

Pham 155976

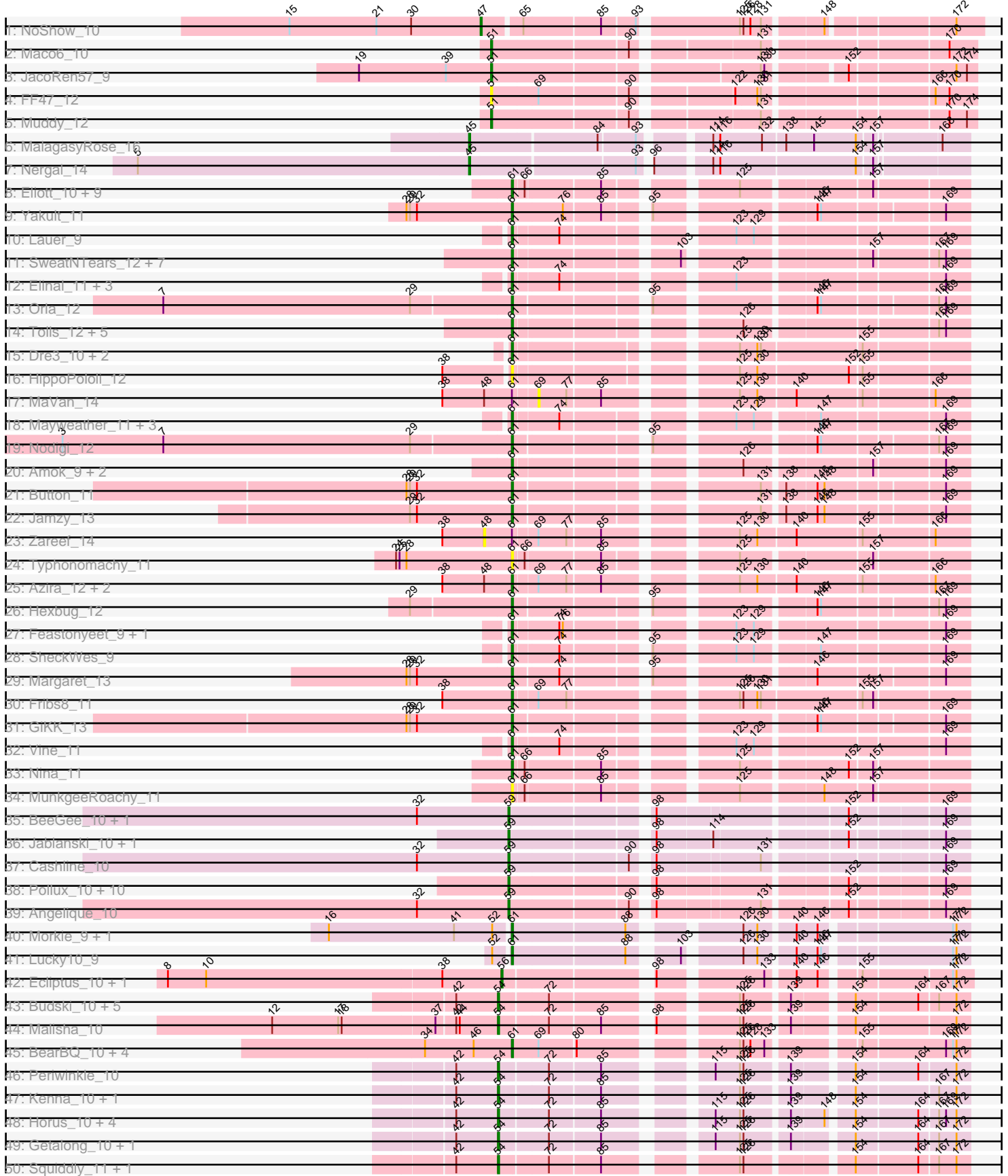

Pham 155976

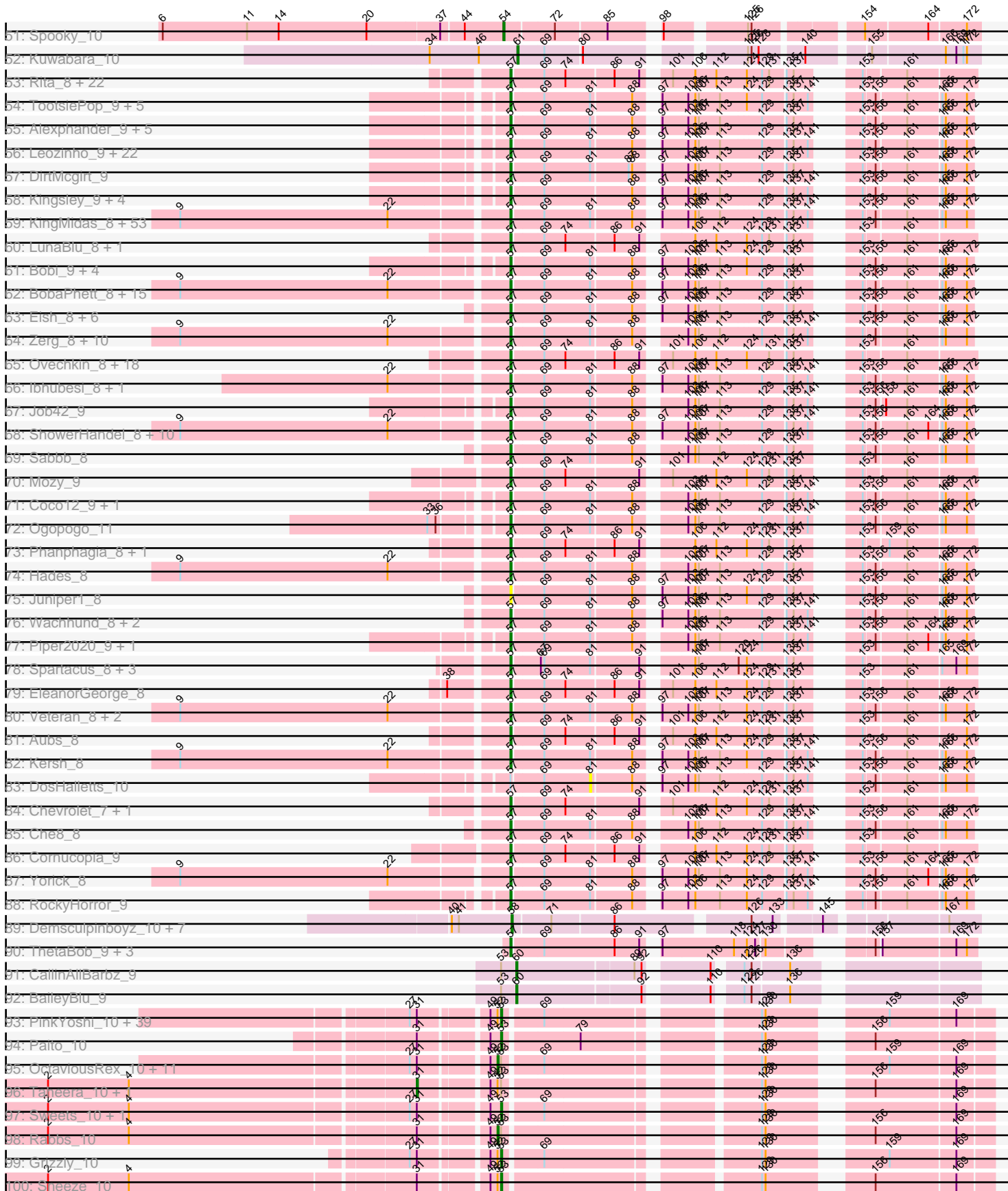

Pham 155976

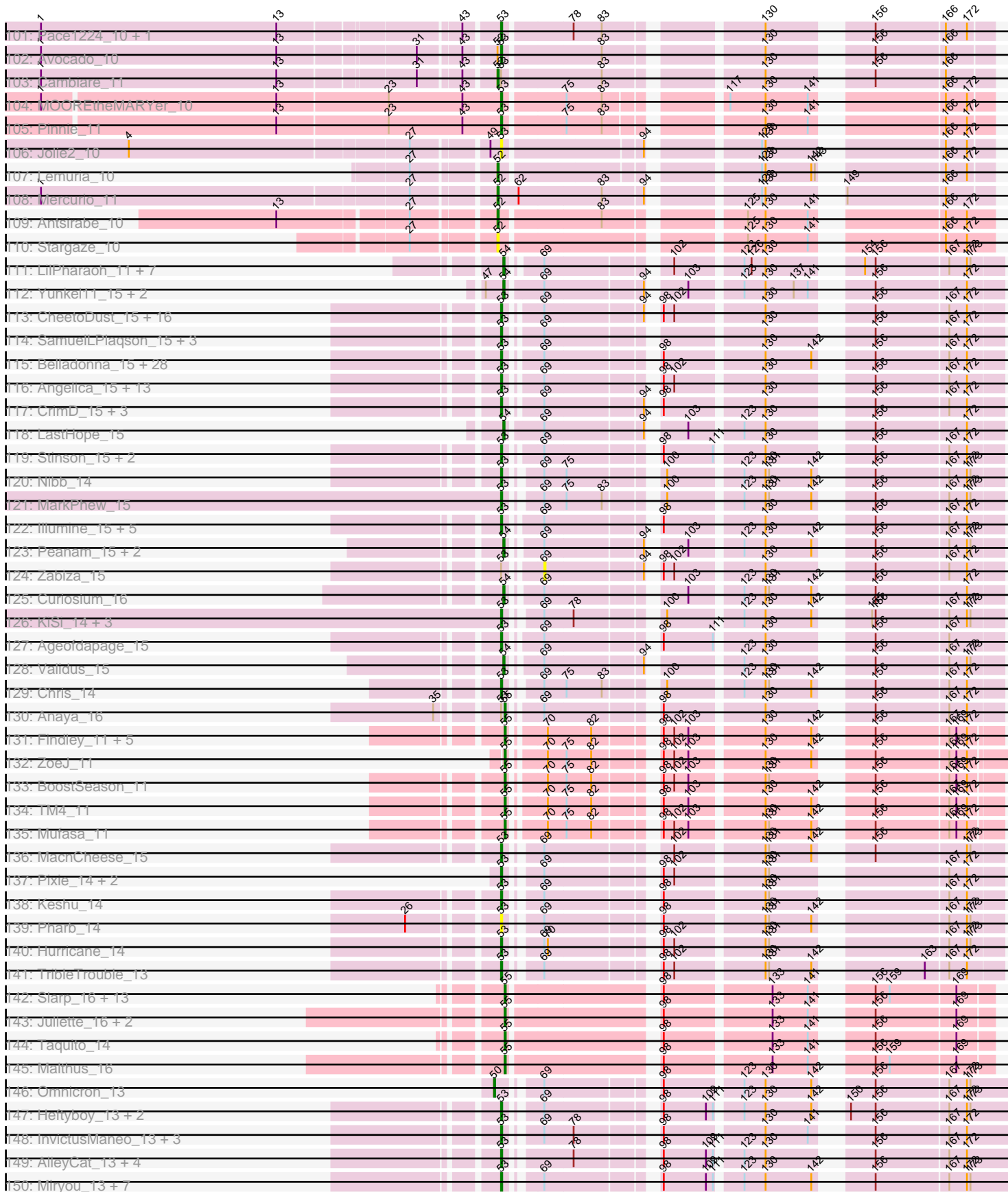

Pham 155976

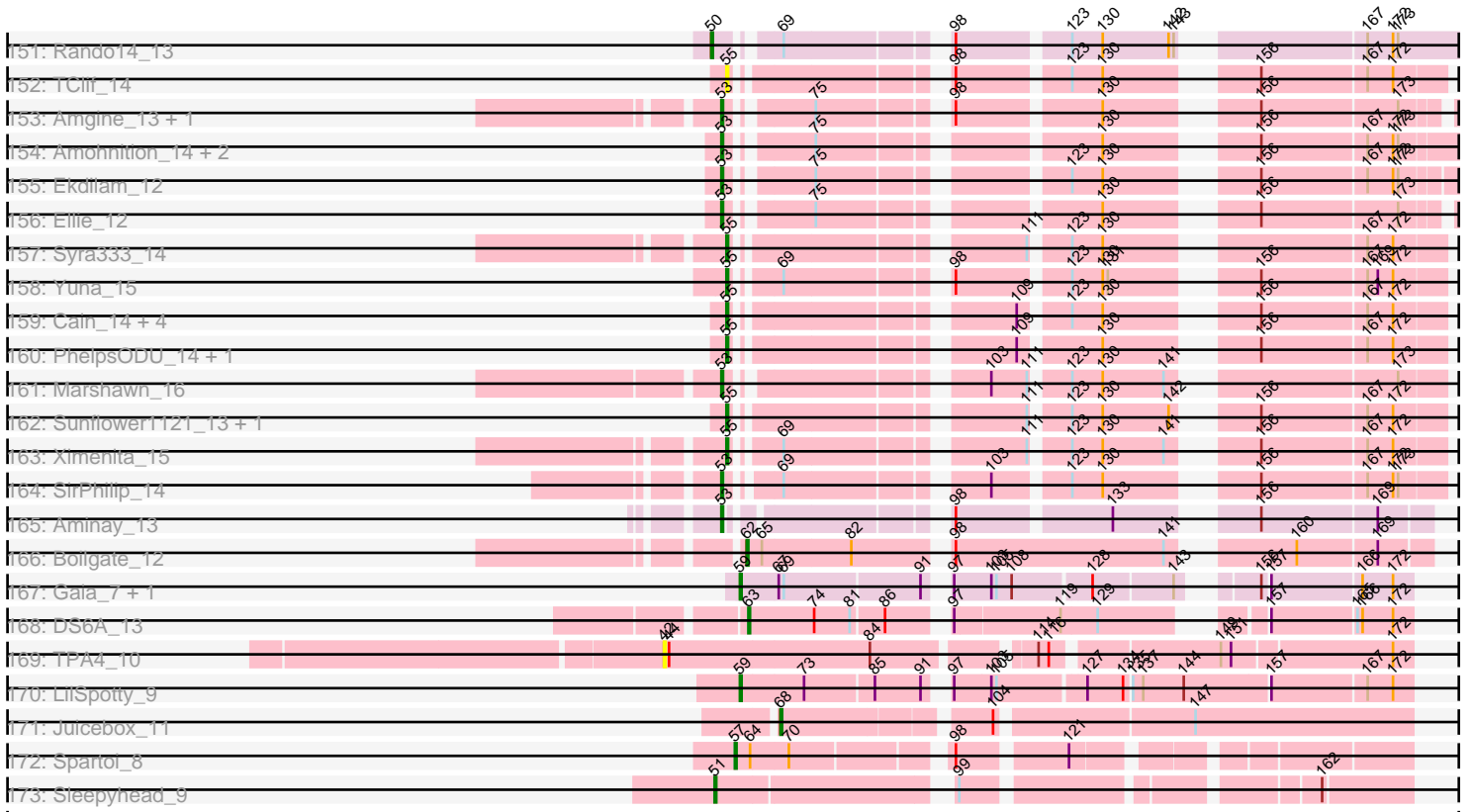

Note: Tracks are now grouped by subcluster and scaled. Switching in subcluster is indicated by changes in track color. Track scale is now set by default to display the region 30 bp upstream of start 1 to 30 bp downstream of the last possible start. If this default region is judged to be packed too tightly with annotated starts, the track will be further scaled to only show that region of the ORF with annotated starts. This action will be indicated by adding "Zoomed" to the title. For starts, yellow indicates the location of called starts comprised solely of Glimmer/GeneMark auto-annotations, green indicates the location of called starts with at least 1 manual gene annotation.

Pham 155976 Report

This analysis was run 04/12/24 on database version 558.

Pham number 155976 has 619 members, 56 are drafts.

Phages represented in each track:

- Track 1 : NoShow_10
- Track 2 : Maco6_10
- Track 3 : JacoRen57_9
- Track 4 : FF47_12
- Track 5 : Muddy_12
- Track 6 : MalagasyRose_16
- Track 7 : Nergal_14
- Track 8 : Elliott_10, Burnsey_10, Agatha_10, Cozz_10, PsychoKiller_10, Quasar_10, Sopespian_10, Axym_10, RedBaron_11, GoldHunter_11
- Track 9 : Yakult_11
- Track 10 : Lauer_9
- Track 11 : SweatNTears_12, MScarn_12, SketchMex_9, Horseradish_11, Yummy_11, Biskit_11, Troje_10, Buttrmlkdreams_10
- Track 12 : Elinal_11, KayGee_9, PotPie_11, SummitAcademy_9
- Track 13 : Orla_12
- Track 14 : Tolls_12, SteamedHams_12, GTE2_08, AndPeggy_9, BillDoor_12, Yarn_9
- Track 15 : Dre3_10, Cleo_10, Gibbous_10
- Track 16 : HippoPololi_12
- Track 17 : MaVan_14
- Track 18 : Mayweather_11, MAnor_10, CherryonLim_11, Pons_10
- Track 19 : Nodigi_12
- Track 20 : Amok_9, AikoCarson_9, Emalyn_9
- Track 21 : Button_11
- Track 22 : Jamzy_13
- Track 23 : Zareef_14
- Track 24 : Typhonomachy_11
- Track 25 : Azira_12, Nibbles_12, Survivors_12
- Track 26 : Hexbug_12
- Track 27 : Feastonyeet_9, BigChungus_9
- Track 28 : SheckWes_9
- Track 29 : Margaret_13
- Track 30 : Fribs8_11
- Track 31 : GiKK_13
- Track 32 : Vine_11
- Track 33 : Nina_11
- Track 34 : MunkgeeRoachy_11

- Track 35 : BeeGee_10, Wrigley_10
- Track 36 : Jablanski_10, Pytheas_10
- Track 37 : Cashline_10
- Track 38 : Pollux_10, BritBrat_10, LonelyBoi_10, EMSquaredA_10, Lilas_10, Posh_10, Bradissa_10, Floral_10, EnalisNailo_10, Confidence_10, Marteena_10
- Track 39 : Angelique_10
- Track 40 : Morkie_9, PhorbesPhlower_9
- Track 41 : Lucky10_9
- Track 42 : Ecliptus_10, ODay_10
- Track 43 : Budski_10, Phabuloso_10, CheeseTouch_10, Holliday_10, LitninMcQueen_10, Kamaru_10
- Track 44 : Malisha_10
- Track 45 : BearBQ_10, MortyNRick_10, Birdsong_10, Apricot_10, Crater_10
- Track 46 : Periwinkle_10
- Track 47 : Kenna_10, Lutum_10
- Track 48 : Horus_10, BENtherdunthat_10, Frickyeah_10, Leroy_10, Asapag_10
- Track 49 : Getalong_10, Whitney_10
- Track 50 : Squiddly_11, Phistory_10
- Track 51 : Spooky_10
- Track 52 : Kuwabara_10
- Track 53 : Rita_8, Guppsters_8, Taj_8, Firehouse51_8, Kenuha5_8, SuperGrey_8, Bipolar_8, DotProduct_8, Ms6_8, SiSi_8, MilanaBonita_9, SG4_8, DLane_8, QuickMath_8, KristaRAM_9, MilleniumForce_9, DillTech15_8, Wee_8, DeadP_8, Hamulus_8, Akhila_9, Emma_8, Ardmore_8
- Track 54 : TootsiePop_9, ChickenDinner_9, DocMcStuffins_9, Misha28_9, Mova_9, Tootsieroll_9
- Track 55 : Alexphander_9, UncleRicky_9, Drago_9, Enby_9, Lorde_9, Oksu_9
- Track 56 : Leozinho_9, Plumbus_9, Spikelee_9, Hegedechwinu_9, Kimberlium_9, Frankie_9, OwlsT2W_9, Squirty_9, Girafales_9, Juice456_9, SimranZ1_9, Boomer_9, Starcevich_9, Beakin_9, DaWorst_9, Totinger_9, Flathead_9, Rialto_9, Ramsey_9, Madiba_9, Pollywog_9, LittleShirley_9, Quico_9
- Track 57 : DirtMcgirt_9
- Track 58 : Kingsley_9, Cerasum_9, Sarma624_9, Velveteen_9, BigPhil_9
- Track 59 : KingMidas_8, Nimbo_8, ByChance_8, Geralt_8, Dorothy_8, OldBen_8, Doug_8, Pacc40_8, Polka14_8, Scottish_8, Estave1_8, Cabrinians_8, PMC_8, Leperchaun_8, Dante_8, Sandalphon_8, Minnie_8, Empress_8, FreddyB_8, Inventum_8, MadMen_8, Sassafras_8, DaddyRickover_8, LilMoolah_8, Eradicator_8, RedBird_8, Phatniss_8, Koella_8, Gorge_8, BlueCrab_8, Blexus_8, Radiance_8, Saal_8, NormanBulbieJr_8, Gandalph_8, TDanisky_8, DRBy19_8, Pippy_8, Deb65_8, Mahavrat_8, RitaG_8, BodEinwohner17_8, PHappiness_8, JoeyJr_8, Llij_8, Clifton_8, Sparkdehlily_8, Doomphist_8, Brocalys_8, IbOuu_8, Daenerys_8, Rockne_8, Poenanya_8, Priscilla_8
- Track 60 : LunaBlu_8, Galactic_8
- Track 61 : Bobi_9, Stap_9, BuzzLyseyear_9, Seagreen_9, JalFarm20_9
- Track 62 : BobaPhett_8, Ochi17_8, Seabastian_8, Llama_8, MulchSalad_8, James_8, Modragons_8, Hlubikazi_8, Mattes_8, Fancypants_8, Strokeseat_8, LastJedi_8, AlpineSix_8, Mandlovu_8, OfUltron_8, Jinglebell_8
- Track 63 : Eish_8, Latretium_8, Girr_8, Phasih_8, MisterCuddles_8, Whouxphf_8, Ruby_8
- Track 64 : Zerg_8, VRedHorse_8, Crumble_8, GigiOuiOui_8, Donkeykong_8, Mantra_8, Nitzel_9, Florinda_8, Bubbles123_8, OlympiaSaint_8, Moonbeam_8
- Track 65 : Ovechkin_8, Phalconet_8, PopTart_8, Melissauren88_8, Fruitloop_8, Royals2015_8, CaptainTrips_9, Krakatau_9, XFactor_8, PhesterPhotato_8,

MinionDave_9, Batiatus_8, Chuckly_8, Whatsapiecost_8, Tweety_8, ShroomBoi_8, StAnnes_8, SassyB_8, Filuzino_8

- Track 66 : lbhubesi_8, Harley_8
- Track 67 : Job42_9
- Track 68 : ShowerHandel_8, Burwell21_8, ShiLan_8, Nivrat_8, Zizzle_8, Maravista_8, Philus_8, SwagPiggett_8, Jarcob_8, Martik_8, Lizziana_8
- Track 69 : Sabbb_8
- Track 70 : Mozy_9
- Track 71 : Coco12_9, Marker_9
- Track 72 : Ogopogo_11
- Track 73 : Phanphagia_8, Shauna1_8
- Track 74 : Hades_8
- Track 75 : Juniper1_8
- Track 76 : Wachhund_8, Byougenkin_8, Spoonbill_8
- Track 77 : Piper2020_9, Awesomesauce_9
- Track 78 : Spartacus_8, IrishSherpFalk_8, Mutaforma13_8, WillSterrel_8
- Track 79 : EleanorGeorge_8
- Track 80 : Veteran_8, Karhdo_8, GUmbie_8
- Track 81 : Aubs_8
- Track 82 : Kersh_8
- Track 83 : DosHalletts_10
- Track 84 : Chevrolet_7, ArcusAngelus_8
- Track 85 : Che8_8
- Track 86 : Cornucopia_9
- Track 87 : Yorick_8
- Track 88 : RockyHorror_9
- Track 89 : Demsculpinboyz_10, Avani_10, Soul22_10, Che9d_10, Zapner_11, Blarby_11, Jabbawokkie_11, Yoshi_10
- Track 90 : ThetaBob_9, Renaud18_9, TChen_9, LunaStella_9
- Track 91 : CallinAllBarbz_9
- Track 92 : BaileyBlu_9
- Track 93 : PinkYoshi_10, JorRay_10, Jolene_10, CassieYates_10, Angel_10, ECartman_10, Periodt_10, Schiebel_10, Barkley26_10, Hope_10, Hotshotbaby7_10, Cedasite_10, Renaissance_10, BPs_10, ZoMa_10, Marmie_10, BQuat_10, Peeb_10, DMoney_10, DNAIII_0010, Plagueis_10, Kareem_10, Mowgli_10, Chance64_10, BruceB_10, TomBrady_10, Liefie_10, Crespo_10, Frosty24_10, Phish_10, Kasen3_10, Olga_10, Camri_10, Cherrybomb426_10, ShaboiShabazz_10, Avrafan_10, Jonghyun_10, Sizemore_10, GoldenAsh_10, Coleslaw_10
- Track 94 : Paito_10
- Track 95 : OctaviousRex_10, LouisV14_10, Gideon_10, Aroostook_10, Darionha_10, Gomashi_10, CLED96_10, Remy19_10, Annihilator_10, Phreak_10, Jane_10, Zombie_10
- Track 96 : Taheera_10, Terror_10
- Track 97 : Sweets_10, Halo_10
- Track 98 : Rabbs_10
- Track 99 : Grizzly_10
- Track 100 : Sneeze_10
- Track 101 : Pace1224_10, FlagStaff_10
- Track 102 : Avocado_10
- Track 103 : Cambiare_11
- Track 104 : MOOREtheMARYer_10
- Track 105 : Pinnie_11
- Track 106 : Jolie2_10

- Track 107 : Lemuria_10
- Track 108 : Mercurio_11
- Track 109 : Antsirabe_10
- Track 110 : Stargaze_10
- Track 111 : LilPharaoh_11, Nutello_11, SgtBeansprout_11, Mdavu_11, Enkosi_11, Amelie_11, Biglebops_11, Nikao_11
- Track 112 : Yunkel11_15, Efra2_15, Guanica15_15
- Track 113 : CheetoDust_15, Mynx_15, BaghaKamala_15, Beezoo_15, Ramen_15, Rapunzel97_15, Geraldini_15, Apocalypse_15, Joy99_15, Slimphazie_15, YoureAdopted_14, Jayhawk_15, Adephagia_15, ActinUp_15, HedwigODU_15, MeaningOfLife_15, TruffulaTree_15
- Track 114 : SamuelLPlaqsom_15, Urkel_15, TiniBug_15, DrHayes_15
- Track 115 : Belladonna_15, Durfee_15, Rosmarinus_15, Peel_15, CREW_15, Inky_15, Capricorn_15, Lunahalos_15, BGlluviae_15, Piatt_15, Boiiii_15, Hyperbowlee_15, Spock_15, Twitch_15, Llorens_15, BarrelRoll_15, CaseJules_15, Asayake_15, Padfoot_15, JAWS_15, Blizzard_15, BEEST_15, Homura_15, ShiaSurprise_15, Dalmuri_15, Jeckyll_15, Veliki_15, Topper_15, Jarvi_15
- Track 116 : Angelica_15, Ganymede_15, AlishaPH_15, Atiba_15, Zavala_15, Tachez_15, Deby_15, Pokerus_14, QuincyRose_14, Emerson_15, Tiri_15, Padpat_15, Adonis_15, Sulley_15
- Track 117 : CrimD_15, Prithvi_15, TreyKay_15, LindNT_15
- Track 118 : LastHope_15
- Track 119 : Stinson_15, Murucutumbu_15, LaterM_15
- Track 120 : Nibb_14
- Track 121 : MarkPhew_15
- Track 122 : Illumine_15, Megsy_15, Devera_15, Bella96_15, Dole_15, TaiwanKao_15
- Track 123 : Peanam_15, Shaobing_15, Niklas_15
- Track 124 : Zabiza_15
- Track 125 : Curiosium_16
- Track 126 : KiSi_14, Oscar_14, LeMond_14, Scarlett_14
- Track 127 : Ageofdapage_15
- Track 128 : Validus_15
- Track 129 : Chris_14
- Track 130 : Anaya_16
- Track 131 : Findley_11, Strobilo_12, DismalStressor_11, DismalFunk_11, Milly_11, Marcoliusprime_11
- Track 132 : ZoeJ_11
- Track 133 : BoostSeason_11
- Track 134 : TM4_11
- Track 135 : Mufasa_11
- Track 136 : MacnCheese_15
- Track 137 : Pixie_14, ShedlockHolmes_14, TBond007_14
- Track 138 : Keshu_14
- Track 139 : Pharb_14
- Track 140 : Hurricane_14
- Track 141 : TribbleTrouble_13
- Track 142 : Slarp_16, OmniCritical_16, Y2_16, MissDaisy_16, Fionnbharth_16, Y10_16, Reptar3000_16, Wintermute_16, Mitti_16, Cheetobro_16, Patt_16, JF1_16, Chancellor_16, SamScheppers_14
- Track 143 : Juliette_16, Eponine_16, Ruthiejr_15
- Track 144 : Taquito_14
- Track 145 : Malthus_16

- Track 146 : Omnicron_13
- Track 147 : Heftyboy_13, SoSeph_13, Leston_13
- Track 148 : InvictusManeo_13, Kratio_12, Collard_13, Agent47_13
- Track 149 : AlleyCat_13, Edugator_12, Psycho_13, Dadosky_13, Larva_13
- Track 150 : Miryou_13, Feyre_13, Guillsminger_13, Paola_13, Thyatira_13, Gengar_13, OkiRoe_13, Waterfoul_13
- Track 151 : Rando14_13
- Track 152 : TClif_14
- Track 153 : Amgine_13, Fefferhead_14
- Track 154 : Amohnition_14, Hammy_14, DARTH_P_14
- Track 155 : Ekdilam_12
- Track 156 : Ellie_12
- Track 157 : Syra333_14
- Track 158 : Yuna_15
- Track 159 : Cain_14, Krueger_14, Tierra_14, Phrank_14, Bryler_14
- Track 160 : PhelpsODU_14, Unicorn_14
- Track 161 : Marshawn_16
- Track 162 : Sunflower1121_13, Shadow1_13
- Track 163 : Ximenita_15
- Track 164 : SirPhilip_14
- Track 165 : Aminay_13
- Track 166 : Boilgate_12
- Track 167 : Gaia_7, Nebkiss_7
- Track 168 : DS6A_13
- Track 169 : TPA4_10
- Track 170 : LilSpotty_9
- Track 171 : Juicebox_11
- Track 172 : Spartoi_8
- Track 173 : Sleepyhead_9

Summary of Final Annotations (See graph section above for start numbers):

The start number called the most often in the published annotations is 57, it was called in 207 of the 563 non-draft genes in the pham.

Genes that call this "Most Annotated" start:

- Akhila_9, Alexphander_9, AlpineSix_8, ArcusAngelus_8, Ardmore_8, Aubs_8, Awesomesauce_9, Batiatus_8, Beakin_9, BigPhil_9, Bipolar_8, Blexus_8, BlueCrab_8, BobaPhett_8, Bobi_9, BodEinwohner17_8, Boomer_9, Brocalys_8, Bubbles123_8, Burwell21_8, BuzzLyseyear_9, ByChance_8, Byougenkin_8, Cabrinians_8, CaptainTrips_9, Cerasum_9, Che8_8, Chevrolet_7, ChickenDinner_9, Chuckly_8, Clifton_8, Coco12_9, Cornucopia_9, Crumble_8, DLane_8, DRBy19_8, DaWorst_9, DaddyRickover_8, Daenerys_8, Dante_8, DeadP_8, Deb65_8, DillTech15_8, DirtMcGirt_9, DocMcStuffins_9, Donkeykong_8, Doomphist_8, Dorothy_8, DotProduct_8, Doug_8, Drago_9, Eish_8, EleanorGeorge_8, Emma_8, Empress_8, Enby_9, Eradicator_8, Estave1_8, Fancypants_8, Filuzino_8, Firehouse51_8, Flathead_9, Florinda_8, Frankie_9, FreddyB_8, Fruitloop_8, GUmbe_8, Galactic_8, Gandolph_8, Geralt_8, GigiOuiOui_8, Girafales_9, Girr_8, Gorge_8, Guppsters_8, Hades_8, Hamulus_8, Harley_8, Hegedechwinu_9, Hlubikazi_8, lbOuu_8, lbhubesi_8, Inventum_8, IrishSherpFalk_8, JalFarm20_9,

James_8, Jarcob_8, Jinglebell_8, Job42_9, JoeyJr_8, Juice456_9, Juniper1_8, Karhdo_8, Kenuha5_8, Kersh_8, Kimberlium_9, KingMidas_8, Kingsley_9, Koella_8, Krakatau_9, KristaRAM_9, LastJedi_8, Latretium_8, Leozinho_9, Leperchaun_8, LilMoolah_8, LittleShirley_9, Lizziana_8, Llama_8, Llij_8, Lorde_9, LunaBlu_8, LunaStella_9, MadMen_8, Madiba_9, Mahavrat_8, Mandlovu_8, Mantra_8, Maravista_8, Marker_9, Martik_8, Mattes_8, Melissauren88_8, MilanaBonita_9, MilleniumForce_9, MinionDave_9, Minnie_8, Misha28_9, MisterCuddles_8, Modragons_8, Moonbeam_8, Mova_9, Mozy_9, Ms6_8, MulchSalad_8, Mutaforma13_8, Nimbo_8, Nitzel_9, Nivrat_8, NormanBulbieJr_8, Ochi17_8, OfUltron_8, Ogopogo_11, Oksu_9, OldBen_8, OlympiaSaint_8, Ovechkin_8, OwlsT2W_9, PHappiness_8, PMC_8, Pacc40_8, Phalconet_8, Phanphagia_8, Phasih_8, Phatniss_8, PhesterPhotato_8, Philus_8, Piper2020_9, Pippy_8, Plumbus_9, Poenanya_8, Polka14_8, Pollywog_9, PopTart_8, Priscilla_8, QuickMath_8, Quico_9, Radiance_8, Ramsey_9, RedBird_8, Renaud18_9, Rialto_9, RitaG_8, Rita_8, Rockne_8, RockyHorror_9, Royals2015_8, Ruby_8, SG4_8, Saal_8, Sabbb_8, Sandalphon_8, Sarma624_9, Sassafras_8, SassyB_8, Scottish_8, Sebastian_8, Seagreen_9, Shauna1_8, ShiLan_8, ShowerHandel_8, ShroomBoi_8, SiSi_8, SimranZ1_9, Sparkdehlily_8, Spartacus_8, Spartoi_8, Spikelee_9, Spoonbill_8, Squirty_9, StAnnes_8, Stap_9, Starcevich_9, Strokeseat_8, SuperGrey_8, SwagPiggett_8, TChen_9, TDanisky_8, Taj_8, ThetaBob_9, TootsiePop_9, Tootsieroll_9, Totinger_9, Tweety_8, UncleRicky_9, VRedHorse_8, Velveteen_9, Veteran_8, Wachhund_8, Wee_8, Whatsapiecost_8, Whouxphf_8, WillSterrel_8, XFactor_8, Yorick_8, Zerg_8, Zizzle_8,

Genes that have the "Most Annotated" start but do not call it:

- DosHalletts_10,

Genes that do not have the "Most Annotated" start:

- ActinUp_15, Adephegia_15, Adonis_15, Agatha_10, Agent47_13, Ageofdapage_15, AikoCarson_9, AlishaPH_15, AlleyCat_13, Amelie_11, Amgine_13, Aminay_13, Amohnition_14, Amok_9, Anaya_16, AndPeggy_9, Angel_10, Angelica_15, Angelique_10, Annihilator_10, Antsirabe_10, Apocalypse_15, Apricot_10, Aroostook_10, Asapag_10, Asayake_15, Atiba_15, Avani_10, Avocado_10, Avrafan_10, Axym_10, Azira_12, BEEST_15, BENtherdunthat_10, BGlluviae_15, BPs_10, BQuat_10, BaghaKamala_15, BaileyBlu_9, Barkley26_10, BarrelRoll_15, BearBQ_10, BeeGee_10, Beezoo_15, Bella96_15, Belladonna_15, BigChungus_9, Binglebops_11, BillDoor_12, Birdsong_10, Biskit_11, Blarby_11, Blizzard_15, Boiiii_15, Boilgate_12, BoostSeason_11, Bradissa_10, BritBrat_10, BruceB_10, Bryler_14, Budski_10, Burnsey_10, Button_11, Buttrmlkdreams_10, CLED96_10, CREW_15, Cain_14, CallinAllBarbz_9, Cambiare_11, Camri_10, Capricorn_15, CaseJules_15, Cashline_10, CassieYates_10, Cedasite_10, Chance64_10, Chancellor_16, Che9d_10, CheeseTouch_10, CheetoDust_15, Cheetobro_16, Cherrybomb426_10, CherryonLim_11, Chris_14, Cleo_10, Coleslaw_10, Collard_13, Confidence_10, Cozz_10, Crater_10, Crespo_10, CrimD_15, Curiosium_16, DMoney_10, DNAllI_0010, DS6A_13, Dadosky_13, Dalmuri_15, Darionha_10, DarthP_14, Deby_15, Demsculpinboyz_10, Devera_15, DismalFunk_11, DismalStressor_11, Dole_15, DrHayes_15, Dre3_10, Durfee_15, ECartman_10, EMSquaredA_10, Ecliptus_10, Edugator_12, Efra2_15, Ekdilam_12, Elinal_11, Elliott_10, Ellie_12, Emalyn_9, Emerson_15, EnalisNailo_10, Enkosi_11, Eponine_16, FF47_12, Feastonyeet_9, Fefferhead_14, Feyre_13, Findley_11, Fionnbharth_16, FlagStaff_10, Floral_10, Fribs8_11, Frickyeah_10, Frosty24_10, GTE2_08, Gaia_7, Ganymede_15, Gengar_13, Geraldini_15, Getalong_10, GiKK_13, Gibbous_10, Gideon_10, GoldHunter_11, GoldenAsh_10, Gomashi_10, Grizzly_10,

Guanica15_15, Guillsminger_13, Halo_10, Hammy_14, HedwigODU_15, Heftyboy_13, Hexbug_12, HippoPololi_12, Holliday_10, Homura_15, Hope_10, Horseradish_11, Horus_10, Hotshotbaby7_10, Hurricane_14, Hyperbowlee_15, Illumine_15, Inky_15, InvictusManeo_13, JAWS_15, JF1_16, Jabbawokkie_11, Jablanski_10, JacoRen57_9, Jamzy_13, Jane_10, Jarvi_15, Jayhawk_15, Jeckyll_15, Jolene_10, Jolie2_10, Jonghyun_10, JorRay_10, Joy99_15, Juicebox_11, Juliette_16, Kamaru_10, Kareem_10, Kasen3_10, KayGee_9, Kenna_10, Keshu_14, KiSi_14, Kratio_12, Krueger_14, Kuwabara_10, Larva_13, LastHope_15, LaterM_15, Lauer_9, LeMond_14, Lemuria_10, Leroy_10, Leston_13, Liefie_10, LilPharaoh_11, LilSpotty_9, Lilas_10, LindNT_15, LitninMcQueen_10, Llorens_15, LonelyBoi_10, LouisV14_10, Lucky10_9, Lunahalos_15, Lutum_10, MAnor_10, MOOREtheMARYer_10, MScarn_12, MaVan_14, MacnCheese_15, Maco6_10, MalagasyRose_16, Malisha_10, Malthus_16, Marcoliusprime_11, Margaret_13, MarkPhew_15, Marmie_10, Marshawn_16, Marteena_10, Mayweather_11, Mdavu_11, MeaningOfLife_15, Megsy_15, Mercurio_11, Milly_11, Miryou_13, MissDaisy_16, Mitti_16, Morkie_9, MortyNRick_10, Mowgli_10, Muddy_12, Mufasa_11, MunkgeeRoachy_11, Murucutumbu_15, Mynx_15, Nebkiss_7, Nergal_14, Nibb_14, Nibbles_12, Nikao_11, Niklas_15, Nina_11, NoShow_10, Nodigi_12, Nutello_11, ODay_10, OctaviousRex_10, OkiRoe_13, Olga_10, OmniCritical_16, Omnicron_13, Orla_12, Oscar_14, Pace1224_10, Padfoot_15, Padpat_15, Paito_10, Paola_13, Patt_16, Peanam_15, Peeb_10, Peel_15, Periodt_10, Periwinkle_10, Phabuloso_10, Pharb_14, PhelpsODU_14, Phish_10, Phistory_10, PhorbesPhlower_9, Phrank_14, Phreak_10, Piatt_15, PinkYoshi_10, Pinnie_11, Pixie_14, Plagueis_10, Pokerus_14, Pollux_10, Pons_10, Posh_10, PotPie_11, Prithvi_15, PsychoKiller_10, Psycho_13, Pytheas_10, Quasar_10, QuincyRose_14, Rabbs_10, Ramen_15, Rando14_13, Rapunzel97_15, RedBaron_11, Remy19_10, Renaissance_10, Reptar3000_16, Rosmarinus_15, Ruthiejr_15, SamScheppers_14, SamuelLPlaqson_15, Scarlett_14, Schiebel_10, SgtBeansprout_11, ShaboiShabazz_10, Shadow1_13, Shaobing_15, SheckWes_9, ShedlockHolmes_14, ShiaSurprise_15, SirPhilip_14, Sizemore_10, SketchMex_9, Slarp_16, Sleepyhead_9, Slimphazie_15, Sneeze_10, SoSeph_13, Sopespian_10, Soul22_10, Spock_15, Spooky_10, Squiddly_11, Stargaze_10, SteamedHams_12, Stinson_15, Strobilo_12, Sulley_15, SummitAcademy_9, Sunflower1121_13, Survivors_12, SweatNTears_12, Sweets_10, Syra333_14, TBond007_14, TClif_14, TM4_11, TPA4_10, Tachez_15, Taheera_10, TaiwanKao_15, Taquito_14, Terror_10, Thyatira_13, Tierra_14, TiniBug_15, Tiri_15, Tolls_12, TomBrady_10, Topper_15, TreyKay_15, TripleTrouble_13, Troje_10, TruffulaTree_15, Twitch_15, Typhonomachy_11, Unicorn_14, Urkel_15, Validus_15, Veliki_15, Vine_11, Waterfoul_13, Whitney_10, Wintermute_16, Wrigley_10, Ximenita_15, Y10_16, Y2_16, Yakult_11, Yarn_9, Yoshi_10, YoureAdopted_14, Yummy_11, Yuna_15, Yunkel11_15, Zabiza_15, Zapner_11, Zareef_14, Zavala_15, ZoMa_10, ZoeJ_11, Zombie_10,

Summary by start number:

Start 31:

- Found in 62 of 619 (10.0%) of genes in pham
- Manual Annotations of this start: 2 of 563
- Called 3.2% of time when present
- Phage (with cluster) where this start called: Taheera_10 (G1), Terror_10 (G1),

Start 42:

- Found in 20 of 619 (3.2%) of genes in pham

- No Manual Annotations of this start.
- Called 5.0% of time when present
- Phage (with cluster) where this start called: TPA4_10 (singleton),

Start 45:

- Found in 2 of 619 (0.3%) of genes in pham
- Manual Annotations of this start: 2 of 563
- Called 100.0% of time when present
- Phage (with cluster) where this start called: MalagasyRose_16 (AG), Nergal_14 (AG),

Start 47:

- Found in 4 of 619 (0.6%) of genes in pham
- Manual Annotations of this start: 1 of 563
- Called 25.0% of time when present
- Phage (with cluster) where this start called: NoShow_10 (AB),

Start 48:

- Found in 5 of 619 (0.8%) of genes in pham
- No Manual Annotations of this start.
- Called 20.0% of time when present
- Phage (with cluster) where this start called: Zareef_14 (CT),

Start 50:

- Found in 2 of 619 (0.3%) of genes in pham
- Manual Annotations of this start: 2 of 563
- Called 100.0% of time when present
- Phage (with cluster) where this start called: Omnicron_13 (K5), Rando14_13 (K5),

Start 51:

- Found in 5 of 619 (0.8%) of genes in pham
- Manual Annotations of this start: 4 of 563
- Called 100.0% of time when present
- Phage (with cluster) where this start called: FF47_12 (AB), JacoRen57_9 (AB), Maco6_10 (AB), Muddy_12 (AB), Sleepyhead_9 (singleton),

Start 52:

- Found in 66 of 619 (10.7%) of genes in pham
- Manual Annotations of this start: 17 of 563
- Called 27.3% of time when present
- Phage (with cluster) where this start called: Annihilator_10 (G1), Antsirabe_10 (G5), Aroostook_10 (G1), CLED96_10 (G1), Cambiare_11 (G2), Darionha_10 (G1), Gideon_10 (G1), Gomashi_10 (G1), Jane_10 (G1), Lemuria_10 (G4), LouisV14_10 (G1), Mercurio_11 (G4), OctaviousRex_10 (G1), Phreak_10 (G1), Rabbs_10 (G1), Remy19_10 (G1), Stargaze_10 (G5), Zombie_10 (G1),

Start 53:

- Found in 194 of 619 (31.3%) of genes in pham
- Manual Annotations of this start: 163 of 563
- Called 89.7% of time when present
- Phage (with cluster) where this start called: ActinUp_15 (K1), Adephegia_15 (K1), Adonis_15 (K1), Agent47_13 (K5), Ageofdapage_15 (K1), AlishaPH_15 (K1), AlleyCat_13 (K5), Amgine_13 (K6), Aminay_13 (K7), Amohnition_14 (K6), Angel_10

(G1), Angelica_15 (K1), Apocalypse_15 (K1), Asayake_15 (K1), Atiba_15 (K1), Avocado_10 (G2), Avrafan_10 (G1), BEEST_15 (K1), BGlluviae_15 (K1), BPs_10 (G1), BQuat_10 (G1), BaghaKamala_15 (K1), Barkley26_10 (G1), BarrelRoll_15 (K1), Beezoo_15 (K1), Bella96_15 (K1), Belladonna_15 (K1), Blizzard_15 (K1), Boiiii_15 (K1), BruceB_10 (G1), CREW_15 (K1), Camri_10 (G1), Capricorn_15 (K1), CaseJules_15 (K1), CassieYates_10 (G1), Cedasite_10 (G1), Chance64_10 (G1), CheetoDust_15 (K1), Cherrybomb426_10 (G1), Chris_14 (K1), Coleslaw_10 (G1), Collard_13 (K5), Crespo_10 (G1), CrimD_15 (K1), DMoney_10 (G1), DNAIII_0010 (G1), Dadosky_13 (K5), Dalmuri_15 (K1), DarthP_14 (K6), Deby_15 (K1), Devera_15 (K1), Dole_15 (K1), DrHayes_15 (K1), Durfee_15 (K1), ECartman_10 (G1), Edugator_12 (K5), Ekdilam_12 (K6), Ellie_12 (K6), Emerson_15 (K1), Fefferhead_14 (K6), Feyre_13 (K5), FlagStaff_10 (G2), Frosty24_10 (G1), Ganymede_15 (K1), Gengar_13 (K5), Geraldini_15 (K1), GoldenAsh_10 (G1), Grizzly_10 (G1), Guillsminger_13 (K5), Halo_10 (G1), Hammy_14 (K6), HedwigODU_15 (K1), Heftyboy_13 (K5), Homura_15 (K1), Hope_10 (G1), Hotshotbaby7_10 (G1), Hurricane_14 (K3), Hyperbowlee_15 (K1), Illumine_15 (K1), Inky_15 (K1), InvictusManeo_13 (K5), JAWS_15 (K1), Jarvi_15 (K1), Jayhawk_15 (K1), Jeckyll_15 (K1), Jolene_10 (G1), Jolie2_10 (G4), Jonghyun_10 (G1), JorRay_10 (G1), Joy99_15 (K1), Kareem_10 (G1), Kasen3_10 (G1), Keshu_14 (K3), KiSi_14 (K1), Kratio_12 (K5), Larva_13 (K5), LaterM_15 (K1), LeMond_14 (K1), Leston_13 (K5), Liefie_10 (G1), LindNT_15 (K1), Llorens_15 (K1), Lunahalos_15 (K1), MOOREtheMARYer_10 (G3), MacnCheese_15 (K3), MarkPhew_15 (K1), Marmie_10 (G1), Marshawn_16 (K6), MeaningOfLife_15 (K1), Megsy_15 (K1), Miryou_13 (K5), Mowgli_10 (G1), Murucutumbu_15 (K1), Mynx_15 (K1), Nibb_14 (K1), OkiRoe_13 (K5), Olga_10 (G1), Oscar_14 (K1), Pace1224_10 (G2), Padfoot_15 (K1), Padpat_15 (K1), Paito_10 (G1), Paola_13 (K5), Peeb_10 (G1), Peel_15 (K1), Periodt_10 (G1), Pharb_14 (K3), Phish_10 (G1), Piatt_15 (K1), PinkYoshi_10 (G1), Pinnie_11 (G3), Pixie_14 (K3), Plagueis_10 (G1), Pokerus_14 (K1), Prithvi_15 (K1), Psycho_13 (K5), QuincyRose_14 (K1), Ramen_15 (K1), Rapunzel97_15 (K1), Renaissance_10 (G1), Rosmarinus_15 (K1), SamuelLPlaqson_15 (K1), Scarlett_14 (K1), Schiebel_10 (G1), ShaboiShabazz_10 (G1), ShedlockHolmes_14 (K3), ShiaSurprise_15 (K1), SirPhilip_14 (K6), Sizemore_10 (G1), Slimphazie_15 (K1), Sneeze_10 (G1), SoSeph_13 (K5), Spock_15 (K1), Stinson_15 (K1), Sulley_15 (K1), Sweets_10 (G1), TBond007_14 (K3), Tachez_15 (K1), TaiwanKao_15 (K1), Thyatira_13 (K5), TiniBug_15 (K1), Tiri_15 (K1), TomBrady_10 (G1), Topper_15 (K1), TreyKay_15 (K1), TribbleTrouble_13 (K3), TruffulaTree_15 (K1), Twitch_15 (K1), Urkel_15 (K1), Veliki_15 (K1), Waterfoul_13 (K5), YoureAdopted_14 (K1), Zavala_15 (K1), ZoMa_10 (G1),

Start 54:

- Found in 37 of 619 (6.0%) of genes in pham
- Manual Annotations of this start: 35 of 563
- Called 100.0% of time when present
- Phage (with cluster) where this start called: Amelie_11 (K1), Asapag_10 (DN1), BENTherdunthat_10 (DN1), Biglebops_11 (K1), Budski_10 (DN), CheeseTouch_10 (DN1), Curiosium_16 (K1), Efra2_15 (K1), Enkosi_11 (K1), Frickyeah_10 (DN1), Getalong_10 (DN1), Guanica15_15 (K1), Holliday_10 (DN1), Horus_10 (DN1), Kamaru_10 (DN1), Kenna_10 (DN1), LastHope_15 (K1), Leroy_10 (DN1), LilPharaoh_11 (K1), LitninMcQueen_10 (DN1), Lutum_10 (DN1), Malisha_10 (DN), Mdavu_11 (K1), Nikao_11 (K1), Niklas_15 (K1), Nutello_11 (K1), Peanam_15 (K1), Periwinkle_10 (DN1), Phabuloso_10 (DN1), Phistory_10 (DN1), SgtBeansprout_11 (K1), Shaobing_15 (K1), Spooky_10 (DN2), Squiddly_11 (DN2), Validus_15 (K1), Whitney_10 (DN1), Yunkel11_15 (K1),

Start 55:

- Found in 43 of 619 (6.9%) of genes in pham
- Manual Annotations of this start: 41 of 563
- Called 100.0% of time when present
- Phage (with cluster) where this start called: Anaya_16 (K1), BoostSeason_11 (K2), Bryler_14 (K6), Cain_14 (K6), Chancellor_16 (K4), Cheetobro_16 (K4), DismalFunk_11 (K2), DismalStressor_11 (K2), Eponine_16 (K4), Findley_11 (K2), Fionnbharth_16 (K4), JF1_16 (K4), Juliette_16 (K4), Krueger_14 (K6), Malthus_16 (K4), Marcoliusprime_11 (K2), Milly_11 (K2), MissDaisy_16 (K4), Mitti_16 (K4), Mufasa_11 (K2), OmniCritical_16 (K4), Patt_16 (K4), PhelpsODU_14 (K6), Phrank_14 (K6), Reptar3000_16 (K4), Ruthiejr_15 (K4), SamScheppers_14 (K4), Shadow1_13 (K6), Slarp_16 (K4), Strobilo_12 (K2), Sunflower1121_13 (K6), Syra333_14 (K6), TClif_14 (K6), TM4_11 (K2), Taquito_14 (K4), Tierra_14 (K6), Unicorn_14 (K6), Wintermute_16 (K4), Ximenita_15 (K6), Y10_16 (K4), Y2_16 (K4), Yuna_15 (K6), ZoeJ_11 (K2),

Start 56:

- Found in 2 of 619 (0.3%) of genes in pham
- Manual Annotations of this start: 2 of 563
- Called 100.0% of time when present
- Phage (with cluster) where this start called: Ecliptus_10 (DN), ODay_10 (DN),

Start 57:

- Found in 228 of 619 (36.8%) of genes in pham
- Manual Annotations of this start: 207 of 563
- Called 99.6% of time when present
- Phage (with cluster) where this start called: Akhila_9 (F1), Alexphander_9 (F1), AlpineSix_8 (F1), ArcusAngelus_8 (F1), Ardmore_8 (F1), Aubs_8 (F1), Awesomesauce_9 (F1), Batiatus_8 (F1), Beakin_9 (F1), BigPhil_9 (F1), Bipolar_8 (F1), Blexus_8 (F1), BlueCrab_8 (F1), BobaPhett_8 (F1), Bobi_9 (F1), BodEinwohner17_8 (F1), Boomer_9 (F1), Brocalys_8 (F1), Bubbles123_8 (F1), Burwell21_8 (F1), BuzzLyseyear_9 (F1), ByChance_8 (F1), Byougenkin_8 (F1), Cabrinians_8 (F1), CaptainTrips_9 (F1), Cerasum_9 (F1), Che8_8 (F1), Chevrolet_7 (F1), ChickenDinner_9 (F1), Chuckly_8 (F1), Clifton_8 (F1), Coco12_9 (F1), Cornucopia_9 (F1), Crumble_8 (F1), DLane_8 (F1), DRBy19_8 (F1), DaWorst_9 (F1), DaddyRickover_8 (F1), Daenerys_8 (F1), Dante_8 (F1), DeadP_8 (F1), Deb65_8 (F1), DillTech15_8 (F1), DirtMcGirt_9 (F1), DocMcStuffins_9 (F1), Donkeykong_8 (F1), Doomphist_8 (F1), Dorothy_8 (F1), DotProduct_8 (F1), Doug_8 (F1), Drago_9 (F1), Eish_8 (F1), EleanorGeorge_8 (F1), Emma_8 (F1), Empress_8 (F1), Enby_9 (F1), Eradicator_8 (F1), Estave1_8 (F1), Fancypants_8 (F1), Filuzino_8 (F1), Firehouse51_8 (F1), Flathead_9 (F1), Florinda_8 (F1), Frankie_9 (F1), FreddyB_8 (F1), Fruitloop_8 (F1), GUmbie_8 (F1), Galactic_8 (F1), Gandalph_8 (F1), Geralt_8 (F1), GigiOuiOui_8 (F1), Girafales_9 (F1), Girr_8 (F1), Gorge_8 (F1), Guppsters_8 (F1), Hades_8 (F1), Hamulus_8 (F1), Harley_8 (F1), Hegedechwinu_9 (F1), Hlubikazi_8 (F1), IbOuu_8 (F1), Ibhubesi_8 (F1), Inventum_8 (F1), IrishSherpFalk_8 (F1), JalFarm20_9 (F1), James_8 (F1), Jarcob_8 (F1), Jinglebell_8 (F1), Job42_9 (F1), JoeyJr_8 (F1), Juice456_9 (F1), Juniper1_8 (F1), Karhdo_8 (F1), Kenuha5_8 (F1), Kersh_8 (F1), Kimberlium_9 (F1), KingMidas_8 (F1), Kingsley_9 (F1), Koella_8 (F1), Krakatau_9 (F1), KristaRAM_9 (F1), LastJedi_8 (F1), Latretium_8 (F1), Leozinho_9 (F1), Leperchaun_8 (F1), LilMoolah_8 (F1), LittleShirley_9 (F1), Lizziana_8 (F1), Llama_8 (F1), Llij_8 (F1), Lorde_9 (F1), LunaBlu_8 (F1), LunaStella_9 (F4), MadMen_8 (F1), Madiba_9 (F1), Mahavrat_8

(F1), Mandlovu_8 (F1), Mantra_8 (F1), Maravista_8 (F1), Marker_9 (F1), Martik_8 (F1), Mattes_8 (F1), Melissauren88_8 (F1), MilanaBonita_9 (F1), MilleniumForce_9 (F1), MinionDave_9 (F1), Minnie_8 (F1), Misha28_9 (F1), MisterCuddles_8 (F1), Modragons_8 (F1), Moonbeam_8 (F1), Mova_9 (F1), Mozy_9 (F1), Ms6_8 (F1), MulchSalad_8 (F1), Mutaforma13_8 (F1), Nimbo_8 (F1), Nitzel_9 (F1), Nivrat_8 (F1), NormanBulbieJr_8 (F1), Ochi17_8 (F1), OfUltron_8 (F1), Ogopogo_11 (F1), Oksu_9 (F1), OldBen_8 (F1), OlympiaSaint_8 (F1), Ovechkin_8 (F1), OwisT2W_9 (F1), PHappiness_8 (F1), PMC_8 (F1), Pacc40_8 (F1), Phalconet_8 (F1), Phanphagia_8 (F1), Phasih_8 (F1), Phatniss_8 (F1), PhesterPotato_8 (F1), Philus_8 (F1), Piper2020_9 (F1), Pippy_8 (F1), Plumbus_9 (F1), Poenanya_8 (F1), Polka14_8 (F1), Pollywog_9 (F1), PopTart_8 (F1), Priscilla_8 (F1), QuickMath_8 (F1), Quico_9 (F1), Radiance_8 (F1), Ramsey_9 (F1), RedBird_8 (F1), Renaud18_9 (F4), Rialto_9 (F1), RitaG_8 (F1), Rita_8 (F1), Rockne_8 (F1), RockyHorror_9 (F1), Royals2015_8 (F1), Ruby_8 (F1), SG4_8 (F1), Saal_8 (F1), Sabbb_8 (F1), Sandalphon_8 (F1), Sarma624_9 (F1), Sassafras_8 (F1), SassyB_8 (F1), Scottish_8 (F1), Seabastian_8 (F1), Seagreen_9 (F1), Shauna1_8 (F1), ShiLan_8 (F1), ShowerHandel_8 (F1), ShroomBoi_8 (F1), SiSi_8 (F1), SimranZ1_9 (F1), Sparkdehlily_8 (F1), Spartacus_8 (F1), Spartoi_8 (singleton), Spikelee_9 (F1), Spoonbill_8 (F1), Squirty_9 (F3), StAnnes_8 (F1), Stap_9 (F1), Starcevich_9 (F1), Strokeseat_8 (F1), SuperGrey_8 (F1), SwagPigglett_8 (F1), TChen_9 (F4), TDanisky_8 (F1), Taj_8 (F1), ThetaBob_9 (F4), TootsiePop_9 (F1), Tootsieroll_9 (F1), Totinger_9 (F1), Tweety_8 (F1), UncleRicky_9 (F1), VRedHorse_8 (F1), Velveteen_9 (F1), Veteran_8 (F1), Wachhund_8 (F1), Wee_8 (F1), Whatsapiecost_8 (F1), Whouxphf_8 (F1), WillSterrel_8 (F1), XFactor_8 (F1), Yorick_8 (F1), Zerg_8 (F1), Zizzle_8 (F1),

Start 58:

- Found in 8 of 619 (1.3%) of genes in pham
- Manual Annotations of this start: 7 of 563
- Called 100.0% of time when present
- Phage (with cluster) where this start called: Avani_10 (F2), Blarby_11 (F), Che9d_10 (F2), Demsculpinboyz_10 (F2), Jabbawokkie_11 (F2), Soul22_10 (F2), Yoshi_10 (F2), Zapner_11 (F2),

Start 59:

- Found in 20 of 619 (3.2%) of genes in pham
- Manual Annotations of this start: 20 of 563
- Called 100.0% of time when present
- Phage (with cluster) where this start called: Angelique_10 (CY1), BeeGee_10 (CY), Bradissa_10 (CY1), BritBrat_10 (CY2), Cashline_10 (CY), Confidence_10 (CY1), EMSquaredA_10 (CY1), EnalisNailo_10 (CY1), Floral_10 (CY1), Gaia_7 (X), Jablanski_10 (CY), LilSpotty_9 (singleton), Lilas_10 (CY1), LonelyBoi_10 (CY), Marteena_10 (CY1), Nebkiss_7 (X), Pollux_10 (CY1), Posh_10 (CY), Pytheas_10 (CY), Wrigley_10 (CY),

Start 60:

- Found in 2 of 619 (0.3%) of genes in pham
- Manual Annotations of this start: 2 of 563
- Called 100.0% of time when present
- Phage (with cluster) where this start called: BaileyBlu_9 (FP), CallinAllBarbz_9 (FP),

Start 61:

- Found in 70 of 619 (11.3%) of genes in pham
- Manual Annotations of this start: 55 of 563

- Called 97.1% of time when present
- Phage (with cluster) where this start called: Agatha_10 (CT), AikoCarson_9 (CT), Amok_9 (CT), AndPeggy_9 (CT), Apricot_10 (DN3), Axym_10 (CT), Azira_12 (CT), BearBQ_10 (DN), BigChungus_9 (CT), BillDoor_12 (CT), Birdsong_10 (DN), Biskit_11 (CT), Burnsey_10 (CT), Button_11 (CT), Buttrmilkdreams_10 (CT), CherryonLim_11 (CT), Cleo_10 (CT), Cozz_10 (CT), Crater_10 (DN3), Dre3_10 (CT), Elinal_11 (CT), Elliott_10 (CT), Emalyn_9 (CT), Feastonyeet_9 (CT), Fribs8_11 (CT), GTE2_08 (CT), GiKK_13 (CT), Gibbous_10 (CT), GoldHunter_11 (CT), Hexbug_12 (CT), HippoPololi_12 (CT), Horseradish_11 (CT), Jamzy_13 (CT), KayGee_9 (CT), Kuwabara_10 (DN4), Lauer_9 (CT), Lucky10_9 (DH), MAnor_10 (CT), MScarn_12 (CT), Margaret_13 (CT), Mayweather_11 (CT), Morkie_9 (DH), MortyNRick_10 (DN), MunkgeeRoachy_11 (CT), Nibbles_12 (CT), Nina_11 (CT), Nodigi_12 (CT), Orla_12 (CT), PhorbessPhlower_9 (DH), Pons_10 (CT), PotPie_11 (CT), PsychoKiller_10 (CT), Quasar_10 (CT), RedBaron_11 (CT), SheckWes_9 (CT), SketchMex_9 (CT), Sopespian_10 (CT), SteamedHams_12 (CT), SummitAcademy_9 (CT), Survivors_12 (CT), SweatNTears_12 (CT), Tolls_12 (CT), Troje_10 (CT), Typhonmarchy_11 (CT), Vine_11 (CT), Yakult_11 (CT), Yarn_9 (CT), Yummy_11 (CT),

Start 62:

- Found in 2 of 619 (0.3%) of genes in pham
- Manual Annotations of this start: 1 of 563
- Called 50.0% of time when present
- Phage (with cluster) where this start called: Boilgate_12 (K8),

Start 63:

- Found in 1 of 619 (0.2%) of genes in pham
- Manual Annotations of this start: 1 of 563
- Called 100.0% of time when present
- Phage (with cluster) where this start called: DS6A_13 (singleton),

Start 68:

- Found in 1 of 619 (0.2%) of genes in pham
- Manual Annotations of this start: 1 of 563
- Called 100.0% of time when present
- Phage (with cluster) where this start called: Juicebox_11 (singleton),

Start 69:

- Found in 429 of 619 (69.3%) of genes in pham
- No Manual Annotations of this start.
- Called 0.5% of time when present
- Phage (with cluster) where this start called: MaVan_14 (CT), Zabiza_15 (K1),

Start 81:

- Found in 167 of 619 (27.0%) of genes in pham
- No Manual Annotations of this start.
- Called 0.6% of time when present
- Phage (with cluster) where this start called: DosHalletts_10 (F1),

Summary by clusters:

There are 33 clusters represented in this pham: DN, FP, singleton, DH, K3, K2, K1, K7, K6, K5, K4, K8, G5, G4, G3, G2, G1, DN4, DN1, DN3, DN2, CY2, CY1, AB, AG, F, CY, X, CT, F1, F2, F3, F4,

Info for manual annotations of cluster AB:

- Start number 47 was manually annotated 1 time for cluster AB.
- Start number 51 was manually annotated 3 times for cluster AB.

Info for manual annotations of cluster AG:

- Start number 45 was manually annotated 2 times for cluster AG.

Info for manual annotations of cluster CT:

- Start number 61 was manually annotated 47 times for cluster CT.

Info for manual annotations of cluster CY:

- Start number 59 was manually annotated 7 times for cluster CY.

Info for manual annotations of cluster CY1:

- Start number 59 was manually annotated 9 times for cluster CY1.

Info for manual annotations of cluster CY2:

- Start number 59 was manually annotated 1 time for cluster CY2.

Info for manual annotations of cluster DH:

- Start number 61 was manually annotated 3 times for cluster DH.

Info for manual annotations of cluster DN:

- Start number 54 was manually annotated 2 times for cluster DN.
- Start number 56 was manually annotated 2 times for cluster DN.
- Start number 61 was manually annotated 2 times for cluster DN.

Info for manual annotations of cluster DN1:

- Start number 54 was manually annotated 14 times for cluster DN1.

Info for manual annotations of cluster DN2:

- Start number 54 was manually annotated 2 times for cluster DN2.

Info for manual annotations of cluster DN3:

- Start number 61 was manually annotated 2 times for cluster DN3.

Info for manual annotations of cluster DN4:

- Start number 61 was manually annotated 1 time for cluster DN4.

Info for manual annotations of cluster F1:

- Start number 57 was manually annotated 202 times for cluster F1.

Info for manual annotations of cluster F2:

- Start number 58 was manually annotated 7 times for cluster F2.

Info for manual annotations of cluster F3:

- Start number 57 was manually annotated 1 time for cluster F3.

Info for manual annotations of cluster F4:

- Start number 57 was manually annotated 3 times for cluster F4.

Info for manual annotations of cluster FP:

- Start number 60 was manually annotated 2 times for cluster FP.

Info for manual annotations of cluster G1:

- Start number 31 was manually annotated 2 times for cluster G1.
- Start number 52 was manually annotated 13 times for cluster G1.
- Start number 53 was manually annotated 43 times for cluster G1.

Info for manual annotations of cluster G2:

- Start number 52 was manually annotated 1 time for cluster G2.
- Start number 53 was manually annotated 2 times for cluster G2.

Info for manual annotations of cluster G3:

- Start number 53 was manually annotated 2 times for cluster G3.

Info for manual annotations of cluster G4:

- Start number 52 was manually annotated 2 times for cluster G4.

Info for manual annotations of cluster G5:

- Start number 52 was manually annotated 1 time for cluster G5.

Info for manual annotations of cluster K1:

- Start number 53 was manually annotated 81 times for cluster K1.
- Start number 54 was manually annotated 17 times for cluster K1.
- Start number 55 was manually annotated 1 time for cluster K1.

Info for manual annotations of cluster K2:

- Start number 55 was manually annotated 9 times for cluster K2.

Info for manual annotations of cluster K3:

- Start number 53 was manually annotated 7 times for cluster K3.

Info for manual annotations of cluster K4:

- Start number 55 was manually annotated 19 times for cluster K4.

Info for manual annotations of cluster K5:

- Start number 50 was manually annotated 2 times for cluster K5.
- Start number 53 was manually annotated 18 times for cluster K5.

Info for manual annotations of cluster K6:

- Start number 53 was manually annotated 9 times for cluster K6.
- Start number 55 was manually annotated 12 times for cluster K6.

Info for manual annotations of cluster K7:

- Start number 53 was manually annotated 1 time for cluster K7.

Info for manual annotations of cluster K8:

- Start number 62 was manually annotated 1 time for cluster K8.

Info for manual annotations of cluster X:

- Start number 59 was manually annotated 2 times for cluster X.

Gene Information:

Gene: ActinUp_15 Start: 9364, Stop: 9720, Start Num: 53

Candidate Starts for ActinUp_15:

(Start: 53 @9364 has 163 MA's), (69, 9388), (94, 9466), (98, 9469), (102, 9478), (130, 9547), (156, 9616), (167, 9676), (172, 9691),

Gene: Adephagia_15 Start: 9364, Stop: 9720, Start Num: 53

Candidate Starts for Adephagia_15:

(Start: 53 @9364 has 163 MA's), (69, 9388), (94, 9466), (98, 9469), (102, 9478), (130, 9547), (156, 9616), (167, 9676), (172, 9691),

Gene: Adonis_15 Start: 9373, Stop: 9729, Start Num: 53

Candidate Starts for Adonis_15:

(Start: 53 @9373 has 163 MA's), (69, 9397), (98, 9478), (102, 9487), (130, 9556), (156, 9625), (167, 9685), (172, 9700),

Gene: Agatha_10 Start: 6923, Stop: 7264, Start Num: 61

Candidate Starts for Agatha_10:

(Start: 61 @6923 has 55 MA's), (66, 6932), (85, 6992), (125, 7085), (157, 7187),

Gene: Agent47_13 Start: 9561, Stop: 9923, Start Num: 53

Candidate Starts for Agent47_13:

(Start: 53 @9561 has 163 MA's), (69, 9582), (78, 9606), (98, 9663), (130, 9741), (141, 9777), (156, 9810), (167, 9870), (172, 9885),

Gene: Ageofdapage_15 Start: 9294, Stop: 9650, Start Num: 53

Candidate Starts for Ageofdapage_15:

(Start: 53 @9294 has 163 MA's), (69, 9318), (98, 9399), (111, 9441), (130, 9477), (156, 9546), (167, 9606),

Gene: AikoCarson_9 Start: 6653, Stop: 6994, Start Num: 61

Candidate Starts for AikoCarson_9:

(Start: 61 @6653 has 55 MA's), (126, 6818), (157, 6917), (169, 6974),

Gene: Akhila_9 Start: 7094, Stop: 7426, Start Num: 57

Candidate Starts for Akhila_9:

(Start: 57 @7094 has 207 MA's), (69, 7118), (74, 7136), (86, 7175), (91, 7196), (101, 7211), (106, 7229), (112, 7247), (124, 7271), (129, 7283), (131, 7289), (135, 7301), (137, 7307), (153, 7337), (161, 7370),

Gene: Alexphander_9 Start: 6296, Stop: 6625, Start Num: 57

Candidate Starts for Alexphander_9:

(Start: 57 @6296 has 207 MA's), (69, 6320), (81, 6359), (88, 6392), (97, 6404), (103, 6425), (106, 6431), (107, 6434), (113, 6452), (129, 6485), (135, 6503), (137, 6509), (153, 6539), (156, 6548), (161, 6572), (165, 6599), (166, 6602), (172, 6620),

Gene: AlishaPH_15 Start: 9363, Stop: 9719, Start Num: 53

Candidate Starts for AlishaPH_15:

(Start: 53 @9363 has 163 MA's), (69, 9387), (98, 9468), (102, 9477), (130, 9546), (156, 9615), (167, 9675), (172, 9690),

Gene: AlleyCat_13 Start: 9439, Stop: 9801, Start Num: 53

Candidate Starts for AlleyCat_13:

(Start: 53 @9439 has 163 MA's), (78, 9484), (98, 9541), (109, 9577), (111, 9583), (123, 9601), (130, 9619), (156, 9688), (167, 9748), (172, 9763),

Gene: AlpineSix_8 Start: 6442, Stop: 6771, Start Num: 57

Candidate Starts for AlpineSix_8:

(9, 6172), (22, 6349), (Start: 57 @6442 has 207 MA's), (69, 6466), (81, 6505), (88, 6538), (97, 6550), (103, 6571), (106, 6577), (107, 6580), (113, 6598), (129, 6631), (135, 6649), (137, 6655), (153, 6685), (156, 6694), (161, 6718), (165, 6745), (166, 6748), (172, 6766),

Gene: Amelie_11 Start: 8651, Stop: 9004, Start Num: 54

Candidate Starts for Amelie_11:

(Start: 54 @8651 has 35 MA's), (69, 8672), (102, 8762), (123, 8813), (126, 8819), (130, 8831), (154, 8891), (156, 8900), (167, 8960), (172, 8975), (173, 8978),

Gene: Amgine_13 Start: 8999, Stop: 9385, Start Num: 53

Candidate Starts for Amgine_13:

(Start: 53 @8999 has 163 MA's), (75, 9038), (98, 9101), (130, 9179), (156, 9248), (173, 9326),

Gene: Aminay_13 Start: 9263, Stop: 9607, Start Num: 53

Candidate Starts for Aminay_13:

(Start: 53 @9263 has 163 MA's), (98, 9365), (133, 9449), (156, 9512), (169, 9578),

Gene: Amohnition_14 Start: 9299, Stop: 9697, Start Num: 53

Candidate Starts for Amohnition_14:

(Start: 53 @9299 has 163 MA's), (75, 9338), (130, 9479), (156, 9548), (167, 9608), (172, 9623), (173, 9626),

Gene: Amok_9 Start: 6653, Stop: 6994, Start Num: 61

Candidate Starts for Amok_9:

(Start: 61 @6653 has 55 MA's), (126, 6818), (157, 6917), (169, 6974),

Gene: Anaya_16 Start: 9368, Stop: 9721, Start Num: 55

Candidate Starts for Anaya_16:

(35, 9323), (Start: 53 @9365 has 163 MA's), (Start: 55 @9368 has 41 MA's), (69, 9389), (98, 9470), (130, 9548), (156, 9617), (167, 9677), (172, 9692),

Gene: AndPeggy_9 Start: 6941, Stop: 7282, Start Num: 61

Candidate Starts for AndPeggy_9:

(Start: 61 @6941 has 55 MA's), (126, 7106), (167, 7256), (169, 7262),

Gene: Angel_10 Start: 8811, Stop: 9167, Start Num: 53

Candidate Starts for Angel_10:

(27, 8745), (Start: 31 @8751 has 2 MA's), (49, 8802), (Start: 52 @8808 has 17 MA's), (Start: 53 @8811 has 163 MA's), (69, 8841), (129, 9000), (130, 9003), (159, 9084), (169, 9138),

Gene: Angelica_15 Start: 9335, Stop: 9691, Start Num: 53

Candidate Starts for Angelica_15:

(Start: 53 @9335 has 163 MA's), (69, 9359), (98, 9440), (102, 9449), (130, 9518), (156, 9587), (167, 9647), (172, 9662),

Gene: Angelique_10 Start: 7476, Stop: 7823, Start Num: 59

Candidate Starts for Angelique_10:

(32, 7398), (Start: 59 @7476 has 20 MA's), (90, 7572), (98, 7584), (131, 7668), (152, 7731), (169, 7803),

Gene: Annihilator_10 Start: 8808, Stop: 9167, Start Num: 52

Candidate Starts for Annihilator_10:

(27, 8745), (Start: 31 @8751 has 2 MA's), (49, 8802), (Start: 52 @8808 has 17 MA's), (Start: 53 @8811 has 163 MA's), (69, 8841), (129, 9000), (130, 9003), (159, 9084), (169, 9138),

Gene: Antsirabe_10 Start: 9102, Stop: 9464, Start Num: 52

Candidate Starts for Antsirabe_10:

(13, 8934), (27, 9039), (Start: 52 @9102 has 17 MA's), (83, 9183), (125, 9282), (130, 9297), (141, 9333), (166, 9423), (172, 9441),

Gene: Apocalypse_15 Start: 9339, Stop: 9695, Start Num: 53

Candidate Starts for Apocalypse_15:

(Start: 53 @9339 has 163 MA's), (69, 9363), (94, 9441), (98, 9444), (102, 9453), (130, 9522), (156, 9591), (167, 9651), (172, 9666),

Gene: Apricot_10 Start: 6791, Stop: 7132, Start Num: 61

Candidate Starts for Apricot_10:

(34, 6716), (46, 6758), (Start: 61 @6791 has 55 MA's), (69, 6812), (80, 6842), (125, 6956), (126, 6959), (128, 6965), (133, 6977), (155, 7043), (169, 7112), (171, 7118), (172, 7121),

Gene: ArcusAngelus_8 Start: 6436, Stop: 6768, Start Num: 57

Candidate Starts for ArcusAngelus_8:

(Start: 57 @6436 has 207 MA's), (69, 6460), (74, 6478), (91, 6538), (101, 6553), (112, 6589), (124, 6613), (129, 6625), (131, 6631), (135, 6643), (137, 6649), (153, 6679), (161, 6712),

Gene: Ardmore_8 Start: 6446, Stop: 6778, Start Num: 57

Candidate Starts for Ardmore_8:

(Start: 57 @6446 has 207 MA's), (69, 6470), (74, 6488), (86, 6527), (91, 6548), (101, 6563), (106, 6581), (112, 6599), (124, 6623), (129, 6635), (131, 6641), (135, 6653), (137, 6659), (153, 6689), (161, 6722),

Gene: Aroostook_10 Start: 8808, Stop: 9167, Start Num: 52

Candidate Starts for Aroostook_10:

(27, 8745), (Start: 31 @8751 has 2 MA's), (49, 8802), (Start: 52 @8808 has 17 MA's), (Start: 53 @8811 has 163 MA's), (69, 8841), (129, 9000), (130, 9003), (159, 9084), (169, 9138),

Gene: Asapag_10 Start: 6480, Stop: 6827, Start Num: 54

Candidate Starts for Asapag_10:

(42, 6444), (Start: 54 @6480 has 35 MA's), (72, 6519), (85, 6561), (115, 6633), (125, 6654), (126, 6657), (139, 6690), (148, 6717), (154, 6735), (164, 6786), (167, 6801), (169, 6807), (172, 6816),

Gene: Asayake_15 Start: 9404, Stop: 9760, Start Num: 53

Candidate Starts for Asayake_15:

(Start: 53 @9404 has 163 MA's), (69, 9428), (98, 9509), (130, 9587), (142, 9626), (156, 9656), (167, 9716), (172, 9731),

Gene: Atiba_15 Start: 9327, Stop: 9683, Start Num: 53

Candidate Starts for Atiba_15:

(Start: 53 @9327 has 163 MA's), (69, 9351), (98, 9432), (102, 9441), (130, 9510), (156, 9579), (167, 9639), (172, 9654),

Gene: Aubs_8 Start: 6446, Stop: 6778, Start Num: 57

Candidate Starts for Aubs_8:

(Start: 57 @6446 has 207 MA's), (69, 6470), (74, 6488), (86, 6527), (91, 6548), (101, 6563), (106, 6581), (112, 6599), (124, 6623), (129, 6635), (131, 6641), (135, 6653), (137, 6659), (153, 6689), (161, 6722), (172, 6770),

Gene: Avani_10 Start: 6438, Stop: 6791, Start Num: 58

Candidate Starts for Avani_10:

(40, 6387), (41, 6393), (Start: 58 @6438 has 7 MA's), (71, 6468), (86, 6519), (126, 6624), (133, 6642), (145, 6675), (167, 6765),

Gene: Avocado_10 Start: 8948, Stop: 9304, Start Num: 53

Candidate Starts for Avocado_10:

(1, 8579), (13, 8780), (Start: 31 @8888 has 2 MA's), (43, 8921), (Start: 52 @8945 has 17 MA's), (Start: 53 @8948 has 163 MA's), (83, 9026), (130, 9140), (156, 9209), (166, 9266),

Gene: Avrafan_10 Start: 8811, Stop: 9167, Start Num: 53

Candidate Starts for Avrafan_10:

(27, 8745), (Start: 31 @8751 has 2 MA's), (49, 8802), (Start: 52 @8808 has 17 MA's), (Start: 53 @8811 has 163 MA's), (69, 8841), (129, 9000), (130, 9003), (159, 9084), (169, 9138),

Gene: Awesomesauce_9 Start: 6299, Stop: 6628, Start Num: 57

Candidate Starts for Awesomesauce_9:

(Start: 57 @6299 has 207 MA's), (69, 6323), (81, 6362), (88, 6395), (103, 6428), (106, 6434), (107, 6437), (113, 6455), (129, 6488), (135, 6506), (137, 6512), (141, 6524), (153, 6542), (156, 6551), (161, 6575), (164, 6593), (165, 6602), (166, 6605), (172, 6623),

Gene: Axym_10 Start: 6923, Stop: 7264, Start Num: 61

Candidate Starts for Axym_10:

(Start: 61 @6923 has 55 MA's), (66, 6932), (85, 6992), (125, 7085), (157, 7187),

Gene: Azira_12 Start: 7820, Stop: 8170, Start Num: 61

Candidate Starts for Azira_12:

(38, 7760), (48, 7796), (Start: 61 @7820 has 55 MA's), (69, 7838), (77, 7862), (85, 7889), (125, 7985), (130, 8000), (140, 8030), (155, 8084), (166, 8141),

Gene: BEEST_15 Start: 9404, Stop: 9760, Start Num: 53

Candidate Starts for BEEST_15:

(Start: 53 @9404 has 163 MA's), (69, 9428), (98, 9509), (130, 9587), (142, 9626), (156, 9656), (167, 9716), (172, 9731),

Gene: BENtherdunthat_10 Start: 6480, Stop: 6827, Start Num: 54

Candidate Starts for BENtherdunthat_10:

(42, 6444), (Start: 54 @6480 has 35 MA's), (72, 6519), (85, 6561), (115, 6633), (125, 6654), (126, 6657), (139, 6690), (148, 6717), (154, 6735), (164, 6786), (167, 6801), (169, 6807), (172, 6816),

Gene: BGlluviae_15 Start: 9404, Stop: 9760, Start Num: 53

Candidate Starts for BGlluviae_15:

(Start: 53 @9404 has 163 MA's), (69, 9428), (98, 9509), (130, 9587), (142, 9626), (156, 9656), (167, 9716), (172, 9731),

Gene: BPs_10 Start: 8811, Stop: 9167, Start Num: 53

Candidate Starts for BPs_10:

(27, 8745), (Start: 31 @8751 has 2 MA's), (49, 8802), (Start: 52 @8808 has 17 MA's), (Start: 53 @8811 has 163 MA's), (69, 8841), (129, 9000), (130, 9003), (159, 9084), (169, 9138),

Gene: BQuat_10 Start: 8811, Stop: 9167, Start Num: 53

Candidate Starts for BQuat_10:

(27, 8745), (Start: 31 @8751 has 2 MA's), (49, 8802), (Start: 52 @8808 has 17 MA's), (Start: 53 @8811 has 163 MA's), (69, 8841), (129, 9000), (130, 9003), (159, 9084), (169, 9138),

Gene: BaghaKamala_15 Start: 9330, Stop: 9686, Start Num: 53

Candidate Starts for BaghaKamala_15:

(Start: 53 @9330 has 163 MA's), (69, 9354), (94, 9432), (98, 9435), (102, 9444), (130, 9513), (156, 9582), (167, 9642), (172, 9657),

Gene: BaileyBlu_9 Start: 6175, Stop: 6513, Start Num: 60

Candidate Starts for BaileyBlu_9:

(Start: 53 @6163 has 163 MA's), (Start: 60 @6175 has 2 MA's), (92, 6277), (110, 6322), (123, 6340), (126, 6346), (136, 6376),

Gene: Barkley26_10 Start: 8811, Stop: 9167, Start Num: 53

Candidate Starts for Barkley26_10:

(27, 8745), (Start: 31 @8751 has 2 MA's), (49, 8802), (Start: 52 @8808 has 17 MA's), (Start: 53 @8811 has 163 MA's), (69, 8841), (129, 9000), (130, 9003), (159, 9084), (169, 9138),

Gene: BarrelRoll_15 Start: 9356, Stop: 9712, Start Num: 53

Candidate Starts for BarrelRoll_15:

(Start: 53 @9356 has 163 MA's), (69, 9380), (98, 9461), (130, 9539), (142, 9578), (156, 9608), (167, 9668), (172, 9683),

Gene: Batiatus_8 Start: 6446, Stop: 6778, Start Num: 57

Candidate Starts for Batiatus_8:

(Start: 57 @6446 has 207 MA's), (69, 6470), (74, 6488), (86, 6527), (91, 6548), (101, 6563), (106, 6581), (112, 6599), (124, 6623), (131, 6641), (135, 6653), (137, 6659), (153, 6689), (161, 6722),

Gene: Beakin_9 Start: 6299, Stop: 6628, Start Num: 57

Candidate Starts for Beakin_9:

(Start: 57 @6299 has 207 MA's), (69, 6323), (81, 6362), (88, 6395), (97, 6407), (103, 6428), (106, 6434), (107, 6437), (113, 6455), (129, 6488), (135, 6506), (137, 6512), (141, 6524), (153, 6542), (156, 6551), (161, 6575), (165, 6602), (166, 6605), (172, 6623),

Gene: BearBQ_10 Start: 6791, Stop: 7132, Start Num: 61

Candidate Starts for BearBQ_10:

(34, 6716), (46, 6758), (Start: 61 @6791 has 55 MA's), (69, 6812), (80, 6842), (125, 6956), (126, 6959), (128, 6965), (133, 6977), (155, 7043), (169, 7112), (171, 7118), (172, 7121),

Gene: BeeGee_10 Start: 7478, Stop: 7825, Start Num: 59

Candidate Starts for BeeGee_10:

(32, 7400), (Start: 59 @7478 has 20 MA's), (98, 7586), (152, 7733), (169, 7805),

Gene: Beezoo_15 Start: 9384, Stop: 9740, Start Num: 53

Candidate Starts for Beezoo_15:

(Start: 53 @9384 has 163 MA's), (69, 9408), (94, 9486), (98, 9489), (102, 9498), (130, 9567), (156, 9636), (167, 9696), (172, 9711),

Gene: Bella96_15 Start: 9285, Stop: 9641, Start Num: 53

Candidate Starts for Bella96_15:

(Start: 53 @9285 has 163 MA's), (69, 9309), (98, 9390), (130, 9468), (156, 9537), (167, 9597), (172, 9612),

Gene: Belladonna_15 Start: 9404, Stop: 9760, Start Num: 53

Candidate Starts for Belladonna_15:

(Start: 53 @9404 has 163 MA's), (69, 9428), (98, 9509), (130, 9587), (142, 9626), (156, 9656), (167, 9716), (172, 9731),

Gene: BigChungus_9 Start: 6720, Stop: 7061, Start Num: 61

Candidate Starts for BigChungus_9:

(Start: 61 @6720 has 55 MA's), (74, 6756), (76, 6759), (123, 6879), (129, 6894), (169, 7041),

Gene: BigPhil_9 Start: 6295, Stop: 6624, Start Num: 57

Candidate Starts for BigPhil_9:

(Start: 57 @6295 has 207 MA's), (69, 6319), (88, 6391), (97, 6403), (103, 6424), (106, 6430), (107, 6433), (113, 6451), (129, 6484), (135, 6502), (137, 6508), (141, 6520), (153, 6538), (156, 6547), (161, 6571), (165, 6598), (166, 6601), (172, 6619),

Gene: Biglebops_11 Start: 8651, Stop: 9004, Start Num: 54

Candidate Starts for Biglebops_11:

(Start: 54 @8651 has 35 MA's), (69, 8672), (102, 8762), (123, 8813), (126, 8819), (130, 8831), (154, 8891), (156, 8900), (167, 8960), (172, 8975), (173, 8978),

Gene: BillDoor_12 Start: 6906, Stop: 7247, Start Num: 61

Candidate Starts for BillDoor_12:

(Start: 61 @6906 has 55 MA's), (126, 7071), (167, 7221), (169, 7227),

Gene: Bipolar_8 Start: 6446, Stop: 6778, Start Num: 57

Candidate Starts for Bipolar_8:

(Start: 57 @6446 has 207 MA's), (69, 6470), (74, 6488), (86, 6527), (91, 6548), (101, 6563), (106, 6581), (112, 6599), (124, 6623), (129, 6635), (131, 6641), (135, 6653), (137, 6659), (153, 6689), (161, 6722),

Gene: Birdsong_10 Start: 6791, Stop: 7132, Start Num: 61

Candidate Starts for Birdsong_10:

(34, 6716), (46, 6758), (Start: 61 @6791 has 55 MA's), (69, 6812), (80, 6842), (125, 6956), (126, 6959), (128, 6965), (133, 6977), (155, 7043), (169, 7112), (171, 7118), (172, 7121),

Gene: Biskit_11 Start: 6907, Stop: 7248, Start Num: 61

Candidate Starts for Biskit_11:

(Start: 61 @6907 has 55 MA's), (103, 7030), (157, 7171), (167, 7222), (169, 7228),

Gene: Blarby_11 Start: 6962, Stop: 7315, Start Num: 58

Candidate Starts for Blarby_11:

(40, 6911), (41, 6917), (Start: 58 @6962 has 7 MA's), (71, 6992), (86, 7043), (126, 7148), (133, 7166), (145, 7199), (167, 7289),

Gene: Blexus_8 Start: 6459, Stop: 6788, Start Num: 57

Candidate Starts for Blexus_8:

(9, 6189), (22, 6366), (Start: 57 @6459 has 207 MA's), (69, 6483), (81, 6522), (88, 6555), (97, 6567), (103, 6588), (106, 6594), (107, 6597), (113, 6615), (129, 6648), (135, 6666), (137, 6672), (141, 6684), (153, 6702), (156, 6711), (161, 6735), (165, 6762), (166, 6765), (172, 6783),

Gene: Blizzard_15 Start: 9404, Stop: 9760, Start Num: 53

Candidate Starts for Blizzard_15:

(Start: 53 @9404 has 163 MA's), (69, 9428), (98, 9509), (130, 9587), (142, 9626), (156, 9656), (167, 9716), (172, 9731),

Gene: BlueCrab_8 Start: 6443, Stop: 6772, Start Num: 57

Candidate Starts for BlueCrab_8:

(9, 6173), (22, 6350), (Start: 57 @6443 has 207 MA's), (69, 6467), (81, 6506), (88, 6539), (97, 6551), (103, 6572), (106, 6578), (107, 6581), (113, 6599), (129, 6632), (135, 6650), (137, 6656), (141, 6668), (153, 6686), (156, 6695), (161, 6719), (165, 6746), (166, 6749), (172, 6767),

Gene: BobaPhett_8 Start: 6435, Stop: 6764, Start Num: 57

Candidate Starts for BobaPhett_8:

(9, 6165), (22, 6342), (Start: 57 @6435 has 207 MA's), (69, 6459), (81, 6498), (88, 6531), (97, 6543), (103, 6564), (106, 6570), (107, 6573), (113, 6591), (129, 6624), (135, 6642), (137, 6648), (153, 6678), (156, 6687), (161, 6711), (165, 6738), (166, 6741), (172, 6759),

Gene: Bobi_9 Start: 6296, Stop: 6625, Start Num: 57

Candidate Starts for Bobi_9:

(Start: 57 @6296 has 207 MA's), (69, 6320), (81, 6359), (88, 6392), (97, 6404), (103, 6425), (106, 6431), (107, 6434), (113, 6452), (124, 6473), (129, 6485), (135, 6503), (137, 6509), (153, 6539), (156, 6548), (161, 6572), (165, 6599), (166, 6602), (172, 6620),

Gene: BodEinwohner17_8 Start: 6443, Stop: 6772, Start Num: 57

Candidate Starts for BodEinwohner17_8:

(9, 6173), (22, 6350), (Start: 57 @6443 has 207 MA's), (69, 6467), (81, 6506), (88, 6539), (97, 6551), (103, 6572), (106, 6578), (107, 6581), (113, 6599), (129, 6632), (135, 6650), (137, 6656), (141, 6668), (153, 6686), (156, 6695), (161, 6719), (165, 6746), (166, 6749), (172, 6767),

Gene: Boiiii_15 Start: 9406, Stop: 9762, Start Num: 53

Candidate Starts for Boiiii_15:

(Start: 53 @9406 has 163 MA's), (69, 9430), (98, 9511), (130, 9589), (142, 9628), (156, 9658), (167, 9718), (172, 9733),

Gene: Boilgate_12 Start: 9365, Stop: 9724, Start Num: 62

Candidate Starts for Boilgate_12:

(Start: 62 @9365 has 1 MA's), (65, 9374), (82, 9425), (98, 9473), (141, 9596), (160, 9650), (169, 9695),

Gene: Boomer_9 Start: 6296, Stop: 6625, Start Num: 57

Candidate Starts for Boomer_9:

(Start: 57 @6296 has 207 MA's), (69, 6320), (81, 6359), (88, 6392), (97, 6404), (103, 6425), (106, 6431), (107, 6434), (113, 6452), (129, 6485), (135, 6503), (137, 6509), (141, 6521), (153, 6539), (156, 6548), (161, 6572), (165, 6599), (166, 6602), (172, 6620),

Gene: BoostSeason_11 Start: 7354, Stop: 7704, Start Num: 55

Candidate Starts for BoostSeason_11:

(Start: 55 @7354 has 41 MA's), (70, 7378), (75, 7393), (82, 7414), (98, 7456), (102, 7465), (103, 7477), (130, 7534), (131, 7537), (156, 7603), (167, 7663), (169, 7669), (172, 7678),

Gene: Bradissa_10 Start: 7482, Stop: 7829, Start Num: 59
Candidate Starts for Bradissa_10:
(Start: 59 @7482 has 20 MA's), (98, 7590), (152, 7737), (169, 7809),

Gene: BritBrat_10 Start: 7484, Stop: 7831, Start Num: 59
Candidate Starts for BritBrat_10:
(Start: 59 @7484 has 20 MA's), (98, 7592), (152, 7739), (169, 7811),

Gene: Brocalys_8 Start: 6432, Stop: 6761, Start Num: 57
Candidate Starts for Brocalys_8:
(9, 6162), (22, 6339), (Start: 57 @6432 has 207 MA's), (69, 6456), (81, 6495), (88, 6528), (97, 6540),
(103, 6561), (106, 6567), (107, 6570), (113, 6588), (129, 6621), (135, 6639), (137, 6645), (141, 6657),
(153, 6675), (156, 6684), (161, 6708), (165, 6735), (166, 6738), (172, 6756),

Gene: BruceB_10 Start: 8811, Stop: 9167, Start Num: 53
Candidate Starts for BruceB_10:
(27, 8745), (Start: 31 @8751 has 2 MA's), (49, 8802), (Start: 52 @8808 has 17 MA's), (Start: 53
@8811 has 163 MA's), (69, 8841), (129, 9000), (130, 9003), (159, 9084), (169, 9138),

Gene: Bryler_14 Start: 8315, Stop: 8668, Start Num: 55
Candidate Starts for Bryler_14:
(Start: 55 @8315 has 41 MA's), (109, 8453), (123, 8477), (130, 8495), (156, 8564), (167, 8624), (172,
8639),

Gene: Bubbles123_8 Start: 6462, Stop: 6791, Start Num: 57
Candidate Starts for Bubbles123_8:
(9, 6192), (22, 6369), (Start: 57 @6462 has 207 MA's), (69, 6486), (81, 6525), (88, 6558), (103, 6591),
(106, 6597), (107, 6600), (113, 6618), (129, 6651), (135, 6669), (137, 6675), (141, 6687), (153, 6705),
(156, 6714), (161, 6738), (165, 6765), (166, 6768), (172, 6786),

Gene: Budski_10 Start: 6485, Stop: 6832, Start Num: 54
Candidate Starts for Budski_10:
(42, 6449), (Start: 54 @6485 has 35 MA's), (72, 6524), (125, 6659), (126, 6662), (139, 6695), (154,
6740), (164, 6791), (167, 6806), (172, 6821),

Gene: Burnsey_10 Start: 6924, Stop: 7265, Start Num: 61
Candidate Starts for Burnsey_10:
(Start: 61 @6924 has 55 MA's), (66, 6933), (85, 6993), (125, 7086), (157, 7188),

Gene: Burwell21_8 Start: 6443, Stop: 6772, Start Num: 57
Candidate Starts for Burwell21_8:
(9, 6173), (22, 6350), (Start: 57 @6443 has 207 MA's), (69, 6467), (81, 6506), (88, 6539), (97, 6551),
(103, 6572), (106, 6578), (107, 6581), (113, 6599), (129, 6632), (135, 6650), (137, 6656), (141, 6668),
(153, 6686), (156, 6695), (161, 6719), (164, 6737), (165, 6746), (166, 6749), (172, 6767),

Gene: Button_11 Start: 6943, Stop: 7281, Start Num: 61
Candidate Starts for Button_11:
(28, 6853), (29, 6856), (32, 6862), (Start: 61 @6943 has 55 MA's), (131, 7123), (138, 7138), (146,
7162), (148, 7168), (169, 7261),

Gene: Buttrmlkdreams_10 Start: 6901, Stop: 7242, Start Num: 61
Candidate Starts for Buttrmlkdreams_10:

(Start: 61 @6901 has 55 MA's), (103, 7024), (157, 7165), (167, 7216), (169, 7222),

Gene: BuzzLyseyear_9 Start: 6295, Stop: 6624, Start Num: 57

Candidate Starts for BuzzLyseyear_9:

(Start: 57 @6295 has 207 MA's), (69, 6319), (81, 6358), (88, 6391), (97, 6403), (103, 6424), (106, 6430), (107, 6433), (113, 6451), (124, 6472), (129, 6484), (135, 6502), (137, 6508), (153, 6538), (156, 6547), (161, 6571), (165, 6598), (166, 6601), (172, 6619),

Gene: ByChance_8 Start: 6445, Stop: 6774, Start Num: 57

Candidate Starts for ByChance_8:

(9, 6175), (22, 6352), (Start: 57 @6445 has 207 MA's), (69, 6469), (81, 6508), (88, 6541), (97, 6553), (103, 6574), (106, 6580), (107, 6583), (113, 6601), (129, 6634), (135, 6652), (137, 6658), (141, 6670), (153, 6688), (156, 6697), (161, 6721), (165, 6748), (166, 6751), (172, 6769),

Gene: Byougenkin_8 Start: 6433, Stop: 6762, Start Num: 57

Candidate Starts for Byougenkin_8:

(Start: 57 @6433 has 207 MA's), (69, 6457), (81, 6496), (88, 6529), (97, 6541), (103, 6562), (106, 6568), (107, 6571), (113, 6589), (129, 6622), (135, 6640), (137, 6646), (141, 6658), (153, 6676), (156, 6685), (161, 6709), (165, 6736), (166, 6739), (172, 6757),

Gene: CLED96_10 Start: 8808, Stop: 9167, Start Num: 52

Candidate Starts for CLED96_10:

(27, 8745), (Start: 31 @8751 has 2 MA's), (49, 8802), (Start: 52 @8808 has 17 MA's), (Start: 53 @8811 has 163 MA's), (69, 8841), (129, 9000), (130, 9003), (159, 9084), (169, 9138),

Gene: CREW_15 Start: 9404, Stop: 9760, Start Num: 53

Candidate Starts for CREW_15:

(Start: 53 @9404 has 163 MA's), (69, 9428), (98, 9509), (130, 9587), (142, 9626), (156, 9656), (167, 9716), (172, 9731),

Gene: Cabrinians_8 Start: 6435, Stop: 6764, Start Num: 57

Candidate Starts for Cabrinians_8:

(9, 6165), (22, 6342), (Start: 57 @6435 has 207 MA's), (69, 6459), (81, 6498), (88, 6531), (97, 6543), (103, 6564), (106, 6570), (107, 6573), (113, 6591), (129, 6624), (135, 6642), (137, 6648), (141, 6660), (153, 6678), (156, 6687), (161, 6711), (165, 6738), (166, 6741), (172, 6759),

Gene: Cain_14 Start: 8303, Stop: 8656, Start Num: 55

Candidate Starts for Cain_14:

(Start: 55 @8303 has 41 MA's), (109, 8441), (123, 8465), (130, 8483), (156, 8552), (167, 8612), (172, 8627),

Gene: CallinAllBarbz_9 Start: 6185, Stop: 6523, Start Num: 60

Candidate Starts for CallinAllBarbz_9:

(Start: 53 @6173 has 163 MA's), (Start: 60 @6185 has 2 MA's), (89, 6281), (92, 6287), (110, 6332), (123, 6350), (126, 6356), (136, 6386),

Gene: Cambiare_11 Start: 9407, Stop: 9766, Start Num: 52

Candidate Starts for Cambiare_11:

(1, 9041), (13, 9242), (Start: 31 @9350 has 2 MA's), (43, 9383), (Start: 52 @9407 has 17 MA's), (Start: 53 @9410 has 163 MA's), (83, 9488), (130, 9602), (156, 9671), (166, 9728),

Gene: Camri_10 Start: 8811, Stop: 9167, Start Num: 53

Candidate Starts for Camri_10:

(27, 8745), (Start: 31 @8751 has 2 MA's), (49, 8802), (Start: 52 @8808 has 17 MA's), (Start: 53 @8811 has 163 MA's), (69, 8841), (129, 9000), (130, 9003), (159, 9084), (169, 9138),

Gene: Capricorn_15 Start: 9404, Stop: 9760, Start Num: 53

Candidate Starts for Capricorn_15:

(Start: 53 @9404 has 163 MA's), (69, 9428), (98, 9509), (130, 9587), (142, 9626), (156, 9656), (167, 9716), (172, 9731),

Gene: CaptainTrips_9 Start: 7094, Stop: 7426, Start Num: 57

Candidate Starts for CaptainTrips_9:

(Start: 57 @7094 has 207 MA's), (69, 7118), (74, 7136), (86, 7175), (91, 7196), (101, 7211), (106, 7229), (112, 7247), (124, 7271), (131, 7289), (135, 7301), (137, 7307), (153, 7337), (161, 7370),

Gene: CaseJules_15 Start: 9404, Stop: 9760, Start Num: 53

Candidate Starts for CaseJules_15:

(Start: 53 @9404 has 163 MA's), (69, 9428), (98, 9509), (130, 9587), (142, 9626), (156, 9656), (167, 9716), (172, 9731),

Gene: Cashline_10 Start: 7331, Stop: 7678, Start Num: 59

Candidate Starts for Cashline_10:

(32, 7253), (Start: 59 @7331 has 20 MA's), (90, 7427), (98, 7439), (131, 7523), (169, 7658),

Gene: CassieYates_10 Start: 8811, Stop: 9167, Start Num: 53

Candidate Starts for CassieYates_10:

(27, 8745), (Start: 31 @8751 has 2 MA's), (49, 8802), (Start: 52 @8808 has 17 MA's), (Start: 53 @8811 has 163 MA's), (69, 8841), (129, 9000), (130, 9003), (159, 9084), (169, 9138),

Gene: Cedasite_10 Start: 8811, Stop: 9167, Start Num: 53

Candidate Starts for Cedasite_10:

(27, 8745), (Start: 31 @8751 has 2 MA's), (49, 8802), (Start: 52 @8808 has 17 MA's), (Start: 53 @8811 has 163 MA's), (69, 8841), (129, 9000), (130, 9003), (159, 9084), (169, 9138),

Gene: Cerasum_9 Start: 6295, Stop: 6624, Start Num: 57

Candidate Starts for Cerasum_9:

(Start: 57 @6295 has 207 MA's), (69, 6319), (88, 6391), (97, 6403), (103, 6424), (106, 6430), (107, 6433), (113, 6451), (129, 6484), (135, 6502), (137, 6508), (141, 6520), (153, 6538), (156, 6547), (161, 6571), (165, 6598), (166, 6601), (172, 6619),

Gene: Chance64_10 Start: 8811, Stop: 9167, Start Num: 53

Candidate Starts for Chance64_10:

(27, 8745), (Start: 31 @8751 has 2 MA's), (49, 8802), (Start: 52 @8808 has 17 MA's), (Start: 53 @8811 has 163 MA's), (69, 8841), (129, 9000), (130, 9003), (159, 9084), (169, 9138),

Gene: Chancellor_16 Start: 10621, Stop: 10977, Start Num: 55

Candidate Starts for Chancellor_16:

(Start: 55 @10621 has 41 MA's), (98, 10735), (133, 10819), (141, 10849), (156, 10882), (159, 10894), (169, 10948),

Gene: Che8_8 Start: 6447, Stop: 6776, Start Num: 57

Candidate Starts for Che8_8:

(Start: 57 @6447 has 207 MA's), (69, 6471), (81, 6510), (88, 6543), (103, 6576), (106, 6582), (107, 6585), (113, 6603), (129, 6636), (135, 6654), (137, 6660), (141, 6672), (153, 6690), (156, 6699), (161, 6723), (165, 6750), (166, 6753), (172, 6771),

Gene: Che9d_10 Start: 6447, Stop: 6800, Start Num: 58

Candidate Starts for Che9d_10:

(40, 6396), (41, 6402), (Start: 58 @6447 has 7 MA's), (71, 6477), (86, 6528), (126, 6633), (133, 6651), (145, 6684), (167, 6774),

Gene: CheeseTouch_10 Start: 6485, Stop: 6832, Start Num: 54

Candidate Starts for CheeseTouch_10:

(42, 6449), (Start: 54 @6485 has 35 MA's), (72, 6524), (125, 6659), (126, 6662), (139, 6695), (154, 6740), (164, 6791), (167, 6806), (172, 6821),

Gene: CheetoDust_15 Start: 9381, Stop: 9737, Start Num: 53

Candidate Starts for CheetoDust_15:

(Start: 53 @9381 has 163 MA's), (69, 9405), (94, 9483), (98, 9486), (102, 9495), (130, 9564), (156, 9633), (167, 9693), (172, 9708),

Gene: Cheetobro_16 Start: 10621, Stop: 10977, Start Num: 55

Candidate Starts for Cheetobro_16:

(Start: 55 @10621 has 41 MA's), (98, 10735), (133, 10819), (141, 10849), (156, 10882), (159, 10894), (169, 10948),

Gene: Cherrybomb426_10 Start: 8811, Stop: 9167, Start Num: 53

Candidate Starts for Cherrybomb426_10:

(27, 8745), (Start: 31 @8751 has 2 MA's), (49, 8802), (Start: 52 @8808 has 17 MA's), (Start: 53 @8811 has 163 MA's), (69, 8841), (129, 9000), (130, 9003), (159, 9084), (169, 9138),

Gene: CherryonLim_11 Start: 7446, Stop: 7787, Start Num: 61

Candidate Starts for CherryonLim_11:

(Start: 61 @7446 has 55 MA's), (74, 7482), (123, 7605), (129, 7620), (147, 7668), (169, 7767),

Gene: Chevrolet_7 Start: 6436, Stop: 6768, Start Num: 57

Candidate Starts for Chevrolet_7:

(Start: 57 @6436 has 207 MA's), (69, 6460), (74, 6478), (91, 6538), (101, 6553), (112, 6589), (124, 6613), (129, 6625), (131, 6631), (135, 6643), (137, 6649), (153, 6679), (161, 6712),

Gene: ChickenDinner_9 Start: 6299, Stop: 6628, Start Num: 57

Candidate Starts for ChickenDinner_9:

(Start: 57 @6299 has 207 MA's), (69, 6323), (81, 6362), (88, 6395), (97, 6407), (103, 6428), (106, 6434), (107, 6437), (113, 6455), (124, 6476), (129, 6488), (135, 6506), (137, 6512), (141, 6524), (153, 6542), (156, 6551), (161, 6575), (165, 6602), (166, 6605), (172, 6623),

Gene: Chris_14 Start: 8298, Stop: 8651, Start Num: 53

Candidate Starts for Chris_14:

(Start: 53 @8298 has 163 MA's), (69, 8319), (75, 8337), (83, 8367), (100, 8403), (123, 8460), (130, 8478), (131, 8481), (142, 8517), (156, 8547), (167, 8607), (172, 8622),

Gene: Chuckly_8 Start: 6446, Stop: 6778, Start Num: 57

Candidate Starts for Chuckly_8:

(Start: 57 @6446 has 207 MA's), (69, 6470), (74, 6488), (86, 6527), (91, 6548), (101, 6563), (106, 6581), (112, 6599), (124, 6623), (131, 6641), (135, 6653), (137, 6659), (153, 6689), (161, 6722),

Gene: Cleo_10 Start: 7123, Stop: 7470, Start Num: 61

Candidate Starts for Cleo_10:

(Start: 61 @7123 has 55 MA's), (125, 7285), (130, 7300), (131, 7303), (155, 7384),

Gene: Clifton_8 Start: 6431, Stop: 6760, Start Num: 57

Candidate Starts for Clifton_8:

(9, 6161), (22, 6338), (Start: 57 @6431 has 207 MA's), (69, 6455), (81, 6494), (88, 6527), (97, 6539), (103, 6560), (106, 6566), (107, 6569), (113, 6587), (129, 6620), (135, 6638), (137, 6644), (141, 6656), (153, 6674), (156, 6683), (161, 6707), (165, 6734), (166, 6737), (172, 6755),

Gene: Coco12_9 Start: 6296, Stop: 6625, Start Num: 57

Candidate Starts for Coco12_9:

(Start: 57 @6296 has 207 MA's), (69, 6320), (81, 6359), (88, 6392), (103, 6425), (106, 6431), (107, 6434), (113, 6452), (129, 6485), (135, 6503), (137, 6509), (141, 6521), (153, 6539), (156, 6548), (161, 6572), (165, 6599), (166, 6602), (172, 6620),

Gene: Coleslaw_10 Start: 8811, Stop: 9167, Start Num: 53

Candidate Starts for Coleslaw_10:

(27, 8745), (Start: 31 @8751 has 2 MA's), (49, 8802), (Start: 52 @8808 has 17 MA's), (Start: 53 @8811 has 163 MA's), (69, 8841), (129, 9000), (130, 9003), (159, 9084), (169, 9138),

Gene: Collard_13 Start: 9522, Stop: 9884, Start Num: 53

Candidate Starts for Collard_13:

(Start: 53 @9522 has 163 MA's), (69, 9543), (78, 9567), (98, 9624), (130, 9702), (141, 9738), (156, 9771), (167, 9831), (172, 9846),

Gene: Confidence_10 Start: 7478, Stop: 7825, Start Num: 59

Candidate Starts for Confidence_10:

(Start: 59 @7478 has 20 MA's), (98, 7586), (152, 7733), (169, 7805),

Gene: Cornucopia_9 Start: 6296, Stop: 6628, Start Num: 57

Candidate Starts for Cornucopia_9:

(Start: 57 @6296 has 207 MA's), (69, 6320), (74, 6338), (86, 6377), (91, 6398), (106, 6431), (112, 6449), (124, 6473), (129, 6485), (131, 6491), (135, 6503), (137, 6509), (153, 6539), (161, 6572),

Gene: Cozz_10 Start: 6924, Stop: 7265, Start Num: 61

Candidate Starts for Cozz_10:

(Start: 61 @6924 has 55 MA's), (66, 6933), (85, 6993), (125, 7086), (157, 7188),

Gene: Crater_10 Start: 6791, Stop: 7132, Start Num: 61

Candidate Starts for Crater_10:

(34, 6716), (46, 6758), (Start: 61 @6791 has 55 MA's), (69, 6812), (80, 6842), (125, 6956), (126, 6959), (128, 6965), (133, 6977), (155, 7043), (169, 7112), (171, 7118), (172, 7121),

Gene: Crespo_10 Start: 8812, Stop: 9168, Start Num: 53

Candidate Starts for Crespo_10:

(27, 8746), (Start: 31 @8752 has 2 MA's), (49, 8803), (Start: 52 @8809 has 17 MA's), (Start: 53 @8812 has 163 MA's), (69, 8842), (129, 9001), (130, 9004), (159, 9085), (169, 9139),

Gene: CrimD_15 Start: 9333, Stop: 9689, Start Num: 53

Candidate Starts for CrimD_15:

(Start: 53 @9333 has 163 MA's), (69, 9357), (94, 9435), (98, 9438), (130, 9516), (156, 9585), (167, 9645), (172, 9660),

Gene: Crumble_8 Start: 6445, Stop: 6774, Start Num: 57

Candidate Starts for Crumble_8:

(9, 6175), (22, 6352), (Start: 57 @6445 has 207 MA's), (69, 6469), (81, 6508), (88, 6541), (103, 6574), (106, 6580), (107, 6583), (113, 6601), (129, 6634), (135, 6652), (137, 6658), (141, 6670), (153, 6688), (156, 6697), (161, 6721), (165, 6748), (166, 6751), (172, 6769),

Gene: Curiosium_16 Start: 8809, Stop: 9162, Start Num: 54

Candidate Starts for Curiosium_16:

(Start: 54 @8809 has 35 MA's), (69, 8830), (103, 8932), (123, 8971), (130, 8989), (131, 8992), (142, 9028), (156, 9058), (172, 9133),

Gene: DLane_8 Start: 6447, Stop: 6779, Start Num: 57

Candidate Starts for DLane_8:

(Start: 57 @6447 has 207 MA's), (69, 6471), (74, 6489), (86, 6528), (91, 6549), (101, 6564), (106, 6582), (112, 6600), (124, 6624), (129, 6636), (131, 6642), (135, 6654), (137, 6660), (153, 6690), (161, 6723),

Gene: DMoney_10 Start: 8811, Stop: 9167, Start Num: 53

Candidate Starts for DMoney_10:

(27, 8745), (Start: 31 @8751 has 2 MA's), (49, 8802), (Start: 52 @8808 has 17 MA's), (Start: 53 @8811 has 163 MA's), (69, 8841), (129, 9000), (130, 9003), (159, 9084), (169, 9138),

Gene: DNAIII_0010 Start: 8820, Stop: 9176, Start Num: 53

Candidate Starts for DNAIII_0010:

(27, 8754), (Start: 31 @8760 has 2 MA's), (49, 8811), (Start: 52 @8817 has 17 MA's), (Start: 53 @8820 has 163 MA's), (69, 8850), (129, 9009), (130, 9012), (159, 9093), (169, 9147),

Gene: DRBy19_8 Start: 6459, Stop: 6788, Start Num: 57

Candidate Starts for DRBy19_8:

(9, 6189), (22, 6366), (Start: 57 @6459 has 207 MA's), (69, 6483), (81, 6522), (88, 6555), (97, 6567), (103, 6588), (106, 6594), (107, 6597), (113, 6615), (129, 6648), (135, 6666), (137, 6672), (141, 6684), (153, 6702), (156, 6711), (161, 6735), (165, 6762), (166, 6765), (172, 6783),

Gene: DS6A_13 Start: 9721, Stop: 10056, Start Num: 63

Candidate Starts for DS6A_13:

(Start: 63 @9721 has 1 MA's), (74, 9760), (81, 9781), (86, 9799), (97, 9826), (119, 9886), (129, 9907), (157, 9976), (165, 10024), (166, 10027), (172, 10045),

Gene: DaWorst_9 Start: 6297, Stop: 6626, Start Num: 57

Candidate Starts for DaWorst_9:

(Start: 57 @6297 has 207 MA's), (69, 6321), (81, 6360), (88, 6393), (97, 6405), (103, 6426), (106, 6432), (107, 6435), (113, 6453), (129, 6486), (135, 6504), (137, 6510), (141, 6522), (153, 6540), (156, 6549), (161, 6573), (165, 6600), (166, 6603), (172, 6621),

Gene: DaddyRickover_8 Start: 6443, Stop: 6772, Start Num: 57

Candidate Starts for DaddyRickover_8:

(9, 6173), (22, 6350), (Start: 57 @6443 has 207 MA's), (69, 6467), (81, 6506), (88, 6539), (97, 6551), (103, 6572), (106, 6578), (107, 6581), (113, 6599), (129, 6632), (135, 6650), (137, 6656), (141, 6668), (153, 6686), (156, 6695), (161, 6719), (165, 6746), (166, 6749), (172, 6767),

Gene: Dadosky_13 Start: 9440, Stop: 9802, Start Num: 53

Candidate Starts for Dadosky_13:

(Start: 53 @9440 has 163 MA's), (78, 9485), (98, 9542), (109, 9578), (111, 9584), (123, 9602), (130, 9620), (156, 9689), (167, 9749), (172, 9764),

Gene: Daenerys_8 Start: 6443, Stop: 6772, Start Num: 57

Candidate Starts for Daenerys_8:

(9, 6173), (22, 6350), (Start: 57 @6443 has 207 MA's), (69, 6467), (81, 6506), (88, 6539), (97, 6551), (103, 6572), (106, 6578), (107, 6581), (113, 6599), (129, 6632), (135, 6650), (137, 6656), (141, 6668), (153, 6686), (156, 6695), (161, 6719), (165, 6746), (166, 6749), (172, 6767),

Gene: Dalmuri_15 Start: 9404, Stop: 9760, Start Num: 53

Candidate Starts for Dalmuri_15:

(Start: 53 @9404 has 163 MA's), (69, 9428), (98, 9509), (130, 9587), (142, 9626), (156, 9656), (167, 9716), (172, 9731),

Gene: Dante_8 Start: 6460, Stop: 6789, Start Num: 57

Candidate Starts for Dante_8:

(9, 6190), (22, 6367), (Start: 57 @6460 has 207 MA's), (69, 6484), (81, 6523), (88, 6556), (97, 6568), (103, 6589), (106, 6595), (107, 6598), (113, 6616), (129, 6649), (135, 6667), (137, 6673), (141, 6685), (153, 6703), (156, 6712), (161, 6736), (165, 6763), (166, 6766), (172, 6784),

Gene: Darionha_10 Start: 8808, Stop: 9167, Start Num: 52

Candidate Starts for Darionha_10:

(27, 8745), (Start: 31 @8751 has 2 MA's), (49, 8802), (Start: 52 @8808 has 17 MA's), (Start: 53 @8811 has 163 MA's), (69, 8841), (129, 9000), (130, 9003), (159, 9084), (169, 9138),

Gene: DarthP_14 Start: 9299, Stop: 9697, Start Num: 53

Candidate Starts for DarthP_14:

(Start: 53 @9299 has 163 MA's), (75, 9338), (130, 9479), (156, 9548), (167, 9608), (172, 9623), (173, 9626),

Gene: DeadP_8 Start: 6446, Stop: 6778, Start Num: 57

Candidate Starts for DeadP_8:

(Start: 57 @6446 has 207 MA's), (69, 6470), (74, 6488), (86, 6527), (91, 6548), (101, 6563), (106, 6581), (112, 6599), (124, 6623), (129, 6635), (131, 6641), (135, 6653), (137, 6659), (153, 6689), (161, 6722),

Gene: Deb65_8 Start: 6443, Stop: 6772, Start Num: 57

Candidate Starts for Deb65_8:

(9, 6173), (22, 6350), (Start: 57 @6443 has 207 MA's), (69, 6467), (81, 6506), (88, 6539), (97, 6551), (103, 6572), (106, 6578), (107, 6581), (113, 6599), (129, 6632), (135, 6650), (137, 6656), (141, 6668), (153, 6686), (156, 6695), (161, 6719), (165, 6746), (166, 6749), (172, 6767),

Gene: Deby_15 Start: 9335, Stop: 9691, Start Num: 53

Candidate Starts for Deby_15:

(Start: 53 @9335 has 163 MA's), (69, 9359), (98, 9440), (102, 9449), (130, 9518), (156, 9587), (167, 9647), (172, 9662),

Gene: Demsculpinboyz_10 Start: 6438, Stop: 6791, Start Num: 58

Candidate Starts for Demsculpinboyz_10:

(40, 6387), (41, 6393), (Start: 58 @6438 has 7 MA's), (71, 6468), (86, 6519), (126, 6624), (133, 6642), (145, 6675), (167, 6765),

Gene: Devera_15 Start: 9352, Stop: 9708, Start Num: 53

Candidate Starts for Devera_15:

(Start: 53 @9352 has 163 MA's), (69, 9376), (98, 9457), (130, 9535), (156, 9604), (167, 9664), (172, 9679),

Gene: DillTech15_8 Start: 6446, Stop: 6778, Start Num: 57

Candidate Starts for DillTech15_8:

(Start: 57 @6446 has 207 MA's), (69, 6470), (74, 6488), (86, 6527), (91, 6548), (101, 6563), (106, 6581), (112, 6599), (124, 6623), (129, 6635), (131, 6641), (135, 6653), (137, 6659), (153, 6689), (161, 6722),

Gene: DirtMcgirt_9 Start: 6298, Stop: 6627, Start Num: 57

Candidate Starts for DirtMcgirt_9:

(Start: 57 @6298 has 207 MA's), (69, 6322), (81, 6361), (87, 6391), (88, 6394), (97, 6406), (103, 6427), (106, 6433), (107, 6436), (113, 6454), (129, 6487), (135, 6505), (137, 6511), (153, 6541), (156, 6550), (161, 6574), (165, 6601), (166, 6604), (172, 6622),

Gene: DismalFunk_11 Start: 7362, Stop: 7712, Start Num: 55

Candidate Starts for DismalFunk_11:

(Start: 55 @7362 has 41 MA's), (70, 7386), (82, 7422), (98, 7464), (102, 7473), (103, 7485), (130, 7542), (142, 7581), (156, 7611), (167, 7671), (169, 7677), (172, 7686),

Gene: DismalStressor_11 Start: 7362, Stop: 7712, Start Num: 55

Candidate Starts for DismalStressor_11:

(Start: 55 @7362 has 41 MA's), (70, 7386), (82, 7422), (98, 7464), (102, 7473), (103, 7485), (130, 7542), (142, 7581), (156, 7611), (167, 7671), (169, 7677), (172, 7686),

Gene: DocMcStuffins_9 Start: 6299, Stop: 6628, Start Num: 57

Candidate Starts for DocMcStuffins_9:

(Start: 57 @6299 has 207 MA's), (69, 6323), (81, 6362), (88, 6395), (97, 6407), (103, 6428), (106, 6434), (107, 6437), (113, 6455), (124, 6476), (129, 6488), (135, 6506), (137, 6512), (141, 6524), (153, 6542), (156, 6551), (161, 6575), (165, 6602), (166, 6605), (172, 6623),

Gene: Dole_15 Start: 9354, Stop: 9710, Start Num: 53

Candidate Starts for Dole_15:

(Start: 53 @9354 has 163 MA's), (69, 9378), (98, 9459), (130, 9537), (156, 9606), (167, 9666), (172, 9681),

Gene: Donkeykong_8 Start: 6462, Stop: 6791, Start Num: 57

Candidate Starts for Donkeykong_8:

(9, 6192), (22, 6369), (Start: 57 @6462 has 207 MA's), (69, 6486), (81, 6525), (88, 6558), (103, 6591), (106, 6597), (107, 6600), (113, 6618), (129, 6651), (135, 6669), (137, 6675), (141, 6687), (153, 6705), (156, 6714), (161, 6738), (165, 6765), (166, 6768), (172, 6786),

Gene: Doomphist_8 Start: 6443, Stop: 6772, Start Num: 57

Candidate Starts for Doomphist_8:

(9, 6173), (22, 6350), (Start: 57 @6443 has 207 MA's), (69, 6467), (81, 6506), (88, 6539), (97, 6551), (103, 6572), (106, 6578), (107, 6581), (113, 6599), (129, 6632), (135, 6650), (137, 6656), (141, 6668), (153, 6686), (156, 6695), (161, 6719), (165, 6746), (166, 6749), (172, 6767),

Gene: Dorothy_8 Start: 6443, Stop: 6772, Start Num: 57

Candidate Starts for Dorothy_8:

(9, 6173), (22, 6350), (Start: 57 @6443 has 207 MA's), (69, 6467), (81, 6506), (88, 6539), (97, 6551), (103, 6572), (106, 6578), (107, 6581), (113, 6599), (129, 6632), (135, 6650), (137, 6656), (141, 6668), (153, 6686), (156, 6695), (161, 6719), (165, 6746), (166, 6749), (172, 6767),

Gene: DosHalletts_10 Start: 6359, Stop: 6625, Start Num: 81

Candidate Starts for DosHalletts_10:

(Start: 57 @6296 has 207 MA's), (69, 6320), (81, 6359), (88, 6392), (97, 6404), (103, 6425), (106, 6431), (107, 6434), (113, 6452), (129, 6485), (135, 6503), (137, 6509), (141, 6521), (153, 6539), (156, 6548), (161, 6572), (165, 6599), (166, 6602), (172, 6620),

Gene: DotProduct_8 Start: 6447, Stop: 6779, Start Num: 57

Candidate Starts for DotProduct_8:

(Start: 57 @6447 has 207 MA's), (69, 6471), (74, 6489), (86, 6528), (91, 6549), (101, 6564), (106, 6582), (112, 6600), (124, 6624), (129, 6636), (131, 6642), (135, 6654), (137, 6660), (153, 6690), (161, 6723),

Gene: Doug_8 Start: 6445, Stop: 6774, Start Num: 57

Candidate Starts for Doug_8:

(9, 6175), (22, 6352), (Start: 57 @6445 has 207 MA's), (69, 6469), (81, 6508), (88, 6541), (97, 6553), (103, 6574), (106, 6580), (107, 6583), (113, 6601), (129, 6634), (135, 6652), (137, 6658), (141, 6670), (153, 6688), (156, 6697), (161, 6721), (165, 6748), (166, 6751), (172, 6769),

Gene: DrHayes_15 Start: 9306, Stop: 9662, Start Num: 53

Candidate Starts for DrHayes_15:

(Start: 53 @9306 has 163 MA's), (69, 9330), (130, 9489), (156, 9558), (167, 9618), (172, 9633),

Gene: Drago_9 Start: 6296, Stop: 6625, Start Num: 57

Candidate Starts for Drago_9:

(Start: 57 @6296 has 207 MA's), (69, 6320), (81, 6359), (88, 6392), (97, 6404), (103, 6425), (106, 6431), (107, 6434), (113, 6452), (129, 6485), (135, 6503), (137, 6509), (153, 6539), (156, 6548), (161, 6572), (165, 6599), (166, 6602), (172, 6620),

Gene: Dre3_10 Start: 7070, Stop: 7417, Start Num: 61

Candidate Starts for Dre3_10:

(Start: 61 @7070 has 55 MA's), (125, 7232), (130, 7247), (131, 7250), (155, 7331),

Gene: Durfee_15 Start: 9404, Stop: 9760, Start Num: 53

Candidate Starts for Durfee_15:

(Start: 53 @9404 has 163 MA's), (69, 9428), (98, 9509), (130, 9587), (142, 9626), (156, 9656), (167, 9716), (172, 9731),

Gene: ECartman_10 Start: 8811, Stop: 9167, Start Num: 53

Candidate Starts for ECartman_10:

(27, 8745), (Start: 31 @8751 has 2 MA's), (49, 8802), (Start: 52 @8808 has 17 MA's), (Start: 53 @8811 has 163 MA's), (69, 8841), (129, 9000), (130, 9003), (159, 9084), (169, 9138),

Gene: EMSquaredA_10 Start: 7484, Stop: 7831, Start Num: 59

Candidate Starts for EMSquaredA_10:

(Start: 59 @7484 has 20 MA's), (98, 7592), (152, 7739), (169, 7811),

Gene: Ecliptus_10 Start: 6513, Stop: 6860, Start Num: 56

Candidate Starts for Ecliptus_10:

(8, 6228), (10, 6261), (38, 6462), (Start: 56 @6513 has 2 MA's), (98, 6624), (133, 6705), (140, 6726), (146, 6744), (155, 6771), (171, 6843), (172, 6846),

Gene: Edugator_12 Start: 9440, Stop: 9802, Start Num: 53

Candidate Starts for Edugator_12:

(Start: 53 @9440 has 163 MA's), (78, 9485), (98, 9542), (109, 9578), (111, 9584), (123, 9602), (130, 9620), (156, 9689), (167, 9749), (172, 9764),

Gene: Efra2_15 Start: 8295, Stop: 8654, Start Num: 54

Candidate Starts for Efra2_15:

(Start: 47 @8280 has 1 MA's), (Start: 54 @8295 has 35 MA's), (69, 8322), (94, 8400), (103, 8424), (123, 8463), (130, 8481), (137, 8505), (141, 8517), (156, 8550), (172, 8625),

Gene: Eish_8 Start: 6433, Stop: 6762, Start Num: 57

Candidate Starts for Eish_8:

(Start: 57 @6433 has 207 MA's), (69, 6457), (81, 6496), (88, 6529), (97, 6541), (103, 6562), (106, 6568), (107, 6571), (113, 6589), (129, 6622), (135, 6640), (137, 6646), (153, 6676), (156, 6685), (161, 6709), (165, 6736), (166, 6739), (172, 6757),

Gene: Ekdilam_12 Start: 9026, Stop: 9418, Start Num: 53

Candidate Starts for Ekdilam_12:

(Start: 53 @9026 has 163 MA's), (75, 9065), (123, 9188), (130, 9206), (156, 9275), (167, 9335), (172, 9350), (173, 9353),

Gene: EleanorGeorge_8 Start: 6446, Stop: 6778, Start Num: 57

Candidate Starts for EleanorGeorge_8:

(38, 6401), (Start: 57 @6446 has 207 MA's), (69, 6470), (74, 6488), (86, 6527), (91, 6548), (101, 6563), (106, 6581), (112, 6599), (124, 6623), (129, 6635), (131, 6641), (135, 6653), (137, 6659), (153, 6689), (161, 6722),

Gene: Elinal_11 Start: 6701, Stop: 7042, Start Num: 61

Candidate Starts for Elinal_11:

(Start: 61 @6701 has 55 MA's), (74, 6737), (123, 6860), (169, 7022),

Gene: Elliott_10 Start: 6923, Stop: 7264, Start Num: 61

Candidate Starts for Elliott_10:

(Start: 61 @6923 has 55 MA's), (66, 6932), (85, 6992), (125, 7085), (157, 7187),

Gene: Ellie_12 Start: 9073, Stop: 9459, Start Num: 53

Candidate Starts for Ellie_12:

(Start: 53 @9073 has 163 MA's), (75, 9112), (130, 9253), (156, 9322), (173, 9400),

Gene: Emalyn_9 Start: 6652, Stop: 6993, Start Num: 61

Candidate Starts for Emalyn_9:

(Start: 61 @6652 has 55 MA's), (126, 6817), (157, 6916), (169, 6973),

Gene: Emerson_15 Start: 9364, Stop: 9720, Start Num: 53

Candidate Starts for Emerson_15:

(Start: 53 @9364 has 163 MA's), (69, 9388), (98, 9469), (102, 9478), (130, 9547), (156, 9616), (167, 9676), (172, 9691),

Gene: Emma_8 Start: 6446, Stop: 6778, Start Num: 57

Candidate Starts for Emma_8:

(Start: 57 @6446 has 207 MA's), (69, 6470), (74, 6488), (86, 6527), (91, 6548), (101, 6563), (106, 6581), (112, 6599), (124, 6623), (129, 6635), (131, 6641), (135, 6653), (137, 6659), (153, 6689), (161, 6722),

Gene: Empress_8 Start: 6443, Stop: 6772, Start Num: 57

Candidate Starts for Empress_8:

(9, 6173), (22, 6350), (Start: 57 @6443 has 207 MA's), (69, 6467), (81, 6506), (88, 6539), (97, 6551), (103, 6572), (106, 6578), (107, 6581), (113, 6599), (129, 6632), (135, 6650), (137, 6656), (141, 6668), (153, 6686), (156, 6695), (161, 6719), (165, 6746), (166, 6749), (172, 6767),

Gene: EnalisNailo_10 Start: 7484, Stop: 7831, Start Num: 59

Candidate Starts for EnalisNailo_10:

(Start: 59 @7484 has 20 MA's), (98, 7592), (152, 7739), (169, 7811),

Gene: Enby_9 Start: 6296, Stop: 6625, Start Num: 57

Candidate Starts for Enby_9:

(Start: 57 @6296 has 207 MA's), (69, 6320), (81, 6359), (88, 6392), (97, 6404), (103, 6425), (106, 6431), (107, 6434), (113, 6452), (129, 6485), (135, 6503), (137, 6509), (153, 6539), (156, 6548), (161, 6572), (165, 6599), (166, 6602), (172, 6620),

Gene: Enkosi_11 Start: 8651, Stop: 9004, Start Num: 54

Candidate Starts for Enkosi_11:

(Start: 54 @8651 has 35 MA's), (69, 8672), (102, 8762), (123, 8813), (126, 8819), (130, 8831), (154, 8891), (156, 8900), (167, 8960), (172, 8975), (173, 8978),

Gene: Eponine_16 Start: 10485, Stop: 10841, Start Num: 55

Candidate Starts for Eponine_16:

(Start: 55 @10485 has 41 MA's), (98, 10599), (133, 10683), (141, 10713), (156, 10746), (169, 10812),

Gene: Eradicator_8 Start: 6444, Stop: 6773, Start Num: 57

Candidate Starts for Eradicator_8:

(9, 6174), (22, 6351), (Start: 57 @6444 has 207 MA's), (69, 6468), (81, 6507), (88, 6540), (97, 6552), (103, 6573), (106, 6579), (107, 6582), (113, 6600), (129, 6633), (135, 6651), (137, 6657), (141, 6669), (153, 6687), (156, 6696), (161, 6720), (165, 6747), (166, 6750), (172, 6768),

Gene: Estave1_8 Start: 6445, Stop: 6774, Start Num: 57

Candidate Starts for Estave1_8:

(9, 6175), (22, 6352), (Start: 57 @6445 has 207 MA's), (69, 6469), (81, 6508), (88, 6541), (97, 6553), (103, 6574), (106, 6580), (107, 6583), (113, 6601), (129, 6634), (135, 6652), (137, 6658), (141, 6670), (153, 6688), (156, 6697), (161, 6721), (165, 6748), (166, 6751), (172, 6769),

Gene: FF47_12 Start: 8188, Stop: 8562, Start Num: 51

Candidate Starts for FF47_12:

(Start: 51 @8188 has 4 MA's), (69, 8227), (90, 8299), (122, 8374), (130, 8392), (131, 8395), (166, 8527), (170, 8539),

Gene: Fancypants_8 Start: 6447, Stop: 6776, Start Num: 57

Candidate Starts for Fancypants_8:

(9, 6177), (22, 6354), (Start: 57 @6447 has 207 MA's), (69, 6471), (81, 6510), (88, 6543), (97, 6555), (103, 6576), (106, 6582), (107, 6585), (113, 6603), (129, 6636), (135, 6654), (137, 6660), (153, 6690), (156, 6699), (161, 6723), (165, 6750), (166, 6753), (172, 6771),

Gene: Feastonyeet_9 Start: 6720, Stop: 7061, Start Num: 61

Candidate Starts for Feastonyeet_9:

(Start: 61 @6720 has 55 MA's), (74, 6756), (76, 6759), (123, 6879), (129, 6894), (169, 7041),

Gene: Fefferhead_14 Start: 9240, Stop: 9626, Start Num: 53

Candidate Starts for Fefferhead_14:

(Start: 53 @9240 has 163 MA's), (75, 9279), (98, 9342), (130, 9420), (156, 9489), (173, 9567),

Gene: Feyre_13 Start: 9388, Stop: 9750, Start Num: 53

Candidate Starts for Feyre_13:

(Start: 53 @9388 has 163 MA's), (69, 9409), (98, 9490), (109, 9526), (111, 9532), (123, 9550), (130, 9568), (142, 9607), (156, 9637), (167, 9697), (172, 9712), (173, 9715),

Gene: Filuzino_8 Start: 6447, Stop: 6779, Start Num: 57

Candidate Starts for Filuzino_8:

(Start: 57 @6447 has 207 MA's), (69, 6471), (74, 6489), (86, 6528), (91, 6549), (101, 6564), (106, 6582), (112, 6600), (124, 6624), (131, 6642), (135, 6654), (137, 6660), (153, 6690), (161, 6723),

Gene: Findley_11 Start: 7362, Stop: 7712, Start Num: 55

Candidate Starts for Findley_11:

(Start: 55 @7362 has 41 MA's), (70, 7386), (82, 7422), (98, 7464), (102, 7473), (103, 7485), (130, 7542), (142, 7581), (156, 7611), (167, 7671), (169, 7677), (172, 7686),

Gene: Fionnbharth_16 Start: 10611, Stop: 10967, Start Num: 55

Candidate Starts for Fionnbharth_16:

(Start: 55 @10611 has 41 MA's), (98, 10725), (133, 10809), (141, 10839), (156, 10872), (159, 10884), (169, 10938),

Gene: Firehouse51_8 Start: 6446, Stop: 6778, Start Num: 57

Candidate Starts for Firehouse51_8:

(Start: 57 @6446 has 207 MA's), (69, 6470), (74, 6488), (86, 6527), (91, 6548), (101, 6563), (106, 6581), (112, 6599), (124, 6623), (129, 6635), (131, 6641), (135, 6653), (137, 6659), (153, 6689), (161, 6722),

Gene: FlagStaff_10 Start: 8880, Stop: 9236, Start Num: 53

Candidate Starts for FlagStaff_10:

(1, 8511), (13, 8712), (43, 8853), (Start: 53 @8880 has 163 MA's), (78, 8934), (83, 8958), (130, 9072), (156, 9141), (166, 9198), (172, 9216),

Gene: Flathead_9 Start: 6295, Stop: 6624, Start Num: 57

Candidate Starts for Flathead_9:

(Start: 57 @6295 has 207 MA's), (69, 6319), (81, 6358), (88, 6391), (97, 6403), (103, 6424), (106, 6430), (107, 6433), (113, 6451), (129, 6484), (135, 6502), (137, 6508), (141, 6520), (153, 6538), (156, 6547), (161, 6571), (165, 6598), (166, 6601), (172, 6619),

Gene: Floral_10 Start: 7484, Stop: 7831, Start Num: 59

Candidate Starts for Floral_10:

(Start: 59 @7484 has 20 MA's), (98, 7592), (152, 7739), (169, 7811),

Gene: Florinda_8 Start: 6463, Stop: 6792, Start Num: 57

Candidate Starts for Florinda_8:

(9, 6193), (22, 6370), (Start: 57 @6463 has 207 MA's), (69, 6487), (81, 6526), (88, 6559), (103, 6592), (106, 6598), (107, 6601), (113, 6619), (129, 6652), (135, 6670), (137, 6676), (141, 6688), (153, 6706), (156, 6715), (161, 6739), (165, 6766), (166, 6769), (172, 6787),

Gene: Frankie_9 Start: 6489, Stop: 6818, Start Num: 57

Candidate Starts for Frankie_9:

(Start: 57 @6489 has 207 MA's), (69, 6513), (81, 6552), (88, 6585), (97, 6597), (103, 6618), (106, 6624), (107, 6627), (113, 6645), (129, 6678), (135, 6696), (137, 6702), (141, 6714), (153, 6732), (156, 6741), (161, 6765), (165, 6792), (166, 6795), (172, 6813),

Gene: FreddyB_8 Start: 6444, Stop: 6773, Start Num: 57

Candidate Starts for FreddyB_8:

(9, 6174), (22, 6351), (Start: 57 @6444 has 207 MA's), (69, 6468), (81, 6507), (88, 6540), (97, 6552), (103, 6573), (106, 6579), (107, 6582), (113, 6600), (129, 6633), (135, 6651), (137, 6657), (141, 6669), (153, 6687), (156, 6696), (161, 6720), (165, 6747), (166, 6750), (172, 6768),

Gene: Fribs8_11 Start: 7633, Stop: 7983, Start Num: 61

Candidate Starts for Fribs8_11:

(38, 7573), (Start: 61 @7633 has 55 MA's), (69, 7651), (77, 7675), (125, 7798), (126, 7801), (130, 7813), (131, 7816), (155, 7897), (157, 7906),

Gene: Frickyeah_10 Start: 6480, Stop: 6827, Start Num: 54

Candidate Starts for Frickyeah_10:

(42, 6444), (Start: 54 @6480 has 35 MA's), (72, 6519), (85, 6561), (115, 6633), (125, 6654), (126, 6657), (139, 6690), (148, 6717), (154, 6735), (164, 6786), (167, 6801), (169, 6807), (172, 6816),

Gene: Frosty24_10 Start: 8811, Stop: 9167, Start Num: 53

Candidate Starts for Frosty24_10:

(27, 8745), (Start: 31 @8751 has 2 MA's), (49, 8802), (Start: 52 @8808 has 17 MA's), (Start: 53 @8811 has 163 MA's), (69, 8841), (129, 9000), (130, 9003), (159, 9084), (169, 9138),

Gene: Fruitloop_8 Start: 6447, Stop: 6779, Start Num: 57

Candidate Starts for Fruitloop_8:

(Start: 57 @6447 has 207 MA's), (69, 6471), (74, 6489), (86, 6528), (91, 6549), (101, 6564), (106, 6582), (112, 6600), (124, 6624), (131, 6642), (135, 6654), (137, 6660), (153, 6690), (161, 6723),

Gene: GTE2_08 Start: 6602, Stop: 6943, Start Num: 61

Candidate Starts for GTE2_08:

(Start: 61 @6602 has 55 MA's), (126, 6767), (167, 6917), (169, 6923),

Gene: GUmbie_8 Start: 6460, Stop: 6789, Start Num: 57

Candidate Starts for GUmbie_8:

(9, 6190), (22, 6367), (Start: 57 @6460 has 207 MA's), (69, 6484), (81, 6523), (88, 6556), (97, 6568), (103, 6589), (106, 6595), (107, 6598), (113, 6616), (124, 6637), (129, 6649), (135, 6667), (137, 6673), (153, 6703), (156, 6712), (161, 6736), (165, 6763), (166, 6766), (172, 6784),

Gene: Gaia_7 Start: 7028, Stop: 7366, Start Num: 59

Candidate Starts for Gaia_7:

(Start: 59 @7028 has 20 MA's), (67, 7049), (69, 7052), (91, 7130), (97, 7136), (103, 7157), (105, 7160), (108, 7169), (128, 7211), (143, 7256), (156, 7283), (157, 7286), (166, 7337), (172, 7355),

Gene: Galactic_8 Start: 6420, Stop: 6752, Start Num: 57

Candidate Starts for Galactic_8:

(Start: 57 @6420 has 207 MA's), (69, 6444), (74, 6462), (86, 6501), (91, 6522), (106, 6555), (112, 6573), (124, 6597), (129, 6609), (131, 6615), (135, 6627), (137, 6633), (153, 6663), (161, 6696),

Gene: Gandalph_8 Start: 6460, Stop: 6789, Start Num: 57

Candidate Starts for Gandalph_8:

(9, 6190), (22, 6367), (Start: 57 @6460 has 207 MA's), (69, 6484), (81, 6523), (88, 6556), (97, 6568), (103, 6589), (106, 6595), (107, 6598), (113, 6616), (129, 6649), (135, 6667), (137, 6673), (141, 6685), (153, 6703), (156, 6712), (161, 6736), (165, 6763), (166, 6766), (172, 6784),

Gene: Ganymede_15 Start: 9381, Stop: 9737, Start Num: 53

Candidate Starts for Ganymede_15:

(Start: 53 @9381 has 163 MA's), (69, 9405), (98, 9486), (102, 9495), (130, 9564), (156, 9633), (167, 9693), (172, 9708),

Gene: Gengar_13 Start: 9495, Stop: 9857, Start Num: 53

Candidate Starts for Gengar_13:

(Start: 53 @9495 has 163 MA's), (69, 9516), (98, 9597), (109, 9633), (111, 9639), (123, 9657), (130, 9675), (142, 9714), (156, 9744), (167, 9804), (172, 9819), (173, 9822),

Gene: Geraldini_15 Start: 9384, Stop: 9740, Start Num: 53

Candidate Starts for Geraldini_15:

(Start: 53 @9384 has 163 MA's), (69, 9408), (94, 9486), (98, 9489), (102, 9498), (130, 9567), (156, 9636), (167, 9696), (172, 9711),

Gene: Geralt_8 Start: 6443, Stop: 6772, Start Num: 57

Candidate Starts for Geralt_8:

(9, 6173), (22, 6350), (Start: 57 @6443 has 207 MA's), (69, 6467), (81, 6506), (88, 6539), (97, 6551), (103, 6572), (106, 6578), (107, 6581), (113, 6599), (129, 6632), (135, 6650), (137, 6656), (141, 6668), (153, 6686), (156, 6695), (161, 6719), (165, 6746), (166, 6749), (172, 6767),

Gene: Getalong_10 Start: 6480, Stop: 6827, Start Num: 54

Candidate Starts for Getalong_10:

(42, 6444), (Start: 54 @6480 has 35 MA's), (72, 6519), (85, 6561), (115, 6633), (125, 6654), (126, 6657), (139, 6690), (154, 6735), (164, 6786), (167, 6801), (172, 6816),

Gene: GiKK_13 Start: 7246, Stop: 7584, Start Num: 61

Candidate Starts for GiKK_13:

(28, 7156), (29, 7159), (32, 7165), (Start: 61 @7246 has 55 MA's), (146, 7465), (147, 7468), (169, 7564),

Gene: Gibbous_10 Start: 7070, Stop: 7417, Start Num: 61

Candidate Starts for Gibbous_10:

(Start: 61 @7070 has 55 MA's), (125, 7232), (130, 7247), (131, 7250), (155, 7331),

Gene: Gideon_10 Start: 8808, Stop: 9167, Start Num: 52

Candidate Starts for Gideon_10:

(27, 8745), (Start: 31 @8751 has 2 MA's), (49, 8802), (Start: 52 @8808 has 17 MA's), (Start: 53 @8811 has 163 MA's), (69, 8841), (129, 9000), (130, 9003), (159, 9084), (169, 9138),

Gene: GigiOuiOui_8 Start: 6460, Stop: 6789, Start Num: 57

Candidate Starts for GigiOuiOui_8:

(9, 6190), (22, 6367), (Start: 57 @6460 has 207 MA's), (69, 6484), (81, 6523), (88, 6556), (103, 6589), (106, 6595), (107, 6598), (113, 6616), (129, 6649), (135, 6667), (137, 6673), (141, 6685), (153, 6703), (156, 6712), (161, 6736), (165, 6763), (166, 6766), (172, 6784),

Gene: Girafales_9 Start: 6291, Stop: 6620, Start Num: 57

Candidate Starts for Girafales_9:

(Start: 57 @6291 has 207 MA's), (69, 6315), (81, 6354), (88, 6387), (97, 6399), (103, 6420), (106, 6426), (107, 6429), (113, 6447), (129, 6480), (135, 6498), (137, 6504), (141, 6516), (153, 6534), (156, 6543), (161, 6567), (165, 6594), (166, 6597), (172, 6615),

Gene: Girr_8 Start: 6449, Stop: 6778, Start Num: 57

Candidate Starts for Girr_8:

(Start: 57 @6449 has 207 MA's), (69, 6473), (81, 6512), (88, 6545), (97, 6557), (103, 6578), (106, 6584), (107, 6587), (113, 6605), (129, 6638), (135, 6656), (137, 6662), (153, 6692), (156, 6701), (161, 6725), (165, 6752), (166, 6755), (172, 6773),

Gene: GoldHunter_11 Start: 6924, Stop: 7265, Start Num: 61

Candidate Starts for GoldHunter_11:

(Start: 61 @6924 has 55 MA's), (66, 6933), (85, 6993), (125, 7086), (157, 7188),

Gene: GoldenAsh_10 Start: 8811, Stop: 9167, Start Num: 53

Candidate Starts for GoldenAsh_10:

(27, 8745), (Start: 31 @8751 has 2 MA's), (49, 8802), (Start: 52 @8808 has 17 MA's), (Start: 53 @8811 has 163 MA's), (69, 8841), (129, 9000), (130, 9003), (159, 9084), (169, 9138),

Gene: Gomashi_10 Start: 8809, Stop: 9168, Start Num: 52

Candidate Starts for Gomashi_10:

(27, 8746), (Start: 31 @8752 has 2 MA's), (49, 8803), (Start: 52 @8809 has 17 MA's), (Start: 53 @8812 has 163 MA's), (69, 8842), (129, 9001), (130, 9004), (159, 9085), (169, 9139),

Gene: Gorge_8 Start: 6432, Stop: 6761, Start Num: 57

Candidate Starts for Gorge_8:

(9, 6162), (22, 6339), (Start: 57 @6432 has 207 MA's), (69, 6456), (81, 6495), (88, 6528), (97, 6540), (103, 6561), (106, 6567), (107, 6570), (113, 6588), (129, 6621), (135, 6639), (137, 6645), (141, 6657), (153, 6675), (156, 6684), (161, 6708), (165, 6735), (166, 6738), (172, 6756),

Gene: Grizzly_10 Start: 8811, Stop: 9167, Start Num: 53

Candidate Starts for Grizzly_10:

(27, 8745), (Start: 31 @8751 has 2 MA's), (49, 8802), (Start: 52 @8808 has 17 MA's), (Start: 53 @8811 has 163 MA's), (69, 8841), (129, 9000), (130, 9003), (159, 9084), (169, 9138),

Gene: Guanica15_15 Start: 8311, Stop: 8670, Start Num: 54

Candidate Starts for Guanica15_15:

(Start: 47 @8296 has 1 MA's), (Start: 54 @8311 has 35 MA's), (69, 8338), (94, 8416), (103, 8440), (123, 8479), (130, 8497), (137, 8521), (141, 8533), (156, 8566), (172, 8641),

Gene: Guillsminger_13 Start: 9470, Stop: 9832, Start Num: 53

Candidate Starts for Guillsminger_13:

(Start: 53 @9470 has 163 MA's), (69, 9491), (98, 9572), (109, 9608), (111, 9614), (123, 9632), (130, 9650), (142, 9689), (156, 9719), (167, 9779), (172, 9794), (173, 9797),

Gene: Guppsters_8 Start: 6446, Stop: 6778, Start Num: 57

Candidate Starts for Guppsters_8:

(Start: 57 @6446 has 207 MA's), (69, 6470), (74, 6488), (86, 6527), (91, 6548), (101, 6563), (106, 6581), (112, 6599), (124, 6623), (129, 6635), (131, 6641), (135, 6653), (137, 6659), (153, 6689), (161, 6722),

Gene: Hades_8 Start: 6446, Stop: 6775, Start Num: 57

Candidate Starts for Hades_8:

(9, 6176), (22, 6353), (Start: 57 @6446 has 207 MA's), (69, 6470), (81, 6509), (88, 6542), (103, 6575), (106, 6581), (107, 6584), (113, 6602), (129, 6635), (135, 6653), (137, 6659), (153, 6689), (156, 6698), (161, 6722), (165, 6749), (166, 6752), (172, 6770),

Gene: Halo_10 Start: 8806, Stop: 9162, Start Num: 53

Candidate Starts for Halo_10:

(2, 8443), (4, 8512), (27, 8740), (Start: 31 @8746 has 2 MA's), (49, 8797), (Start: 53 @8806 has 163 MA's), (69, 8836), (129, 8995), (130, 8998), (169, 9133),

Gene: Hammy_14 Start: 9293, Stop: 9691, Start Num: 53

Candidate Starts for Hammy_14:

(Start: 53 @9293 has 163 MA's), (75, 9332), (130, 9473), (156, 9542), (167, 9602), (172, 9617), (173, 9620),

Gene: Hamulus_8 Start: 6447, Stop: 6779, Start Num: 57

Candidate Starts for Hamulus_8:

(Start: 57 @6447 has 207 MA's), (69, 6471), (74, 6489), (86, 6528), (91, 6549), (101, 6564), (106, 6582), (112, 6600), (124, 6624), (129, 6636), (131, 6642), (135, 6654), (137, 6660), (153, 6690), (161, 6723),

Gene: Harley_8 Start: 6433, Stop: 6762, Start Num: 57

Candidate Starts for Harley_8:

(22, 6340), (Start: 57 @6433 has 207 MA's), (69, 6457), (81, 6496), (88, 6529), (97, 6541), (103, 6562), (106, 6568), (107, 6571), (113, 6589), (129, 6622), (135, 6640), (137, 6646), (141, 6658), (153, 6676), (156, 6685), (161, 6709), (165, 6736), (166, 6739), (172, 6757),

Gene: HedwigODU_15 Start: 9364, Stop: 9720, Start Num: 53

Candidate Starts for HedwigODU_15:

(Start: 53 @9364 has 163 MA's), (69, 9388), (94, 9466), (98, 9469), (102, 9478), (130, 9547), (156, 9616), (167, 9676), (172, 9691),

Gene: Heftyboy_13 Start: 9597, Stop: 9959, Start Num: 53

Candidate Starts for Heftyboy_13:

(Start: 53 @9597 has 163 MA's), (69, 9618), (98, 9699), (109, 9735), (111, 9741), (123, 9759), (130, 9777), (142, 9816), (150, 9825), (156, 9846), (167, 9906), (172, 9921), (173, 9924),

Gene: Hegedechwinu_9 Start: 6295, Stop: 6624, Start Num: 57

Candidate Starts for Hegedechwinu_9:

(Start: 57 @6295 has 207 MA's), (69, 6319), (81, 6358), (88, 6391), (97, 6403), (103, 6424), (106, 6430), (107, 6433), (113, 6451), (129, 6484), (135, 6502), (137, 6508), (141, 6520), (153, 6538), (156, 6547), (161, 6571), (165, 6598), (166, 6601), (172, 6619),

Gene: Hexbug_12 Start: 7932, Stop: 8270, Start Num: 61

Candidate Starts for Hexbug_12:

(29, 7848), (Start: 61 @7932 has 55 MA's), (95, 8031), (146, 8151), (147, 8154), (167, 8244), (169, 8250),

Gene: HippoPololi_12 Start: 7722, Stop: 8069, Start Num: 61

Candidate Starts for HippoPololi_12:

(38, 7668), (Start: 61 @7722 has 55 MA's), (125, 7884), (130, 7899), (152, 7974), (155, 7983),

Gene: Hlubikazi_8 Start: 6433, Stop: 6762, Start Num: 57

Candidate Starts for Hlubikazi_8:

(9, 6163), (22, 6340), (Start: 57 @6433 has 207 MA's), (69, 6457), (81, 6496), (88, 6529), (97, 6541), (103, 6562), (106, 6568), (107, 6571), (113, 6589), (129, 6622), (135, 6640), (137, 6646), (153, 6676), (156, 6685), (161, 6709), (165, 6736), (166, 6739), (172, 6757),

Gene: Holliday_10 Start: 6485, Stop: 6832, Start Num: 54

Candidate Starts for Holliday_10:

(42, 6449), (Start: 54 @6485 has 35 MA's), (72, 6524), (125, 6659), (126, 6662), (139, 6695), (154, 6740), (164, 6791), (167, 6806), (172, 6821),

Gene: Homura_15 Start: 9404, Stop: 9760, Start Num: 53

Candidate Starts for Homura_15:

(Start: 53 @9404 has 163 MA's), (69, 9428), (98, 9509), (130, 9587), (142, 9626), (156, 9656), (167, 9716), (172, 9731),

Gene: Hope_10 Start: 8811, Stop: 9167, Start Num: 53

Candidate Starts for Hope_10:

(27, 8745), (Start: 31 @8751 has 2 MA's), (49, 8802), (Start: 52 @8808 has 17 MA's), (Start: 53 @8811 has 163 MA's), (69, 8841), (129, 9000), (130, 9003), (159, 9084), (169, 9138),

Gene: Horseradish_11 Start: 6805, Stop: 7146, Start Num: 61

Candidate Starts for Horseradish_11:

(Start: 61 @6805 has 55 MA's), (103, 6928), (157, 7069), (167, 7120), (169, 7126),

Gene: Horus_10 Start: 6480, Stop: 6827, Start Num: 54

Candidate Starts for Horus_10:

(42, 6444), (Start: 54 @6480 has 35 MA's), (72, 6519), (85, 6561), (115, 6633), (125, 6654), (126, 6657), (139, 6690), (148, 6717), (154, 6735), (164, 6786), (167, 6801), (169, 6807), (172, 6816),

Gene: Hotshotbaby7_10 Start: 8811, Stop: 9167, Start Num: 53

Candidate Starts for Hotshotbaby7_10:

(27, 8745), (Start: 31 @8751 has 2 MA's), (49, 8802), (Start: 52 @8808 has 17 MA's), (Start: 53 @8811 has 163 MA's), (69, 8841), (129, 9000), (130, 9003), (159, 9084), (169, 9138),

Gene: Hurricane_14 Start: 9383, Stop: 9736, Start Num: 53

Candidate Starts for Hurricane_14:

(Start: 53 @9383 has 163 MA's), (69, 9404), (70, 9407), (98, 9485), (102, 9494), (130, 9563), (131, 9566), (167, 9692), (172, 9707), (173, 9710),

Gene: Hyperbowlee_15 Start: 9404, Stop: 9760, Start Num: 53

Candidate Starts for Hyperbowlee_15:

(Start: 53 @9404 has 163 MA's), (69, 9428), (98, 9509), (130, 9587), (142, 9626), (156, 9656), (167, 9716), (172, 9731),

Gene: lbOuu_8 Start: 6442, Stop: 6771, Start Num: 57

Candidate Starts for lbOuu_8:

(9, 6172), (22, 6349), (Start: 57 @6442 has 207 MA's), (69, 6466), (81, 6505), (88, 6538), (97, 6550), (103, 6571), (106, 6577), (107, 6580), (113, 6598), (129, 6631), (135, 6649), (137, 6655), (141, 6667), (153, 6685), (156, 6694), (161, 6718), (165, 6745), (166, 6748), (172, 6766),

Gene: lbhubesi_8 Start: 6433, Stop: 6762, Start Num: 57

Candidate Starts for lbhubesi_8:

(22, 6340), (Start: 57 @6433 has 207 MA's), (69, 6457), (81, 6496), (88, 6529), (97, 6541), (103, 6562), (106, 6568), (107, 6571), (113, 6589), (129, 6622), (135, 6640), (137, 6646), (141, 6658), (153,

6676), (156, 6685), (161, 6709), (165, 6736), (166, 6739), (172, 6757),

Gene: Illumine_15 Start: 9354, Stop: 9710, Start Num: 53

Candidate Starts for Illumine_15:

(Start: 53 @9354 has 163 MA's), (69, 9378), (98, 9459), (130, 9537), (156, 9606), (167, 9666), (172, 9681),

Gene: Inky_15 Start: 9404, Stop: 9760, Start Num: 53

Candidate Starts for Inky_15:

(Start: 53 @9404 has 163 MA's), (69, 9428), (98, 9509), (130, 9587), (142, 9626), (156, 9656), (167, 9716), (172, 9731),

Gene: Inventum_8 Start: 6443, Stop: 6772, Start Num: 57

Candidate Starts for Inventum_8:

(9, 6173), (22, 6350), (Start: 57 @6443 has 207 MA's), (69, 6467), (81, 6506), (88, 6539), (97, 6551), (103, 6572), (106, 6578), (107, 6581), (113, 6599), (129, 6632), (135, 6650), (137, 6656), (141, 6668), (153, 6686), (156, 6695), (161, 6719), (165, 6746), (166, 6749), (172, 6767),

Gene: InvictusManeo_13 Start: 9565, Stop: 9927, Start Num: 53

Candidate Starts for InvictusManeo_13:

(Start: 53 @9565 has 163 MA's), (69, 9586), (78, 9610), (98, 9667), (130, 9745), (141, 9781), (156, 9814), (167, 9874), (172, 9889),

Gene: IrishSherpFalk_8 Start: 6434, Stop: 6766, Start Num: 57

Candidate Starts for IrishSherpFalk_8:

(Start: 57 @6434 has 207 MA's), (67, 6455), (69, 6458), (81, 6497), (91, 6536), (106, 6569), (107, 6572), (120, 6605), (124, 6611), (135, 6641), (137, 6647), (153, 6677), (161, 6710), (165, 6737), (169, 6749), (172, 6758),

Gene: JAWS_15 Start: 9358, Stop: 9714, Start Num: 53

Candidate Starts for JAWS_15:

(Start: 53 @9358 has 163 MA's), (69, 9382), (98, 9463), (130, 9541), (142, 9580), (156, 9610), (167, 9670), (172, 9685),

Gene: JF1_16 Start: 10610, Stop: 10966, Start Num: 55

Candidate Starts for JF1_16:

(Start: 55 @10610 has 41 MA's), (98, 10724), (133, 10808), (141, 10838), (156, 10871), (159, 10883), (169, 10937),

Gene: Jabbawokkie_11 Start: 6961, Stop: 7314, Start Num: 58

Candidate Starts for Jabbawokkie_11:

(40, 6910), (41, 6916), (Start: 58 @6961 has 7 MA's), (71, 6991), (86, 7042), (126, 7147), (133, 7165), (145, 7198), (167, 7288),

Gene: Jablanski_10 Start: 7331, Stop: 7678, Start Num: 59

Candidate Starts for Jablanski_10:

(Start: 59 @7331 has 20 MA's), (98, 7439), (114, 7484), (152, 7586), (169, 7658),

Gene: JacoRen57_9 Start: 7271, Stop: 7642, Start Num: 51

Candidate Starts for JacoRen57_9:

(19, 7157), (39, 7232), (Start: 51 @7271 has 4 MA's), (131, 7481), (133, 7484), (152, 7541), (172, 7625), (174, 7634),

Gene: JalFarm20_9 Start: 6296, Stop: 6625, Start Num: 57

Candidate Starts for JalFarm20_9:

(Start: 57 @6296 has 207 MA's), (69, 6320), (81, 6359), (88, 6392), (97, 6404), (103, 6425), (106, 6431), (107, 6434), (113, 6452), (124, 6473), (129, 6485), (135, 6503), (137, 6509), (153, 6539), (156, 6548), (161, 6572), (165, 6599), (166, 6602), (172, 6620),

Gene: James_8 Start: 6435, Stop: 6764, Start Num: 57

Candidate Starts for James_8:

(9, 6165), (22, 6342), (Start: 57 @6435 has 207 MA's), (69, 6459), (81, 6498), (88, 6531), (97, 6543), (103, 6564), (106, 6570), (107, 6573), (113, 6591), (129, 6624), (135, 6642), (137, 6648), (153, 6678), (156, 6687), (161, 6711), (165, 6738), (166, 6741), (172, 6759),

Gene: Jamzy_13 Start: 7256, Stop: 7594, Start Num: 61

Candidate Starts for Jamzy_13:

(29, 7169), (32, 7175), (Start: 61 @7256 has 55 MA's), (131, 7436), (138, 7451), (146, 7475), (148, 7481), (169, 7574),

Gene: Jane_10 Start: 8808, Stop: 9167, Start Num: 52

Candidate Starts for Jane_10:

(27, 8745), (Start: 31 @8751 has 2 MA's), (49, 8802), (Start: 52 @8808 has 17 MA's), (Start: 53 @8811 has 163 MA's), (69, 8841), (129, 9000), (130, 9003), (159, 9084), (169, 9138),

Gene: Jacob_8 Start: 6444, Stop: 6773, Start Num: 57

Candidate Starts for Jacob_8:

(9, 6174), (22, 6351), (Start: 57 @6444 has 207 MA's), (69, 6468), (81, 6507), (88, 6540), (97, 6552), (103, 6573), (106, 6579), (107, 6582), (113, 6600), (129, 6633), (135, 6651), (137, 6657), (141, 6669), (153, 6687), (156, 6696), (161, 6720), (164, 6738), (165, 6747), (166, 6750), (172, 6768),

Gene: Jarvi_15 Start: 9404, Stop: 9760, Start Num: 53

Candidate Starts for Jarvi_15:

(Start: 53 @9404 has 163 MA's), (69, 9428), (98, 9509), (130, 9587), (142, 9626), (156, 9656), (167, 9716), (172, 9731),

Gene: Jayhawk_15 Start: 9365, Stop: 9721, Start Num: 53

Candidate Starts for Jayhawk_15:

(Start: 53 @9365 has 163 MA's), (69, 9389), (94, 9467), (98, 9470), (102, 9479), (130, 9548), (156, 9617), (167, 9677), (172, 9692),

Gene: Jeckyll_15 Start: 9404, Stop: 9760, Start Num: 53

Candidate Starts for Jeckyll_15:

(Start: 53 @9404 has 163 MA's), (69, 9428), (98, 9509), (130, 9587), (142, 9626), (156, 9656), (167, 9716), (172, 9731),

Gene: Jinglebell_8 Start: 6442, Stop: 6771, Start Num: 57

Candidate Starts for Jinglebell_8:

(9, 6172), (22, 6349), (Start: 57 @6442 has 207 MA's), (69, 6466), (81, 6505), (88, 6538), (97, 6550), (103, 6571), (106, 6577), (107, 6580), (113, 6598), (129, 6631), (135, 6649), (137, 6655), (153, 6685), (156, 6694), (161, 6718), (165, 6745), (166, 6748), (172, 6766),

Gene: Job42_9 Start: 6296, Stop: 6625, Start Num: 57

Candidate Starts for Job42_9:

(Start: 57 @6296 has 207 MA's), (69, 6320), (81, 6359), (88, 6392), (103, 6425), (106, 6431), (107, 6434), (113, 6452), (129, 6485), (135, 6503), (137, 6509), (141, 6521), (153, 6539), (156, 6548), (158,

6554), (161, 6572), (165, 6599), (166, 6602), (172, 6620),

Gene: JoeyJr_8 Start: 6443, Stop: 6772, Start Num: 57

Candidate Starts for JoeyJr_8:

(9, 6173), (22, 6350), (Start: 57 @6443 has 207 MA's), (69, 6467), (81, 6506), (88, 6539), (97, 6551), (103, 6572), (106, 6578), (107, 6581), (113, 6599), (129, 6632), (135, 6650), (137, 6656), (141, 6668), (153, 6686), (156, 6695), (161, 6719), (165, 6746), (166, 6749), (172, 6767),

Gene: Jolene_10 Start: 8811, Stop: 9167, Start Num: 53

Candidate Starts for Jolene_10:

(27, 8745), (Start: 31 @8751 has 2 MA's), (49, 8802), (Start: 52 @8808 has 17 MA's), (Start: 53 @8811 has 163 MA's), (69, 8841), (129, 9000), (130, 9003), (159, 9084), (169, 9138),

Gene: Jolie2_10 Start: 8054, Stop: 8407, Start Num: 53

Candidate Starts for Jolie2_10:

(4, 7757), (27, 7988), (49, 8045), (Start: 53 @8054 has 163 MA's), (94, 8162), (129, 8240), (130, 8243), (166, 8369), (172, 8387),

Gene: Jonghyun_10 Start: 8811, Stop: 9167, Start Num: 53

Candidate Starts for Jonghyun_10:

(27, 8745), (Start: 31 @8751 has 2 MA's), (49, 8802), (Start: 52 @8808 has 17 MA's), (Start: 53 @8811 has 163 MA's), (69, 8841), (129, 9000), (130, 9003), (159, 9084), (169, 9138),

Gene: JorRay_10 Start: 8811, Stop: 9167, Start Num: 53

Candidate Starts for JorRay_10:

(27, 8745), (Start: 31 @8751 has 2 MA's), (49, 8802), (Start: 52 @8808 has 17 MA's), (Start: 53 @8811 has 163 MA's), (69, 8841), (129, 9000), (130, 9003), (159, 9084), (169, 9138),

Gene: Joy99_15 Start: 9330, Stop: 9686, Start Num: 53

Candidate Starts for Joy99_15:

(Start: 53 @9330 has 163 MA's), (69, 9354), (94, 9432), (98, 9435), (102, 9444), (130, 9513), (156, 9582), (167, 9642), (172, 9657),

Gene: Juice456_9 Start: 6297, Stop: 6626, Start Num: 57

Candidate Starts for Juice456_9:

(Start: 57 @6297 has 207 MA's), (69, 6321), (81, 6360), (88, 6393), (97, 6405), (103, 6426), (106, 6432), (107, 6435), (113, 6453), (129, 6486), (135, 6504), (137, 6510), (141, 6522), (153, 6540), (156, 6549), (161, 6573), (165, 6600), (166, 6603), (172, 6621),

Gene: Juicebox_11 Start: 8253, Stop: 8600, Start Num: 68

Candidate Starts for Juicebox_11:

(Start: 68 @8253 has 1 MA's), (104, 8364), (147, 8472),

Gene: Juliette_16 Start: 10485, Stop: 10841, Start Num: 55

Candidate Starts for Juliette_16:

(Start: 55 @10485 has 41 MA's), (98, 10599), (133, 10683), (141, 10713), (156, 10746), (169, 10812),

Gene: Juniper1_8 Start: 6435, Stop: 6764, Start Num: 57

Candidate Starts for Juniper1_8:

(Start: 57 @6435 has 207 MA's), (69, 6459), (81, 6498), (88, 6531), (97, 6543), (103, 6564), (106, 6570), (107, 6573), (113, 6591), (124, 6612), (129, 6624), (135, 6642), (137, 6648), (153, 6678), (156, 6687), (161, 6711), (165, 6738), (166, 6741), (172, 6759),

Gene: Kamaru_10 Start: 6485, Stop: 6832, Start Num: 54

Candidate Starts for Kamaru_10:

(42, 6449), (Start: 54 @6485 has 35 MA's), (72, 6524), (125, 6659), (126, 6662), (139, 6695), (154, 6740), (164, 6791), (167, 6806), (172, 6821),

Gene: Kareem_10 Start: 8811, Stop: 9167, Start Num: 53

Candidate Starts for Kareem_10:

(27, 8745), (Start: 31 @8751 has 2 MA's), (49, 8802), (Start: 52 @8808 has 17 MA's), (Start: 53 @8811 has 163 MA's), (69, 8841), (129, 9000), (130, 9003), (159, 9084), (169, 9138),

Gene: Karhdo_8 Start: 6447, Stop: 6776, Start Num: 57

Candidate Starts for Karhdo_8:

(9, 6177), (22, 6354), (Start: 57 @6447 has 207 MA's), (69, 6471), (81, 6510), (88, 6543), (97, 6555), (103, 6576), (106, 6582), (107, 6585), (113, 6603), (124, 6624), (129, 6636), (135, 6654), (137, 6660), (153, 6690), (156, 6699), (161, 6723), (165, 6750), (166, 6753), (172, 6771),

Gene: Kasen3_10 Start: 8812, Stop: 9168, Start Num: 53

Candidate Starts for Kasen3_10:

(27, 8746), (Start: 31 @8752 has 2 MA's), (49, 8803), (Start: 52 @8809 has 17 MA's), (Start: 53 @8812 has 163 MA's), (69, 8842), (129, 9001), (130, 9004), (159, 9085), (169, 9139),

Gene: KayGee_9 Start: 6701, Stop: 7042, Start Num: 61

Candidate Starts for KayGee_9:

(Start: 61 @6701 has 55 MA's), (74, 6737), (123, 6860), (169, 7022),

Gene: Kenna_10 Start: 6480, Stop: 6827, Start Num: 54

Candidate Starts for Kenna_10:

(42, 6444), (Start: 54 @6480 has 35 MA's), (72, 6519), (85, 6561), (125, 6654), (126, 6657), (139, 6690), (154, 6735), (167, 6801), (172, 6816),

Gene: Kenuha5_8 Start: 6446, Stop: 6778, Start Num: 57

Candidate Starts for Kenuha5_8:

(Start: 57 @6446 has 207 MA's), (69, 6470), (74, 6488), (86, 6527), (91, 6548), (101, 6563), (106, 6581), (112, 6599), (124, 6623), (129, 6635), (131, 6641), (135, 6653), (137, 6659), (153, 6689), (161, 6722),

Gene: Kersh_8 Start: 6436, Stop: 6765, Start Num: 57

Candidate Starts for Kersh_8:

(9, 6166), (22, 6343), (Start: 57 @6436 has 207 MA's), (69, 6460), (81, 6499), (88, 6532), (97, 6544), (103, 6565), (106, 6571), (107, 6574), (113, 6592), (124, 6613), (129, 6625), (135, 6643), (137, 6649), (141, 6661), (153, 6679), (156, 6688), (161, 6712), (165, 6739), (166, 6742), (172, 6760),

Gene: Keshu_14 Start: 9370, Stop: 9723, Start Num: 53

Candidate Starts for Keshu_14:

(Start: 53 @9370 has 163 MA's), (69, 9391), (98, 9472), (130, 9550), (131, 9553), (167, 9679), (172, 9694),

Gene: KiSi_14 Start: 8236, Stop: 8589, Start Num: 53

Candidate Starts for KiSi_14:

(Start: 53 @8236 has 163 MA's), (69, 8257), (78, 8281), (100, 8341), (123, 8398), (130, 8416), (142, 8455), (155, 8482), (156, 8485), (167, 8545), (172, 8560), (173, 8563),

Gene: Kimberlium_9 Start: 6297, Stop: 6626, Start Num: 57

Candidate Starts for Kimberlium_9:

(Start: 57 @6297 has 207 MA's), (69, 6321), (81, 6360), (88, 6393), (97, 6405), (103, 6426), (106, 6432), (107, 6435), (113, 6453), (129, 6486), (135, 6504), (137, 6510), (141, 6522), (153, 6540), (156, 6549), (161, 6573), (165, 6600), (166, 6603), (172, 6621),

Gene: KingMidas_8 Start: 6443, Stop: 6772, Start Num: 57

Candidate Starts for KingMidas_8:

(9, 6173), (22, 6350), (Start: 57 @6443 has 207 MA's), (69, 6467), (81, 6506), (88, 6539), (97, 6551), (103, 6572), (106, 6578), (107, 6581), (113, 6599), (129, 6632), (135, 6650), (137, 6656), (141, 6668), (153, 6686), (156, 6695), (161, 6719), (165, 6746), (166, 6749), (172, 6767),

Gene: Kingsley_9 Start: 6295, Stop: 6624, Start Num: 57

Candidate Starts for Kingsley_9:

(Start: 57 @6295 has 207 MA's), (69, 6319), (88, 6391), (97, 6403), (103, 6424), (106, 6430), (107, 6433), (113, 6451), (129, 6484), (135, 6502), (137, 6508), (141, 6520), (153, 6538), (156, 6547), (161, 6571), (165, 6598), (166, 6601), (172, 6619),

Gene: Koella_8 Start: 6443, Stop: 6772, Start Num: 57

Candidate Starts for Koella_8:

(9, 6173), (22, 6350), (Start: 57 @6443 has 207 MA's), (69, 6467), (81, 6506), (88, 6539), (97, 6551), (103, 6572), (106, 6578), (107, 6581), (113, 6599), (129, 6632), (135, 6650), (137, 6656), (141, 6668), (153, 6686), (156, 6695), (161, 6719), (165, 6746), (166, 6749), (172, 6767),

Gene: Krakatau_9 Start: 7098, Stop: 7430, Start Num: 57

Candidate Starts for Krakatau_9:

(Start: 57 @7098 has 207 MA's), (69, 7122), (74, 7140), (86, 7179), (91, 7200), (101, 7215), (106, 7233), (112, 7251), (124, 7275), (131, 7293), (135, 7305), (137, 7311), (153, 7341), (161, 7374),

Gene: Kratio_12 Start: 9192, Stop: 9554, Start Num: 53

Candidate Starts for Kratio_12:

(Start: 53 @9192 has 163 MA's), (69, 9213), (78, 9237), (98, 9294), (130, 9372), (141, 9408), (156, 9441), (167, 9501), (172, 9516),

Gene: KristaRAM_9 Start: 7094, Stop: 7426, Start Num: 57

Candidate Starts for KristaRAM_9:

(Start: 57 @7094 has 207 MA's), (69, 7118), (74, 7136), (86, 7175), (91, 7196), (101, 7211), (106, 7229), (112, 7247), (124, 7271), (129, 7283), (131, 7289), (135, 7301), (137, 7307), (153, 7337), (161, 7370),

Gene: Krueger_14 Start: 8293, Stop: 8646, Start Num: 55

Candidate Starts for Krueger_14:

(Start: 55 @8293 has 41 MA's), (109, 8431), (123, 8455), (130, 8473), (156, 8542), (167, 8602), (172, 8617),

Gene: Kuwabara_10 Start: 6791, Stop: 7132, Start Num: 61

Candidate Starts for Kuwabara_10:

(34, 6716), (46, 6758), (Start: 61 @6791 has 55 MA's), (69, 6812), (80, 6842), (125, 6956), (126, 6959), (128, 6965), (140, 6998), (155, 7043), (166, 7103), (169, 7112), (171, 7118), (172, 7121),

Gene: Larva_13 Start: 9307, Stop: 9669, Start Num: 53

Candidate Starts for Larva_13:

(Start: 53 @9307 has 163 MA's), (78, 9352), (98, 9409), (109, 9445), (111, 9451), (123, 9469), (130, 9487), (156, 9556), (167, 9616), (172, 9631),

Gene: LastHope_15 Start: 8383, Stop: 8742, Start Num: 54

Candidate Starts for LastHope_15:

(Start: 54 @8383 has 35 MA's), (69, 8410), (94, 8488), (103, 8512), (123, 8551), (130, 8569), (156, 8638), (172, 8713),

Gene: LastJedi_8 Start: 6435, Stop: 6764, Start Num: 57

Candidate Starts for LastJedi_8:

(9, 6165), (22, 6342), (Start: 57 @6435 has 207 MA's), (69, 6459), (81, 6498), (88, 6531), (97, 6543), (103, 6564), (106, 6570), (107, 6573), (113, 6591), (129, 6624), (135, 6642), (137, 6648), (153, 6678), (156, 6687), (161, 6711), (165, 6738), (166, 6741), (172, 6759),

Gene: LaterM_15 Start: 9322, Stop: 9678, Start Num: 53

Candidate Starts for LaterM_15:

(Start: 53 @9322 has 163 MA's), (69, 9346), (98, 9427), (111, 9469), (130, 9505), (156, 9574), (167, 9634), (172, 9649),

Gene: Latretium_8 Start: 6432, Stop: 6761, Start Num: 57

Candidate Starts for Latretium_8:

(Start: 57 @6432 has 207 MA's), (69, 6456), (81, 6495), (88, 6528), (97, 6540), (103, 6561), (106, 6567), (107, 6570), (113, 6588), (129, 6621), (135, 6639), (137, 6645), (153, 6675), (156, 6684), (161, 6708), (165, 6735), (166, 6738), (172, 6756),

Gene: Lauer_9 Start: 6750, Stop: 7091, Start Num: 61

Candidate Starts for Lauer_9:

(Start: 61 @6750 has 55 MA's), (74, 6786), (123, 6909), (129, 6924),

Gene: LeMond_14 Start: 8308, Stop: 8661, Start Num: 53

Candidate Starts for LeMond_14:

(Start: 53 @8308 has 163 MA's), (69, 8329), (78, 8353), (100, 8413), (123, 8470), (130, 8488), (142, 8527), (155, 8554), (156, 8557), (167, 8617), (172, 8632), (173, 8635),

Gene: Lemuria_10 Start: 8104, Stop: 8460, Start Num: 52

Candidate Starts for Lemuria_10:

(27, 8041), (Start: 52 @8104 has 17 MA's), (129, 8293), (130, 8296), (142, 8335), (143, 8338), (166, 8422), (172, 8440),

Gene: Leozinho_9 Start: 6296, Stop: 6625, Start Num: 57

Candidate Starts for Leozinho_9:

(Start: 57 @6296 has 207 MA's), (69, 6320), (81, 6359), (88, 6392), (97, 6404), (103, 6425), (106, 6431), (107, 6434), (113, 6452), (129, 6485), (135, 6503), (137, 6509), (141, 6521), (153, 6539), (156, 6548), (161, 6572), (165, 6599), (166, 6602), (172, 6620),

Gene: Leperchaun_8 Start: 6432, Stop: 6761, Start Num: 57

Candidate Starts for Leperchaun_8:

(9, 6162), (22, 6339), (Start: 57 @6432 has 207 MA's), (69, 6456), (81, 6495), (88, 6528), (97, 6540), (103, 6561), (106, 6567), (107, 6570), (113, 6588), (129, 6621), (135, 6639), (137, 6645), (141, 6657), (153, 6675), (156, 6684), (161, 6708), (165, 6735), (166, 6738), (172, 6756),

Gene: Leroy_10 Start: 6481, Stop: 6828, Start Num: 54

Candidate Starts for Leroy_10:

(42, 6445), (Start: 54 @6481 has 35 MA's), (72, 6520), (85, 6562), (115, 6634), (125, 6655), (126, 6658), (139, 6691), (148, 6718), (154, 6736), (164, 6787), (167, 6802), (169, 6808), (172, 6817),

Gene: Leston_13 Start: 9600, Stop: 9962, Start Num: 53

Candidate Starts for Leston_13:

(Start: 53 @9600 has 163 MA's), (69, 9621), (98, 9702), (109, 9738), (111, 9744), (123, 9762), (130, 9780), (142, 9819), (150, 9828), (156, 9849), (167, 9909), (172, 9924), (173, 9927),

Gene: Liefie_10 Start: 8810, Stop: 9166, Start Num: 53

Candidate Starts for Liefie_10:

(27, 8744), (Start: 31 @8750 has 2 MA's), (49, 8801), (Start: 52 @8807 has 17 MA's), (Start: 53 @8810 has 163 MA's), (69, 8840), (129, 8999), (130, 9002), (159, 9083), (169, 9137),

Gene: LilMoolah_8 Start: 6444, Stop: 6773, Start Num: 57

Candidate Starts for LilMoolah_8:

(9, 6174), (22, 6351), (Start: 57 @6444 has 207 MA's), (69, 6468), (81, 6507), (88, 6540), (97, 6552), (103, 6573), (106, 6579), (107, 6582), (113, 6600), (129, 6633), (135, 6651), (137, 6657), (141, 6669), (153, 6687), (156, 6696), (161, 6720), (165, 6747), (166, 6750), (172, 6768),

Gene: LilPharaoh_11 Start: 8651, Stop: 9004, Start Num: 54

Candidate Starts for LilPharaoh_11:

(Start: 54 @8651 has 35 MA's), (69, 8672), (102, 8762), (123, 8813), (126, 8819), (130, 8831), (154, 8891), (156, 8900), (167, 8960), (172, 8975), (173, 8978),

Gene: LilSpotty_9 Start: 6468, Stop: 6830, Start Num: 59

Candidate Starts for LilSpotty_9:

(Start: 59 @6468 has 20 MA's), (73, 6504), (85, 6543), (91, 6570), (97, 6576), (103, 6597), (105, 6600), (127, 6648), (134, 6669), (135, 6672), (137, 6678), (144, 6702), (157, 6750), (167, 6804), (172, 6819),

Gene: Lilas_10 Start: 7484, Stop: 7831, Start Num: 59

Candidate Starts for Lilas_10:

(Start: 59 @7484 has 20 MA's), (98, 7592), (152, 7739), (169, 7811),

Gene: LindNT_15 Start: 9328, Stop: 9684, Start Num: 53

Candidate Starts for LindNT_15:

(Start: 53 @9328 has 163 MA's), (69, 9352), (94, 9430), (98, 9433), (130, 9511), (156, 9580), (167, 9640), (172, 9655),

Gene: LitninMcQueen_10 Start: 6485, Stop: 6832, Start Num: 54

Candidate Starts for LitninMcQueen_10:

(42, 6449), (Start: 54 @6485 has 35 MA's), (72, 6524), (125, 6659), (126, 6662), (139, 6695), (154, 6740), (164, 6791), (167, 6806), (172, 6821),

Gene: LittleShirley_9 Start: 6297, Stop: 6626, Start Num: 57

Candidate Starts for LittleShirley_9:

(Start: 57 @6297 has 207 MA's), (69, 6321), (81, 6360), (88, 6393), (97, 6405), (103, 6426), (106, 6432), (107, 6435), (113, 6453), (129, 6486), (135, 6504), (137, 6510), (141, 6522), (153, 6540), (156, 6549), (161, 6573), (165, 6600), (166, 6603), (172, 6621),

Gene: Lizziana_8 Start: 6445, Stop: 6774, Start Num: 57

Candidate Starts for Lizziana_8:

(9, 6175), (22, 6352), (Start: 57 @6445 has 207 MA's), (69, 6469), (81, 6508), (88, 6541), (97, 6553), (103, 6574), (106, 6580), (107, 6583), (113, 6601), (129, 6634), (135, 6652), (137, 6658), (141, 6670), (153, 6688), (156, 6697), (161, 6721), (164, 6739), (165, 6748), (166, 6751), (172, 6769),

Gene: Llama_8 Start: 6442, Stop: 6771, Start Num: 57

Candidate Starts for Llama_8:

(9, 6172), (22, 6349), (Start: 57 @6442 has 207 MA's), (69, 6466), (81, 6505), (88, 6538), (97, 6550), (103, 6571), (106, 6577), (107, 6580), (113, 6598), (129, 6631), (135, 6649), (137, 6655), (153, 6685), (156, 6694), (161, 6718), (165, 6745), (166, 6748), (172, 6766),

Gene: Llij_8 Start: 6460, Stop: 6789, Start Num: 57

Candidate Starts for Llij_8:

(9, 6190), (22, 6367), (Start: 57 @6460 has 207 MA's), (69, 6484), (81, 6523), (88, 6556), (97, 6568), (103, 6589), (106, 6595), (107, 6598), (113, 6616), (129, 6649), (135, 6667), (137, 6673), (141, 6685), (153, 6703), (156, 6712), (161, 6736), (165, 6763), (166, 6766), (172, 6784),

Gene: Llorens_15 Start: 9404, Stop: 9760, Start Num: 53

Candidate Starts for Llorens_15:

(Start: 53 @9404 has 163 MA's), (69, 9428), (98, 9509), (130, 9587), (142, 9626), (156, 9656), (167, 9716), (172, 9731),

Gene: LonelyBoi_10 Start: 7331, Stop: 7678, Start Num: 59

Candidate Starts for LonelyBoi_10:

(Start: 59 @7331 has 20 MA's), (98, 7439), (152, 7586), (169, 7658),

Gene: Lorde_9 Start: 6296, Stop: 6625, Start Num: 57

Candidate Starts for Lorde_9:

(Start: 57 @6296 has 207 MA's), (69, 6320), (81, 6359), (88, 6392), (97, 6404), (103, 6425), (106, 6431), (107, 6434), (113, 6452), (129, 6485), (135, 6503), (137, 6509), (153, 6539), (156, 6548), (161, 6572), (165, 6599), (166, 6602), (172, 6620),

Gene: LouisV14_10 Start: 8808, Stop: 9167, Start Num: 52

Candidate Starts for LouisV14_10:

(27, 8745), (Start: 31 @8751 has 2 MA's), (49, 8802), (Start: 52 @8808 has 17 MA's), (Start: 53 @8811 has 163 MA's), (69, 8841), (129, 9000), (130, 9003), (159, 9084), (169, 9138),

Gene: Lucky10_9 Start: 6000, Stop: 6341, Start Num: 61

Candidate Starts for Lucky10_9:

(Start: 52 @5988 has 17 MA's), (Start: 61 @6000 has 55 MA's), (88, 6093), (103, 6126), (126, 6168), (130, 6180), (140, 6207), (146, 6225), (147, 6228), (171, 6327), (172, 6330),

Gene: LunaBlu_8 Start: 6420, Stop: 6752, Start Num: 57

Candidate Starts for LunaBlu_8:

(Start: 57 @6420 has 207 MA's), (69, 6444), (74, 6462), (86, 6501), (91, 6522), (106, 6555), (112, 6573), (124, 6597), (129, 6609), (131, 6615), (135, 6627), (137, 6633), (153, 6663), (161, 6696),

Gene: LunaStella_9 Start: 6903, Stop: 7235, Start Num: 57

Candidate Starts for LunaStella_9:

(Start: 57 @6903 has 207 MA's), (69, 6927), (86, 6987), (91, 7008), (97, 7014), (118, 7074), (124, 7083), (127, 7089), (130, 7095), (156, 7155), (157, 7158), (169, 7218), (172, 7227),

Gene: Lunahalos_15 Start: 9404, Stop: 9760, Start Num: 53

Candidate Starts for Lunahalos_15:

(Start: 53 @9404 has 163 MA's), (69, 9428), (98, 9509), (130, 9587), (142, 9626), (156, 9656), (167, 9716), (172, 9731),

Gene: Lutum_10 Start: 6480, Stop: 6827, Start Num: 54

Candidate Starts for Lutum_10:

(42, 6444), (Start: 54 @6480 has 35 MA's), (72, 6519), (85, 6561), (125, 6654), (126, 6657), (139, 6690), (154, 6735), (167, 6801), (172, 6816),

Gene: MAnor_10 Start: 6691, Stop: 7032, Start Num: 61

Candidate Starts for MAnor_10:

(Start: 61 @6691 has 55 MA's), (74, 6727), (123, 6850), (129, 6865), (147, 6913), (169, 7012),

Gene: MOOREtheMARYer_10 Start: 8995, Stop: 9348, Start Num: 53

Candidate Starts for MOOREtheMARYer_10:

(1, 8611), (13, 8806), (23, 8899), (43, 8962), (Start: 53 @8995 has 163 MA's), (75, 9043), (83, 9073), (117, 9154), (130, 9184), (141, 9220), (166, 9310), (172, 9328),

Gene: MScarn_12 Start: 6901, Stop: 7242, Start Num: 61

Candidate Starts for MScarn_12:

(Start: 61 @6901 has 55 MA's), (103, 7024), (157, 7165), (167, 7216), (169, 7222),

Gene: MaVan_14 Start: 7838, Stop: 8170, Start Num: 69

Candidate Starts for MaVan_14:

(38, 7760), (48, 7796), (Start: 61 @7820 has 55 MA's), (69, 7838), (77, 7862), (85, 7889), (125, 7985), (130, 8000), (140, 8030), (155, 8084), (166, 8141),

Gene: MacnCheese_15 Start: 9598, Stop: 9951, Start Num: 53

Candidate Starts for MacnCheese_15:

(Start: 53 @9598 has 163 MA's), (69, 9619), (102, 9709), (130, 9778), (131, 9781), (142, 9817), (156, 9847), (172, 9922), (173, 9925),

Gene: Maco6_10 Start: 7480, Stop: 7854, Start Num: 51

Candidate Starts for Maco6_10:

(Start: 51 @7480 has 4 MA's), (90, 7591), (131, 7687), (170, 7831),

Gene: MadMen_8 Start: 6459, Stop: 6788, Start Num: 57

Candidate Starts for MadMen_8:

(9, 6189), (22, 6366), (Start: 57 @6459 has 207 MA's), (69, 6483), (81, 6522), (88, 6555), (97, 6567), (103, 6588), (106, 6594), (107, 6597), (113, 6615), (129, 6648), (135, 6666), (137, 6672), (141, 6684), (153, 6702), (156, 6711), (161, 6735), (165, 6762), (166, 6765), (172, 6783),

Gene: Madiba_9 Start: 6294, Stop: 6623, Start Num: 57

Candidate Starts for Madiba_9:

(Start: 57 @6294 has 207 MA's), (69, 6318), (81, 6357), (88, 6390), (97, 6402), (103, 6423), (106, 6429), (107, 6432), (113, 6450), (129, 6483), (135, 6501), (137, 6507), (141, 6519), (153, 6537), (156, 6546), (161, 6570), (165, 6597), (166, 6600), (172, 6618),

Gene: Mahavrat_8 Start: 6432, Stop: 6761, Start Num: 57

Candidate Starts for Mahavrat_8:

(9, 6162), (22, 6339), (Start: 57 @6432 has 207 MA's), (69, 6456), (81, 6495), (88, 6528), (97, 6540), (103, 6561), (106, 6567), (107, 6570), (113, 6588), (129, 6621), (135, 6639), (137, 6645), (141, 6657), (153, 6675), (156, 6684), (161, 6708), (165, 6735), (166, 6738), (172, 6756),

Gene: MalagasyRose_16 Start: 9681, Stop: 10070, Start Num: 45

Candidate Starts for MalagasyRose_16:

(Start: 45 @9681 has 2 MA's), (84, 9786), (93, 9816), (114, 9864), (116, 9870), (132, 9906), (138, 9924), (145, 9948), (154, 9984), (157, 9996), (168, 10047),

Gene: Malisha_10 Start: 7530, Stop: 7877, Start Num: 54

Candidate Starts for Malisha_10:

(12, 7341), (17, 7398), (18, 7401), (37, 7479), (42, 7494), (44, 7497), (Start: 54 @7530 has 35 MA's), (72, 7569), (85, 7611), (98, 7644), (125, 7704), (126, 7707), (139, 7740), (154, 7785), (172, 7866),

Gene: Malthus_16 Start: 10530, Stop: 10886, Start Num: 55

Candidate Starts for Malthus_16:

(Start: 55 @10530 has 41 MA's), (98, 10644), (133, 10728), (141, 10758), (156, 10791), (159, 10803), (169, 10857),

Gene: Mandlovu_8 Start: 6433, Stop: 6762, Start Num: 57

Candidate Starts for Mandlovu_8:

(9, 6163), (22, 6340), (Start: 57 @6433 has 207 MA's), (69, 6457), (81, 6496), (88, 6529), (97, 6541), (103, 6562), (106, 6568), (107, 6571), (113, 6589), (129, 6622), (135, 6640), (137, 6646), (153, 6676), (156, 6685), (161, 6709), (165, 6736), (166, 6739), (172, 6757),

Gene: Mantra_8 Start: 6460, Stop: 6789, Start Num: 57

Candidate Starts for Mantra_8:

(9, 6190), (22, 6367), (Start: 57 @6460 has 207 MA's), (69, 6484), (81, 6523), (88, 6556), (103, 6589), (106, 6595), (107, 6598), (113, 6616), (129, 6649), (135, 6667), (137, 6673), (141, 6685), (153, 6703), (156, 6712), (161, 6736), (165, 6763), (166, 6766), (172, 6784),

Gene: Maravista_8 Start: 6433, Stop: 6762, Start Num: 57

Candidate Starts for Maravista_8:

(9, 6163), (22, 6340), (Start: 57 @6433 has 207 MA's), (69, 6457), (81, 6496), (88, 6529), (97, 6541), (103, 6562), (106, 6568), (107, 6571), (113, 6589), (129, 6622), (135, 6640), (137, 6646), (141, 6658), (153, 6676), (156, 6685), (161, 6709), (164, 6727), (165, 6736), (166, 6739), (172, 6757),

Gene: Marcoliusprime_11 Start: 7362, Stop: 7712, Start Num: 55

Candidate Starts for Marcoliusprime_11:

(Start: 55 @7362 has 41 MA's), (70, 7386), (82, 7422), (98, 7464), (102, 7473), (103, 7485), (130, 7542), (142, 7581), (156, 7611), (167, 7671), (169, 7677), (172, 7686),

Gene: Margaret_13 Start: 7641, Stop: 7979, Start Num: 61

Candidate Starts for Margaret_13:

(28, 7551), (29, 7554), (32, 7560), (Start: 61 @7641 has 55 MA's), (74, 7677), (95, 7740), (146, 7860), (169, 7959),

Gene: MarkPhew_15 Start: 8204, Stop: 8557, Start Num: 53

Candidate Starts for MarkPhew_15:

(Start: 53 @8204 has 163 MA's), (69, 8225), (75, 8243), (83, 8273), (100, 8309), (123, 8366), (130, 8384), (131, 8387), (142, 8423), (156, 8453), (167, 8513), (172, 8528), (173, 8531),

Gene: Marker_9 Start: 6295, Stop: 6624, Start Num: 57

Candidate Starts for Marker_9:

(Start: 57 @6295 has 207 MA's), (69, 6319), (81, 6358), (88, 6391), (103, 6424), (106, 6430), (107, 6433), (113, 6451), (129, 6484), (135, 6502), (137, 6508), (141, 6520), (153, 6538), (156, 6547), (161, 6571), (165, 6598), (166, 6601), (172, 6619),

Gene: Marmie_10 Start: 8811, Stop: 9167, Start Num: 53

Candidate Starts for Marmie_10:

(27, 8745), (Start: 31 @8751 has 2 MA's), (49, 8802), (Start: 52 @8808 has 17 MA's), (Start: 53 @8811 has 163 MA's), (69, 8841), (129, 9000), (130, 9003), (159, 9084), (169, 9138),

Gene: Marshawn_16 Start: 8898, Stop: 9251, Start Num: 53

Candidate Starts for Marshawn_16:

(Start: 53 @8898 has 163 MA's), (103, 9021), (111, 9042), (123, 9060), (130, 9078), (141, 9114), (173, 9225),

Gene: Marteena_10 Start: 7484, Stop: 7831, Start Num: 59

Candidate Starts for Marteena_10:

(Start: 59 @7484 has 20 MA's), (98, 7592), (152, 7739), (169, 7811),

Gene: Martik_8 Start: 6445, Stop: 6774, Start Num: 57

Candidate Starts for Martik_8:

(9, 6175), (22, 6352), (Start: 57 @6445 has 207 MA's), (69, 6469), (81, 6508), (88, 6541), (97, 6553), (103, 6574), (106, 6580), (107, 6583), (113, 6601), (129, 6634), (135, 6652), (137, 6658), (141, 6670), (153, 6688), (156, 6697), (161, 6721), (164, 6739), (165, 6748), (166, 6751), (172, 6769),

Gene: Mattes_8 Start: 6435, Stop: 6764, Start Num: 57

Candidate Starts for Mattes_8:

(9, 6165), (22, 6342), (Start: 57 @6435 has 207 MA's), (69, 6459), (81, 6498), (88, 6531), (97, 6543), (103, 6564), (106, 6570), (107, 6573), (113, 6591), (129, 6624), (135, 6642), (137, 6648), (153, 6678), (156, 6687), (161, 6711), (165, 6738), (166, 6741), (172, 6759),

Gene: Mayweather_11 Start: 7324, Stop: 7665, Start Num: 61

Candidate Starts for Mayweather_11:

(Start: 61 @7324 has 55 MA's), (74, 7360), (123, 7483), (129, 7498), (147, 7546), (169, 7645),

Gene: Mdavu_11 Start: 8639, Stop: 8992, Start Num: 54

Candidate Starts for Mdavu_11:

(Start: 54 @8639 has 35 MA's), (69, 8660), (102, 8750), (123, 8801), (126, 8807), (130, 8819), (154, 8879), (156, 8888), (167, 8948), (172, 8963), (173, 8966),

Gene: MeaningOfLife_15 Start: 9337, Stop: 9693, Start Num: 53

Candidate Starts for MeaningOfLife_15:

(Start: 53 @9337 has 163 MA's), (69, 9361), (94, 9439), (98, 9442), (102, 9451), (130, 9520), (156, 9589), (167, 9649), (172, 9664),

Gene: Megsy_15 Start: 9331, Stop: 9687, Start Num: 53

Candidate Starts for Megsy_15:

(Start: 53 @9331 has 163 MA's), (69, 9355), (98, 9436), (130, 9514), (156, 9583), (167, 9643), (172, 9658),

Gene: Melissauren88_8 Start: 6446, Stop: 6778, Start Num: 57

Candidate Starts for Melissauren88_8:

(Start: 57 @6446 has 207 MA's), (69, 6470), (74, 6488), (86, 6527), (91, 6548), (101, 6563), (106, 6581), (112, 6599), (124, 6623), (131, 6641), (135, 6653), (137, 6659), (153, 6689), (161, 6722),

Gene: Mercurio_11 Start: 8738, Stop: 9103, Start Num: 52

Candidate Starts for Mercurio_11:

(1, 8369), (27, 8675), (Start: 52 @8738 has 17 MA's), (Start: 62 @8756 has 1 MA's), (83, 8825), (94, 8858), (129, 8936), (130, 8939), (149, 8984), (166, 9065),

Gene: MilanaBonita_9 Start: 7094, Stop: 7426, Start Num: 57

Candidate Starts for MilanaBonita_9:

(Start: 57 @7094 has 207 MA's), (69, 7118), (74, 7136), (86, 7175), (91, 7196), (101, 7211), (106, 7229), (112, 7247), (124, 7271), (129, 7283), (131, 7289), (135, 7301), (137, 7307), (153, 7337), (161, 7370),

Gene: MilleniumForce_9 Start: 7094, Stop: 7426, Start Num: 57

Candidate Starts for MilleniumForce_9:

(Start: 57 @7094 has 207 MA's), (69, 7118), (74, 7136), (86, 7175), (91, 7196), (101, 7211), (106, 7229), (112, 7247), (124, 7271), (129, 7283), (131, 7289), (135, 7301), (137, 7307), (153, 7337), (161, 7370),

Gene: Milly_11 Start: 7362, Stop: 7712, Start Num: 55

Candidate Starts for Milly_11:

(Start: 55 @7362 has 41 MA's), (70, 7386), (82, 7422), (98, 7464), (102, 7473), (103, 7485), (130, 7542), (142, 7581), (156, 7611), (167, 7671), (169, 7677), (172, 7686),

Gene: MinionDave_9 Start: 7094, Stop: 7426, Start Num: 57

Candidate Starts for MinionDave_9:

(Start: 57 @7094 has 207 MA's), (69, 7118), (74, 7136), (86, 7175), (91, 7196), (101, 7211), (106, 7229), (112, 7247), (124, 7271), (131, 7289), (135, 7301), (137, 7307), (153, 7337), (161, 7370),

Gene: Minnie_8 Start: 6460, Stop: 6789, Start Num: 57

Candidate Starts for Minnie_8:

(9, 6190), (22, 6367), (Start: 57 @6460 has 207 MA's), (69, 6484), (81, 6523), (88, 6556), (97, 6568), (103, 6589), (106, 6595), (107, 6598), (113, 6616), (129, 6649), (135, 6667), (137, 6673), (141, 6685), (153, 6703), (156, 6712), (161, 6736), (165, 6763), (166, 6766), (172, 6784),

Gene: Miryou_13 Start: 9448, Stop: 9810, Start Num: 53

Candidate Starts for Miryou_13:

(Start: 53 @9448 has 163 MA's), (69, 9469), (98, 9550), (109, 9586), (111, 9592), (123, 9610), (130, 9628), (142, 9667), (156, 9697), (167, 9757), (172, 9772), (173, 9775),

Gene: Misha28_9 Start: 6299, Stop: 6628, Start Num: 57

Candidate Starts for Misha28_9:

(Start: 57 @6299 has 207 MA's), (69, 6323), (81, 6362), (88, 6395), (97, 6407), (103, 6428), (106, 6434), (107, 6437), (113, 6455), (124, 6476), (129, 6488), (135, 6506), (137, 6512), (141, 6524), (153, 6542), (156, 6551), (161, 6575), (165, 6602), (166, 6605), (172, 6623),

Gene: MissDaisy_16 Start: 10384, Stop: 10740, Start Num: 55

Candidate Starts for MissDaisy_16:

(Start: 55 @10384 has 41 MA's), (98, 10498), (133, 10582), (141, 10612), (156, 10645), (159, 10657), (169, 10711),

Gene: MisterCuddles_8 Start: 6449, Stop: 6778, Start Num: 57

Candidate Starts for MisterCuddles_8:

(Start: 57 @6449 has 207 MA's), (69, 6473), (81, 6512), (88, 6545), (97, 6557), (103, 6578), (106, 6584), (107, 6587), (113, 6605), (129, 6638), (135, 6656), (137, 6662), (153, 6692), (156, 6701), (161, 6725), (165, 6752), (166, 6755), (172, 6773),

Gene: Mitti_16 Start: 10534, Stop: 10890, Start Num: 55

Candidate Starts for Mitti_16:

(Start: 55 @10534 has 41 MA's), (98, 10648), (133, 10732), (141, 10762), (156, 10795), (159, 10807), (169, 10861),

Gene: Modragons_8 Start: 6442, Stop: 6771, Start Num: 57

Candidate Starts for Modragons_8:

(9, 6172), (22, 6349), (Start: 57 @6442 has 207 MA's), (69, 6466), (81, 6505), (88, 6538), (97, 6550), (103, 6571), (106, 6577), (107, 6580), (113, 6598), (129, 6631), (135, 6649), (137, 6655), (153, 6685), (156, 6694), (161, 6718), (165, 6745), (166, 6748), (172, 6766),

Gene: Moonbeam_8 Start: 6445, Stop: 6774, Start Num: 57

Candidate Starts for Moonbeam_8:

(9, 6175), (22, 6352), (Start: 57 @6445 has 207 MA's), (69, 6469), (81, 6508), (88, 6541), (103, 6574), (106, 6580), (107, 6583), (113, 6601), (129, 6634), (135, 6652), (137, 6658), (141, 6670), (153, 6688), (156, 6697), (161, 6721), (165, 6748), (166, 6751), (172, 6769),

Gene: Morkie_9 Start: 5962, Stop: 6303, Start Num: 61

Candidate Starts for Morkie_9:

(16, 5809), (41, 5917), (Start: 52 @5950 has 17 MA's), (Start: 61 @5962 has 55 MA's), (88, 6055), (126, 6130), (130, 6142), (140, 6169), (146, 6187), (171, 6289), (172, 6292),

Gene: MortyNRick_10 Start: 6791, Stop: 7132, Start Num: 61

Candidate Starts for MortyNRick_10:

(34, 6716), (46, 6758), (Start: 61 @6791 has 55 MA's), (69, 6812), (80, 6842), (125, 6956), (126, 6959), (128, 6965), (133, 6977), (155, 7043), (169, 7112), (171, 7118), (172, 7121),

Gene: Mova_9 Start: 6298, Stop: 6627, Start Num: 57

Candidate Starts for Mova_9:

(Start: 57 @6298 has 207 MA's), (69, 6322), (81, 6361), (88, 6394), (97, 6406), (103, 6427), (106, 6433), (107, 6436), (113, 6454), (124, 6475), (129, 6487), (135, 6505), (137, 6511), (141, 6523), (153, 6541), (156, 6550), (161, 6574), (165, 6601), (166, 6604), (172, 6622),

Gene: Mowgli_10 Start: 8811, Stop: 9167, Start Num: 53

Candidate Starts for Mowgli_10:

(27, 8745), (Start: 31 @8751 has 2 MA's), (49, 8802), (Start: 52 @8808 has 17 MA's), (Start: 53 @8811 has 163 MA's), (69, 8841), (129, 9000), (130, 9003), (159, 9084), (169, 9138),

Gene: Mozy_9 Start: 6294, Stop: 6626, Start Num: 57

Candidate Starts for Mozy_9:

(Start: 57 @6294 has 207 MA's), (69, 6318), (74, 6336), (91, 6396), (101, 6411), (112, 6447), (124, 6471), (129, 6483), (131, 6489), (135, 6501), (137, 6507), (153, 6537), (161, 6570),

Gene: Ms6_8 Start: 6446, Stop: 6778, Start Num: 57

Candidate Starts for Ms6_8:

(Start: 57 @6446 has 207 MA's), (69, 6470), (74, 6488), (86, 6527), (91, 6548), (101, 6563), (106, 6581), (112, 6599), (124, 6623), (129, 6635), (131, 6641), (135, 6653), (137, 6659), (153, 6689), (161, 6722),

Gene: Muddy_12 Start: 8430, Stop: 8804, Start Num: 51

Candidate Starts for Muddy_12:

(Start: 51 @8430 has 4 MA's), (90, 8541), (131, 8637), (170, 8781), (174, 8796),

Gene: Mufasa_11 Start: 7348, Stop: 7698, Start Num: 55

Candidate Starts for Mufasa_11:

(Start: 55 @7348 has 41 MA's), (70, 7372), (75, 7387), (82, 7408), (98, 7450), (102, 7459), (103, 7471), (130, 7528), (131, 7531), (142, 7567), (156, 7597), (167, 7657), (169, 7663), (172, 7672),

Gene: MulchSalad_8 Start: 6446, Stop: 6775, Start Num: 57

Candidate Starts for MulchSalad_8:

(9, 6176), (22, 6353), (Start: 57 @6446 has 207 MA's), (69, 6470), (81, 6509), (88, 6542), (97, 6554), (103, 6575), (106, 6581), (107, 6584), (113, 6602), (129, 6635), (135, 6653), (137, 6659), (153, 6689), (156, 6698), (161, 6722), (165, 6749), (166, 6752), (172, 6770),

Gene: MunkgeeRoachy_11 Start: 6971, Stop: 7312, Start Num: 61

Candidate Starts for MunkgeeRoachy_11:

(Start: 61 @6971 has 55 MA's), (66, 6980), (85, 7040), (125, 7133), (148, 7196), (157, 7235),

Gene: Murucutumbu_15 Start: 9315, Stop: 9671, Start Num: 53

Candidate Starts for Murucutumbu_15:

(Start: 53 @9315 has 163 MA's), (69, 9339), (98, 9420), (111, 9462), (130, 9498), (156, 9567), (167, 9627), (172, 9642),

Gene: Mutaforma13_8 Start: 6446, Stop: 6778, Start Num: 57

Candidate Starts for Mutaforma13_8:

(Start: 57 @6446 has 207 MA's), (67, 6467), (69, 6470), (81, 6509), (91, 6548), (106, 6581), (107, 6584), (120, 6617), (124, 6623), (135, 6653), (137, 6659), (153, 6689), (161, 6722), (165, 6749), (169, 6761), (172, 6770),

Gene: Mynx_15 Start: 9384, Stop: 9740, Start Num: 53

Candidate Starts for Mynx_15:

(Start: 53 @9384 has 163 MA's), (69, 9408), (94, 9486), (98, 9489), (102, 9498), (130, 9567), (156, 9636), (167, 9696), (172, 9711),

Gene: Nebkiss_7 Start: 7029, Stop: 7367, Start Num: 59

Candidate Starts for Nebkiss_7:

(Start: 59 @7029 has 20 MA's), (67, 7050), (69, 7053), (91, 7131), (97, 7137), (103, 7158), (105, 7161), (108, 7170), (128, 7212), (143, 7257), (156, 7284), (157, 7287), (166, 7338), (172, 7356),

Gene: Nergal_14 Start: 10144, Stop: 10533, Start Num: 45

Candidate Starts for Nergal_14:

(5, 9859), (Start: 45 @10144 has 2 MA's), (93, 10279), (96, 10285), (114, 10327), (116, 10333), (154, 10447), (157, 10459),

Gene: Nibb_14 Start: 8345, Stop: 8698, Start Num: 53

Candidate Starts for Nibb_14:

(Start: 53 @8345 has 163 MA's), (69, 8366), (75, 8384), (100, 8450), (123, 8507), (130, 8525), (131, 8528), (142, 8564), (156, 8594), (167, 8654), (172, 8669), (173, 8672),

Gene: Nibbles_12 Start: 7820, Stop: 8170, Start Num: 61

Candidate Starts for Nibbles_12:

(38, 7760), (48, 7796), (Start: 61 @7820 has 55 MA's), (69, 7838), (77, 7862), (85, 7889), (125, 7985), (130, 8000), (140, 8030), (155, 8084), (166, 8141),

Gene: Nikao_11 Start: 8651, Stop: 9004, Start Num: 54

Candidate Starts for Nikao_11:

(Start: 54 @8651 has 35 MA's), (69, 8672), (102, 8762), (123, 8813), (126, 8819), (130, 8831), (154, 8891), (156, 8900), (167, 8960), (172, 8975), (173, 8978),

Gene: Niklas_15 Start: 8435, Stop: 8788, Start Num: 54

Candidate Starts for Niklas_15:

(Start: 54 @8435 has 35 MA's), (69, 8456), (94, 8534), (103, 8558), (123, 8597), (130, 8615), (142, 8654), (156, 8684), (167, 8744), (172, 8759), (173, 8762),

Gene: Nimbo_8 Start: 6443, Stop: 6772, Start Num: 57

Candidate Starts for Nimbo_8:

(9, 6173), (22, 6350), (Start: 57 @6443 has 207 MA's), (69, 6467), (81, 6506), (88, 6539), (97, 6551), (103, 6572), (106, 6578), (107, 6581), (113, 6599), (129, 6632), (135, 6650), (137, 6656), (141, 6668), (153, 6686), (156, 6695), (161, 6719), (165, 6746), (166, 6749), (172, 6767),

Gene: Nina_11 Start: 7957, Stop: 8298, Start Num: 61

Candidate Starts for Nina_11:

(Start: 61 @7957 has 55 MA's), (66, 7966), (85, 8026), (125, 8119), (152, 8203), (157, 8221),

Gene: Nitzel_9 Start: 7096, Stop: 7425, Start Num: 57

Candidate Starts for Nitzel_9:

(9, 6826), (22, 7003), (Start: 57 @7096 has 207 MA's), (69, 7120), (81, 7159), (88, 7192), (103, 7225), (106, 7231), (107, 7234), (113, 7252), (129, 7285), (135, 7303), (137, 7309), (141, 7321), (153, 7339), (156, 7348), (161, 7372), (165, 7399), (166, 7402), (172, 7420),

Gene: Nivrat_8 Start: 6444, Stop: 6773, Start Num: 57

Candidate Starts for Nivrat_8:

(9, 6174), (22, 6351), (Start: 57 @6444 has 207 MA's), (69, 6468), (81, 6507), (88, 6540), (97, 6552), (103, 6573), (106, 6579), (107, 6582), (113, 6600), (129, 6633), (135, 6651), (137, 6657), (141, 6669), (153, 6687), (156, 6696), (161, 6720), (164, 6738), (165, 6747), (166, 6750), (172, 6768),

Gene: NoShow_10 Start: 7573, Stop: 7956, Start Num: 47

Candidate Starts for NoShow_10:

(15, 7408), (21, 7483), (30, 7513), (Start: 47 @7573 has 1 MA's), (65, 7603), (85, 7666), (93, 7693), (125, 7771), (126, 7774), (128, 7780), (131, 7789), (148, 7834), (172, 7933),

Gene: Nodigi_12 Start: 7925, Stop: 8263, Start Num: 61

Candidate Starts for Nodigi_12:

(3, 7541), (7, 7628), (29, 7841), (Start: 61 @7925 has 55 MA's), (95, 8024), (146, 8144), (147, 8147), (167, 8237), (169, 8243),

Gene: NormanBulbieJr_8 Start: 6431, Stop: 6760, Start Num: 57

Candidate Starts for NormanBulbieJr_8:

(9, 6161), (22, 6338), (Start: 57 @6431 has 207 MA's), (69, 6455), (81, 6494), (88, 6527), (97, 6539), (103, 6560), (106, 6566), (107, 6569), (113, 6587), (129, 6620), (135, 6638), (137, 6644), (141, 6656), (153, 6674), (156, 6683), (161, 6707), (165, 6734), (166, 6737), (172, 6755),

Gene: Nutello_11 Start: 8651, Stop: 9004, Start Num: 54

Candidate Starts for Nutello_11:

(Start: 54 @8651 has 35 MA's), (69, 8672), (102, 8762), (123, 8813), (126, 8819), (130, 8831), (154, 8891), (156, 8900), (167, 8960), (172, 8975), (173, 8978),

Gene: ODay_10 Start: 6511, Stop: 6858, Start Num: 56

Candidate Starts for ODay_10:

(8, 6226), (10, 6259), (38, 6460), (Start: 56 @6511 has 2 MA's), (98, 6622), (133, 6703), (140, 6724), (146, 6742), (155, 6769), (171, 6841), (172, 6844),

Gene: Ochi17_8 Start: 6442, Stop: 6771, Start Num: 57

Candidate Starts for Ochi17_8:

(9, 6172), (22, 6349), (Start: 57 @6442 has 207 MA's), (69, 6466), (81, 6505), (88, 6538), (97, 6550), (103, 6571), (106, 6577), (107, 6580), (113, 6598), (129, 6631), (135, 6649), (137, 6655), (153, 6685), (156, 6694), (161, 6718), (165, 6745), (166, 6748), (172, 6766),

Gene: OctaviousRex_10 Start: 8808, Stop: 9167, Start Num: 52

Candidate Starts for OctaviousRex_10:

(27, 8745), (Start: 31 @8751 has 2 MA's), (49, 8802), (Start: 52 @8808 has 17 MA's), (Start: 53 @8811 has 163 MA's), (69, 8841), (129, 9000), (130, 9003), (159, 9084), (169, 9138),

Gene: OfUltron_8 Start: 6442, Stop: 6771, Start Num: 57

Candidate Starts for OfUltron_8:

(9, 6172), (22, 6349), (Start: 57 @6442 has 207 MA's), (69, 6466), (81, 6505), (88, 6538), (97, 6550), (103, 6571), (106, 6577), (107, 6580), (113, 6598), (129, 6631), (135, 6649), (137, 6655), (153, 6685), (156, 6694), (161, 6718), (165, 6745), (166, 6748), (172, 6766),

Gene: Ogotopogo_11 Start: 6698, Stop: 7027, Start Num: 57

Candidate Starts for Ogotopogo_11:

(33, 6647), (36, 6653), (Start: 57 @6698 has 207 MA's), (69, 6722), (81, 6761), (88, 6794), (103, 6827), (106, 6833), (107, 6836), (113, 6854), (129, 6887), (135, 6905), (137, 6911), (141, 6923), (153, 6941), (156, 6950), (161, 6974), (165, 7001), (166, 7004), (172, 7022),

Gene: OkiRoe_13 Start: 9470, Stop: 9832, Start Num: 53

Candidate Starts for OkiRoe_13:

(Start: 53 @9470 has 163 MA's), (69, 9491), (98, 9572), (109, 9608), (111, 9614), (123, 9632), (130, 9650), (142, 9689), (156, 9719), (167, 9779), (172, 9794), (173, 9797),

Gene: Oksu_9 Start: 6297, Stop: 6626, Start Num: 57

Candidate Starts for Oksu_9:

(Start: 57 @6297 has 207 MA's), (69, 6321), (81, 6360), (88, 6393), (97, 6405), (103, 6426), (106, 6432), (107, 6435), (113, 6453), (129, 6486), (135, 6504), (137, 6510), (153, 6540), (156, 6549), (161, 6573), (165, 6600), (166, 6603), (172, 6621),

Gene: OldBen_8 Start: 6443, Stop: 6772, Start Num: 57

Candidate Starts for OldBen_8:

(9, 6173), (22, 6350), (Start: 57 @6443 has 207 MA's), (69, 6467), (81, 6506), (88, 6539), (97, 6551), (103, 6572), (106, 6578), (107, 6581), (113, 6599), (129, 6632), (135, 6650), (137, 6656), (141, 6668), (153, 6686), (156, 6695), (161, 6719), (165, 6746), (166, 6749), (172, 6767),

Gene: Olga_10 Start: 8811, Stop: 9167, Start Num: 53

Candidate Starts for Olga_10:

(27, 8745), (Start: 31 @8751 has 2 MA's), (49, 8802), (Start: 52 @8808 has 17 MA's), (Start: 53 @8811 has 163 MA's), (69, 8841), (129, 9000), (130, 9003), (159, 9084), (169, 9138),

Gene: OlympiaSaint_8 Start: 6444, Stop: 6773, Start Num: 57

Candidate Starts for OlympiaSaint_8:

(9, 6174), (22, 6351), (Start: 57 @6444 has 207 MA's), (69, 6468), (81, 6507), (88, 6540), (103, 6573), (106, 6579), (107, 6582), (113, 6600), (129, 6633), (135, 6651), (137, 6657), (141, 6669), (153, 6687), (156, 6696), (161, 6720), (165, 6747), (166, 6750), (172, 6768),

Gene: OmniCritical_16 Start: 10521, Stop: 10877, Start Num: 55

Candidate Starts for OmniCritical_16:

(Start: 55 @10521 has 41 MA's), (98, 10635), (133, 10719), (141, 10749), (156, 10782), (159, 10794), (169, 10848),

Gene: Omnicron_13 Start: 8530, Stop: 8898, Start Num: 50

Candidate Starts for Omnicron_13:

(Start: 50 @8530 has 2 MA's), (69, 8557), (98, 8638), (123, 8698), (130, 8716), (142, 8755), (156, 8785), (167, 8845), (172, 8860), (173, 8863),

Gene: Orla_12 Start: 7929, Stop: 8267, Start Num: 61

Candidate Starts for Orla_12:

(7, 7632), (29, 7845), (Start: 61 @7929 has 55 MA's), (95, 8028), (146, 8148), (147, 8151), (167, 8241), (169, 8247),

Gene: Oscar_14 Start: 8309, Stop: 8662, Start Num: 53

Candidate Starts for Oscar_14:

(Start: 53 @8309 has 163 MA's), (69, 8330), (78, 8354), (100, 8414), (123, 8471), (130, 8489), (142, 8528), (155, 8555), (156, 8558), (167, 8618), (172, 8633), (173, 8636),

Gene: Ovechkin_8 Start: 6446, Stop: 6778, Start Num: 57

Candidate Starts for Ovechkin_8:

(Start: 57 @6446 has 207 MA's), (69, 6470), (74, 6488), (86, 6527), (91, 6548), (101, 6563), (106, 6581), (112, 6599), (124, 6623), (131, 6641), (135, 6653), (137, 6659), (153, 6689), (161, 6722),

Gene: OwlsT2W_9 Start: 6296, Stop: 6625, Start Num: 57

Candidate Starts for OwlsT2W_9:

(Start: 57 @6296 has 207 MA's), (69, 6320), (81, 6359), (88, 6392), (97, 6404), (103, 6425), (106, 6431), (107, 6434), (113, 6452), (129, 6485), (135, 6503), (137, 6509), (141, 6521), (153, 6539), (156, 6548), (161, 6572), (165, 6599), (166, 6602), (172, 6620),

Gene: PHappiness_8 Start: 6443, Stop: 6772, Start Num: 57

Candidate Starts for PHappiness_8:

(9, 6173), (22, 6350), (Start: 57 @6443 has 207 MA's), (69, 6467), (81, 6506), (88, 6539), (97, 6551), (103, 6572), (106, 6578), (107, 6581), (113, 6599), (129, 6632), (135, 6650), (137, 6656), (141, 6668), (153, 6686), (156, 6695), (161, 6719), (165, 6746), (166, 6749), (172, 6767),

Gene: PMC_8 Start: 6460, Stop: 6789, Start Num: 57

Candidate Starts for PMC_8:

(9, 6190), (22, 6367), (Start: 57 @6460 has 207 MA's), (69, 6484), (81, 6523), (88, 6556), (97, 6568), (103, 6589), (106, 6595), (107, 6598), (113, 6616), (129, 6649), (135, 6667), (137, 6673), (141, 6685), (153, 6703), (156, 6712), (161, 6736), (165, 6763), (166, 6766), (172, 6784),

Gene: Pacc40_8 Start: 6443, Stop: 6772, Start Num: 57

Candidate Starts for Pacc40_8:

(9, 6173), (22, 6350), (Start: 57 @6443 has 207 MA's), (69, 6467), (81, 6506), (88, 6539), (97, 6551), (103, 6572), (106, 6578), (107, 6581), (113, 6599), (129, 6632), (135, 6650), (137, 6656), (141, 6668), (153, 6686), (156, 6695), (161, 6719), (165, 6746), (166, 6749), (172, 6767),

Gene: Pace1224_10 Start: 8880, Stop: 9236, Start Num: 53

Candidate Starts for Pace1224_10:

(1, 8511), (13, 8712), (43, 8853), (Start: 53 @8880 has 163 MA's), (78, 8934), (83, 8958), (130, 9072), (156, 9141), (166, 9198), (172, 9216),

Gene: Padfoot_15 Start: 9404, Stop: 9760, Start Num: 53

Candidate Starts for Padfoot_15:

(Start: 53 @9404 has 163 MA's), (69, 9428), (98, 9509), (130, 9587), (142, 9626), (156, 9656), (167, 9716), (172, 9731),

Gene: Padpat_15 Start: 9364, Stop: 9720, Start Num: 53

Candidate Starts for Padpat_15:

(Start: 53 @9364 has 163 MA's), (69, 9388), (98, 9469), (102, 9478), (130, 9547), (156, 9616), (167, 9676), (172, 9691),

Gene: Paito_10 Start: 8910, Stop: 9266, Start Num: 53

Candidate Starts for Paito_10:

(Start: 31 @8850 has 2 MA's), (49, 8901), (Start: 53 @8910 has 163 MA's), (79, 8970), (129, 9099), (130, 9102), (156, 9171),

Gene: Paola_13 Start: 9470, Stop: 9832, Start Num: 53

Candidate Starts for Paola_13:

(Start: 53 @9470 has 163 MA's), (69, 9491), (98, 9572), (109, 9608), (111, 9614), (123, 9632), (130, 9650), (142, 9689), (156, 9719), (167, 9779), (172, 9794), (173, 9797),

Gene: Patt_16 Start: 10360, Stop: 10716, Start Num: 55

Candidate Starts for Patt_16:

(Start: 55 @10360 has 41 MA's), (98, 10474), (133, 10558), (141, 10588), (156, 10621), (159, 10633), (169, 10687),

Gene: Peanam_15 Start: 8435, Stop: 8788, Start Num: 54

Candidate Starts for Peanam_15:

(Start: 54 @8435 has 35 MA's), (69, 8456), (94, 8534), (103, 8558), (123, 8597), (130, 8615), (142, 8654), (156, 8684), (167, 8744), (172, 8759), (173, 8762),

Gene: Peeb_10 Start: 8811, Stop: 9167, Start Num: 53

Candidate Starts for Peeb_10:

(27, 8745), (Start: 31 @8751 has 2 MA's), (49, 8802), (Start: 52 @8808 has 17 MA's), (Start: 53 @8811 has 163 MA's), (69, 8841), (129, 9000), (130, 9003), (159, 9084), (169, 9138),

Gene: Peel_15 Start: 9404, Stop: 9760, Start Num: 53

Candidate Starts for Peel_15:

(Start: 53 @9404 has 163 MA's), (69, 9428), (98, 9509), (130, 9587), (142, 9626), (156, 9656), (167, 9716), (172, 9731),

Gene: Periodt_10 Start: 8811, Stop: 9167, Start Num: 53

Candidate Starts for Periodt_10:

(27, 8745), (Start: 31 @8751 has 2 MA's), (49, 8802), (Start: 52 @8808 has 17 MA's), (Start: 53 @8811 has 163 MA's), (69, 8841), (129, 9000), (130, 9003), (159, 9084), (169, 9138),

Gene: Periwinkle_10 Start: 6480, Stop: 6827, Start Num: 54

Candidate Starts for Periwinkle_10:

(42, 6444), (Start: 54 @6480 has 35 MA's), (72, 6519), (85, 6561), (115, 6633), (125, 6654), (126, 6657), (139, 6690), (154, 6735), (164, 6786), (172, 6816),

Gene: Phabuloso_10 Start: 6485, Stop: 6832, Start Num: 54

Candidate Starts for Phabuloso_10:

(42, 6449), (Start: 54 @6485 has 35 MA's), (72, 6524), (125, 6659), (126, 6662), (139, 6695), (154, 6740), (164, 6791), (167, 6806), (172, 6821),

Gene: Phalconet_8 Start: 6446, Stop: 6778, Start Num: 57

Candidate Starts for Phalconet_8:

(Start: 57 @6446 has 207 MA's), (69, 6470), (74, 6488), (86, 6527), (91, 6548), (101, 6563), (106, 6581), (112, 6599), (124, 6623), (131, 6641), (135, 6653), (137, 6659), (153, 6689), (161, 6722),

Gene: Phanphagia_8 Start: 6446, Stop: 6778, Start Num: 57

Candidate Starts for Phanphagia_8:

(Start: 57 @6446 has 207 MA's), (69, 6470), (74, 6488), (86, 6527), (91, 6548), (106, 6581), (112, 6599), (124, 6623), (129, 6635), (131, 6641), (135, 6653), (137, 6659), (153, 6689), (159, 6707), (161, 6722),

Gene: Pharb_14 Start: 9218, Stop: 9571, Start Num: 53

Candidate Starts for Pharb_14:

(26, 9152), (Start: 53 @9218 has 163 MA's), (69, 9239), (98, 9320), (130, 9398), (131, 9401), (142, 9437), (167, 9527), (172, 9542), (173, 9545),

Gene: Phasih_8 Start: 6459, Stop: 6788, Start Num: 57

Candidate Starts for Phasih_8:

(Start: 57 @6459 has 207 MA's), (69, 6483), (81, 6522), (88, 6555), (97, 6567), (103, 6588), (106, 6594), (107, 6597), (113, 6615), (129, 6648), (135, 6666), (137, 6672), (153, 6702), (156, 6711), (161, 6735), (165, 6762), (166, 6765), (172, 6783),

Gene: Phatniss_8 Start: 6443, Stop: 6772, Start Num: 57

Candidate Starts for Phatniss_8:

(9, 6173), (22, 6350), (Start: 57 @6443 has 207 MA's), (69, 6467), (81, 6506), (88, 6539), (97, 6551), (103, 6572), (106, 6578), (107, 6581), (113, 6599), (129, 6632), (135, 6650), (137, 6656), (141, 6668), (153, 6686), (156, 6695), (161, 6719), (165, 6746), (166, 6749), (172, 6767),

Gene: PhelpsODU_14 Start: 8347, Stop: 8700, Start Num: 55

Candidate Starts for PhelpsODU_14:

(Start: 55 @8347 has 41 MA's), (109, 8485), (130, 8527), (156, 8596), (167, 8656), (172, 8671),

Gene: PhesterPhotato_8 Start: 6446, Stop: 6778, Start Num: 57

Candidate Starts for PhesterPhotato_8:

(Start: 57 @6446 has 207 MA's), (69, 6470), (74, 6488), (86, 6527), (91, 6548), (101, 6563), (106, 6581), (112, 6599), (124, 6623), (131, 6641), (135, 6653), (137, 6659), (153, 6689), (161, 6722),

Gene: Philus_8 Start: 6444, Stop: 6773, Start Num: 57

Candidate Starts for Philus_8:

(9, 6174), (22, 6351), (Start: 57 @6444 has 207 MA's), (69, 6468), (81, 6507), (88, 6540), (97, 6552), (103, 6573), (106, 6579), (107, 6582), (113, 6600), (129, 6633), (135, 6651), (137, 6657), (141, 6669), (153, 6687), (156, 6696), (161, 6720), (164, 6738), (165, 6747), (166, 6750), (172, 6768),

Gene: Phish_10 Start: 8811, Stop: 9167, Start Num: 53

Candidate Starts for Phish_10:

(27, 8745), (Start: 31 @8751 has 2 MA's), (49, 8802), (Start: 52 @8808 has 17 MA's), (Start: 53 @8811 has 163 MA's), (69, 8841), (129, 9000), (130, 9003), (159, 9084), (169, 9138),

Gene: Phistory_10 Start: 6469, Stop: 6816, Start Num: 54

Candidate Starts for Phistory_10:

(42, 6433), (Start: 54 @6469 has 35 MA's), (72, 6508), (85, 6550), (125, 6643), (126, 6646), (154, 6724), (164, 6775), (167, 6790), (172, 6805),

Gene: PhorbesPhlower_9 Start: 5962, Stop: 6303, Start Num: 61

Candidate Starts for PhorbesPhlower_9:

(16, 5809), (41, 5917), (Start: 52 @5950 has 17 MA's), (Start: 61 @5962 has 55 MA's), (88, 6055), (126, 6130), (130, 6142), (140, 6169), (146, 6187), (171, 6289), (172, 6292),

Gene: Phrank_14 Start: 8291, Stop: 8644, Start Num: 55

Candidate Starts for Phrank_14:

(Start: 55 @8291 has 41 MA's), (109, 8429), (123, 8453), (130, 8471), (156, 8540), (167, 8600), (172, 8615),

Gene: Phreak_10 Start: 8808, Stop: 9167, Start Num: 52

Candidate Starts for Phreak_10:

(27, 8745), (Start: 31 @8751 has 2 MA's), (49, 8802), (Start: 52 @8808 has 17 MA's), (Start: 53 @8811 has 163 MA's), (69, 8841), (129, 9000), (130, 9003), (159, 9084), (169, 9138),

Gene: Piatt_15 Start: 9404, Stop: 9760, Start Num: 53

Candidate Starts for Piatt_15:

(Start: 53 @9404 has 163 MA's), (69, 9428), (98, 9509), (130, 9587), (142, 9626), (156, 9656), (167, 9716), (172, 9731),

Gene: PinkYoshi_10 Start: 8811, Stop: 9167, Start Num: 53

Candidate Starts for PinkYoshi_10:

(27, 8745), (Start: 31 @8751 has 2 MA's), (49, 8802), (Start: 52 @8808 has 17 MA's), (Start: 53 @8811 has 163 MA's), (69, 8841), (129, 9000), (130, 9003), (159, 9084), (169, 9138),

Gene: Pinnie_11 Start: 9461, Stop: 9814, Start Num: 53

Candidate Starts for Pinnie_11:

(13, 9272), (23, 9365), (43, 9428), (Start: 53 @9461 has 163 MA's), (75, 9509), (83, 9539), (130, 9650), (141, 9686), (166, 9776), (172, 9794),

Gene: Piper2020_9 Start: 6298, Stop: 6627, Start Num: 57

Candidate Starts for Piper2020_9:

(Start: 57 @6298 has 207 MA's), (69, 6322), (81, 6361), (88, 6394), (103, 6427), (106, 6433), (107, 6436), (113, 6454), (129, 6487), (135, 6505), (137, 6511), (141, 6523), (153, 6541), (156, 6550), (161, 6574), (164, 6592), (165, 6601), (166, 6604), (172, 6622),

Gene: Pippy_8 Start: 6431, Stop: 6760, Start Num: 57

Candidate Starts for Pippy_8:

(9, 6161), (22, 6338), (Start: 57 @6431 has 207 MA's), (69, 6455), (81, 6494), (88, 6527), (97, 6539), (103, 6560), (106, 6566), (107, 6569), (113, 6587), (129, 6620), (135, 6638), (137, 6644), (141, 6656), (153, 6674), (156, 6683), (161, 6707), (165, 6734), (166, 6737), (172, 6755),

Gene: Pixie_14 Start: 9122, Stop: 9475, Start Num: 53

Candidate Starts for Pixie_14:

(Start: 53 @9122 has 163 MA's), (69, 9143), (98, 9224), (102, 9233), (130, 9302), (131, 9305), (167, 9431), (172, 9446),

Gene: Plagueis_10 Start: 8811, Stop: 9167, Start Num: 53

Candidate Starts for Plagueis_10:

(27, 8745), (Start: 31 @8751 has 2 MA's), (49, 8802), (Start: 52 @8808 has 17 MA's), (Start: 53 @8811 has 163 MA's), (69, 8841), (129, 9000), (130, 9003), (159, 9084), (169, 9138),

Gene: Plumbus_9 Start: 6297, Stop: 6626, Start Num: 57

Candidate Starts for Plumbus_9:

(Start: 57 @6297 has 207 MA's), (69, 6321), (81, 6360), (88, 6393), (97, 6405), (103, 6426), (106, 6432), (107, 6435), (113, 6453), (129, 6486), (135, 6504), (137, 6510), (141, 6522), (153, 6540), (156, 6549), (161, 6573), (165, 6600), (166, 6603), (172, 6621),

Gene: Poenanya_8 Start: 6443, Stop: 6772, Start Num: 57

Candidate Starts for Poenanya_8:

(9, 6173), (22, 6350), (Start: 57 @6443 has 207 MA's), (69, 6467), (81, 6506), (88, 6539), (97, 6551), (103, 6572), (106, 6578), (107, 6581), (113, 6599), (129, 6632), (135, 6650), (137, 6656), (141, 6668), (153, 6686), (156, 6695), (161, 6719), (165, 6746), (166, 6749), (172, 6767),

Gene: Pokerus_14 Start: 9318, Stop: 9674, Start Num: 53

Candidate Starts for Pokerus_14:

(Start: 53 @9318 has 163 MA's), (69, 9342), (98, 9423), (102, 9432), (130, 9501), (156, 9570), (167, 9630), (172, 9645),

Gene: Polka14_8 Start: 6444, Stop: 6773, Start Num: 57

Candidate Starts for Polka14_8:

(9, 6174), (22, 6351), (Start: 57 @6444 has 207 MA's), (69, 6468), (81, 6507), (88, 6540), (97, 6552), (103, 6573), (106, 6579), (107, 6582), (113, 6600), (129, 6633), (135, 6651), (137, 6657), (141, 6669), (153, 6687), (156, 6696), (161, 6720), (165, 6747), (166, 6750), (172, 6768),

Gene: Pollux_10 Start: 7484, Stop: 7831, Start Num: 59

Candidate Starts for Pollux_10:

(Start: 59 @7484 has 20 MA's), (98, 7592), (152, 7739), (169, 7811),

Gene: Pollywog_9 Start: 6296, Stop: 6625, Start Num: 57

Candidate Starts for Pollywog_9:

(Start: 57 @6296 has 207 MA's), (69, 6320), (81, 6359), (88, 6392), (97, 6404), (103, 6425), (106, 6431), (107, 6434), (113, 6452), (129, 6485), (135, 6503), (137, 6509), (141, 6521), (153, 6539), (156, 6548), (161, 6572), (165, 6599), (166, 6602), (172, 6620),

Gene: Pons_10 Start: 6703, Stop: 7044, Start Num: 61

Candidate Starts for Pons_10:

(Start: 61 @6703 has 55 MA's), (74, 6739), (123, 6862), (129, 6877), (147, 6925), (169, 7024),

Gene: PopTart_8 Start: 6446, Stop: 6778, Start Num: 57

Candidate Starts for PopTart_8:

(Start: 57 @6446 has 207 MA's), (69, 6470), (74, 6488), (86, 6527), (91, 6548), (101, 6563), (106, 6581), (112, 6599), (124, 6623), (131, 6641), (135, 6653), (137, 6659), (153, 6689), (161, 6722),

Gene: Posh_10 Start: 7478, Stop: 7825, Start Num: 59

Candidate Starts for Posh_10:

(Start: 59 @7478 has 20 MA's), (98, 7586), (152, 7733), (169, 7805),

Gene: PotPie_11 Start: 7554, Stop: 7895, Start Num: 61

Candidate Starts for PotPie_11:

(Start: 61 @7554 has 55 MA's), (74, 7590), (123, 7713), (169, 7875),

Gene: Priscilla_8 Start: 6444, Stop: 6773, Start Num: 57

Candidate Starts for Priscilla_8:

(9, 6174), (22, 6351), (Start: 57 @6444 has 207 MA's), (69, 6468), (81, 6507), (88, 6540), (97, 6552), (103, 6573), (106, 6579), (107, 6582), (113, 6600), (129, 6633), (135, 6651), (137, 6657), (141, 6669), (153, 6687), (156, 6696), (161, 6720), (165, 6747), (166, 6750), (172, 6768),

Gene: Prithvi_15 Start: 9328, Stop: 9684, Start Num: 53

Candidate Starts for Prithvi_15:

(Start: 53 @9328 has 163 MA's), (69, 9352), (94, 9430), (98, 9433), (130, 9511), (156, 9580), (167, 9640), (172, 9655),

Gene: Psycho_13 Start: 9437, Stop: 9799, Start Num: 53

Candidate Starts for Psycho_13:

(Start: 53 @9437 has 163 MA's), (78, 9482), (98, 9539), (109, 9575), (111, 9581), (123, 9599), (130, 9617), (156, 9686), (167, 9746), (172, 9761),

Gene: PsychoKiller_10 Start: 6923, Stop: 7264, Start Num: 61

Candidate Starts for PsychoKiller_10:

(Start: 61 @6923 has 55 MA's), (66, 6932), (85, 6992), (125, 7085), (157, 7187),

Gene: Pytheas_10 Start: 7331, Stop: 7678, Start Num: 59

Candidate Starts for Pytheas_10:

(Start: 59 @7331 has 20 MA's), (98, 7439), (114, 7484), (152, 7586), (169, 7658),

Gene: Quasar_10 Start: 7538, Stop: 7879, Start Num: 61

Candidate Starts for Quasar_10:

(Start: 61 @7538 has 55 MA's), (66, 7547), (85, 7607), (125, 7700), (157, 7802),

Gene: QuickMath_8 Start: 6447, Stop: 6779, Start Num: 57

Candidate Starts for QuickMath_8:

(Start: 57 @6447 has 207 MA's), (69, 6471), (74, 6489), (86, 6528), (91, 6549), (101, 6564), (106, 6582), (112, 6600), (124, 6624), (129, 6636), (131, 6642), (135, 6654), (137, 6660), (153, 6690), (161, 6723),

Gene: Quico_9 Start: 6291, Stop: 6620, Start Num: 57

Candidate Starts for Quico_9:

(Start: 57 @6291 has 207 MA's), (69, 6315), (81, 6354), (88, 6387), (97, 6399), (103, 6420), (106, 6426), (107, 6429), (113, 6447), (129, 6480), (135, 6498), (137, 6504), (141, 6516), (153, 6534), (156, 6543), (161, 6567), (165, 6594), (166, 6597), (172, 6615),

Gene: QuincyRose_14 Start: 9381, Stop: 9737, Start Num: 53

Candidate Starts for QuincyRose_14:

(Start: 53 @9381 has 163 MA's), (69, 9405), (98, 9486), (102, 9495), (130, 9564), (156, 9633), (167, 9693), (172, 9708),

Gene: Rabbs_10 Start: 8791, Stop: 9150, Start Num: 52

Candidate Starts for Rabbs_10:

(2, 8431), (4, 8500), (Start: 31 @8734 has 2 MA's), (49, 8785), (Start: 52 @8791 has 17 MA's), (Start: 53 @8794 has 163 MA's), (129, 8983), (130, 8986), (156, 9055), (169, 9121),

Gene: Radiance_8 Start: 6443, Stop: 6772, Start Num: 57

Candidate Starts for Radiance_8:

(9, 6173), (22, 6350), (Start: 57 @6443 has 207 MA's), (69, 6467), (81, 6506), (88, 6539), (97, 6551), (103, 6572), (106, 6578), (107, 6581), (113, 6599), (129, 6632), (135, 6650), (137, 6656), (141, 6668), (153, 6686), (156, 6695), (161, 6719), (165, 6746), (166, 6749), (172, 6767),

Gene: Ramen_15 Start: 9364, Stop: 9720, Start Num: 53

Candidate Starts for Ramen_15:

(Start: 53 @9364 has 163 MA's), (69, 9388), (94, 9466), (98, 9469), (102, 9478), (130, 9547), (156, 9616), (167, 9676), (172, 9691),

Gene: Ramsey_9 Start: 6295, Stop: 6624, Start Num: 57

Candidate Starts for Ramsey_9:

(Start: 57 @6295 has 207 MA's), (69, 6319), (81, 6358), (88, 6391), (97, 6403), (103, 6424), (106, 6430), (107, 6433), (113, 6451), (129, 6484), (135, 6502), (137, 6508), (141, 6520), (153, 6538), (156, 6547), (161, 6571), (165, 6598), (166, 6601), (172, 6619),

Gene: Rando14_13 Start: 8432, Stop: 8800, Start Num: 50

Candidate Starts for Rando14_13:

(Start: 50 @8432 has 2 MA's), (69, 8459), (98, 8540), (123, 8600), (130, 8618), (142, 8657), (143, 8660), (167, 8747), (172, 8762), (173, 8765),

Gene: Rapunzel97_15 Start: 9365, Stop: 9721, Start Num: 53

Candidate Starts for Rapunzel97_15:

(Start: 53 @9365 has 163 MA's), (69, 9389), (94, 9467), (98, 9470), (102, 9479), (130, 9548), (156, 9617), (167, 9677), (172, 9692),

Gene: RedBaron_11 Start: 6968, Stop: 7309, Start Num: 61

Candidate Starts for RedBaron_11:

(Start: 61 @6968 has 55 MA's), (66, 6977), (85, 7037), (125, 7130), (157, 7232),

Gene: RedBird_8 Start: 6443, Stop: 6772, Start Num: 57

Candidate Starts for RedBird_8:

(9, 6173), (22, 6350), (Start: 57 @6443 has 207 MA's), (69, 6467), (81, 6506), (88, 6539), (97, 6551), (103, 6572), (106, 6578), (107, 6581), (113, 6599), (129, 6632), (135, 6650), (137, 6656), (141, 6668), (153, 6686), (156, 6695), (161, 6719), (165, 6746), (166, 6749), (172, 6767),

Gene: Remy19_10 Start: 8808, Stop: 9167, Start Num: 52

Candidate Starts for Remy19_10:

(27, 8745), (Start: 31 @8751 has 2 MA's), (49, 8802), (Start: 52 @8808 has 17 MA's), (Start: 53 @8811 has 163 MA's), (69, 8841), (129, 9000), (130, 9003), (159, 9084), (169, 9138),

Gene: Renaissance_10 Start: 8811, Stop: 9167, Start Num: 53

Candidate Starts for Renaissance_10:

(27, 8745), (Start: 31 @8751 has 2 MA's), (49, 8802), (Start: 52 @8808 has 17 MA's), (Start: 53 @8811 has 163 MA's), (69, 8841), (129, 9000), (130, 9003), (159, 9084), (169, 9138),

Gene: Renaud18_9 Start: 6780, Stop: 7112, Start Num: 57

Candidate Starts for Renaud18_9:

(Start: 57 @6780 has 207 MA's), (69, 6804), (86, 6864), (91, 6885), (97, 6891), (118, 6951), (124, 6960), (127, 6966), (130, 6972), (156, 7032), (157, 7035), (169, 7095), (172, 7104),

Gene: Reptar3000_16 Start: 10362, Stop: 10718, Start Num: 55

Candidate Starts for Reptar3000_16:

(Start: 55 @10362 has 41 MA's), (98, 10476), (133, 10560), (141, 10590), (156, 10623), (159, 10635), (169, 10689),

Gene: Rialto_9 Start: 6297, Stop: 6626, Start Num: 57

Candidate Starts for Rialto_9:

(Start: 57 @6297 has 207 MA's), (69, 6321), (81, 6360), (88, 6393), (97, 6405), (103, 6426), (106, 6432), (107, 6435), (113, 6453), (129, 6486), (135, 6504), (137, 6510), (141, 6522), (153, 6540), (156, 6549), (161, 6573), (165, 6600), (166, 6603), (172, 6621),

Gene: Rita_8 Start: 6447, Stop: 6779, Start Num: 57

Candidate Starts for Rita_8:

(Start: 57 @6447 has 207 MA's), (69, 6471), (74, 6489), (86, 6528), (91, 6549), (101, 6564), (106, 6582), (112, 6600), (124, 6624), (129, 6636), (131, 6642), (135, 6654), (137, 6660), (153, 6690), (161, 6723),

Gene: RitaG_8 Start: 6443, Stop: 6772, Start Num: 57

Candidate Starts for RitaG_8:

(9, 6173), (22, 6350), (Start: 57 @6443 has 207 MA's), (69, 6467), (81, 6506), (88, 6539), (97, 6551), (103, 6572), (106, 6578), (107, 6581), (113, 6599), (129, 6632), (135, 6650), (137, 6656), (141, 6668), (153, 6686), (156, 6695), (161, 6719), (165, 6746), (166, 6749), (172, 6767),

Gene: Rockne_8 Start: 6460, Stop: 6789, Start Num: 57

Candidate Starts for Rockne_8:

(9, 6190), (22, 6367), (Start: 57 @6460 has 207 MA's), (69, 6484), (81, 6523), (88, 6556), (97, 6568), (103, 6589), (106, 6595), (107, 6598), (113, 6616), (129, 6649), (135, 6667), (137, 6673), (141, 6685), (153, 6703), (156, 6712), (161, 6736), (165, 6763), (166, 6766), (172, 6784),

Gene: RockyHorror_9 Start: 6295, Stop: 6624, Start Num: 57

Candidate Starts for RockyHorror_9:

(Start: 57 @6295 has 207 MA's), (69, 6319), (81, 6358), (88, 6391), (97, 6403), (103, 6424), (106, 6430), (113, 6451), (124, 6472), (129, 6484), (135, 6502), (137, 6508), (141, 6520), (153, 6538), (156, 6547), (161, 6571), (165, 6598), (166, 6601), (172, 6619),

Gene: Rosmarinus_15 Start: 9392, Stop: 9748, Start Num: 53

Candidate Starts for Rosmarinus_15:

(Start: 53 @9392 has 163 MA's), (69, 9416), (98, 9497), (130, 9575), (142, 9614), (156, 9644), (167, 9704), (172, 9719),

Gene: Royals2015_8 Start: 6446, Stop: 6778, Start Num: 57

Candidate Starts for Royals2015_8:

(Start: 57 @6446 has 207 MA's), (69, 6470), (74, 6488), (86, 6527), (91, 6548), (101, 6563), (106, 6581), (112, 6599), (124, 6623), (131, 6641), (135, 6653), (137, 6659), (153, 6689), (161, 6722),

Gene: Ruby_8 Start: 6449, Stop: 6778, Start Num: 57

Candidate Starts for Ruby_8:

(Start: 57 @6449 has 207 MA's), (69, 6473), (81, 6512), (88, 6545), (97, 6557), (103, 6578), (106, 6584), (107, 6587), (113, 6605), (129, 6638), (135, 6656), (137, 6662), (153, 6692), (156, 6701), (161, 6725), (165, 6752), (166, 6755), (172, 6773),

Gene: Ruthiejr_15 Start: 10216, Stop: 10572, Start Num: 55

Candidate Starts for Ruthiejr_15:

(Start: 55 @10216 has 41 MA's), (98, 10330), (133, 10414), (141, 10444), (156, 10477), (169, 10543),

Gene: SG4_8 Start: 6446, Stop: 6778, Start Num: 57

Candidate Starts for SG4_8:

(Start: 57 @6446 has 207 MA's), (69, 6470), (74, 6488), (86, 6527), (91, 6548), (101, 6563), (106, 6581), (112, 6599), (124, 6623), (129, 6635), (131, 6641), (135, 6653), (137, 6659), (153, 6689), (161, 6722),

Gene: Saal_8 Start: 6432, Stop: 6761, Start Num: 57

Candidate Starts for Saal_8:

(9, 6162), (22, 6339), (Start: 57 @6432 has 207 MA's), (69, 6456), (81, 6495), (88, 6528), (97, 6540), (103, 6561), (106, 6567), (107, 6570), (113, 6588), (129, 6621), (135, 6639), (137, 6645), (141, 6657), (153, 6675), (156, 6684), (161, 6708), (165, 6735), (166, 6738), (172, 6756),

Gene: Sabbb_8 Start: 6447, Stop: 6776, Start Num: 57

Candidate Starts for Sabbb_8:

(Start: 57 @6447 has 207 MA's), (69, 6471), (81, 6510), (88, 6543), (103, 6576), (106, 6582), (107, 6585), (113, 6603), (129, 6636), (135, 6654), (137, 6660), (153, 6690), (156, 6699), (161, 6723), (165, 6750), (166, 6753), (172, 6771),

Gene: SamScheppers_14 Start: 10137, Stop: 10493, Start Num: 55

Candidate Starts for SamScheppers_14:

(Start: 55 @10137 has 41 MA's), (98, 10251), (133, 10335), (141, 10365), (156, 10398), (159, 10410), (169, 10464),

Gene: SamuelLPlaqson_15 Start: 9306, Stop: 9662, Start Num: 53

Candidate Starts for SamuelLPlaqson_15:

(Start: 53 @9306 has 163 MA's), (69, 9330), (130, 9489), (156, 9558), (167, 9618), (172, 9633),

Gene: Sandalphon_8 Start: 6460, Stop: 6789, Start Num: 57

Candidate Starts for Sandalphon_8:

(9, 6190), (22, 6367), (Start: 57 @6460 has 207 MA's), (69, 6484), (81, 6523), (88, 6556), (97, 6568), (103, 6589), (106, 6595), (107, 6598), (113, 6616), (129, 6649), (135, 6667), (137, 6673), (141, 6685), (153, 6703), (156, 6712), (161, 6736), (165, 6763), (166, 6766), (172, 6784),

Gene: Sarma624_9 Start: 6295, Stop: 6624, Start Num: 57

Candidate Starts for Sarma624_9:

(Start: 57 @6295 has 207 MA's), (69, 6319), (88, 6391), (97, 6403), (103, 6424), (106, 6430), (107, 6433), (113, 6451), (129, 6484), (135, 6502), (137, 6508), (141, 6520), (153, 6538), (156, 6547), (161, 6571), (165, 6598), (166, 6601), (172, 6619),

Gene: Sassafras_8 Start: 6443, Stop: 6772, Start Num: 57

Candidate Starts for Sassafras_8:

(9, 6173), (22, 6350), (Start: 57 @6443 has 207 MA's), (69, 6467), (81, 6506), (88, 6539), (97, 6551), (103, 6572), (106, 6578), (107, 6581), (113, 6599), (129, 6632), (135, 6650), (137, 6656), (141, 6668), (153, 6686), (156, 6695), (161, 6719), (165, 6746), (166, 6749), (172, 6767),

Gene: SassyB_8 Start: 6446, Stop: 6778, Start Num: 57

Candidate Starts for SassyB_8:

(Start: 57 @6446 has 207 MA's), (69, 6470), (74, 6488), (86, 6527), (91, 6548), (101, 6563), (106, 6581), (112, 6599), (124, 6623), (131, 6641), (135, 6653), (137, 6659), (153, 6689), (161, 6722),

Gene: Scarlett_14 Start: 8308, Stop: 8661, Start Num: 53

Candidate Starts for Scarlett_14:

(Start: 53 @8308 has 163 MA's), (69, 8329), (78, 8353), (100, 8413), (123, 8470), (130, 8488), (142, 8527), (155, 8554), (156, 8557), (167, 8617), (172, 8632), (173, 8635),

Gene: Schiebel_10 Start: 8811, Stop: 9167, Start Num: 53

Candidate Starts for Schiebel_10:

(27, 8745), (Start: 31 @8751 has 2 MA's), (49, 8802), (Start: 52 @8808 has 17 MA's), (Start: 53 @8811 has 163 MA's), (69, 8841), (129, 9000), (130, 9003), (159, 9084), (169, 9138),

Gene: Scottish_8 Start: 6443, Stop: 6772, Start Num: 57

Candidate Starts for Scottish_8:

(9, 6173), (22, 6350), (Start: 57 @6443 has 207 MA's), (69, 6467), (81, 6506), (88, 6539), (97, 6551), (103, 6572), (106, 6578), (107, 6581), (113, 6599), (129, 6632), (135, 6650), (137, 6656), (141, 6668), (153, 6686), (156, 6695), (161, 6719), (165, 6746), (166, 6749), (172, 6767),

Gene: Seabastian_8 Start: 6442, Stop: 6771, Start Num: 57

Candidate Starts for Seabastian_8:

(9, 6172), (22, 6349), (Start: 57 @6442 has 207 MA's), (69, 6466), (81, 6505), (88, 6538), (97, 6550), (103, 6571), (106, 6577), (107, 6580), (113, 6598), (129, 6631), (135, 6649), (137, 6655), (153, 6685), (156, 6694), (161, 6718), (165, 6745), (166, 6748), (172, 6766),

Gene: Seagreen_9 Start: 6296, Stop: 6625, Start Num: 57

Candidate Starts for Seagreen_9:

(Start: 57 @6296 has 207 MA's), (69, 6320), (81, 6359), (88, 6392), (97, 6404), (103, 6425), (106, 6431), (107, 6434), (113, 6452), (124, 6473), (129, 6485), (135, 6503), (137, 6509), (153, 6539), (156, 6548), (161, 6572), (165, 6599), (166, 6602), (172, 6620),

Gene: SgtBeansprout_11 Start: 8651, Stop: 9004, Start Num: 54

Candidate Starts for SgtBeansprout_11:

(Start: 54 @8651 has 35 MA's), (69, 8672), (102, 8762), (123, 8813), (126, 8819), (130, 8831), (154, 8891), (156, 8900), (167, 8960), (172, 8975), (173, 8978),

Gene: ShaboiShabazz_10 Start: 8811, Stop: 9167, Start Num: 53

Candidate Starts for ShaboiShabazz_10:

(27, 8745), (Start: 31 @8751 has 2 MA's), (49, 8802), (Start: 52 @8808 has 17 MA's), (Start: 53 @8811 has 163 MA's), (69, 8841), (129, 9000), (130, 9003), (159, 9084), (169, 9138),

Gene: Shadow1_13 Start: 8202, Stop: 8555, Start Num: 55

Candidate Starts for Shadow1_13:

(Start: 55 @8202 has 41 MA's), (111, 8346), (123, 8364), (130, 8382), (142, 8421), (156, 8451), (167, 8511), (172, 8526),

Gene: Shaobing_15 Start: 8435, Stop: 8788, Start Num: 54

Candidate Starts for Shaobing_15:

(Start: 54 @8435 has 35 MA's), (69, 8456), (94, 8534), (103, 8558), (123, 8597), (130, 8615), (142, 8654), (156, 8684), (167, 8744), (172, 8759), (173, 8762),

Gene: Shauna1_8 Start: 6446, Stop: 6778, Start Num: 57

Candidate Starts for Shauna1_8:

(Start: 57 @6446 has 207 MA's), (69, 6470), (74, 6488), (86, 6527), (91, 6548), (106, 6581), (112, 6599), (124, 6623), (129, 6635), (131, 6641), (135, 6653), (137, 6659), (153, 6689), (159, 6707), (161, 6722),

Gene: SheckWes_9 Start: 6691, Stop: 7032, Start Num: 61

Candidate Starts for SheckWes_9:

(Start: 61 @6691 has 55 MA's), (74, 6727), (95, 6790), (123, 6850), (129, 6865), (147, 6913), (169, 7012),

Gene: ShedlockHolmes_14 Start: 9370, Stop: 9723, Start Num: 53

Candidate Starts for ShedlockHolmes_14:

(Start: 53 @9370 has 163 MA's), (69, 9391), (98, 9472), (102, 9481), (130, 9550), (131, 9553), (167, 9679), (172, 9694),

Gene: ShiLan_8 Start: 6444, Stop: 6773, Start Num: 57

Candidate Starts for ShiLan_8:

(9, 6174), (22, 6351), (Start: 57 @6444 has 207 MA's), (69, 6468), (81, 6507), (88, 6540), (97, 6552), (103, 6573), (106, 6579), (107, 6582), (113, 6600), (129, 6633), (135, 6651), (137, 6657), (141, 6669), (153, 6687), (156, 6696), (161, 6720), (164, 6738), (165, 6747), (166, 6750), (172, 6768),

Gene: ShiaSurprise_15 Start: 9404, Stop: 9760, Start Num: 53

Candidate Starts for ShiaSurprise_15:

(Start: 53 @9404 has 163 MA's), (69, 9428), (98, 9509), (130, 9587), (142, 9626), (156, 9656), (167, 9716), (172, 9731),

Gene: ShowerHandel_8 Start: 6445, Stop: 6774, Start Num: 57

Candidate Starts for ShowerHandel_8:

(9, 6175), (22, 6352), (Start: 57 @6445 has 207 MA's), (69, 6469), (81, 6508), (88, 6541), (97, 6553), (103, 6574), (106, 6580), (107, 6583), (113, 6601), (129, 6634), (135, 6652), (137, 6658), (141, 6670), (153, 6688), (156, 6697), (161, 6721), (164, 6739), (165, 6748), (166, 6751), (172, 6769),

Gene: ShroomBoi_8 Start: 6446, Stop: 6778, Start Num: 57

Candidate Starts for ShroomBoi_8:

(Start: 57 @6446 has 207 MA's), (69, 6470), (74, 6488), (86, 6527), (91, 6548), (101, 6563), (106, 6581), (112, 6599), (124, 6623), (131, 6641), (135, 6653), (137, 6659), (153, 6689), (161, 6722),

Gene: SiSi_8 Start: 6431, Stop: 6763, Start Num: 57

Candidate Starts for SiSi_8:

(Start: 57 @6431 has 207 MA's), (69, 6455), (74, 6473), (86, 6512), (91, 6533), (101, 6548), (106, 6566), (112, 6584), (124, 6608), (129, 6620), (131, 6626), (135, 6638), (137, 6644), (153, 6674), (161, 6707),

Gene: SimranZ1_9 Start: 6296, Stop: 6625, Start Num: 57

Candidate Starts for SimranZ1_9:

(Start: 57 @6296 has 207 MA's), (69, 6320), (81, 6359), (88, 6392), (97, 6404), (103, 6425), (106, 6431), (107, 6434), (113, 6452), (129, 6485), (135, 6503), (137, 6509), (141, 6521), (153, 6539), (156, 6548), (161, 6572), (165, 6599), (166, 6602), (172, 6620),

Gene: SirPhilip_14 Start: 8065, Stop: 8418, Start Num: 53

Candidate Starts for SirPhilip_14:

(Start: 53 @8065 has 163 MA's), (69, 8086), (103, 8188), (123, 8227), (130, 8245), (156, 8314), (167, 8374), (172, 8389), (173, 8392),

Gene: Sizemore_10 Start: 8812, Stop: 9168, Start Num: 53

Candidate Starts for Sizemore_10:

(27, 8746), (Start: 31 @8752 has 2 MA's), (49, 8803), (Start: 52 @8809 has 17 MA's), (Start: 53 @8812 has 163 MA's), (69, 8842), (129, 9001), (130, 9004), (159, 9085), (169, 9139),

Gene: SketchMex_9 Start: 6907, Stop: 7248, Start Num: 61

Candidate Starts for SketchMex_9:

(Start: 61 @6907 has 55 MA's), (103, 7030), (157, 7171), (167, 7222), (169, 7228),

Gene: Slarp_16 Start: 10621, Stop: 10977, Start Num: 55

Candidate Starts for Slarp_16:

(Start: 55 @10621 has 41 MA's), (98, 10735), (133, 10819), (141, 10849), (156, 10882), (159, 10894), (169, 10948),

Gene: Sleepyhead_9 Start: 6893, Stop: 7246, Start Num: 51

Candidate Starts for Sleepyhead_9:

(Start: 51 @6893 has 4 MA's), (99, 7016), (162, 7196),

Gene: Slimphazie_15 Start: 9365, Stop: 9721, Start Num: 53

Candidate Starts for Slimphazie_15:

(Start: 53 @9365 has 163 MA's), (69, 9389), (94, 9467), (98, 9470), (102, 9479), (130, 9548), (156, 9617), (167, 9677), (172, 9692),

Gene: Sneeze_10 Start: 8793, Stop: 9149, Start Num: 53

Candidate Starts for Sneeze_10:

(2, 8430), (4, 8499), (Start: 31 @8733 has 2 MA's), (49, 8784), (Start: 52 @8790 has 17 MA's), (Start: 53 @8793 has 163 MA's), (129, 8982), (130, 8985), (156, 9054), (169, 9120),

Gene: SoSeph_13 Start: 9597, Stop: 9959, Start Num: 53

Candidate Starts for SoSeph_13:

(Start: 53 @9597 has 163 MA's), (69, 9618), (98, 9699), (109, 9735), (111, 9741), (123, 9759), (130, 9777), (142, 9816), (150, 9825), (156, 9846), (167, 9906), (172, 9921), (173, 9924),

Gene: Sopespian_10 Start: 6923, Stop: 7264, Start Num: 61

Candidate Starts for Sopespian_10:

(Start: 61 @6923 has 55 MA's), (66, 6932), (85, 6992), (125, 7085), (157, 7187),

Gene: Soul22_10 Start: 6437, Stop: 6790, Start Num: 58

Candidate Starts for Soul22_10:

(40, 6386), (41, 6392), (Start: 58 @6437 has 7 MA's), (71, 6467), (86, 6518), (126, 6623), (133, 6641), (145, 6674), (167, 6764),

Gene: Sparkdehlily_8 Start: 6459, Stop: 6788, Start Num: 57

Candidate Starts for Sparkdehlily_8:

(9, 6189), (22, 6366), (Start: 57 @6459 has 207 MA's), (69, 6483), (81, 6522), (88, 6555), (97, 6567), (103, 6588), (106, 6594), (107, 6597), (113, 6615), (129, 6648), (135, 6666), (137, 6672), (141, 6684), (153, 6702), (156, 6711), (161, 6735), (165, 6762), (166, 6765), (172, 6783),

Gene: Spartacus_8 Start: 6434, Stop: 6766, Start Num: 57

Candidate Starts for Spartacus_8:

(Start: 57 @6434 has 207 MA's), (67, 6455), (69, 6458), (81, 6497), (91, 6536), (106, 6569), (107, 6572), (120, 6605), (124, 6611), (135, 6641), (137, 6647), (153, 6677), (161, 6710), (165, 6737), (169, 6749), (172, 6758),

Gene: Spartoi_8 Start: 6006, Stop: 6344, Start Num: 57

Candidate Starts for Spartoi_8:

(Start: 57 @6006 has 207 MA's), (64, 6015), (70, 6036), (98, 6117), (121, 6174),

Gene: Spikelee_9 Start: 6296, Stop: 6625, Start Num: 57

Candidate Starts for Spikelee_9:

(Start: 57 @6296 has 207 MA's), (69, 6320), (81, 6359), (88, 6392), (97, 6404), (103, 6425), (106, 6431), (107, 6434), (113, 6452), (129, 6485), (135, 6503), (137, 6509), (141, 6521), (153, 6539), (156, 6548), (161, 6572), (165, 6599), (166, 6602), (172, 6620),

Gene: Spock_15 Start: 9404, Stop: 9760, Start Num: 53

Candidate Starts for Spock_15:

(Start: 53 @9404 has 163 MA's), (69, 9428), (98, 9509), (130, 9587), (142, 9626), (156, 9656), (167, 9716), (172, 9731),

Gene: Spooky_10 Start: 6478, Stop: 6825, Start Num: 54

Candidate Starts for Spooky_10:

(6, 6193), (11, 6265), (14, 6292), (20, 6367), (37, 6427), (44, 6445), (Start: 54 @6478 has 35 MA's), (72, 6517), (85, 6559), (98, 6592), (125, 6652), (126, 6655), (154, 6733), (164, 6784), (172, 6814),

Gene: Spoonbill_8 Start: 6445, Stop: 6774, Start Num: 57

Candidate Starts for Spoonbill_8:

(Start: 57 @6445 has 207 MA's), (69, 6469), (81, 6508), (88, 6541), (97, 6553), (103, 6574), (106, 6580), (107, 6583), (113, 6601), (129, 6634), (135, 6652), (137, 6658), (141, 6670), (153, 6688), (156, 6697), (161, 6721), (165, 6748), (166, 6751), (172, 6769),

Gene: Squiddly_11 Start: 7165, Stop: 7512, Start Num: 54

Candidate Starts for Squiddly_11:

(42, 7129), (Start: 54 @7165 has 35 MA's), (72, 7204), (85, 7246), (125, 7339), (126, 7342), (154, 7420), (164, 7471), (167, 7486), (172, 7501),

Gene: Squirty_9 Start: 6294, Stop: 6623, Start Num: 57

Candidate Starts for Squirty_9:

(Start: 57 @6294 has 207 MA's), (69, 6318), (81, 6357), (88, 6390), (97, 6402), (103, 6423), (106, 6429), (107, 6432), (113, 6450), (129, 6483), (135, 6501), (137, 6507), (141, 6519), (153, 6537), (156, 6546), (161, 6570), (165, 6597), (166, 6600), (172, 6618),

Gene: StAnnes_8 Start: 6446, Stop: 6778, Start Num: 57

Candidate Starts for StAnnes_8:

(Start: 57 @6446 has 207 MA's), (69, 6470), (74, 6488), (86, 6527), (91, 6548), (101, 6563), (106, 6581), (112, 6599), (124, 6623), (131, 6641), (135, 6653), (137, 6659), (153, 6689), (161, 6722),

Gene: Stap_9 Start: 6296, Stop: 6625, Start Num: 57

Candidate Starts for Stap_9:

(Start: 57 @6296 has 207 MA's), (69, 6320), (81, 6359), (88, 6392), (97, 6404), (103, 6425), (106, 6431), (107, 6434), (113, 6452), (124, 6473), (129, 6485), (135, 6503), (137, 6509), (153, 6539), (156, 6548), (161, 6572), (165, 6599), (166, 6602), (172, 6620),

Gene: Starcevich_9 Start: 6296, Stop: 6625, Start Num: 57

Candidate Starts for Starcevich_9:

(Start: 57 @6296 has 207 MA's), (69, 6320), (81, 6359), (88, 6392), (97, 6404), (103, 6425), (106, 6431), (107, 6434), (113, 6452), (129, 6485), (135, 6503), (137, 6509), (141, 6521), (153, 6539), (156, 6548), (161, 6572), (165, 6599), (166, 6602), (172, 6620),

Gene: Stargaze_10 Start: 9061, Stop: 9423, Start Num: 52

Candidate Starts for Stargaze_10:

(27, 8998), (Start: 52 @9061 has 17 MA's), (125, 9241), (130, 9256), (141, 9292), (166, 9382), (172, 9400),

Gene: SteamedHams_12 Start: 6942, Stop: 7283, Start Num: 61

Candidate Starts for SteamedHams_12:

(Start: 61 @6942 has 55 MA's), (126, 7107), (167, 7257), (169, 7263),

Gene: Stinson_15 Start: 9327, Stop: 9683, Start Num: 53

Candidate Starts for Stinson_15:

(Start: 53 @9327 has 163 MA's), (69, 9351), (98, 9432), (111, 9474), (130, 9510), (156, 9579), (167, 9639), (172, 9654),

Gene: Strobilo_12 Start: 7362, Stop: 7712, Start Num: 55

Candidate Starts for Strobilo_12:

(Start: 55 @7362 has 41 MA's), (70, 7386), (82, 7422), (98, 7464), (102, 7473), (103, 7485), (130, 7542), (142, 7581), (156, 7611), (167, 7671), (169, 7677), (172, 7686),

Gene: Strokeseat_8 Start: 6433, Stop: 6762, Start Num: 57

Candidate Starts for Strokeseat_8:

(9, 6163), (22, 6340), (Start: 57 @6433 has 207 MA's), (69, 6457), (81, 6496), (88, 6529), (97, 6541), (103, 6562), (106, 6568), (107, 6571), (113, 6589), (129, 6622), (135, 6640), (137, 6646), (153, 6676), (156, 6685), (161, 6709), (165, 6736), (166, 6739), (172, 6757),

Gene: Sulley_15 Start: 9334, Stop: 9690, Start Num: 53

Candidate Starts for Sulley_15:

(Start: 53 @9334 has 163 MA's), (69, 9358), (98, 9439), (102, 9448), (130, 9517), (156, 9586), (167, 9646), (172, 9661),

Gene: SummitAcademy_9 Start: 6769, Stop: 7110, Start Num: 61

Candidate Starts for SummitAcademy_9:

(Start: 61 @6769 has 55 MA's), (74, 6805), (123, 6928), (169, 7090),

Gene: Sunflower1121_13 Start: 8213, Stop: 8566, Start Num: 55

Candidate Starts for Sunflower1121_13:

(Start: 55 @8213 has 41 MA's), (111, 8357), (123, 8375), (130, 8393), (142, 8432), (156, 8462), (167, 8522), (172, 8537),

Gene: SuperGrey_8 Start: 6446, Stop: 6778, Start Num: 57

Candidate Starts for SuperGrey_8:

(Start: 57 @6446 has 207 MA's), (69, 6470), (74, 6488), (86, 6527), (91, 6548), (101, 6563), (106, 6581), (112, 6599), (124, 6623), (129, 6635), (131, 6641), (135, 6653), (137, 6659), (153, 6689), (161, 6722),

Gene: Survivors_12 Start: 7674, Stop: 8024, Start Num: 61

Candidate Starts for Survivors_12:

(38, 7614), (48, 7650), (Start: 61 @7674 has 55 MA's), (69, 7692), (77, 7716), (85, 7743), (125, 7839), (130, 7854), (140, 7884), (155, 7938), (166, 7995),

Gene: SwagPiggett_8 Start: 6445, Stop: 6774, Start Num: 57

Candidate Starts for SwagPiggett_8:

(9, 6175), (22, 6352), (Start: 57 @6445 has 207 MA's), (69, 6469), (81, 6508), (88, 6541), (97, 6553), (103, 6574), (106, 6580), (107, 6583), (113, 6601), (129, 6634), (135, 6652), (137, 6658), (141, 6670), (153, 6688), (156, 6697), (161, 6721), (164, 6739), (165, 6748), (166, 6751), (172, 6769),

Gene: SweatNTears_12 Start: 7427, Stop: 7768, Start Num: 61

Candidate Starts for SweatNTears_12:

(Start: 61 @7427 has 55 MA's), (103, 7550), (157, 7691), (167, 7742), (169, 7748),

Gene: Sweets_10 Start: 8806, Stop: 9162, Start Num: 53

Candidate Starts for Sweets_10:

(2, 8443), (4, 8512), (27, 8740), (Start: 31 @8746 has 2 MA's), (49, 8797), (Start: 53 @8806 has 163 MA's), (69, 8836), (129, 8995), (130, 8998), (169, 9133),

Gene: Syra333_14 Start: 8309, Stop: 8662, Start Num: 55

Candidate Starts for Syra333_14:

(Start: 55 @8309 has 41 MA's), (111, 8453), (123, 8471), (130, 8489), (167, 8618), (172, 8633),

Gene: TBond007_14 Start: 9121, Stop: 9474, Start Num: 53

Candidate Starts for TBond007_14:

(Start: 53 @9121 has 163 MA's), (69, 9142), (98, 9223), (102, 9232), (130, 9301), (131, 9304), (167, 9430), (172, 9445),

Gene: TChen_9 Start: 6903, Stop: 7235, Start Num: 57

Candidate Starts for TChen_9:

(Start: 57 @6903 has 207 MA's), (69, 6927), (86, 6987), (91, 7008), (97, 7014), (118, 7074), (124, 7083), (127, 7089), (130, 7095), (156, 7155), (157, 7158), (169, 7218), (172, 7227),

Gene: TClif_14 Start: 8297, Stop: 8650, Start Num: 55

Candidate Starts for TClif_14:

(Start: 55 @8297 has 41 MA's), (98, 8399), (123, 8459), (130, 8477), (156, 8546), (167, 8606), (172, 8621),

Gene: TDanisky_8 Start: 6459, Stop: 6788, Start Num: 57

Candidate Starts for TDanisky_8:

(9, 6189), (22, 6366), (Start: 57 @6459 has 207 MA's), (69, 6483), (81, 6522), (88, 6555), (97, 6567), (103, 6588), (106, 6594), (107, 6597), (113, 6615), (129, 6648), (135, 6666), (137, 6672), (141, 6684), (153, 6702), (156, 6711), (161, 6735), (165, 6762), (166, 6765), (172, 6783),

Gene: TM4_11 Start: 7414, Stop: 7764, Start Num: 55

Candidate Starts for TM4_11:

(Start: 55 @7414 has 41 MA's), (70, 7438), (75, 7453), (82, 7474), (98, 7516), (103, 7537), (130, 7594), (142, 7633), (156, 7663), (167, 7723), (169, 7729), (172, 7738),

Gene: TPA4_10 Start: 7947, Stop: 8351, Start Num: 42

Candidate Starts for TPA4_10:

(42, 7947), (44, 7950), (84, 8067), (114, 8148), (116, 8154), (149, 8244), (151, 8250), (172, 8340),

Gene: Tachez_15 Start: 9327, Stop: 9683, Start Num: 53

Candidate Starts for Tachez_15:

(Start: 53 @9327 has 163 MA's), (69, 9351), (98, 9432), (102, 9441), (130, 9510), (156, 9579), (167, 9639), (172, 9654),

Gene: Taheera_10 Start: 8743, Stop: 9159, Start Num: 31

Candidate Starts for Taheera_10:

(2, 8440), (4, 8509), (Start: 31 @8743 has 2 MA's), (49, 8794), (Start: 52 @8800 has 17 MA's), (Start: 53 @8803 has 163 MA's), (129, 8992), (130, 8995), (156, 9064), (169, 9130),

Gene: TaiwanKao_15 Start: 9334, Stop: 9690, Start Num: 53

Candidate Starts for TaiwanKao_15:

(Start: 53 @9334 has 163 MA's), (69, 9358), (98, 9439), (130, 9517), (156, 9586), (167, 9646), (172, 9661),

Gene: Taj_8 Start: 6446, Stop: 6778, Start Num: 57

Candidate Starts for Taj_8:

(Start: 57 @6446 has 207 MA's), (69, 6470), (74, 6488), (86, 6527), (91, 6548), (101, 6563), (106, 6581), (112, 6599), (124, 6623), (129, 6635), (131, 6641), (135, 6653), (137, 6659), (153, 6689), (161, 6722),

Gene: Taquito_14 Start: 10207, Stop: 10563, Start Num: 55

Candidate Starts for Taquito_14:

(Start: 55 @10207 has 41 MA's), (98, 10321), (133, 10405), (141, 10435), (156, 10468), (169, 10534),

Gene: Terror_10 Start: 8743, Stop: 9159, Start Num: 31

Candidate Starts for Terror_10:

(2, 8440), (4, 8509), (Start: 31 @8743 has 2 MA's), (49, 8794), (Start: 52 @8800 has 17 MA's), (Start: 53 @8803 has 163 MA's), (129, 8992), (130, 8995), (156, 9064), (169, 9130),

Gene: ThetaBob_9 Start: 6783, Stop: 7115, Start Num: 57

Candidate Starts for ThetaBob_9:

(Start: 57 @6783 has 207 MA's), (69, 6807), (86, 6867), (91, 6888), (97, 6894), (118, 6954), (124, 6963), (127, 6969), (130, 6975), (156, 7035), (157, 7038), (169, 7098), (172, 7107),

Gene: Thyatira_13 Start: 9469, Stop: 9831, Start Num: 53

Candidate Starts for Thyatira_13:

(Start: 53 @9469 has 163 MA's), (69, 9490), (98, 9571), (109, 9607), (111, 9613), (123, 9631), (130, 9649), (142, 9688), (156, 9718), (167, 9778), (172, 9793), (173, 9796),

Gene: Tierra_14 Start: 9012, Stop: 9365, Start Num: 55

Candidate Starts for Tierra_14:

(Start: 55 @9012 has 41 MA's), (109, 9150), (123, 9174), (130, 9192), (156, 9261), (167, 9321), (172, 9336),

Gene: TiniBug_15 Start: 9306, Stop: 9662, Start Num: 53

Candidate Starts for TiniBug_15:

(Start: 53 @9306 has 163 MA's), (69, 9330), (130, 9489), (156, 9558), (167, 9618), (172, 9633),

Gene: Tiri_15 Start: 9373, Stop: 9729, Start Num: 53

Candidate Starts for Tiri_15:

(Start: 53 @9373 has 163 MA's), (69, 9397), (98, 9478), (102, 9487), (130, 9556), (156, 9625), (167, 9685), (172, 9700),

Gene: Tolls_12 Start: 6945, Stop: 7286, Start Num: 61

Candidate Starts for Tolls_12:

(Start: 61 @6945 has 55 MA's), (126, 7110), (167, 7260), (169, 7266),

Gene: TomBrady_10 Start: 8812, Stop: 9168, Start Num: 53

Candidate Starts for TomBrady_10:

(27, 8746), (Start: 31 @8752 has 2 MA's), (49, 8803), (Start: 52 @8809 has 17 MA's), (Start: 53 @8812 has 163 MA's), (69, 8842), (129, 9001), (130, 9004), (159, 9085), (169, 9139),

Gene: TootsiePop_9 Start: 6299, Stop: 6628, Start Num: 57

Candidate Starts for TootsiePop_9:

(Start: 57 @6299 has 207 MA's), (69, 6323), (81, 6362), (88, 6395), (97, 6407), (103, 6428), (106, 6434), (107, 6437), (113, 6455), (124, 6476), (129, 6488), (135, 6506), (137, 6512), (141, 6524), (153, 6542), (156, 6551), (161, 6575), (165, 6602), (166, 6605), (172, 6623),

Gene: Tootsieroll_9 Start: 6296, Stop: 6625, Start Num: 57

Candidate Starts for Tootsieroll_9:

(Start: 57 @6296 has 207 MA's), (69, 6320), (81, 6359), (88, 6392), (97, 6404), (103, 6425), (106, 6431), (107, 6434), (113, 6452), (124, 6473), (129, 6485), (135, 6503), (137, 6509), (141, 6521), (153, 6539), (156, 6548), (161, 6572), (165, 6599), (166, 6602), (172, 6620),

Gene: Topper_15 Start: 9404, Stop: 9760, Start Num: 53

Candidate Starts for Topper_15:

(Start: 53 @9404 has 163 MA's), (69, 9428), (98, 9509), (130, 9587), (142, 9626), (156, 9656), (167, 9716), (172, 9731),

Gene: Totinger_9 Start: 6297, Stop: 6626, Start Num: 57

Candidate Starts for Totinger_9:

(Start: 57 @6297 has 207 MA's), (69, 6321), (81, 6360), (88, 6393), (97, 6405), (103, 6426), (106, 6432), (107, 6435), (113, 6453), (129, 6486), (135, 6504), (137, 6510), (141, 6522), (153, 6540), (156, 6549), (161, 6573), (165, 6600), (166, 6603), (172, 6621),

Gene: TreyKay_15 Start: 9328, Stop: 9684, Start Num: 53

Candidate Starts for TreyKay_15:

(Start: 53 @9328 has 163 MA's), (69, 9352), (94, 9430), (98, 9433), (130, 9511), (156, 9580), (167, 9640), (172, 9655),

Gene: TribbleTrouble_13 Start: 9179, Stop: 9532, Start Num: 53

Candidate Starts for TribbleTrouble_13:

(Start: 53 @9179 has 163 MA's), (69, 9200), (98, 9281), (102, 9290), (130, 9359), (131, 9362), (142, 9398), (163, 9470), (167, 9488), (172, 9503),

Gene: Troje_10 Start: 6901, Stop: 7242, Start Num: 61

Candidate Starts for Troje_10:

(Start: 61 @6901 has 55 MA's), (103, 7024), (157, 7165), (167, 7216), (169, 7222),

Gene: TruffulaTree_15 Start: 9361, Stop: 9717, Start Num: 53

Candidate Starts for TruffulaTree_15:

(Start: 53 @9361 has 163 MA's), (69, 9385), (94, 9463), (98, 9466), (102, 9475), (130, 9544), (156, 9613), (167, 9673), (172, 9688),

Gene: Tweety_8 Start: 6446, Stop: 6778, Start Num: 57

Candidate Starts for Tweety_8:

(Start: 57 @6446 has 207 MA's), (69, 6470), (74, 6488), (86, 6527), (91, 6548), (101, 6563), (106, 6581), (112, 6599), (124, 6623), (131, 6641), (135, 6653), (137, 6659), (153, 6689), (161, 6722),

Gene: Twitch_15 Start: 9404, Stop: 9760, Start Num: 53

Candidate Starts for Twitch_15:

(Start: 53 @9404 has 163 MA's), (69, 9428), (98, 9509), (130, 9587), (142, 9626), (156, 9656), (167, 9716), (172, 9731),

Gene: Typhonomachy_11 Start: 6923, Stop: 7264, Start Num: 61

Candidate Starts for Typhonomachy_11:

(24, 6824), (25, 6827), (28, 6833), (Start: 61 @6923 has 55 MA's), (66, 6932), (85, 6992), (125, 7085), (157, 7187),

Gene: UncleRicky_9 Start: 6296, Stop: 6625, Start Num: 57

Candidate Starts for UncleRicky_9:

(Start: 57 @6296 has 207 MA's), (69, 6320), (81, 6359), (88, 6392), (97, 6404), (103, 6425), (106, 6431), (107, 6434), (113, 6452), (129, 6485), (135, 6503), (137, 6509), (153, 6539), (156, 6548), (161, 6572), (165, 6599), (166, 6602), (172, 6620),

Gene: Unicorn_14 Start: 8347, Stop: 8700, Start Num: 55

Candidate Starts for Unicorn_14:

(Start: 55 @8347 has 41 MA's), (109, 8485), (130, 8527), (156, 8596), (167, 8656), (172, 8671),

Gene: Urkel_15 Start: 9306, Stop: 9662, Start Num: 53

Candidate Starts for Urkel_15:

(Start: 53 @9306 has 163 MA's), (69, 9330), (130, 9489), (156, 9558), (167, 9618), (172, 9633),

Gene: VRedHorse_8 Start: 6445, Stop: 6774, Start Num: 57

Candidate Starts for VRedHorse_8:

(9, 6175), (22, 6352), (Start: 57 @6445 has 207 MA's), (69, 6469), (81, 6508), (88, 6541), (103, 6574), (106, 6580), (107, 6583), (113, 6601), (129, 6634), (135, 6652), (137, 6658), (141, 6670), (153, 6688), (156, 6697), (161, 6721), (165, 6748), (166, 6751), (172, 6769),

Gene: Validus_15 Start: 8355, Stop: 8708, Start Num: 54

Candidate Starts for Validus_15:

(Start: 54 @8355 has 35 MA's), (69, 8376), (94, 8454), (123, 8517), (130, 8535), (156, 8604), (167, 8664), (172, 8679), (173, 8682),

Gene: Veliki_15 Start: 9404, Stop: 9760, Start Num: 53

Candidate Starts for Veliki_15:

(Start: 53 @9404 has 163 MA's), (69, 9428), (98, 9509), (130, 9587), (142, 9626), (156, 9656), (167, 9716), (172, 9731),

Gene: Velveteen_9 Start: 6295, Stop: 6624, Start Num: 57

Candidate Starts for Velveteen_9:

(Start: 57 @6295 has 207 MA's), (69, 6319), (88, 6391), (97, 6403), (103, 6424), (106, 6430), (107, 6433), (113, 6451), (129, 6484), (135, 6502), (137, 6508), (141, 6520), (153, 6538), (156, 6547), (161, 6571), (165, 6598), (166, 6601), (172, 6619),

Gene: Veteran_8 Start: 6460, Stop: 6789, Start Num: 57

Candidate Starts for Veteran_8:

(9, 6190), (22, 6367), (Start: 57 @6460 has 207 MA's), (69, 6484), (81, 6523), (88, 6556), (97, 6568), (103, 6589), (106, 6595), (107, 6598), (113, 6616), (124, 6637), (129, 6649), (135, 6667), (137, 6673), (153, 6703), (156, 6712), (161, 6736), (165, 6763), (166, 6766), (172, 6784),

Gene: Vine_11 Start: 7698, Stop: 8039, Start Num: 61

Candidate Starts for Vine_11:

(Start: 61 @7698 has 55 MA's), (74, 7734), (123, 7857), (129, 7872), (169, 8019),

Gene: Wachhund_8 Start: 6436, Stop: 6765, Start Num: 57

Candidate Starts for Wachhund_8:

(Start: 57 @6436 has 207 MA's), (69, 6460), (81, 6499), (88, 6532), (97, 6544), (103, 6565), (106, 6571), (107, 6574), (113, 6592), (129, 6625), (135, 6643), (137, 6649), (141, 6661), (153, 6679), (156, 6688), (161, 6712), (165, 6739), (166, 6742), (172, 6760),

Gene: Waterfoul_13 Start: 9491, Stop: 9853, Start Num: 53

Candidate Starts for Waterfoul_13:

(Start: 53 @9491 has 163 MA's), (69, 9512), (98, 9593), (109, 9629), (111, 9635), (123, 9653), (130, 9671), (142, 9710), (156, 9740), (167, 9800), (172, 9815), (173, 9818),

Gene: Wee_8 Start: 6446, Stop: 6778, Start Num: 57

Candidate Starts for Wee_8:

(Start: 57 @6446 has 207 MA's), (69, 6470), (74, 6488), (86, 6527), (91, 6548), (101, 6563), (106, 6581), (112, 6599), (124, 6623), (129, 6635), (131, 6641), (135, 6653), (137, 6659), (153, 6689), (161, 6722),

Gene: Whatsapiecost_8 Start: 6446, Stop: 6778, Start Num: 57

Candidate Starts for Whatsapiecost_8:

(Start: 57 @6446 has 207 MA's), (69, 6470), (74, 6488), (86, 6527), (91, 6548), (101, 6563), (106, 6581), (112, 6599), (124, 6623), (131, 6641), (135, 6653), (137, 6659), (153, 6689), (161, 6722),

Gene: Whitney_10 Start: 6480, Stop: 6827, Start Num: 54

Candidate Starts for Whitney_10:

(42, 6444), (Start: 54 @6480 has 35 MA's), (72, 6519), (85, 6561), (115, 6633), (125, 6654), (126, 6657), (139, 6690), (154, 6735), (164, 6786), (167, 6801), (172, 6816),

Gene: Whouxphf_8 Start: 6435, Stop: 6764, Start Num: 57

Candidate Starts for Whouxphf_8:

(Start: 57 @6435 has 207 MA's), (69, 6459), (81, 6498), (88, 6531), (97, 6543), (103, 6564), (106, 6570), (107, 6573), (113, 6591), (129, 6624), (135, 6642), (137, 6648), (153, 6678), (156, 6687), (161, 6711), (165, 6738), (166, 6741), (172, 6759),

Gene: WillSterrel_8 Start: 6434, Stop: 6766, Start Num: 57

Candidate Starts for WillSterrel_8:

(Start: 57 @6434 has 207 MA's), (67, 6455), (69, 6458), (81, 6497), (91, 6536), (106, 6569), (107, 6572), (120, 6605), (124, 6611), (135, 6641), (137, 6647), (153, 6677), (161, 6710), (165, 6737), (169, 6749), (172, 6758),

Gene: Wintermute_16 Start: 10610, Stop: 10966, Start Num: 55

Candidate Starts for Wintermute_16:

(Start: 55 @10610 has 41 MA's), (98, 10724), (133, 10808), (141, 10838), (156, 10871), (159, 10883), (169, 10937),

Gene: Wrigley_10 Start: 7328, Stop: 7675, Start Num: 59

Candidate Starts for Wrigley_10:

(32, 7250), (Start: 59 @7328 has 20 MA's), (98, 7436), (152, 7583), (169, 7655),

Gene: XFactor_8 Start: 6446, Stop: 6778, Start Num: 57

Candidate Starts for XFactor_8:

(Start: 57 @6446 has 207 MA's), (69, 6470), (74, 6488), (86, 6527), (91, 6548), (101, 6563), (106, 6581), (112, 6599), (124, 6623), (131, 6641), (135, 6653), (137, 6659), (153, 6689), (161, 6722),

Gene: Ximenita_15 Start: 8488, Stop: 8841, Start Num: 55

Candidate Starts for Ximenita_15:

(Start: 55 @8488 has 41 MA's), (69, 8509), (111, 8632), (123, 8650), (130, 8668), (141, 8704), (156, 8737), (167, 8797), (172, 8812),

Gene: Y10_16 Start: 10610, Stop: 10966, Start Num: 55

Candidate Starts for Y10_16:

(Start: 55 @10610 has 41 MA's), (98, 10724), (133, 10808), (141, 10838), (156, 10871), (159, 10883), (169, 10937),

Gene: Y2_16 Start: 10610, Stop: 10966, Start Num: 55

Candidate Starts for Y2_16:

(Start: 55 @10610 has 41 MA's), (98, 10724), (133, 10808), (141, 10838), (156, 10871), (159, 10883), (169, 10937),

Gene: Yakult_11 Start: 6834, Stop: 7175, Start Num: 61

Candidate Starts for Yakult_11:

(28, 6744), (29, 6747), (32, 6753), (Start: 61 @6834 has 55 MA's), (76, 6876), (85, 6906), (95, 6936), (146, 7056), (147, 7059), (169, 7155),

Gene: Yarn_9 Start: 6935, Stop: 7276, Start Num: 61

Candidate Starts for Yarn_9:

(Start: 61 @6935 has 55 MA's), (126, 7100), (167, 7250), (169, 7256),

Gene: Yorick_8 Start: 6443, Stop: 6772, Start Num: 57

Candidate Starts for Yorick_8:

(9, 6173), (22, 6350), (Start: 57 @6443 has 207 MA's), (69, 6467), (81, 6506), (88, 6539), (97, 6551), (103, 6572), (106, 6578), (107, 6581), (113, 6599), (124, 6620), (129, 6632), (135, 6650), (137, 6656), (141, 6668), (153, 6686), (156, 6695), (161, 6719), (164, 6737), (165, 6746), (166, 6749), (172, 6767),

Gene: Yoshi_10 Start: 6437, Stop: 6790, Start Num: 58

Candidate Starts for Yoshi_10:

(40, 6386), (41, 6392), (Start: 58 @6437 has 7 MA's), (71, 6467), (86, 6518), (126, 6623), (133, 6641), (145, 6674), (167, 6764),

Gene: YoureAdopted_14 Start: 9337, Stop: 9693, Start Num: 53

Candidate Starts for YoureAdopted_14:

(Start: 53 @9337 has 163 MA's), (69, 9361), (94, 9439), (98, 9442), (102, 9451), (130, 9520), (156, 9589), (167, 9649), (172, 9664),

Gene: Yummy_11 Start: 6805, Stop: 7146, Start Num: 61

Candidate Starts for Yummy_11:

(Start: 61 @6805 has 55 MA's), (103, 6928), (157, 7069), (167, 7120), (169, 7126),

Gene: Yuna_15 Start: 8481, Stop: 8834, Start Num: 55

Candidate Starts for Yuna_15:

(Start: 55 @8481 has 41 MA's), (69, 8502), (98, 8583), (123, 8643), (130, 8661), (131, 8664), (156, 8730), (167, 8790), (169, 8796), (172, 8805),

Gene: Yunkel11_15 Start: 8311, Stop: 8670, Start Num: 54

Candidate Starts for Yunkel11_15:

(Start: 47 @8296 has 1 MA's), (Start: 54 @8311 has 35 MA's), (69, 8338), (94, 8416), (103, 8440), (123, 8479), (130, 8497), (137, 8521), (141, 8533), (156, 8566), (172, 8641),

Gene: Zabiza_15 Start: 9386, Stop: 9718, Start Num: 69

Candidate Starts for Zabiza_15:

(Start: 53 @9362 has 163 MA's), (69, 9386), (94, 9464), (98, 9467), (102, 9476), (130, 9545), (156, 9614), (167, 9674), (172, 9689),

Gene: Zapner_11 Start: 6962, Stop: 7315, Start Num: 58

Candidate Starts for Zapner_11:

(40, 6911), (41, 6917), (Start: 58 @6962 has 7 MA's), (71, 6992), (86, 7043), (126, 7148), (133, 7166), (145, 7199), (167, 7289),

Gene: Zareef_14 Start: 7797, Stop: 8171, Start Num: 48

Candidate Starts for Zareef_14:

(38, 7761), (48, 7797), (Start: 61 @7821 has 55 MA's), (69, 7839), (77, 7863), (85, 7890), (125, 7986), (130, 8001), (140, 8031), (155, 8085), (166, 8142),

Gene: Zavala_15 Start: 9343, Stop: 9699, Start Num: 53

Candidate Starts for Zavala_15:

(Start: 53 @9343 has 163 MA's), (69, 9367), (98, 9448), (102, 9457), (130, 9526), (156, 9595), (167, 9655), (172, 9670),

Gene: Zerg_8 Start: 6444, Stop: 6773, Start Num: 57

Candidate Starts for Zerg_8:

(9, 6174), (22, 6351), (Start: 57 @6444 has 207 MA's), (69, 6468), (81, 6507), (88, 6540), (103, 6573), (106, 6579), (107, 6582), (113, 6600), (129, 6633), (135, 6651), (137, 6657), (141, 6669), (153, 6687), (156, 6696), (161, 6720), (165, 6747), (166, 6750), (172, 6768),

Gene: Zizzle_8 Start: 6447, Stop: 6776, Start Num: 57

Candidate Starts for Zizzle_8:

(9, 6177), (22, 6354), (Start: 57 @6447 has 207 MA's), (69, 6471), (81, 6510), (88, 6543), (97, 6555), (103, 6576), (106, 6582), (107, 6585), (113, 6603), (129, 6636), (135, 6654), (137, 6660), (141, 6672), (153, 6690), (156, 6699), (161, 6723), (164, 6741), (165, 6750), (166, 6753), (172, 6771),

Gene: ZoMa_10 Start: 8811, Stop: 9167, Start Num: 53

Candidate Starts for ZoMa_10:

(27, 8745), (Start: 31 @8751 has 2 MA's), (49, 8802), (Start: 52 @8808 has 17 MA's), (Start: 53 @8811 has 163 MA's), (69, 8841), (129, 9000), (130, 9003), (159, 9084), (169, 9138),

Gene: ZoeJ_11 Start: 7310, Stop: 7669, Start Num: 55

Candidate Starts for ZoeJ_11:

(Start: 55 @7310 has 41 MA's), (70, 7334), (75, 7349), (82, 7370), (98, 7412), (102, 7421), (103, 7433), (130, 7490), (142, 7529), (156, 7559), (167, 7619), (169, 7625), (172, 7634),

Gene: Zombie_10 Start: 8808, Stop: 9167, Start Num: 52

Candidate Starts for Zombie_10:

(27, 8745), (Start: 31 @8751 has 2 MA's), (49, 8802), (Start: 52 @8808 has 17 MA's), (Start: 53 @8811 has 163 MA's), (69, 8841), (129, 9000), (130, 9003), (159, 9084), (169, 9138),