

Pham 155996

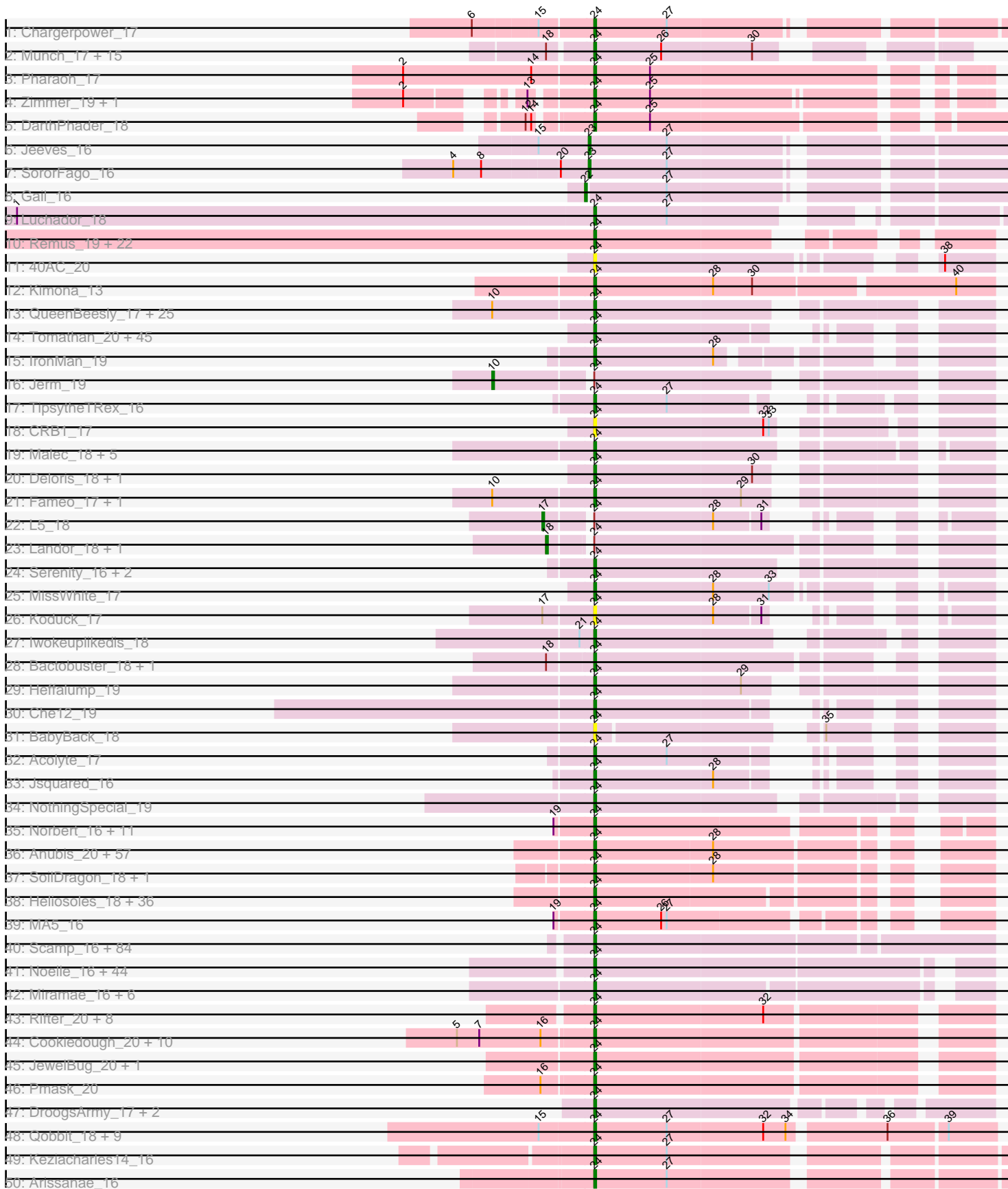

Pham 155996

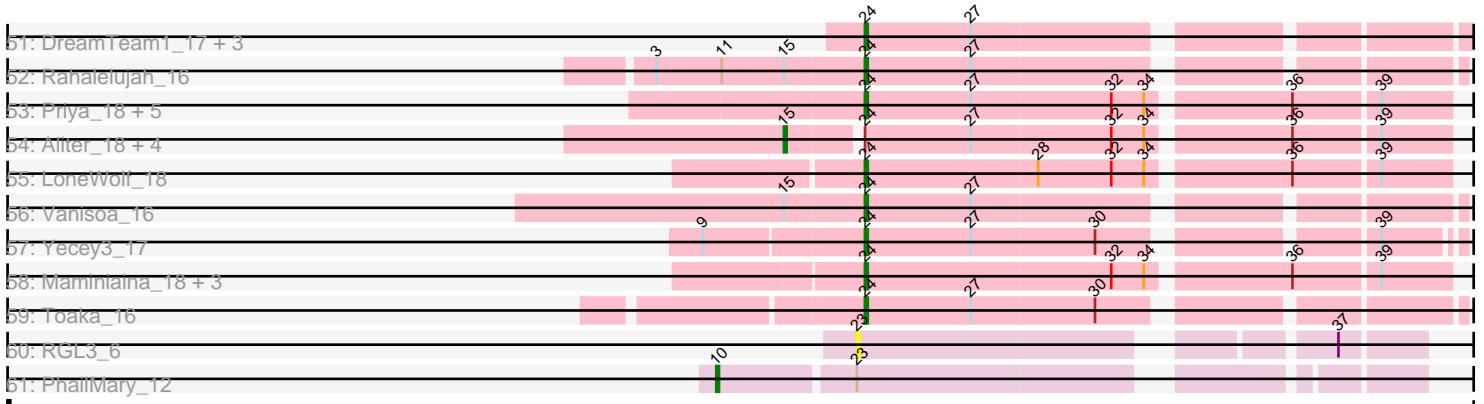

Note: Tracks are now grouped by subcluster and scaled. Switching in subcluster is indicated by changes in track color. Track scale is now set by default to display the region 30 bp upstream of start 1 to 30 bp downstream of the last possible start. If this default region is judged to be packed too tightly with annotated starts, the track will be further scaled to only show that region of the ORF with annotated starts. This action will be indicated by adding "Zoomed" to the title. For starts, yellow indicates the location of called starts comprised solely of Glimmer/GeneMark auto-annotations, green indicates the location of called starts with at least 1 manual gene annotation.

Pham 155996 Report

This analysis was run 04/12/24 on database version 558.

Pham number 155996 has 464 members, 31 are drafts.

Phages represented in each track:

- Track 1 : Chargerpower_17
- Track 2 : Munch_17, Lucivia_17, Orange_17, MaCh_17, TinyTimmy_16, Et2Brutus_16, Bowtie_17, Bachome_17, Ebony_17, Fibonacci_17, Gilberta_17, Timothy_17, Joselito_17, Aneem_17, Bud_17, Mabel_17
- Track 3 : Pharaoh_17
- Track 4 : Zimmer_19, Refuge_20
- Track 5 : DarthPhader_18
- Track 6 : Jeeves_16
- Track 7 : SororFago_16
- Track 8 : Gail_16
- Track 9 : Luchador_18
- Track 10 : Remus_19, MinecraftSteve_20, Switzerland_19, Looper_20, LastResort_19, JSwag_19, ShayRa_20, Iceman_17, Rosalind_19, KatherineG_19, DekHockey33_19, Soups_19, Oofda_20, Waits_19, Nebulosus_19, ReMo_19, OKaNui_17, Nedarya_18, Anaysia_19, Battleship_20, Epsocamisio_19, Strosahl_19, Boohoo_19
- Track 11 : 40AC_20
- Track 12 : Kimona_13
- Track 13 : QueenBeesly_17, Anselm_17, AN3_17, Georgie2_18, Leviathan_19, AbbyPaige_19, SweetiePie_17, Whabigail7_19, DudeLittle_17, VA6_17, Benvolio_17, Power_17, Dignity_19, Retro23_17, Smeagan_19, Buggy_19, Dalmatian_17, LilTurb_19, Agape74_19, JoshKayV_19, SnapTap_17, Echild_17, Crucio_17, SemperFi_19, FiringLine_17, Turbido_19
- Track 14 : Tomathan_20, First_0017, D29_18, PainterBoy_18, EvilGenius_19, Superchunk_16, Caraxes_16, Anon_17, StarStuff_20, Trooper_17, HarryHoudini_19, Updawn_19, BiancaTri92_19, DBQu4n_20, NaSiaTalie_17, Adzzy_18, Duplo_20, EZMoney23_21, Flare16_17, Equemioh13_19, AnnaL29_20, Kerberos_20, 20ES_17, D32_20, KingCyrus_19, Lucyedi_18, Baehexic_18, TarsusIV_17, MiculUcigas_17, Pomar16_20, WideWale_19, Kalpine_20, Odin_16, SwirlSquare_19, Ph8s_18, Trixie_20, ChipMunk_19, Centaur_19, Drake55_19, Naji_20, LadyBird_17, Changeling_20, WeiHuaDA_23, EagleEye_19, BobSwaget_20, Piro94_18
- Track 15 : IronMan_19
- Track 16 : Jerm_19
- Track 17 : TopsytheTRex_16
- Track 18 : CRB1_17
- Track 19 : Malec_18, Miko_20, Colin_21, Leogania_19, Lokk_20, Larenn_18
- Track 20 : Deloris_18, BengiVuitton_18

- Track 21 : Fameo_17, QueenB2_17
- Track 22 : L5_18
- Track 23 : Landor_18, Phaded_20
- Track 24 : Serenity_16, Pukovnik_19, XianYue_17
- Track 25 : MissWhite_17
- Track 26 : Koduck_17
- Track 27 : Iwokeuplikedis_18
- Track 28 : Bactobuster_18, Jaan_20
- Track 29 : Heffalump_19
- Track 30 : Che12_19
- Track 31 : BabyBack_18
- Track 32 : Acolyte_17
- Track 33 : Jsquared_16
- Track 34 : NothingSpecial_19
- Track 35 : Norbert_16, Popcicle_17, Noella_17, ResDef_17, Caviar_17, Pocahontas_17, Todacoro_17, Hookmount_17, Texage_16, Margo_17, Lambert1_17, QuinnKiro_16
- Track 36 : Anubis_20, Stagni_18, Rummer_18, LugYA_20, Misomonster_20, JenCasNa_18, LarryKay_18, Louie6_18, Wooldri_20, Spike509_18, Hercules11_18, P28Green_18, PGHhamlin_20, SoYo_18, Pembroke_18, MadMarie_18, Grub_18, Methuselah_18, KADY_19, MoneyMay_18, Marie_18, HashRod_19, Sabinator_18, Bxz2_18, PotatoSplit_19, Farber_18, Microwolf_18, AgronaGT15_18, Vix_18, Dieselweasel_18, BreSam8_18, MuchMore_20, BuzzBuzz_17, Colbster_18, DaHudson_18, Fernando_18, GtownJaz_18, Daishi_17, Phoebe_18, Grum1_18, Taurus_18, LBerry_18, JHC117_18, Soshari_20, Tiffany_18, Beauxregard13_18, EpicPhail_18, Penny1_18, Mainiac_18, Cullens_18, Phoxy_18, Aglet_18, MarQuardt_18, Watson_18, AugsMagnumOpus_20, Sabia_18, Lilith_18, Snickers_18
- Track 37 : SoilDragon_18, Jobu08_18
- Track 38 : Heliosoles_18, Wiks_20, CloudWang3_20, PhishRPhriends_17, Roksolana_20, VohminGhazi_20, ACFishhook_18, HaveUMetTed_19, OlanP_18, SmellyB_20, Gemma_18, Reba_19, Manu_19, Chartreuse_20, DaVinci_20, Blinn1_20, Kalb97_19, Yokurt_20, Kalnoky_19, Kipper29_20, Artemis2UCLA_20, WunderPhul_20, EricB_20, Groupthink_19, Phranny_19, Kazan_20, GreedyLawyer_20, PurpleHaze_18, Indra_20, Hexamo_20, Zulu_20, JeppNRM_19, Hoot_20, Marius_19, Zaka_20, Pawn_19, McFly_20
- Track 39 : MA5_16
- Track 40 : Scamp_16, BubbleTrouble_16, Baby16_16, RhynO_17, Spino_16, Roosevelt_16, Kremtemulon_15, Romney_16, Connomayer_16, Taquarus_16, Rebeuca_17, Pipcraft_16, Maverick_16, Cocoaberry_16, NorthStar_16, Eagle_15, ChampagnePapi_16, Commander_16, Bombshell_16, CentreCat_16, Ulysses_15, Chaph_16, KFPoly_16, BangNhom_15, Obama12_16, Phacado_16, Funston_16, Wizard007_16, Shaka_16, Deano_16, LHTSCC_16, Anyong_16, MeeZee_16, WalterMcMickey_16, Cerulean_16, Dhanush_16, NotAPhaseMom_16, Gadost_16, Medusa_16, Bartimeaus_16, Morrow_16, Blackmoor_16, Happiness_16, Eros_16, Burger_15, Thanksgivukkah_16, Iracema64_16, Albee_16, Houdini22_16, Flux_16, Anthony_16, Palestino_16, Caelakin_16, Pumbaa_16, Stasia_17, Kyee_16, Twister_16, JoongJeon_16, Melvin_16, LochMonster_16, PeterPeter_16, Avle17_16, Phelipe_16, Mazhar510_16, Topanga_16, Eris_16, TroyPia_16, Cintron_16, Broseidon_16, Druantia_16, Lorenzo_16, SheldonCooper_16, Kratark_16, Kristoff_17, Kingmustik0402_16, Millski_16, Nemo27_16, Citius_16, Bruiser_16, LittleB_16, Edison31_15, Phighter1804_16, Wander_16, DirtyDunning_16, Wilbur_16
- Track 41 : Noelle_16, GaugeLDP_19, JetBlade_16, ANI8_20, BellusTerra_16, Peaches_16, Eurydice_16, LittleGuy_16, Ohfah_16, LeoAvram_16, Florean_16,

Tinybot_15, ICleared_16, Polymorphads_16, Lunsford_16, Nebs_16, HamSlice_15, Arturo_15, Clarenza_16, YoSam321_16, Phontbonne_16, Sparxx_16, TiroTheta9_16, Ruin_16, Koreni_15, Eapen_16, C3_15, Sabertooth_16, Alberto7_17, AN9_20, Camperdownii_15, Abdiel_16, Maxo_16, LappelDuVide_15, Holli_16, TygerBlood_16, Relief_16, Kampy_16, TinaFeyge_16, Nyxis_16, Jaykayelowell_16, Lemur_16, Rachaly_20, VC3_20, Skipitt_16

- Track 42 : Miramae_16, NicoleTera_21, RedRock_20, Loser_20, Mundrea_16, Cindaradix_15, ArcherNM_19
- Track 43 : Rifter_20, Koko_20, SuperCallie99_20, Tucker_20, Hammer_20, Gladiator_20, Blue7_20, Gruunaga_20, Jeffabunny_20
- Track 44 : Cookiedough_20, Isiphiwo_20, Jordennis_20, Helmet_21, Neeharika16_20, Newrala_20, BABullseye_20, Candra_20, Priamo_20, SuperAwesome_20, Garak_21
- Track 45 : JewelBug_20, Dorothea_19
- Track 46 : Pmask_20
- Track 47 : DroogsArmy_17, HINdeR_16, Timshel_17
- Track 48 : Qobbit_18, Phaeder_18, ExplosioNervosa_18, Fayely_18, Ugenie5_15, Scherzo_18, Phonnegut_18, Pioneer_18, Tubs_18, Beemo_18
- Track 49 : Keziacharles14_16
- Track 50 : Arissanae_16
- Track 51 : DreamTeam1_17, Journey13_15, SheaKeira_17, Charm_17
- Track 52 : Rahalelujah_16
- Track 53 : Priya_18, EmyBug_16, Eidsmoe_18, Alma_18, Conquerage_18, Spouty_17
- Track 54 : Aliter_18, Myxus_18, HortumSL17_18, Catalina_18, PackMan_18
- Track 55 : LoneWolf_18
- Track 56 : Vanisoa_16
- Track 57 : Yecey3_17
- Track 58 : Maminiaina_18, BogosyJay_18, Darrell_19, Elephantoon_18
- Track 59 : Toaka_16
- Track 60 : RGL3_6
- Track 61 : PhailMary_12

Summary of Final Annotations (See graph section above for start numbers):

The start number called the most often in the published annotations is 24, it was called in 421 of the 433 non-draft genes in the pham.

Genes that call this "Most Annotated" start:

- 20ES_17, 40AC_20, ACFishhook_18, AN3_17, AN9_20, ANI8_20, AbbyPaige_19, Abdiel_16, Acolyte_17, Adzzy_18, Agape74_19, Aglet_18, AgronaGT15_18, Albee_16, Alberto7_17, Alma_18, Anaysia_19, Aneem_17, AnnaL29_20, Annyong_16, Anon_17, Anselm_17, Anthony_16, Anubis_20, ArcherNM_19, Arissanae_16, Artemis2UCLA_20, Arturo_15, AugsMagnumOpus_20, Avle17_16, BABullseye_20, Baby16_16, BabyBack_18, Bachome_17, Bactobuster_18, Baehexic_18, BangNhom_15, Bartimeaus_16, Battleship_20, Beauxregard13_18, Beemo_18, BellusTerra_16, BengiVuitton_18, Benvolio_17, BiancaTri92_19, Blackmoor_16, Blinn1_20, Blue7_20, BobSwaget_20, BogosyJay_18, Bombshell_16, Boohoo_19, Bowtie_17, BreSam8_18, Broseidon_16, Bruiser_16, BubbleTrouble_16, Bud_17, Buggy_19, Burger_15, BuzzBuzz_17, Bxz2_18, C3_15, CRB1_17,

Caelakin_16, Camperdownii_15, Candra_20, Caraxes_16, Caviar_17, Centaur_19, CentreCat_16, Cerulean_16, ChampagnePapi_16, Changeling_20, Chaph_16, Chargerpower_17, Charm_17, Chartreuse_20, Che12_19, ChipMunk_19, Cindaradix_15, Cintron_16, Citius_16, Clarenza_16, CloudWang3_20, Cocoaberry_16, Colbster_18, Colin_21, Commander_16, Connomayer_16, Conquerage_18, Cookiedough_20, Crucio_17, Cullens_18, D29_18, D32_20, DBQu4n_20, DaHudson_18, DaVinci_20, Daishi_17, Dalmatian_17, Darrell_19, DARTHPhader_18, Deano_16, DekHockey33_19, Deloris_18, Dhanush_16, Dieselweasel_18, Dignity_19, DirtyDunning_16, Dorothea_19, Drake55_19, DreamTeam1_17, DroogsArmy_17, Druantia_16, DudeLittle_17, Duplo_20, EZMoney23_21, EagleEye_19, Eagle_15, Eapen_16, Ebony_17, Echild_17, Edison31_15, Eidsmoe_18, Elephantoon_18, EmyBug_16, EpicPhail_18, Epsocamisio_19, Equemioh13_19, EricB_20, Eris_16, Eros_16, Et2Brutus_16, Eurydice_16, EvilGenius_19, ExplosioNervosa_18, Fameo_17, Farber_18, Fayely_18, Fernando_18, Fibonacci_17, FiringLine_17, First_0017, Flare16_17, Florean_16, Flux_16, Funston_16, Gadost_16, Garak_21, GaugeLDP_19, Gemma_18, Georgie2_18, Gilberta_17, Gladiator_20, GreedyLawyer_20, Groupthink_19, Grub_18, Grum1_18, Gruunaga_20, GtownJaz_18, HINdeR_16, HamSlice_15, Hammer_20, Happiness_16, HarryHoudini_19, HashRod_19, HaveUMetTed_19, Heffalump_19, Heliosoles_18, Helmet_21, Hercules11_18, Hexamo_20, Holli_16, Hookmount_17, Hoot_20, Houdini22_16, ICleared_16, Iceman_17, Indra_20, Iracema64_16, IronMan_19, Isiphiwo_20, Iwokeuplikedis_18, JHC117_18, JSwag_19, Jaan_20, Jaykayelowell_16, Jeffabunny_20, JenCasNa_18, JeppNRM_19, JetBlade_16, JewelBug_20, Jobu08_18, JoongJeon_16, Jordennis_20, Joselito_17, JoshKayV_19, Journey13_15, Jsquared_16, KADY_19, KFPoly_16, Kalb97_19, Kalnoky_19, Kalpine_20, Kamy_16, KatherineG_19, Kazan_20, Kerberos_20, Keziacharles14_16, Kimona_13, KingCyrus_19, Kingmustik0402_16, Kipper29_20, Koduck_17, Koko_20, Koreni_15, Kratark_16, Kremtemulon_15, Kristoff_17, Kye_16, LBerry_18, LHTSCC_16, LadyBird_17, Lambert1_17, LappelDuVide_15, Larenn_18, LarryKay_18, LastResort_19, Lemur_16, LeoAvram_16, Leogania_19, Leviathan_19, LilTurb_19, Lilith_18, LittleB_16, LittleGuy_16, LochMonster_16, Lokk_20, LoneWolf_18, Looper_20, Lorenzo_16, Loser_20, Louie6_18, Luchador_18, Lucivia_17, Lucyedi_18, LugYA_20, Lunsford_16, MA5_16, MaCh_17, Mabel_17, MadMarie_18, Mainiac_18, Malec_18, Maminiaina_18, Manu_19, MarQuardt_18, Margo_17, Marie_18, Marius_19, Maverick_16, Maxo_16, Mazhar510_16, McFly_20, Medusa_16, MeeZee_16, Melvin_16, Methuselah_18, Microwolf_18, MiculUcigas_17, Miko_20, Millski_16, MinecraftSteve_20, Miramae_16, Misomonster_20, MissWhite_17, MoneyMay_18, Morrow_16, MuchMore_20, Munch_17, Mundrea_16, NaSiaTalie_17, Naji_20, Nebs_16, Nebulosus_19, Nedarya_18, Neeharika16_20, Nemo27_16, Newrala_20, NicoleTera_21, Noella_17, Noelle_16, Norbert_16, NorthStar_16, NotAPhaseMom_16, NothingSpecial_19, Nyxis_16, OKaNui_17, Obama12_16, Odin_16, Ohfah_16, OlanP_18, Oofda_20, Orange_17, P28Green_18, PGHhamlin_20, PainterBoy_18, Palestino_16, Pawn_19, Peaches_16, Pembroke_18, Penny1_18, PeterPeter_16, Ph8s_18, Phacado_16, Phaeder_18, Pharaoh_17, Felipe_16, Phighter1804_16, PhishRPhriends_17, Phoebe_18, Phonnegut_18, Phontbonne_16, Phoxy_18, Phranny_19, Pioneer_18, Pipcraft_16, Piro94_18, Pmask_20, Pocahontas_17, Polymorphads_16, Pomar16_20, Popcicle_17, PotatoSplit_19, Power_17, Priamo_20, Priya_18, Pukovnik_19, Pumbaa_16, PurpleHaze_18, Qobbit_18, QueenB2_17, QueenBeesly_17, QuinnKiro_16, Rachaly_20, Rahalelujah_16, ReMo_19, Reba_19, Rebeuca_17, RedRock_20, Refuge_20, Relief_16, Remus_19, ResDef_17, Retro23_17, RhynO_17, Rifter_20, Roksolana_20, Romney_16, Roosevelt_16, Rosalind_19,

Ruin_16, Rummer_18, Sabertooth_16, Sabia_18, Sabinator_18, Scamp_16, Scherzo_18, SemperFi_19, Serenity_16, Shaka_16, ShayRa_20, SheaKeira_17, SheldonCooper_16, Skipitt_16, Smeagan_19, SmellyB_20, SnapTap_17, Snickers_18, SoYo_18, SoilDragon_18, Soshari_20, Soups_19, Sparxx_16, Spike509_18, Spino_16, Spouty_17, Stagni_18, StarStuff_20, Stasia_17, Strosahl_19, SuperAwesome_20, SuperCallie99_20, Superchunk_16, SweetiePie_17, SwirlSquare_19, Switzerland_19, Taquarus_16, TarsusIV_17, Taurus_18, Texage_16, Thanksgivukkah_16, Tiffany_18, Timothy_17, Timshel_17, TinaFeyge_16, TinyTimmy_16, Tinybot_15, TopsytheTRex_16, TiroTheta9_16, Toaka_16, Todacoro_17, Tomathan_20, Topanga_16, Trixie_20, Trooper_17, TroyPia_16, Tubs_18, Tucker_20, Turbido_19, Twister_16, TygerBlood_16, Ugenie5_15, Ulysses_15, Updawg_19, VA6_17, VC3_20, Vanisoa_16, Vix_18, VohminGhazi_20, Waits_19, WalterMcMickey_16, Wander_16, Watson_18, WeiHuaDA_23, Whabigail7_19, WideWale_19, Wiks_20, Wilbur_16, Wizard007_16, Wooldri_20, WunderPhul_20, XianYue_17, Yecey3_17, YoSam321_16, Yokurt_20, Zaka_20, Zimmer_19, Zulu_20,

Genes that have the "Most Annotated" start but do not call it:

- Aliter_18, Catalina_18, HortumSL17_18, Jerm_19, L5_18, Landor_18, Myxus_18, PackMan_18, Phaded_20,

Genes that do not have the "Most Annotated" start:

- Gail_16, Jeeves_16, PhailMary_12, RGL3_6, SororFago_16,

Summary by start number:

Start 10:

- Found in 30 of 464 (6.5%) of genes in pham
- Manual Annotations of this start: 2 of 433
- Called 6.7% of time when present
- Phage (with cluster) where this start called: Jerm_19 (A2), PhailMary_12 (CA),

Start 15:

- Found in 19 of 464 (4.1%) of genes in pham
- Manual Annotations of this start: 5 of 433
- Called 26.3% of time when present
- Phage (with cluster) where this start called: Aliter_18 (A9), Catalina_18 (A9), HortumSL17_18 (A9), Myxus_18 (A9), PackMan_18 (A9),

Start 17:

- Found in 2 of 464 (0.4%) of genes in pham
- Manual Annotations of this start: 1 of 433
- Called 50.0% of time when present
- Phage (with cluster) where this start called: L5_18 (A2),

Start 18:

- Found in 20 of 464 (4.3%) of genes in pham
- Manual Annotations of this start: 1 of 433
- Called 10.0% of time when present
- Phage (with cluster) where this start called: Landor_18 (A2), Phaded_20 (A2),

Start 22:

- Found in 1 of 464 (0.2%) of genes in pham

- Manual Annotations of this start: 1 of 433
- Called 100.0% of time when present
- Phage (with cluster) where this start called: Gail_16 (A14),

Start 23:

- Found in 4 of 464 (0.9%) of genes in pham
- Manual Annotations of this start: 2 of 433
- Called 75.0% of time when present
- Phage (with cluster) where this start called: Jeeves_16 (A14), RGL3_6 (CA), SororFago_16 (A14),

Start 24:

- Found in 459 of 464 (98.9%) of genes in pham
- Manual Annotations of this start: 421 of 433
- Called 98.0% of time when present
- Phage (with cluster) where this start called: 20ES_17 (A2), 40AC_20 (A17), ACFishhook_18 (A3), AN3_17 (A2), AN9_20 (A2), ANI8_20 (A2), AbbyPaige_19 (A2), Abdiel_16 (A4), Acolyte_17 (A2), Adzzy_18 (A2), Agape74_19 (A2), Aglet_18 (A3), AgronaGT15_18 (A3), Albee_16 (A4), Alberto7_17 (A4), Alma_18 (A9), Anaysia_19 (A15), Aneem_17 (A11), AnnaL29_20 (A2), Annyong_16 (A4), Anon_17 (A15), Anselm_17 (A2), Anthony_16 (A20), Anubis_20 (A3), ArcherNM_19 (A2), Arissanae_16 (A9), Artemis2UCLA_20 (A6), Arturo_15 (A4), AugsMagnumOpus_20 (A3), Avle17_16 (A4), BABullseye_20 (A6), Baby16_16 (A4), BabyBack_18 (A2), Bachome_17 (A11), Bactobuster_18 (A2), Baehexic_18 (A2), BangNhom_15 (A4), Bartimeaus_16 (A4), Battleship_20 (A15), Beauxregard13_18 (A3), Beemo_18 (A9), BellusTerra_16 (A4), BengiVuitton_18 (A2), Benvolio_17 (A2), BiancaTri92_19 (A2), Blackmoor_16 (A4), Blinn1_20 (A6), Blue7_20 (A6), BobSwaget_20 (A2), BogosyJay_18 (A9), Bombshell_16 (A4), Boohoo_19 (A15), Bowtie_17 (A11), BreSam8_18 (A3), Broseidon_16 (A4), Bruiser_16 (A4), BubbleTrouble_16 (A4), Bud_17 (A11), Buggy_19 (A2), Burger_15 (A4), BuzzBuzz_17 (A3), Bxz2_18 (A3), C3_15 (A2), CRB1_17 (A2), Caelakin_16 (A4), Camperdownii_15 (A4), Candra_20 (A6), Caraxes_16 (A2), Caviar_17 (A3), Centaur_19 (A2), CentreCat_16 (A4), Cerulean_16 (A4), ChampagnePapi_16 (A4), Changeling_20 (A2), Chaph_16 (A4), Chargerpower_17 (A), Charm_17 (A9), Chartreuse_20 (A6), Che12_19 (A2), ChipMunk_19 (A2), Cindaradix_15 (A4), Cintron_16 (A4), Citius_16 (A4), Clarenza_16 (A4), CloudWang3_20 (A6), Cocoaberry_16 (A4), Colbster_18 (A3), Colin_21 (A2), Commander_16 (A4), Connomayer_16 (A4), Conquerage_18 (A9), Cookiedough_20 (A6), Crucio_17 (A2), Cullens_18 (A3), D29_18 (A2), D32_20 (A2), DBQu4n_20 (A2), DaHudson_18 (A3), DaVinci_20 (A6), Daishi_17 (A3), Dalmatian_17 (A2), Darrell_19 (A9), DARTHPhader_18 (A12), Deano_16 (A4), DekHockey33_19 (A15), Deloris_18 (A2), Dhanush_16 (A4), Dieselweasel_18 (A3), Dignity_19 (A2), DirtyDunning_16 (A4), Dorothea_19 (A6), Drake55_19 (A2), DreamTeam1_17 (A9), DroogsArmy_17 (A7), Druantia_16 (A4), DudeLittle_17 (A2), Duplo_20 (A2), EZMoney23_21 (A2), EagleEye_19 (A16), Eagle_15 (A4), Eapen_16 (A4), Ebony_17 (A11), Echild_17 (A2), Edison31_15 (A10), Eidsmoe_18 (A9), Elephantoon_18 (A9), EmyBug_16 (A9), EpicPhail_18 (A3), Epsocamisio_19 (A15), Equemioh13_19 (A2), EricB_20 (A6), Eris_16 (A4), Eros_16 (A4), Et2Brutus_16 (A11), Eurydice_16 (A4), EvilGenius_19 (A2), ExplosioNervosa_18 (A9), Fameo_17 (A2), Farber_18 (A3), Fayely_18 (A9), Fernando_18 (A3), Fibonacci_17 (A11), FiringLine_17 (A2), First_0017 (A2), Flare16_17 (A2), Florean_16 (A4), Flux_16 (A4), Funston_16 (A4), Gadost_16 (A4), Garak_21 (A6), GaugeLDP_19 (A2), Gemma_18 (A3), Georgie2_18 (A2), Gilberta_17 (A11), Gladiator_20 (A6), GreedyLawyer_20 (A6), Groupthink_19 (A3), Grub_18 (A3), Grum1_18 (A3), Gruunaga_20 (A6),

GtownJaz_18 (A3), HINdeR_16 (A7), HamSlice_15 (A4), Hammer_20 (A6), Happiness_16 (A4), HarryHoudini_19 (A2), HashRod_19 (A3), HaveUMetTed_19 (A3), Heffalump_19 (A2), Heliosoles_18 (A3), Helmet_21 (A6), Hercules11_18 (A3), Hexamo_20 (A6), Holli_16 (A4), Hookmount_17 (A3), Hoot_20 (A6), Houdini22_16 (A4), ICleared_16 (A4), Iceman_17 (A4), Indra_20 (A6), Iracema64_16 (A4), IronMan_19 (A2), Isiphiwo_20 (A6), Iwokeuplikedis_18 (A2), JHC117_18 (A3), JSwag_19 (A15), Jaan_20 (A2), Jaykayelowell_16 (A4), Jeffabunny_20 (A6), JenCasNa_18 (A3), JeppNRM_19 (A3), JetBlade_16 (A4), JewelBug_20 (A6), Jobu08_18 (A3), JoongJeon_16 (A4), Jordennis_20 (A6), Joselito_17 (A11), JoshKayV_19 (A2), Journey13_15 (A2), Jsquared_16 (A2), KADY_19 (A3), KFPoly_16 (A4), Kalb97_19 (A3), Kalnoky_19 (A3), Kalpine_20 (A2), Kampy_16 (A4), KatherineG_19 (A15), Kazan_20 (A6), Kerberos_20 (A2), Keziacharles14_16 (A9), Kimona_13 (A19), KingCyrus_19 (A2), Kingmustik0402_16 (A4), Kipper29_20 (A6), Koduck_17 (A2), Koko_20 (A6), Koreni_15 (A4), Kratark_16 (A4), Kremtemulon_15 (A4), Kristoff_17 (A10), Kyee_16 (A4), LBerry_18 (A3), LHTSCC_16 (A4), LadyBird_17 (A2), Lambert1_17 (A3), LappelDuVide_15 (A4), Larenn_18 (A2), LarryKay_18 (A3), LastResort_19 (A15), Lemur_16 (A4), LeoAvram_16 (A4), Leogania_19 (A2), Leviathan_19 (A2), LilTurb_19 (A2), Lilith_18 (A3), LittleB_16 (A4), LittleGuy_16 (A4), LochMonster_16 (A4), Lokk_20 (A2), LoneWolf_18 (A9), Looper_20 (A15), Lorenzo_16 (A4), Loser_20 (A2), Louie6_18 (A3), Luchador_18 (A14), Lucivia_17 (A11), Lucyedi_18 (A16), LugYA_20 (A3), Lunsford_16 (A4), MA5_16 (A3), MaCh_17 (A11), Mabel_17 (A11), MadMarie_18 (A3), Mainiac_18 (A3), Malec_18 (A2), Maminiaina_18 (A9), Manu_19 (A3), MarQuardt_18 (A3), Margo_17 (A3), Marie_18 (A3), Marius_19 (A3), Maverick_16 (A4), Maxo_16 (A4), Mazhar510_16 (A4), McFly_20 (A6), Medusa_16 (A4), MeeZee_16 (A4), Melvin_16 (A4), Methuselah_18 (A3), Microwolf_18 (A3), MiculUcigas_17 (A2), Miko_20 (A2), Millski_16 (A4), MinecraftSteve_20 (A15), Miramae_16 (A4), Misomonster_20 (A3), MissWhite_17 (A2), MoneyMay_18 (A3), Morrow_16 (A4), MuchMore_20 (A3), Munch_17 (A11), Mundrea_16 (A4), NaSiaTalie_17 (A2), Naji_20 (A2), Nebs_16 (A4), Nebulosus_19 (A15), Nedarya_18 (A15), Neeharika16_20 (A6), Nemo27_16 (A4), Newrala_20 (A6), NicoleTera_21 (A2), Noella_17 (A3), Noelle_16 (A4), Norbert_16 (A3), NorthStar_16 (A4), NotAPhaseMom_16 (A4), NothingSpecial_19 (A2), Nyxis_16 (A4), OKaNui_17 (A4), Obama12_16 (A4), Odin_16 (A2), Ohfah_16 (A4), OlanP_18 (A3), Oofda_20 (A15), Orange_17 (A11), P28Green_18 (A3), PGHhamlin_20 (A3), PainterBoy_18 (A16), Palestino_16 (A4), Pawn_19 (A3), Peaches_16 (A4), Pembroke_18 (A3), Penny1_18 (A3), PeterPeter_16 (A4), Ph8s_18 (A2), Phacado_16 (A4), Phaeder_18 (A9), Pharaoh_17 (A12), Phelipe_16 (A4), Phighter1804_16 (A4), PhishRPhriends_17 (A3), Phoebe_18 (A3), Phonnegut_18 (A9), Phontbonne_16 (A4), Phoxy_18 (A3), Phranny_19 (A3), Pioneer_18 (A9), Pipcraft_16 (A4), Piro94_18 (A2), Pmask_20 (A6), Pocahontas_17 (A3), Polymorphads_16 (A4), Pomar16_20 (A2), Popcicle_17 (A3), PotatoSplit_19 (A3), Power_17 (A2), Priamo_20 (A6), Priya_18 (A9), Pukovnik_19 (A2), Pumbaa_16 (A4), PurpleHaze_18 (A3), Qobbit_18 (A9), QueenB2_17 (A2), QueenBeesly_17 (A2), QuinnKiro_16 (A3), Rachaly_20 (A2), Rahalelujah_16 (A9), ReMo_19 (A15), Reba_19 (A3), Rebeuca_17 (A10), RedRock_20 (A2), Refuge_20 (A12), Relief_16 (A4), Remus_19 (A15), ResDef_17 (A3), Retro23_17 (A2), RhynO_17 (A10), Rifter_20 (A6), Roksolana_20 (A6), Romney_16 (A4), Roosevelt_16 (A4), Rosalind_19 (A15), Ruin_16 (A4), Rummer_18 (A3), Sabertooth_16 (A4), Sabia_18 (A3), Sabinator_18 (A3), Scamp_16 (A4), Scherzo_18 (A9), SemperFi_19 (A2), Serenity_16 (A2), Shaka_16 (A4), ShayRa_20 (A15), SheaKeira_17 (A9), SheldonCooper_16 (A4), Skipitt_16 (A4), Smeagan_19 (A2), SmellyB_20 (A6), SnapTap_17 (A2), Snickers_18 (A3), SoYo_18 (A3), SoilDragon_18 (A3), Soshari_20 (A3), Soups_19 (A15), Sparxx_16 (A4),

Spike509_18 (A3), Spino_16 (A4), Spouty_17 (A9), Stagni_18 (A3), StarStuff_20 (A2), Stasia_17 (A4), Strosahl_19 (A15), SuperAwesome_20 (A6), SuperCallie99_20 (A6), Superchunk_16 (A2), SweetiePie_17 (A2), SwirlSquare_19 (A2), Switzerland_19 (A15), Taquarus_16 (A4), TarsusIV_17 (A2), Taurus_18 (A3), Texage_16 (A3), Thanksgivukkah_16 (A4), Tiffany_18 (A3), Timothy_17 (A11), Timshe1_17 (A7), TinaFeyge_16 (A4), TinyTimmy_16 (A11), Tinybot_15 (A4), TipsytheTRex_16 (A2), TiroTheta9_16 (A4), Toaka_16 (A9), Todacoro_17 (A3), Tomathan_20 (A2), Topanga_16 (A10), Trixie_20 (A2), Trooper_17 (A2), TroyPia_16 (A4), Tubs_18 (A9), Tucker_20 (A6), Turbido_19 (A2), Twister_16 (A10), TygerBlood_16 (A4), Ugenie5_15 (A9), Ulysses_15 (A4), Updawg_19 (A2), VA6_17 (A2), VC3_20 (A2), Vanisoa_16 (A9), Vix_18 (A3), VohminGhazi_20 (A6), Waits_19 (A15), WalterMcMickey_16 (A10), Wander_16 (A4), Watson_18 (A3), WeiHuaDA_23 (A2), Whabigail7_19 (A2), WideWale_19 (A2), Wiks_20 (A6), Wilbur_16 (A4), Wizard007_16 (A4), Wooldri_20 (A3), WunderPhul_20 (A6), XianYue_17 (A2), Yecey3_17 (A9), YoSam321_16 (A4), Yokurt_20 (A6), Zaka_20 (A6), Zimmer_19 (A12), Zulu_20 (A6),

Summary by clusters:

There are 17 clusters represented in this pham: A15, A14, A17, A16, A11, A10, A12, CA, A19, A20, A3, A2, A, A4, A7, A6, A9,

Info for manual annotations of cluster A:

- Start number 24 was manually annotated 1 time for cluster A.

Info for manual annotations of cluster A10:

- Start number 24 was manually annotated 6 times for cluster A10.

Info for manual annotations of cluster A11:

- Start number 24 was manually annotated 15 times for cluster A11.

Info for manual annotations of cluster A12:

- Start number 24 was manually annotated 4 times for cluster A12.

Info for manual annotations of cluster A14:

- Start number 22 was manually annotated 1 time for cluster A14.
- Start number 23 was manually annotated 2 times for cluster A14.
- Start number 24 was manually annotated 1 time for cluster A14.

Info for manual annotations of cluster A15:

- Start number 24 was manually annotated 21 times for cluster A15.

Info for manual annotations of cluster A16:

- Start number 24 was manually annotated 3 times for cluster A16.

Info for manual annotations of cluster A19:

- Start number 24 was manually annotated 1 time for cluster A19.

Info for manual annotations of cluster A2:

- Start number 10 was manually annotated 1 time for cluster A2.
- Start number 17 was manually annotated 1 time for cluster A2.
- Start number 18 was manually annotated 1 time for cluster A2.

- Start number 24 was manually annotated 96 times for cluster A2.

Info for manual annotations of cluster A20:

- Start number 24 was manually annotated 1 time for cluster A20.

Info for manual annotations of cluster A3:

- Start number 24 was manually annotated 86 times for cluster A3.

Info for manual annotations of cluster A4:

- Start number 24 was manually annotated 118 times for cluster A4.

Info for manual annotations of cluster A6:

- Start number 24 was manually annotated 38 times for cluster A6.

Info for manual annotations of cluster A7:

- Start number 24 was manually annotated 3 times for cluster A7.

Info for manual annotations of cluster A9:

- Start number 15 was manually annotated 5 times for cluster A9.
- Start number 24 was manually annotated 27 times for cluster A9.

Info for manual annotations of cluster CA:

- Start number 10 was manually annotated 1 time for cluster CA.

Gene Information:

Gene: 20ES_17 Start: 13206, Stop: 13382, Start Num: 24

Candidate Starts for 20ES_17:

(Start: 24 @13206 has 421 MA's),

Gene: 40AC_20 Start: 15229, Stop: 15408, Start Num: 24

Candidate Starts for 40AC_20:

(Start: 24 @15229 has 421 MA's), (38, 15382),

Gene: ACFishhook_18 Start: 12760, Stop: 12942, Start Num: 24

Candidate Starts for ACFishhook_18:

(Start: 24 @12760 has 421 MA's),

Gene: AN3_17 Start: 13196, Stop: 13372, Start Num: 24

Candidate Starts for AN3_17:

(Start: 10 @13148 has 2 MA's), (Start: 24 @13196 has 421 MA's),

Gene: AN9_20 Start: 13198, Stop: 13377, Start Num: 24

Candidate Starts for AN9_20:

(Start: 24 @13198 has 421 MA's),

Gene: ANI8_20 Start: 13198, Stop: 13377, Start Num: 24

Candidate Starts for ANI8_20:

(Start: 24 @13198 has 421 MA's),

Gene: AbbyPaige_19 Start: 13651, Stop: 13833, Start Num: 24

Candidate Starts for AbbyPaige_19:
(Start: 10 @13603 has 2 MA's), (Start: 24 @13651 has 421 MA's),

Gene: Abdiel_16 Start: 12475, Stop: 12681, Start Num: 24
Candidate Starts for Abdiel_16:
(Start: 24 @12475 has 421 MA's),

Gene: Acolyte_17 Start: 13345, Stop: 13500, Start Num: 24
Candidate Starts for Acolyte_17:
(Start: 24 @13345 has 421 MA's), (27, 13384),

Gene: Adzzy_18 Start: 11960, Stop: 12115, Start Num: 24
Candidate Starts for Adzzy_18:
(Start: 24 @11960 has 421 MA's),

Gene: Agape74_19 Start: 13651, Stop: 13833, Start Num: 24
Candidate Starts for Agape74_19:
(Start: 10 @13603 has 2 MA's), (Start: 24 @13651 has 421 MA's),

Gene: Aglet_18 Start: 12603, Stop: 12788, Start Num: 24
Candidate Starts for Aglet_18:
(Start: 24 @12603 has 421 MA's), (28, 12666),

Gene: AgronaGT15_18 Start: 12510, Stop: 12695, Start Num: 24
Candidate Starts for AgronaGT15_18:
(Start: 24 @12510 has 421 MA's), (28, 12573),

Gene: Albee_16 Start: 12478, Stop: 12684, Start Num: 24
Candidate Starts for Albee_16:
(Start: 24 @12478 has 421 MA's),

Gene: Alberto7_17 Start: 12780, Stop: 12986, Start Num: 24
Candidate Starts for Alberto7_17:
(Start: 24 @12780 has 421 MA's),

Gene: Aliter_18 Start: 13817, Stop: 14065, Start Num: 15
Candidate Starts for Aliter_18:
(Start: 15 @13817 has 5 MA's), (Start: 24 @13841 has 421 MA's), (27, 13880), (32, 13931), (34, 13943), (36, 13991), (39, 14021),

Gene: Alma_18 Start: 13920, Stop: 14144, Start Num: 24
Candidate Starts for Alma_18:
(Start: 24 @13920 has 421 MA's), (27, 13959), (32, 14010), (34, 14022), (36, 14070), (39, 14100),

Gene: Anaysia_19 Start: 12316, Stop: 12486, Start Num: 24
Candidate Starts for Anaysia_19:
(Start: 24 @12316 has 421 MA's),

Gene: Aneem_17 Start: 13757, Stop: 13924, Start Num: 24
Candidate Starts for Aneem_17:
(Start: 18 @13739 has 1 MA's), (Start: 24 @13757 has 421 MA's), (26, 13793), (30, 13841),

Gene: AnnaL29_20 Start: 15039, Stop: 15221, Start Num: 24

Candidate Starts for AnnaL29_20:
(Start: 24 @15039 has 421 MA's),

Gene: Annyong_16 Start: 12479, Stop: 12685, Start Num: 24
Candidate Starts for Annyong_16:
(Start: 24 @12479 has 421 MA's),

Gene: Anon_17 Start: 12677, Stop: 12832, Start Num: 24
Candidate Starts for Anon_17:
(Start: 24 @12677 has 421 MA's),

Gene: Anselm_17 Start: 13298, Stop: 13480, Start Num: 24
Candidate Starts for Anselm_17:
(Start: 10 @13250 has 2 MA's), (Start: 24 @13298 has 421 MA's),

Gene: Anthony_16 Start: 11421, Stop: 11594, Start Num: 24
Candidate Starts for Anthony_16:
(Start: 24 @11421 has 421 MA's),

Gene: Anubis_20 Start: 12488, Stop: 12673, Start Num: 24
Candidate Starts for Anubis_20:
(Start: 24 @12488 has 421 MA's), (28, 12551),

Gene: ArcherNM_19 Start: 14988, Stop: 15173, Start Num: 24
Candidate Starts for ArcherNM_19:
(Start: 24 @14988 has 421 MA's),

Gene: Arissanae_16 Start: 12012, Stop: 12230, Start Num: 24
Candidate Starts for Arissanae_16:
(Start: 24 @12012 has 421 MA's), (27, 12051),

Gene: Artemis2UCLA_20 Start: 13162, Stop: 13359, Start Num: 24
Candidate Starts for Artemis2UCLA_20:
(Start: 24 @13162 has 421 MA's),

Gene: Arturo_15 Start: 12589, Stop: 12795, Start Num: 24
Candidate Starts for Arturo_15:
(Start: 24 @12589 has 421 MA's),

Gene: AugsMagnumOpus_20 Start: 12594, Stop: 12779, Start Num: 24
Candidate Starts for AugsMagnumOpus_20:
(Start: 24 @12594 has 421 MA's), (28, 12657),

Gene: Avle17_16 Start: 12478, Stop: 12684, Start Num: 24
Candidate Starts for Avle17_16:
(Start: 24 @12478 has 421 MA's),

Gene: BABullseye_20 Start: 13275, Stop: 13472, Start Num: 24
Candidate Starts for BABullseye_20:
(5, 13209), (7, 13221), (16, 13254), (Start: 24 @13275 has 421 MA's),

Gene: Baby16_16 Start: 12487, Stop: 12693, Start Num: 24
Candidate Starts for Baby16_16:

(Start: 24 @12487 has 421 MA's),

Gene: BabyBack_18 Start: 14848, Stop: 15012, Start Num: 24

Candidate Starts for BabyBack_18:

(Start: 24 @14848 has 421 MA's), (35, 14947),

Gene: Bachome_17 Start: 13754, Stop: 13921, Start Num: 24

Candidate Starts for Bachome_17:

(Start: 18 @13736 has 1 MA's), (Start: 24 @13754 has 421 MA's), (26, 13790), (30, 13838),

Gene: Bactobuster_18 Start: 14922, Stop: 15104, Start Num: 24

Candidate Starts for Bactobuster_18:

(Start: 18 @14904 has 1 MA's), (Start: 24 @14922 has 421 MA's),

Gene: Baehexic_18 Start: 13700, Stop: 13879, Start Num: 24

Candidate Starts for Baehexic_18:

(Start: 24 @13700 has 421 MA's),

Gene: BangNhom_15 Start: 12456, Stop: 12668, Start Num: 24

Candidate Starts for BangNhom_15:

(Start: 24 @12456 has 421 MA's),

Gene: Bartimeaus_16 Start: 12478, Stop: 12684, Start Num: 24

Candidate Starts for Bartimeaus_16:

(Start: 24 @12478 has 421 MA's),

Gene: Battleship_20 Start: 12431, Stop: 12601, Start Num: 24

Candidate Starts for Battleship_20:

(Start: 24 @12431 has 421 MA's),

Gene: Beauxregard13_18 Start: 12602, Stop: 12787, Start Num: 24

Candidate Starts for Beauxregard13_18:

(Start: 24 @12602 has 421 MA's), (28, 12665),

Gene: Beemo_18 Start: 13947, Stop: 14171, Start Num: 24

Candidate Starts for Beemo_18:

(Start: 15 @13923 has 5 MA's), (Start: 24 @13947 has 421 MA's), (27, 13986), (32, 14037), (34, 14049), (36, 14097), (39, 14127),

Gene: BellusTerra_16 Start: 12475, Stop: 12681, Start Num: 24

Candidate Starts for BellusTerra_16:

(Start: 24 @12475 has 421 MA's),

Gene: BengiVuitton_18 Start: 13613, Stop: 13795, Start Num: 24

Candidate Starts for BengiVuitton_18:

(Start: 24 @13613 has 421 MA's), (30, 13697),

Gene: Benvolio_17 Start: 13288, Stop: 13470, Start Num: 24

Candidate Starts for Benvolio_17:

(Start: 10 @13240 has 2 MA's), (Start: 24 @13288 has 421 MA's),

Gene: BiancaTri92_19 Start: 14972, Stop: 15157, Start Num: 24

Candidate Starts for BiancaTri92_19:

(Start: 24 @14972 has 421 MA's),

Gene: Blackmoor_16 Start: 12478, Stop: 12684, Start Num: 24

Candidate Starts for Blackmoor_16:

(Start: 24 @12478 has 421 MA's),

Gene: Blinn1_20 Start: 13317, Stop: 13514, Start Num: 24

Candidate Starts for Blinn1_20:

(Start: 24 @13317 has 421 MA's),

Gene: Blue7_20 Start: 13252, Stop: 13449, Start Num: 24

Candidate Starts for Blue7_20:

(Start: 24 @13252 has 421 MA's), (32, 13342),

Gene: BobSwaget_20 Start: 14847, Stop: 15023, Start Num: 24

Candidate Starts for BobSwaget_20:

(Start: 24 @14847 has 421 MA's),

Gene: BogosyJay_18 Start: 13667, Stop: 13891, Start Num: 24

Candidate Starts for BogosyJay_18:

(Start: 24 @13667 has 421 MA's), (32, 13757), (34, 13769), (36, 13817), (39, 13847),

Gene: Bombshell_16 Start: 12478, Stop: 12684, Start Num: 24

Candidate Starts for Bombshell_16:

(Start: 24 @12478 has 421 MA's),

Gene: Boohoo_19 Start: 12316, Stop: 12486, Start Num: 24

Candidate Starts for Boohoo_19:

(Start: 24 @12316 has 421 MA's),

Gene: Bowtie_17 Start: 13757, Stop: 13924, Start Num: 24

Candidate Starts for Bowtie_17:

(Start: 18 @13739 has 1 MA's), (Start: 24 @13757 has 421 MA's), (26, 13793), (30, 13841),

Gene: BreSam8_18 Start: 12595, Stop: 12780, Start Num: 24

Candidate Starts for BreSam8_18:

(Start: 24 @12595 has 421 MA's), (28, 12658),

Gene: Broseidon_16 Start: 12478, Stop: 12684, Start Num: 24

Candidate Starts for Broseidon_16:

(Start: 24 @12478 has 421 MA's),

Gene: Bruiser_16 Start: 12478, Stop: 12684, Start Num: 24

Candidate Starts for Bruiser_16:

(Start: 24 @12478 has 421 MA's),

Gene: BubbleTrouble_16 Start: 12478, Stop: 12684, Start Num: 24

Candidate Starts for BubbleTrouble_16:

(Start: 24 @12478 has 421 MA's),

Gene: Bud_17 Start: 13763, Stop: 13930, Start Num: 24

Candidate Starts for Bud_17:

(Start: 18 @13745 has 1 MA's), (Start: 24 @13763 has 421 MA's), (26, 13799), (30, 13847),

Gene: Buggy_19 Start: 13650, Stop: 13832, Start Num: 24
Candidate Starts for Buggy_19:
(Start: 10 @13602 has 2 MA's), (Start: 24 @13650 has 421 MA's),

Gene: Burger_15 Start: 12478, Stop: 12684, Start Num: 24
Candidate Starts for Burger_15:
(Start: 24 @12478 has 421 MA's),

Gene: BuzzBuzz_17 Start: 12686, Stop: 12871, Start Num: 24
Candidate Starts for BuzzBuzz_17:
(Start: 24 @12686 has 421 MA's), (28, 12749),

Gene: Bxz2_18 Start: 12696, Stop: 12881, Start Num: 24
Candidate Starts for Bxz2_18:
(Start: 24 @12696 has 421 MA's), (28, 12759),

Gene: C3_15 Start: 13198, Stop: 13377, Start Num: 24
Candidate Starts for C3_15:
(Start: 24 @13198 has 421 MA's),

Gene: CRB1_17 Start: 13172, Stop: 13351, Start Num: 24
Candidate Starts for CRB1_17:
(Start: 24 @13172 has 421 MA's), (32, 13262), (33, 13265),

Gene: Caelakin_16 Start: 12478, Stop: 12684, Start Num: 24
Candidate Starts for Caelakin_16:
(Start: 24 @12478 has 421 MA's),

Gene: Camperdownii_15 Start: 12097, Stop: 12303, Start Num: 24
Candidate Starts for Camperdownii_15:
(Start: 24 @12097 has 421 MA's),

Gene: Candra_20 Start: 13318, Stop: 13515, Start Num: 24
Candidate Starts for Candra_20:
(5, 13252), (7, 13264), (16, 13297), (Start: 24 @13318 has 421 MA's),

Gene: Caraxes_16 Start: 11860, Stop: 12015, Start Num: 24
Candidate Starts for Caraxes_16:
(Start: 24 @11860 has 421 MA's),

Gene: Catalina_18 Start: 13890, Stop: 14138, Start Num: 15
Candidate Starts for Catalina_18:
(Start: 15 @13890 has 5 MA's), (Start: 24 @13914 has 421 MA's), (27, 13953), (32, 14004), (34, 14016), (36, 14064), (39, 14094),

Gene: Caviar_17 Start: 12696, Stop: 12875, Start Num: 24
Candidate Starts for Caviar_17:
(19, 12681), (Start: 24 @12696 has 421 MA's),

Gene: Centaur_19 Start: 13678, Stop: 13857, Start Num: 24
Candidate Starts for Centaur_19:
(Start: 24 @13678 has 421 MA's),

Gene: CentreCat_16 Start: 12479, Stop: 12685, Start Num: 24
Candidate Starts for CentreCat_16:
(Start: 24 @12479 has 421 MA's),

Gene: Cerulean_16 Start: 12457, Stop: 12669, Start Num: 24
Candidate Starts for Cerulean_16:
(Start: 24 @12457 has 421 MA's),

Gene: ChampagnePapi_16 Start: 12456, Stop: 12668, Start Num: 24
Candidate Starts for ChampagnePapi_16:
(Start: 24 @12456 has 421 MA's),

Gene: Changeling_20 Start: 15040, Stop: 15222, Start Num: 24
Candidate Starts for Changeling_20:
(Start: 24 @15040 has 421 MA's),

Gene: Chaph_16 Start: 12487, Stop: 12693, Start Num: 24
Candidate Starts for Chaph_16:
(Start: 24 @12487 has 421 MA's),

Gene: Chargerpower_17 Start: 12361, Stop: 12588, Start Num: 24
Candidate Starts for Chargerpower_17:
(6, 12304), (Start: 15 @12337 has 5 MA's), (Start: 24 @12361 has 421 MA's), (27, 12400),

Gene: Charm_17 Start: 12095, Stop: 12319, Start Num: 24
Candidate Starts for Charm_17:
(Start: 24 @12095 has 421 MA's), (27, 12134),

Gene: Chartreuse_20 Start: 13231, Stop: 13428, Start Num: 24
Candidate Starts for Chartreuse_20:
(Start: 24 @13231 has 421 MA's),

Gene: Che12_19 Start: 12126, Stop: 12281, Start Num: 24
Candidate Starts for Che12_19:
(Start: 24 @12126 has 421 MA's),

Gene: ChipMunk_19 Start: 13586, Stop: 13768, Start Num: 24
Candidate Starts for ChipMunk_19:
(Start: 24 @13586 has 421 MA's),

Gene: Cindaradix_15 Start: 12200, Stop: 12409, Start Num: 24
Candidate Starts for Cindaradix_15:
(Start: 24 @12200 has 421 MA's),

Gene: Cintron_16 Start: 12526, Stop: 12732, Start Num: 24
Candidate Starts for Cintron_16:
(Start: 24 @12526 has 421 MA's),

Gene: Citius_16 Start: 12478, Stop: 12684, Start Num: 24
Candidate Starts for Citius_16:
(Start: 24 @12478 has 421 MA's),

Gene: Clarenza_16 Start: 12475, Stop: 12681, Start Num: 24
Candidate Starts for Clarenza_16:
(Start: 24 @12475 has 421 MA's),

Gene: CloudWang3_20 Start: 13262, Stop: 13459, Start Num: 24
Candidate Starts for CloudWang3_20:
(Start: 24 @13262 has 421 MA's),

Gene: Cocoaberry_16 Start: 12482, Stop: 12688, Start Num: 24
Candidate Starts for Cocoaberry_16:
(Start: 24 @12482 has 421 MA's),

Gene: Colbster_18 Start: 12602, Stop: 12787, Start Num: 24
Candidate Starts for Colbster_18:
(Start: 24 @12602 has 421 MA's), (28, 12665),

Gene: Colin_21 Start: 14879, Stop: 15061, Start Num: 24
Candidate Starts for Colin_21:
(Start: 24 @14879 has 421 MA's),

Gene: Commander_16 Start: 12478, Stop: 12684, Start Num: 24
Candidate Starts for Commander_16:
(Start: 24 @12478 has 421 MA's),

Gene: Connomayer_16 Start: 12478, Stop: 12684, Start Num: 24
Candidate Starts for Connomayer_16:
(Start: 24 @12478 has 421 MA's),

Gene: Conquerage_18 Start: 13943, Stop: 14167, Start Num: 24
Candidate Starts for Conquerage_18:
(Start: 24 @13943 has 421 MA's), (27, 13982), (32, 14033), (34, 14045), (36, 14093), (39, 14123),

Gene: Cookiedough_20 Start: 13275, Stop: 13472, Start Num: 24
Candidate Starts for Cookiedough_20:
(5, 13209), (7, 13221), (16, 13254), (Start: 24 @13275 has 421 MA's),

Gene: Crucio_17 Start: 13133, Stop: 13315, Start Num: 24
Candidate Starts for Crucio_17:
(Start: 10 @13085 has 2 MA's), (Start: 24 @13133 has 421 MA's),

Gene: Cullens_18 Start: 12600, Stop: 12785, Start Num: 24
Candidate Starts for Cullens_18:
(Start: 24 @12600 has 421 MA's), (28, 12663),

Gene: D29_18 Start: 13113, Stop: 13268, Start Num: 24
Candidate Starts for D29_18:
(Start: 24 @13113 has 421 MA's),

Gene: D32_20 Start: 13113, Stop: 13268, Start Num: 24
Candidate Starts for D32_20:
(Start: 24 @13113 has 421 MA's),

Gene: DBQu4n_20 Start: 13113, Stop: 13268, Start Num: 24

Candidate Starts for DBQu4n_20:
(Start: 24 @13113 has 421 MA's),

Gene: DaHudson_18 Start: 12594, Stop: 12779, Start Num: 24
Candidate Starts for DaHudson_18:
(Start: 24 @12594 has 421 MA's), (28, 12657),

Gene: DaVinci_20 Start: 13285, Stop: 13482, Start Num: 24
Candidate Starts for DaVinci_20:
(Start: 24 @13285 has 421 MA's),

Gene: Daishi_17 Start: 11527, Stop: 11712, Start Num: 24
Candidate Starts for Daishi_17:
(Start: 24 @11527 has 421 MA's), (28, 11590),

Gene: Dalmatian_17 Start: 13283, Stop: 13465, Start Num: 24
Candidate Starts for Dalmatian_17:
(Start: 10 @13235 has 2 MA's), (Start: 24 @13283 has 421 MA's),

Gene: Darrell_19 Start: 14104, Stop: 14328, Start Num: 24
Candidate Starts for Darrell_19:
(Start: 24 @14104 has 421 MA's), (32, 14194), (34, 14206), (36, 14254), (39, 14284),

Gene: DarthPhader_18 Start: 14100, Stop: 14303, Start Num: 24
Candidate Starts for DarthPhader_18:
(12, 14076), (14, 14079), (Start: 24 @14100 has 421 MA's), (25, 14130),

Gene: Deano_16 Start: 12486, Stop: 12692, Start Num: 24
Candidate Starts for Deano_16:
(Start: 24 @12486 has 421 MA's),

Gene: DekHockey33_19 Start: 12438, Stop: 12608, Start Num: 24
Candidate Starts for DekHockey33_19:
(Start: 24 @12438 has 421 MA's),

Gene: Deloris_18 Start: 13613, Stop: 13795, Start Num: 24
Candidate Starts for Deloris_18:
(Start: 24 @13613 has 421 MA's), (30, 13697),

Gene: Dhanush_16 Start: 12481, Stop: 12687, Start Num: 24
Candidate Starts for Dhanush_16:
(Start: 24 @12481 has 421 MA's),

Gene: Dieselweasel_18 Start: 12603, Stop: 12788, Start Num: 24
Candidate Starts for Dieselweasel_18:
(Start: 24 @12603 has 421 MA's), (28, 12666),

Gene: Dignity_19 Start: 13595, Stop: 13777, Start Num: 24
Candidate Starts for Dignity_19:
(Start: 10 @13547 has 2 MA's), (Start: 24 @13595 has 421 MA's),

Gene: DirtyDunning_16 Start: 12474, Stop: 12680, Start Num: 24
Candidate Starts for DirtyDunning_16:

(Start: 24 @12474 has 421 MA's),

Gene: Dorothea_19 Start: 13286, Stop: 13483, Start Num: 24

Candidate Starts for Dorothea_19:

(Start: 24 @13286 has 421 MA's),

Gene: Drake55_19 Start: 13696, Stop: 13875, Start Num: 24

Candidate Starts for Drake55_19:

(Start: 24 @13696 has 421 MA's),

Gene: DreamTeam1_17 Start: 12095, Stop: 12319, Start Num: 24

Candidate Starts for DreamTeam1_17:

(Start: 24 @12095 has 421 MA's), (27, 12134),

Gene: DroogsArmy_17 Start: 13841, Stop: 14029, Start Num: 24

Candidate Starts for DroogsArmy_17:

(Start: 24 @13841 has 421 MA's),

Gene: Druantia_16 Start: 12479, Stop: 12685, Start Num: 24

Candidate Starts for Druantia_16:

(Start: 24 @12479 has 421 MA's),

Gene: DudeLittle_17 Start: 13285, Stop: 13467, Start Num: 24

Candidate Starts for DudeLittle_17:

(Start: 10 @13237 has 2 MA's), (Start: 24 @13285 has 421 MA's),

Gene: Duplo_20 Start: 13154, Stop: 13309, Start Num: 24

Candidate Starts for Duplo_20:

(Start: 24 @13154 has 421 MA's),

Gene: EZMoney23_21 Start: 15171, Stop: 15350, Start Num: 24

Candidate Starts for EZMoney23_21:

(Start: 24 @15171 has 421 MA's),

Gene: Eagle_15 Start: 12478, Stop: 12684, Start Num: 24

Candidate Starts for Eagle_15:

(Start: 24 @12478 has 421 MA's),

Gene: EagleEye_19 Start: 13431, Stop: 13613, Start Num: 24

Candidate Starts for EagleEye_19:

(Start: 24 @13431 has 421 MA's),

Gene: Eapen_16 Start: 12477, Stop: 12683, Start Num: 24

Candidate Starts for Eapen_16:

(Start: 24 @12477 has 421 MA's),

Gene: Ebony_17 Start: 13806, Stop: 13973, Start Num: 24

Candidate Starts for Ebony_17:

(Start: 18 @13788 has 1 MA's), (Start: 24 @13806 has 421 MA's), (26, 13842), (30, 13890),

Gene: Echild_17 Start: 13288, Stop: 13470, Start Num: 24

Candidate Starts for Echild_17:

(Start: 10 @13240 has 2 MA's), (Start: 24 @13288 has 421 MA's),

Gene: Edison31_15 Start: 12290, Stop: 12475, Start Num: 24

Candidate Starts for Edison31_15:

(Start: 24 @12290 has 421 MA's),

Gene: Eidsmoe_18 Start: 13943, Stop: 14167, Start Num: 24

Candidate Starts for Eidsmoe_18:

(Start: 24 @13943 has 421 MA's), (27, 13982), (32, 14033), (34, 14045), (36, 14093), (39, 14123),

Gene: Elephantoon_18 Start: 13530, Stop: 13757, Start Num: 24

Candidate Starts for Elephantoon_18:

(Start: 24 @13530 has 421 MA's), (32, 13620), (34, 13632), (36, 13680), (39, 13710),

Gene: EmyBug_16 Start: 13943, Stop: 14167, Start Num: 24

Candidate Starts for EmyBug_16:

(Start: 24 @13943 has 421 MA's), (27, 13982), (32, 14033), (34, 14045), (36, 14093), (39, 14123),

Gene: EpicPhail_18 Start: 12602, Stop: 12787, Start Num: 24

Candidate Starts for EpicPhail_18:

(Start: 24 @12602 has 421 MA's), (28, 12665),

Gene: Epsocamisio_19 Start: 12316, Stop: 12486, Start Num: 24

Candidate Starts for Epsocamisio_19:

(Start: 24 @12316 has 421 MA's),

Gene: Equemioh13_19 Start: 13681, Stop: 13860, Start Num: 24

Candidate Starts for Equemioh13_19:

(Start: 24 @13681 has 421 MA's),

Gene: EricB_20 Start: 13275, Stop: 13472, Start Num: 24

Candidate Starts for EricB_20:

(Start: 24 @13275 has 421 MA's),

Gene: Eris_16 Start: 12478, Stop: 12684, Start Num: 24

Candidate Starts for Eris_16:

(Start: 24 @12478 has 421 MA's),

Gene: Eros_16 Start: 12478, Stop: 12684, Start Num: 24

Candidate Starts for Eros_16:

(Start: 24 @12478 has 421 MA's),

Gene: Et2Brutus_16 Start: 13760, Stop: 13927, Start Num: 24

Candidate Starts for Et2Brutus_16:

(Start: 18 @13742 has 1 MA's), (Start: 24 @13760 has 421 MA's), (26, 13796), (30, 13844),

Gene: Eurydice_16 Start: 12475, Stop: 12681, Start Num: 24

Candidate Starts for Eurydice_16:

(Start: 24 @12475 has 421 MA's),

Gene: EvilGenius_19 Start: 13596, Stop: 13778, Start Num: 24

Candidate Starts for EvilGenius_19:

(Start: 24 @13596 has 421 MA's),

Gene: ExplosioNervosa_18 Start: 13946, Stop: 14170, Start Num: 24
Candidate Starts for ExplosioNervosa_18:
(Start: 15 @13922 has 5 MA's), (Start: 24 @13946 has 421 MA's), (27, 13985), (32, 14036), (34, 14048), (36, 14096), (39, 14126),

Gene: Fameo_17 Start: 13210, Stop: 13392, Start Num: 24
Candidate Starts for Fameo_17:
(Start: 10 @13162 has 2 MA's), (Start: 24 @13210 has 421 MA's), (29, 13288),

Gene: Farber_18 Start: 12595, Stop: 12780, Start Num: 24
Candidate Starts for Farber_18:
(Start: 24 @12595 has 421 MA's), (28, 12658),

Gene: Fayely_18 Start: 13946, Stop: 14170, Start Num: 24
Candidate Starts for Fayely_18:
(Start: 15 @13922 has 5 MA's), (Start: 24 @13946 has 421 MA's), (27, 13985), (32, 14036), (34, 14048), (36, 14096), (39, 14126),

Gene: Fernando_18 Start: 12600, Stop: 12785, Start Num: 24
Candidate Starts for Fernando_18:
(Start: 24 @12600 has 421 MA's), (28, 12663),

Gene: Fibonacci_17 Start: 13760, Stop: 13927, Start Num: 24
Candidate Starts for Fibonacci_17:
(Start: 18 @13742 has 1 MA's), (Start: 24 @13760 has 421 MA's), (26, 13796), (30, 13844),

Gene: FiringLine_17 Start: 13133, Stop: 13315, Start Num: 24
Candidate Starts for FiringLine_17:
(Start: 10 @13085 has 2 MA's), (Start: 24 @13133 has 421 MA's),

Gene: First_0017 Start: 13206, Stop: 13382, Start Num: 24
Candidate Starts for First_0017:
(Start: 24 @13206 has 421 MA's),

Gene: Flare16_17 Start: 13239, Stop: 13418, Start Num: 24
Candidate Starts for Flare16_17:
(Start: 24 @13239 has 421 MA's),

Gene: Florean_16 Start: 12475, Stop: 12681, Start Num: 24
Candidate Starts for Florean_16:
(Start: 24 @12475 has 421 MA's),

Gene: Flux_16 Start: 12478, Stop: 12684, Start Num: 24
Candidate Starts for Flux_16:
(Start: 24 @12478 has 421 MA's),

Gene: Funston_16 Start: 12478, Stop: 12684, Start Num: 24
Candidate Starts for Funston_16:
(Start: 24 @12478 has 421 MA's),

Gene: Gadost_16 Start: 12482, Stop: 12688, Start Num: 24
Candidate Starts for Gadost_16:
(Start: 24 @12482 has 421 MA's),

Gene: Gail_16 Start: 12246, Stop: 12479, Start Num: 22

Candidate Starts for Gail_16:

(Start: 22 @12246 has 1 MA's), (27, 12288),

Gene: Garak_21 Start: 13280, Stop: 13477, Start Num: 24

Candidate Starts for Garak_21:

(5, 13214), (7, 13226), (16, 13259), (Start: 24 @13280 has 421 MA's),

Gene: GaugeLDP_19 Start: 14527, Stop: 14685, Start Num: 24

Candidate Starts for GaugeLDP_19:

(Start: 24 @14527 has 421 MA's),

Gene: Gemma_18 Start: 12679, Stop: 12861, Start Num: 24

Candidate Starts for Gemma_18:

(Start: 24 @12679 has 421 MA's),

Gene: Georgie2_18 Start: 13134, Stop: 13316, Start Num: 24

Candidate Starts for Georgie2_18:

(Start: 10 @13086 has 2 MA's), (Start: 24 @13134 has 421 MA's),

Gene: Gilberta_17 Start: 13754, Stop: 13921, Start Num: 24

Candidate Starts for Gilberta_17:

(Start: 18 @13736 has 1 MA's), (Start: 24 @13754 has 421 MA's), (26, 13790), (30, 13838),

Gene: Gladiator_20 Start: 13252, Stop: 13449, Start Num: 24

Candidate Starts for Gladiator_20:

(Start: 24 @13252 has 421 MA's), (32, 13342),

Gene: GreedyLawyer_20 Start: 13284, Stop: 13481, Start Num: 24

Candidate Starts for GreedyLawyer_20:

(Start: 24 @13284 has 421 MA's),

Gene: Groupthink_19 Start: 12679, Stop: 12861, Start Num: 24

Candidate Starts for Groupthink_19:

(Start: 24 @12679 has 421 MA's),

Gene: Grub_18 Start: 12594, Stop: 12779, Start Num: 24

Candidate Starts for Grub_18:

(Start: 24 @12594 has 421 MA's), (28, 12657),

Gene: Grum1_18 Start: 12595, Stop: 12780, Start Num: 24

Candidate Starts for Grum1_18:

(Start: 24 @12595 has 421 MA's), (28, 12658),

Gene: Gruunaga_20 Start: 13252, Stop: 13449, Start Num: 24

Candidate Starts for Gruunaga_20:

(Start: 24 @13252 has 421 MA's), (32, 13342),

Gene: GtownJaz_18 Start: 12603, Stop: 12788, Start Num: 24

Candidate Starts for GtownJaz_18:

(Start: 24 @12603 has 421 MA's), (28, 12666),

Gene: HINdeR_16 Start: 13946, Stop: 14134, Start Num: 24
Candidate Starts for HINdeR_16:
(Start: 24 @13946 has 421 MA's),

Gene: HamSlice_15 Start: 12476, Stop: 12682, Start Num: 24
Candidate Starts for HamSlice_15:
(Start: 24 @12476 has 421 MA's),

Gene: Hammer_20 Start: 13267, Stop: 13464, Start Num: 24
Candidate Starts for Hammer_20:
(Start: 24 @13267 has 421 MA's), (32, 13357),

Gene: Happiness_16 Start: 12484, Stop: 12690, Start Num: 24
Candidate Starts for Happiness_16:
(Start: 24 @12484 has 421 MA's),

Gene: HarryHoudini_19 Start: 13696, Stop: 13875, Start Num: 24
Candidate Starts for HarryHoudini_19:
(Start: 24 @13696 has 421 MA's),

Gene: HashRod_19 Start: 12686, Stop: 12871, Start Num: 24
Candidate Starts for HashRod_19:
(Start: 24 @12686 has 421 MA's), (28, 12749),

Gene: HaveUMetTed_19 Start: 12673, Stop: 12855, Start Num: 24
Candidate Starts for HaveUMetTed_19:
(Start: 24 @12673 has 421 MA's),

Gene: Heffalump_19 Start: 15012, Stop: 15194, Start Num: 24
Candidate Starts for Heffalump_19:
(Start: 24 @15012 has 421 MA's), (29, 15090),

Gene: Heliosoles_18 Start: 12679, Stop: 12861, Start Num: 24
Candidate Starts for Heliosoles_18:
(Start: 24 @12679 has 421 MA's),

Gene: Helmet_21 Start: 13280, Stop: 13477, Start Num: 24
Candidate Starts for Helmet_21:
(5, 13214), (7, 13226), (16, 13259), (Start: 24 @13280 has 421 MA's),

Gene: Hercules11_18 Start: 12609, Stop: 12794, Start Num: 24
Candidate Starts for Hercules11_18:
(Start: 24 @12609 has 421 MA's), (28, 12672),

Gene: Hexamo_20 Start: 13234, Stop: 13431, Start Num: 24
Candidate Starts for Hexamo_20:
(Start: 24 @13234 has 421 MA's),

Gene: Holli_16 Start: 12268, Stop: 12474, Start Num: 24
Candidate Starts for Holli_16:
(Start: 24 @12268 has 421 MA's),

Gene: Hookmount_17 Start: 12696, Stop: 12875, Start Num: 24

Candidate Starts for Hookmount_17:
(19, 12681), (Start: 24 @12696 has 421 MA's),

Gene: Hoot_20 Start: 13263, Stop: 13460, Start Num: 24
Candidate Starts for Hoot_20:
(Start: 24 @13263 has 421 MA's),

Gene: HortumSL17_18 Start: 13889, Stop: 14137, Start Num: 15
Candidate Starts for HortumSL17_18:
(Start: 15 @13889 has 5 MA's), (Start: 24 @13913 has 421 MA's), (27, 13952), (32, 14003), (34, 14015), (36, 14063), (39, 14093),

Gene: Houdini22_16 Start: 12482, Stop: 12688, Start Num: 24
Candidate Starts for Houdini22_16:
(Start: 24 @12482 has 421 MA's),

Gene: ICleared_16 Start: 12476, Stop: 12682, Start Num: 24
Candidate Starts for ICleared_16:
(Start: 24 @12476 has 421 MA's),

Gene: Iceman_17 Start: 12767, Stop: 12973, Start Num: 24
Candidate Starts for Iceman_17:
(Start: 24 @12767 has 421 MA's),

Gene: Indra_20 Start: 13279, Stop: 13476, Start Num: 24
Candidate Starts for Indra_20:
(Start: 24 @13279 has 421 MA's),

Gene: Iracema64_16 Start: 12456, Stop: 12668, Start Num: 24
Candidate Starts for Iracema64_16:
(Start: 24 @12456 has 421 MA's),

Gene: IronMan_19 Start: 14887, Stop: 15060, Start Num: 24
Candidate Starts for IronMan_19:
(Start: 24 @14887 has 421 MA's), (28, 14950),

Gene: Isiphiwo_20 Start: 13275, Stop: 13472, Start Num: 24
Candidate Starts for Isiphiwo_20:
(5, 13209), (7, 13221), (16, 13254), (Start: 24 @13275 has 421 MA's),

Gene: Iwokeuplikedis_18 Start: 13175, Stop: 13345, Start Num: 24
Candidate Starts for Iwokeuplikedis_18:
(21, 13172), (Start: 24 @13175 has 421 MA's),

Gene: JHC117_18 Start: 12600, Stop: 12785, Start Num: 24
Candidate Starts for JHC117_18:
(Start: 24 @12600 has 421 MA's), (28, 12663),

Gene: JSwag_19 Start: 12302, Stop: 12472, Start Num: 24
Candidate Starts for JSwag_19:
(Start: 24 @12302 has 421 MA's),

Gene: Jaan_20 Start: 15276, Stop: 15458, Start Num: 24

Candidate Starts for Jaan_20:
(Start: 18 @15258 has 1 MA's), (Start: 24 @15276 has 421 MA's),

Gene: Jaykayelowell_16 Start: 12474, Stop: 12680, Start Num: 24
Candidate Starts for Jaykayelowell_16:
(Start: 24 @12474 has 421 MA's),

Gene: Jeeves_16 Start: 12289, Stop: 12522, Start Num: 23
Candidate Starts for Jeeves_16:
(Start: 15 @12262 has 5 MA's), (Start: 23 @12289 has 2 MA's), (27, 12331),

Gene: Jeffabunny_20 Start: 13286, Stop: 13483, Start Num: 24
Candidate Starts for Jeffabunny_20:
(Start: 24 @13286 has 421 MA's), (32, 13376),

Gene: JenCasNa_18 Start: 12600, Stop: 12785, Start Num: 24
Candidate Starts for JenCasNa_18:
(Start: 24 @12600 has 421 MA's), (28, 12663),

Gene: JeppNRM_19 Start: 12677, Stop: 12859, Start Num: 24
Candidate Starts for JeppNRM_19:
(Start: 24 @12677 has 421 MA's),

Gene: Jerm_19 Start: 13563, Stop: 13793, Start Num: 10
Candidate Starts for Jerm_19:
(Start: 10 @13563 has 2 MA's), (Start: 24 @13611 has 421 MA's),

Gene: JetBlade_16 Start: 12475, Stop: 12681, Start Num: 24
Candidate Starts for JetBlade_16:
(Start: 24 @12475 has 421 MA's),

Gene: JewelBug_20 Start: 13287, Stop: 13484, Start Num: 24
Candidate Starts for JewelBug_20:
(Start: 24 @13287 has 421 MA's),

Gene: Jobu08_18 Start: 12669, Stop: 12854, Start Num: 24
Candidate Starts for Jobu08_18:
(Start: 24 @12669 has 421 MA's), (28, 12732),

Gene: JoongJeon_16 Start: 12478, Stop: 12684, Start Num: 24
Candidate Starts for JoongJeon_16:
(Start: 24 @12478 has 421 MA's),

Gene: Jordennis_20 Start: 13275, Stop: 13472, Start Num: 24
Candidate Starts for Jordennis_20:
(5, 13209), (7, 13221), (16, 13254), (Start: 24 @13275 has 421 MA's),

Gene: Joselito_17 Start: 13757, Stop: 13924, Start Num: 24
Candidate Starts for Joselito_17:
(Start: 18 @13739 has 1 MA's), (Start: 24 @13757 has 421 MA's), (26, 13793), (30, 13841),

Gene: JoshKayV_19 Start: 13615, Stop: 13797, Start Num: 24
Candidate Starts for JoshKayV_19:

(Start: 10 @13567 has 2 MA's), (Start: 24 @13615 has 421 MA's),

Gene: Journey13_15 Start: 12341, Stop: 12505, Start Num: 24

Candidate Starts for Journey13_15:

(Start: 24 @12341 has 421 MA's), (27, 12377),

Gene: Jsquared_16 Start: 12051, Stop: 12206, Start Num: 24

Candidate Starts for Jsquared_16:

(Start: 24 @12051 has 421 MA's), (28, 12114),

Gene: KADY_19 Start: 12686, Stop: 12871, Start Num: 24

Candidate Starts for KADY_19:

(Start: 24 @12686 has 421 MA's), (28, 12749),

Gene: KFPoly_16 Start: 12478, Stop: 12684, Start Num: 24

Candidate Starts for KFPoly_16:

(Start: 24 @12478 has 421 MA's),

Gene: Kalb97_19 Start: 12677, Stop: 12859, Start Num: 24

Candidate Starts for Kalb97_19:

(Start: 24 @12677 has 421 MA's),

Gene: Kalnoky_19 Start: 12679, Stop: 12861, Start Num: 24

Candidate Starts for Kalnoky_19:

(Start: 24 @12679 has 421 MA's),

Gene: Kalpine_20 Start: 14973, Stop: 15155, Start Num: 24

Candidate Starts for Kalpine_20:

(Start: 24 @14973 has 421 MA's),

Gene: Kampy_16 Start: 12476, Stop: 12682, Start Num: 24

Candidate Starts for Kampy_16:

(Start: 24 @12476 has 421 MA's),

Gene: KatherineG_19 Start: 12438, Stop: 12608, Start Num: 24

Candidate Starts for KatherineG_19:

(Start: 24 @12438 has 421 MA's),

Gene: Kazan_20 Start: 13290, Stop: 13487, Start Num: 24

Candidate Starts for Kazan_20:

(Start: 24 @13290 has 421 MA's),

Gene: Kerberos_20 Start: 13113, Stop: 13268, Start Num: 24

Candidate Starts for Kerberos_20:

(Start: 24 @13113 has 421 MA's),

Gene: Keziacharles14_16 Start: 12056, Stop: 12274, Start Num: 24

Candidate Starts for Keziacharles14_16:

(Start: 24 @12056 has 421 MA's), (27, 12095),

Gene: Kimona_13 Start: 9941, Stop: 10147, Start Num: 24

Candidate Starts for Kimona_13:

(Start: 24 @9941 has 421 MA's), (28, 10004), (30, 10025), (40, 10127),

Gene: KingCyrus_19 Start: 13586, Stop: 13768, Start Num: 24

Candidate Starts for KingCyrus_19:

(Start: 24 @13586 has 421 MA's),

Gene: Kingmustik0402_16 Start: 12470, Stop: 12676, Start Num: 24

Candidate Starts for Kingmustik0402_16:

(Start: 24 @12470 has 421 MA's),

Gene: Kipper29_20 Start: 13284, Stop: 13481, Start Num: 24

Candidate Starts for Kipper29_20:

(Start: 24 @13284 has 421 MA's),

Gene: Koduck_17 Start: 12395, Stop: 12547, Start Num: 24

Candidate Starts for Koduck_17:

(Start: 17 @12374 has 1 MA's), (Start: 24 @12395 has 421 MA's), (28, 12458), (31, 12482),

Gene: Koko_20 Start: 13278, Stop: 13475, Start Num: 24

Candidate Starts for Koko_20:

(Start: 24 @13278 has 421 MA's), (32, 13368),

Gene: Koreni_15 Start: 12124, Stop: 12330, Start Num: 24

Candidate Starts for Koreni_15:

(Start: 24 @12124 has 421 MA's),

Gene: Kratark_16 Start: 12473, Stop: 12679, Start Num: 24

Candidate Starts for Kratark_16:

(Start: 24 @12473 has 421 MA's),

Gene: Kremtemulon_15 Start: 12526, Stop: 12732, Start Num: 24

Candidate Starts for Kremtemulon_15:

(Start: 24 @12526 has 421 MA's),

Gene: Kristoff_17 Start: 12438, Stop: 12623, Start Num: 24

Candidate Starts for Kristoff_17:

(Start: 24 @12438 has 421 MA's),

Gene: Kyee_16 Start: 12479, Stop: 12685, Start Num: 24

Candidate Starts for Kyee_16:

(Start: 24 @12479 has 421 MA's),

Gene: L5_18 Start: 12382, Stop: 12555, Start Num: 17

Candidate Starts for L5_18:

(Start: 17 @12382 has 1 MA's), (Start: 24 @12403 has 421 MA's), (28, 12466), (31, 12490),

Gene: LBerry_18 Start: 12602, Stop: 12787, Start Num: 24

Candidate Starts for LBerry_18:

(Start: 24 @12602 has 421 MA's), (28, 12665),

Gene: LHTSCC_16 Start: 12456, Stop: 12668, Start Num: 24

Candidate Starts for LHTSCC_16:

(Start: 24 @12456 has 421 MA's),

Gene: LadyBird_17 Start: 13155, Stop: 13337, Start Num: 24
Candidate Starts for LadyBird_17:
(Start: 24 @13155 has 421 MA's),

Gene: Lambert1_17 Start: 12696, Stop: 12875, Start Num: 24
Candidate Starts for Lambert1_17:
(19, 12681), (Start: 24 @12696 has 421 MA's),

Gene: Landor_18 Start: 14910, Stop: 15110, Start Num: 18
Candidate Starts for Landor_18:
(Start: 18 @14910 has 1 MA's), (Start: 24 @14928 has 421 MA's),

Gene: LappelDuVide_15 Start: 12475, Stop: 12681, Start Num: 24
Candidate Starts for LappelDuVide_15:
(Start: 24 @12475 has 421 MA's),

Gene: Larenn_18 Start: 13470, Stop: 13649, Start Num: 24
Candidate Starts for Larenn_18:
(Start: 24 @13470 has 421 MA's),

Gene: LarryKay_18 Start: 12688, Stop: 12873, Start Num: 24
Candidate Starts for LarryKay_18:
(Start: 24 @12688 has 421 MA's), (28, 12751),

Gene: LastResort_19 Start: 12316, Stop: 12486, Start Num: 24
Candidate Starts for LastResort_19:
(Start: 24 @12316 has 421 MA's),

Gene: Lemur_16 Start: 12475, Stop: 12681, Start Num: 24
Candidate Starts for Lemur_16:
(Start: 24 @12475 has 421 MA's),

Gene: LeoAvram_16 Start: 12475, Stop: 12681, Start Num: 24
Candidate Starts for LeoAvram_16:
(Start: 24 @12475 has 421 MA's),

Gene: Leogania_19 Start: 15329, Stop: 15514, Start Num: 24
Candidate Starts for Leogania_19:
(Start: 24 @15329 has 421 MA's),

Gene: Leviathan_19 Start: 13643, Stop: 13825, Start Num: 24
Candidate Starts for Leviathan_19:
(Start: 10 @13595 has 2 MA's), (Start: 24 @13643 has 421 MA's),

Gene: LilTurb_19 Start: 13670, Stop: 13852, Start Num: 24
Candidate Starts for LilTurb_19:
(Start: 10 @13622 has 2 MA's), (Start: 24 @13670 has 421 MA's),

Gene: Lilith_18 Start: 12595, Stop: 12780, Start Num: 24
Candidate Starts for Lilith_18:
(Start: 24 @12595 has 421 MA's), (28, 12658),

Gene: LittleB_16 Start: 12478, Stop: 12684, Start Num: 24

Candidate Starts for LittleB_16:
(Start: 24 @12478 has 421 MA's),

Gene: LittleGuy_16 Start: 12421, Stop: 12627, Start Num: 24
Candidate Starts for LittleGuy_16:
(Start: 24 @12421 has 421 MA's),

Gene: LochMonster_16 Start: 12453, Stop: 12659, Start Num: 24
Candidate Starts for LochMonster_16:
(Start: 24 @12453 has 421 MA's),

Gene: Lokk_20 Start: 14867, Stop: 15043, Start Num: 24
Candidate Starts for Lokk_20:
(Start: 24 @14867 has 421 MA's),

Gene: LoneWolf_18 Start: 13722, Stop: 13946, Start Num: 24
Candidate Starts for LoneWolf_18:
(Start: 24 @13722 has 421 MA's), (28, 13785), (32, 13812), (34, 13824), (36, 13872), (39, 13902),

Gene: Looper_20 Start: 12316, Stop: 12486, Start Num: 24
Candidate Starts for Looper_20:
(Start: 24 @12316 has 421 MA's),

Gene: Lorenzo_16 Start: 12478, Stop: 12684, Start Num: 24
Candidate Starts for Lorenzo_16:
(Start: 24 @12478 has 421 MA's),

Gene: Loser_20 Start: 14963, Stop: 15145, Start Num: 24
Candidate Starts for Loser_20:
(Start: 24 @14963 has 421 MA's),

Gene: Louie6_18 Start: 12689, Stop: 12874, Start Num: 24
Candidate Starts for Louie6_18:
(Start: 24 @12689 has 421 MA's), (28, 12752),

Gene: Luchador_18 Start: 13500, Stop: 13706, Start Num: 24
Candidate Starts for Luchador_18:
(1, 13191), (Start: 24 @13500 has 421 MA's), (27, 13539),

Gene: Lucivia_17 Start: 13806, Stop: 13973, Start Num: 24
Candidate Starts for Lucivia_17:
(Start: 18 @13788 has 1 MA's), (Start: 24 @13806 has 421 MA's), (26, 13842), (30, 13890),

Gene: Lucyedi_18 Start: 13368, Stop: 13550, Start Num: 24
Candidate Starts for Lucyedi_18:
(Start: 24 @13368 has 421 MA's),

Gene: LugYA_20 Start: 12600, Stop: 12785, Start Num: 24
Candidate Starts for LugYA_20:
(Start: 24 @12600 has 421 MA's), (28, 12663),

Gene: Lunsford_16 Start: 12475, Stop: 12681, Start Num: 24
Candidate Starts for Lunsford_16:

(Start: 24 @12475 has 421 MA's),

Gene: MA5_16 Start: 11752, Stop: 11931, Start Num: 24

Candidate Starts for MA5_16:

(19, 11737), (Start: 24 @11752 has 421 MA's), (26, 11788), (27, 11791),

Gene: MaCh_17 Start: 13754, Stop: 13921, Start Num: 24

Candidate Starts for MaCh_17:

(Start: 18 @13736 has 1 MA's), (Start: 24 @13754 has 421 MA's), (26, 13790), (30, 13838),

Gene: Mabel_17 Start: 13821, Stop: 13988, Start Num: 24

Candidate Starts for Mabel_17:

(Start: 18 @13803 has 1 MA's), (Start: 24 @13821 has 421 MA's), (26, 13857), (30, 13905),

Gene: MadMarie_18 Start: 12604, Stop: 12789, Start Num: 24

Candidate Starts for MadMarie_18:

(Start: 24 @12604 has 421 MA's), (28, 12667),

Gene: Mainiac_18 Start: 12595, Stop: 12780, Start Num: 24

Candidate Starts for Mainiac_18:

(Start: 24 @12595 has 421 MA's), (28, 12658),

Gene: Malec_18 Start: 13475, Stop: 13654, Start Num: 24

Candidate Starts for Malec_18:

(Start: 24 @13475 has 421 MA's),

Gene: Maminiaina_18 Start: 13646, Stop: 13870, Start Num: 24

Candidate Starts for Maminiaina_18:

(Start: 24 @13646 has 421 MA's), (32, 13736), (34, 13748), (36, 13796), (39, 13826),

Gene: Manu_19 Start: 12679, Stop: 12861, Start Num: 24

Candidate Starts for Manu_19:

(Start: 24 @12679 has 421 MA's),

Gene: MarQuardt_18 Start: 12603, Stop: 12788, Start Num: 24

Candidate Starts for MarQuardt_18:

(Start: 24 @12603 has 421 MA's), (28, 12666),

Gene: Margo_17 Start: 12721, Stop: 12900, Start Num: 24

Candidate Starts for Margo_17:

(19, 12706), (Start: 24 @12721 has 421 MA's),

Gene: Marie_18 Start: 12600, Stop: 12785, Start Num: 24

Candidate Starts for Marie_18:

(Start: 24 @12600 has 421 MA's), (28, 12663),

Gene: Marius_19 Start: 12679, Stop: 12861, Start Num: 24

Candidate Starts for Marius_19:

(Start: 24 @12679 has 421 MA's),

Gene: Maverick_16 Start: 12478, Stop: 12684, Start Num: 24

Candidate Starts for Maverick_16:

(Start: 24 @12478 has 421 MA's),

Gene: Maxo_16 Start: 12476, Stop: 12682, Start Num: 24
Candidate Starts for Maxo_16:
(Start: 24 @12476 has 421 MA's),

Gene: Mazhar510_16 Start: 12479, Stop: 12685, Start Num: 24
Candidate Starts for Mazhar510_16:
(Start: 24 @12479 has 421 MA's),

Gene: McFly_20 Start: 13284, Stop: 13481, Start Num: 24
Candidate Starts for McFly_20:
(Start: 24 @13284 has 421 MA's),

Gene: Medusa_16 Start: 12479, Stop: 12685, Start Num: 24
Candidate Starts for Medusa_16:
(Start: 24 @12479 has 421 MA's),

Gene: MeeZee_16 Start: 12478, Stop: 12684, Start Num: 24
Candidate Starts for MeeZee_16:
(Start: 24 @12478 has 421 MA's),

Gene: Melvin_16 Start: 12478, Stop: 12684, Start Num: 24
Candidate Starts for Melvin_16:
(Start: 24 @12478 has 421 MA's),

Gene: Methuselah_18 Start: 12685, Stop: 12870, Start Num: 24
Candidate Starts for Methuselah_18:
(Start: 24 @12685 has 421 MA's), (28, 12748),

Gene: Microwolf_18 Start: 12603, Stop: 12788, Start Num: 24
Candidate Starts for Microwolf_18:
(Start: 24 @12603 has 421 MA's), (28, 12666),

Gene: MiculUcigas_17 Start: 13239, Stop: 13418, Start Num: 24
Candidate Starts for MiculUcigas_17:
(Start: 24 @13239 has 421 MA's),

Gene: Miko_20 Start: 14836, Stop: 15012, Start Num: 24
Candidate Starts for Miko_20:
(Start: 24 @14836 has 421 MA's),

Gene: Millski_16 Start: 12481, Stop: 12687, Start Num: 24
Candidate Starts for Millski_16:
(Start: 24 @12481 has 421 MA's),

Gene: MinecraftSteve_20 Start: 12438, Stop: 12608, Start Num: 24
Candidate Starts for MinecraftSteve_20:
(Start: 24 @12438 has 421 MA's),

Gene: Miramae_16 Start: 12438, Stop: 12632, Start Num: 24
Candidate Starts for Miramae_16:
(Start: 24 @12438 has 421 MA's),

Gene: Misomonster_20 Start: 12685, Stop: 12870, Start Num: 24
Candidate Starts for Misomonster_20:
(Start: 24 @12685 has 421 MA's), (28, 12748),

Gene: MissWhite_17 Start: 12278, Stop: 12454, Start Num: 24
Candidate Starts for MissWhite_17:
(Start: 24 @12278 has 421 MA's), (28, 12341), (33, 12371),

Gene: MoneyMay_18 Start: 12600, Stop: 12785, Start Num: 24
Candidate Starts for MoneyMay_18:
(Start: 24 @12600 has 421 MA's), (28, 12663),

Gene: Morrow_16 Start: 12481, Stop: 12687, Start Num: 24
Candidate Starts for Morrow_16:
(Start: 24 @12481 has 421 MA's),

Gene: MuchMore_20 Start: 12594, Stop: 12779, Start Num: 24
Candidate Starts for MuchMore_20:
(Start: 24 @12594 has 421 MA's), (28, 12657),

Gene: Munch_17 Start: 13757, Stop: 13924, Start Num: 24
Candidate Starts for Munch_17:
(Start: 18 @13739 has 1 MA's), (Start: 24 @13757 has 421 MA's), (26, 13793), (30, 13841),

Gene: Mundrea_16 Start: 12441, Stop: 12650, Start Num: 24
Candidate Starts for Mundrea_16:
(Start: 24 @12441 has 421 MA's),

Gene: Myxus_18 Start: 13889, Stop: 14137, Start Num: 15
Candidate Starts for Myxus_18:
(Start: 15 @13889 has 5 MA's), (Start: 24 @13913 has 421 MA's), (27, 13952), (32, 14003), (34, 14015), (36, 14063), (39, 14093),

Gene: NaSiaTalie_17 Start: 13236, Stop: 13415, Start Num: 24
Candidate Starts for NaSiaTalie_17:
(Start: 24 @13236 has 421 MA's),

Gene: Naji_20 Start: 13113, Stop: 13268, Start Num: 24
Candidate Starts for Naji_20:
(Start: 24 @13113 has 421 MA's),

Gene: Nebs_16 Start: 12475, Stop: 12681, Start Num: 24
Candidate Starts for Nebs_16:
(Start: 24 @12475 has 421 MA's),

Gene: Nebulosus_19 Start: 12316, Stop: 12486, Start Num: 24
Candidate Starts for Nebulosus_19:
(Start: 24 @12316 has 421 MA's),

Gene: Nedarya_18 Start: 12899, Stop: 13075, Start Num: 24
Candidate Starts for Nedarya_18:
(Start: 24 @12899 has 421 MA's),

Gene: Neeharika16_20 Start: 13275, Stop: 13472, Start Num: 24
Candidate Starts for Neeharika16_20:
(5, 13209), (7, 13221), (16, 13254), (Start: 24 @13275 has 421 MA's),

Gene: Nemo27_16 Start: 12477, Stop: 12683, Start Num: 24
Candidate Starts for Nemo27_16:
(Start: 24 @12477 has 421 MA's),

Gene: Newrala_20 Start: 13275, Stop: 13472, Start Num: 24
Candidate Starts for Newrala_20:
(5, 13209), (7, 13221), (16, 13254), (Start: 24 @13275 has 421 MA's),

Gene: NicoleTera_21 Start: 14947, Stop: 15129, Start Num: 24
Candidate Starts for NicoleTera_21:
(Start: 24 @14947 has 421 MA's),

Gene: Noella_17 Start: 12696, Stop: 12875, Start Num: 24
Candidate Starts for Noella_17:
(19, 12681), (Start: 24 @12696 has 421 MA's),

Gene: Noelle_16 Start: 12541, Stop: 12738, Start Num: 24
Candidate Starts for Noelle_16:
(Start: 24 @12541 has 421 MA's),

Gene: Norbert_16 Start: 12696, Stop: 12875, Start Num: 24
Candidate Starts for Norbert_16:
(19, 12681), (Start: 24 @12696 has 421 MA's),

Gene: NorthStar_16 Start: 12478, Stop: 12684, Start Num: 24
Candidate Starts for NorthStar_16:
(Start: 24 @12478 has 421 MA's),

Gene: NotAPhaseMom_16 Start: 12482, Stop: 12688, Start Num: 24
Candidate Starts for NotAPhaseMom_16:
(Start: 24 @12482 has 421 MA's),

Gene: NothingSpecial_19 Start: 15200, Stop: 15382, Start Num: 24
Candidate Starts for NothingSpecial_19:
(Start: 24 @15200 has 421 MA's),

Gene: Nyxis_16 Start: 12421, Stop: 12627, Start Num: 24
Candidate Starts for Nyxis_16:
(Start: 24 @12421 has 421 MA's),

Gene: OKaNui_17 Start: 12531, Stop: 12737, Start Num: 24
Candidate Starts for OKaNui_17:
(Start: 24 @12531 has 421 MA's),

Gene: Obama12_16 Start: 12458, Stop: 12670, Start Num: 24
Candidate Starts for Obama12_16:
(Start: 24 @12458 has 421 MA's),

Gene: Odin_16 Start: 12002, Stop: 12157, Start Num: 24

Candidate Starts for Odin_16:
(Start: 24 @12002 has 421 MA's),

Gene: Ohfah_16 Start: 12475, Stop: 12681, Start Num: 24
Candidate Starts for Ohfah_16:
(Start: 24 @12475 has 421 MA's),

Gene: OlanP_18 Start: 12859, Stop: 13041, Start Num: 24
Candidate Starts for OlanP_18:
(Start: 24 @12859 has 421 MA's),

Gene: Oofda_20 Start: 12287, Stop: 12457, Start Num: 24
Candidate Starts for Oofda_20:
(Start: 24 @12287 has 421 MA's),

Gene: Orange_17 Start: 13757, Stop: 13924, Start Num: 24
Candidate Starts for Orange_17:
(Start: 18 @13739 has 1 MA's), (Start: 24 @13757 has 421 MA's), (26, 13793), (30, 13841),

Gene: P28Green_18 Start: 12601, Stop: 12786, Start Num: 24
Candidate Starts for P28Green_18:
(Start: 24 @12601 has 421 MA's), (28, 12664),

Gene: PGHhamlin_20 Start: 12594, Stop: 12779, Start Num: 24
Candidate Starts for PGHhamlin_20:
(Start: 24 @12594 has 421 MA's), (28, 12657),

Gene: PackMan_18 Start: 13889, Stop: 14137, Start Num: 15
Candidate Starts for PackMan_18:
(Start: 15 @13889 has 5 MA's), (Start: 24 @13913 has 421 MA's), (27, 13952), (32, 14003), (34, 14015), (36, 14063), (39, 14093),

Gene: PainterBoy_18 Start: 13368, Stop: 13550, Start Num: 24
Candidate Starts for PainterBoy_18:
(Start: 24 @13368 has 421 MA's),

Gene: Palestino_16 Start: 12478, Stop: 12684, Start Num: 24
Candidate Starts for Palestino_16:
(Start: 24 @12478 has 421 MA's),

Gene: Pawn_19 Start: 12679, Stop: 12861, Start Num: 24
Candidate Starts for Pawn_19:
(Start: 24 @12679 has 421 MA's),

Gene: Peaches_16 Start: 12477, Stop: 12683, Start Num: 24
Candidate Starts for Peaches_16:
(Start: 24 @12477 has 421 MA's),

Gene: Pembroke_18 Start: 12603, Stop: 12788, Start Num: 24
Candidate Starts for Pembroke_18:
(Start: 24 @12603 has 421 MA's), (28, 12666),

Gene: Penny1_18 Start: 12602, Stop: 12787, Start Num: 24

Candidate Starts for Penny1_18:
(Start: 24 @12602 has 421 MA's), (28, 12665),

Gene: PeterPeter_16 Start: 12478, Stop: 12684, Start Num: 24
Candidate Starts for PeterPeter_16:
(Start: 24 @12478 has 421 MA's),

Gene: Ph8s_18 Start: 11961, Stop: 12116, Start Num: 24
Candidate Starts for Ph8s_18:
(Start: 24 @11961 has 421 MA's),

Gene: Phacado_16 Start: 12477, Stop: 12683, Start Num: 24
Candidate Starts for Phacado_16:
(Start: 24 @12477 has 421 MA's),

Gene: Phaded_20 Start: 15257, Stop: 15457, Start Num: 18
Candidate Starts for Phaded_20:
(Start: 18 @15257 has 1 MA's), (Start: 24 @15275 has 421 MA's),

Gene: Phaeder_18 Start: 13913, Stop: 14137, Start Num: 24
Candidate Starts for Phaeder_18:
(Start: 15 @13889 has 5 MA's), (Start: 24 @13913 has 421 MA's), (27, 13952), (32, 14003), (34, 14015), (36, 14063), (39, 14093),

Gene: PhailMary_12 Start: 8693, Stop: 8923, Start Num: 10
Candidate Starts for PhailMary_12:
(Start: 10 @8693 has 2 MA's), (Start: 23 @8741 has 2 MA's),

Gene: Pharaoh_17 Start: 13693, Stop: 13884, Start Num: 24
Candidate Starts for Pharaoh_17:
(2, 13597), (14, 13666), (Start: 24 @13693 has 421 MA's), (25, 13723),

Gene: Phelipe_16 Start: 12478, Stop: 12684, Start Num: 24
Candidate Starts for Phelipe_16:
(Start: 24 @12478 has 421 MA's),

Gene: Phighter1804_16 Start: 12456, Stop: 12662, Start Num: 24
Candidate Starts for Phighter1804_16:
(Start: 24 @12456 has 421 MA's),

Gene: PhishRPhriends_17 Start: 11864, Stop: 12046, Start Num: 24
Candidate Starts for PhishRPhriends_17:
(Start: 24 @11864 has 421 MA's),

Gene: Phoebe_18 Start: 12600, Stop: 12785, Start Num: 24
Candidate Starts for Phoebe_18:
(Start: 24 @12600 has 421 MA's), (28, 12663),

Gene: Phonnegut_18 Start: 13946, Stop: 14170, Start Num: 24
Candidate Starts for Phonnegut_18:
(Start: 15 @13922 has 5 MA's), (Start: 24 @13946 has 421 MA's), (27, 13985), (32, 14036), (34, 14048), (36, 14096), (39, 14126),

Gene: Phontbonne_16 Start: 12422, Stop: 12628, Start Num: 24
Candidate Starts for Phontbonne_16:
(Start: 24 @12422 has 421 MA's),

Gene: Phoxy_18 Start: 12686, Stop: 12871, Start Num: 24
Candidate Starts for Phoxy_18:
(Start: 24 @12686 has 421 MA's), (28, 12749),

Gene: Phranny_19 Start: 12671, Stop: 12853, Start Num: 24
Candidate Starts for Phranny_19:
(Start: 24 @12671 has 421 MA's),

Gene: Pioneer_18 Start: 13946, Stop: 14170, Start Num: 24
Candidate Starts for Pioneer_18:
(Start: 15 @13922 has 5 MA's), (Start: 24 @13946 has 421 MA's), (27, 13985), (32, 14036), (34, 14048), (36, 14096), (39, 14126),

Gene: Pipcraft_16 Start: 12478, Stop: 12684, Start Num: 24
Candidate Starts for Pipcraft_16:
(Start: 24 @12478 has 421 MA's),

Gene: Piro94_18 Start: 13697, Stop: 13876, Start Num: 24
Candidate Starts for Piro94_18:
(Start: 24 @13697 has 421 MA's),

Gene: Pmask_20 Start: 13276, Stop: 13473, Start Num: 24
Candidate Starts for Pmask_20:
(16, 13255), (Start: 24 @13276 has 421 MA's),

Gene: Pocahontas_17 Start: 12693, Stop: 12872, Start Num: 24
Candidate Starts for Pocahontas_17:
(19, 12678), (Start: 24 @12693 has 421 MA's),

Gene: Polymorphads_16 Start: 12475, Stop: 12681, Start Num: 24
Candidate Starts for Polymorphads_16:
(Start: 24 @12475 has 421 MA's),

Gene: Pomar16_20 Start: 13154, Stop: 13309, Start Num: 24
Candidate Starts for Pomar16_20:
(Start: 24 @13154 has 421 MA's),

Gene: Popcicle_17 Start: 12693, Stop: 12872, Start Num: 24
Candidate Starts for Popcicle_17:
(19, 12678), (Start: 24 @12693 has 421 MA's),

Gene: PotatoSplit_19 Start: 12602, Stop: 12787, Start Num: 24
Candidate Starts for PotatoSplit_19:
(Start: 24 @12602 has 421 MA's), (28, 12665),

Gene: Power_17 Start: 13133, Stop: 13315, Start Num: 24
Candidate Starts for Power_17:
(Start: 10 @13085 has 2 MA's), (Start: 24 @13133 has 421 MA's),

Gene: Priamo_20 Start: 13303, Stop: 13500, Start Num: 24
Candidate Starts for Priamo_20:
(5, 13237), (7, 13249), (16, 13282), (Start: 24 @13303 has 421 MA's),

Gene: Priya_18 Start: 13944, Stop: 14168, Start Num: 24
Candidate Starts for Priya_18:
(Start: 24 @13944 has 421 MA's), (27, 13983), (32, 14034), (34, 14046), (36, 14094), (39, 14124),

Gene: Pukovnik_19 Start: 14843, Stop: 15010, Start Num: 24
Candidate Starts for Pukovnik_19:
(Start: 24 @14843 has 421 MA's),

Gene: Pumbaa_16 Start: 12453, Stop: 12659, Start Num: 24
Candidate Starts for Pumbaa_16:
(Start: 24 @12453 has 421 MA's),

Gene: PurpleHaze_18 Start: 12678, Stop: 12860, Start Num: 24
Candidate Starts for PurpleHaze_18:
(Start: 24 @12678 has 421 MA's),

Gene: Qobbit_18 Start: 13943, Stop: 14167, Start Num: 24
Candidate Starts for Qobbit_18:
(Start: 15 @13919 has 5 MA's), (Start: 24 @13943 has 421 MA's), (27, 13982), (32, 14033), (34, 14045), (36, 14093), (39, 14123),

Gene: QueenB2_17 Start: 13210, Stop: 13392, Start Num: 24
Candidate Starts for QueenB2_17:
(Start: 10 @13162 has 2 MA's), (Start: 24 @13210 has 421 MA's), (29, 13288),

Gene: QueenBeesly_17 Start: 13133, Stop: 13315, Start Num: 24
Candidate Starts for QueenBeesly_17:
(Start: 10 @13085 has 2 MA's), (Start: 24 @13133 has 421 MA's),

Gene: QuinnKiro_16 Start: 12696, Stop: 12875, Start Num: 24
Candidate Starts for QuinnKiro_16:
(19, 12681), (Start: 24 @12696 has 421 MA's),

Gene: RGL3_6 Start: 5567, Stop: 5749, Start Num: 23
Candidate Starts for RGL3_6:
(Start: 23 @5567 has 2 MA's), (37, 5720),

Gene: Rachaly_20 Start: 14864, Stop: 15040, Start Num: 24
Candidate Starts for Rachaly_20:
(Start: 24 @14864 has 421 MA's),

Gene: Rahalelujah_16 Start: 11982, Stop: 12200, Start Num: 24
Candidate Starts for Rahalelujah_16:
(3, 11913), (11, 11937), (Start: 15 @11958 has 5 MA's), (Start: 24 @11982 has 421 MA's), (27, 12021),

Gene: ReMo_19 Start: 12316, Stop: 12486, Start Num: 24
Candidate Starts for ReMo_19:
(Start: 24 @12316 has 421 MA's),

Gene: Reba_19 Start: 12344, Stop: 12526, Start Num: 24
Candidate Starts for Reba_19:
(Start: 24 @12344 has 421 MA's),

Gene: Rebeuca_17 Start: 12439, Stop: 12624, Start Num: 24
Candidate Starts for Rebeuca_17:
(Start: 24 @12439 has 421 MA's),

Gene: RedRock_20 Start: 15120, Stop: 15302, Start Num: 24
Candidate Starts for RedRock_20:
(Start: 24 @15120 has 421 MA's),

Gene: Refuge_20 Start: 15497, Stop: 15685, Start Num: 24
Candidate Starts for Refuge_20:
(2, 15428), (13, 15473), (Start: 24 @15497 has 421 MA's), (25, 15527),

Gene: Relief_16 Start: 12476, Stop: 12682, Start Num: 24
Candidate Starts for Relief_16:
(Start: 24 @12476 has 421 MA's),

Gene: Remus_19 Start: 12277, Stop: 12447, Start Num: 24
Candidate Starts for Remus_19:
(Start: 24 @12277 has 421 MA's),

Gene: ResDef_17 Start: 12696, Stop: 12875, Start Num: 24
Candidate Starts for ResDef_17:
(19, 12681), (Start: 24 @12696 has 421 MA's),

Gene: Retro23_17 Start: 13284, Stop: 13466, Start Num: 24
Candidate Starts for Retro23_17:
(Start: 10 @13236 has 2 MA's), (Start: 24 @13284 has 421 MA's),

Gene: RhynO_17 Start: 12415, Stop: 12600, Start Num: 24
Candidate Starts for RhynO_17:
(Start: 24 @12415 has 421 MA's),

Gene: Rifter_20 Start: 13251, Stop: 13448, Start Num: 24
Candidate Starts for Rifter_20:
(Start: 24 @13251 has 421 MA's), (32, 13341),

Gene: Roksolana_20 Start: 13279, Stop: 13476, Start Num: 24
Candidate Starts for Roksolana_20:
(Start: 24 @13279 has 421 MA's),

Gene: Romney_16 Start: 12478, Stop: 12684, Start Num: 24
Candidate Starts for Romney_16:
(Start: 24 @12478 has 421 MA's),

Gene: Roosevelt_16 Start: 12478, Stop: 12684, Start Num: 24
Candidate Starts for Roosevelt_16:
(Start: 24 @12478 has 421 MA's),

Gene: Rosalind_19 Start: 12438, Stop: 12608, Start Num: 24
Candidate Starts for Rosalind_19:
(Start: 24 @12438 has 421 MA's),

Gene: Ruin_16 Start: 12474, Stop: 12680, Start Num: 24
Candidate Starts for Ruin_16:
(Start: 24 @12474 has 421 MA's),

Gene: Rummer_18 Start: 12686, Stop: 12871, Start Num: 24
Candidate Starts for Rummer_18:
(Start: 24 @12686 has 421 MA's), (28, 12749),

Gene: Sabertooth_16 Start: 12475, Stop: 12681, Start Num: 24
Candidate Starts for Sabertooth_16:
(Start: 24 @12475 has 421 MA's),

Gene: Sabia_18 Start: 12595, Stop: 12780, Start Num: 24
Candidate Starts for Sabia_18:
(Start: 24 @12595 has 421 MA's), (28, 12658),

Gene: Sabinator_18 Start: 12600, Stop: 12785, Start Num: 24
Candidate Starts for Sabinator_18:
(Start: 24 @12600 has 421 MA's), (28, 12663),

Gene: Scamp_16 Start: 12478, Stop: 12684, Start Num: 24
Candidate Starts for Scamp_16:
(Start: 24 @12478 has 421 MA's),

Gene: Scherzo_18 Start: 13946, Stop: 14170, Start Num: 24
Candidate Starts for Scherzo_18:
(Start: 15 @13922 has 5 MA's), (Start: 24 @13946 has 421 MA's), (27, 13985), (32, 14036), (34, 14048), (36, 14096), (39, 14126),

Gene: SemperFi_19 Start: 13561, Stop: 13743, Start Num: 24
Candidate Starts for SemperFi_19:
(Start: 10 @13513 has 2 MA's), (Start: 24 @13561 has 421 MA's),

Gene: Serenity_16 Start: 12104, Stop: 12289, Start Num: 24
Candidate Starts for Serenity_16:
(Start: 24 @12104 has 421 MA's),

Gene: Shaka_16 Start: 12478, Stop: 12684, Start Num: 24
Candidate Starts for Shaka_16:
(Start: 24 @12478 has 421 MA's),

Gene: ShayRa_20 Start: 12438, Stop: 12608, Start Num: 24
Candidate Starts for ShayRa_20:
(Start: 24 @12438 has 421 MA's),

Gene: SheaKeira_17 Start: 12121, Stop: 12345, Start Num: 24
Candidate Starts for SheaKeira_17:
(Start: 24 @12121 has 421 MA's), (27, 12160),

Gene: SheldonCooper_16 Start: 12457, Stop: 12669, Start Num: 24
Candidate Starts for SheldonCooper_16:
(Start: 24 @12457 has 421 MA's),

Gene: Skipitt_16 Start: 12475, Stop: 12681, Start Num: 24
Candidate Starts for Skipitt_16:
(Start: 24 @12475 has 421 MA's),

Gene: Smeagan_19 Start: 13646, Stop: 13828, Start Num: 24
Candidate Starts for Smeagan_19:
(Start: 10 @13598 has 2 MA's), (Start: 24 @13646 has 421 MA's),

Gene: SmellyB_20 Start: 13284, Stop: 13481, Start Num: 24
Candidate Starts for SmellyB_20:
(Start: 24 @13284 has 421 MA's),

Gene: SnapTap_17 Start: 13133, Stop: 13315, Start Num: 24
Candidate Starts for SnapTap_17:
(Start: 10 @13085 has 2 MA's), (Start: 24 @13133 has 421 MA's),

Gene: Snickers_18 Start: 12576, Stop: 12761, Start Num: 24
Candidate Starts for Snickers_18:
(Start: 24 @12576 has 421 MA's), (28, 12639),

Gene: SoYo_18 Start: 12513, Stop: 12698, Start Num: 24
Candidate Starts for SoYo_18:
(Start: 24 @12513 has 421 MA's), (28, 12576),

Gene: SoilDragon_18 Start: 12285, Stop: 12470, Start Num: 24
Candidate Starts for SoilDragon_18:
(Start: 24 @12285 has 421 MA's), (28, 12348),

Gene: SororFago_16 Start: 12265, Stop: 12498, Start Num: 23
Candidate Starts for SororFago_16:
(4, 12196), (8, 12211), (20, 12250), (Start: 23 @12265 has 2 MA's), (27, 12307),

Gene: Soshari_20 Start: 12685, Stop: 12870, Start Num: 24
Candidate Starts for Soshari_20:
(Start: 24 @12685 has 421 MA's), (28, 12748),

Gene: Soups_19 Start: 12438, Stop: 12608, Start Num: 24
Candidate Starts for Soups_19:
(Start: 24 @12438 has 421 MA's),

Gene: Sparxx_16 Start: 12475, Stop: 12681, Start Num: 24
Candidate Starts for Sparxx_16:
(Start: 24 @12475 has 421 MA's),

Gene: Spike509_18 Start: 12686, Stop: 12871, Start Num: 24
Candidate Starts for Spike509_18:
(Start: 24 @12686 has 421 MA's), (28, 12749),

Gene: Spino_16 Start: 12478, Stop: 12684, Start Num: 24

Candidate Starts for Spino_16:
(Start: 24 @12478 has 421 MA's),

Gene: Spouty_17 Start: 13943, Stop: 14167, Start Num: 24
Candidate Starts for Spouty_17:
(Start: 24 @13943 has 421 MA's), (27, 13982), (32, 14033), (34, 14045), (36, 14093), (39, 14123),

Gene: Stagni_18 Start: 12604, Stop: 12789, Start Num: 24
Candidate Starts for Stagni_18:
(Start: 24 @12604 has 421 MA's), (28, 12667),

Gene: StarStuff_20 Start: 13113, Stop: 13268, Start Num: 24
Candidate Starts for StarStuff_20:
(Start: 24 @13113 has 421 MA's),

Gene: Stasia_17 Start: 12932, Stop: 13120, Start Num: 24
Candidate Starts for Stasia_17:
(Start: 24 @12932 has 421 MA's),

Gene: Strosahl_19 Start: 12277, Stop: 12447, Start Num: 24
Candidate Starts for Strosahl_19:
(Start: 24 @12277 has 421 MA's),

Gene: SuperAwesome_20 Start: 13275, Stop: 13472, Start Num: 24
Candidate Starts for SuperAwesome_20:
(5, 13209), (7, 13221), (16, 13254), (Start: 24 @13275 has 421 MA's),

Gene: SuperCallie99_20 Start: 13274, Stop: 13471, Start Num: 24
Candidate Starts for SuperCallie99_20:
(Start: 24 @13274 has 421 MA's), (32, 13364),

Gene: Superchunk_16 Start: 11860, Stop: 12015, Start Num: 24
Candidate Starts for Superchunk_16:
(Start: 24 @11860 has 421 MA's),

Gene: SweetiePie_17 Start: 13133, Stop: 13315, Start Num: 24
Candidate Starts for SweetiePie_17:
(Start: 10 @13085 has 2 MA's), (Start: 24 @13133 has 421 MA's),

Gene: SwirlSquare_19 Start: 12039, Stop: 12194, Start Num: 24
Candidate Starts for SwirlSquare_19:
(Start: 24 @12039 has 421 MA's),

Gene: Switzerland_19 Start: 12431, Stop: 12601, Start Num: 24
Candidate Starts for Switzerland_19:
(Start: 24 @12431 has 421 MA's),

Gene: Taquarus_16 Start: 12481, Stop: 12687, Start Num: 24
Candidate Starts for Taquarus_16:
(Start: 24 @12481 has 421 MA's),

Gene: TarsusIV_17 Start: 13232, Stop: 13414, Start Num: 24
Candidate Starts for TarsusIV_17:

(Start: 24 @13232 has 421 MA's),

Gene: Taurus_18 Start: 12600, Stop: 12785, Start Num: 24

Candidate Starts for Taurus_18:

(Start: 24 @12600 has 421 MA's), (28, 12663),

Gene: Texage_16 Start: 12696, Stop: 12875, Start Num: 24

Candidate Starts for Texage_16:

(19, 12681), (Start: 24 @12696 has 421 MA's),

Gene: Thanksgivukkah_16 Start: 12482, Stop: 12688, Start Num: 24

Candidate Starts for Thanksgivukkah_16:

(Start: 24 @12482 has 421 MA's),

Gene: Tiffany_18 Start: 12496, Stop: 12681, Start Num: 24

Candidate Starts for Tiffany_18:

(Start: 24 @12496 has 421 MA's), (28, 12559),

Gene: Timothy_17 Start: 13757, Stop: 13924, Start Num: 24

Candidate Starts for Timothy_17:

(Start: 18 @13739 has 1 MA's), (Start: 24 @13757 has 421 MA's), (26, 13793), (30, 13841),

Gene: Timshel_17 Start: 14080, Stop: 14268, Start Num: 24

Candidate Starts for Timshel_17:

(Start: 24 @14080 has 421 MA's),

Gene: TinaFeyge_16 Start: 12475, Stop: 12681, Start Num: 24

Candidate Starts for TinaFeyge_16:

(Start: 24 @12475 has 421 MA's),

Gene: TinyTimmy_16 Start: 13800, Stop: 13967, Start Num: 24

Candidate Starts for TinyTimmy_16:

(Start: 18 @13782 has 1 MA's), (Start: 24 @13800 has 421 MA's), (26, 13836), (30, 13884),

Gene: Tinybot_15 Start: 12456, Stop: 12662, Start Num: 24

Candidate Starts for Tinybot_15:

(Start: 24 @12456 has 421 MA's),

Gene: TipsytheTRex_16 Start: 12263, Stop: 12424, Start Num: 24

Candidate Starts for TipsytheTRex_16:

(Start: 24 @12263 has 421 MA's), (27, 12302),

Gene: TiroTheta9_16 Start: 12475, Stop: 12681, Start Num: 24

Candidate Starts for TiroTheta9_16:

(Start: 24 @12475 has 421 MA's),

Gene: Toaka_16 Start: 12274, Stop: 12492, Start Num: 24

Candidate Starts for Toaka_16:

(Start: 24 @12274 has 421 MA's), (27, 12313), (30, 12358),

Gene: Todacoro_17 Start: 12696, Stop: 12875, Start Num: 24

Candidate Starts for Todacoro_17:

(19, 12681), (Start: 24 @12696 has 421 MA's),

Gene: Tomathan_20 Start: 13113, Stop: 13268, Start Num: 24
Candidate Starts for Tomathan_20:
(Start: 24 @13113 has 421 MA's),

Gene: Topanga_16 Start: 12392, Stop: 12577, Start Num: 24
Candidate Starts for Topanga_16:
(Start: 24 @12392 has 421 MA's),

Gene: Trixie_20 Start: 14845, Stop: 15027, Start Num: 24
Candidate Starts for Trixie_20:
(Start: 24 @14845 has 421 MA's),

Gene: Trooper_17 Start: 13023, Stop: 13205, Start Num: 24
Candidate Starts for Trooper_17:
(Start: 24 @13023 has 421 MA's),

Gene: TroyPia_16 Start: 12478, Stop: 12684, Start Num: 24
Candidate Starts for TroyPia_16:
(Start: 24 @12478 has 421 MA's),

Gene: Tubs_18 Start: 13913, Stop: 14137, Start Num: 24
Candidate Starts for Tubs_18:
(Start: 15 @13889 has 5 MA's), (Start: 24 @13913 has 421 MA's), (27, 13952), (32, 14003), (34, 14015), (36, 14063), (39, 14093),

Gene: Tucker_20 Start: 13278, Stop: 13475, Start Num: 24
Candidate Starts for Tucker_20:
(Start: 24 @13278 has 421 MA's), (32, 13368),

Gene: Turbido_19 Start: 13673, Stop: 13855, Start Num: 24
Candidate Starts for Turbido_19:
(Start: 10 @13625 has 2 MA's), (Start: 24 @13673 has 421 MA's),

Gene: Twister_16 Start: 12291, Stop: 12476, Start Num: 24
Candidate Starts for Twister_16:
(Start: 24 @12291 has 421 MA's),

Gene: TygerBlood_16 Start: 12477, Stop: 12683, Start Num: 24
Candidate Starts for TygerBlood_16:
(Start: 24 @12477 has 421 MA's),

Gene: Ugenie5_15 Start: 13946, Stop: 14170, Start Num: 24
Candidate Starts for Ugenie5_15:
(Start: 15 @13922 has 5 MA's), (Start: 24 @13946 has 421 MA's), (27, 13985), (32, 14036), (34, 14048), (36, 14096), (39, 14126),

Gene: Ulysses_15 Start: 12199, Stop: 12405, Start Num: 24
Candidate Starts for Ulysses_15:
(Start: 24 @12199 has 421 MA's),

Gene: Updawg_19 Start: 13681, Stop: 13860, Start Num: 24
Candidate Starts for Updawg_19:

(Start: 24 @13681 has 421 MA's),

Gene: VA6_17 Start: 13196, Stop: 13372, Start Num: 24

Candidate Starts for VA6_17:

(Start: 10 @13148 has 2 MA's), (Start: 24 @13196 has 421 MA's),

Gene: VC3_20 Start: 13198, Stop: 13377, Start Num: 24

Candidate Starts for VC3_20:

(Start: 24 @13198 has 421 MA's),

Gene: Vanisoa_16 Start: 12000, Stop: 12218, Start Num: 24

Candidate Starts for Vanisoa_16:

(Start: 15 @11976 has 5 MA's), (Start: 24 @12000 has 421 MA's), (27, 12039),

Gene: Vix_18 Start: 12684, Stop: 12869, Start Num: 24

Candidate Starts for Vix_18:

(Start: 24 @12684 has 421 MA's), (28, 12747),

Gene: VohminGhazi_20 Start: 13284, Stop: 13481, Start Num: 24

Candidate Starts for VohminGhazi_20:

(Start: 24 @13284 has 421 MA's),

Gene: Waits_19 Start: 12283, Stop: 12453, Start Num: 24

Candidate Starts for Waits_19:

(Start: 24 @12283 has 421 MA's),

Gene: WalterMcMickey_16 Start: 12291, Stop: 12476, Start Num: 24

Candidate Starts for WalterMcMickey_16:

(Start: 24 @12291 has 421 MA's),

Gene: Wander_16 Start: 12478, Stop: 12684, Start Num: 24

Candidate Starts for Wander_16:

(Start: 24 @12478 has 421 MA's),

Gene: Watson_18 Start: 12594, Stop: 12779, Start Num: 24

Candidate Starts for Watson_18:

(Start: 24 @12594 has 421 MA's), (28, 12657),

Gene: WeiHuaDA_23 Start: 15447, Stop: 15629, Start Num: 24

Candidate Starts for WeiHuaDA_23:

(Start: 24 @15447 has 421 MA's),

Gene: Whabigail7_19 Start: 13661, Stop: 13843, Start Num: 24

Candidate Starts for Whabigail7_19:

(Start: 10 @13613 has 2 MA's), (Start: 24 @13661 has 421 MA's),

Gene: WideWale_19 Start: 13681, Stop: 13860, Start Num: 24

Candidate Starts for WideWale_19:

(Start: 24 @13681 has 421 MA's),

Gene: Wiks_20 Start: 13260, Stop: 13457, Start Num: 24

Candidate Starts for Wiks_20:

(Start: 24 @13260 has 421 MA's),

Gene: Wilbur_16 Start: 12478, Stop: 12684, Start Num: 24

Candidate Starts for Wilbur_16:

(Start: 24 @12478 has 421 MA's),

Gene: Wizard007_16 Start: 12480, Stop: 12686, Start Num: 24

Candidate Starts for Wizard007_16:

(Start: 24 @12480 has 421 MA's),

Gene: Wooldri_20 Start: 12513, Stop: 12698, Start Num: 24

Candidate Starts for Wooldri_20:

(Start: 24 @12513 has 421 MA's), (28, 12576),

Gene: WunderPhul_20 Start: 13260, Stop: 13457, Start Num: 24

Candidate Starts for WunderPhul_20:

(Start: 24 @13260 has 421 MA's),

Gene: XianYue_17 Start: 13149, Stop: 13334, Start Num: 24

Candidate Starts for XianYue_17:

(Start: 24 @13149 has 421 MA's),

Gene: Yecey3_17 Start: 12045, Stop: 12260, Start Num: 24

Candidate Starts for Yecey3_17:

(9, 11994), (Start: 24 @12045 has 421 MA's), (27, 12084), (30, 12129), (39, 12216),

Gene: YoSam321_16 Start: 12475, Stop: 12681, Start Num: 24

Candidate Starts for YoSam321_16:

(Start: 24 @12475 has 421 MA's),

Gene: Yokurt_20 Start: 13260, Stop: 13457, Start Num: 24

Candidate Starts for Yokurt_20:

(Start: 24 @13260 has 421 MA's),

Gene: Zaka_20 Start: 13260, Stop: 13457, Start Num: 24

Candidate Starts for Zaka_20:

(Start: 24 @13260 has 421 MA's),

Gene: Zimmer_19 Start: 14756, Stop: 14941, Start Num: 24

Candidate Starts for Zimmer_19:

(2, 14687), (13, 14732), (Start: 24 @14756 has 421 MA's), (25, 14786),

Gene: Zulu_20 Start: 13259, Stop: 13456, Start Num: 24

Candidate Starts for Zulu_20:

(Start: 24 @13259 has 421 MA's),