

Pham 157446

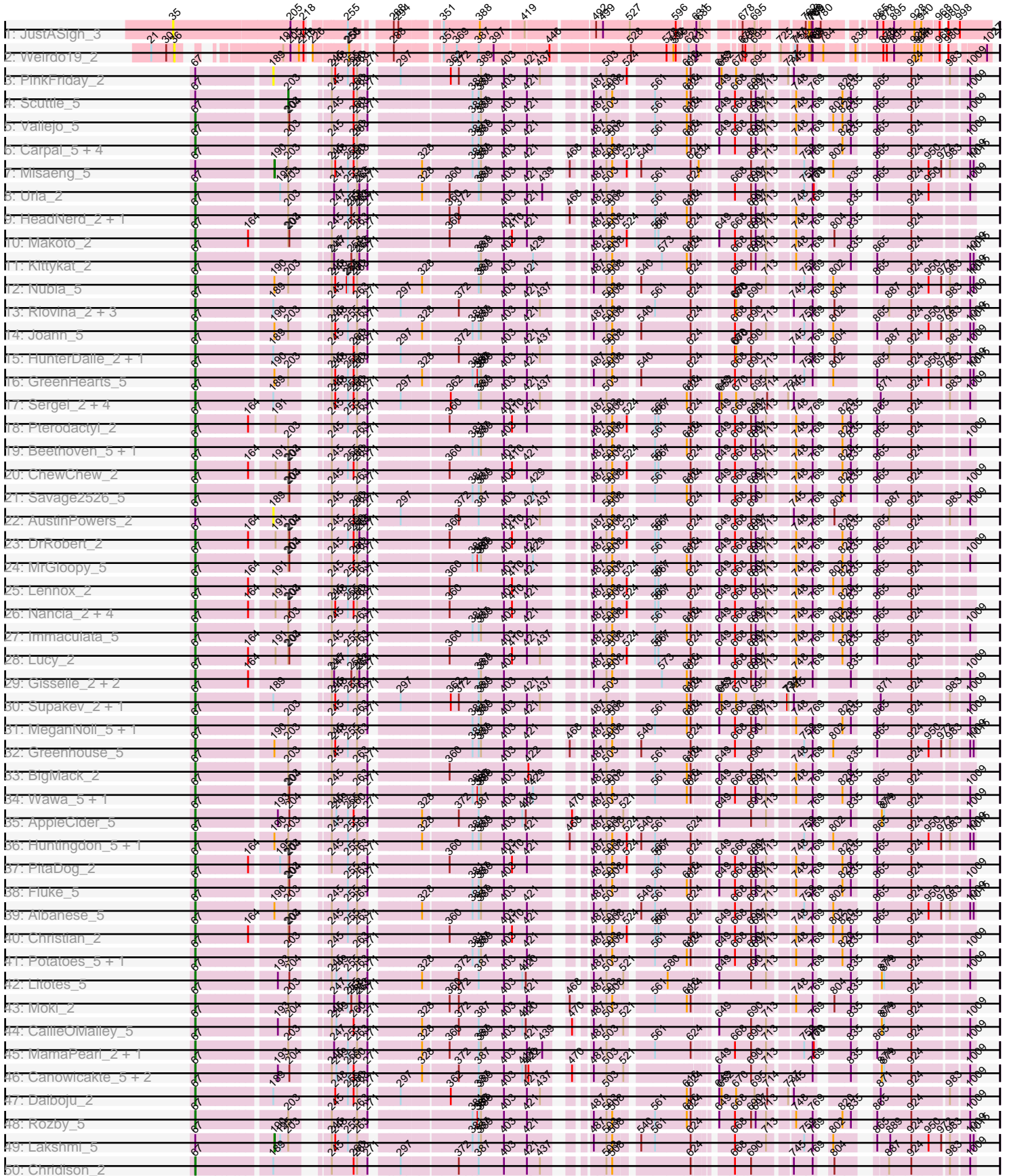

Pham 157446

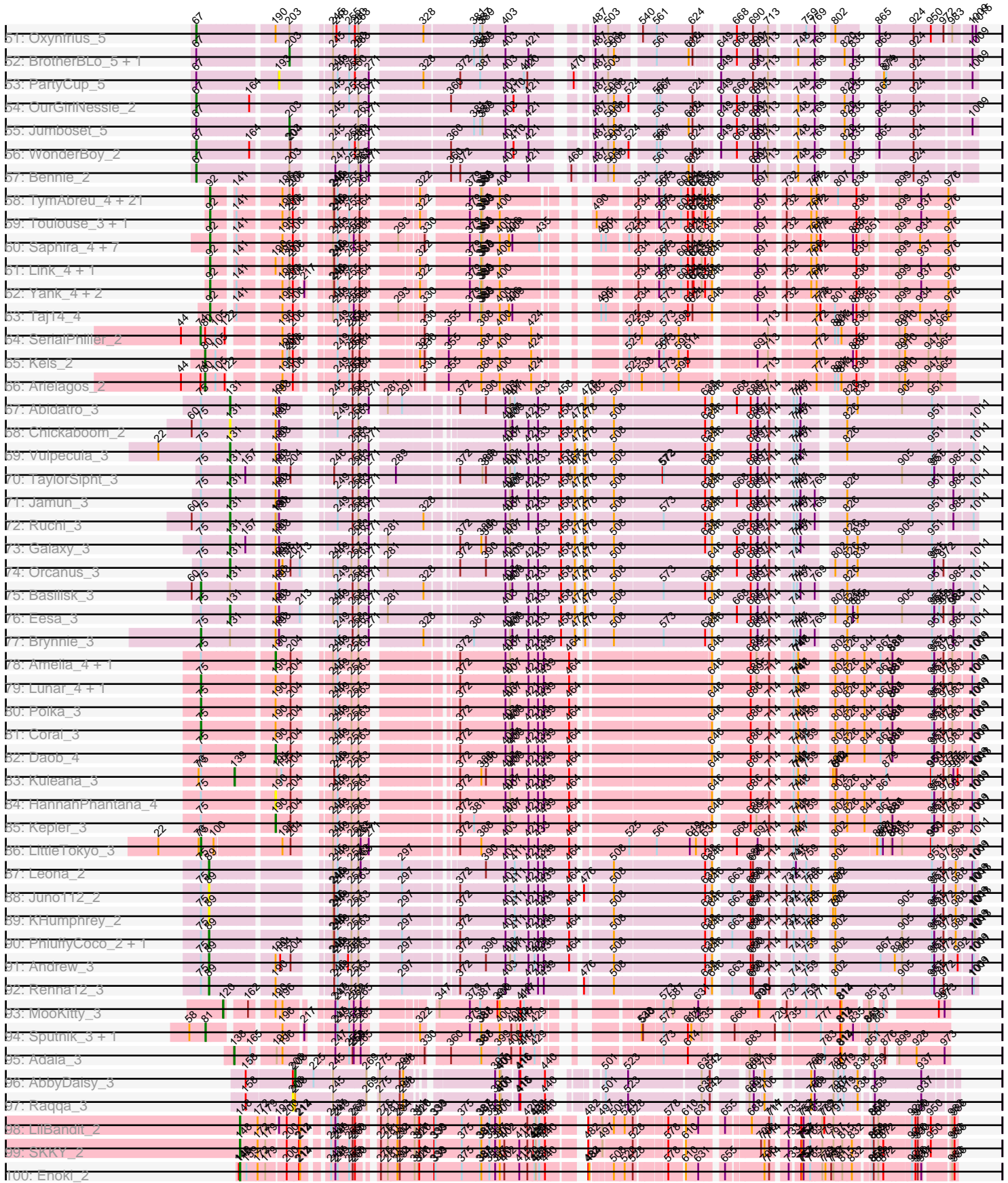

Pham 157446

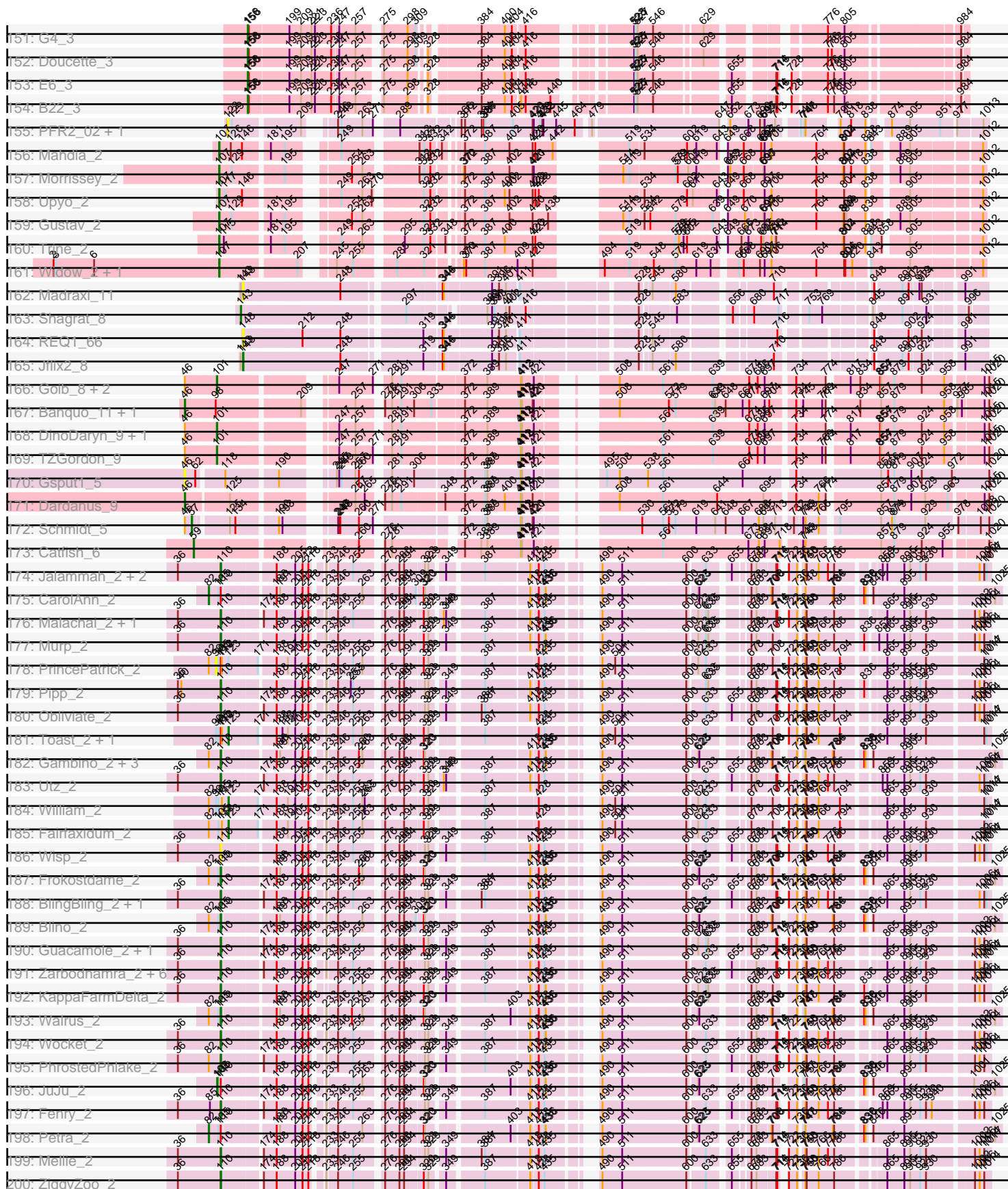

Pham 157446

Table with 250 rows and multiple columns. Each row contains a unique identifier (e.g., Z01: Uma Thurman_2) and a series of numerical values (e.g., 36, 110, 146, 188, 208, 212, 233, 236, 250, 276, 298, 330, 349, 384, 418, 435, 490, 511, 600, 638, 655, 688, 748, 773, 799, 806, 888, 935, 980, 1008). The table exhibits a complex pattern of values, including many instances of '0', and is overlaid with a grid of alternating red and white squares. The grid has vertical lines that align with certain columns of data, suggesting a specific periodicity or grouping.

Pham 157446

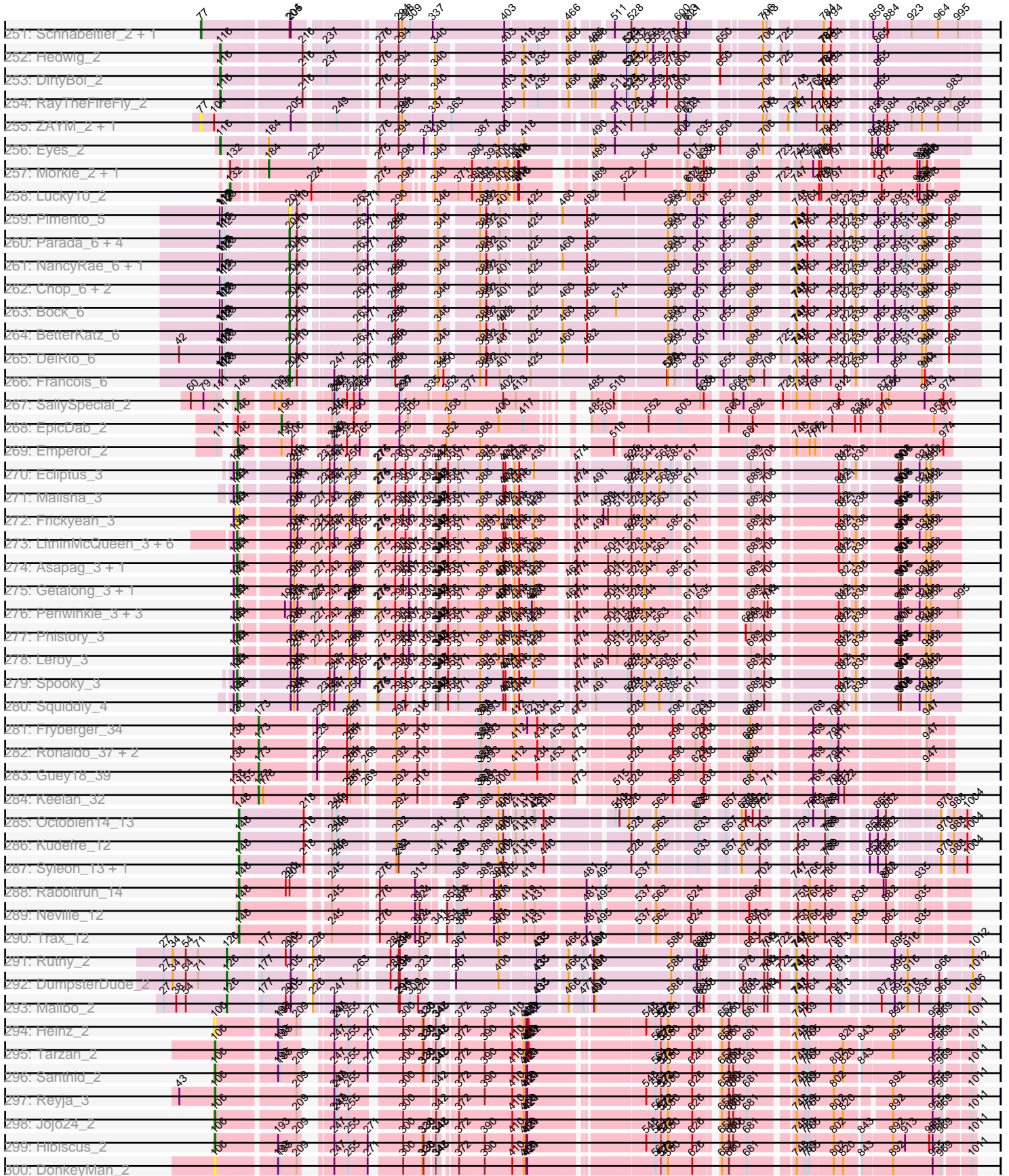

Pham 157446

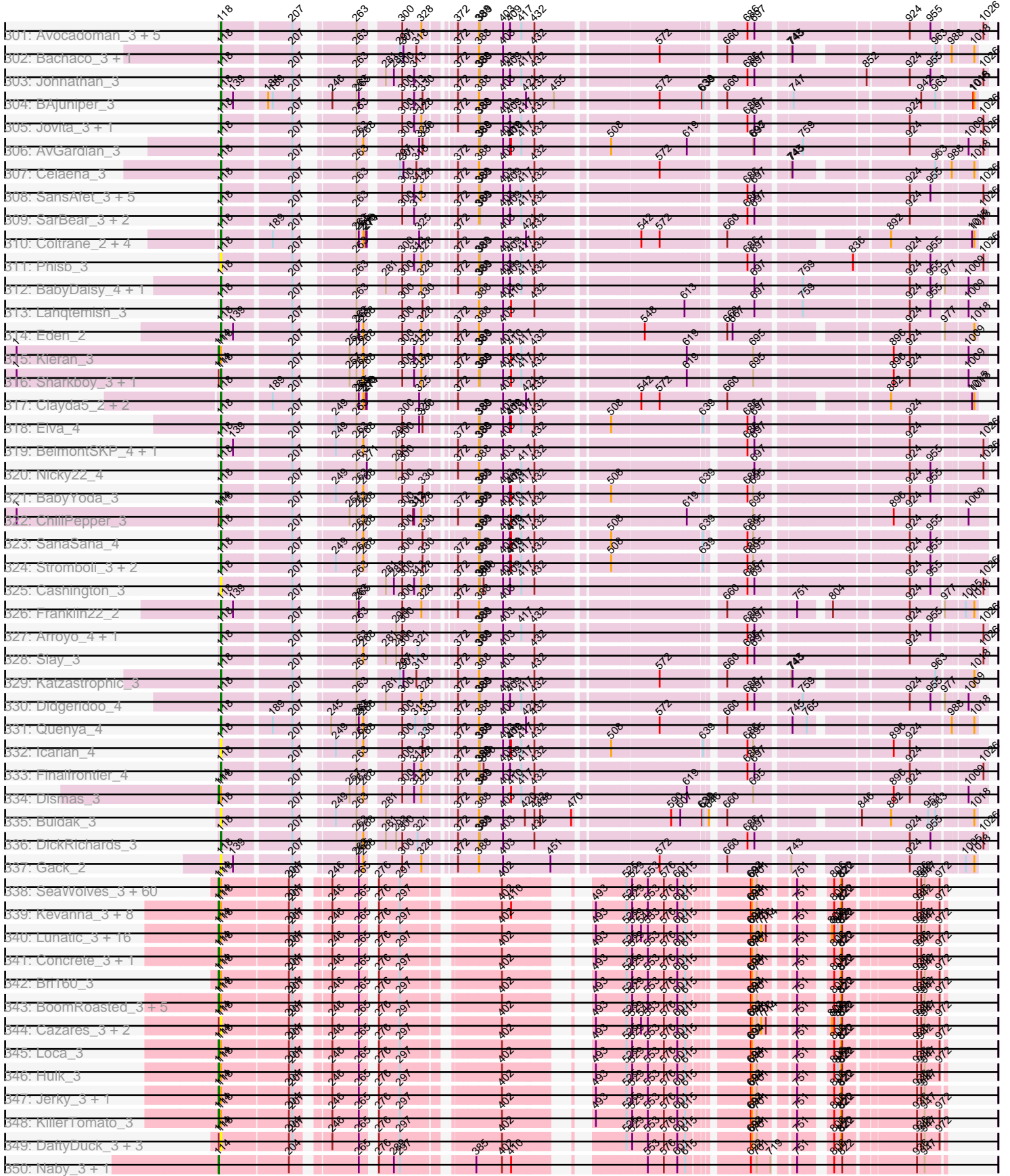

Pham 157446

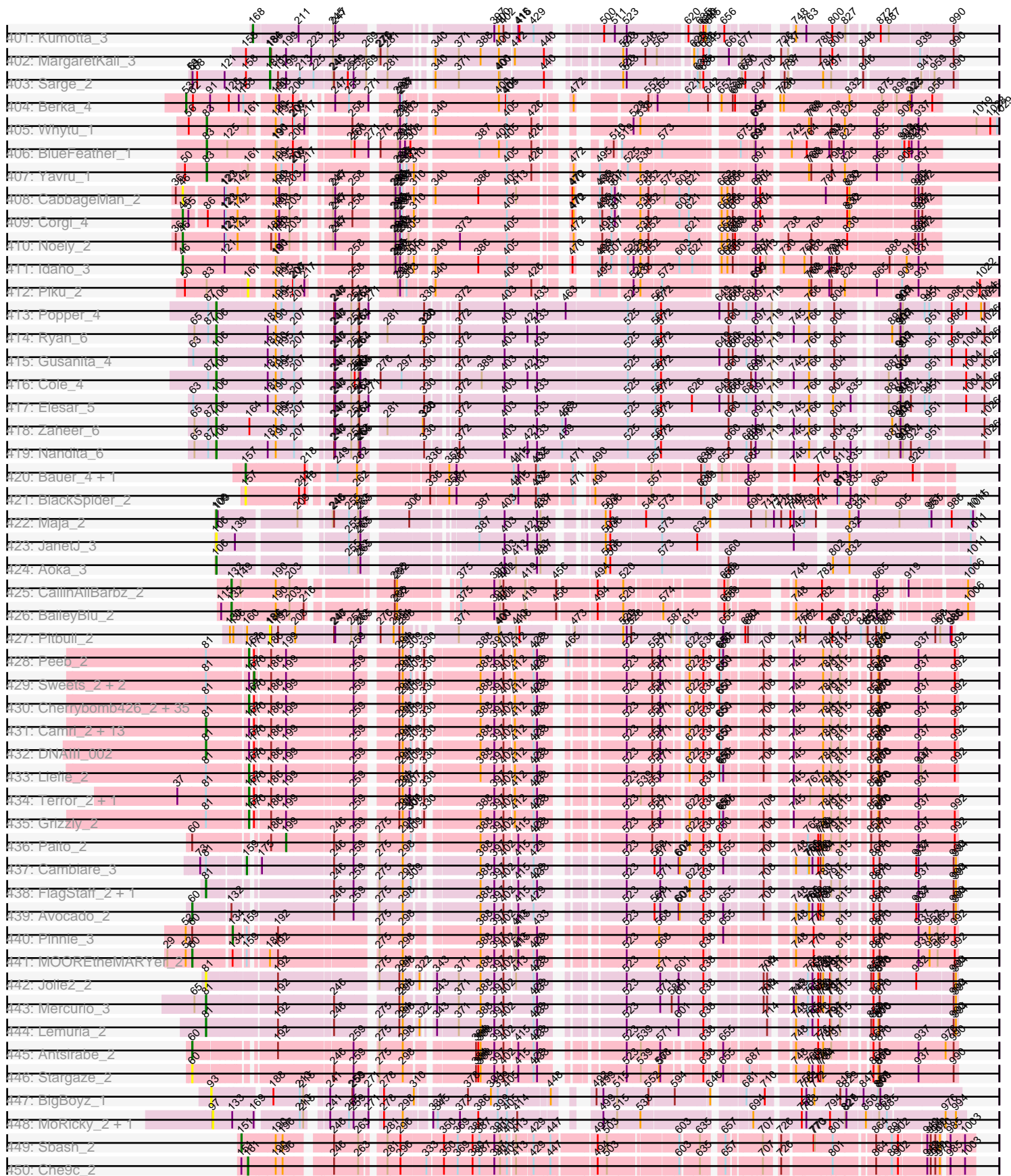

Pham 157446

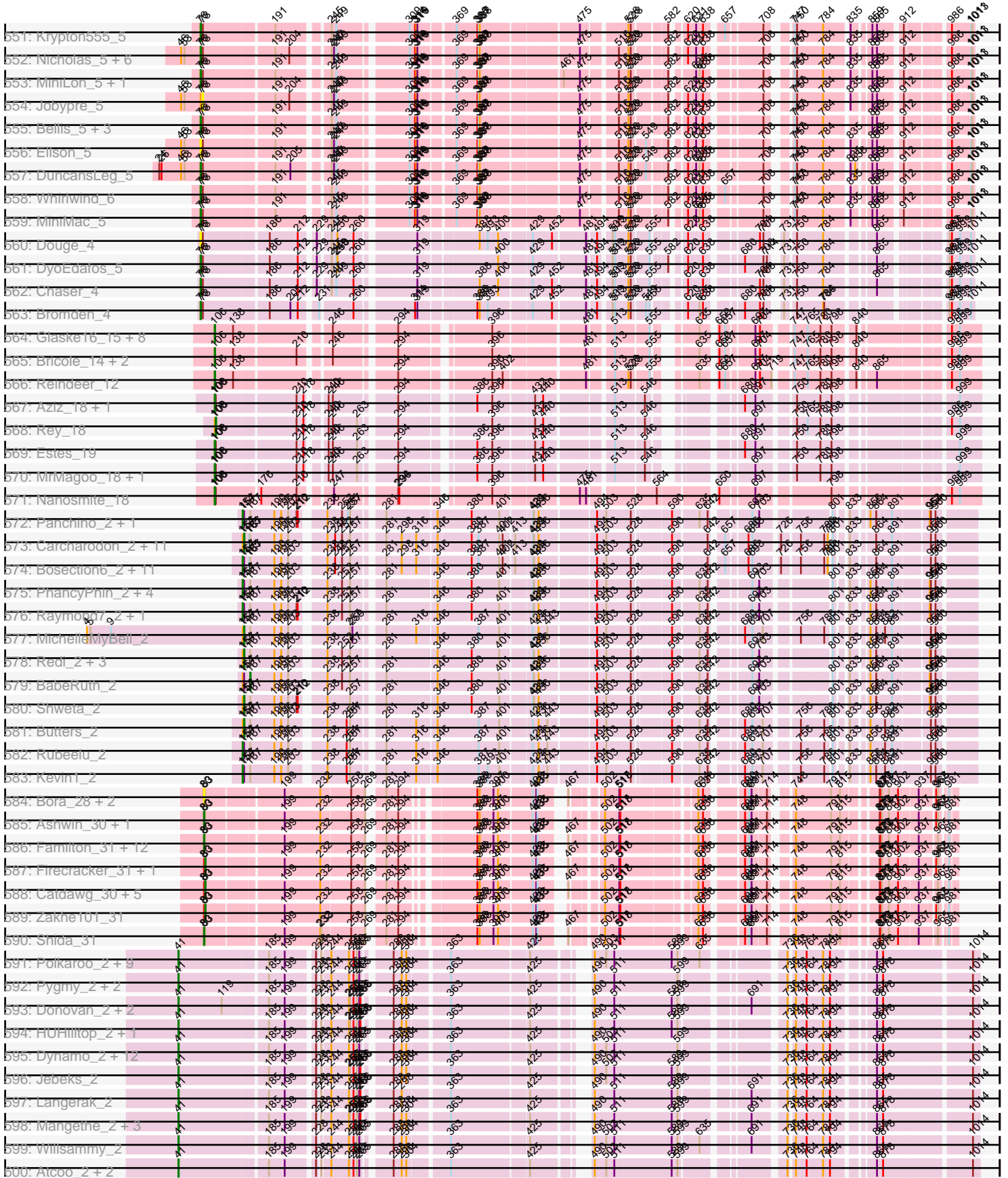

Pham 157446

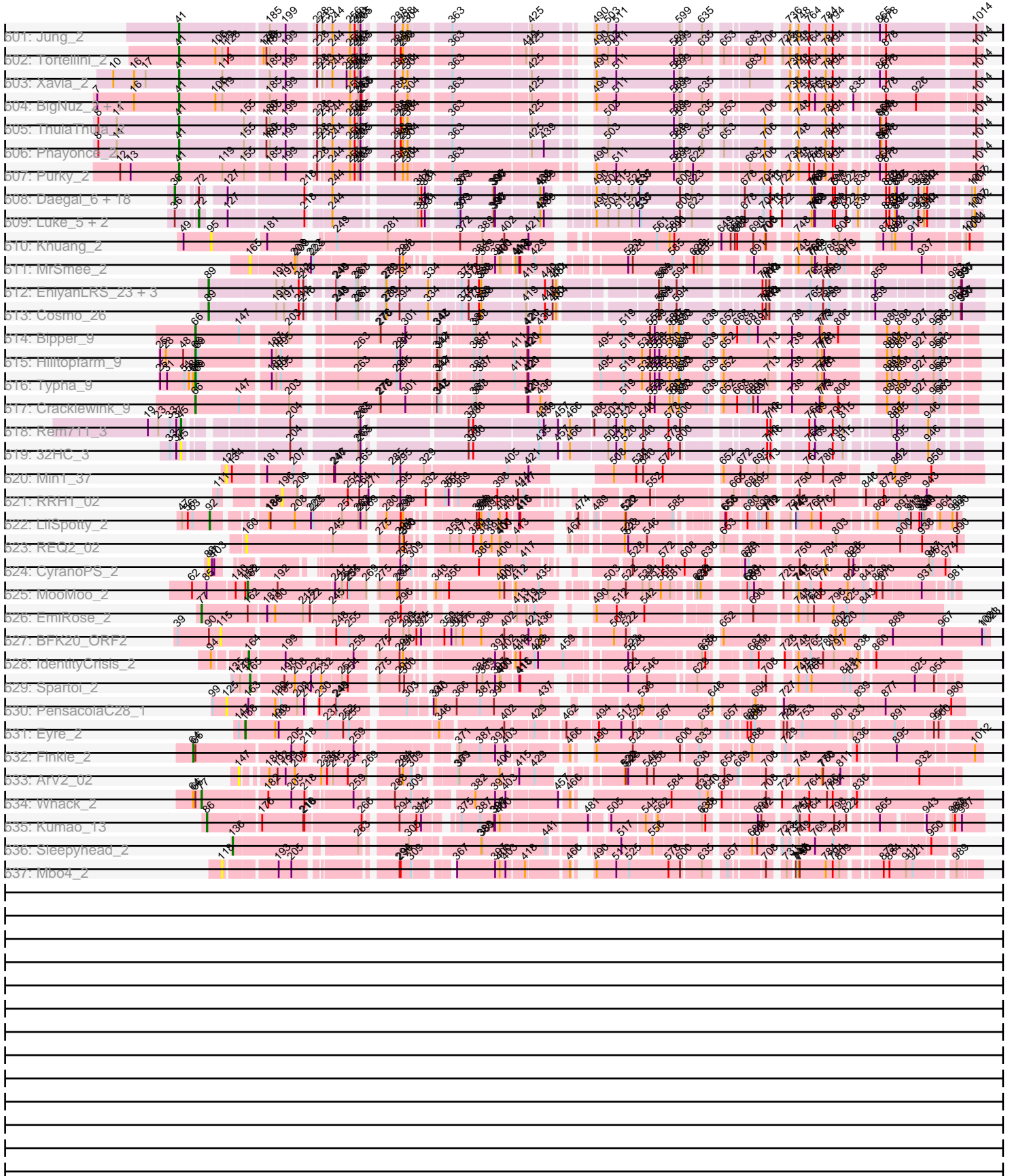

Note: Tracks are now grouped by subcluster and scaled. Switching in subcluster is indicated by changes in track color. Track scale is now set by default to display the region 30 bp upstream of start 1 to 30 bp downstream of the last possible start. If this default region is judged to be packed too tightly with annotated starts, the track will be further scaled to only show that region of the ORF with annotated starts. This action will be indicated by adding "Zoomed" to the title. For starts, yellow indicates the location of called starts comprised solely of Glimmer/GeneMark auto-annotations, green indicates the location of called starts with at least 1 manual gene annotation.

Pham 157446 Report

This analysis was run 04/13/24 on database version 558.

Pham number 157446 has 1282 members, 150 are drafts.

Phages represented in each track:

- Track 1 : JustASigh_3
- Track 2 : Weirdo19_2
- Track 3 : PinkFriday_2
- Track 4 : Scuttle_5
- Track 5 : Vallejo_5
- Track 6 : Carpal_5, Korra_5, Dino_5, Zorro_5, TattModd_5
- Track 7 : Misaeng_5
- Track 8 : Urla_2
- Track 9 : HeadNerd_2, Huckleberry_2
- Track 10 : Makoto_2
- Track 11 : Kittykat_2
- Track 12 : Nubia_5
- Track 13 : Riovina_2, Eunoia_2, Aledel_2, OMalley_2
- Track 14 : Joann_5
- Track 15 : HunterDalle_2, Vulture_2
- Track 16 : GreenHearts_5
- Track 17 : Sergei_2, Herb_2, Maria1952_2, Temper16_2, KingBob_2
- Track 18 : Pterodactyl_2
- Track 19 : Beethoven_5, Riverdale_5
- Track 20 : ChewChew_2
- Track 21 : Savage2526_5
- Track 22 : AustinPowers_2
- Track 23 : DrRobert_2
- Track 24 : MrGloopy_5
- Track 25 : Lennox_2
- Track 26 : Nancia_2, Bodacious_2, LilStuart_2, Lasagna_2, CristinaYang_2
- Track 27 : Immaculata_5
- Track 28 : Lucy_2
- Track 29 : Gisselle_2, DreamTeam_2, Preamble_2
- Track 30 : Supakev_2, Pumancara_2
- Track 31 : MeganNoll_5, RAP15_5
- Track 32 : Greenhouse_5
- Track 33 : BigMack_2
- Track 34 : Wawa_5, Glenn_5
- Track 35 : AppleCider_5
- Track 36 : Huntingdon_5, RcigaStruga_5
- Track 37 : PitaDog_2

- Track 38 : Fluke_5
- Track 39 : Albanese_5
- Track 40 : Christian_2
- Track 41 : Potatoes_5, Cholula_5
- Track 42 : Litotes_5
- Track 43 : Moki_2
- Track 44 : CallieOMalley_5
- Track 45 : MamaPearl_2, EstebanJulior_2
- Track 46 : Canowicakte_5, Suppi_5, Wayne_5
- Track 47 : Daiboju_2
- Track 48 : Rozby_5
- Track 49 : Lakshmi_5
- Track 50 : Chridison_2
- Track 51 : Oxynfrius_5
- Track 52 : BrotherBLo_5, Kalizoi_5
- Track 53 : PartyCup_5
- Track 54 : OurGirlNessie_2
- Track 55 : Jumboset_5
- Track 56 : WonderBoy_2
- Track 57 : Bennie_2
- Track 58 : TymAbreu_4, Hunnie_4, Stratus_4, Azathoth_4, Mariposa_4, Courtney3_4, TinoCrisci_4, Ronnie_4, Guntur_4, Sandman_4, LouisXIV_4, Chestnut_4, Prospero_4, Jessica_5, Massimo_4, Inspire2_4, Maggie_4, Arby_4, Copper_4, Dewayne_4, CGermain_4, Moloch_4
- Track 59 : Toulouse_3, Seume_4
- Track 60 : Saphira_4, Swenson_4, StewieGriff_4, Blair_4, Elkhorn_4, Laila_5, KylieMac_5, Lore_4
- Track 61 : Link_4, Sourignavong_5
- Track 62 : Yank_4, Decurro_4, Muttie_4
- Track 63 : Taj14_4
- Track 64 : SerialPhiller_2
- Track 65 : Kels_2
- Track 66 : Arielagos_2
- Track 67 : Abidatro_3
- Track 68 : Chickaboom_2
- Track 69 : Vulpecula_3
- Track 70 : TaylorSipht_3
- Track 71 : Jamun_3
- Track 72 : Ruchi_3
- Track 73 : Galaxy_3
- Track 74 : Orcanus_3
- Track 75 : Basilisk_3
- Track 76 : Eesa_3
- Track 77 : Brynnie_3
- Track 78 : Amelia_4, Cote_4
- Track 79 : Lunar_4, Melons_4
- Track 80 : Polka_3
- Track 81 : Coral_3
- Track 82 : Daob_4
- Track 83 : Kuleana_3
- Track 84 : HannahPhantana_4
- Track 85 : Kepler_3
- Track 86 : LittleTokyo_3

- Track 87 : Leona_2
- Track 88 : Juno112_2
- Track 89 : KHumphrey_2
- Track 90 : PhluffyCoco_2, RedFox_2
- Track 91 : Andrew_3
- Track 92 : Renna12_3
- Track 93 : MooKitty_3
- Track 94 : Sputnik_3, Atraxa_3
- Track 95 : Adaia_3
- Track 96 : AbbyDaisy_3
- Track 97 : Raqqa_3
- Track 98 : LilBandit_2
- Track 99 : SKKY_2
- Track 100 : Enoki_2
- Track 101 : P106L_2, P106I_2, P106M_2, P106C_2
- Track 102 : DrParker_2
- Track 103 : Attacne_2
- Track 104 : PAS50_2
- Track 105 : Enochoraptor_2
- Track 106 : PHL113M01_02
- Track 107 : Solid_2
- Track 108 : Kubed_2
- Track 109 : Ouroboros_2
- Track 110 : P101A_2
- Track 111 : P107C_2, ATCC29399BC_2
- Track 112 : Wizzo_2
- Track 113 : P104B_2
- Track 114 : PHL010M04_02
- Track 115 : MEAK_2
- Track 116 : P100.1_2
- Track 117 : Cota_2, Keiki_2
- Track 118 : P100A_2
- Track 119 : Pirate_2
- Track 120 : P1.1_2
- Track 121 : Stormborn_2
- Track 122 : PA6_2
- Track 123 : Moyashi_2
- Track 124 : BruceLethal_2
- Track 125 : P107A_2
- Track 126 : PHL071N05_02
- Track 127 : P9.1_2
- Track 128 : Procrass1_2
- Track 129 : P100D_2
- Track 130 : ATCC29399BT_2
- Track 131 : Leviosa_2
- Track 132 : P105_2
- Track 133 : P14.4_2
- Track 134 : PHL111M01_02
- Track 135 : MrAK_2
- Track 136 : Supernova_2
- Track 137 : P108C_2
- Track 138 : Rileysaurus_2
- Track 139 : P104A_2

- Track 140 : Lauchelly_2
- Track 141 : PHL114L00_02
- Track 142 : PHL060L00_02
- Track 143 : PHL112N00_02
- Track 144 : QueenBey_2
- Track 145 : PHL067M10_02
- Track 146 : PAD20_2
- Track 147 : Aquarius_2
- Track 148 : P106A_2
- Track 149 : PHL037M02_02
- Track 150 : Anatole_3, B3_3, E1_3
- Track 151 : G4_3
- Track 152 : Doucette_3
- Track 153 : E6_3
- Track 154 : B22_3
- Track 155 : PFR2_02, PFR1_02
- Track 156 : Mahdia_2
- Track 157 : Morrissey_2
- Track 158 : Upyo_2
- Track 159 : Gustav_2
- Track 160 : Trine_2
- Track 161 : Widow_2, Puppies_2
- Track 162 : Madraxi_11
- Track 163 : Shagrat_8
- Track 164 : REQ1_66
- Track 165 : Jflix2_8
- Track 166 : Goib_8, Vendetta_7, Splinter_7
- Track 167 : Banquo_11, TinaLin_10
- Track 168 : DinoDaryn_9, Huffy_9
- Track 169 : TZGordon_9
- Track 170 : Gspat1_5
- Track 171 : Dardanus_9
- Track 172 : Schmidt_5
- Track 173 : Catfish_6
- Track 174 : Jalamah_2, Lysidious_2, Samba_2
- Track 175 : CarolAnn_2
- Track 176 : Malachai_2, Begonia_2
- Track 177 : Murp_2
- Track 178 : PrincePatrick_2
- Track 179 : Pipp_2
- Track 180 : Obliviate_2
- Track 181 : Toast_2, PCoral7_2
- Track 182 : Gambino_2, Azula_2, Blueberry_2, MissRona_2
- Track 183 : Utz_2
- Track 184 : William_2
- Track 185 : Fairfaxidum_2
- Track 186 : Wisp_2
- Track 187 : Frokostdame_2
- Track 188 : BlingBling_2, Hitter_2
- Track 189 : Blino_2
- Track 190 : Guacamole_2, JasperJr_2
- Track 191 : Zarbodnamra_2, Melba_2, CaptainKirk2_2, MintFen_2, Archis_2, Barco_2, Delian_2

- Track 192 : KappaFarmDelta_2
- Track 193 : Walrus_2
- Track 194 : Wocket_2
- Track 195 : PhrostedPhlake_2
- Track 196 : JuJu_2
- Track 197 : Fenry_2
- Track 198 : Petra_2
- Track 199 : Mellie_2
- Track 200 : ZiggyZoo_2
- Track 201 : UmaThurman_2
- Track 202 : Jeanie_2, McGonagall_2
- Track 203 : Coeur_2
- Track 204 : GRU3_2
- Track 205 : Rahul_2
- Track 206 : GMA5_2
- Track 207 : Schiebs_2
- Track 208 : Lton_2
- Track 209 : Ohgeesy_2
- Track 210 : EdnaMode_2, Pickett_2, Lamberg_2, Nettuno_2
- Track 211 : Attis_2, Bjanes7_2, Yeet412_2, LordFarquaad_2, SoilAssassin_2
- Track 212 : Vasanti_2
- Track 213 : Ebert_2, Cynthia_2, Haley23_2, TuertoX_2, Clap_2, Whiteclaw_2, GemG_2, Mocha12_2, Gizermo_2, Sproutie_2, Savage_2
- Track 214 : Matteo_2
- Track 215 : Sahara_2
- Track 216 : JCole_2
- Track 217 : BaxterFox_2
- Track 218 : Yeezy_2
- Track 219 : PantheRoc_1
- Track 220 : Hortense_2, Howe_2, Twinkle_2, Adora_2, Shlim410_2
- Track 221 : Clark_3, Beenie_3, MichaelScott_3, Easley_3
- Track 222 : Oregano_2
- Track 223 : Dolores_3, WinkNick_3
- Track 224 : Dorito_2
- Track 225 : DobbysSock_2
- Track 226 : Suerte_2
- Track 227 : PhriskyACE_2
- Track 228 : Samman98_3
- Track 229 : Powerball_2
- Track 230 : Annalisa_3
- Track 231 : Thimann_3
- Track 232 : Sekhmet_3
- Track 233 : Denise_2
- Track 234 : OneDirection_2
- Track 235 : Moosehead_2
- Track 236 : Faith5x5_2
- Track 237 : Sidious_2
- Track 238 : Ghobes_1
- Track 239 : Archimedes_1
- Track 240 : Sapo_1
- Track 241 : Bowser_2
- Track 242 : BBQValindra_2
- Track 243 : Dmitri_2

- Track 244 : Bunker_2
- Track 245 : Kiko_2
- Track 246 : BackstagePass_2
- Track 247 : Doggs_2
- Track 248 : GEazy_2, HannahD_2
- Track 249 : Opie_2
- Track 250 : Coriander_2
- Track 251 : Schnabeltier_2, MagicMan_2
- Track 252 : Hedwig_2
- Track 253 : DirtyBoi_2
- Track 254 : RayTheFireFly_2
- Track 255 : ZAYM_2, TaronosaurusRx_2
- Track 256 : Eyes_2
- Track 257 : Morkie_2, PhorbesPhlower_2
- Track 258 : Lucky10_2
- Track 259 : Pimento_5
- Track 260 : Parada_6, Nadeem_6, WheatThin_6, Brylie_6, Mulch_6
- Track 261 : NancyRae_6, Ayotoya_6
- Track 262 : Chop_6, Hamood_6, GrandSlam_6
- Track 263 : Bock_6
- Track 264 : BetterKatz_6
- Track 265 : DelRio_6
- Track 266 : Francois_6
- Track 267 : SallySpecial_2
- Track 268 : EpicDab_2
- Track 269 : Emperor_2
- Track 270 : Ecliptus_3
- Track 271 : Malisha_3
- Track 272 : Frickyeah_3
- Track 273 : LitninMcQueen_3, Budski_3, Kamaru_3, Holliday_3, Phabuloso_3, ODay_3, CheeseTouch_3
- Track 274 : Asapag_3, BENtherdunthat_3
- Track 275 : Getalong_3, Whitney_3
- Track 276 : Periwinkle_3, Kenna_3, Lutum_3, Horus_3
- Track 277 : Phistory_3
- Track 278 : Leroy_3
- Track 279 : Spooky_3
- Track 280 : Squiddly_4
- Track 281 : Fryberger_34
- Track 282 : Ronaldo_37, Volt_36, Ziko_37
- Track 283 : Guey18_39
- Track 284 : Keelan_32
- Track 285 : Octobien14_13
- Track 286 : Kundefre_12
- Track 287 : Syleon_13, Sephiroth_13
- Track 288 : Rabbitrun_14
- Track 289 : Neville_12
- Track 290 : Trax_12
- Track 291 : Ruthy_2
- Track 292 : DumpsterDude_2
- Track 293 : Malibo_2
- Track 294 : Heinz_2
- Track 295 : Tarzan_2

- Track 296 : Santhid_2
- Track 297 : Reyja_3
- Track 298 : Jojo24_2
- Track 299 : Hibiscus_2
- Track 300 : DonkeyMan_2
- Track 301 : Avocadoman_3, Abigail_3, Burritobowl_3, Albright_3, LimaBean_3, Doobus_3
- Track 302 : Bachaco_3, FlameThrower_3
- Track 303 : Johnathan_3
- Track 304 : BAjuniper_3
- Track 305 : Jovita_3, Eula_3
- Track 306 : AvGardian_3
- Track 307 : Celaena_3
- Track 308 : SansAfet_3, BubbaBear_3, Albedo_3, CroZenni_3, Lynlen_3, Kenzers_3
- Track 309 : SarBear_3, Swervy_3, TukTuk_3
- Track 310 : Coltrane_2, Skylord_2, Rollins_2, Brahms_2, Bernstein_2
- Track 311 : Phisb_3
- Track 312 : BabyDaisy_4, IndyLu_3
- Track 313 : Lahqtemish_3
- Track 314 : Eden_2
- Track 315 : Kieran_3
- Track 316 : Sharkboy_3, Rona_3
- Track 317 : Clayda5_2, Armstrong_2, Vitas_2
- Track 318 : Elva_4
- Track 319 : BelmontSKP_4, AnnaLie_4
- Track 320 : Nicky22_4
- Track 321 : BabyYoda_3
- Track 322 : ChiliPepper_3
- Track 323 : SanaSana_4
- Track 324 : Stromboli_3, Stoor_3, DirtyBubble_3
- Track 325 : Cashington_3
- Track 326 : Franklin22_2
- Track 327 : Arroyo_4, QMacho_4
- Track 328 : Slay_3
- Track 329 : Katzastrophic_3
- Track 330 : Didgeridoo_4
- Track 331 : Quenya_4
- Track 332 : Icarian_4
- Track 333 : Finalfrontier_4
- Track 334 : Dismas_3
- Track 335 : Buldak_3
- Track 336 : DickRichards_3
- Track 337 : Gack_2
- Track 338 : SeaWolves_3, Goobery_3, Maneater_3, Horacetta_3, Eightball_3, Aztec_3, Gillker_3, Dongwon_3, Chatham_3, JoBros_3, BinkBonk_3, Octopus_3, EdElric_3, Gardevoir_3, Scrunchy_3, Charbie_3, Slentz_3, Astro16_3, TimoTea_3, LemonPepper_3, Rhogar_3, Cheesecake_3, Alucard_3, Scamander_3, Burgy_3, Minima_3, ManAs_3, Jahseh_3, TeddyBoy_3, Avvas_3, Owens_3, Dooby_3, KyriosFaba_3, Jannah_3, Erin_3, GoldenBlanche_3, NeumannU_3, Pondwater_3, PaoPu_3, Yubaba_3, Josuke_3, Godfather_3, Rhysand_3, Aries55_3, Otwor_3, Majesty_3, Luxx_3, JaimeB_3, Ciel_3, Vanisius_3, LionelHutz_3, Witch_3, RoscoWindex_3, LaviMo_3, Sara_3, BarBear_3, Kojax4_3, BurtonThePup_3,

YertPhresh_3, Danimal_3, Danno_3
• Track 339 : Kevanna_3, MelBee03_3, Bodhi17_3, KayPaulus_3, Sippinontea_3, Livingwater_3, Douggie_3, Quaker_3, Wolfpack_3
• Track 340 : Lunatic_3, Elspeth_3, PuffyCat_3, HarperAnne_3, Slizam_3, TinyTruffula_3, Miaurora_3, Bintii_3, JooneeDee_3, Bullzi2019_3, Clownery_3, Trireme_3, TomBrady12_3, Nobel_3, Ekko14_3, Niffler_3, Noelani_3
• Track 341 : Concrete_3, Belthelas_3
• Track 342 : Bri160_3
• Track 343 : BoomRoasted_3, McShie_3, Leafy_3, MrGreen_3, BrokMonster_3, JRok_3
• Track 344 : Cazares_3, Stem_3, Yami_3
• Track 345 : Loca_3
• Track 346 : Hulk_3
• Track 347 : Jerky_3, VitulaEligans_3
• Track 348 : KillerTomato_3
• Track 349 : DaftyDuck_3, Sage7_3, SantasSleigh_3, MasterPitts_3
• Track 350 : Naby_3, BonaeVitae_3
• Track 351 : Namsahir_3, Publix_3
• Track 352 : Oaklynn_3
• Track 353 : MirimarMandM_3, Upsilon_3, PoRanda_3
• Track 354 : Azizam_3
• Track 355 : Bradley2_3
• Track 356 : Snuffles_4
• Track 357 : Gabbspett_3, Hernandez44_3
• Track 358 : Biscayne_3
• Track 359 : Cayde6_3, Baine_3, Yasuo_3, Lola20_3
• Track 360 : Picnic_3, Puddles3_3
• Track 361 : Anseraureola_3
• Track 362 : Kaijohn_3
• Track 363 : Efeke_4
• Track 364 : Lederberg_2, Troy_2, SamW_2
• Track 365 : StAB_2
• Track 366 : Bran_2
• Track 367 : Adelaide_2
• Track 368 : Stiles_2
• Track 369 : Dina_2
• Track 370 : Blarby_4, Zapner_4, Jabbawokkie_4
• Track 371 : Alexphander_3, Bobi_3, Spikelee_3, Stap_3, DosHalletts_3, Totinger_3, Starcevich_3, Rialto_3, JalFarm20_3, Ramsey_3, Tootsieroll_3
• Track 372 : Leozinho_3, BuzzLyseyear_3, DaWorst_3, RockyHorror_3, Madiba_3
• Track 373 : TootsiePop_3, Piper2020_3, Misha28_3, ChickenDinner_3
• Track 374 : Plumbus_3, Hegedechwinu_3, Kimberlium_3, Flathead_3
• Track 375 : Job42_3
• Track 376 : Cerasum_3, Kingsley_3, Enby_3, Sarma624_3, Lorde_3, Coco12_3, BigPhil_3, Velveteen_3
• Track 377 : DocMcStuffins_3
• Track 378 : UncleRicky_3, Drago_3
• Track 379 : Ogopogo_4
• Track 380 : Frankie_3, Squirty_3
• Track 381 : SimranZ1_3, Pollywog_3
• Track 382 : OwlsT2W_3
• Track 383 : Girafales_3, Quico_3
• Track 384 : Marker_3

- Track 385 : Juice456_3
- Track 386 : Boomer_3, LittleShirley_3
- Track 387 : Beakin_3
- Track 388 : Oksu_3
- Track 389 : Awesomesauce_3
- Track 390 : Cornucopia_3
- Track 391 : Mozy_3
- Track 392 : Seagreen_3
- Track 393 : DirtMcgirt_3
- Track 394 : Mova_3
- Track 395 : Yoshi_3, Avani_3
- Track 396 : Demsculpinboyz_3
- Track 397 : Soul22_3
- Track 398 : Che9d_3
- Track 399 : Shoya_2
- Track 400 : BrayBeast_2
- Track 401 : Kumotta_3
- Track 402 : MargaretKali_3
- Track 403 : Sarge_2
- Track 404 : Berka_4
- Track 405 : Whytu_1
- Track 406 : BlueFeather_1
- Track 407 : Yavru_1
- Track 408 : CabbageMan_2
- Track 409 : Corgi_4
- Track 410 : Noely_2
- Track 411 : Idaho_3
- Track 412 : Piku_2
- Track 413 : Popper_4
- Track 414 : Ryan_6
- Track 415 : Gusanita_4
- Track 416 : Cole_4
- Track 417 : Elesar_5
- Track 418 : Zaheer_6
- Track 419 : Nandita_6
- Track 420 : Bauer_4, Zucker_3
- Track 421 : BlackSpider_2
- Track 422 : Maja_2
- Track 423 : JanetJ_3
- Track 424 : Aoka_3
- Track 425 : CallinAllBarbz_2
- Track 426 : BaileyBlu_2
- Track 427 : Pitbull_2
- Track 428 : Peeb_2
- Track 429 : Sweets_2, ShaboiShabazz_2, TomBrady_2
- Track 430 : Cherrybomb426_2, Avrafan_2, BruceB_2, Hope_2, Phish_2, Hotshotbaby7_2, CassieYates_2, Coleslaw_2, Kasen3_2, ECartman_2, Halo_2, Jane_2, Jonghyun_2, Renaissance_2, Rabbs_2, Cedasite_2, Periodt_2, BQuat_2, Annihilator_2, GoldenAsh_2, Crespo_2, Gomashi_2, ZoMa_2, OctaviousRex_2, BPs_2, Barkley26_2, Olga_2, Phreak_2, Angel_2, Aroostook_2, JorRay_2, LouisV14_2, Jolene_2, Kareem_2, Sneeze_2, Chance64_2
- Track 431 : Camri_2, PinkYoshi_2, Mowgli_2, Marmie_2, Zombie_2, CLED96_2, Darionha_2, Schiebel_2, Frosty24_2, Sizemore_2, Remy19_2, Plagueis_2,

- Gideon_2, DMoney_2
- Track 432 : DNAIII_002
 - Track 433 : Liefie_2
 - Track 434 : Terror_2, Taheera_2
 - Track 435 : Grizzly_2
 - Track 436 : Paito_2
 - Track 437 : Cambiare_3
 - Track 438 : FlagStaff_2, Pace1224_2
 - Track 439 : Avocado_2
 - Track 440 : Pinnie_3
 - Track 441 : MOOREtheMARYer_2
 - Track 442 : Jolie2_2
 - Track 443 : Mercurio_3
 - Track 444 : Lemuria_2
 - Track 445 : Antsirabe_2
 - Track 446 : Stargaze_2
 - Track 447 : BigBoyz_1
 - Track 448 : MoRicky_2, Smilerella_2
 - Track 449 : Sbash_2
 - Track 450 : Che9c_2
 - Track 451 : Courthouse_10, Superphikiman_10
 - Track 452 : Ariel_9
 - Track 453 : MiaZeal_10, Porcelain_10, Squint_10
 - Track 454 : Hannaconda_7
 - Track 455 : Bobby_11
 - Track 456 : Klein_10, Wanda_10
 - Track 457 : Lucky2013_10
 - Track 458 : KashFlow_4
 - Track 459 : Ganymede_8, BGlluviae_8, Durfee_8, ShiaSurprise_8, Dalmuri_8, Jarvi_8, Asayake_8, CREW_8, Hyperbowlee_8, Veliki_8, Belladonna_8, Lunahalos_8, Homura_8, BĒEST_8, Capricorn_8, Padpat_8, Padfoot_8, Atiba_8, Boiiii_8, CrimD_8, Megsy_8, Pokerus_7, Emerson_8, Topper_8, CheetoDust_8, Piatt_8, Tiri_8, CaseJules_8, Inky_8, Llorens_8, Jeckyll_8, AlishaPH_8, Adonis_8, Blizzard_8, LindNT_8, Prithvi_8, TreyKay_8, MeaningOfLife_8, Twitch_8, QuincyRose_7, Zavala_8, Rosmarinus_8, Peel_8, Tachez_8, Spock_8
 - Track 460 : Binglebops_4, Amelie_4, Enkosi_4, Nikao_4, Nutello_4, Mdavu_4, SgtBeansprout_4, LilPharaoh_4
 - Track 461 : KiSi_7
 - Track 462 : Scarlett_7, LeMond_7, Oscar_7
 - Track 463 : Adephegia_8, Zabiza_8, Jayhawk_8, Ramen_8, Slimphazie_8, TruffulaTree_8, HedwigODU_8, BarrelRoll_8, JAWS_8, Rapunzel97_8, Joy99_8, ActinUp_8, YoureAdopted_7, BaghaKamala_8
 - Track 464 : Apocalypse_8, Mynx_8
 - Track 465 : LaterM_8, Ageofdapage_8, Stinson_8
 - Track 466 : Guanica15_8
 - Track 467 : Deby_8, Sulley_8, Angelica_8
 - Track 468 : Efra2_8
 - Track 469 : Curiosium_9
 - Track 470 : Chris_7
 - Track 471 : Geraldini_8, Beezoo_8
 - Track 472 : Dole_8, Illumine_8, Devera_8
 - Track 473 : Validus_8
 - Track 474 : Anaya_9

- Track 475 : Yunkel11_8
- Track 476 : Shaobing_8, Niklas_8, Peanam_8
- Track 477 : DrHayes_8, SamuelLPlaqson_8, TiniBug_8, Urkel_8
- Track 478 : MarkPhew_7
- Track 479 : Nibb_7
- Track 480 : Murucutumbu_8
- Track 481 : Bella96_8
- Track 482 : TaiwanKao_8
- Track 483 : LastHope_8
- Track 484 : DismalFunk_4, Marcoliusprime_4, DismalStressor_4
- Track 485 : Findley_4
- Track 486 : ZoeJ_4
- Track 487 : Strobilo_4
- Track 488 : BoostSeason_4
- Track 489 : Milly_4
- Track 490 : TM4_4
- Track 491 : Mufasa_4
- Track 492 : Keshu_7, Hurricane_7
- Track 493 : TripleTrouble_6
- Track 494 : ShedlockHolmes_7
- Track 495 : Pharb_7
- Track 496 : Pixie_7
- Track 497 : TBond007_7
- Track 498 : MacnCheese_8
- Track 499 : Fionnbharth_9, Malthus_9, JF1_9, Wintermute_9
- Track 500 : Y2_09, Y10_09
- Track 501 : Cheetobro_9, Taquito_7, Mitti_9, Chancellor_9, Slarp_9
- Track 502 : MissDaisy_9, Patt_9, Reptar3000_9
- Track 503 : Ruthiejr_8
- Track 504 : Eponine_9
- Track 505 : OmniCritical_9
- Track 506 : SamScheppers_7
- Track 507 : Juliette_9
- Track 508 : Agent47_6, Kratio_5, InvictusManeo_6
- Track 509 : AlleyCat_6, Psycho_6, Dadosky_6
- Track 510 : Rando14_6
- Track 511 : Gengar_6, SoSeph_6, OkiRoe_6, Heftyboy_6, Guillsminger_6, Paola_6, Leston_6
- Track 512 : Larva_6
- Track 513 : Omnicron_6
- Track 514 : Collard_6, Feyre_6, Thyatira_6, Miryou_6
- Track 515 : Waterfoul_6
- Track 516 : Edugator_5
- Track 517 : Cain_7, Bryler_7, Phrank_7
- Track 518 : Marshawn_9
- Track 519 : Ekdilam_5
- Track 520 : Sunflower1121_6, Shadow1_6
- Track 521 : Ximenita_8
- Track 522 : Amohnition_7, Hammy_7, DARTH_P_7
- Track 523 : Ellie_5
- Track 524 : Unicorn_7, PhelpsODU_7
- Track 525 : Krueger_7
- Track 526 : Tierra_7

- Track 527 : Syra333_7
- Track 528 : Yuna_8
- Track 529 : Amgine_6
- Track 530 : SirPhilip_7
- Track 531 : Fefferhead_7
- Track 532 : TClif_7
- Track 533 : Aminay_6
- Track 534 : Boilgate_5
- Track 535 : CicholasNage_4, UPIE_4, JoeDirt_4, Calm_4
- Track 536 : LeBron_4
- Track 537 : DirkDirk_4, Appletree2_4, Halena_4, Enceladus_4
- Track 538 : OhShagHennessy_4, MAckerman_4
- Track 539 : Zaria_4, AvadaKedavra_4, Wamburggrxpress_4, Acquire49_4, Tyson_4, Wyatt2_4, Rose5_4, Silverleaf_4
- Track 540 : Nicholasp3_4, Crossroads_4, Gardann_4, Loadrie_4, MkaliMitinis3_4, Finemlucis_4, Hafay_4, Vetrix_4, Kahlid_4, Wilder_4, Wigglewiggle_4
- Track 541 : BobsGarage_4, Miley16_4, BigCheese_4, Faith1_4, Itos_4, Breezona_4, Gabriela_4, Netyap_4, LilDestine_4, Winky_4, DrSeegs_4
- Track 542 : Zakai_4
- Track 543 : Claus_4
- Track 544 : Baoshan_3, ZhongYanYuan_3
- Track 545 : Lewan_4
- Track 546 : GuuelaD_4
- Track 547 : Rumpelstiltskin_4
- Track 548 : Archie_4
- Track 549 : Bazzle_4
- Track 550 : Tourach_4
- Track 551 : Krypton555_5
- Track 552 : Nicholas_5, Clautastrophe_5, Lumos_5, Jubie_5, Kingsolomon_5, Snenia_5, MsGreen_5
- Track 553 : MiniLon_5, Lolly9_5
- Track 554 : Jobypre_5
- Track 555 : Bellis_5, Moostard_5, Samty_5, Finnry_5
- Track 556 : Ellson_5
- Track 557 : DuncansLeg_5
- Track 558 : Whirlwind_6
- Track 559 : MiniMac_5
- Track 560 : Douge_4
- Track 561 : DyoEdafos_5
- Track 562 : Chaser_4
- Track 563 : Bromden_4
- Track 564 : Glaske16_15, IPhane7_14, PegLeg_14, LilhomieP_13, TyDawg_14, Dulcita_15, Auspice_14, Diminimus_15, Bongo_14
- Track 565 : Bricole_14, Skinny_15, SlimJimmy_13
- Track 566 : Reindeer_12
- Track 567 : Aziz_18, GenevaB15_18
- Track 568 : Rey_18
- Track 569 : Estes_19
- Track 570 : MrMagoo_18, GardenSalsa_18
- Track 571 : Nanosmite_18
- Track 572 : Panchino_2, SkinnyPete_2
- Track 573 : Carcharodon_2, Scitech_2, Duplicity_2, Journey_2, Silvy_2, Charlie_2, Phloss_2, Melville_2, Tapioca_2, Magsby_2, Smurph_2, Gex_2

- Track 574 : Bosection6_2, Parmesanjohn_2, Andies_2, Silvafighter_2, Fulbright_2, Schnauzer_2, Pipsqueaks_2, Chewbacca_2, Philonius_2, Xeno_2, Xerxes_2, Aggie_2
- Track 575 : PhancyPhin_2, Jamie19_2, Rebel_2, SpongeBob_2, Nенаe_2
- Track 576 : Raymond7_2, Phrann_2
- Track 577 : MichelleMyBell_2
- Track 578 : Redi_2, ShrimpFriedEgg_2, Purgamenstris_2, Snekmaggedon_2
- Track 579 : BabeRuth_2
- Track 580 : Shweta_2
- Track 581 : Butters_2
- Track 582 : Rubeelu_2
- Track 583 : Kevin1_2
- Track 584 : Bora_28, Wildflower_29, Alkhayr_29
- Track 585 : Ashwin_30, Dylan_30
- Track 586 : Familton_31, SchoolBus_30, Ryadel_33, Idergollasper_30, TelAviv_28, JangDynasty_30, Mori_30, Krili_30, FoulBall_28, NiebruSaylor_30, Smooch_33, Schuy_29, Winget_31
- Track 587 : Firecracker_31, MadKillah_32
- Track 588 : Catdawg_30, YungJamal_33, Blessica_31, Vorrps_30, Corndog_32, Murai_31
- Track 589 : Zakhe101_31
- Track 590 : Shida_31
- Track 591 : Polkaroo_2, KilKor_2, StevieRay_2, Glaske_2, Bunnies_2, Phalm_2, StressBall_2, Megiddo_2, CactusJack_2, Ksquared_2
- Track 592 : Pygmy_2, Bogie_2, Shipwreck_2
- Track 593 : Donovan_2, Sonah_2, Juniormint_2
- Track 594 : HUHilltop_2, Techage_2
- Track 595 : Dynamo_2, Bartholomew_2, Malithi_2, Necropolis_2, Vidya_2, Phineas_2, Fishburne_2, FirstPlacePfu_2, Venti_2, Camster_2, Kari_2, GreaseLightnin_2, Zilizebeth_2
- Track 596 : Jebeks_2
- Track 597 : Langerak_2
- Track 598 : Mangethe_2, Majeke_2, Arib1_2, Phegasus_2
- Track 599 : Willsammy_2
- Track 600 : Atcoo_2, Brusacoram_2, Thespis_2
- Track 601 : Jung_2
- Track 602 : Tortellini_2
- Track 603 : Xavia_2
- Track 604 : BigNuz_2, Nazo_2
- Track 605 : ThulaThula_2
- Track 606 : Phayonce_2
- Track 607 : Purky_2
- Track 608 : Daegal_6, Amochick_5, Gancho_4, Hail_5, LilHazelnut_5, OBUpride_5, Ein37_5, Luna22_5, Ubuntu_5, Dewey_5, Amymech_5, Wishmaker_5, Giles_5, Forge_5, HH92_5, Gravallia_5, Kinbote_5, Webster2_5, DeepSoil15_5
- Track 609 : Luke_5, Evanesce_5, Hadrien_5
- Track 610 : Khuang_2
- Track 611 : MrSmee_2
- Track 612 : EniyanLRS_23, Azrael100_25, Wildcat_26, MaryV_26
- Track 613 : Cosmo_26
- Track 614 : Bipper_9
- Track 615 : Hilltopfarm_9
- Track 616 : Typha_9

- Track 617 : Cracklewink_9
- Track 618 : Rem711_3
- Track 619 : 32HC_3
- Track 620 : Min1_37
- Track 621 : RRH1_02
- Track 622 : LilSpotty_2
- Track 623 : REQ2_02
- Track 624 : CyranoPS_2
- Track 625 : MooMoo_2
- Track 626 : EmiRose_2
- Track 627 : BFK20_ORF2
- Track 628 : IdentityCrisis_2
- Track 629 : Spartoi_2
- Track 630 : PensacolaC28_1
- Track 631 : Eyre_2
- Track 632 : Finkle_2
- Track 633 : ArV2_02
- Track 634 : Whack_2
- Track 635 : Kumao_13
- Track 636 : Sleepyhead_2
- Track 637 : Mbo4_2

Summary of Final Annotations (See graph section above for start numbers):

The start number called the most often in the published annotations is 162, it was called in 147 of the 1132 non-draft genes in the pham.

Genes that call this "Most Annotated" start:

- ActinUp_8, Adephagia_8, Adonis_8, Ageofdapage_8, AlishaPH_8, Amelie_4, Amgine_6, Aminay_6, Amohnition_7, Anaya_9, Angelica_8, Apocalypse_8, Asayake_8, Atiba_8, BEEST_8, BGIluviae_8, BaghaKamala_8, BarrelRoll_8, Beezoo_8, Bella96_8, Belladonna_8, Biglebops_4, Blizzard_8, Boiiii_8, Boilgate_5, BoostSeason_4, Bryler_7, CREW_8, Cain_7, Capricorn_8, CaseJules_8, Chancellor_9, CheetoDust_8, Cheetobro_9, Chris_7, CrimD_8, Curiosium_9, Dalmuri_8, DARTH_P_7, Deby_8, Devera_8, DismalFunk_4, DismalStressor_4, Dole_8, DrHayes_8, Durfee_8, Efra2_8, Ekdilam_5, Ellie_5, Emerson_8, Enkosi_4, Eponine_9, Fefferhead_7, Findley_4, Fionnbharth_9, Ganymede_8, Geraldini_8, Guanica15_8, Hammy_7, HedwigODU_8, Homura_8, Hurricane_7, Hyperbowlee_8, Illumine_8, Inky_8, JAWS_8, JF1_9, Jarvi_8, Jayhawk_8, Jeckyll_8, Joy99_8, Keshu_7, KiSi_7, Krueger_7, LastHope_8, LaterM_8, LeMond_7, LilPharaoh_4, LindNT_8, Llorens_8, Lunahalos_8, MacnCheese_8, Malthus_9, Marcoliusprime_4, MarkPhew_7, Mdavu_4, MeaningOfLife_8, Megsy_8, Milly_4, Mitti_9, MooMoo_2, Mufasa_4, Murucutumbu_8, Mynx_8, Nibb_7, Nikao_4, Niklas_8, Nutello_4, Oscar_7, Padfoot_8, Padpat_8, Peanam_8, Peel_8, PhelpsODU_7, Phrank_7, Piatt_8, Pixie_7, Pokerus_7, Prithvi_8, QuincyRose_7, Ramen_8, Rapunzel97_8, Rosmarinus_8, Ruthiejr_8, SamuelLPlaqsom_8, Scarlett_7, SgtBeansprout_4, Shadow1_6, Shaobing_8, ShedlockHolmes_7, ShiaSurprise_8, SirPhilip_7, Slarp_9, Slimphazie_8, Spock_8, Stinson_8, Strobilo_4, Sulley_8, Sunflower1121_6, Syra333_7, TClif_7, TM4_4, Tachez_8, TaiwanKao_8, Taquito_7, Tierra_7, TiniBug_8, Tiri_8, Topper_8, TreyKay_8, TribbleTrouble_6, TruffulaTree_8, Twitch_8,

Unicorn_7, Urkel_8, Validus_8, Veliki_8, Wintermute_9, Ximenita_8, YoureAdopted_7, Yunkel11_8, Zabiza_8, Zavala_8, ZoeJ_4,

Genes that have the "Most Annotated" start but do not call it:

• EmiRose_2, Juliette_9, Marshawn_9, MissDaisy_9, MookKitty_3, OmniCritical_9, Patt_9, Pharb_7, Reptar3000_9, SamScheppers_7, TBond007_7, Y10_09, Y2_09, Yuna_8,

Genes that do not have the "Most Annotated" start:

• 32HC_3, ATCC29399BC_2, ATCC29399BT_2, AbbyDaisy_3, Abidatro_3, Abigail_3, Acquire49_4, Adaa_3, Adelaide_2, Adora_2, Agent47_6, Aggie_2, Albanese_5, Albedo_3, Albright_3, Aledel_2, Alexphander_3, Alkhayr_29, AlleyCat_6, Alucard_3, Amelia_4, Amochick_5, Amymech_5, Anatole_3, Andies_2, Andrew_3, Angel_2, AnnaLie_4, Annalisa_3, Annihilator_2, Anseraureola_3, Antsirabe_2, Aoka_3, AppleCider_5, Appletree2_4, Aquarius_2, ArV2_02, Arby_4, Archie_4, Archimedes_1, Archis_2, Arib1_2, Ariel_9, Arielagos_2, Aries55_3, Armstrong_2, Aroostook_2, Arroyo_4, Asapag_3, Ashwin_30, Astro16_3, Atcoo_2, Atraxa_3, Attacne_2, Attis_2, Auspice_14, AustinPowers_2, AvGardian_3, AvadaKedavra_4, Avani_3, Avocado_2, Avocadoman_3, Avrafan_2, Avvas_3, Awesomesauce_3, Ayotoya_6, Azathoth_4, Aziz_18, Azizam_3, Azrael100_25, Aztec_3, Azula_2, B22_3, B3_3, BAjuniper_3, BBQValindra_2, BENtherdunthat_3, BFK20_ORF2, BPs_2, BQuat_2, BabeRuth_2, BabyDaisy_4, BabyYoda_3, Bachaco_3, BackstagePass_2, BaileyBlu_2, Baine_3, Banquo_11, Baoshan_3, BarBear_3, Barco_2, Barkley26_2, Bartholomew_2, Basilisk_3, Bauer_4, BaxterFox_2, Bazzle_4, Beakin_3, Beenie_3, Beethoven_5, Begonia_2, Bellis_5, BelmontSKP_4, Belthelas_3, Bennie_2, Berka_4, Bernstein_2, BetterKatz_6, BigBoyz_1, BigCheese_4, BigMack_2, BigNuz_2, BigPhil_3, BinkBonk_3, Bintii_3, Bipper_9, Biscayne_3, Bjanes7_2, BlackSpider_2, Blair_4, Blarby_4, Blessica_31, BlingBling_2, Blino_2, BlueFeather_1, Blueberry_2, Bobby_11, Bobi_3, BobsGarage_4, Bock_6, Bodacious_2, Bodhi17_3, Bogie_2, BonaeVitae_3, Bongo_14, BoomRoasted_3, Boomer_3, Bora_28, Bosection6_2, Bowser_2, Bradley2_3, Brahms_2, Bran_2, BrayBeast_2, Breezona_4, Bri160_3, Bricole_14, BrokMonster_3, Bromden_4, BrotherBLo_5, BruceB_2, BruceLethal_2, Brusacoram_2, Brylie_6, Brynnie_3, BubbaBear_3, Budski_3, Buldak_3, Bullzi2019_3, Bunker_2, Bunnies_2, Burgy_3, Burritobowl_3, BurtonThePup_3, Butters_2, BuzzLyseyear_3, CGermain_4, CLED96_2, CabbageMan_2, CactusJack_2, CallieOMalley_5, CallinAllBarbz_2, Calm_4, Cambiare_3, Camri_2, Camster_2, Canowicakte_5, CaptainKirk2_2, Carcharodon_2, CarolAnn_2, Carpal_5, Cashington_3, CassieYates_2, Catdawg_30, Catfish_6, Cayde6_3, Cazares_3, Cedasite_2, Celaena_3, Cerasum_3, Chance64_2, Charbie_3, Charlie_2, Chaser_4, Chatham_3, Che9c_2, Che9d_3, CheeseTouch_3, Cheesecake_3, Cherrybomb426_2, Chestnut_4, ChewChew_2, Chewbacca_2, Chickaboom_2, ChickenDinner_3, ChiliPepper_3, Cholula_5, Chop_6, Chridison_2, Christian_2, CicholasNage_4, Ciel_3, Clap_2, Clark_3, Claus_4, Clautastrophe_5, Clayda5_2, Clownery_3, Coco12_3, Coeur_2, Cole_4, Coleslaw_2, Collard_6, Coltrane_2, Concrete_3, Copper_4, Coral_3, Corgi_4, Coriander_2, Corndog_32, Cornucopia_3, Cosmo_26, Cota_2, Cote_4, Courthouse_10, Courtney3_4, Cracklewink_9, Crespo_2, CristinaYang_2, CroZenni_3, Crossroads_4, Cynthia_2, CyranoPS_2, DMoney_2, DNAll_002, DaWorst_3, Dadosky_6, Daegal_6, DaftyDuck_3, Daiboju_2, Danimal_3, Danno_3, Daob_4, Dardanus_9, Darionha_2, Decurro_4, DeepSoil15_5, DelRio_6, Delian_2, Demsculpinboyz_3, Denise_2, Dewayne_4, Dewey_5, DickRichards_3, Didgeridoo_4, Diminimus_15, Dina_2, DinoDaryn_9, Dino_5, DirkDirk_4, DirtMcgirt_3, DirtyBoi_2, DirtyBubble_3, Dismas_3, Dmitri_2,

DobbysSock_2, DocMcStuffins_3, Doggs_2, Dolores_3, Dongwon_3, DonkeyMan_2, Donovan_2, Doobus_3, Dooby_3, Dorito_2, DosHalletts_3, Doucette_3, Douge_4, Duggie_3, DrParker_2, DrRobert_2, DrSeegs_4, Drago_3, DreamTeam_2, Dulcita_15, DumpsterDude_2, DuncansLeg_5, Duplicity_2, Dylan_30, Dynamo_2, DyoEdafos_5, E1_3, E6_3, ECartman_2, Easley_3, Ebert_2, Ecliptus_3, EdElric_3, Eden_2, EdnaMode_2, Edugator_5, Eesa_3, Efeke_4, Eightball_3, Ein37_5, Ekko14_3, Elesar_5, Elkhorn_4, Ellson_5, Elspeth_3, Elva_4, Emperor_2, Enby_3, Enceladus_4, EniyanLRS_23, Enochoraptor_2, Enoki_2, EpicDab_2, Erin_3, EstebanJulior_2, Estes_19, Eula_3, Eunoia_2, Evanesce_5, Eyes_2, Eyre_2, Fairfaxidum_2, Faith1_4, Faith5x5_2, Familton_31, Fenry_2, Feyre_6, Finalfrontier_4, Finemlucis_4, Finkle_2, Finnry_5, Firecracker_31, FirstPlacePfu_2, Fishburne_2, FlagStaff_2, FlameThrower_3, Flathead_3, Fluke_5, Forge_5, FoulBall_28, Francois_6, Frankie_3, Franklin22_2, Frickyeah_3, Frokostdame_2, Frosty24_2, Fryberger_34, Fulbright_2, G4_3, GEazy_2, GMA5_2, GRU3_2, Gabbspett_3, Gabriela_4, Gack_2, Galaxy_3, Gambino_2, Gancho_4, Gardann_4, GardenSalsa_18, Gardevoir_3, GemG_2, GenevaB15_18, Gengar_6, Getalong_3, Gex_2, Ghobes_1, Gideon_2, Giles_5, Gillker_3, Girafales_3, Gisselle_2, Gizermo_2, Glaske16_15, Glaske_2, Glenn_5, Godfather_3, Goib_8, GoldenAsh_2, GoldenBlanche_3, Gomashi_2, Goobery_3, GrandSlam_6, Gravallia_5, GreaseLightnin_2, GreenHearts_5, Greenhouse_5, Grizzly_2, Gspu1_5, Guacamole_2, Guey18_39, Guillsminger_6, Guntur_4, Gusanita_4, Gustav_2, GuuelaD_4, HH92_5, HUHilltop_2, Hadrien_5, Hafay_4, Hail_5, Halena_4, Haley23_2, Halo_2, Hamood_6, Hannaconda_7, HannahD_2, HannahPhantana_4, HarperAnne_3, HeadNerd_2, Hedwig_2, Heftyboy_6, Hegedechwinu_3, Heinz_2, Herb_2, Hernandez44_3, Hibiscus_2, Hilltopfarm_9, Hitter_2, Holliday_3, Hope_2, Horacetta_3, Hortense_2, Horus_3, Hotshotbaby7_2, Howe_2, Huckleberry_2, Huffy_9, Hulk_3, Hunnie_4, HunterDalle_2, Huntingdon_5, IPhane7_14, Icarian_4, Idaho_3, IdentityCrisis_2, Idergollasper_30, Immaculata_5, IndyLu_3, Inspire2_4, InvictusManeo_6, Itos_4, JCole_2, JRok_3, Jabbawokkie_4, Jahseh_3, JaimeB_3, JalFarm20_3, Jalammah_2, Jamie19_2, Jamun_3, Jane_2, JanetJ_3, JangDynasty_30, Jannah_3, JasperJr_2, Jeanie_2, Jebeks_2, Jerky_3, Jessica_5, Jflix2_8, JoBros_3, Joann_5, Job42_3, Jobypre_5, JoeDirt_4, Johnathan_3, Jojo24_2, Jolene_2, Jolie2_2, Jonghyun_2, JooneeDee_3, JorRay_2, Josuke_3, Journey_2, Jovita_3, JuJu_2, Jubie_5, Juice456_3, Jumboset_5, Jung_2, Juniormint_2, Juno112_2, JustASigh_3, KHumphrey_2, Kahlid_4, Kaijohn_3, Kalizoi_5, Kamaru_3, KappaFarmDelta_2, Kareem_2, Kari_2, Kasen3_2, KashFlow_4, Katzastrophic_3, KayPaulus_3, Keelan_32, Keiki_2, Kels_2, Kenna_3, Kenzers_3, Kepler_3, Kevanna_3, Kevin1_2, Khuang_2, Kieran_3, Kiko_2, KilKor_2, KillerTomato_3, Kimberlium_3, Kinbote_5, KingBob_2, Kingsley_3, Kingsolomon_5, Kittykat_2, Klein_10, Kojax4_3, Korra_5, Kratio_5, Krili_30, Krypton555_5, Ksquared_2, Kubed_2, Kudrefre_12, Kuleana_3, Kumao_13, Kumotta_3, KylieMac_5, KyriosFaba_3, Lahqtemish_3, Laila_5, Lakshmi_5, Lamberg_2, Langerak_2, Larva_6, Lasagna_2, Lauchelly_2, LaviMo_3, LeBron_4, Leafy_3, Lederberg_2, LemonPepper_3, Lemuria_2, Lennox_2, Leona_2, Leozinho_3, Leroy_3, Leston_6, Leviosa_2, Lewan_4, Liefie_2, LilBandit_2, LilDestine_4, LilHazelnut_5, LilSpotty_2, LilStuart_2, LilhomieP_13, LimaBean_3, Link_4, LionelHutz_3, LitninMcQueen_3, Litotes_5, LittleShirley_3, LittleTokyo_3, Livingwater_3, Loadrie_4, Loca_3, Lola20_3, Lolly9_5, LordFarquaad_2, Lorde_3, Lore_4, LouisV14_2, LouisXIV_4, Lton_2, Lucky10_2, Lucky2013_10, Lucy_2, Luke_5, Lumos_5, Luna22_5, Lunar_4, Lunatic_3, Lutum_3, Luxx_3, Lynlen_3, Lysidious_2, MAckerman_4, MEAK_2, MOOREtheMARYer_2, MadKillah_32, Madiba_3, Madraxi_11, Maggie_4, MagicMan_2, Magsby_2, Mahdia_2, Maja_2, Majeke_2, Majesty_3, Makoto_2, Malachai_2, Malibo_2, Malisha_3, Malithi_2, MamaPearl_2, ManAs_3, Maneater_3,

Mangethe_2, MargaretKali_3, Maria1952_2, Mariposa_4, Marker_3, Marmie_2, MaryV_26, Massimo_4, MasterPitts_3, Matteo_2, Mbo4_2, McGonagall_2, McShie_3, MeganNoll_5, Megiddo_2, MelBee03_3, Melba_2, Mellie_2, Melons_4, Melville_2, Mercurio_3, MiaZeal_10, Miaurora_3, MichaelScott_3, MichelleMyBell_2, Miley16_4, Min1_37, MiniLon_5, MiniMac_5, Minima_3, MintFen_2, MirimarMandM_3, Miryou_6, Misaeng_5, Misha28_3, MissRona_2, MkaliMitinis3_4, MoRicky_2, Mocha12_2, Moki_2, Moloch_4, Moosehead_2, Moostard_5, Mori_30, Morkie_2, Morrissey_2, Mova_3, Mowgli_2, Moyashi_2, Mozy_3, MrAK_2, MrGloopy_5, MrGreen_3, MrMagoo_18, MrSmee_2, MsGreen_5, Mulch_6, Murai_31, Murp_2, Muttlie_4, Naby_3, Nadeem_6, Namsahir_3, Nancia_2, NancyRae_6, Nandita_6, Nanosmite_18, Nazo_2, Necropolis_2, Nenae_2, Nettuno_2, Netyap_4, NeumannU_3, Neville_12, Nicholas_5, Nicholasp3_4, Nicky22_4, NiebruSaylor_30, Niffler_3, Nobel_3, Noelani_3, Noely_2, Nubia_5, OBUpride_5, ODay_3, OMalley_2, Oaklynn_3, Obliviate_2, OctaviousRex_2, Octobien14_13, Octopus_3, Ogopogo_4, OhShagHennessy_4, Ohgeesy_2, OkiRoe_6, Oksu_3, Olga_2, Omnicron_6, OneDirection_2, Opie_2, Orcanus_3, Oregano_2, Otwor_3, OurGirlNessie_2, Ouroboros_2, Owens_3, OwlsT2W_3, Oxyfnrius_5, P1.1_2, P100.1_2, P100A_2, P100D_2, P101A_2, P104A_2, P104B_2, P105_2, P106A_2, P106C_2, P106I_2, P106L_2, P106M_2, P107A_2, P107C_2, P108C_2, P14.4_2, P9.1_2, PA6_2, PAD20_2, PAS50_2, PCoral7_2, PFR1_02, PFR2_02, PHL010M04_02, PHL037M02_02, PHL060L00_02, PHL067M10_02, PHL071N05_02, PHL111M01_02, PHL112N00_02, PHL113M01_02, PHL114L00_02, Pace1224_2, Paito_2, Panchino_2, PantheRoc_1, PaoPu_3, Paola_6, Parada_6, ParmesanJohn_2, PartyCup_5, Peeb_2, PegLeg_14, PensacolaC28_1, Periodt_2, Periwinkle_3, Petra_2, Phabuloso_3, Phalm_2, PhancyPhin_2, Phayonce_2, Phegasus_2, Philonius_2, Phineas_2, Phisb_3, Phish_2, Phistory_3, Phloss_2, PhluffyCoco_2, PhorbesPhlower_2, Phrann_2, Phreak_2, PhriskyACE_2, PhrostedPhlake_2, Pickett_2, Picnic_3, Piku_2, Pimento_5, PinkFriday_2, PinkYoshi_2, Pinnie_3, Piper2020_3, Pipp_2, Pipsqueaks_2, Pirate_2, PitaDog_2, Pitbull_2, Plagueis_2, Plumbus_3, PoRanda_3, Polka_3, Polkaroo_2, Pollywog_3, Pondwater_3, Popper_4, Porcelain_10, Potatoes_5, Powerball_2, Preamble_2, PrincePatrick_2, Procrass1_2, Prospero_4, Psycho_6, Pterodactyl_2, Publix_3, Puddles3_3, PuffyCat_3, Pumancara_2, Puppies_2, Purgamenstris_2, Purky_2, Pygmy_2, QMacho_4, Quaker_3, QueenBey_2, Quenya_4, Quico_3, RAP15_5, REQ1_66, REQ2_02, RRH1_02, Rabbitrun_14, Rabbs_2, Rahul_2, Ramsey_3, Rando14_6, Raqqa_3, RayTheFireFly_2, Raymond7_2, RcigaStruga_5, Rebel_2, RedFox_2, Redi_2, Reindeer_12, Rem711_3, Remy19_2, Renaissance_2, Renna12_3, Rey_18, Reyja_3, Rhogar_3, Rhysand_3, Rialto_3, Rileysaurus_2, Riovina_2, Riverdale_5, RockyHorror_3, Rollins_2, Rona_3, Ronaldo_37, Ronnie_4, RoscoWindex_3, Rose5_4, Rozby_5, Rubeelu_2, Ruchi_3, Rumpelstiltskin_4, Ruthy_2, Ryadel_33, Ryan_6, SKKY_2, Sage7_3, Sahara_2, SallySpecial_2, SamW_2, Samba_2, Samman98_3, Samty_5, SanaSana_4, Sandman_4, SansAfet_3, SantasSleigh_3, Santhid_2, Saphira_4, Sapo_1, SarBear_3, Sara_3, Sarge_2, Sarma624_3, Savage2526_5, Savage_2, Sbash_2, Scamander_3, Schiebel_2, Schiebs_2, Schmidt_5, Schnabeltier_2, Schnauzer_2, SchoolBus_30, Schuy_29, Scitech_2, Scrunchy_3, Scuttle_5, SeaWolves_3, Seagreen_3, Sekhmet_3, Sephiroth_13, Sergei_2, SerialPhiller_2, Seume_4, ShaboiShabazz_2, Shagrat_8, Sharkboy_3, Shida_31, Shipwreck_2, Shlim410_2, Shoya_2, ShrimpFriedEgg_2, Shweta_2, Sidious_2, Silvafighter_2, Silverleaf_4, Silvy_2, SimranZ1_3, Sippinontea_3, Sizemore_2, SkinnyPete_2, Skinny_15, Skylord_2, Slay_3, Sleepyhead_2, Slentz_3, SlimJimmy_13, Slizam_3, Smilerella_2, Smooch_33, Smurph_2, Sneeze_2, Snekmagdon_2, Snenia_5, Snuffles_4, SoSeph_6, SoilAssassin_2, Solid_2,

Sonah_2, Soul22_3, Sourignavong_5, Spartoi_2, Spikelee_3, Splinter_7, SpongeBob_2, Spooky_3, Sproutie_2, Sputnik_3, Squiddly_4, Squint_10, Squirty_3, StAB_2, Stap_3, Starceвич_3, Stargaze_2, Stem_3, StevieRay_2, StewieGriff_4, Stiles_2, Stoor_3, Stormborn_2, Stratus_4, StressBall_2, Stromboli_3, Suerte_2, Supakev_2, Supernova_2, Superphikiman_10, Suppi_5, Sweets_2, Swenson_4, Swervy_3, Syleon_13, TZGordon_9, Taheera_2, Taj14_4, Tapioca_2, TaronosaurusRx_2, Tarzan_2, TattModd_5, TaylorSipht_3, Techage_2, TeddyBoy_3, TelAviv_28, Temper16_2, Terror_2, Thespis_2, Thimann_3, ThulaThula_2, Thyatira_6, TimoTea_3, TinaLin_10, TinoCrisci_4, TinyTruffula_3, Toast_2, TomBrady12_3, TomBrady_2, TootsiePop_3, Tootsieroll_3, Tortellini_2, Totinger_3, Toulouse_3, Tourach_4, Trax_12, Trine_2, Trireme_3, Troy_2, TuertoX_2, TukTuk_3, Twinkle_2, TyDawg_14, TymAbreu_4, Typha_9, Tyson_4, UPIE_4, Ubuntu_5, UmaThurman_2, UncleRicky_3, Upsilon_3, Upyo_2, Urla_2, Utz_2, Vallejo_5, Vanisius_3, Vasanti_2, Velveteen_3, Vendetta_7, Venti_2, Vetrix_4, Vidya_2, Vitas_2, VitulaEligans_3, Volt_36, Vorrps_30, Vulpecula_3, Vulture_2, Walrus_2, Wamburggrxpress_4, Wanda_10, Waterfoul_6, Wawa_5, Wayne_5, Webster2_5, Weirdo19_2, Whack_2, WheatThin_6, Whirlwind_6, Whiteclaw_2, Whitney_3, Whytu_1, Widow_2, Wigglewiggle_4, Wildcat_26, Wilder_4, Wildflower_29, William_2, Willsammy_2, Winget_31, WinkNick_3, Winky_4, Wishmaker_5, Wisp_2, Witch_3, Wizzo_2, Wocket_2, Wolfpack_3, WonderBoy_2, Wyatt2_4, Xavia_2, Xeno_2, Xerxes_2, Yami_3, Yank_4, Yasuo_3, Yavru_1, Yeet412_2, Yeezy_2, YertPhresh_3, Yoshi_3, Yubaba_3, YungJamal_33, ZAYM_2, Zaheer_6, Zakai_4, Zakhe101_31, Zapner_4, Zarbodnamra_2, Zaria_4, ZhongYanYuan_3, ZiggyZoo_2, Ziko_37, Zilizebeth_2, ZoMa_2, Zombie_2, Zorro_5, Zucker_3,

Summary by start number:

Start 18:

- Found in 3 of 1282 (0.2%) of genes in pham
- Manual Annotations of this start: 3 of 1132
- Called 100.0% of time when present
- Phage (with cluster) where this start called: Archimedes_1 (DA), Ghobes_1 (DA), Sapo_1 (DA),

Start 35:

- Found in 1 of 1282 (0.1%) of genes in pham
- No Manual Annotations of this start.
- Called 100.0% of time when present
- Phage (with cluster) where this start called: JustASigh_3 (AH),

Start 36:

- Found in 53 of 1282 (4.1%) of genes in pham
- Manual Annotations of this start: 18 of 1132
- Called 37.7% of time when present
- Phage (with cluster) where this start called: Amochick_5 (Q), Amymech_5 (Q), Daegal_6 (Q), DeepSoil15_5 (Q), Dewey_5 (Q), Ein37_5 (Q), Forge_5 (Q), Gancho_4 (Q), Giles_5 (Q), Gravallia_5 (Q), HH92_5 (Q), Hail_5 (Q), Kinbote_5 (Q), LilHazelNut_5 (Q), Luna22_5 (Q), OBUpride_5 (Q), Ubuntu_5 (Q), Webster2_5 (Q), Weirdo19_2 (AH), Wishmaker_5 (Q),

Start 41:

- Found in 49 of 1282 (3.8%) of genes in pham

- Manual Annotations of this start: 45 of 1132
- Called 100.0% of time when present
- Phage (with cluster) where this start called: Arib1_2 (P1), Atcoo_2 (P1), Bartholomew_2 (P1), BigNuz_2 (P4), Bogie_2 (P1), Brusacoram_2 (P1), Bunnies_2 (P1), CactusJack_2 (P1), Camster_2 (P1), Donovan_2 (P1), Dynamo_2 (P1), FirstPlacePfu_2 (P1), Fishburne_2 (P1), Glaske_2 (P1), GreaseLightnin_2 (P1), HUHilltop_2 (P1), Jebeks_2 (P1), Jung_2 (P1), Juniormint_2 (P1), Kari_2 (P1), KilKor_2 (P1), Ksqared_2 (P1), Langerak_2 (P1), Majeke_2 (P1), Malithi_2 (P1), Mangethe_2 (P1), Megiddo_2 (P1), Nazo_2 (P4), Necropolis_2 (P1), Phalm_2 (P1), Phayonce_2 (P5), Phegasus_2 (P1), Phineas_2 (P1), Polkaroo_2 (P1), Purky_2 (P6), Pygmy_2 (P1), Shipwreck_2 (P1), Sonah_2 (P1), StevieRay_2 (P1), StressBall_2 (P1), Techage_2 (P1), Thespis_2 (P1), ThulaThula_2 (P5), Tortellini_2 (P2), Venti_2 (P1), Vidya_2 (P1), Willsammy_2 (P1), Xavia_2 (P3), Zilizebeth_2 (P1),

Start 45:

- Found in 2 of 1282 (0.2%) of genes in pham
- Manual Annotations of this start: 1 of 1132
- Called 100.0% of time when present
- Phage (with cluster) where this start called: 32HC_3 (Z), Rem711_3 (Z),

Start 46:

- Found in 38 of 1282 (3.0%) of genes in pham
- Manual Annotations of this start: 6 of 1132
- Called 21.1% of time when present
- Phage (with cluster) where this start called: Banquo_11 (CU1), CabbageMan_2 (FE), Corgi_4 (FE), Dardanus_9 (CU3), Gsput1_5 (CU2), Idaho_3 (FE), Noely_2 (FE), TinaLin_10 (CU1),

Start 53:

- Found in 11 of 1282 (0.9%) of genes in pham
- Manual Annotations of this start: 1 of 1132
- Called 9.1% of time when present
- Phage (with cluster) where this start called: Berka_4 (FE),

Start 57:

- Found in 1 of 1282 (0.1%) of genes in pham
- Manual Annotations of this start: 1 of 1132
- Called 100.0% of time when present
- Phage (with cluster) where this start called: Schmidt_5 (CU4),

Start 59:

- Found in 3 of 1282 (0.2%) of genes in pham
- Manual Annotations of this start: 1 of 1132
- Called 33.3% of time when present
- Phage (with cluster) where this start called: Catfish_6 (CU5),

Start 60:

- Found in 10 of 1282 (0.8%) of genes in pham
- Manual Annotations of this start: 3 of 1132
- Called 40.0% of time when present
- Phage (with cluster) where this start called: Antsirabe_2 (G5), Avocado_2 (G2), MOOREtheMARYer_2 (G3), Stargaze_2 (G5),

Start 64:

- Found in 3 of 1282 (0.2%) of genes in pham
- Manual Annotations of this start: 1 of 1132
- Called 33.3% of time when present
- Phage (with cluster) where this start called: Finkle_2 (singleton),

Start 66:

- Found in 6 of 1282 (0.5%) of genes in pham
- Manual Annotations of this start: 4 of 1132
- Called 66.7% of time when present
- Phage (with cluster) where this start called: Bipper_9 (Y), Cracklewink_9 (Y), Hilltopfarm_9 (Y), Typha_9 (Y),

Start 67:

- Found in 84 of 1282 (6.6%) of genes in pham
- Manual Annotations of this start: 75 of 1132
- Called 89.3% of time when present
- Phage (with cluster) where this start called: Albanese_5 (AK), Aledel_2 (AK), AppleCider_5 (AK), Beethoven_5 (AK), Bennie_2 (AK), BigMack_2 (AK), Bodacious_2 (AK), CallieOMalley_5 (AK), Canowicakte_5 (AK), Carpal_5 (AK), ChewChew_2 (AK), Cholula_5 (AK), Chridison_2 (AK), Christian_2 (AK), CristinaYang_2 (AK), Daiboju_2 (AK), Dino_5 (AK), DrRobert_2 (AK), DreamTeam_2 (AK), EstebanJulior_2 (AK), Eunoia_2 (AK), Fluke_5 (AK), Gisselle_2 (AK), Glenn_5 (AK), GreenHearts_5 (AK), Greenhouse_5 (AK), HeadNerd_2 (AK), Herb_2 (AK), Huckleberry_2 (AK), HunterDalle_2 (AK), Huntingdon_5 (AK), Immaculata_5 (AK), Joann_5 (AK), KingBob_2 (AK), Kittykat_2 (AK), Korra_5 (AK), Lasagna_2 (AK), Lennox_2 (AK), LilStuart_2 (AK), Litotes_5 (AK), Lucy_2 (AK), Makoto_2 (AK), MamaPearl_2 (AK), Maria1952_2 (AK), MeganNoll_5 (AK), Moki_2 (AK), MrGloopy_5 (AK), Nancia_2 (AK), Nubia_5 (AK), OMalley_2 (AK), OurGirlNessie_2 (AK), Oxyfrius_5 (AK), PitaDog_2 (AK), Potatoes_5 (AK), Preamble_2 (AK), Pterodactyl_2 (AK), Pumancara_2 (AK), RAP15_5 (AK), RcigaStruga_5 (AK), Riovina_2 (AK), Riverdale_5 (AK), Rozby_5 (AK), Savage2526_5 (AK), Sergei_2 (AK), Supakev_2 (AK), Suppi_5 (AK), TattModd_5 (AK), Temper16_2 (AK), Urla_2 (AK), Vallejo_5 (AK), Vulture_2 (AK), Wawa_5 (AK), Wayne_5 (AK), WonderBoy_2 (AK), Zorro_5 (AK),

Start 72:

- Found in 22 of 1282 (1.7%) of genes in pham
- Manual Annotations of this start: 3 of 1132
- Called 13.6% of time when present
- Phage (with cluster) where this start called: Evanesce_5 (Q), Hadrien_5 (Q), Luke_5 (Q),

Start 74:

- Found in 2 of 1282 (0.2%) of genes in pham
- Manual Annotations of this start: 1 of 1132
- Called 50.0% of time when present
- Phage (with cluster) where this start called: SerialPhiller_2 (AN),

Start 75:

- Found in 29 of 1282 (2.3%) of genes in pham
- Manual Annotations of this start: 7 of 1132
- Called 24.1% of time when present

- Phage (with cluster) where this start called: Basilisk_3 (AS1), Brynnie_3 (AS1), Coral_3 (AS2), LittleTokyo_3 (AS2), Lunar_4 (AS2), Melons_4 (AS2), Polka_3 (AS2),

Start 76:

- Found in 74 of 1282 (5.8%) of genes in pham
- Manual Annotations of this start: 59 of 1132
- Called 89.2% of time when present
- Phage (with cluster) where this start called: Acquire49_4 (L1), Appletree2_4 (L1), Archie_4 (L2), AvadaKedavra_4 (L1), Baoshan_3 (L2), Bazzle_4 (L2), Bellis_5 (L3), BigCheese_4 (L2), BobsGarage_4 (L2), Breezona_4 (L2), Bromden_4 (L4), Chaser_4 (L4), Claus_4 (L2), Clautastrophe_5 (L3), Crossroads_4 (L2), DirkDirk_4 (L1), Douge_4 (L4), DrSeegs_4 (L2), DuncansLeg_5 (L3), DyoEdafos_5 (L4), Ellson_5 (L3), Enceladus_4 (L1), Faith1_4 (L2), Finemlucis_4 (L2), Finnry_5 (L3), Gabriela_4 (L2), Gardann_4 (L2), GuuelaD_4 (L2), Hafay_4 (L2), Halena_4 (L1), Itos_4 (L2), Jubie_5 (L3), Kahlid_4 (L2), Kingsolomon_5 (L3), Krypton555_5 (L3), Lewan_4 (L2), LilDestine_4 (L2), Loadrie_4 (L2), Lolly9_5 (L3), Lumos_5 (L3), Miley16_4 (L2), MiniLon_5 (L3), MiniMac_5 (L3), MkaliMitinis3_4 (L2), Moostard_5 (L3), MsGreen_5 (L3), Netyap_4 (L2), Nicholas_5 (L3), Nicholasp3_4 (L2), Rose5_4 (L1), Rumpelstiltskin_4 (L2), Samty_5 (L3), Silverleaf_4 (L1), Snenia_5 (L3), Tourach_4 (L2), Tyson_4 (L1), Vetrix_4 (L2), Wamburggrxpress_4 (L1), Whirlwind_6 (L3), Wigglewiggles_4 (L2), Wilder_4 (L2), Winky_4 (L2), Wyatt2_4 (L1), Zakai_4 (L2), Zaria_4 (L1), ZhongYanYuan_3 (L2),

Start 77:

- Found in 7 of 1282 (0.5%) of genes in pham
- Manual Annotations of this start: 5 of 1132
- Called 100.0% of time when present
- Phage (with cluster) where this start called: EmiRose_2 (singleton), MagicMan_2 (DB), Opie_2 (DB), Schnabeltier_2 (DB), TaronosaurusRx_2 (DB), Whack_2 (singleton), ZAYM_2 (DB),

Start 78:

- Found in 74 of 1282 (5.8%) of genes in pham
- Manual Annotations of this start: 6 of 1132
- Called 10.8% of time when present
- Phage (with cluster) where this start called: Calm_4 (L1), CicholasNage_4 (L1), Jobypre_5 (L3), JoeDirt_4 (L1), LeBron_4 (L1), MAckerman_4 (L1), OhShagHennessy_4 (L1), UPIE_4 (L1),

Start 80:

- Found in 31 of 1282 (2.4%) of genes in pham
- Manual Annotations of this start: 15 of 1132
- Called 67.7% of time when present
- Phage (with cluster) where this start called: Alkhayr_29 (O), Arielagos_2 (AN), Ashwin_30 (O), Bora_28 (O), Dylan_30 (O), Familton_31 (O), FoulBall_28 (O), Idergollasper_30 (O), JangDynasty_30 (O), Kels_2 (AN), Krili_30 (O), Mori_30 (O), NiebruSaylor_30 (O), Ryadel_33 (O), SchoolBus_30 (O), Schuy_29 (O), Shida_31 (O), Smooch_33 (O), TelAviv_28 (O), Wildflower_29 (O), Winget_31 (O),

Start 81:

- Found in 68 of 1282 (5.3%) of genes in pham
- Manual Annotations of this start: 20 of 1132
- Called 32.4% of time when present

- Phage (with cluster) where this start called: Atraxa_3 (AX), CLED96_2 (G1), Camri_2 (G1), DMoney_2 (G1), DNAIII_002 (G1), Darionha_2 (G1), FlagStaff_2 (G2), Frosty24_2 (G1), Gideon_2 (G1), Jolie2_2 (G4), Lemuria_2 (G4), Marmie_2 (G1), Mercurio_3 (G4), Mowgli_2 (G1), Pace1224_2 (G2), PinkYoshi_2 (G1), Plagueis_2 (G1), Remy19_2 (G1), Schiebel_2 (G1), Sizemore_2 (G1), Sputnik_3 (AX), Zombie_2 (G1),

Start 82:

- Found in 64 of 1282 (5.0%) of genes in pham
- Manual Annotations of this start: 48 of 1132
- Called 82.8% of time when present
- Phage (with cluster) where this start called: Adora_2 (CZ4), Annalisa_3 (CZ4), Attis_2 (CZ2), BaxterFox_2 (CZ3), Beenie_3 (CZ4), Bjanes7_2 (CZ2), CarolAnn_2 (CV), Clap_2 (CZ2), Clark_3 (CZ4), Cynthia_2 (CZ2), Denise_2 (CZ5), DobbysSock_2 (CZ4), Dolores_3 (CZ4), Dorito_2 (CZ4), Easley_3 (CZ4), Ebert_2 (CZ2), EdnaMode_2 (CZ2), GemG_2 (CZ2), Gizermo_2 (CZ2), Haley23_2 (CZ2), Hortense_2 (CZ4), Howe_2 (CZ4), JCole_2 (CZ2), Lamberg_2 (CZ2), LordFarquaad_2 (CZ2), Matteo_2 (CZ2), MichaelScott_3 (CZ4), Mocha12_2 (CZ2), Nettuno_2 (CZ2), Ohgeesy_2 (CZ), Oregano_2 (CZ4), PantheRoc_1 (CZ3), Petra_2 (CV), PhriskyACE_2 (CZ4), Pickett_2 (CZ2), Powerball_2 (CZ4), Sahara_2 (CZ2), Samman98_3 (CZ4), Savage_2 (CZ2), Sekhmet_3 (CZ4), Shlim410_2 (CZ4), Sidious_2 (CZ7), SoilAssassin_2 (CZ2), Sproutie_2 (CZ2), Suerte_2 (CZ4), Thimann_3 (CZ4), TuertoX_2 (CZ2), Twinkle_2 (CZ4), Vasanti_2 (CZ2), Whiteclaw_2 (CZ2), WinkNick_3 (CZ4), Yeet412_2 (CZ2), Yeezy_2 (CZ3),

Start 83:

- Found in 32 of 1282 (2.5%) of genes in pham
- Manual Annotations of this start: 12 of 1132
- Called 37.5% of time when present
- Phage (with cluster) where this start called: Blessica_31 (O), BlueFeather_1 (FE), Catdawg_30 (O), Corndog_32 (O), Firecracker_31 (O), MadKillah_32 (O), Murai_31 (O), Vorrps_30 (O), Whytu_1 (FE), Yavru_1 (FE), YungJamal_33 (O), Zakhe101_31 (O),

Start 86:

- Found in 6 of 1282 (0.5%) of genes in pham
- Manual Annotations of this start: 1 of 1132
- Called 16.7% of time when present
- Phage (with cluster) where this start called: Kumao_13 (singleton),

Start 89:

- Found in 13 of 1282 (1.0%) of genes in pham
- Manual Annotations of this start: 9 of 1132
- Called 100.0% of time when present
- Phage (with cluster) where this start called: Andrew_3 (AS3), Azrael100_25 (V), Cosmo_26 (V), CyranoPS_2 (singleton), EniyanLRS_23 (V), Juno112_2 (AS3), KHumphrey_2 (AS3), Leona_2 (AS3), MaryV_26 (V), PhluffyCoco_2 (AS3), RedFox_2 (AS3), Renna12_3 (AS3), Wildcat_26 (V),

Start 92:

- Found in 40 of 1282 (3.1%) of genes in pham
- Manual Annotations of this start: 38 of 1132
- Called 97.5% of time when present

- Phage (with cluster) where this start called: Arby_4 (AN), Azathoth_4 (AN), Blair_4 (AN), CGermain_4 (AN), Chestnut_4 (AN), Copper_4 (AN), Courtney3_4 (AN), Decurro_4 (AN), Dewayne_4 (AN), Elkhorn_4 (AN), Guntur_4 (AN), Hunnie_4 (AN), Inspire2_4 (AN), Jessica_5 (AN), KylieMac_5 (AN), Laila_5 (AN), LilSpotty_2 (singleton), Link_4 (AN), Lore_4 (AN), LouisXIV_4 (AN), Maggie_4 (AN), Mariposa_4 (AN), Massimo_4 (AN), Moloch_4 (AN), Muttie_4 (AN), Prospero_4 (AN), Ronnie_4 (AN), Sandman_4 (AN), Saphira_4 (AN), Seume_4 (AN), Sourignavong_5 (AN), StewieGriff_4 (AN), Stratus_4 (AN), Swenson_4 (AN), Taj14_4 (AN), TinoCrisci_4 (AN), Toulouse_3 (AN), TymAbreu_4 (AN), Yank_4 (AN),

Start 93:

- Found in 4 of 1282 (0.3%) of genes in pham
- No Manual Annotations of this start.
- Called 25.0% of time when present
- Phage (with cluster) where this start called: BigBoyz_1 (GH),

Start 95:

- Found in 1 of 1282 (0.1%) of genes in pham
- No Manual Annotations of this start.
- Called 100.0% of time when present
- Phage (with cluster) where this start called: Khuang_2 (UNK),

Start 97:

- Found in 10 of 1282 (0.8%) of genes in pham
- No Manual Annotations of this start.
- Called 20.0% of time when present
- Phage (with cluster) where this start called: MoRicky_2 (GH), Smilerella_2 (GH),

Start 99:

- Found in 8 of 1282 (0.6%) of genes in pham
- No Manual Annotations of this start.
- Called 25.0% of time when present
- Phage (with cluster) where this start called: BackstagePass_2 (DB), PrincePatrick_2 (CV),

Start 101:

- Found in 6 of 1282 (0.5%) of genes in pham
- Manual Annotations of this start: 6 of 1132
- Called 100.0% of time when present
- Phage (with cluster) where this start called: DinoDaryn_9 (CU1), Goib_8 (CU1), Huffy_9 (CU1), Splinter_7 (CU1), TZGordon_9 (CU1), Vendetta_7 (CU1),

Start 102:

- Found in 1 of 1282 (0.1%) of genes in pham
- Manual Annotations of this start: 1 of 1132
- Called 100.0% of time when present
- Phage (with cluster) where this start called: JuJu_2 (CV),

Start 106:

- Found in 40 of 1282 (3.1%) of genes in pham
- Manual Annotations of this start: 33 of 1132
- Called 90.0% of time when present

- Phage (with cluster) where this start called: Aoka_3 (FO), Auspice_14 (M1), Aziz_18 (M2), Bongo_14 (M1), Bricole_14 (M1), Cole_4 (FF), Diminimus_15 (M1), DonkeyMan_2 (DY), Dulcita_15 (M1), Elesar_5 (FF), Estes_19 (M2), GardenSalsa_18 (M2), GenevaB15_18 (M2), Glaske16_15 (M1), Gusanita_4 (FF), Heinz_2 (DY), Hibiscus_2 (DY), IPhone7_14 (M1), JanetJ_3 (FO), Jojo24_2 (DY), LilhomieP_13 (M1), Maja_2 (FO), MrMagoo_18 (M2), Nandita_6 (FF), Nanosmite_18 (M3), PegLeg_14 (M1), Popper_4 (FF), Reindeer_12 (M1), Reyja_3 (DY), Ryan_6 (FF), Santhid_2 (DY), Skinny_15 (M1), SlimJimmy_13 (M1), Tarzan_2 (DY), TyDawg_14 (M1), Zaheer_6 (FF),

Start 107:

- Found in 7 of 1282 (0.5%) of genes in pham
- Manual Annotations of this start: 7 of 1132
- Called 100.0% of time when present
- Phage (with cluster) where this start called: Gustav_2 (CD), Mahdia_2 (CD), Morrissey_2 (CD), Poppers_2 (CD), Trine_2 (CD), Upyo_2 (CD), Widow_2 (CD),

Start 108:

- Found in 7 of 1282 (0.5%) of genes in pham
- Manual Annotations of this start: 1 of 1132
- Called 14.3% of time when present
- Phage (with cluster) where this start called: Rey_18 (M2),

Start 110:

- Found in 42 of 1282 (3.3%) of genes in pham
- Manual Annotations of this start: 34 of 1132
- Called 83.3% of time when present
- Phage (with cluster) where this start called: Archis_2 (CV), Azula_2 (CV), Barco_2 (CV), Begonia_2 (CV), BlingBling_2 (CV), Blino_2 (CV), Blueberry_2 (CV), CaptainKirk2_2 (CV), Delian_2 (CV), Fenry_2 (CV), Frokostdame_2 (CV), Gambino_2 (CV), Guacamole_2 (CV), Hitter_2 (CV), Jalammah_2 (CV), JasperJr_2 (CV), KappaFarmDelta_2 (CV), Lysidious_2 (CV), Malachai_2 (CV), Melba_2 (CV), Mellie_2 (CV), MintFen_2 (CV), MissRona_2 (CV), Murp_2 (CV), Obliviate_2 (CV), PhrostedPhlake_2 (CV), Pipp_2 (CV), Samba_2 (CV), UmaThurman_2 (CV), Utz_2 (CV), Walrus_2 (CV), Wisp_2 (CV), Wocket_2 (CV), Zarbodnamra_2 (CV), ZiggyZoo_2 (CV),

Start 113:

- Found in 9 of 1282 (0.7%) of genes in pham
- Manual Annotations of this start: 4 of 1132
- Called 44.4% of time when present
- Phage (with cluster) where this start called: Adelaide_2 (EP), Bran_2 (EP), Dina_2 (EP), Stiles_2 (EP),

Start 114:

- Found in 139 of 1282 (10.8%) of genes in pham
- Manual Annotations of this start: 107 of 1132
- Called 89.9% of time when present
- Phage (with cluster) where this start called: Alucard_3 (EE), Anseraureola_3 (EE), Aries55_3 (EE), Astro16_3 (EE), Avvas_3 (EE), Azizam_3 (EE), Aztec_3 (EE), Baine_3 (EE), BarBear_3 (EE), Belthelas_3 (EE), BinkBonk_3 (EE), Bintii_3 (EE), Biscayne_3 (EE), Bodhi17_3 (EE), BonaeVitae_3 (EE), BoomRoasted_3 (EE), Bradley2_3 (EE), Bri160_3 (EE), BrokMonster_3 (EE), Bullzi2019_3 (EE), Burgy_3

(EE), BurtonThePup_3 (EE), Cayde6_3 (EE), Charbie_3 (EE), Chatham_3 (EE), Cheesecake_3 (EE), Ciel_3 (EE), Clownery_3 (EE), Concrete_3 (EE), Danimal_3 (EE), Danno_3 (EE), Dismas_3 (EB), Dongwon_3 (EE), Dooby_3 (EE), Douggie_3 (EE), EdElric_3 (EE), Efeko_4 (EE), Eightball_3 (EE), Ekko14_3 (EE), Elspeth_3 (EE), Erin_3 (EE), Gabbspett_3 (EE), Gardevoir_3 (EE), Gillker_3 (EE), Godfather_3 (EE), GoldenBlanche_3 (EE), Goobery_3 (EE), HarperAnne_3 (EE), Hernandez44_3 (EE), Horacetta_3 (EE), Hulk_3 (EE), JRok_3 (EE), Jahseh_3 (EE), JaimeB_3 (EE), Jannah_3 (EE), Jerky_3 (EE), JoBros_3 (EE), JooneeDee_3 (EE), Josuke_3 (EE), Kaijohn_3 (EE), KayPaulus_3 (EE), Kevanna_3 (EE), Kieran_3 (EB), KillerTomato_3 (EE), Kojax4_3 (EE), KyriosFaba_3 (EE), LaviMo_3 (EE), Leafy_3 (EE), LemonPepper_3 (EE), LionelHutz_3 (EE), Livingwater_3 (EE), Loca_3 (EE), Lola20_3 (EE), Lunatic_3 (EE), Luxx_3 (EE), Majesty_3 (EE), ManAs_3 (EE), Maneater_3 (EE), McShie_3 (EE), MelBee03_3 (EE), Miaurora_3 (EE), Minima_3 (EE), MirimarMandM_3 (EE), MrGreen_3 (EE), Naby_3 (EE), Namsahir_3 (EE), NeumannU_3 (EE), Niffler_3 (EE), Nobel_3 (EE), Noelani_3 (EE), Octopus_3 (EE), Otwor_3 (EE), Owens_3 (EE), PaoPu_3 (EE), Picnic_3 (EE), PoRanda_3 (EE), Pondwater_3 (EE), Publix_3 (EE), Puddles3_3 (EE), PuffyCat_3 (EE), Quaker_3 (EE), Rhogar_3 (EE), Rhysand_3 (EE), RoscoWindex_3 (EE), Sara_3 (EE), Scamander_3 (EE), Scrunchy_3 (EE), SeaWolves_3 (EE), Sippinontea_3 (EE), Slentz_3 (EE), Slizam_3 (EE), Snuffles_4 (EE), TeddyBoy_3 (EE), TimoTea_3 (EE), TinyTruffula_3 (EE), TomBrady12_3 (EE), Trireme_3 (EE), Upsilon_3 (EE), Vanisius_3 (EE), VitulaEligans_3 (EE), Witch_3 (EE), Wolfpack_3 (EE), Yasuo_3 (EE), YertPhresh_3 (EE), Yubaba_3 (EE),

Start 115:

- Found in 26 of 1282 (2.0%) of genes in pham
- Manual Annotations of this start: 4 of 1132
- Called 19.2% of time when present
- Phage (with cluster) where this start called: BFK20_ORF2 (singleton), Lederberg_2 (EP), SamW_2 (EP), StAB_2 (EP), Troy_2 (EP),

Start 116:

- Found in 14 of 1282 (1.1%) of genes in pham
- Manual Annotations of this start: 12 of 1132
- Called 92.9% of time when present
- Phage (with cluster) where this start called: BBQValindra_2 (DB), Bowser_2 (DB), Bunker_2 (DB), Coriander_2 (DB), DirtyBoi_2 (DB), Dmitri_2 (DB), Doggs_2 (DB), Eyes_2 (DB), GEazy_2 (DB), HannahD_2 (DB), Hedwig_2 (DB), Kiko_2 (DB), RayTheFireFly_2 (DB),

Start 118:

- Found in 194 of 1282 (15.1%) of genes in pham
- Manual Annotations of this start: 58 of 1132
- Called 37.6% of time when present
- Phage (with cluster) where this start called: Abigail_3 (EB), Albedo_3 (EB), Albright_3 (EB), Anatole_3 (BV), AnnaLie_4 (EB), Armstrong_2 (EB), Arroyo_4 (EB), AvGuardian_3 (EB), Avocadoman_3 (EB), B3_3 (BV), BAjuniper_3 (EB), BabyDaisy_4 (EB), BabyYoda_3 (EB), Bachaco_3 (EB), BelmontSKP_4 (EB), Bernstein_2 (EB), Brahms_2 (EB), BubbaBear_3 (EB), Buldak_3 (EB), Burritobowl_3 (EB), Cashington_3 (EB), Cazares_3 (EE), Celaena_3 (EB), ChiliPepper_3 (EB), Clayda5_2 (EB), Coltrane_2 (EB), CroZenni_3 (EB), DaftyDuck_3 (EE), DickRichards_3 (EB), Didgeridoo_4 (EB), DirtyBubble_3 (EB), Doobus_3 (EB), E1_3 (BV), Eden_2 (EB), Elva_4 (EB), Eula_3 (EB), Finalfrontier_4 (EB), FlameThrower_3

(EB), Franklin22_2 (EB), Gack_2 (EB), Icarian_4 (EB), IndyLu_3 (EB), Johnathan_3 (EB), Jovita_3 (EB), Katzastrophic_3 (EB), Kenzers_3 (EB), Lahqtemish_3 (EB), LimaBean_3 (EB), Lynlen_3 (EB), MasterPitts_3 (EE), Mbo4_2 (singleton), Nicky22_4 (EB), Oaklynn_3 (EE), Phisb_3 (EB), QMacho_4 (EB), Quenya_4 (EB), Rollins_2 (EB), Rona_3 (EB), Sage7_3 (EE), SanaSana_4 (EB), SansAfet_3 (EB), SantasSleigh_3 (EE), SarBear_3 (EB), Sharkboy_3 (EB), Skylord_2 (EB), Slay_3 (EB), Stem_3 (EE), Stoor_3 (EB), Stromboli_3 (EB), Swervy_3 (EB), TukTuk_3 (EB), Vitas_2 (EB), Yami_3 (EE),

Start 120:

- Found in 12 of 1282 (0.9%) of genes in pham
- Manual Annotations of this start: 1 of 1132
- Called 8.3% of time when present
- Phage (with cluster) where this start called: Mookitty_3 (AX),

Start 122:

- Found in 4 of 1282 (0.3%) of genes in pham
- No Manual Annotations of this start.
- Called 50.0% of time when present
- Phage (with cluster) where this start called: PFR1_02 (BX), PFR2_02 (BX),

Start 123:

- Found in 23 of 1282 (1.8%) of genes in pham
- Manual Annotations of this start: 4 of 1132
- Called 17.4% of time when present
- Phage (with cluster) where this start called: Fairfaxidum_2 (CV), PCoral7_2 (CV), Toast_2 (CV), William_2 (CV),

Start 124:

- Found in 1 of 1282 (0.1%) of genes in pham
- No Manual Annotations of this start.
- Called 100.0% of time when present
- Phage (with cluster) where this start called: Min1_37 (singleton),

Start 125:

- Found in 4 of 1282 (0.3%) of genes in pham
- No Manual Annotations of this start.
- Called 25.0% of time when present
- Phage (with cluster) where this start called: PensacolaC28_1 (singleton),

Start 126:

- Found in 4 of 1282 (0.3%) of genes in pham
- Manual Annotations of this start: 3 of 1132
- Called 75.0% of time when present
- Phage (with cluster) where this start called: DumpsterDude_2 (DW), Malibo_2 (DW), Ruthy_2 (DW),

Start 131:

- Found in 11 of 1282 (0.9%) of genes in pham
- Manual Annotations of this start: 8 of 1132
- Called 81.8% of time when present
- Phage (with cluster) where this start called: Abidatro_3 (AS1), Chickaboom_2 (AS1), Eesa_3 (AS1), Galaxy_3 (AS1), Jamun_3 (AS1), Orcanus_3 (AS1), Ruchi_3 (AS1),

TaylorSipht_3 (AS1), Vulpecula_3 (AS1),

Start 132:

- Found in 12 of 1282 (0.9%) of genes in pham
- Manual Annotations of this start: 3 of 1132
- Called 25.0% of time when present
- Phage (with cluster) where this start called: BaileyBlu_2 (FP), CallinAllBarbz_2 (FP), Lucky10_2 (DH),

Start 134:

- Found in 5 of 1282 (0.4%) of genes in pham
- Manual Annotations of this start: 1 of 1132
- Called 20.0% of time when present
- Phage (with cluster) where this start called: Pinnie_3 (G3),

Start 136:

- Found in 2 of 1282 (0.2%) of genes in pham
- Manual Annotations of this start: 1 of 1132
- Called 50.0% of time when present
- Phage (with cluster) where this start called: Sleepyhead_2 (singleton),

Start 137:

- Found in 64 of 1282 (5.0%) of genes in pham
- No Manual Annotations of this start.
- Called 1.6% of time when present
- Phage (with cluster) where this start called: DocMcStuffins_3 (F1),

Start 138:

- Found in 20 of 1282 (1.6%) of genes in pham
- Manual Annotations of this start: 1 of 1132
- Called 5.0% of time when present
- Phage (with cluster) where this start called: Adaia_3 (AX),

Start 139:

- Found in 33 of 1282 (2.6%) of genes in pham
- Manual Annotations of this start: 1 of 1132
- Called 3.0% of time when present
- Phage (with cluster) where this start called: Kuleana_3 (AS2),

Start 143:

- Found in 3 of 1282 (0.2%) of genes in pham
- Manual Annotations of this start: 1 of 1132
- Called 33.3% of time when present
- Phage (with cluster) where this start called: Shagrat_8 (CF),

Start 144:

- Found in 86 of 1282 (6.7%) of genes in pham
- Manual Annotations of this start: 71 of 1132
- Called 90.7% of time when present
- Phage (with cluster) where this start called: Alexphander_3 (F1), Asapag_3 (DN1), Avani_3 (F2), Awesomesauce_3 (F1), BENtherdunthat_3 (DN1), Beakin_3 (F1), BigPhil_3 (F1), Blarby_4 (F), Bobi_3 (F1), Budski_3 (DN), BuzzLyseyear_3 (F1), Cerasum_3 (F1), Che9d_3 (F2), CheeseTouch_3 (DN1), ChickenDinner_3 (F1),

Coco12_3 (F1), Cornucopia_3 (F1), DaWorst_3 (F1), Demsculpinboyz_3 (F2), DirtMcgirt_3 (F1), DosHalletts_3 (F1), Ecliptus_3 (DN), Enby_3 (F1), Flathead_3 (F1), Frankie_3 (F1), Frickyeah_3 (DN1), Getalong_3 (DN1), Girafales_3 (F1), Hegedechwinu_3 (F1), Holliday_3 (DN1), Horus_3 (DN1), Jabbawokkie_4 (F2), JalFarm20_3 (F1), Job42_3 (F1), Kamaru_3 (DN1), Kenna_3 (DN1), Kimberlium_3 (F1), Kingsley_3 (F1), Leozinho_3 (F1), Leroy_3 (DN1), LitninMcQueen_3 (DN1), Lorde_3 (F1), Lutum_3 (DN1), Madiba_3 (F1), Malisha_3 (DN), Marker_3 (F1), Misha28_3 (F1), Mova_3 (F1), Mozy_3 (F1), ODay_3 (DN), Ogopogo_4 (F1), Periwinkle_3 (DN1), Phabuloso_3 (DN1), Phistory_3 (DN1), Piper2020_3 (F1), Plumbus_3 (F1), Pollywog_3 (F1), Quico_3 (F1), Ramsey_3 (F1), Rialto_3 (F1), RockyHorror_3 (F1), Sarma624_3 (F1), Seagreen_3 (F1), SimranZ1_3 (F1), Soul22_3 (F2), Spikelee_3 (F1), Spooky_3 (DN2), Squiddly_4 (DN2), Squirty_3 (F3), Stap_3 (F1), Starcevich_3 (F1), TootsiePop_3 (F1), Tootsieroll_3 (F1), Totinger_3 (F1), Velveteen_3 (F1), Whitney_3 (DN1), Yoshi_3 (F2), Zapner_4 (F2),

Start 146:

- Found in 17 of 1282 (1.3%) of genes in pham
- Manual Annotations of this start: 5 of 1132
- Called 41.2% of time when present
- Phage (with cluster) where this start called: Emperor_2 (DM), GMA5_2 (CW2), GRU3_2 (CW2), Jeanie_2 (CW1), McGonagall_2 (CW1), Rahul_2 (CW2), SallySpecial_2 (DM),

Start 147:

- Found in 4 of 1282 (0.3%) of genes in pham
- No Manual Annotations of this start.
- Called 25.0% of time when present
- Phage (with cluster) where this start called: ArV2_02 (singleton),

Start 148:

- Found in 67 of 1282 (5.2%) of genes in pham
- Manual Annotations of this start: 46 of 1132
- Called 92.5% of time when present
- Phage (with cluster) where this start called: ATCC29399BC_2 (BU), ATCC29399BT_2 (BU), Aquarius_2 (BU), Attacne_2 (BU), BruceLethal_2 (BU), Cota_2 (BU), DrParker_2 (BU), Enochoraptor_2 (BU), Enoki_2 (BU), Jflix2_8 (CF), Keiki_2 (BU), Kubed_2 (BU), Kudrefre_12 (DU1), Lauchelly_2 (BU), Leviosa_2 (BU), LilBandit_2 (BU), MEAK_2 (BU), Madraxi_11 (CF), Moyashi_2 (BU), MrAK_2 (BU), Neville_12 (DU2), Octobien14_13 (DU1), Ouroboros_2 (BU), P1.1_2 (BU), P100.1_2 (BU), P100A_2 (BU), P100D_2 (BU), P101A_2 (BU), P104A_2 (BU), P105_2 (BU), P106A_2 (BU), P107A_2 (BU), P107C_2 (BU), P108C_2 (BU), P14.4_2 (BU), P9.1_2 (BU), PA6_2 (BU), PAD20_2 (BU), PAS50_2 (BU), PHL010M04_02 (BU), PHL037M02_02 (BU), PHL060L00_02 (BU), PHL067M10_02 (BU), PHL071N05_02 (BU), PHL111M01_02 (BU), PHL112N00_02 (BU), PHL113M01_02 (BU), PHL114L00_02 (BU), Pirate_2 (BU), Procrass1_2 (BU), QueenBey_2 (BU), REQ1_66 (CF), Rabbitrun_14 (DU2), Rileysaurus_2 (BU), SKKY_2 (BU), Sephiroth_13 (DU1), Solid_2 (BU), Stormborn_2 (BU), Supernova_2 (BU), Syleon_13 (DU1), Trax_12 (DU2), Wizzo_2 (BU),

Start 149:

- Found in 117 of 1282 (9.1%) of genes in pham
- Manual Annotations of this start: 2 of 1132
- Called 1.7% of time when present

- Phage (with cluster) where this start called: TBond007_7 (K3), Yuna_8 (K6),

Start 151:

- Found in 2 of 1282 (0.2%) of genes in pham
- Manual Annotations of this start: 1 of 1132
- Called 50.0% of time when present
- Phage (with cluster) where this start called: Sbash_2 (I2),

Start 154:

- Found in 43 of 1282 (3.4%) of genes in pham
- Manual Annotations of this start: 22 of 1132
- Called 53.5% of time when present
- Phage (with cluster) where this start called: Aggie_2 (N), Andies_2 (N), Bosection6_2 (N), Chewbacca_2 (N), Fulbright_2 (N), Jamie19_2 (N), Kevin1_2 (N), Nenae_2 (N), Panchino_2 (N), Parmesanjohn_2 (N), PhancyPhin_2 (N), Philonius_2 (N), Phrann_2 (N), Pipsqueaks_2 (N), Raymond7_2 (N), Rebel_2 (N), Rubeelu_2 (N), Schnauzer_2 (N), Silvafighter_2 (N), SkinnyPete_2 (N), SpongeBob_2 (N), Xeno_2 (N), Xerxes_2 (N),

Start 156:

- Found in 4 of 1282 (0.3%) of genes in pham
- Manual Annotations of this start: 4 of 1132
- Called 100.0% of time when present
- Phage (with cluster) where this start called: B22_3 (BW), Doucette_3 (BW), E6_3 (BW), G4_3 (BW),

Start 157:

- Found in 51 of 1282 (4.0%) of genes in pham
- Manual Annotations of this start: 17 of 1132
- Called 43.1% of time when present
- Phage (with cluster) where this start called: Bauer_4 (FN), BlackSpider_2 (FN), Butters_2 (N), Carcharodon_2 (N), Charlie_2 (N), Duplicity_2 (N), Gex_2 (N), Journey_2 (N), Magsby_2 (N), Melville_2 (N), MichelleMyBell_2 (N), Phloss_2 (N), Purgamenstris_2 (N), Redi_2 (N), Scitech_2 (N), ShrimpFriedEgg_2 (N), Shweta_2 (N), Silvy_2 (N), Smurph_2 (N), Snekmaggedon_2 (N), Tapioca_2 (N), Zucker_3 (FN),

Start 158:

- Found in 11 of 1282 (0.9%) of genes in pham
- Manual Annotations of this start: 2 of 1132
- Called 18.2% of time when present
- Phage (with cluster) where this start called: BrayBeast_2 (FB), Eyre_2 (singleton),

Start 159:

- Found in 29 of 1282 (2.3%) of genes in pham
- Manual Annotations of this start: 18 of 1132
- Called 62.1% of time when present
- Phage (with cluster) where this start called: Ariel_9 (J), Bobby_11 (J), Cambiare_3 (G2), Courthouse_10 (J), Hannaconda_7 (J), KashFlow_4 (J), Klein_10 (J), Lucky2013_10 (J), MiaZeal_10 (J), P104B_2 (BU), P106C_2 (BU), P106I_2 (BU), P106L_2 (BU), P106M_2 (BU), Porcelain_10 (J), Squint_10 (J), Superphikiman_10 (J), Wanda_10 (J),

Start 160:

- Found in 7 of 1282 (0.5%) of genes in pham
- Manual Annotations of this start: 2 of 1132
- Called 42.9% of time when present
- Phage (with cluster) where this start called: Moosehead_2 (CZ6), OneDirection_2 (CZ6), REQ2_02 (singleton),

Start 161:

- Found in 4 of 1282 (0.3%) of genes in pham
- Manual Annotations of this start: 1 of 1132
- Called 50.0% of time when present
- Phage (with cluster) where this start called: Che9c_2 (I2), Piku_2 (FE),

Start 162:

- Found in 168 of 1282 (13.1%) of genes in pham
- Manual Annotations of this start: 147 of 1132
- Called 91.7% of time when present
- Phage (with cluster) where this start called: ActinUp_8 (K1), Adephagia_8 (K1), Adonis_8 (K1), Ageofdapage_8 (K1), AlishaPH_8 (K1), Amelie_4 (K1), Amgine_6 (K6), Aminay_6 (K7), Amohnton_7 (K6), Anaya_9 (K1), Angelica_8 (K1), Apocalypse_8 (K1), Asayake_8 (K1), Atiba_8 (K1), BEEST_8 (K1), BGIlluvia_8 (K1), BaghaKamala_8 (K1), BarrelRoll_8 (K1), Beezoo_8 (K1), Bella96_8 (K1), Belladonna_8 (K1), Binglebops_4 (K1), Blizzard_8 (K1), Boiiii_8 (K1), Boilgate_5 (K8), BoostSeason_4 (K2), Bryler_7 (K6), CREW_8 (K1), Cain_7 (K6), Capricorn_8 (K1), CaseJules_8 (K1), Chancellor_9 (K4), CheetoDust_8 (K1), Cheetobro_9 (K4), Chris_7 (K1), CrimD_8 (K1), Curiosium_9 (K1), Dalmuri_8 (K1), DarthP_7 (K6), Deby_8 (K1), Devera_8 (K1), DismalFunk_4 (K2), DismalStressor_4 (K2), Dole_8 (K1), DrHayes_8 (K1), Durfee_8 (K1), Efra2_8 (K1), Ekdilam_5 (K6), Ellie_5 (K6), Emerson_8 (K1), Enkosi_4 (K1), Eponine_9 (K4), Fefferhead_7 (K6), Findley_4 (K2), Fionnbharth_9 (K4), Ganymede_8 (K1), Geraldini_8 (K1), Guanica15_8 (K1), Hammy_7 (K6), HedwigODU_8 (K1), Homura_8 (K1), Hurricane_7 (K3), Hyperbowlee_8 (K1), Illumine_8 (K1), Inky_8 (K1), JAWS_8 (K1), JF1_9 (K4), Jarvi_8 (K1), Jayhawk_8 (K1), Jeckyll_8 (K1), Joy99_8 (K1), Keshu_7 (K3), KiSi_7 (K1), Krueger_7 (K6), LastHope_8 (K1), LaterM_8 (K1), LeMond_7 (K1), LilPharaoh_4 (K1), LindNT_8 (K1), Llorens_8 (K1), Lunahalos_8 (K1), MacnCheese_8 (K3), Malthus_9 (K4), Marcoliusprime_4 (K2), MarkPheW_7 (K1), Mdavu_4 (K1), MeaningOfLife_8 (K1), Megsy_8 (K1), Milly_4 (K2), Mitti_9 (K4), MooMoo_2 (singleton), Mufasa_4 (K2), Murucutumbu_8 (K1), Mynx_8 (K1), Nibb_7 (K1), Nikao_4 (K1), Niklas_8 (K1), Nutello_4 (K1), Oscar_7 (K1), Padfoot_8 (K1), Padpat_8 (K1), Peanam_8 (K1), Peel_8 (K1), PhelpsODU_7 (K6), Phrank_7 (K6), Piatt_8 (K1), Pixie_7 (K3), Pokerus_7 (K1), Prithvi_8 (K1), QuincyRose_7 (K1), Ramen_8 (K1), Rapunzel97_8 (K1), Rosmarinus_8 (K1), Ruthiejr_8 (K4), SamuelLPlaqson_8 (K1), Scarlett_7 (K1), SgtBeansprout_4 (K1), Shadow1_6 (K6), Shaobing_8 (K1), ShedlockHolmes_7 (K3), ShiaSurprise_8 (K1), SirPhilip_7 (K6), Slarp_9 (K4), Slimphazie_8 (K1), Spock_8 (K1), Stinson_8 (K1), Strobilo_4 (K2), Sulley_8 (K1), Sunflower1121_6 (K6), Syra333_7 (K6), TClif_7 (K6), TM4_4 (K2), Tachez_8 (K1), TaiwanKao_8 (K1), Taquito_7 (K4), Tierra_7 (K6), TiniBug_8 (K1), Tiri_8 (K1), Topper_8 (K1), TreyKay_8 (K1), TribbleTrouble_6 (K3), TruffulaTree_8 (K1), Twitch_8 (K1), Unicorn_7 (K6), Urkel_8 (K1), Validus_8 (K1), Veliki_8 (K1), Wintermute_9 (K4), Ximenita_8 (K6), YoureAdopted_7 (K1), Yunkel11_8 (K1), Zabiza_8 (K1), Zavala_8 (K1), ZoeJ_4 (K2),

Start 163:

- Found in 60 of 1282 (4.7%) of genes in pham
- Manual Annotations of this start: 39 of 1132
- Called 68.3% of time when present
- Phage (with cluster) where this start called: Angel_2 (G1), Annihilator_2 (G1), Aroostook_2 (G1), Avrafan_2 (G1), BPs_2 (G1), BQuat_2 (G1), Barkley26_2 (G1), BruceB_2 (G1), CassieYates_2 (G1), Cedasite_2 (G1), Chance64_2 (G1), Cherrybomb426_2 (G1), Coleslaw_2 (G1), Crespo_2 (G1), ECartman_2 (G1), GoldenAsh_2 (G1), Gomashi_2 (G1), Grizzly_2 (G1), Halo_2 (G1), Hope_2 (G1), Hotshotbaby7_2 (G1), Jane_2 (G1), Jolene_2 (G1), Jonghyun_2 (G1), JorRay_2 (G1), Kareem_2 (G1), Kasen3_2 (G1), Liefie_2 (G1), LouisV14_2 (G1), OctaviousRex_2 (G1), Olga_2 (G1), Peeb_2 (G1), Periodt_2 (G1), Phish_2 (G1), Phreak_2 (G1), Rabbs_2 (G1), Renaissance_2 (G1), Sneeze_2 (G1), Taheera_2 (G1), Terror_2 (G1), ZoMa_2 (G1),

Start 164:

- Found in 25 of 1282 (2.0%) of genes in pham
- Manual Annotations of this start: 1 of 1132
- Called 4.0% of time when present
- Phage (with cluster) where this start called: IdentityCrisis_2 (singleton),

Start 165:

- Found in 27 of 1282 (2.1%) of genes in pham
- Manual Annotations of this start: 1 of 1132
- Called 7.4% of time when present
- Phage (with cluster) where this start called: MrSmee_2 (UNK), Spartoi_2 (singleton),

Start 167:

- Found in 65 of 1282 (5.1%) of genes in pham
- Manual Annotations of this start: 21 of 1132
- Called 35.4% of time when present
- Phage (with cluster) where this start called: Agent47_6 (K5), AlleyCat_6 (K5), BabeRuth_2 (N), Collard_6 (K5), Dadosky_6 (K5), Edugator_5 (K5), Feyre_6 (K5), Gengar_6 (K5), Guillsminger_6 (K5), Heftyboy_6 (K5), InvictusManeo_6 (K5), Kratio_5 (K5), Larva_6 (K5), Leston_6 (K5), Miryou_6 (K5), OkiRoe_6 (K5), Omnicron_6 (K5), Paola_6 (K5), Psycho_6 (K5), Rando14_6 (K5), SoSeph_6 (K5), Thyatira_6 (K5), Waterfoul_6 (K5),

Start 168:

- Found in 2 of 1282 (0.2%) of genes in pham
- Manual Annotations of this start: 2 of 1132
- Called 100.0% of time when present
- Phage (with cluster) where this start called: Kumotta_3 (FB), Shoya_2 (FB),

Start 170:

- Found in 59 of 1282 (4.6%) of genes in pham
- Manual Annotations of this start: 3 of 1132
- Called 5.1% of time when present
- Phage (with cluster) where this start called: ShaboiShabazz_2 (G1), Sweets_2 (G1), TomBrady_2 (G1),

Start 173:

- Found in 6 of 1282 (0.5%) of genes in pham
- Manual Annotations of this start: 6 of 1132

- Called 100.0% of time when present
- Phage (with cluster) where this start called: Fryberger_34 (DP), Guey18_39 (DP), Keelan_32 (DP), Ronaldo_37 (DP), Volt_36 (DP), Ziko_37 (DP),

Start 175:

- Found in 4 of 1282 (0.3%) of genes in pham
- Manual Annotations of this start: 1 of 1132
- Called 25.0% of time when present
- Phage (with cluster) where this start called: Faith5x5_2 (CZ6),

Start 184:

- Found in 15 of 1282 (1.2%) of genes in pham
- Manual Annotations of this start: 5 of 1132
- Called 46.7% of time when present
- Phage (with cluster) where this start called: MargaretKali_3 (FB), Marshawn_9 (K6), Morkie_2 (DH), Pharb_7 (K3), PhorbPhlower_2 (DH), Pitbull_2 (FQ), Sarge_2 (FB),

Start 186:

- Found in 104 of 1282 (8.1%) of genes in pham
- Manual Annotations of this start: 1 of 1132
- Called 1.0% of time when present
- Phage (with cluster) where this start called: Lton_2 (CZ),

Start 187:

- Found in 7 of 1282 (0.5%) of genes in pham
- Manual Annotations of this start: 2 of 1132
- Called 28.6% of time when present
- Phage (with cluster) where this start called: Coeur_2 (CW2), Schiebs_2 (CW3),

Start 189:

- Found in 30 of 1282 (2.3%) of genes in pham
- No Manual Annotations of this start.
- Called 6.7% of time when present
- Phage (with cluster) where this start called: AustinPowers_2 (AK), PinkFriday_2 (AK),

Start 190:

- Found in 108 of 1282 (8.4%) of genes in pham
- Manual Annotations of this start: 6 of 1132
- Called 6.5% of time when present
- Phage (with cluster) where this start called: Amelia_4 (AS2), Cote_4 (AS2), Daob_4 (AS2), HannahPhantana_4 (AS2), Kepler_3 (AS2), Lakshmi_5 (AK), Misaeng_5 (AK),

Start 193:

- Found in 86 of 1282 (6.7%) of genes in pham
- No Manual Annotations of this start.
- Called 1.2% of time when present
- Phage (with cluster) where this start called: PartyCup_5 (AK),

Start 196:

- Found in 103 of 1282 (8.0%) of genes in pham
- Manual Annotations of this start: 1 of 1132
- Called 1.9% of time when present

- Phage (with cluster) where this start called: EpicDab_2 (DM), RRH1_02 (singleton),

Start 199:

- Found in 232 of 1282 (18.1%) of genes in pham
- Manual Annotations of this start: 1 of 1132
- Called 0.4% of time when present
- Phage (with cluster) where this start called: Paito_2 (G1),

Start 203:

- Found in 139 of 1282 (10.8%) of genes in pham
- Manual Annotations of this start: 3 of 1132
- Called 2.9% of time when present
- Phage (with cluster) where this start called: BrotherBLo_5 (AK), Jumboset_5 (AK), Kalizoi_5 (AK), Scuttle_5 (AK),

Start 204:

- Found in 203 of 1282 (15.8%) of genes in pham
- Manual Annotations of this start: 13 of 1132
- Called 7.4% of time when present
- Phage (with cluster) where this start called: Ayotoya_6 (DI), BetterKatz_6 (DI), Bock_6 (DI), Brylie_6 (DI), Chop_6 (DI), DelRio_6 (DI), Francois_6 (DI), GrandSlam_6 (DI), Hamood_6 (DI), Mulch_6 (DI), Nadeem_6 (DI), NancyRae_6 (DI), Parada_6 (DI), Pimento_5 (DI), WheatThin_6 (DI),

Start 206:

- Found in 51 of 1282 (4.0%) of genes in pham
- No Manual Annotations of this start.
- Called 2.0% of time when present
- Phage (with cluster) where this start called: Raqqa_3 (AY),

Start 208:

- Found in 280 of 1282 (21.8%) of genes in pham
- Manual Annotations of this start: 14 of 1132
- Called 5.7% of time when present
- Phage (with cluster) where this start called: AbbyDaisy_3 (AY), Boomer_3 (F1), Drago_3 (F1), Juice456_3 (F1), Juliette_9 (K4), LittleShirley_3 (F1), MissDaisy_9 (K4), Okusu_3 (F1), OmniCritical_9 (K4), OwlsT2W_3 (F1), Patt_9 (K4), Reptar3000_9 (K4), SamScheppers_7 (K4), UncleRicky_3 (F1), Y10_09 (K4), Y2_09 (K4),

Summary by clusters:

There are 94 clusters represented in this pham: I2, BU, BV, BW, BX, G5, G4, G3, G2, G1, GH, FB, K7, FE, FF, CZ2, CZ3, CZ6, CZ7, CZ4, CZ5, M1, M3, M2, P2, P3, P1, P6, P4, P5, EE, O, EB, EP, Z, FP, FQ, singleton, K3, K2, K1, AY, K6, K5, K4, K8, FN, FO, CU5, CU4, CU3, CU2, CU1, DN1, DN2, DU1, DU2, AS3, AS2, AS1, F, J, CF, CD, CZ, V, UNK, CV, F1, F2, F3, DN, DM, DH, DI, DB, DA, DY, DW, DP, CW1, CW3, CW2, AH, AK, AN, Q, L4, L2, L3, L1, Y, AX, N,

Info for manual annotations of cluster AK:

- Start number 67 was manually annotated 75 times for cluster AK.
- Start number 190 was manually annotated 2 times for cluster AK.
- Start number 203 was manually annotated 3 times for cluster AK.

Info for manual annotations of cluster AN:

- Start number 74 was manually annotated 1 time for cluster AN.
- Start number 80 was manually annotated 2 times for cluster AN.
- Start number 92 was manually annotated 37 times for cluster AN.

Info for manual annotations of cluster AS1:

- Start number 75 was manually annotated 2 times for cluster AS1.
- Start number 131 was manually annotated 8 times for cluster AS1.

Info for manual annotations of cluster AS2:

- Start number 75 was manually annotated 5 times for cluster AS2.
- Start number 139 was manually annotated 1 time for cluster AS2.
- Start number 190 was manually annotated 4 times for cluster AS2.

Info for manual annotations of cluster AS3:

- Start number 89 was manually annotated 4 times for cluster AS3.

Info for manual annotations of cluster AX:

- Start number 81 was manually annotated 2 times for cluster AX.
- Start number 120 was manually annotated 1 time for cluster AX.
- Start number 138 was manually annotated 1 time for cluster AX.

Info for manual annotations of cluster AY:

- Start number 208 was manually annotated 1 time for cluster AY.

Info for manual annotations of cluster BU:

- Start number 148 was manually annotated 38 times for cluster BU.
- Start number 159 was manually annotated 5 times for cluster BU.

Info for manual annotations of cluster BV:

- Start number 118 was manually annotated 3 times for cluster BV.

Info for manual annotations of cluster BW:

- Start number 156 was manually annotated 4 times for cluster BW.

Info for manual annotations of cluster CD:

- Start number 107 was manually annotated 7 times for cluster CD.

Info for manual annotations of cluster CF:

- Start number 143 was manually annotated 1 time for cluster CF.
- Start number 148 was manually annotated 1 time for cluster CF.

Info for manual annotations of cluster CU1:

- Start number 46 was manually annotated 2 times for cluster CU1.
- Start number 101 was manually annotated 6 times for cluster CU1.

Info for manual annotations of cluster CU3:

- Start number 46 was manually annotated 1 time for cluster CU3.

Info for manual annotations of cluster CU4:

- Start number 57 was manually annotated 1 time for cluster CU4.

Info for manual annotations of cluster CU5:

- Start number 59 was manually annotated 1 time for cluster CU5.

Info for manual annotations of cluster CV:

- Start number 82 was manually annotated 2 times for cluster CV.
- Start number 102 was manually annotated 1 time for cluster CV.
- Start number 110 was manually annotated 34 times for cluster CV.
- Start number 123 was manually annotated 4 times for cluster CV.

Info for manual annotations of cluster CW1:

- Start number 146 was manually annotated 2 times for cluster CW1.

Info for manual annotations of cluster CW2:

- Start number 146 was manually annotated 1 time for cluster CW2.
- Start number 187 was manually annotated 1 time for cluster CW2.

Info for manual annotations of cluster CW3:

- Start number 187 was manually annotated 1 time for cluster CW3.

Info for manual annotations of cluster CZ:

- Start number 82 was manually annotated 1 time for cluster CZ.
- Start number 186 was manually annotated 1 time for cluster CZ.

Info for manual annotations of cluster CZ2:

- Start number 82 was manually annotated 22 times for cluster CZ2.

Info for manual annotations of cluster CZ3:

- Start number 82 was manually annotated 2 times for cluster CZ3.

Info for manual annotations of cluster CZ4:

- Start number 82 was manually annotated 19 times for cluster CZ4.

Info for manual annotations of cluster CZ5:

- Start number 82 was manually annotated 1 time for cluster CZ5.

Info for manual annotations of cluster CZ6:

- Start number 160 was manually annotated 2 times for cluster CZ6.
- Start number 175 was manually annotated 1 time for cluster CZ6.

Info for manual annotations of cluster CZ7:

- Start number 82 was manually annotated 1 time for cluster CZ7.

Info for manual annotations of cluster DA:

- Start number 18 was manually annotated 3 times for cluster DA.

Info for manual annotations of cluster DB:

- Start number 77 was manually annotated 3 times for cluster DB.
- Start number 116 was manually annotated 12 times for cluster DB.

Info for manual annotations of cluster DH:

- Start number 132 was manually annotated 1 time for cluster DH.

- Start number 184 was manually annotated 2 times for cluster DH.

Info for manual annotations of cluster DI:

- Start number 204 was manually annotated 13 times for cluster DI.

Info for manual annotations of cluster DM:

- Start number 146 was manually annotated 2 times for cluster DM.
- Start number 196 was manually annotated 1 time for cluster DM.

Info for manual annotations of cluster DN:

- Start number 144 was manually annotated 4 times for cluster DN.

Info for manual annotations of cluster DN1:

- Start number 144 was manually annotated 14 times for cluster DN1.

Info for manual annotations of cluster DN2:

- Start number 144 was manually annotated 2 times for cluster DN2.

Info for manual annotations of cluster DP:

- Start number 173 was manually annotated 6 times for cluster DP.

Info for manual annotations of cluster DU1:

- Start number 148 was manually annotated 4 times for cluster DU1.

Info for manual annotations of cluster DU2:

- Start number 148 was manually annotated 3 times for cluster DU2.

Info for manual annotations of cluster DW:

- Start number 126 was manually annotated 3 times for cluster DW.

Info for manual annotations of cluster DY:

- Start number 106 was manually annotated 5 times for cluster DY.

Info for manual annotations of cluster EB:

- Start number 114 was manually annotated 2 times for cluster EB.
- Start number 118 was manually annotated 55 times for cluster EB.

Info for manual annotations of cluster EE:

- Start number 114 was manually annotated 105 times for cluster EE.

Info for manual annotations of cluster EP:

- Start number 113 was manually annotated 4 times for cluster EP.
- Start number 115 was manually annotated 4 times for cluster EP.

Info for manual annotations of cluster F1:

- Start number 144 was manually annotated 43 times for cluster F1.
- Start number 208 was manually annotated 5 times for cluster F1.

Info for manual annotations of cluster F2:

- Start number 144 was manually annotated 7 times for cluster F2.

Info for manual annotations of cluster F3:

- Start number 144 was manually annotated 1 time for cluster F3.

Info for manual annotations of cluster FB:

- Start number 158 was manually annotated 1 time for cluster FB.
- Start number 168 was manually annotated 2 times for cluster FB.
- Start number 184 was manually annotated 2 times for cluster FB.

Info for manual annotations of cluster FE:

- Start number 46 was manually annotated 3 times for cluster FE.
- Start number 53 was manually annotated 1 time for cluster FE.
- Start number 83 was manually annotated 3 times for cluster FE.

Info for manual annotations of cluster FF:

- Start number 106 was manually annotated 7 times for cluster FF.

Info for manual annotations of cluster FN:

- Start number 157 was manually annotated 2 times for cluster FN.

Info for manual annotations of cluster FO:

- Start number 106 was manually annotated 2 times for cluster FO.

Info for manual annotations of cluster FP:

- Start number 132 was manually annotated 2 times for cluster FP.

Info for manual annotations of cluster G1:

- Start number 81 was manually annotated 15 times for cluster G1.
- Start number 163 was manually annotated 39 times for cluster G1.
- Start number 170 was manually annotated 3 times for cluster G1.
- Start number 199 was manually annotated 1 time for cluster G1.

Info for manual annotations of cluster G2:

- Start number 60 was manually annotated 1 time for cluster G2.
- Start number 81 was manually annotated 1 time for cluster G2.
- Start number 159 was manually annotated 1 time for cluster G2.

Info for manual annotations of cluster G3:

- Start number 60 was manually annotated 1 time for cluster G3.
- Start number 134 was manually annotated 1 time for cluster G3.

Info for manual annotations of cluster G4:

- Start number 81 was manually annotated 2 times for cluster G4.

Info for manual annotations of cluster G5:

- Start number 60 was manually annotated 1 time for cluster G5.

Info for manual annotations of cluster I2:

- Start number 151 was manually annotated 1 time for cluster I2.
- Start number 161 was manually annotated 1 time for cluster I2.

Info for manual annotations of cluster J:

- Start number 159 was manually annotated 12 times for cluster J.

Info for manual annotations of cluster K1:

- Start number 162 was manually annotated 99 times for cluster K1.

Info for manual annotations of cluster K2:

- Start number 162 was manually annotated 9 times for cluster K2.

Info for manual annotations of cluster K3:

- Start number 149 was manually annotated 1 time for cluster K3.
- Start number 162 was manually annotated 6 times for cluster K3.

Info for manual annotations of cluster K4:

- Start number 162 was manually annotated 11 times for cluster K4.
- Start number 208 was manually annotated 8 times for cluster K4.

Info for manual annotations of cluster K5:

- Start number 167 was manually annotated 20 times for cluster K5.

Info for manual annotations of cluster K6:

- Start number 149 was manually annotated 1 time for cluster K6.
- Start number 162 was manually annotated 19 times for cluster K6.
- Start number 184 was manually annotated 1 time for cluster K6.

Info for manual annotations of cluster K7:

- Start number 162 was manually annotated 1 time for cluster K7.

Info for manual annotations of cluster K8:

- Start number 162 was manually annotated 1 time for cluster K8.

Info for manual annotations of cluster L1:

- Start number 76 was manually annotated 12 times for cluster L1.
- Start number 78 was manually annotated 6 times for cluster L1.

Info for manual annotations of cluster L2:

- Start number 76 was manually annotated 28 times for cluster L2.

Info for manual annotations of cluster L3:

- Start number 76 was manually annotated 16 times for cluster L3.

Info for manual annotations of cluster L4:

- Start number 76 was manually annotated 3 times for cluster L4.

Info for manual annotations of cluster M1:

- Start number 106 was manually annotated 13 times for cluster M1.

Info for manual annotations of cluster M2:

- Start number 106 was manually annotated 5 times for cluster M2.
- Start number 108 was manually annotated 1 time for cluster M2.

Info for manual annotations of cluster M3:

- Start number 106 was manually annotated 1 time for cluster M3.

Info for manual annotations of cluster N:

- Start number 154 was manually annotated 22 times for cluster N.
- Start number 157 was manually annotated 15 times for cluster N.
- Start number 167 was manually annotated 1 time for cluster N.

Info for manual annotations of cluster O:

- Start number 80 was manually annotated 13 times for cluster O.
- Start number 83 was manually annotated 9 times for cluster O.

Info for manual annotations of cluster P1:

- Start number 41 was manually annotated 38 times for cluster P1.

Info for manual annotations of cluster P2:

- Start number 41 was manually annotated 1 time for cluster P2.

Info for manual annotations of cluster P3:

- Start number 41 was manually annotated 1 time for cluster P3.

Info for manual annotations of cluster P4:

- Start number 41 was manually annotated 2 times for cluster P4.

Info for manual annotations of cluster P5:

- Start number 41 was manually annotated 2 times for cluster P5.

Info for manual annotations of cluster P6:

- Start number 41 was manually annotated 1 time for cluster P6.

Info for manual annotations of cluster Q:

- Start number 36 was manually annotated 18 times for cluster Q.
- Start number 72 was manually annotated 3 times for cluster Q.

Info for manual annotations of cluster V:

- Start number 89 was manually annotated 5 times for cluster V.

Info for manual annotations of cluster Y:

- Start number 66 was manually annotated 4 times for cluster Y.

Info for manual annotations of cluster Z:

- Start number 45 was manually annotated 1 time for cluster Z.

Gene Information:

Gene: 32HC_3 Start: 878, Stop: 2545, Start Num: 45

Candidate Starts for 32HC_3:

(33, 851), (37, 866), (Start: 45 @878 has 1 MA's), (Start: 204 @1085 has 13 MA's), (263, 1238), (265, 1244), (378, 1460), (380, 1472), (435, 1631), (457, 1676), (466, 1694), (503, 1781), (511, 1802), (520, 1823), (540, 1868), (578, 1931), (600, 1958), (710, 2120), (716, 2129), (764, 2192), (769, 2207), (794, 2252), (815, 2276), (895, 2378), (946, 2447),

Gene: ATCC29399BC_2 Start: 378, Stop: 1889, Start Num: 148

Candidate Starts for ATCC29399BC_2:

(Start: 148 @378 has 46 MA's), (172, 417), (179, 435), (200, 480), (212, 507), (214, 510), (243, 558), (247, 567), (249, 573), (255, 603), (258, 612), (260, 618), (276, 651), (281, 669), (292, 693), (294, 699), (311, 738), (317, 747), (320, 750), (338, 789), (339, 792), (375, 861), (387, 906), (388, 909), (393, 930), (397, 945), (400, 954), (402, 966), (420, 1026), (429, 1044), (431, 1047), (435, 1053), (440, 1068), (482, 1134), (497, 1155), (508, 1179), (520, 1206), (528, 1227), (578, 1293), (610, 1326), (631, 1356), (655, 1398), (702, 1476), (706, 1485), (714, 1497), (733, 1530), (752, 1551), (754, 1554), (757, 1557), (779, 1599), (784, 1605), (792, 1620), (797, 1626), (855, 1704), (858, 1707), (863, 1719), (872, 1731), (921, 1797), (926, 1806), (930, 1812), (937, 1821), (983, 1875), (986, 1881),

Gene: ATCC29399BT_2 Start: 385, Stop: 1896, Start Num: 148

Candidate Starts for ATCC29399BT_2:

(Start: 148 @385 has 46 MA's), (179, 442), (193, 469), (200, 487), (212, 514), (214, 517), (243, 565), (247, 574), (249, 580), (258, 619), (260, 625), (276, 658), (281, 676), (292, 700), (294, 706), (311, 745), (317, 754), (320, 757), (338, 796), (339, 799), (375, 868), (387, 913), (388, 916), (393, 937), (397, 952), (400, 961), (402, 973), (415, 1012), (420, 1033), (428, 1048), (429, 1051), (431, 1054), (440, 1075), (482, 1141), (520, 1213), (528, 1234), (575, 1294), (578, 1300), (618, 1342), (631, 1363), (655, 1405), (702, 1483), (706, 1492), (714, 1504), (717, 1510), (733, 1537), (752, 1558), (754, 1561), (765, 1576), (779, 1606), (782, 1609), (797, 1633), (815, 1654), (835, 1678), (855, 1711), (858, 1714), (863, 1726), (872, 1738), (921, 1804), (926, 1813), (930, 1819), (937, 1828), (983, 1882), (986, 1888),

Gene: AbbyDaisy_3 Start: 789, Stop: 2126, Start Num: 208

Candidate Starts for AbbyDaisy_3:

(Start: 158 @669 has 2 MA's), (206, 786), (Start: 208 @789 has 14 MA's), (225, 837), (245, 882), (269, 966), (275, 972), (294, 1023), (298, 1032), (397, 1218), (400, 1227), (401, 1230), (415, 1269), (416, 1272), (440, 1335), (501, 1410), (523, 1467), (635, 1638), (642, 1653), (683, 1713), (691, 1722), (706, 1743), (766, 1821), (769, 1830), (797, 1875), (807, 1887), (819, 1902), (838, 1932), (859, 1953), (937, 2058),

Gene: Abidatro_3 Start: 758, Stop: 2338, Start Num: 131

Candidate Starts for Abidatro_3:

(Start: 75 @692 has 7 MA's), (Start: 131 @758 has 8 MA's), (Start: 190 @854 has 6 MA's), (193, 863), (245, 944), (258, 995), (263, 1010), (271, 1034), (281, 1055), (297, 1088), (372, 1193), (390, 1256), (403, 1307), (407, 1319), (411, 1331), (433, 1388), (458, 1448), (478, 1487), (485, 1496), (508, 1550), (638, 1766), (646, 1778), (668, 1817), (686, 1844), (697, 1859), (714, 1889), (741, 1928), (747, 1937), (751, 1946), (826, 2036), (838, 2063), (905, 2177), (951, 2246),

Gene: Abigail_3 Start: 689, Stop: 2317, Start Num: 118

Candidate Starts for Abigail_3:

(Start: 118 @689 has 58 MA's), (207, 845), (263, 953), (300, 1037), (328, 1079), (372, 1136), (388, 1187), (389, 1190), (403, 1250), (409, 1268), (417, 1298), (432, 1328), (686, 1784), (697, 1799), (924, 2150), (955, 2198), (1026, 2306),

Gene: Acquire49_4 Start: 1052, Stop: 2635, Start Num: 76

Candidate Starts for Acquire49_4:

(Start: 76 @1052 has 59 MA's), (Start: 78 @1058 has 6 MA's), (191, 1229), (231, 1316), (245, 1334), (247, 1340), (255, 1376), (316, 1514), (319, 1517), (369, 1592), (386, 1646), (387, 1649), (388, 1652), (452, 1820), (474, 1874), (475, 1883), (481, 1898), (494, 1919), (516, 1958), (526, 1979), (528, 1985), (549, 2012), (582, 2054), (620, 2078), (631, 2096), (635, 2105), (638, 2111), (657, 2144), (680, 2177), (704, 2216), (706, 2222), (708, 2225), (750, 2270), (784, 2336), (822, 2387), (838, 2402), (846, 2411), (859, 2426), (860, 2429), (954, 2531), (983, 2558), (1011, 2609), (1013, 2612),

Gene: ActinUp_8 Start: 1587, Stop: 3008, Start Num: 162

Candidate Starts for ActinUp_8:

(94, 1515), (Start: 149 @1575 has 2 MA's), (Start: 162 @1587 has 147 MA's), (Start: 208 @1698 has 14 MA's), (209, 1704), (239, 1782), (247, 1791), (259, 1839), (266, 1857), (294, 1926), (332, 1968), (340, 1974), (356, 2001), (359, 2004), (397, 2121), (400, 2130), (429, 2211), (504, 2325), (523, 2373), (528, 2385), (546, 2415), (560, 2439), (568, 2451), (577, 2466), (635, 2529), (638, 2535), (748, 2679), (766, 2712), (797, 2766), (937, 2943), (990, 2997),

Gene: Adaia_3 Start: 651, Stop: 2057, Start Num: 138

Candidate Starts for Adaia_3:

(Start: 138 @651 has 1 MA's), (Start: 165 @693 has 1 MA's), (191, 744), (Start: 196 @759 has 1 MA's), (247, 843), (255, 879), (258, 888), (259, 891), (265, 909), (330, 1017), (360, 1056), (387, 1128), (388, 1131), (399, 1176), (408, 1209), (416, 1233), (417, 1242), (429, 1266), (573, 1473), (614, 1533), (683, 1650), (783, 1797), (812, 1836), (814, 1839), (851, 1893), (876, 1917), (899, 1929), (928, 1974), (973, 2043),

Gene: Adelaide_2 Start: 371, Stop: 1957, Start Num: 113

Candidate Starts for Adelaide_2:

(Start: 113 @371 has 4 MA's), (Start: 115 @374 has 4 MA's), (121, 380), (211, 551), (245, 629), (248, 638), (321, 812), (383, 914), (386, 920), (389, 929), (390, 938), (406, 998), (420, 1046), (421, 1049), (494, 1112), (532, 1205), (573, 1271), (671, 1427), (682, 1445), (715, 1490), (732, 1532), (754, 1568), (764, 1583), (775, 1610), (776, 1613), (785, 1628), (809, 1661), (820, 1676), (849, 1724), (893, 1772), (942, 1847), (994, 1922), (1009, 1946),

Gene: Adephagia_8 Start: 1587, Stop: 3008, Start Num: 162

Candidate Starts for Adephagia_8:

(94, 1515), (Start: 149 @1575 has 2 MA's), (Start: 162 @1587 has 147 MA's), (Start: 208 @1698 has 14 MA's), (209, 1704), (239, 1782), (247, 1791), (259, 1839), (266, 1857), (294, 1926), (332, 1968), (340, 1974), (356, 2001), (359, 2004), (397, 2121), (400, 2130), (429, 2211), (504, 2325), (523, 2373), (528, 2385), (546, 2415), (560, 2439), (568, 2451), (577, 2466), (635, 2529), (638, 2535), (748, 2679), (766, 2712), (797, 2766), (937, 2943), (990, 2997),

Gene: Adonis_8 Start: 1604, Stop: 3025, Start Num: 162

Candidate Starts for Adonis_8:

(94, 1532), (Start: 149 @1592 has 2 MA's), (Start: 162 @1604 has 147 MA's), (Start: 208 @1715 has 14 MA's), (209, 1721), (239, 1799), (247, 1808), (259, 1856), (266, 1874), (294, 1943), (332, 1985), (340, 1991), (356, 2018), (359, 2021), (397, 2138), (400, 2147), (429, 2228), (504, 2342), (523, 2390), (528, 2402), (546, 2432), (560, 2456), (568, 2468), (635, 2546), (638, 2552), (748, 2696), (766, 2729), (797, 2783), (937, 2960), (990, 3014),

Gene: Adora_2 Start: 318, Stop: 1901, Start Num: 82

Candidate Starts for Adora_2:

(Start: 82 @318 has 48 MA's), (174, 426), (205, 504), (218, 537), (255, 618), (256, 621), (259, 630), (276, 666), (300, 726), (369, 816), (371, 819), (380, 855), (397, 912), (400, 921), (403, 936), (435, 1008), (439, 1020), (466, 1071), (511, 1137), (528, 1179), (600, 1293), (635, 1338), (638, 1344), (651, 1365), (705, 1455), (706, 1458), (744, 1500), (765, 1536), (766, 1539), (784, 1575), (794, 1593), (835, 1629), (868, 1680), (913, 1743), (940, 1785), (979, 1827),

Gene: Agent47_6 Start: 1331, Stop: 2758, Start Num: 167

Candidate Starts for Agent47_6:

(Start: 167 @1331 has 21 MA's), (192, 1388), (Start: 199 @1409 has 1 MA's), (Start: 208 @1433 has 14 MA's), (239, 1517), (247, 1526), (249, 1532), (259, 1574), (266, 1592), (275, 1610), (294, 1661), (330, 1700), (356, 1736), (386, 1814), (397, 1856), (400, 1865), (401, 1868), (429, 1946), (504, 2060), (523, 2108), (528, 2120), (546, 2150), (568, 2186), (585, 2213), (638, 2270), (687, 2354), (705, 2378), (765, 2456), (797, 2513), (818, 2537), (838, 2561), (937, 2690), (990, 2747),

Gene: Ageofdapage_8 Start: 1536, Stop: 2957, Start Num: 162

Candidate Starts for Ageofdapage_8:

(94, 1464), (Start: 149 @1524 has 2 MA's), (Start: 162 @1536 has 147 MA's), (Start: 208 @1647 has 14 MA's), (209, 1653), (239, 1731), (247, 1740), (259, 1788), (266, 1806), (275, 1824), (294, 1875), (332, 1917), (340, 1923), (356, 1950), (359, 1953), (386, 2028), (397, 2070), (400, 2079), (429, 2160), (504, 2274), (523, 2322), (528, 2334), (546, 2364), (560, 2388), (568, 2400), (577, 2415), (638, 2484), (748, 2628), (766, 2661), (797, 2715), (937, 2892), (990, 2946),

Gene: Aggie_2 Start: 501, Stop: 2036, Start Num: 154

Candidate Starts for Aggie_2:

(Start: 154 @501 has 22 MA's), (Start: 157 @504 has 17 MA's), (Start: 165 @516 has 1 MA's), (Start: 167 @519 has 21 MA's), (Start: 190 @576 has 6 MA's), (Start: 196 @594 has 1 MA's), (Start: 203 @606 has 3 MA's), (238, 678), (248, 696), (252, 714), (257, 735), (281, 798), (298, 837), (316, 870), (346, 918), (380, 1002), (387, 1017), (401, 1068), (402, 1077), (413, 1101), (429, 1140), (431, 1143), (436, 1155), (494, 1281), (503, 1305), (528, 1368), (590, 1452), (642, 1524), (657, 1548), (686, 1590), (693, 1599), (726, 1656), (756, 1695), (786, 1752), (790, 1758), (801, 1761), (833, 1782), (864, 1830), (891, 1866), (954, 1947), (960, 1953),

Gene: Albanese_5 Start: 3132, Stop: 4697, Start Num: 67

Candidate Starts for Albanese_5:

(Start: 67 @3132 has 75 MA's), (Start: 190 @3306 has 6 MA's), (Start: 203 @3342 has 3 MA's), (245, 3396), (255, 3438), (263, 3462), (328, 3588), (381, 3702), (387, 3717), (389, 3723), (403, 3783), (421, 3843), (487, 3942), (503, 3972), (540, 4035), (561, 4068), (624, 4155), (668, 4230), (690, 4263), (713, 4299), (759, 4374), (769, 4395), (802, 4416), (865, 4485), (924, 4563), (950, 4602), (972, 4632), (983, 4644), (1009, 4683), (1015, 4692),

Gene: Albedo_3 Start: 677, Stop: 2305, Start Num: 118

Candidate Starts for Albedo_3:

(Start: 118 @677 has 58 MA's), (207, 833), (263, 941), (300, 1025), (313, 1049), (328, 1067), (372, 1124), (388, 1175), (389, 1178), (403, 1238), (409, 1256), (417, 1286), (432, 1316), (686, 1772), (697, 1787), (924, 2138), (955, 2186), (1026, 2294),

Gene: Albright_3 Start: 689, Stop: 2317, Start Num: 118

Candidate Starts for Albright_3:

(Start: 118 @689 has 58 MA's), (207, 845), (263, 953), (300, 1037), (328, 1079), (372, 1136), (388, 1187), (389, 1190), (403, 1250), (409, 1268), (417, 1298), (432, 1328), (686, 1784), (697, 1799), (924, 2150), (955, 2198), (1026, 2306),

Gene: Aledel_2 Start: 429, Stop: 1994, Start Num: 67

Candidate Starts for Aledel_2:

(Start: 67 @429 has 75 MA's), (189, 600), (245, 693), (263, 759), (271, 783), (297, 837), (372, 966), (403, 1080), (421, 1140), (437, 1170), (503, 1269), (508, 1284), (561, 1365), (624, 1452), (668, 1527), (670, 1530), (690, 1560), (745, 1644), (769, 1692), (804, 1716), (887, 1806), (924, 1860), (983, 1941), (1009, 1980),

Gene: Alexphander_3 Start: 671, Stop: 2158, Start Num: 144

Candidate Starts for Alexphander_3:

(137, 659), (Start: 144 @671 has 71 MA's), (Start: 208 @797 has 14 MA's), (209, 803), (225, 845), (227, 851), (242, 884), (245, 890), (247, 896), (256, 935), (265, 959), (274, 977), (275, 980), (290, 1022), (300, 1043), (330, 1070), (334, 1079), (342, 1088), (345, 1091), (371, 1142), (393, 1220), (400, 1244), (402, 1256), (412, 1277), (416, 1289), (427, 1322), (430, 1328), (467, 1397), (473, 1403), (483, 1436), (501, 1472), (525, 1532), (528, 1541), (544, 1568), (600, 1646), (669, 1742), (708, 1787), (765,

1859), (784, 1898), (812, 1934), (816, 1940), (838, 1964), (863, 1994), (870, 2000), (901, 2042), (904, 2045), (906, 2048), (937, 2090), (946, 2102), (952, 2114),

Gene: AlishaPH_8 Start: 1592, Stop: 3016, Start Num: 162

Candidate Starts for AlishaPH_8:

(94, 1520), (Start: 149 @1580 has 2 MA's), (Start: 162 @1592 has 147 MA's), (Start: 208 @1703 has 14 MA's), (209, 1709), (239, 1787), (247, 1796), (259, 1844), (266, 1862), (294, 1931), (332, 1973), (340, 1979), (356, 2006), (359, 2009), (397, 2126), (400, 2135), (429, 2216), (504, 2330), (523, 2378), (528, 2390), (546, 2420), (560, 2444), (568, 2456), (635, 2534), (638, 2540), (748, 2687), (766, 2720), (797, 2774), (937, 2951), (990, 3005),

Gene: Alkhayr_29 Start: 13437, Stop: 14951, Start Num: 80

Candidate Starts for Alkhayr_29:

(Start: 80 @13437 has 15 MA's), (Start: 83 @13440 has 12 MA's), (Start: 199 @13620 has 1 MA's), (232, 13713), (258, 13788), (269, 13821), (281, 13848), (294, 13878), (386, 14031), (388, 14037), (397, 14073), (400, 14082), (429, 14163), (433, 14172), (435, 14175), (467, 14214), (502, 14271), (517, 14307), (518, 14310), (634, 14466), (638, 14475), (680, 14544), (687, 14553), (691, 14559), (714, 14592), (748, 14628), (797, 14715), (815, 14736), (870, 14799), (872, 14802), (875, 14805), (887, 14823), (902, 14844), (937, 14886), (962, 14919), (965, 14922), (981, 14934),

Gene: AlleyCat_6 Start: 1349, Stop: 2776, Start Num: 167

Candidate Starts for AlleyCat_6:

(Start: 167 @1349 has 21 MA's), (192, 1406), (Start: 199 @1427 has 1 MA's), (Start: 208 @1451 has 14 MA's), (239, 1535), (247, 1544), (249, 1550), (258, 1589), (259, 1592), (266, 1610), (275, 1628), (294, 1679), (330, 1718), (356, 1754), (371, 1781), (386, 1832), (397, 1874), (400, 1883), (401, 1886), (429, 1964), (504, 2078), (523, 2126), (528, 2138), (546, 2168), (568, 2204), (585, 2231), (638, 2288), (687, 2372), (705, 2396), (765, 2474), (797, 2531), (818, 2555), (838, 2579), (937, 2708), (990, 2765),

Gene: Alucard_3 Start: 1074, Stop: 2534, Start Num: 114

Candidate Starts for Alucard_3:

(Start: 114 @1074 has 107 MA's), (Start: 118 @1080 has 58 MA's), (Start: 204 @1242 has 13 MA's), (207, 1251), (246, 1311), (265, 1380), (276, 1401), (297, 1452), (402, 1656), (525, 1869), (529, 1884), (553, 1920), (576, 1962), (601, 1995), (615, 2013), (692, 2133), (694, 2136), (701, 2148), (751, 2223), (806, 2286), (820, 2304), (822, 2307), (936, 2469), (942, 2478), (947, 2487), (972, 2526),

Gene: Amelia_4 Start: 1013, Stop: 2494, Start Num: 190

Candidate Starts for Amelia_4:

(Start: 75 @848 has 7 MA's), (Start: 190 @1013 has 6 MA's), (Start: 204 @1052 has 13 MA's), (245, 1103), (249, 1115), (257, 1151), (263, 1169), (372, 1352), (403, 1466), (407, 1478), (421, 1526), (433, 1547), (439, 1562), (464, 1619), (646, 1934), (686, 2000), (695, 2012), (714, 2045), (741, 2084), (747, 2093), (748, 2096), (802, 2162), (826, 2192), (844, 2237), (867, 2279), (887, 2306), (889, 2309), (951, 2402), (955, 2408), (972, 2429), (983, 2441), (1009, 2480), (1011, 2483),

Gene: Amelie_4 Start: 847, Stop: 2271, Start Num: 162

Candidate Starts for Amelie_4:

(Start: 149 @835 has 2 MA's), (Start: 162 @847 has 147 MA's), (192, 913), (Start: 208 @958 has 14 MA's), (224, 1003), (239, 1042), (247, 1051), (259, 1099), (266, 1117), (275, 1135), (294, 1186), (340, 1234), (356, 1261), (397, 1381), (400, 1390), (413, 1426), (414, 1429), (429, 1471), (437, 1489), (504, 1585), (522, 1627), (523, 1633), (528, 1645), (546, 1675), (551, 1681), (560, 1699), (577, 1726), (638, 1795), (687, 1867), (748, 1939), (766, 1972), (769, 1981), (784, 2008), (797, 2026), (937, 2203), (990, 2260), (994, 2266),

Gene: Amgine_6 Start: 1181, Stop: 2605, Start Num: 162

Candidate Starts for Amgine_6:

(84, 1097), (Start: 149 @1169 has 2 MA's), (Start: 162 @1181 has 147 MA's), (Start: 199 @1268 has 1 MA's), (Start: 208 @1292 has 14 MA's), (239, 1376), (247, 1385), (259, 1433), (266, 1451), (275, 1469), (276, 1472), (294, 1520), (356, 1595), (359, 1598), (397, 1715), (400, 1724), (401, 1727), (412, 1757), (429, 1805), (504, 1919), (523, 1967), (528, 1979), (546, 2009), (560, 2033), (571, 2048), (577, 2060), (638, 2129), (664, 2171), (687, 2201), (748, 2273), (766, 2306), (769, 2315), (797, 2360), (990, 2594), (994, 2600),

Gene: Aminay_6 Start: 1302, Stop: 2744, Start Num: 162

Candidate Starts for Aminay_6:

(Start: 162 @1302 has 147 MA's), (205, 1401), (Start: 208 @1407 has 14 MA's), (239, 1491), (247, 1500), (259, 1548), (294, 1635), (298, 1644), (302, 1653), (340, 1683), (386, 1788), (400, 1839), (401, 1842), (414, 1878), (429, 1920), (433, 1929), (504, 2034), (523, 2082), (528, 2094), (546, 2124), (560, 2148), (571, 2163), (638, 2247), (662, 2289), (687, 2331), (747, 2400), (755, 2415), (780, 2466), (797, 2490), (932, 2661), (941, 2673), (990, 2733),

Gene: Amochick_5 Start: 1855, Stop: 3489, Start Num: 36

Candidate Starts for Amochick_5:

(Start: 36 @1855 has 18 MA's), (Start: 72 @1894 has 3 MA's), (127, 1942), (218, 2113), (244, 2152), (317, 2332), (326, 2341), (331, 2350), (369, 2413), (373, 2419), (395, 2503), (396, 2506), (397, 2509), (435, 2605), (436, 2608), (439, 2617), (490, 2683), (503, 2713), (515, 2740), (527, 2773), (535, 2794), (537, 2797), (600, 2893), (623, 2914), (678, 3004), (705, 3046), (716, 3064), (722, 3070), (766, 3133), (768, 3139), (769, 3142), (794, 3187), (800, 3193), (822, 3220), (838, 3235), (878, 3286), (884, 3295), (892, 3310), (895, 3313), (921, 3352), (930, 3367), (940, 3382), (944, 3385), (1007, 3463), (1012, 3469),

Gene: Amohnition_7 Start: 1387, Stop: 2811, Start Num: 162

Candidate Starts for Amohnition_7:

(Start: 149 @1375 has 2 MA's), (Start: 162 @1387 has 147 MA's), (Start: 199 @1474 has 1 MA's), (Start: 208 @1498 has 14 MA's), (239, 1582), (247, 1591), (259, 1639), (266, 1657), (275, 1675), (294, 1726), (340, 1774), (397, 1921), (400, 1930), (401, 1933), (412, 1963), (429, 2011), (504, 2125), (528, 2185), (546, 2215), (577, 2266), (597, 2287), (638, 2335), (664, 2377), (687, 2407), (748, 2479), (797, 2566), (937, 2743), (990, 2800), (994, 2806),

Gene: Amymech_5 Start: 1855, Stop: 3489, Start Num: 36

Candidate Starts for Amymech_5:

(Start: 36 @1855 has 18 MA's), (Start: 72 @1894 has 3 MA's), (127, 1942), (218, 2113), (244, 2152), (317, 2332), (326, 2341), (331, 2350), (369, 2413), (373, 2419), (395, 2503), (396, 2506), (397, 2509), (435, 2605), (436, 2608), (439, 2617), (490, 2683), (503, 2713), (515, 2740), (527, 2773), (535, 2794), (537, 2797), (600, 2893), (623, 2914), (678, 3004), (705, 3046), (716, 3064), (722, 3070), (766, 3133), (768, 3139), (769, 3142), (794, 3187), (800, 3193), (822, 3220), (838, 3235), (878, 3286), (884, 3295), (892, 3310), (895, 3313), (921, 3352), (930, 3367), (940, 3382), (944, 3385), (1007, 3463), (1012, 3469),

Gene: Anatole_3 Start: 1202, Stop: 2782, Start Num: 118

Candidate Starts for Anatole_3:

(112, 1193), (Start: 114 @1196 has 107 MA's), (Start: 118 @1202 has 58 MA's), (Start: 139 @1229 has 1 MA's), (Start: 164 @1262 has 1 MA's), (181, 1292), (189, 1310), (Start: 190 @1313 has 6 MA's), (195, 1328), (Start: 203 @1349 has 3 MA's), (Start: 204 @1352 has 13 MA's), (253, 1439), (257, 1451), (263, 1469), (272, 1499), (273, 1502), (295, 1574), (298, 1580), (321, 1616), (327, 1622), (346, 1655), (376, 1712), (387, 1754), (389, 1760), (410, 1841), (420, 1877), (421, 1880), (436, 1907), (439, 1916), (469, 1952), (535, 2096), (554, 2126), (572, 2153), (580, 2168), (590, 2180), (622, 2222), (646, 2264), (649, 2273), (660, 2297), (690, 2345), (695, 2351), (706, 2372), (708, 2375), (745, 2429), (761,

2459), (802, 2498), (820, 2522), (838, 2555), (875, 2573), (892, 2600), (896, 2606), (905, 2618), (938, 2666), (955, 2696), (1011, 2771),

Gene: Anaya_9 Start: 1616, Stop: 3037, Start Num: 162

Candidate Starts for Anaya_9:

(94, 1544), (Start: 149 @1604 has 2 MA's), (Start: 162 @1616 has 147 MA's), (Start: 208 @1727 has 14 MA's), (209, 1733), (239, 1811), (247, 1820), (249, 1826), (259, 1868), (266, 1886), (294, 1955), (332, 1997), (340, 2003), (356, 2030), (397, 2150), (400, 2159), (429, 2240), (437, 2258), (504, 2354), (523, 2402), (528, 2414), (546, 2444), (560, 2468), (568, 2480), (577, 2495), (635, 2558), (638, 2564), (748, 2708), (766, 2741), (797, 2795), (937, 2972), (990, 3026),

Gene: Andies_2 Start: 501, Stop: 2036, Start Num: 154

Candidate Starts for Andies_2:

(Start: 154 @501 has 22 MA's), (Start: 157 @504 has 17 MA's), (Start: 165 @516 has 1 MA's), (Start: 167 @519 has 21 MA's), (Start: 190 @576 has 6 MA's), (Start: 196 @594 has 1 MA's), (Start: 203 @606 has 3 MA's), (238, 678), (248, 696), (252, 714), (257, 735), (281, 798), (298, 837), (316, 870), (346, 918), (380, 1002), (387, 1017), (401, 1068), (402, 1077), (413, 1101), (429, 1140), (431, 1143), (436, 1155), (494, 1281), (503, 1305), (528, 1368), (590, 1452), (642, 1524), (657, 1548), (686, 1590), (693, 1599), (726, 1656), (756, 1695), (786, 1752), (790, 1758), (801, 1761), (833, 1782), (864, 1830), (891, 1866), (954, 1947), (960, 1953),

Gene: Andrew_3 Start: 741, Stop: 2363, Start Num: 89

Candidate Starts for Andrew_3:

(Start: 75 @720 has 7 MA's), (Start: 89 @741 has 9 MA's), (Start: 190 @882 has 6 MA's), (194, 894), (Start: 204 @921 has 13 MA's), (245, 972), (246, 975), (249, 984), (254, 1011), (257, 1020), (263, 1038), (297, 1116), (372, 1221), (390, 1284), (403, 1335), (407, 1347), (411, 1359), (421, 1395), (429, 1407), (433, 1416), (439, 1431), (464, 1491), (508, 1575), (638, 1791), (646, 1803), (686, 1869), (690, 1875), (714, 1914), (741, 1953), (759, 1986), (802, 2031), (867, 2148), (892, 2184), (905, 2202), (951, 2271), (955, 2277), (972, 2298), (992, 2322), (1009, 2349), (1011, 2352),

Gene: Angel_2 Start: 455, Stop: 1891, Start Num: 163

Candidate Starts for Angel_2:

(Start: 81 @359 has 20 MA's), (Start: 163 @455 has 39 MA's), (Start: 170 @458 has 3 MA's), (Start: 186 @494 has 1 MA's), (Start: 199 @533 has 1 MA's), (259, 695), (294, 782), (298, 791), (309, 809), (330, 821), (388, 941), (397, 977), (402, 998), (412, 1019), (429, 1067), (433, 1076), (523, 1229), (558, 1289), (571, 1307), (622, 1358), (638, 1385), (650, 1400), (651, 1403), (708, 1484), (745, 1529), (784, 1604), (797, 1622), (815, 1643), (858, 1688), (868, 1706), (870, 1709), (937, 1802), (992, 1883),

Gene: Angelica_8 Start: 1575, Stop: 2996, Start Num: 162

Candidate Starts for Angelica_8:

(94, 1503), (Start: 149 @1563 has 2 MA's), (Start: 162 @1575 has 147 MA's), (Start: 208 @1686 has 14 MA's), (209, 1692), (239, 1770), (247, 1779), (259, 1827), (266, 1845), (294, 1914), (332, 1956), (340, 1962), (397, 2109), (400, 2118), (437, 2217), (504, 2313), (523, 2361), (528, 2373), (546, 2403), (560, 2427), (568, 2439), (577, 2454), (638, 2523), (748, 2667), (797, 2754), (937, 2931), (990, 2985),

Gene: AnnaLie_4 Start: 1038, Stop: 2663, Start Num: 118

Candidate Starts for AnnaLie_4:

(Start: 118 @1038 has 58 MA's), (Start: 139 @1065 has 1 MA's), (207, 1194), (249, 1248), (263, 1302), (268, 1317), (293, 1371), (300, 1386), (372, 1485), (388, 1536), (389, 1539), (403, 1599), (432, 1677), (686, 2130), (697, 2145), (924, 2496), (1026, 2652),

Gene: Annalisa_3 Start: 820, Stop: 2379, Start Num: 82

Candidate Starts for Annalisa_3:

(Start: 46 @760 has 6 MA's), (Start: 82 @820 has 48 MA's), (174, 928), (205, 1006), (218, 1039), (255, 1120), (256, 1123), (259, 1132), (276, 1168), (309, 1246), (369, 1318), (371, 1321), (380, 1357), (397, 1414), (400, 1423), (403, 1438), (439, 1522), (466, 1573), (511, 1639), (528, 1681), (600, 1795), (638, 1846), (651, 1867), (680, 1912), (705, 1948), (706, 1951), (744, 1993), (748, 1999), (835, 2122), (838, 2134), (868, 2173), (1011, 2362),

Gene: Annihilator_2 Start: 455, Stop: 1891, Start Num: 163

Candidate Starts for Annihilator_2:

(Start: 81 @359 has 20 MA's), (Start: 163 @455 has 39 MA's), (Start: 170 @458 has 3 MA's), (Start: 186 @494 has 1 MA's), (Start: 199 @533 has 1 MA's), (259, 695), (294, 782), (298, 791), (309, 809), (330, 821), (388, 941), (397, 977), (402, 998), (412, 1019), (429, 1067), (433, 1076), (523, 1229), (558, 1289), (571, 1307), (622, 1358), (638, 1385), (650, 1400), (651, 1403), (708, 1484), (745, 1529), (784, 1604), (797, 1622), (815, 1643), (858, 1688), (868, 1706), (870, 1709), (937, 1802), (992, 1883),

Gene: Anseraureola_3 Start: 1098, Stop: 2558, Start Num: 114

Candidate Starts for Anseraureola_3:

(Start: 114 @1098 has 107 MA's), (Start: 118 @1104 has 58 MA's), (Start: 204 @1266 has 13 MA's), (207, 1275), (246, 1335), (265, 1404), (276, 1425), (297, 1476), (402, 1680), (525, 1893), (529, 1908), (553, 1944), (576, 1986), (601, 2019), (615, 2037), (692, 2157), (694, 2160), (701, 2172), (751, 2247), (806, 2310), (820, 2328), (822, 2331), (936, 2493), (942, 2502), (947, 2511), (972, 2550),

Gene: Antsirabe_2 Start: 354, Stop: 1925, Start Num: 60

Candidate Starts for Antsirabe_2:

(Start: 60 @354 has 3 MA's), (192, 525), (259, 708), (275, 744), (298, 804), (384, 957), (386, 963), (388, 969), (397, 1005), (402, 1026), (415, 1056), (429, 1095), (433, 1104), (523, 1257), (539, 1287), (571, 1335), (638, 1413), (655, 1437), (748, 1563), (776, 1620), (784, 1632), (797, 1650), (860, 1722), (870, 1737), (937, 1830), (976, 1893), (990, 1914),

Gene: Aoka_3 Start: 1243, Stop: 2838, Start Num: 106

Candidate Starts for Aoka_3:

(Start: 106 @1243 has 33 MA's), (255, 1501), (263, 1525), (265, 1531), (403, 1822), (413, 1852), (433, 1903), (437, 1912), (502, 2014), (506, 2026), (573, 2149), (660, 2278), (802, 2506), (832, 2548), (1011, 2827),

Gene: Apocalypse_8 Start: 1571, Stop: 2992, Start Num: 162

Candidate Starts for Apocalypse_8:

(94, 1499), (Start: 149 @1559 has 2 MA's), (Start: 162 @1571 has 147 MA's), (Start: 208 @1682 has 14 MA's), (209, 1688), (239, 1766), (247, 1775), (259, 1823), (266, 1841), (294, 1910), (332, 1952), (340, 1958), (356, 1985), (359, 1988), (397, 2105), (400, 2114), (429, 2195), (504, 2309), (523, 2357), (528, 2369), (546, 2399), (568, 2435), (635, 2513), (638, 2519), (748, 2663), (766, 2696), (797, 2750), (937, 2927), (990, 2981),

Gene: AppleCider_5 Start: 3069, Stop: 4637, Start Num: 67

Candidate Starts for AppleCider_5:

(Start: 67 @3069 has 75 MA's), (193, 3255), (Start: 204 @3285 has 13 MA's), (245, 3336), (249, 3348), (255, 3378), (260, 3393), (271, 3426), (328, 3528), (372, 3609), (387, 3657), (403, 3723), (417, 3771), (420, 3780), (470, 3855), (487, 3882), (503, 3912), (521, 3951), (649, 4131), (690, 4203), (713, 4239), (769, 4335), (835, 4401), (874, 4431), (879, 4437), (924, 4503), (1009, 4623),

Gene: Appletree2_4 Start: 1025, Stop: 2608, Start Num: 76

Candidate Starts for Appletree2_4:

(Start: 76 @1025 has 59 MA's), (Start: 78 @1031 has 6 MA's), (191, 1202), (231, 1289), (245, 1307), (247, 1313), (255, 1349), (316, 1487), (319, 1490), (369, 1565), (387, 1622), (388, 1625), (452, 1793),

(474, 1847), (475, 1856), (481, 1871), (494, 1892), (516, 1931), (526, 1952), (528, 1958), (549, 1985), (582, 2027), (620, 2051), (631, 2069), (635, 2078), (638, 2084), (657, 2117), (680, 2150), (704, 2189), (706, 2195), (708, 2198), (750, 2243), (784, 2309), (822, 2360), (846, 2384), (859, 2399), (860, 2402), (954, 2504), (983, 2531), (1011, 2582), (1013, 2585),

Gene: Aquarius_2 Start: 378, Stop: 1889, Start Num: 148

Candidate Starts for Aquarius_2:

(Start: 148 @378 has 46 MA's), (172, 417), (193, 462), (200, 480), (212, 507), (214, 510), (243, 558), (247, 567), (249, 573), (258, 612), (260, 618), (276, 651), (281, 669), (292, 693), (294, 699), (311, 738), (317, 747), (320, 750), (338, 789), (339, 792), (369, 852), (375, 861), (387, 906), (388, 909), (393, 930), (397, 945), (400, 954), (402, 966), (428, 1041), (429, 1044), (431, 1047), (440, 1068), (482, 1134), (497, 1155), (508, 1179), (528, 1227), (578, 1293), (610, 1326), (628, 1350), (631, 1356), (655, 1398), (702, 1476), (706, 1485), (714, 1497), (733, 1530), (752, 1551), (754, 1554), (757, 1557), (765, 1569), (779, 1599), (784, 1605), (792, 1620), (797, 1626), (855, 1704), (858, 1707), (863, 1719), (872, 1731), (921, 1797), (926, 1806), (930, 1812), (937, 1821), (983, 1875), (986, 1881),

Gene: ArV2_02 Start: 349, Stop: 1803, Start Num: 147

Candidate Starts for ArV2_02:

(147, 349), (Start: 184 @394 has 5 MA's), (192, 415), (Start: 199 @436 has 1 MA's), (Start: 208 @457 has 14 MA's), (232, 526), (236, 541), (245, 550), (254, 589), (269, 634), (294, 691), (298, 700), (309, 718), (369, 790), (371, 793), (400, 895), (415, 937), (429, 976), (520, 1129), (522, 1132), (523, 1138), (546, 1180), (558, 1198), (630, 1297), (654, 1336), (669, 1366), (708, 1411), (748, 1453), (778, 1513), (780, 1516), (811, 1555), (932, 1711),

Gene: Arby_4 Start: 800, Stop: 2290, Start Num: 92

Candidate Starts for Arby_4:

(Start: 92 @800 has 38 MA's), (141, 845), (Start: 196 @947 has 1 MA's), (Start: 203 @965 has 3 MA's), (206, 974), (245, 1025), (246, 1028), (249, 1037), (255, 1067), (264, 1094), (322, 1193), (379, 1292), (387, 1316), (388, 1319), (389, 1322), (400, 1367), (534, 1601), (565, 1649), (573, 1661), (603, 1700), (614, 1718), (624, 1730), (626, 1733), (635, 1754), (638, 1760), (646, 1772), (697, 1850), (732, 1904), (766, 1958), (772, 1970), (807, 2015), (836, 2063), (899, 2147), (937, 2204), (976, 2273),

Gene: Archie_4 Start: 1034, Stop: 2602, Start Num: 76

Candidate Starts for Archie_4:

(Start: 76 @1034 has 59 MA's), (Start: 78 @1040 has 6 MA's), (93, 1058), (Start: 186 @1196 has 1 MA's), (205, 1244), (212, 1262), (265, 1388), (314, 1493), (319, 1499), (386, 1631), (388, 1637), (393, 1658), (429, 1757), (452, 1805), (474, 1859), (481, 1883), (494, 1904), (509, 1928), (513, 1934), (526, 1964), (528, 1970), (549, 1997), (555, 2006), (638, 2096), (688, 2174), (708, 2210), (750, 2255), (784, 2321), (822, 2372), (846, 2396), (860, 2414), (865, 2423), (999, 2570), (1011, 2594), (1013, 2597),

Gene: Archimedes_1 Start: 59, Stop: 1762, Start Num: 18

Candidate Starts for Archimedes_1:

(14, 20), (Start: 18 @59 has 3 MA's), (88, 218), (96, 227), (Start: 110 @242 has 34 MA's), (177, 329), (248, 467), (263, 524), (276, 551), (298, 605), (390, 770), (409, 839), (420, 878), (429, 893), (528, 1034), (531, 1043), (536, 1052), (543, 1064), (575, 1112), (598, 1142), (616, 1166), (652, 1223), (697, 1298), (712, 1322), (718, 1334), (804, 1481), (806, 1484), (889, 1577), (903, 1598), (969, 1694), (993, 1724), (1010, 1751), (1012, 1754),

Gene: Archis_2 Start: 360, Stop: 1928, Start Num: 110

Candidate Starts for Archis_2:

(Start: 36 @255 has 18 MA's), (Start: 110 @360 has 34 MA's), (174, 444), (188, 477), (205, 519), (212, 537), (218, 552), (233, 573), (246, 594), (255, 633), (276, 693), (288, 729), (294, 741), (323, 786), (329, 795), (349, 822), (387, 900), (418, 1005), (428, 1020), (435, 1035), (490, 1113), (511,

1164), (600, 1320), (633, 1359), (655, 1398), (683, 1443), (714, 1488), (716, 1491), (722, 1497), (736, 1518), (748, 1527), (750, 1530), (766, 1560), (776, 1584), (786, 1599), (865, 1701), (895, 1743), (905, 1758), (921, 1779), (930, 1794), (1002, 1890), (1006, 1902), (1014, 1911), (1017, 1917),

Gene: Arib1_2 Start: 413, Stop: 2089, Start Num: 41

Candidate Starts for Arib1_2:

(Start: 41 @413 has 45 MA's), (185, 629), (Start: 199 @668 has 1 MA's), (228, 725), (233, 731), (244, 749), (256, 794), (257, 797), (260, 806), (263, 815), (265, 821), (266, 824), (288, 878), (298, 899), (304, 911), (363, 1001), (425, 1190), (490, 1286), (511, 1337), (589, 1478), (599, 1490), (691, 1622), (736, 1688), (748, 1697), (764, 1724), (784, 1766), (794, 1784), (865, 1868), (878, 1883), (1014, 2072),

Gene: Ariel_9 Start: 2909, Stop: 4441, Start Num: 159

Candidate Starts for Ariel_9:

(128, 2867), (133, 2876), (Start: 159 @2909 has 18 MA's), (210, 3023), (248, 3119), (258, 3161), (260, 3167), (290, 3242), (294, 3251), (368, 3353), (370, 3356), (380, 3392), (391, 3425), (496, 3674), (528, 3737), (545, 3764), (575, 3809), (656, 3923), (680, 3959), (702, 3989), (706, 3998), (756, 4052), (768, 4076), (954, 4310), (965, 4322),

Gene: Arielagos_2 Start: 424, Stop: 1926, Start Num: 80

Candidate Starts for Arielagos_2:

(44, 361), (Start: 74 @412 has 1 MA's), (Start: 80 @424 has 15 MA's), (105, 448), (122, 472), (Start: 196 @583 has 1 MA's), (206, 610), (249, 673), (255, 703), (258, 712), (264, 730), (330, 841), (355, 874), (388, 955), (400, 1003), (424, 1084), (525, 1219), (538, 1246), (573, 1297), (598, 1330), (713, 1513), (772, 1606), (801, 1645), (807, 1651), (814, 1660), (836, 1699), (899, 1783), (910, 1798), (947, 1858), (965, 1888),

Gene: Aries55_3 Start: 1086, Stop: 2546, Start Num: 114

Candidate Starts for Aries55_3:

(Start: 114 @1086 has 107 MA's), (Start: 118 @1092 has 58 MA's), (Start: 204 @1254 has 13 MA's), (207, 1263), (246, 1323), (265, 1392), (276, 1413), (297, 1464), (402, 1668), (525, 1881), (529, 1896), (553, 1932), (576, 1974), (601, 2007), (615, 2025), (692, 2145), (694, 2148), (701, 2160), (751, 2235), (806, 2298), (820, 2316), (822, 2319), (936, 2481), (942, 2490), (947, 2499), (972, 2538),

Gene: Armstrong_2 Start: 593, Stop: 2155, Start Num: 118

Candidate Starts for Armstrong_2:

(Start: 118 @593 has 58 MA's), (189, 701), (207, 749), (263, 857), (265, 863), (268, 872), (270, 878), (271, 881), (325, 977), (372, 1040), (403, 1154), (421, 1214), (432, 1232), (542, 1460), (572, 1505), (660, 1643), (892, 1970), (1015, 2144), (1018, 2147),

Gene: Aroostook_2 Start: 455, Stop: 1891, Start Num: 163

Candidate Starts for Aroostook_2:

(Start: 81 @359 has 20 MA's), (Start: 163 @455 has 39 MA's), (Start: 170 @458 has 3 MA's), (Start: 186 @494 has 1 MA's), (Start: 199 @533 has 1 MA's), (259, 695), (294, 782), (298, 791), (309, 809), (330, 821), (388, 941), (397, 977), (402, 998), (412, 1019), (429, 1067), (433, 1076), (523, 1229), (558, 1289), (571, 1307), (622, 1358), (638, 1385), (650, 1400), (651, 1403), (708, 1484), (745, 1529), (784, 1604), (797, 1622), (815, 1643), (858, 1688), (868, 1706), (870, 1709), (937, 1802), (992, 1883),

Gene: Arroyo_4 Start: 1159, Stop: 2787, Start Num: 118

Candidate Starts for Arroyo_4:

(Start: 118 @1159 has 58 MA's), (207, 1315), (263, 1423), (293, 1492), (300, 1507), (388, 1657), (389, 1660), (403, 1720), (417, 1768), (432, 1798), (686, 2254), (697, 2269), (924, 2620), (955, 2668), (1026, 2776),

Gene: Asapag_3 Start: 673, Stop: 2190, Start Num: 144

Candidate Starts for Asapag_3:

(Start: 139 @664 has 1 MA's), (Start: 144 @673 has 71 MA's), (205, 790), (Start: 208 @799 has 14 MA's), (227, 853), (242, 886), (256, 937), (259, 946), (275, 982), (290, 1024), (300, 1045), (307, 1057), (330, 1072), (342, 1090), (345, 1093), (347, 1096), (356, 1117), (371, 1144), (388, 1201), (400, 1246), (402, 1258), (412, 1279), (416, 1291), (423, 1318), (430, 1330), (474, 1411), (504, 1483), (515, 1507), (528, 1543), (544, 1570), (563, 1603), (617, 1657), (689, 1759), (708, 1786), (812, 1933), (821, 1945), (838, 1963), (901, 2041), (904, 2044), (906, 2047), (946, 2101), (952, 2113),

Gene: Asayake_8 Start: 1637, Stop: 3058, Start Num: 162

Candidate Starts for Asayake_8:

(94, 1565), (Start: 149 @1625 has 2 MA's), (Start: 162 @1637 has 147 MA's), (Start: 208 @1748 has 14 MA's), (209, 1754), (239, 1832), (247, 1841), (259, 1889), (266, 1907), (294, 1976), (332, 2018), (340, 2024), (356, 2051), (359, 2054), (397, 2171), (400, 2180), (429, 2261), (504, 2375), (523, 2423), (528, 2435), (546, 2465), (560, 2489), (568, 2501), (635, 2579), (638, 2585), (748, 2729), (766, 2762), (797, 2816), (937, 2993), (990, 3047),

Gene: Ashwin_30 Start: 13447, Stop: 14961, Start Num: 80

Candidate Starts for Ashwin_30:

(Start: 80 @13447 has 15 MA's), (Start: 83 @13450 has 12 MA's), (Start: 199 @13630 has 1 MA's), (232, 13723), (258, 13798), (269, 13831), (281, 13858), (294, 13888), (386, 14041), (388, 14047), (397, 14083), (400, 14092), (429, 14173), (433, 14182), (435, 14185), (502, 14281), (517, 14317), (518, 14320), (634, 14476), (638, 14485), (680, 14554), (687, 14563), (691, 14569), (714, 14602), (748, 14638), (797, 14725), (815, 14746), (870, 14809), (872, 14812), (875, 14815), (887, 14833), (902, 14854), (937, 14896), (962, 14929), (965, 14932), (981, 14944),

Gene: Astro16_3 Start: 1086, Stop: 2546, Start Num: 114

Candidate Starts for Astro16_3:

(Start: 114 @1086 has 107 MA's), (Start: 118 @1092 has 58 MA's), (Start: 204 @1254 has 13 MA's), (207, 1263), (246, 1323), (265, 1392), (276, 1413), (297, 1464), (402, 1668), (525, 1881), (529, 1896), (553, 1932), (576, 1974), (601, 2007), (615, 2025), (692, 2145), (694, 2148), (701, 2160), (751, 2235), (806, 2298), (820, 2316), (822, 2319), (936, 2481), (942, 2490), (947, 2499), (972, 2538),

Gene: Atcoo_2 Start: 401, Stop: 2077, Start Num: 41

Candidate Starts for Atcoo_2:

(Start: 41 @401 has 45 MA's), (185, 617), (Start: 199 @656 has 1 MA's), (228, 713), (233, 719), (244, 737), (256, 782), (260, 794), (263, 803), (265, 809), (288, 866), (298, 887), (304, 899), (363, 989), (425, 1178), (490, 1274), (503, 1304), (511, 1325), (589, 1466), (599, 1478), (736, 1676), (748, 1685), (764, 1712), (784, 1754), (794, 1772), (865, 1856), (878, 1871), (1014, 2060),

Gene: Atiba_8 Start: 1556, Stop: 2980, Start Num: 162

Candidate Starts for Atiba_8:

(94, 1484), (Start: 149 @1544 has 2 MA's), (Start: 162 @1556 has 147 MA's), (Start: 208 @1667 has 14 MA's), (209, 1673), (239, 1751), (247, 1760), (259, 1808), (266, 1826), (294, 1895), (332, 1937), (340, 1943), (356, 1970), (359, 1973), (397, 2090), (400, 2099), (429, 2180), (504, 2294), (523, 2342), (528, 2354), (546, 2384), (560, 2408), (568, 2420), (635, 2498), (638, 2504), (748, 2651), (766, 2684), (797, 2738), (937, 2915), (990, 2969),

Gene: Atraxa_3 Start: 604, Stop: 2115, Start Num: 81

Candidate Starts for Atraxa_3:

(58, 562), (Start: 81 @604 has 20 MA's), (Start: 196 @763 has 1 MA's), (217, 808), (247, 847), (249, 853), (255, 883), (259, 895), (265, 913), (322, 1009), (379, 1108), (387, 1132), (388, 1135), (400,

1183), (408, 1213), (413, 1228), (416, 1237), (417, 1246), (429, 1270), (538, 1426), (540, 1429), (573, 1477), (614, 1537), (622, 1546), (635, 1573), (666, 1624), (720, 1711), (735, 1729), (777, 1801), (812, 1843), (814, 1846), (835, 1876), (849, 1909), (851, 1912), (861, 1930),

Gene: Attacne_2 Start: 373, Stop: 1884, Start Num: 148

Candidate Starts for Attacne_2:

(Start: 146 @370 has 5 MA's), (Start: 148 @373 has 46 MA's), (Start: 159 @385 has 18 MA's), (172, 412), (179, 430), (193, 457), (200, 475), (212, 502), (214, 505), (243, 553), (247, 562), (249, 568), (255, 598), (258, 607), (260, 613), (276, 646), (281, 664), (292, 688), (294, 694), (311, 733), (317, 742), (320, 745), (338, 784), (339, 787), (369, 847), (375, 856), (387, 901), (388, 904), (393, 925), (397, 940), (400, 949), (420, 1021), (428, 1036), (429, 1039), (431, 1042), (435, 1048), (440, 1063), (482, 1129), (497, 1150), (508, 1174), (515, 1186), (520, 1201), (528, 1222), (578, 1288), (610, 1321), (631, 1351), (655, 1393), (702, 1471), (706, 1480), (714, 1492), (733, 1525), (752, 1546), (754, 1549), (757, 1552), (765, 1564), (779, 1594), (784, 1600), (792, 1615), (797, 1621), (855, 1699), (858, 1702), (863, 1714), (921, 1792), (926, 1801), (930, 1807), (937, 1816), (983, 1870), (986, 1876),

Gene: Attis_2 Start: 318, Stop: 1889, Start Num: 82

Candidate Starts for Attis_2:

(Start: 82 @318 has 48 MA's), (193, 474), (205, 504), (218, 537), (256, 621), (259, 630), (276, 666), (300, 726), (369, 816), (371, 819), (397, 912), (403, 936), (418, 978), (444, 1032), (466, 1071), (511, 1137), (517, 1149), (528, 1179), (545, 1212), (600, 1293), (635, 1338), (638, 1344), (651, 1365), (705, 1455), (744, 1500), (748, 1506), (765, 1536), (766, 1539), (794, 1593), (835, 1629), (868, 1680), (911, 1740), (913, 1743), (940, 1785), (1011, 1872),

Gene: Auspice_14 Start: 4719, Stop: 6263, Start Num: 106

Candidate Starts for Auspice_14:

(Start: 106 @4719 has 33 MA's), (Start: 138 @4767 has 1 MA's), (246, 4968), (294, 5106), (396, 5298), (481, 5508), (513, 5559), (555, 5631), (635, 5694), (650, 5718), (657, 5733), (697, 5793), (704, 5805), (747, 5865), (765, 5898), (780, 5931), (798, 5958), (840, 6006), (986, 6192), (999, 6213),

Gene: AustinPowers_2 Start: 600, Stop: 1994, Start Num: 189

Candidate Starts for AustinPowers_2:

(Start: 67 @429 has 75 MA's), (189, 600), (245, 693), (260, 750), (263, 759), (271, 783), (297, 837), (372, 966), (387, 1014), (403, 1080), (421, 1140), (437, 1170), (503, 1269), (508, 1284), (624, 1452), (668, 1527), (690, 1560), (745, 1644), (769, 1692), (804, 1716), (887, 1806), (924, 1860), (983, 1941), (1009, 1980),

Gene: AvGardian_3 Start: 755, Stop: 2380, Start Num: 118

Candidate Starts for AvGardian_3:

(Start: 118 @755 has 58 MA's), (207, 911), (263, 1019), (268, 1034), (300, 1103), (325, 1139), (330, 1148), (388, 1253), (389, 1256), (403, 1316), (409, 1334), (410, 1337), (417, 1364), (432, 1394), (508, 1556), (619, 1736), (695, 1859), (697, 1862), (759, 1964), (924, 2213), (1009, 2330), (1026, 2369),

Gene: AvadaKedavra_4 Start: 1052, Stop: 2635, Start Num: 76

Candidate Starts for AvadaKedavra_4:

(Start: 76 @1052 has 59 MA's), (Start: 78 @1058 has 6 MA's), (191, 1229), (231, 1316), (245, 1334), (247, 1340), (255, 1376), (316, 1514), (319, 1517), (369, 1592), (386, 1646), (387, 1649), (388, 1652), (452, 1820), (474, 1874), (475, 1883), (481, 1898), (494, 1919), (516, 1958), (526, 1979), (528, 1985), (549, 2012), (582, 2054), (620, 2078), (631, 2096), (635, 2105), (638, 2111), (657, 2144), (680, 2177), (704, 2216), (706, 2222), (708, 2225), (750, 2270), (784, 2336), (822, 2387), (838, 2402), (846, 2411), (859, 2426), (860, 2429), (954, 2531), (983, 2558), (1011, 2609), (1013, 2612),

Gene: Avani_3 Start: 663, Stop: 2183, Start Num: 144

Candidate Starts for Avani_3:

(137, 651), (Start: 144 @663 has 71 MA's), (Start: 208 @789 has 14 MA's), (211, 798), (227, 843), (239, 873), (242, 876), (245, 882), (256, 927), (265, 951), (275, 972), (290, 1014), (300, 1035), (330, 1062), (342, 1080), (345, 1083), (356, 1107), (371, 1134), (388, 1191), (397, 1227), (400, 1236), (402, 1248), (404, 1254), (412, 1269), (416, 1281), (423, 1308), (427, 1314), (430, 1320), (443, 1356), (450, 1365), (473, 1395), (480, 1425), (483, 1428), (525, 1524), (528, 1533), (544, 1560), (606, 1644), (628, 1659), (704, 1770), (708, 1779), (714, 1788), (765, 1851), (812, 1926), (821, 1938), (838, 1956), (870, 1992), (901, 2034), (906, 2040), (937, 2082), (946, 2094), (952, 2106), (994, 2172),

Gene: Avocado_2 Start: 352, Stop: 1935, Start Num: 60

Candidate Starts for Avocado_2:

(Start: 60 @352 has 3 MA's), (Start: 132 @436 has 3 MA's), (246, 652), (259, 703), (275, 739), (298, 799), (388, 964), (397, 1000), (402, 1021), (415, 1051), (429, 1090), (523, 1252), (560, 1315), (571, 1330), (601, 1375), (604, 1378), (638, 1426), (655, 1450), (708, 1525), (748, 1576), (765, 1606), (766, 1609), (769, 1618), (776, 1633), (780, 1639), (784, 1645), (815, 1684), (860, 1735), (870, 1750), (932, 1837), (937, 1843), (990, 1924), (994, 1930),

Gene: Avocadoman_3 Start: 747, Stop: 2375, Start Num: 118

Candidate Starts for Avocadoman_3:

(Start: 118 @747 has 58 MA's), (207, 903), (263, 1011), (300, 1095), (328, 1137), (372, 1194), (388, 1245), (389, 1248), (403, 1308), (409, 1326), (417, 1356), (432, 1386), (686, 1842), (697, 1857), (924, 2208), (955, 2256), (1026, 2364),

Gene: Avrafan_2 Start: 455, Stop: 1891, Start Num: 163

Candidate Starts for Avrafan_2:

(Start: 81 @359 has 20 MA's), (Start: 163 @455 has 39 MA's), (Start: 170 @458 has 3 MA's), (Start: 186 @494 has 1 MA's), (Start: 199 @533 has 1 MA's), (259, 695), (294, 782), (298, 791), (309, 809), (330, 821), (388, 941), (397, 977), (402, 998), (412, 1019), (429, 1067), (433, 1076), (523, 1229), (558, 1289), (571, 1307), (622, 1358), (638, 1385), (650, 1400), (651, 1403), (708, 1484), (745, 1529), (784, 1604), (797, 1622), (815, 1643), (858, 1688), (868, 1706), (870, 1709), (937, 1802), (992, 1883),

Gene: Avvas_3 Start: 1086, Stop: 2546, Start Num: 114

Candidate Starts for Avvas_3:

(Start: 114 @1086 has 107 MA's), (Start: 118 @1092 has 58 MA's), (Start: 204 @1254 has 13 MA's), (207, 1263), (246, 1323), (265, 1392), (276, 1413), (297, 1464), (402, 1668), (525, 1881), (529, 1896), (553, 1932), (576, 1974), (601, 2007), (615, 2025), (692, 2145), (694, 2148), (701, 2160), (751, 2235), (806, 2298), (820, 2316), (822, 2319), (936, 2481), (942, 2490), (947, 2499), (972, 2538),

Gene: Awesomesauce_3 Start: 674, Stop: 2161, Start Num: 144

Candidate Starts for Awesomesauce_3:

(137, 662), (Start: 144 @674 has 71 MA's), (Start: 208 @800 has 14 MA's), (209, 806), (225, 848), (227, 854), (242, 887), (245, 893), (247, 899), (256, 938), (265, 962), (275, 983), (290, 1025), (330, 1073), (334, 1082), (342, 1091), (345, 1094), (371, 1145), (388, 1202), (393, 1223), (400, 1247), (402, 1259), (412, 1280), (416, 1292), (427, 1325), (430, 1331), (467, 1400), (473, 1406), (483, 1439), (501, 1475), (525, 1535), (528, 1544), (544, 1571), (600, 1649), (635, 1682), (669, 1745), (708, 1790), (765, 1862), (784, 1901), (812, 1937), (816, 1943), (838, 1967), (863, 1997), (870, 2003), (901, 2045), (904, 2048), (906, 2051), (937, 2093), (946, 2105), (952, 2117),

Gene: Ayotoya_6 Start: 2230, Stop: 3660, Start Num: 204

Candidate Starts for Ayotoya_6:

(Start: 115 @2062 has 4 MA's), (117, 2065), (Start: 120 @2068 has 1 MA's), (Start: 123 @2074 has 4 MA's), (Start: 204 @2230 has 13 MA's), (210, 2248), (263, 2371), (271, 2389), (285, 2428), (290, 2437), (346, 2521), (388, 2605), (392, 2620), (401, 2653), (425, 2719), (460, 2788), (482, 2851), (580,

3040), (593, 3052), (631, 3100), (655, 3142), (688, 3193), (747, 3268), (748, 3271), (764, 3298), (794, 3358), (822, 3391), (838, 3406), (865, 3442), (895, 3484), (915, 3511), (940, 3547), (946, 3553), (980, 3592),

Gene: Azathoth_4 Start: 800, Stop: 2290, Start Num: 92

Candidate Starts for Azathoth_4:

(Start: 92 @800 has 38 MA's), (141, 845), (Start: 196 @947 has 1 MA's), (Start: 203 @965 has 3 MA's), (206, 974), (245, 1025), (246, 1028), (249, 1037), (255, 1067), (264, 1094), (322, 1193), (379, 1292), (387, 1316), (388, 1319), (389, 1322), (400, 1367), (534, 1601), (565, 1649), (573, 1661), (603, 1700), (614, 1718), (624, 1730), (626, 1733), (635, 1754), (638, 1760), (646, 1772), (697, 1850), (732, 1904), (766, 1958), (772, 1970), (807, 2015), (836, 2063), (899, 2147), (937, 2204), (976, 2273),

Gene: Aziz_18 Start: 5321, Stop: 6862, Start Num: 106

Candidate Starts for Aziz_18:

(Start: 106 @5321 has 33 MA's), (Start: 108 @5324 has 1 MA's), (210, 5507), (218, 5525), (240, 5558), (246, 5567), (294, 5705), (386, 5858), (396, 5897), (432, 5990), (440, 6011), (513, 6158), (546, 6218), (680, 6365), (697, 6392), (750, 6470), (780, 6530), (798, 6557), (999, 6812),

Gene: Azizam_3 Start: 1074, Stop: 2534, Start Num: 114

Candidate Starts for Azizam_3:

(Start: 114 @1074 has 107 MA's), (Start: 118 @1080 has 58 MA's), (Start: 204 @1242 has 13 MA's), (207, 1251), (246, 1311), (265, 1380), (276, 1401), (297, 1452), (402, 1656), (493, 1791), (525, 1869), (529, 1884), (553, 1920), (576, 1962), (601, 1995), (615, 2013), (692, 2133), (694, 2136), (701, 2148), (751, 2223), (806, 2286), (820, 2304), (822, 2307), (936, 2469), (942, 2478), (947, 2487), (972, 2526),

Gene: Azrael100_25 Start: 8124, Stop: 9737, Start Num: 89

Candidate Starts for Azrael100_25:

(Start: 89 @8124 has 9 MA's), (191, 8274), (197, 8292), (212, 8325), (216, 8337), (248, 8388), (249, 8391), (261, 8439), (263, 8445), (279, 8484), (280, 8487), (294, 8520), (334, 8589), (375, 8655), (378, 8673), (386, 8697), (388, 8703), (419, 8808), (440, 8850), (450, 8868), (454, 8877), (564, 9081), (569, 9087), (594, 9120), (704, 9285), (708, 9294), (713, 9300), (714, 9303), (765, 9378), (780, 9411), (789, 9426), (859, 9507), (983, 9660), (996, 9681), (997, 9684),

Gene: Aztec_3 Start: 1074, Stop: 2534, Start Num: 114

Candidate Starts for Aztec_3:

(Start: 114 @1074 has 107 MA's), (Start: 118 @1080 has 58 MA's), (Start: 204 @1242 has 13 MA's), (207, 1251), (246, 1311), (265, 1380), (276, 1401), (297, 1452), (402, 1656), (525, 1869), (529, 1884), (553, 1920), (576, 1962), (601, 1995), (615, 2013), (692, 2133), (694, 2136), (701, 2148), (751, 2223), (806, 2286), (820, 2304), (822, 2307), (936, 2469), (942, 2478), (947, 2487), (972, 2526),

Gene: Azula_2 Start: 361, Stop: 1959, Start Num: 110

Candidate Starts for Azula_2:

(Start: 82 @334 has 48 MA's), (Start: 110 @361 has 34 MA's), (188, 475), (191, 484), (205, 517), (212, 535), (218, 550), (233, 571), (246, 592), (260, 646), (263, 655), (276, 691), (288, 727), (294, 739), (320, 781), (323, 784), (418, 1003), (428, 1018), (435, 1033), (436, 1036), (490, 1111), (511, 1162), (600, 1318), (623, 1339), (625, 1342), (678, 1429), (683, 1441), (706, 1474), (708, 1477), (736, 1516), (747, 1522), (748, 1525), (784, 1594), (786, 1597), (836, 1657), (838, 1660), (846, 1669), (895, 1738), (905, 1753), (1025, 1942),

Gene: B22_3 Start: 956, Stop: 2410, Start Num: 156

Candidate Starts for B22_3:

(Start: 156 @956 has 4 MA's), (Start: 158 @959 has 2 MA's), (Start: 199 @1058 has 1 MA's), (209, 1085), (221, 1112), (223, 1121), (236, 1163), (247, 1178), (257, 1220), (275, 1262), (298, 1322), (328,

1349), (384, 1460), (400, 1517), (404, 1535), (412, 1550), (416, 1562), (440, 1625), (523, 1760), (525, 1763), (527, 1769), (546, 1802), (655, 1952), (714, 2036), (716, 2039), (728, 2045), (776, 2126), (786, 2138), (805, 2165), (984, 2396),

Gene: B3_3 Start: 1202, Stop: 2782, Start Num: 118

Candidate Starts for B3_3:

(112, 1193), (Start: 114 @1196 has 107 MA's), (Start: 118 @1202 has 58 MA's), (Start: 139 @1229 has 1 MA's), (Start: 164 @1262 has 1 MA's), (181, 1292), (189, 1310), (Start: 190 @1313 has 6 MA's), (195, 1328), (Start: 203 @1349 has 3 MA's), (Start: 204 @1352 has 13 MA's), (253, 1439), (257, 1451), (263, 1469), (272, 1499), (273, 1502), (295, 1574), (298, 1580), (321, 1616), (327, 1622), (346, 1655), (376, 1712), (387, 1754), (389, 1760), (410, 1841), (420, 1877), (421, 1880), (436, 1907), (439, 1916), (469, 1952), (535, 2096), (554, 2126), (572, 2153), (580, 2168), (590, 2180), (622, 2222), (646, 2264), (649, 2273), (660, 2297), (690, 2345), (695, 2351), (706, 2372), (708, 2375), (745, 2429), (761, 2459), (802, 2498), (820, 2522), (838, 2555), (875, 2573), (892, 2600), (896, 2606), (905, 2618), (938, 2666), (955, 2696), (1011, 2771),

Gene: BAjuniper_3 Start: 781, Stop: 2379, Start Num: 118

Candidate Starts for BAjuniper_3:

(Start: 118 @781 has 58 MA's), (Start: 139 @808 has 1 MA's), (Start: 184 @877 has 5 MA's), (189, 889), (207, 937), (246, 982), (263, 1045), (265, 1051), (300, 1129), (313, 1153), (330, 1174), (372, 1228), (388, 1279), (403, 1342), (421, 1402), (432, 1420), (455, 1471), (572, 1693), (638, 1795), (639, 1798), (660, 1831), (747, 1966), (942, 2260), (963, 2296), (1016, 2368), (1018, 2371),

Gene: BBQValindra_2 Start: 522, Stop: 2105, Start Num: 116

Candidate Starts for BBQValindra_2:

(85, 489), (96, 498), (99, 501), (Start: 116 @522 has 12 MA's), (Start: 184 @624 has 5 MA's), (276, 840), (294, 888), (331, 948), (340, 960), (387, 1050), (418, 1155), (490, 1299), (559, 1446), (600, 1506), (650, 1578), (706, 1665), (764, 1743), (768, 1755), (784, 1785), (794, 1803), (858, 1872), (865, 1887), (875, 1899), (884, 1911),

Gene: BEEST_8 Start: 1637, Stop: 3058, Start Num: 162

Candidate Starts for BEEST_8:

(94, 1565), (Start: 149 @1625 has 2 MA's), (Start: 162 @1637 has 147 MA's), (Start: 208 @1748 has 14 MA's), (209, 1754), (239, 1832), (247, 1841), (259, 1889), (266, 1907), (294, 1976), (332, 2018), (340, 2024), (356, 2051), (359, 2054), (397, 2171), (400, 2180), (429, 2261), (504, 2375), (523, 2423), (528, 2435), (546, 2465), (560, 2489), (568, 2501), (635, 2579), (638, 2585), (748, 2729), (766, 2762), (797, 2816), (937, 2993), (990, 3047),

Gene: BENtherdunthat_3 Start: 673, Stop: 2190, Start Num: 144

Candidate Starts for BENtherdunthat_3:

(Start: 139 @664 has 1 MA's), (Start: 144 @673 has 71 MA's), (205, 790), (Start: 208 @799 has 14 MA's), (227, 853), (242, 886), (256, 937), (259, 946), (275, 982), (290, 1024), (300, 1045), (307, 1057), (330, 1072), (342, 1090), (345, 1093), (347, 1096), (356, 1117), (371, 1144), (388, 1201), (400, 1246), (402, 1258), (412, 1279), (416, 1291), (423, 1318), (430, 1330), (474, 1411), (504, 1483), (515, 1507), (528, 1543), (544, 1570), (563, 1603), (617, 1657), (689, 1759), (708, 1786), (812, 1933), (821, 1945), (838, 1963), (901, 2041), (904, 2044), (906, 2047), (946, 2101), (952, 2113),

Gene: BFK20_ORF2 Start: 538, Stop: 2166, Start Num: 115

Candidate Starts for BFK20_ORF2:

(39, 427), (90, 508), (Start: 115 @538 has 4 MA's), (248, 763), (255, 796), (282, 901), (299, 937), (305, 949), (314, 964), (325, 976), (350, 1024), (361, 1042), (365, 1054), (376, 1072), (388, 1120), (402, 1180), (421, 1243), (436, 1270), (508, 1387), (522, 1417), (652, 1609), (802, 1831), (820, 1855), (889, 1927), (967, 2044), (1021, 2146), (1023, 2152),

Gene: BGIlluviae_8 Start: 1637, Stop: 3058, Start Num: 162

Candidate Starts for BGIlluviae_8:

(94, 1565), (Start: 149 @1625 has 2 MA's), (Start: 162 @1637 has 147 MA's), (Start: 208 @1748 has 14 MA's), (209, 1754), (239, 1832), (247, 1841), (259, 1889), (266, 1907), (294, 1976), (332, 2018), (340, 2024), (356, 2051), (359, 2054), (397, 2171), (400, 2180), (429, 2261), (504, 2375), (523, 2423), (528, 2435), (546, 2465), (560, 2489), (568, 2501), (635, 2579), (638, 2585), (748, 2729), (766, 2762), (797, 2816), (937, 2993), (990, 3047),

Gene: BPs_2 Start: 455, Stop: 1891, Start Num: 163

Candidate Starts for BPs_2:

(Start: 81 @359 has 20 MA's), (Start: 163 @455 has 39 MA's), (Start: 170 @458 has 3 MA's), (Start: 186 @494 has 1 MA's), (Start: 199 @533 has 1 MA's), (259, 695), (294, 782), (298, 791), (309, 809), (330, 821), (388, 941), (397, 977), (402, 998), (412, 1019), (429, 1067), (433, 1076), (523, 1229), (558, 1289), (571, 1307), (622, 1358), (638, 1385), (650, 1400), (651, 1403), (708, 1484), (745, 1529), (784, 1604), (797, 1622), (815, 1643), (858, 1688), (868, 1706), (870, 1709), (937, 1802), (992, 1883),

Gene: BQuat_2 Start: 455, Stop: 1891, Start Num: 163

Candidate Starts for BQuat_2:

(Start: 81 @359 has 20 MA's), (Start: 163 @455 has 39 MA's), (Start: 170 @458 has 3 MA's), (Start: 186 @494 has 1 MA's), (Start: 199 @533 has 1 MA's), (259, 695), (294, 782), (298, 791), (309, 809), (330, 821), (388, 941), (397, 977), (402, 998), (412, 1019), (429, 1067), (433, 1076), (523, 1229), (558, 1289), (571, 1307), (622, 1358), (638, 1385), (650, 1400), (651, 1403), (708, 1484), (745, 1529), (784, 1604), (797, 1622), (815, 1643), (858, 1688), (868, 1706), (870, 1709), (937, 1802), (992, 1883),

Gene: BabeRuth_2 Start: 527, Stop: 2044, Start Num: 167

Candidate Starts for BabeRuth_2:

(Start: 154 @509 has 22 MA's), (Start: 157 @512 has 17 MA's), (Start: 167 @527 has 21 MA's), (Start: 190 @584 has 6 MA's), (Start: 196 @602 has 1 MA's), (Start: 203 @614 has 3 MA's), (238, 686), (252, 722), (257, 743), (281, 806), (346, 926), (380, 1010), (401, 1076), (429, 1148), (431, 1151), (436, 1163), (494, 1289), (503, 1313), (528, 1376), (590, 1460), (635, 1517), (642, 1532), (693, 1607), (703, 1625), (801, 1769), (833, 1790), (856, 1823), (864, 1838), (891, 1874), (952, 1952), (954, 1955), (960, 1961),

Gene: BabyDaisy_4 Start: 944, Stop: 2572, Start Num: 118

Candidate Starts for BabyDaisy_4:

(Start: 118 @944 has 58 MA's), (207, 1100), (263, 1208), (281, 1253), (300, 1292), (328, 1334), (372, 1391), (388, 1442), (389, 1445), (403, 1505), (409, 1523), (417, 1553), (432, 1583), (697, 2054), (759, 2156), (924, 2405), (955, 2453), (977, 2477), (1009, 2522),

Gene: BabyYoda_3 Start: 958, Stop: 2583, Start Num: 118

Candidate Starts for BabyYoda_3:

(Start: 118 @958 has 58 MA's), (207, 1114), (249, 1168), (263, 1222), (268, 1237), (300, 1306), (330, 1351), (388, 1456), (389, 1459), (403, 1519), (409, 1537), (410, 1540), (417, 1567), (432, 1597), (508, 1759), (639, 1975), (686, 2050), (695, 2062), (924, 2416), (955, 2464),

Gene: Bachaco_3 Start: 938, Stop: 2503, Start Num: 118

Candidate Starts for Bachaco_3:

(Start: 118 @938 has 58 MA's), (207, 1094), (263, 1202), (297, 1280), (301, 1289), (318, 1316), (372, 1385), (388, 1436), (403, 1499), (432, 1577), (572, 1850), (660, 1988), (743, 2117), (745, 2120), (963, 2420), (988, 2450), (1018, 2495),

Gene: BackstagePass_2 Start: 474, Stop: 2078, Start Num: 99

Candidate Starts for BackstagePass_2:

(85, 462), (96, 471), (99, 474), (Start: 116 @495 has 12 MA's), (294, 861), (331, 921), (340, 933), (387, 1023), (418, 1128), (457, 1203), (490, 1272), (559, 1419), (600, 1479), (650, 1551), (706, 1638), (764, 1716), (768, 1728), (784, 1758), (794, 1776), (858, 1845), (875, 1872), (884, 1884),

Gene: BaghaKamala_8 Start: 1563, Stop: 2987, Start Num: 162

Candidate Starts for BaghaKamala_8:

(94, 1491), (Start: 149 @1551 has 2 MA's), (Start: 162 @1563 has 147 MA's), (Start: 208 @1674 has 14 MA's), (209, 1680), (239, 1758), (247, 1767), (259, 1815), (266, 1833), (294, 1902), (332, 1944), (340, 1950), (356, 1977), (359, 1980), (397, 2097), (400, 2106), (429, 2187), (504, 2301), (523, 2349), (528, 2361), (546, 2391), (560, 2415), (568, 2427), (577, 2442), (635, 2505), (638, 2511), (748, 2658), (766, 2691), (797, 2745), (937, 2922), (990, 2976),

Gene: BaileyBlu_2 Start: 464, Stop: 1966, Start Num: 132

Candidate Starts for BaileyBlu_2:

(Start: 115 @437 has 4 MA's), (Start: 132 @464 has 3 MA's), (Start: 190 @569 has 6 MA's), (Start: 203 @599 has 3 MA's), (216, 635), (288, 806), (292, 812), (375, 929), (397, 1013), (401, 1025), (402, 1034), (419, 1091), (456, 1163), (494, 1250), (520, 1307), (574, 1385), (656, 1499), (659, 1508), (748, 1622), (782, 1688), (865, 1793), (1006, 1955),

Gene: Baine_3 Start: 1071, Stop: 2531, Start Num: 114

Candidate Starts for Baine_3:

(Start: 114 @1071 has 107 MA's), (Start: 118 @1077 has 58 MA's), (Start: 204 @1239 has 13 MA's), (207, 1248), (246, 1308), (265, 1377), (276, 1398), (297, 1449), (402, 1653), (525, 1866), (529, 1881), (553, 1917), (576, 1959), (601, 1992), (615, 2010), (692, 2130), (694, 2133), (701, 2145), (751, 2220), (806, 2283), (820, 2301), (822, 2304), (936, 2466), (942, 2475), (947, 2484), (972, 2523),

Gene: Banquo_11 Start: 4530, Stop: 6218, Start Num: 46

Candidate Starts for Banquo_11:

(Start: 46 @4530 has 6 MA's), (98, 4608), (209, 4800), (257, 4881), (276, 4926), (281, 4944), (291, 4965), (306, 4995), (333, 5034), (372, 5103), (389, 5157), (411, 5241), (412, 5244), (413, 5247), (420, 5274), (421, 5277), (508, 5382), (572, 5499), (579, 5514), (639, 5607), (641, 5613), (648, 5637), (667, 5679), (674, 5694), (697, 5724), (704, 5736), (734, 5787), (745, 5799), (769, 5847), (774, 5856), (834, 5922), (857, 5976), (879, 6009), (958, 6126), (977, 6144), (985, 6156), (1015, 6204), (1020, 6210),

Gene: Baoshan_3 Start: 901, Stop: 2469, Start Num: 76

Candidate Starts for Baoshan_3:

(Start: 76 @901 has 59 MA's), (Start: 78 @907 has 6 MA's), (Start: 86 @916 has 1 MA's), (Start: 186 @1063 has 1 MA's), (231, 1165), (265, 1255), (314, 1360), (386, 1498), (388, 1504), (400, 1549), (429, 1624), (452, 1672), (474, 1726), (481, 1750), (494, 1771), (509, 1795), (513, 1801), (526, 1831), (528, 1837), (555, 1873), (620, 1930), (631, 1948), (638, 1963), (686, 2038), (688, 2041), (708, 2077), (714, 2086), (750, 2122), (784, 2188), (846, 2263), (860, 2281), (865, 2290), (999, 2437), (1011, 2461), (1013, 2464),

Gene: BarBear_3 Start: 1086, Stop: 2546, Start Num: 114

Candidate Starts for BarBear_3:

(Start: 114 @1086 has 107 MA's), (Start: 118 @1092 has 58 MA's), (Start: 204 @1254 has 13 MA's), (207, 1263), (246, 1323), (265, 1392), (276, 1413), (297, 1464), (402, 1668), (525, 1881), (529, 1896), (553, 1932), (576, 1974), (601, 2007), (615, 2025), (692, 2145), (694, 2148), (701, 2160), (751, 2235), (806, 2298), (820, 2316), (822, 2319), (936, 2481), (942, 2490), (947, 2499), (972, 2538),

Gene: Barco_2 Start: 360, Stop: 1928, Start Num: 110

Candidate Starts for Barco_2:

(Start: 36 @255 has 18 MA's), (Start: 110 @360 has 34 MA's), (174, 444), (188, 477), (205, 519), (212, 537), (218, 552), (233, 573), (246, 594), (255, 633), (276, 693), (288, 729), (294, 741), (323, 786), (329, 795), (349, 822), (387, 900), (418, 1005), (428, 1020), (435, 1035), (490, 1113), (511, 1164), (600, 1320), (633, 1359), (655, 1398), (683, 1443), (714, 1488), (716, 1491), (722, 1497), (736, 1518), (748, 1527), (750, 1530), (766, 1560), (776, 1584), (786, 1599), (865, 1701), (895, 1743), (905, 1758), (921, 1779), (930, 1794), (1002, 1890), (1006, 1902), (1014, 1911), (1017, 1917),

Gene: Barkley26_2 Start: 455, Stop: 1891, Start Num: 163

Candidate Starts for Barkley26_2:

(Start: 81 @359 has 20 MA's), (Start: 163 @455 has 39 MA's), (Start: 170 @458 has 3 MA's), (Start: 186 @494 has 1 MA's), (Start: 199 @533 has 1 MA's), (259, 695), (294, 782), (298, 791), (309, 809), (330, 821), (388, 941), (397, 977), (402, 998), (412, 1019), (429, 1067), (433, 1076), (523, 1229), (558, 1289), (571, 1307), (622, 1358), (638, 1385), (650, 1400), (651, 1403), (708, 1484), (745, 1529), (784, 1604), (797, 1622), (815, 1643), (858, 1688), (868, 1706), (870, 1709), (937, 1802), (992, 1883),

Gene: BarrelRoll_8 Start: 1587, Stop: 3008, Start Num: 162

Candidate Starts for BarrelRoll_8:

(94, 1515), (Start: 149 @1575 has 2 MA's), (Start: 162 @1587 has 147 MA's), (Start: 208 @1698 has 14 MA's), (209, 1704), (239, 1782), (247, 1791), (259, 1839), (266, 1857), (294, 1926), (332, 1968), (340, 1974), (356, 2001), (359, 2004), (397, 2121), (400, 2130), (429, 2211), (504, 2325), (523, 2373), (528, 2385), (546, 2415), (560, 2439), (568, 2451), (577, 2466), (635, 2529), (638, 2535), (748, 2679), (766, 2712), (797, 2766), (937, 2943), (990, 2997),

Gene: Bartholomew_2 Start: 413, Stop: 2089, Start Num: 41

Candidate Starts for Bartholomew_2:

(Start: 41 @413 has 45 MA's), (185, 629), (Start: 199 @668 has 1 MA's), (228, 725), (233, 731), (244, 749), (256, 794), (260, 806), (263, 815), (265, 821), (288, 878), (298, 899), (304, 911), (363, 1001), (425, 1190), (490, 1286), (503, 1316), (511, 1337), (599, 1490), (736, 1688), (748, 1697), (764, 1724), (784, 1766), (794, 1784), (865, 1868), (878, 1883), (1014, 2072),

Gene: Basilisk_3 Start: 961, Stop: 2607, Start Num: 75

Candidate Starts for Basilisk_3:

(Start: 60 @937 has 3 MA's), (Start: 75 @961 has 7 MA's), (Start: 131 @1027 has 8 MA's), (Start: 190 @1123 has 6 MA's), (193, 1132), (249, 1225), (258, 1264), (263, 1279), (271, 1303), (328, 1405), (403, 1576), (407, 1588), (409, 1594), (421, 1636), (433, 1657), (458, 1717), (472, 1747), (478, 1756), (508, 1819), (573, 1936), (638, 2035), (646, 2047), (686, 2113), (697, 2128), (714, 2158), (741, 2197), (747, 2206), (751, 2215), (769, 2251), (826, 2305), (951, 2515), (985, 2557), (1011, 2596),

Gene: Bauer_4 Start: 1485, Stop: 2990, Start Num: 157

Candidate Starts for Bauer_4:

(Start: 157 @1485 has 17 MA's), (218, 1629), (249, 1680), (262, 1731), (336, 1869), (358, 1911), (367, 1929), (411, 2073), (415, 2085), (432, 2130), (435, 2136), (471, 2214), (490, 2235), (557, 2364), (636, 2466), (639, 2472), (653, 2493), (685, 2544), (746, 2631), (776, 2691), (811, 2739), (835, 2772), (926, 2904),

Gene: BaxterFox_2 Start: 318, Stop: 1901, Start Num: 82

Candidate Starts for BaxterFox_2:

(Start: 82 @318 has 48 MA's), (174, 426), (205, 504), (218, 537), (256, 621), (259, 630), (300, 726), (369, 816), (397, 912), (403, 936), (418, 978), (466, 1071), (528, 1179), (600, 1293), (635, 1338), (638, 1344), (651, 1365), (705, 1455), (706, 1458), (744, 1500), (748, 1506), (766, 1539), (794, 1593), (835, 1629), (868, 1680), (913, 1743), (979, 1827), (1000, 1857),

Gene: Bazzle_4 Start: 1010, Stop: 2578, Start Num: 76

Candidate Starts for Bazzle_4:

(Start: 76 @1010 has 59 MA's), (Start: 78 @1016 has 6 MA's), (Start: 186 @1172 has 1 MA's), (205, 1220), (212, 1238), (314, 1469), (386, 1607), (388, 1613), (429, 1733), (452, 1781), (481, 1859), (494, 1880), (509, 1904), (513, 1910), (526, 1940), (528, 1946), (549, 1973), (555, 1982), (638, 2072), (688, 2150), (708, 2186), (750, 2231), (784, 2297), (822, 2348), (846, 2372), (860, 2390), (865, 2399), (999, 2546), (1011, 2570), (1013, 2573),

Gene: Beakin_3 Start: 671, Stop: 2158, Start Num: 144

Candidate Starts for Beakin_3:

(137, 659), (Start: 144 @671 has 71 MA's), (Start: 208 @797 has 14 MA's), (209, 803), (225, 845), (227, 851), (242, 884), (245, 890), (247, 896), (256, 935), (265, 959), (274, 977), (275, 980), (290, 1022), (300, 1043), (330, 1070), (342, 1088), (345, 1091), (371, 1142), (388, 1199), (393, 1220), (400, 1244), (402, 1256), (412, 1277), (416, 1289), (427, 1322), (430, 1328), (467, 1397), (473, 1403), (483, 1436), (501, 1472), (525, 1532), (528, 1541), (544, 1568), (600, 1646), (669, 1742), (708, 1787), (765, 1859), (784, 1898), (812, 1934), (816, 1940), (838, 1964), (863, 1994), (870, 2000), (901, 2042), (904, 2045), (906, 2048), (937, 2090), (946, 2102), (952, 2114),

Gene: Beenie_3 Start: 820, Stop: 2379, Start Num: 82

Candidate Starts for Beenie_3:

(Start: 82 @820 has 48 MA's), (174, 928), (205, 1006), (218, 1039), (255, 1120), (256, 1123), (259, 1132), (276, 1168), (300, 1228), (369, 1318), (371, 1321), (397, 1414), (400, 1423), (403, 1438), (439, 1522), (466, 1573), (511, 1639), (528, 1681), (570, 1750), (573, 1756), (600, 1795), (621, 1816), (635, 1840), (638, 1846), (651, 1867), (680, 1912), (705, 1948), (706, 1951), (744, 1993), (835, 2122), (868, 2173), (961, 2302), (1011, 2362),

Gene: Beethoven_5 Start: 3076, Stop: 4641, Start Num: 67

Candidate Starts for Beethoven_5:

(Start: 67 @3076 has 75 MA's), (Start: 203 @3286 has 3 MA's), (245, 3340), (263, 3406), (271, 3430), (381, 3646), (387, 3661), (389, 3667), (403, 3727), (487, 3886), (503, 3916), (508, 3931), (561, 4012), (616, 4090), (624, 4099), (649, 4135), (668, 4174), (690, 4207), (697, 4216), (713, 4243), (748, 4297), (769, 4339), (820, 4384), (835, 4405), (865, 4429), (924, 4507), (1009, 4627),

Gene: Beezoo_8 Start: 1616, Stop: 3037, Start Num: 162

Candidate Starts for Beezoo_8:

(94, 1544), (Start: 149 @1604 has 2 MA's), (Start: 162 @1616 has 147 MA's), (Start: 208 @1727 has 14 MA's), (209, 1733), (239, 1811), (247, 1820), (259, 1868), (266, 1886), (294, 1955), (332, 1997), (340, 2003), (356, 2030), (359, 2033), (397, 2150), (400, 2159), (504, 2354), (523, 2402), (528, 2414), (546, 2444), (560, 2468), (568, 2480), (635, 2558), (638, 2564), (748, 2708), (766, 2741), (797, 2795), (937, 2972), (990, 3026),

Gene: Begonia_2 Start: 360, Stop: 1928, Start Num: 110

Candidate Starts for Begonia_2:

(Start: 36 @255 has 18 MA's), (Start: 110 @360 has 34 MA's), (174, 444), (188, 477), (205, 519), (212, 537), (218, 552), (233, 573), (246, 594), (255, 633), (276, 693), (288, 729), (294, 741), (320, 783), (329, 795), (346, 816), (349, 822), (387, 900), (418, 1005), (428, 1020), (435, 1035), (490, 1113), (511, 1164), (600, 1320), (623, 1341), (633, 1359), (635, 1365), (678, 1431), (683, 1443), (714, 1488), (716, 1491), (722, 1497), (736, 1518), (748, 1527), (750, 1530), (786, 1599), (865, 1701), (895, 1743), (905, 1758), (930, 1794), (1002, 1890), (1006, 1902), (1014, 1911),

Gene: Bella96_8 Start: 1545, Stop: 2966, Start Num: 162

Candidate Starts for Bella96_8:

(94, 1473), (Start: 132 @1512 has 3 MA's), (Start: 149 @1533 has 2 MA's), (Start: 162 @1545 has 147 MA's), (Start: 208 @1656 has 14 MA's), (209, 1662), (239, 1740), (247, 1749), (259, 1797), (266,

1815), (294, 1884), (332, 1926), (340, 1932), (356, 1959), (397, 2079), (400, 2088), (429, 2169), (437, 2187), (504, 2283), (523, 2331), (528, 2343), (546, 2373), (560, 2397), (568, 2409), (635, 2487), (638, 2493), (748, 2637), (766, 2670), (797, 2724), (937, 2901), (990, 2955),

Gene: Belladonna_8 Start: 1637, Stop: 3058, Start Num: 162

Candidate Starts for Belladonna_8:

(94, 1565), (Start: 149 @1625 has 2 MA's), (Start: 162 @1637 has 147 MA's), (Start: 208 @1748 has 14 MA's), (209, 1754), (239, 1832), (247, 1841), (259, 1889), (266, 1907), (294, 1976), (332, 2018), (340, 2024), (356, 2051), (359, 2054), (397, 2171), (400, 2180), (429, 2261), (504, 2375), (523, 2423), (528, 2435), (546, 2465), (560, 2489), (568, 2501), (635, 2579), (638, 2585), (748, 2729), (766, 2762), (797, 2816), (937, 2993), (990, 3047),

Gene: Bellis_5 Start: 1186, Stop: 2751, Start Num: 76

Candidate Starts for Bellis_5:

(Start: 76 @1186 has 59 MA's), (Start: 78 @1192 has 6 MA's), (191, 1363), (245, 1468), (249, 1480), (309, 1636), (314, 1645), (316, 1648), (319, 1651), (369, 1726), (386, 1780), (387, 1783), (388, 1786), (475, 2017), (516, 2092), (526, 2113), (528, 2119), (582, 2188), (620, 2212), (631, 2230), (638, 2245), (708, 2359), (747, 2398), (750, 2404), (784, 2470), (859, 2560), (865, 2572), (912, 2611), (986, 2698), (1011, 2743), (1013, 2746),

Gene: BelmontSKP_4 Start: 1038, Stop: 2663, Start Num: 118

Candidate Starts for BelmontSKP_4:

(Start: 118 @1038 has 58 MA's), (Start: 139 @1065 has 1 MA's), (207, 1194), (249, 1248), (263, 1302), (268, 1317), (293, 1371), (300, 1386), (372, 1485), (388, 1536), (389, 1539), (403, 1599), (432, 1677), (686, 2130), (697, 2145), (924, 2496), (1026, 2652),

Gene: Belthelas_3 Start: 1125, Stop: 2585, Start Num: 114

Candidate Starts for Belthelas_3:

(Start: 114 @1125 has 107 MA's), (Start: 118 @1131 has 58 MA's), (Start: 204 @1293 has 13 MA's), (207, 1302), (246, 1362), (265, 1431), (276, 1452), (297, 1503), (402, 1707), (493, 1842), (525, 1920), (529, 1935), (553, 1971), (576, 2013), (601, 2046), (615, 2064), (692, 2184), (694, 2187), (701, 2199), (751, 2274), (806, 2337), (820, 2355), (822, 2358), (936, 2520), (942, 2529), (972, 2577),

Gene: Bennie_2 Start: 426, Stop: 1991, Start Num: 67

Candidate Starts for Bennie_2:

(Start: 67 @426 has 75 MA's), (Start: 203 @636 has 3 MA's), (247, 696), (255, 732), (263, 756), (265, 762), (271, 780), (360, 942), (372, 963), (403, 1077), (421, 1137), (468, 1203), (487, 1236), (503, 1266), (508, 1281), (561, 1362), (616, 1440), (624, 1449), (690, 1557), (697, 1566), (713, 1593), (748, 1647), (769, 1689), (835, 1755), (924, 1857),

Gene: Berka_4 Start: 780, Stop: 2345, Start Num: 53

Candidate Starts for Berka_4:

(Start: 53 @780 has 1 MA's), (62, 798), (91, 840), (128, 885), (145, 909), (153, 921), (Start: 190 @987 has 6 MA's), (193, 996), (206, 1032), (247, 1083), (255, 1119), (271, 1167), (293, 1212), (295, 1218), (297, 1221), (400, 1428), (404, 1446), (405, 1449), (472, 1566), (552, 1701), (565, 1719), (621, 1797), (642, 1836), (652, 1848), (666, 1875), (668, 1881), (697, 1923), (724, 1965), (730, 1974), (832, 2133), (875, 2205), (899, 2235), (922, 2268), (925, 2271), (956, 2322),

Gene: Bernstein_2 Start: 653, Stop: 2215, Start Num: 118

Candidate Starts for Bernstein_2:

(Start: 118 @653 has 58 MA's), (189, 761), (207, 809), (263, 917), (265, 923), (268, 932), (270, 938), (271, 941), (325, 1037), (372, 1100), (403, 1214), (421, 1274), (432, 1292), (542, 1520), (572, 1565), (660, 1703), (892, 2030), (1015, 2204), (1018, 2207),

Gene: BetterKatz_6 Start: 2231, Stop: 3661, Start Num: 204

Candidate Starts for BetterKatz_6:

(Start: 115 @2063 has 4 MA's), (117, 2066), (Start: 120 @2069 has 1 MA's), (Start: 123 @2075 has 4 MA's), (Start: 204 @2231 has 13 MA's), (210, 2249), (263, 2372), (271, 2390), (285, 2429), (290, 2438), (346, 2522), (388, 2606), (392, 2621), (401, 2654), (402, 2663), (425, 2720), (460, 2789), (482, 2852), (580, 3041), (593, 3053), (631, 3101), (655, 3143), (688, 3194), (747, 3269), (748, 3272), (764, 3299), (794, 3359), (822, 3392), (838, 3407), (865, 3443), (895, 3485), (915, 3512), (940, 3548), (946, 3554), (980, 3593),

Gene: BigBoyz_1 Start: 31, Stop: 1653, Start Num: 93

Candidate Starts for BigBoyz_1:

(93, 31), (188, 169), (213, 238), (215, 247), (241, 280), (258, 334), (259, 337), (271, 373), (278, 385), (310, 451), (378, 565), (394, 622), (399, 640), (405, 664), (448, 766), (492, 811), (499, 829), (515, 865), (552, 946), (594, 1009), (646, 1090), (681, 1150), (710, 1192), (758, 1264), (763, 1276), (772, 1297), (816, 1360), (829, 1375), (847, 1414), (867, 1447), (869, 1450), (871, 1453),

Gene: BigCheese_4 Start: 1069, Stop: 2637, Start Num: 76

Candidate Starts for BigCheese_4:

(Start: 76 @1069 has 59 MA's), (Start: 78 @1075 has 6 MA's), (Start: 186 @1231 has 1 MA's), (314, 1528), (319, 1534), (357, 1594), (386, 1666), (388, 1672), (393, 1693), (429, 1792), (452, 1840), (474, 1894), (481, 1918), (509, 1963), (513, 1969), (526, 1999), (528, 2005), (549, 2032), (555, 2041), (620, 2098), (624, 2104), (635, 2125), (638, 2131), (686, 2206), (688, 2209), (708, 2245), (750, 2290), (784, 2356), (846, 2431), (860, 2449), (865, 2458), (999, 2605), (1011, 2629), (1013, 2632),

Gene: BigMack_2 Start: 426, Stop: 1991, Start Num: 67

Candidate Starts for BigMack_2:

(Start: 67 @426 has 75 MA's), (Start: 203 @636 has 3 MA's), (245, 690), (263, 756), (271, 780), (360, 942), (403, 1077), (422, 1140), (487, 1236), (503, 1266), (561, 1362), (616, 1440), (624, 1449), (649, 1485), (690, 1557), (748, 1647), (769, 1689), (835, 1755), (924, 1857),

Gene: BigNuz_2 Start: 392, Stop: 2065, Start Num: 41

Candidate Starts for BigNuz_2:

(7, 179), (16, 275), (Start: 41 @392 has 45 MA's), (Start: 106 @485 has 33 MA's), (119, 503), (185, 608), (Start: 199 @647 has 1 MA's), (256, 773), (263, 794), (265, 800), (266, 803), (288, 857), (304, 890), (363, 980), (425, 1169), (490, 1265), (511, 1316), (589, 1457), (599, 1469), (635, 1514), (736, 1667), (748, 1676), (764, 1703), (769, 1718), (784, 1745), (794, 1763), (835, 1799), (878, 1862), (926, 1934), (1014, 2048),

Gene: BigPhil_3 Start: 671, Stop: 2158, Start Num: 144

Candidate Starts for BigPhil_3:

(137, 659), (Start: 144 @671 has 71 MA's), (Start: 208 @797 has 14 MA's), (209, 803), (225, 845), (227, 851), (242, 884), (245, 890), (247, 896), (256, 935), (265, 959), (274, 977), (275, 980), (290, 1022), (300, 1043), (330, 1070), (334, 1079), (342, 1088), (345, 1091), (356, 1115), (371, 1142), (388, 1199), (393, 1220), (400, 1244), (402, 1256), (412, 1277), (416, 1289), (427, 1322), (430, 1328), (467, 1397), (473, 1403), (483, 1436), (501, 1472), (525, 1532), (528, 1541), (544, 1568), (600, 1646), (669, 1742), (708, 1787), (765, 1859), (784, 1898), (812, 1934), (816, 1940), (838, 1964), (863, 1994), (870, 2000), (901, 2042), (904, 2045), (906, 2048), (937, 2090), (946, 2102), (952, 2114),

Gene: Biglebops_4 Start: 847, Stop: 2271, Start Num: 162

Candidate Starts for Biglebops_4:

(Start: 149 @835 has 2 MA's), (Start: 162 @847 has 147 MA's), (192, 913), (Start: 208 @958 has 14 MA's), (224, 1003), (239, 1042), (247, 1051), (259, 1099), (266, 1117), (275, 1135), (294, 1186), (340,

1234), (356, 1261), (397, 1381), (400, 1390), (413, 1426), (414, 1429), (429, 1471), (437, 1489), (504, 1585), (522, 1627), (523, 1633), (528, 1645), (546, 1675), (551, 1681), (560, 1699), (577, 1726), (638, 1795), (687, 1867), (748, 1939), (766, 1972), (769, 1981), (784, 2008), (797, 2026), (937, 2203), (990, 2260), (994, 2266),

Gene: BinkBonk_3 Start: 1086, Stop: 2546, Start Num: 114

Candidate Starts for BinkBonk_3:

(Start: 114 @1086 has 107 MA's), (Start: 118 @1092 has 58 MA's), (Start: 204 @1254 has 13 MA's), (207, 1263), (246, 1323), (265, 1392), (276, 1413), (297, 1464), (402, 1668), (525, 1881), (529, 1896), (553, 1932), (576, 1974), (601, 2007), (615, 2025), (692, 2145), (694, 2148), (701, 2160), (751, 2235), (806, 2298), (820, 2316), (822, 2319), (936, 2481), (942, 2490), (947, 2499), (972, 2538),

Gene: Bintii_3 Start: 1104, Stop: 2564, Start Num: 114

Candidate Starts for Bintii_3:

(Start: 114 @1104 has 107 MA's), (Start: 118 @1110 has 58 MA's), (Start: 204 @1272 has 13 MA's), (207, 1281), (246, 1341), (265, 1410), (276, 1431), (297, 1482), (402, 1686), (493, 1821), (525, 1899), (529, 1914), (541, 1932), (553, 1950), (576, 1992), (601, 2025), (615, 2043), (692, 2163), (694, 2166), (701, 2178), (706, 2190), (714, 2202), (751, 2253), (802, 2310), (806, 2316), (813, 2325), (820, 2334), (822, 2337), (936, 2499), (942, 2508), (947, 2517), (972, 2556),

Gene: Bipper_9 Start: 4723, Stop: 6342, Start Num: 66

Candidate Starts for Bipper_9:

(Start: 66 @4723 has 4 MA's), (147, 4831), (Start: 203 @4942 has 3 MA's), (275, 5119), (276, 5122), (301, 5182), (342, 5248), (345, 5251), (381, 5311), (383, 5317), (420, 5449), (421, 5452), (436, 5479), (519, 5581), (552, 5650), (559, 5662), (580, 5698), (587, 5707), (598, 5722), (603, 5728), (639, 5785), (652, 5803), (668, 5836), (681, 5860), (697, 5878), (739, 5947), (775, 6016), (778, 6019), (806, 6061), (880, 6139), (898, 6169), (927, 6211), (953, 6253), (963, 6268),

Gene: Biscayne_3 Start: 1101, Stop: 2561, Start Num: 114

Candidate Starts for Biscayne_3:

(Start: 114 @1101 has 107 MA's), (Start: 118 @1107 has 58 MA's), (Start: 204 @1269 has 13 MA's), (246, 1338), (265, 1407), (276, 1428), (297, 1479), (402, 1683), (541, 1929), (553, 1947), (576, 1989), (601, 2022), (615, 2040), (692, 2160), (694, 2163), (701, 2175), (706, 2187), (751, 2250), (802, 2307), (806, 2313), (813, 2322), (820, 2331), (822, 2334), (933, 2493), (936, 2496), (942, 2505),

Gene: Bjaner7_2 Start: 318, Stop: 1889, Start Num: 82

Candidate Starts for Bjaner7_2:

(Start: 82 @318 has 48 MA's), (193, 474), (205, 504), (218, 537), (256, 621), (259, 630), (276, 666), (300, 726), (369, 816), (371, 819), (397, 912), (403, 936), (418, 978), (444, 1032), (466, 1071), (511, 1137), (517, 1149), (528, 1179), (545, 1212), (600, 1293), (635, 1338), (638, 1344), (651, 1365), (705, 1455), (744, 1500), (748, 1506), (765, 1536), (766, 1539), (794, 1593), (835, 1629), (868, 1680), (911, 1740), (913, 1743), (940, 1785), (1011, 1872),

Gene: BlackSpider_2 Start: 495, Stop: 2000, Start Num: 157

Candidate Starts for BlackSpider_2:

(Start: 157 @495 has 17 MA's), (212, 624), (218, 639), (262, 741), (336, 879), (358, 921), (367, 939), (411, 1083), (415, 1095), (432, 1140), (435, 1146), (471, 1224), (490, 1245), (557, 1374), (636, 1476), (639, 1482), (685, 1554), (776, 1701), (811, 1749), (813, 1752), (835, 1782), (863, 1830),

Gene: Blair_4 Start: 800, Stop: 2290, Start Num: 92

Candidate Starts for Blair_4:

(Start: 92 @800 has 38 MA's), (141, 845), (Start: 196 @947 has 1 MA's), (206, 974), (245, 1025), (249, 1037), (255, 1067), (259, 1079), (264, 1094), (293, 1160), (330, 1205), (379, 1292), (387, 1316),

(388, 1319), (389, 1322), (400, 1367), (406, 1391), (409, 1400), (435, 1466), (495, 1529), (501, 1541), (525, 1583), (534, 1601), (573, 1661), (614, 1718), (624, 1730), (635, 1754), (646, 1772), (697, 1850), (732, 1904), (766, 1958), (772, 1970), (776, 1979), (835, 2054), (836, 2063), (851, 2090), (899, 2147), (934, 2201), (976, 2273),

Gene: Blarby_4 Start: 1188, Stop: 2708, Start Num: 144

Candidate Starts for Blarby_4:

(137, 1176), (Start: 144 @1188 has 71 MA's), (Start: 208 @1314 has 14 MA's), (211, 1323), (227, 1368), (239, 1398), (242, 1401), (245, 1407), (256, 1452), (265, 1476), (275, 1497), (290, 1539), (300, 1560), (330, 1587), (342, 1605), (345, 1608), (356, 1632), (371, 1659), (388, 1716), (397, 1752), (400, 1761), (402, 1773), (404, 1779), (412, 1794), (416, 1806), (427, 1839), (430, 1845), (443, 1881), (450, 1890), (473, 1920), (480, 1950), (483, 1953), (525, 2049), (528, 2058), (544, 2085), (606, 2169), (628, 2184), (704, 2295), (708, 2304), (714, 2313), (765, 2376), (812, 2451), (821, 2463), (838, 2481), (870, 2517), (901, 2559), (906, 2565), (937, 2607), (946, 2619), (952, 2631), (994, 2697),

Gene: Blessica_31 Start: 13473, Stop: 14984, Start Num: 83

Candidate Starts for Blessica_31:

(Start: 80 @13470 has 15 MA's), (Start: 83 @13473 has 12 MA's), (Start: 199 @13653 has 1 MA's), (232, 13746), (258, 13821), (269, 13854), (281, 13881), (294, 13911), (386, 14064), (388, 14070), (397, 14106), (400, 14115), (429, 14196), (433, 14205), (435, 14208), (467, 14247), (502, 14304), (517, 14340), (518, 14343), (634, 14499), (638, 14508), (680, 14577), (687, 14586), (691, 14592), (714, 14625), (748, 14661), (797, 14748), (815, 14769), (870, 14832), (872, 14835), (875, 14838), (887, 14856), (902, 14877), (937, 14919), (965, 14955), (981, 14967),

Gene: BlingBling_2 Start: 360, Stop: 1928, Start Num: 110

Candidate Starts for BlingBling_2:

(Start: 36 @255 has 18 MA's), (Start: 110 @360 has 34 MA's), (174, 444), (188, 477), (205, 519), (212, 537), (218, 552), (233, 573), (246, 594), (255, 633), (276, 693), (288, 729), (294, 741), (323, 786), (329, 795), (349, 822), (384, 891), (387, 900), (418, 1005), (428, 1020), (435, 1035), (490, 1113), (511, 1164), (600, 1320), (633, 1359), (655, 1398), (678, 1431), (683, 1443), (714, 1488), (716, 1491), (722, 1497), (736, 1518), (748, 1527), (750, 1530), (766, 1560), (776, 1584), (786, 1599), (865, 1701), (895, 1743), (905, 1758), (921, 1779), (930, 1794), (1006, 1902), (1014, 1911), (1017, 1917),

Gene: Blino_2 Start: 361, Stop: 1959, Start Num: 110

Candidate Starts for Blino_2:

(Start: 82 @334 has 48 MA's), (Start: 110 @361 has 34 MA's), (188, 475), (191, 484), (205, 517), (212, 535), (218, 550), (233, 571), (246, 592), (263, 655), (276, 691), (288, 727), (294, 739), (309, 769), (320, 781), (323, 784), (418, 1003), (428, 1018), (435, 1033), (436, 1036), (490, 1111), (511, 1162), (600, 1318), (623, 1339), (625, 1342), (678, 1429), (683, 1441), (706, 1474), (708, 1477), (736, 1516), (748, 1525), (784, 1594), (786, 1597), (836, 1657), (838, 1660), (846, 1669), (895, 1738), (1025, 1942),

Gene: Blizzard_8 Start: 1637, Stop: 3058, Start Num: 162

Candidate Starts for Blizzard_8:

(94, 1565), (Start: 149 @1625 has 2 MA's), (Start: 162 @1637 has 147 MA's), (Start: 208 @1748 has 14 MA's), (209, 1754), (239, 1832), (247, 1841), (259, 1889), (266, 1907), (294, 1976), (332, 2018), (340, 2024), (356, 2051), (359, 2054), (397, 2171), (400, 2180), (429, 2261), (504, 2375), (523, 2423), (528, 2435), (546, 2465), (560, 2489), (568, 2501), (635, 2579), (638, 2585), (748, 2729), (766, 2762), (797, 2816), (937, 2993), (990, 3047),

Gene: BlueFeather_1 Start: 75, Stop: 1616, Start Num: 83

Candidate Starts for BlueFeather_1:

(Start: 83 @75 has 12 MA's), (125, 129), (Start: 190 @237 has 6 MA's), (191, 240), (206, 282), (257, 396), (260, 405), (271, 438), (276, 441), (293, 483), (295, 489), (301, 501), (308, 513), (387, 663), (400, 714), (405, 735), (426, 798), (510, 897), (519, 906), (573, 1002), (675, 1158), (695, 1188), (697, 1191), (742, 1260), (764, 1299), (793, 1353), (798, 1359), (823, 1386), (865, 1461), (909, 1515), (914, 1521), (920, 1533), (925, 1539), (937, 1557),

Gene: Blueberry_2 Start: 361, Stop: 1959, Start Num: 110

Candidate Starts for Blueberry_2:

(Start: 82 @334 has 48 MA's), (Start: 110 @361 has 34 MA's), (188, 475), (191, 484), (205, 517), (212, 535), (218, 550), (233, 571), (246, 592), (260, 646), (263, 655), (276, 691), (288, 727), (294, 739), (320, 781), (323, 784), (418, 1003), (428, 1018), (435, 1033), (436, 1036), (490, 1111), (511, 1162), (600, 1318), (623, 1339), (625, 1342), (678, 1429), (683, 1441), (706, 1474), (708, 1477), (736, 1516), (747, 1522), (748, 1525), (784, 1594), (786, 1597), (836, 1657), (838, 1660), (846, 1669), (895, 1738), (905, 1753), (1025, 1942),

Gene: Bobby_11 Start: 3839, Stop: 5371, Start Num: 159

Candidate Starts for Bobby_11:

(128, 3797), (133, 3806), (Start: 159 @3839 has 18 MA's), (210, 3953), (234, 4016), (248, 4049), (260, 4097), (290, 4172), (309, 4208), (368, 4283), (370, 4286), (380, 4322), (391, 4355), (496, 4604), (528, 4667), (545, 4694), (656, 4853), (680, 4889), (697, 4910), (702, 4919), (706, 4928), (756, 4982), (768, 5006), (837, 5087), (954, 5240), (965, 5252),

Gene: Bobi_3 Start: 671, Stop: 2158, Start Num: 144

Candidate Starts for Bobi_3:

(137, 659), (Start: 144 @671 has 71 MA's), (Start: 208 @797 has 14 MA's), (209, 803), (225, 845), (227, 851), (242, 884), (245, 890), (247, 896), (256, 935), (265, 959), (274, 977), (275, 980), (290, 1022), (300, 1043), (330, 1070), (334, 1079), (342, 1088), (345, 1091), (371, 1142), (393, 1220), (400, 1244), (402, 1256), (412, 1277), (416, 1289), (427, 1322), (430, 1328), (467, 1397), (473, 1403), (483, 1436), (501, 1472), (525, 1532), (528, 1541), (544, 1568), (600, 1646), (669, 1742), (708, 1787), (765, 1859), (784, 1898), (812, 1934), (816, 1940), (838, 1964), (863, 1994), (870, 2000), (901, 2042), (904, 2045), (906, 2048), (937, 2090), (946, 2102), (952, 2114),

Gene: BobsGarage_4 Start: 1069, Stop: 2637, Start Num: 76

Candidate Starts for BobsGarage_4:

(Start: 76 @1069 has 59 MA's), (Start: 78 @1075 has 6 MA's), (Start: 186 @1231 has 1 MA's), (314, 1528), (319, 1534), (357, 1594), (386, 1666), (388, 1672), (393, 1693), (429, 1792), (452, 1840), (474, 1894), (481, 1918), (509, 1963), (513, 1969), (526, 1999), (528, 2005), (549, 2032), (555, 2041), (620, 2098), (624, 2104), (635, 2125), (638, 2131), (686, 2206), (688, 2209), (708, 2245), (750, 2290), (784, 2356), (846, 2431), (860, 2449), (865, 2458), (999, 2605), (1011, 2629), (1013, 2632),

Gene: Bock_6 Start: 1981, Stop: 3411, Start Num: 204

Candidate Starts for Bock_6:

(Start: 115 @1813 has 4 MA's), (117, 1816), (Start: 120 @1819 has 1 MA's), (Start: 123 @1825 has 4 MA's), (Start: 204 @1981 has 13 MA's), (210, 1999), (263, 2122), (271, 2140), (285, 2179), (290, 2188), (346, 2272), (388, 2356), (392, 2371), (401, 2404), (425, 2470), (460, 2539), (482, 2602), (514, 2668), (580, 2791), (593, 2803), (631, 2851), (655, 2893), (688, 2944), (747, 3019), (748, 3022), (764, 3049), (794, 3109), (822, 3142), (838, 3157), (865, 3193), (895, 3235), (915, 3262), (940, 3298), (946, 3304), (980, 3343),

Gene: Bodacious_2 Start: 426, Stop: 1991, Start Num: 67

Candidate Starts for Bodacious_2:

(Start: 67 @426 has 75 MA's), (Start: 164 @549 has 1 MA's), (191, 603), (Start: 203 @636 has 3 MA's), (Start: 204 @639 has 13 MA's), (245, 690), (248, 699), (255, 732), (260, 747), (263, 756), (271,

780), (360, 942), (403, 1077), (410, 1098), (421, 1137), (487, 1236), (503, 1266), (508, 1281), (524, 1314), (561, 1362), (567, 1371), (624, 1449), (649, 1485), (668, 1524), (697, 1566), (713, 1593), (748, 1647), (769, 1689), (820, 1734), (835, 1755), (865, 1779), (924, 1857),

Gene: Bodhi17_3 Start: 1071, Stop: 2531, Start Num: 114

Candidate Starts for Bodhi17_3:

(Start: 114 @1071 has 107 MA's), (Start: 118 @1077 has 58 MA's), (Start: 204 @1239 has 13 MA's), (207, 1248), (246, 1308), (265, 1377), (276, 1398), (297, 1449), (402, 1653), (410, 1677), (493, 1788), (525, 1866), (529, 1881), (553, 1917), (576, 1959), (601, 1992), (615, 2010), (692, 2130), (694, 2133), (701, 2145), (751, 2220), (806, 2283), (820, 2301), (822, 2304), (936, 2466), (942, 2475), (972, 2523),

Gene: Bogie_2 Start: 401, Stop: 2077, Start Num: 41

Candidate Starts for Bogie_2:

(Start: 41 @401 has 45 MA's), (185, 617), (Start: 199 @656 has 1 MA's), (228, 713), (233, 719), (244, 737), (256, 782), (260, 794), (263, 803), (265, 809), (288, 866), (298, 887), (304, 899), (363, 989), (425, 1178), (490, 1274), (511, 1325), (599, 1478), (736, 1676), (748, 1685), (764, 1712), (784, 1754), (794, 1772), (865, 1856), (878, 1871), (1014, 2060),

Gene: Boiiii_8 Start: 1637, Stop: 3058, Start Num: 162

Candidate Starts for Boiiii_8:

(94, 1565), (Start: 149 @1625 has 2 MA's), (Start: 162 @1637 has 147 MA's), (Start: 208 @1748 has 14 MA's), (209, 1754), (239, 1832), (247, 1841), (259, 1889), (266, 1907), (294, 1976), (332, 2018), (340, 2024), (356, 2051), (359, 2054), (397, 2171), (400, 2180), (429, 2261), (504, 2375), (523, 2423), (528, 2435), (546, 2465), (560, 2489), (568, 2501), (635, 2579), (638, 2585), (748, 2729), (766, 2762), (797, 2816), (937, 2993), (990, 3047),

Gene: Boilgate_5 Start: 1550, Stop: 2998, Start Num: 162

Candidate Starts for Boilgate_5:

(103, 1493), (Start: 134 @1523 has 1 MA's), (Start: 162 @1550 has 147 MA's), (Start: 208 @1655 has 14 MA's), (232, 1724), (239, 1739), (247, 1748), (258, 1793), (259, 1796), (263, 1805), (265, 1811), (267, 1820), (271, 1832), (275, 1838), (294, 1889), (302, 1907), (340, 1937), (347, 1943), (384, 2036), (386, 2042), (393, 2069), (400, 2093), (401, 2096), (429, 2174), (433, 2183), (435, 2186), (473, 2231), (499, 2276), (504, 2288), (522, 2330), (523, 2336), (528, 2348), (546, 2378), (568, 2414), (577, 2429), (638, 2495), (662, 2537), (747, 2654), (776, 2714), (797, 2744), (838, 2792), (870, 2828), (937, 2921), (941, 2927), (990, 2987),

Gene: BonaeVitae_3 Start: 778, Stop: 2235, Start Num: 114

Candidate Starts for BonaeVitae_3:

(Start: 114 @778 has 107 MA's), (Start: 204 @943 has 13 MA's), (265, 1081), (276, 1102), (289, 1138), (297, 1153), (385, 1294), (402, 1357), (410, 1381), (553, 1621), (576, 1663), (601, 1696), (615, 1714), (692, 1834), (701, 1849), (719, 1885), (751, 1924), (806, 1987), (822, 2008), (936, 2170), (947, 2188),

Gene: Bongo_14 Start: 4719, Stop: 6263, Start Num: 106

Candidate Starts for Bongo_14:

(Start: 106 @4719 has 33 MA's), (Start: 138 @4767 has 1 MA's), (246, 4968), (294, 5106), (396, 5298), (481, 5508), (513, 5559), (555, 5631), (635, 5694), (650, 5718), (657, 5733), (697, 5793), (704, 5805), (747, 5865), (765, 5898), (780, 5931), (798, 5958), (840, 6006), (986, 6192), (999, 6213),

Gene: BoomRoasted_3 Start: 1125, Stop: 2585, Start Num: 114

Candidate Starts for BoomRoasted_3:

(Start: 114 @1125 has 107 MA's), (Start: 118 @1131 has 58 MA's), (Start: 204 @1293 has 13 MA's), (207, 1302), (246, 1362), (265, 1431), (276, 1452), (297, 1503), (402, 1707), (493, 1842), (525, 1920),

(529, 1935), (553, 1971), (576, 2013), (601, 2046), (615, 2064), (692, 2184), (694, 2187), (701, 2199), (751, 2274), (806, 2337), (820, 2355), (822, 2358), (936, 2520), (942, 2529), (947, 2538), (972, 2577),

Gene: Boomer_3 Start: 797, Stop: 2158, Start Num: 208

Candidate Starts for Boomer_3:

(137, 659), (Start: 144 @671 has 71 MA's), (Start: 208 @797 has 14 MA's), (209, 803), (225, 845), (227, 851), (242, 884), (245, 890), (247, 896), (256, 935), (265, 959), (274, 977), (275, 980), (290, 1022), (300, 1043), (330, 1070), (334, 1079), (342, 1088), (345, 1091), (371, 1142), (393, 1220), (400, 1244), (402, 1256), (412, 1277), (416, 1289), (427, 1322), (430, 1328), (467, 1397), (473, 1403), (483, 1436), (501, 1472), (525, 1532), (528, 1541), (544, 1568), (600, 1646), (669, 1742), (708, 1787), (765, 1859), (784, 1898), (812, 1934), (816, 1940), (838, 1964), (863, 1994), (870, 2000), (901, 2042), (904, 2045), (906, 2048), (937, 2090), (946, 2102), (952, 2114),

Gene: BoostSeason_4 Start: 652, Stop: 2073, Start Num: 162

Candidate Starts for BoostSeason_4:

(84, 574), (94, 586), (103, 595), (Start: 162 @652 has 147 MA's), (192, 712), (Start: 199 @733 has 1 MA's), (Start: 208 @754 has 14 MA's), (239, 838), (247, 847), (259, 895), (275, 931), (294, 982), (332, 1024), (340, 1030), (356, 1057), (397, 1177), (400, 1186), (401, 1189), (429, 1267), (433, 1276), (435, 1279), (504, 1381), (523, 1429), (528, 1441), (546, 1471), (560, 1495), (571, 1510), (638, 1588), (662, 1630), (687, 1660), (747, 1729), (755, 1744), (780, 1795), (797, 1819), (838, 1867), (932, 1990), (937, 1996), (990, 2062),

Gene: Bora_28 Start: 12900, Stop: 14414, Start Num: 80

Candidate Starts for Bora_28:

(Start: 80 @12900 has 15 MA's), (Start: 83 @12903 has 12 MA's), (Start: 199 @13083 has 1 MA's), (232, 13176), (258, 13251), (269, 13284), (281, 13311), (294, 13341), (386, 13494), (388, 13500), (397, 13536), (400, 13545), (429, 13626), (433, 13635), (435, 13638), (467, 13677), (502, 13734), (517, 13770), (518, 13773), (634, 13929), (638, 13938), (680, 14007), (687, 14016), (691, 14022), (714, 14055), (748, 14091), (797, 14178), (815, 14199), (870, 14262), (872, 14265), (875, 14268), (887, 14286), (902, 14307), (937, 14349), (962, 14382), (965, 14385), (981, 14397),

Gene: Bosection6_2 Start: 501, Stop: 2036, Start Num: 154

Candidate Starts for Bosection6_2:

(Start: 154 @501 has 22 MA's), (Start: 157 @504 has 17 MA's), (Start: 165 @516 has 1 MA's), (Start: 167 @519 has 21 MA's), (Start: 190 @576 has 6 MA's), (Start: 196 @594 has 1 MA's), (Start: 203 @606 has 3 MA's), (238, 678), (248, 696), (252, 714), (257, 735), (281, 798), (298, 837), (316, 870), (346, 918), (380, 1002), (387, 1017), (401, 1068), (402, 1077), (413, 1101), (429, 1140), (431, 1143), (436, 1155), (494, 1281), (503, 1305), (528, 1368), (590, 1452), (642, 1524), (657, 1548), (686, 1590), (693, 1599), (726, 1656), (756, 1695), (786, 1752), (790, 1758), (801, 1761), (833, 1782), (864, 1830), (891, 1866), (954, 1947), (960, 1953),

Gene: Bowser_2 Start: 522, Stop: 2105, Start Num: 116

Candidate Starts for Bowser_2:

(85, 489), (96, 498), (Start: 116 @522 has 12 MA's), (Start: 184 @624 has 5 MA's), (276, 840), (294, 888), (317, 930), (331, 948), (340, 960), (387, 1050), (418, 1155), (490, 1299), (511, 1350), (600, 1506), (635, 1554), (650, 1578), (706, 1665), (768, 1755), (784, 1785), (794, 1803), (858, 1872), (865, 1887), (875, 1899), (884, 1911), (930, 1980),

Gene: Bradley2_3 Start: 1074, Stop: 2534, Start Num: 114

Candidate Starts for Bradley2_3:

(Start: 114 @1074 has 107 MA's), (Start: 118 @1080 has 58 MA's), (183, 1188), (Start: 204 @1242 has 13 MA's), (207, 1251), (246, 1311), (265, 1380), (276, 1401), (297, 1452), (402, 1656), (525, 1869), (529, 1884), (553, 1920), (576, 1962), (601, 1995), (615, 2013), (692, 2133), (694, 2136), (701,

2148), (751, 2223), (806, 2286), (820, 2304), (822, 2307), (936, 2469), (942, 2478), (947, 2487), (972, 2526),

Gene: Brahms_2 Start: 593, Stop: 2155, Start Num: 118

Candidate Starts for Brahms_2:

(Start: 118 @593 has 58 MA's), (189, 701), (207, 749), (263, 857), (265, 863), (268, 872), (270, 878), (271, 881), (325, 977), (372, 1040), (403, 1154), (421, 1214), (432, 1232), (542, 1460), (572, 1505), (660, 1643), (892, 1970), (1015, 2144), (1018, 2147),

Gene: Bran_2 Start: 373, Stop: 1959, Start Num: 113

Candidate Starts for Bran_2:

(Start: 113 @373 has 4 MA's), (Start: 115 @376 has 4 MA's), (121, 382), (Start: 164 @442 has 1 MA's), (211, 553), (245, 631), (248, 640), (321, 814), (383, 916), (387, 925), (389, 931), (390, 940), (406, 1000), (420, 1048), (421, 1051), (494, 1114), (532, 1207), (671, 1429), (682, 1447), (732, 1534), (754, 1570), (764, 1585), (775, 1612), (776, 1615), (785, 1630), (788, 1636), (809, 1663), (820, 1678), (849, 1726), (893, 1774), (942, 1849), (994, 1924), (1009, 1948),

Gene: BrayBeast_2 Start: 311, Stop: 1759, Start Num: 158

Candidate Starts for BrayBeast_2:

(Start: 59 @170 has 1 MA's), (61, 173), (68, 185), (121, 257), (Start: 158 @311 has 2 MA's), (Start: 184 @371 has 5 MA's), (192, 392), (Start: 199 @413 has 1 MA's), (213, 446), (225, 482), (245, 527), (246, 530), (254, 566), (259, 581), (269, 611), (281, 638), (340, 716), (400, 872), (401, 875), (440, 980), (520, 1106), (523, 1115), (633, 1256), (635, 1262), (638, 1268), (677, 1328), (680, 1334), (708, 1373), (732, 1400), (737, 1409), (784, 1487), (797, 1505), (846, 1562), (941, 1682), (959, 1703), (990, 1748),

Gene: Breezona_4 Start: 1069, Stop: 2637, Start Num: 76

Candidate Starts for Breezona_4:

(Start: 76 @1069 has 59 MA's), (Start: 78 @1075 has 6 MA's), (Start: 186 @1231 has 1 MA's), (314, 1528), (319, 1534), (357, 1594), (386, 1666), (388, 1672), (393, 1693), (429, 1792), (452, 1840), (474, 1894), (481, 1918), (509, 1963), (513, 1969), (526, 1999), (528, 2005), (549, 2032), (555, 2041), (620, 2098), (624, 2104), (635, 2125), (638, 2131), (686, 2206), (688, 2209), (708, 2245), (750, 2290), (784, 2356), (846, 2431), (860, 2449), (865, 2458), (999, 2605), (1011, 2629), (1013, 2632),

Gene: Bri160_3 Start: 1125, Stop: 2585, Start Num: 114

Candidate Starts for Bri160_3:

(Start: 114 @1125 has 107 MA's), (Start: 118 @1131 has 58 MA's), (Start: 204 @1293 has 13 MA's), (207, 1302), (246, 1362), (265, 1431), (276, 1452), (297, 1503), (402, 1707), (493, 1842), (525, 1920), (529, 1935), (553, 1971), (576, 2013), (601, 2046), (615, 2064), (692, 2184), (694, 2187), (701, 2199), (751, 2274), (806, 2337), (820, 2355), (822, 2358), (936, 2520), (942, 2529), (947, 2538), (972, 2577),

Gene: Bricole_14 Start: 4718, Stop: 6262, Start Num: 106

Candidate Starts for Bricole_14:

(Start: 106 @4718 has 33 MA's), (Start: 138 @4766 has 1 MA's), (210, 4907), (246, 4967), (294, 5105), (396, 5297), (481, 5507), (513, 5558), (555, 5630), (635, 5693), (650, 5717), (657, 5732), (697, 5792), (704, 5804), (747, 5864), (765, 5897), (780, 5930), (798, 5957), (840, 6005), (986, 6191), (999, 6212),

Gene: BrokMonster_3 Start: 1071, Stop: 2531, Start Num: 114

Candidate Starts for BrokMonster_3:

(Start: 114 @1071 has 107 MA's), (Start: 118 @1077 has 58 MA's), (Start: 204 @1239 has 13 MA's), (207, 1248), (246, 1308), (265, 1377), (276, 1398), (297, 1449), (402, 1653), (493, 1788), (525, 1866), (529, 1881), (553, 1917), (576, 1959), (601, 1992), (615, 2010), (692, 2130), (694, 2133), (701, 2145),

(751, 2220), (806, 2283), (820, 2301), (822, 2304), (936, 2466), (942, 2475), (947, 2484), (972, 2523),

Gene: Bromden_4 Start: 815, Stop: 2377, Start Num: 76

Candidate Starts for Bromden_4:

(Start: 76 @815 has 59 MA's), (Start: 78 @821 has 6 MA's), (Start: 186 @971 has 1 MA's), (205, 1019), (212, 1037), (231, 1073), (260, 1148), (314, 1268), (319, 1274), (386, 1406), (388, 1412), (393, 1433), (429, 1532), (452, 1580), (481, 1658), (494, 1679), (509, 1703), (513, 1709), (526, 1739), (528, 1745), (549, 1772), (555, 1781), (620, 1838), (635, 1865), (638, 1871), (680, 1937), (704, 1976), (708, 1985), (731, 2009), (750, 2030), (784, 2096), (786, 2099), (983, 2318), (986, 2324), (999, 2345), (1011, 2369),

Gene: BrotherBLo_5 Start: 3292, Stop: 4647, Start Num: 203

Candidate Starts for BrotherBLo_5:

(Start: 67 @3082 has 75 MA's), (Start: 203 @3292 has 3 MA's), (245, 3346), (260, 3403), (263, 3412), (381, 3652), (387, 3667), (389, 3673), (403, 3733), (421, 3793), (487, 3892), (503, 3922), (508, 3937), (561, 4018), (616, 4096), (624, 4105), (649, 4141), (668, 4180), (690, 4213), (697, 4222), (713, 4249), (748, 4303), (769, 4345), (820, 4390), (835, 4411), (865, 4435), (924, 4513), (1009, 4633),

Gene: BruceB_2 Start: 455, Stop: 1891, Start Num: 163

Candidate Starts for BruceB_2:

(Start: 81 @359 has 20 MA's), (Start: 163 @455 has 39 MA's), (Start: 170 @458 has 3 MA's), (Start: 186 @494 has 1 MA's), (Start: 199 @533 has 1 MA's), (259, 695), (294, 782), (298, 791), (309, 809), (330, 821), (388, 941), (397, 977), (402, 998), (412, 1019), (429, 1067), (433, 1076), (523, 1229), (558, 1289), (571, 1307), (622, 1358), (638, 1385), (650, 1400), (651, 1403), (708, 1484), (745, 1529), (784, 1604), (797, 1622), (815, 1643), (858, 1688), (868, 1706), (870, 1709), (937, 1802), (992, 1883),

Gene: BruceLethal_2 Start: 373, Stop: 1884, Start Num: 148

Candidate Starts for BruceLethal_2:

(Start: 148 @373 has 46 MA's), (166, 397), (179, 430), (200, 475), (212, 502), (214, 505), (243, 553), (247, 562), (249, 568), (258, 607), (260, 613), (276, 646), (281, 664), (292, 688), (294, 694), (311, 733), (317, 742), (320, 745), (338, 784), (339, 787), (369, 847), (375, 856), (388, 904), (393, 925), (400, 949), (402, 961), (428, 1036), (429, 1039), (508, 1174), (520, 1201), (528, 1222), (578, 1288), (618, 1330), (625, 1339), (631, 1351), (655, 1393), (680, 1435), (688, 1447), (733, 1525), (752, 1546), (754, 1549), (757, 1552), (765, 1564), (782, 1597), (792, 1615), (797, 1621), (832, 1663), (855, 1699), (858, 1702), (863, 1714), (872, 1726), (917, 1786), (921, 1792), (926, 1801), (930, 1807), (950, 1828), (983, 1870), (986, 1876),

Gene: Brusacoram_2 Start: 400, Stop: 2076, Start Num: 41

Candidate Starts for Brusacoram_2:

(Start: 41 @400 has 45 MA's), (185, 616), (Start: 199 @655 has 1 MA's), (228, 712), (233, 718), (244, 736), (256, 781), (260, 793), (263, 802), (265, 808), (288, 865), (298, 886), (304, 898), (363, 988), (425, 1177), (490, 1273), (503, 1303), (511, 1324), (589, 1465), (599, 1477), (736, 1675), (748, 1684), (764, 1711), (784, 1753), (794, 1771), (865, 1855), (878, 1870), (1014, 2059),

Gene: Bryler_7 Start: 1509, Stop: 2936, Start Num: 162

Candidate Starts for Bryler_7:

(Start: 162 @1509 has 147 MA's), (Start: 199 @1599 has 1 MA's), (Start: 208 @1623 has 14 MA's), (209, 1629), (239, 1707), (247, 1716), (259, 1764), (266, 1782), (294, 1851), (330, 1890), (340, 1899), (356, 1926), (386, 2004), (397, 2046), (400, 2055), (429, 2136), (464, 2184), (504, 2250), (522, 2292), (523, 2298), (528, 2310), (533, 2316), (546, 2340), (560, 2364), (563, 2370), (577, 2391), (638, 2460), (664, 2502), (737, 2595), (747, 2601), (748, 2604), (766, 2637), (780, 2667), (797, 2691), (838, 2739), (937, 2868), (990, 2925), (994, 2931),

Gene: Brylie_6 Start: 1978, Stop: 3408, Start Num: 204

Candidate Starts for Brylie_6:

(Start: 115 @1810 has 4 MA's), (117, 1813), (Start: 123 @1822 has 4 MA's), (Start: 204 @1978 has 13 MA's), (210, 1996), (263, 2119), (271, 2137), (285, 2176), (290, 2185), (346, 2269), (388, 2353), (392, 2368), (401, 2401), (425, 2467), (482, 2599), (580, 2788), (593, 2800), (631, 2848), (655, 2890), (688, 2941), (747, 3016), (748, 3019), (764, 3046), (794, 3106), (822, 3139), (838, 3154), (865, 3190), (895, 3232), (915, 3259), (940, 3295), (946, 3301), (980, 3340),

Gene: Brynnie_3 Start: 689, Stop: 2335, Start Num: 75

Candidate Starts for Brynnie_3:

(Start: 75 @689 has 7 MA's), (Start: 131 @755 has 8 MA's), (Start: 190 @851 has 6 MA's), (193, 860), (249, 953), (258, 992), (263, 1007), (271, 1031), (328, 1133), (381, 1223), (403, 1304), (407, 1316), (409, 1322), (421, 1364), (433, 1385), (458, 1445), (472, 1475), (478, 1484), (508, 1547), (573, 1664), (638, 1763), (646, 1775), (686, 1841), (697, 1856), (714, 1886), (741, 1925), (747, 1934), (751, 1943), (769, 1979), (826, 2033), (951, 2243), (985, 2285), (1011, 2324),

Gene: BubbaBear_3 Start: 677, Stop: 2305, Start Num: 118

Candidate Starts for BubbaBear_3:

(Start: 118 @677 has 58 MA's), (207, 833), (263, 941), (300, 1025), (313, 1049), (328, 1067), (372, 1124), (388, 1175), (389, 1178), (403, 1238), (409, 1256), (417, 1286), (432, 1316), (686, 1772), (697, 1787), (924, 2138), (955, 2186), (1026, 2294),

Gene: Budski_3 Start: 671, Stop: 2188, Start Num: 144

Candidate Starts for Budski_3:

(Start: 139 @662 has 1 MA's), (Start: 144 @671 has 71 MA's), (205, 788), (Start: 208 @797 has 14 MA's), (211, 806), (227, 851), (233, 869), (242, 884), (247, 896), (256, 935), (265, 959), (274, 977), (275, 980), (290, 1022), (302, 1049), (330, 1070), (342, 1088), (345, 1091), (347, 1094), (356, 1115), (371, 1142), (388, 1199), (393, 1220), (402, 1256), (404, 1262), (412, 1277), (416, 1289), (430, 1328), (474, 1409), (491, 1451), (525, 1532), (528, 1541), (544, 1568), (585, 1634), (617, 1655), (689, 1757), (708, 1784), (812, 1931), (821, 1943), (838, 1961), (901, 2039), (904, 2042), (906, 2045), (937, 2087), (946, 2099), (952, 2111),

Gene: Buldak_3 Start: 997, Stop: 2574, Start Num: 118

Candidate Starts for Buldak_3:

(Start: 118 @997 has 58 MA's), (207, 1153), (249, 1207), (263, 1261), (281, 1306), (372, 1444), (388, 1495), (403, 1558), (420, 1615), (432, 1636), (438, 1651), (470, 1723), (590, 1936), (607, 1960), (638, 2011), (639, 2014), (646, 2023), (660, 2047), (846, 2317), (892, 2389), (951, 2476), (963, 2494), (1018, 2566),

Gene: Bullzi2019_3 Start: 1095, Stop: 2555, Start Num: 114

Candidate Starts for Bullzi2019_3:

(Start: 114 @1095 has 107 MA's), (Start: 118 @1101 has 58 MA's), (Start: 204 @1263 has 13 MA's), (207, 1272), (246, 1332), (265, 1401), (276, 1422), (297, 1473), (402, 1677), (493, 1812), (525, 1890), (529, 1905), (541, 1923), (553, 1941), (576, 1983), (601, 2016), (615, 2034), (692, 2154), (694, 2157), (701, 2169), (706, 2181), (714, 2193), (751, 2244), (802, 2301), (806, 2307), (813, 2316), (820, 2325), (822, 2328), (936, 2490), (942, 2499), (947, 2508), (972, 2547),

Gene: Bunker_2 Start: 522, Stop: 2105, Start Num: 116

Candidate Starts for Bunker_2:

(85, 489), (96, 498), (99, 501), (Start: 116 @522 has 12 MA's), (294, 888), (331, 948), (340, 960), (387, 1050), (418, 1155), (490, 1299), (559, 1446), (600, 1506), (650, 1578), (706, 1665), (764, 1743), (768, 1755), (784, 1785), (794, 1803), (858, 1872), (865, 1887), (875, 1899), (884, 1911),

Gene: Bunnies_2 Start: 413, Stop: 2089, Start Num: 41

Candidate Starts for Bunnies_2:

(Start: 41 @413 has 45 MA's), (185, 629), (Start: 199 @668 has 1 MA's), (228, 725), (233, 731), (244, 749), (256, 794), (260, 806), (263, 815), (265, 821), (288, 878), (298, 899), (304, 911), (363, 1001), (425, 1190), (490, 1286), (503, 1316), (511, 1337), (589, 1478), (599, 1490), (635, 1535), (736, 1688), (748, 1697), (764, 1724), (784, 1766), (794, 1784), (865, 1868), (878, 1883), (1014, 2072),

Gene: Burgy_3 Start: 1086, Stop: 2546, Start Num: 114

Candidate Starts for Burgy_3:

(Start: 114 @1086 has 107 MA's), (Start: 118 @1092 has 58 MA's), (Start: 204 @1254 has 13 MA's), (207, 1263), (246, 1323), (265, 1392), (276, 1413), (297, 1464), (402, 1668), (525, 1881), (529, 1896), (553, 1932), (576, 1974), (601, 2007), (615, 2025), (692, 2145), (694, 2148), (701, 2160), (751, 2235), (806, 2298), (820, 2316), (822, 2319), (936, 2481), (942, 2490), (947, 2499), (972, 2538),

Gene: Burritobowl_3 Start: 687, Stop: 2315, Start Num: 118

Candidate Starts for Burritobowl_3:

(Start: 118 @687 has 58 MA's), (207, 843), (263, 951), (300, 1035), (328, 1077), (372, 1134), (388, 1185), (389, 1188), (403, 1248), (409, 1266), (417, 1296), (432, 1326), (686, 1782), (697, 1797), (924, 2148), (955, 2196), (1026, 2304),

Gene: BurtonThePup_3 Start: 1086, Stop: 2546, Start Num: 114

Candidate Starts for BurtonThePup_3:

(Start: 114 @1086 has 107 MA's), (Start: 118 @1092 has 58 MA's), (Start: 204 @1254 has 13 MA's), (207, 1263), (246, 1323), (265, 1392), (276, 1413), (297, 1464), (402, 1668), (525, 1881), (529, 1896), (553, 1932), (576, 1974), (601, 2007), (615, 2025), (692, 2145), (694, 2148), (701, 2160), (751, 2235), (806, 2298), (820, 2316), (822, 2319), (936, 2481), (942, 2490), (947, 2499), (972, 2538),

Gene: Butters_2 Start: 498, Stop: 2030, Start Num: 157

Candidate Starts for Butters_2:

(Start: 154 @495 has 22 MA's), (Start: 157 @498 has 17 MA's), (Start: 167 @513 has 21 MA's), (Start: 190 @570 has 6 MA's), (Start: 196 @588 has 1 MA's), (Start: 203 @600 has 3 MA's), (238, 672), (254, 720), (257, 729), (281, 792), (316, 864), (346, 912), (387, 1011), (401, 1062), (429, 1134), (436, 1149), (443, 1167), (494, 1275), (503, 1299), (528, 1362), (590, 1446), (635, 1503), (642, 1518), (680, 1575), (693, 1593), (707, 1620), (756, 1689), (786, 1746), (801, 1755), (833, 1776), (856, 1809), (882, 1845), (891, 1860), (954, 1941), (960, 1947),

Gene: BuzzLyseyear_3 Start: 670, Stop: 2157, Start Num: 144

Candidate Starts for BuzzLyseyear_3:

(137, 658), (Start: 144 @670 has 71 MA's), (Start: 208 @796 has 14 MA's), (209, 802), (225, 844), (227, 850), (242, 883), (245, 889), (247, 895), (256, 934), (265, 958), (274, 976), (275, 979), (290, 1021), (300, 1042), (330, 1069), (334, 1078), (342, 1087), (345, 1090), (371, 1141), (388, 1198), (393, 1219), (400, 1243), (402, 1255), (412, 1276), (416, 1288), (427, 1321), (430, 1327), (467, 1396), (473, 1402), (483, 1435), (501, 1471), (525, 1531), (528, 1540), (544, 1567), (600, 1645), (669, 1741), (708, 1786), (765, 1858), (784, 1897), (812, 1933), (816, 1939), (838, 1963), (863, 1993), (870, 1999), (901, 2041), (904, 2044), (906, 2047), (937, 2089), (946, 2101), (952, 2113),

Gene: CGermain_4 Start: 800, Stop: 2290, Start Num: 92

Candidate Starts for CGermain_4:

(Start: 92 @800 has 38 MA's), (141, 845), (Start: 196 @947 has 1 MA's), (Start: 203 @965 has 3 MA's), (206, 974), (245, 1025), (246, 1028), (249, 1037), (255, 1067), (264, 1094), (322, 1193), (379, 1292), (387, 1316), (388, 1319), (389, 1322), (400, 1367), (534, 1601), (565, 1649), (573, 1661), (603, 1700), (614, 1718), (624, 1730), (626, 1733), (635, 1754), (638, 1760), (646, 1772), (697, 1850), (732, 1904), (766, 1958), (772, 1970), (807, 2015), (836, 2063), (899, 2147), (937, 2204), (976, 2273),

Gene: CLED96_2 Start: 359, Stop: 1891, Start Num: 81

Candidate Starts for CLED96_2:

(Start: 81 @359 has 20 MA's), (Start: 163 @455 has 39 MA's), (Start: 170 @458 has 3 MA's), (Start: 186 @494 has 1 MA's), (Start: 199 @533 has 1 MA's), (259, 695), (294, 782), (298, 791), (309, 809), (330, 821), (388, 941), (397, 977), (402, 998), (412, 1019), (429, 1067), (433, 1076), (523, 1229), (558, 1289), (571, 1307), (622, 1358), (638, 1385), (650, 1400), (651, 1403), (708, 1484), (745, 1529), (784, 1604), (797, 1622), (815, 1643), (858, 1688), (868, 1706), (870, 1709), (937, 1802), (992, 1883),

Gene: CREW_8 Start: 1637, Stop: 3058, Start Num: 162

Candidate Starts for CREW_8:

(94, 1565), (Start: 149 @1625 has 2 MA's), (Start: 162 @1637 has 147 MA's), (Start: 208 @1748 has 14 MA's), (209, 1754), (239, 1832), (247, 1841), (259, 1889), (266, 1907), (294, 1976), (332, 2018), (340, 2024), (356, 2051), (359, 2054), (397, 2171), (400, 2180), (429, 2261), (504, 2375), (523, 2423), (528, 2435), (546, 2465), (560, 2489), (568, 2501), (635, 2579), (638, 2585), (748, 2729), (766, 2762), (797, 2816), (937, 2993), (990, 3047),

Gene: CabbageMan_2 Start: 437, Stop: 1996, Start Num: 46

Candidate Starts for CabbageMan_2:

(Start: 36 @419 has 18 MA's), (Start: 46 @437 has 6 MA's), (121, 533), (Start: 123 @536 has 4 MA's), (142, 563), (Start: 190 @644 has 6 MA's), (193, 653), (Start: 203 @680 has 3 MA's), (245, 734), (247, 740), (258, 785), (287, 860), (289, 863), (293, 869), (295, 875), (297, 878), (310, 896), (340, 929), (386, 1031), (405, 1106), (413, 1130), (470, 1220), (472, 1223), (495, 1250), (498, 1253), (507, 1277), (511, 1286), (538, 1337), (552, 1358), (575, 1394), (603, 1430), (621, 1454), (652, 1505), (658, 1520), (666, 1532), (697, 1577), (704, 1589), (787, 1730), (830, 1781), (832, 1787), (930, 1934), (937, 1943), (942, 1952),

Gene: CactusJack_2 Start: 400, Stop: 2076, Start Num: 41

Candidate Starts for CactusJack_2:

(Start: 41 @400 has 45 MA's), (185, 616), (Start: 199 @655 has 1 MA's), (228, 712), (233, 718), (244, 736), (256, 781), (260, 793), (263, 802), (265, 808), (288, 865), (298, 886), (304, 898), (363, 988), (425, 1177), (490, 1273), (503, 1303), (511, 1324), (589, 1465), (599, 1477), (635, 1522), (736, 1675), (748, 1684), (764, 1711), (784, 1753), (794, 1771), (865, 1855), (878, 1870), (1014, 2059),

Gene: Cain_7 Start: 1509, Stop: 2936, Start Num: 162

Candidate Starts for Cain_7:

(Start: 162 @1509 has 147 MA's), (Start: 199 @1599 has 1 MA's), (Start: 208 @1623 has 14 MA's), (209, 1629), (239, 1707), (247, 1716), (259, 1764), (266, 1782), (294, 1851), (330, 1890), (340, 1899), (356, 1926), (386, 2004), (397, 2046), (400, 2055), (429, 2136), (464, 2184), (504, 2250), (522, 2292), (523, 2298), (528, 2310), (533, 2316), (546, 2340), (560, 2364), (563, 2370), (577, 2391), (638, 2460), (664, 2502), (737, 2595), (747, 2601), (748, 2604), (766, 2637), (780, 2667), (797, 2691), (838, 2739), (937, 2868), (990, 2925), (994, 2931),

Gene: CallieOMalley_5 Start: 3069, Stop: 4637, Start Num: 67

Candidate Starts for CallieOMalley_5:

(Start: 67 @3069 has 75 MA's), (193, 3255), (Start: 204 @3285 has 13 MA's), (245, 3336), (249, 3348), (260, 3393), (271, 3426), (328, 3528), (372, 3609), (387, 3657), (403, 3723), (417, 3771), (420, 3780), (470, 3855), (487, 3882), (503, 3912), (521, 3951), (649, 4131), (690, 4203), (713, 4239), (769, 4335), (835, 4401), (874, 4431), (879, 4437), (924, 4503), (1009, 4623),

Gene: CallinAllBarbz_2 Start: 466, Stop: 1968, Start Num: 132

Candidate Starts for CallinAllBarbz_2:

(Start: 132 @466 has 3 MA's), (Start: 149 @490 has 2 MA's), (Start: 190 @571 has 6 MA's), (Start: 203 @601 has 3 MA's), (288, 808), (292, 814), (375, 931), (397, 1015), (401, 1027), (402, 1036), (419, 1093), (456, 1165), (494, 1252), (520, 1309), (656, 1501), (659, 1510), (748, 1624), (782, 1690), (865, 1795), (919, 1837), (1006, 1957),

Gene: Calm_4 Start: 1058, Stop: 2635, Start Num: 78

Candidate Starts for Calm_4:

(Start: 76 @1052 has 59 MA's), (Start: 78 @1058 has 6 MA's), (191, 1229), (231, 1316), (245, 1334), (247, 1340), (255, 1376), (316, 1514), (319, 1517), (369, 1592), (386, 1646), (387, 1649), (388, 1652), (452, 1820), (474, 1874), (475, 1883), (481, 1898), (494, 1919), (516, 1958), (526, 1979), (528, 1985), (549, 2012), (582, 2054), (620, 2078), (631, 2096), (635, 2105), (638, 2111), (657, 2144), (680, 2177), (704, 2216), (706, 2222), (708, 2225), (750, 2270), (784, 2336), (822, 2387), (838, 2402), (846, 2411), (859, 2426), (860, 2429), (954, 2531), (983, 2558), (1011, 2609), (1013, 2612),

Gene: Cambiare_3 Start: 925, Stop: 2397, Start Num: 159

Candidate Starts for Cambiare_3:

(73, 826), (Start: 81 @841 has 20 MA's), (Start: 159 @925 has 18 MA's), (Start: 175 @940 has 1 MA's), (246, 1114), (259, 1165), (275, 1201), (298, 1261), (388, 1426), (397, 1462), (402, 1483), (415, 1513), (429, 1552), (523, 1714), (560, 1777), (571, 1792), (601, 1837), (604, 1840), (638, 1888), (655, 1912), (708, 1987), (748, 2038), (765, 2068), (766, 2071), (769, 2080), (776, 2095), (780, 2101), (784, 2107), (815, 2146), (860, 2197), (870, 2212), (932, 2299), (937, 2305), (990, 2386), (994, 2392),

Gene: Camri_2 Start: 359, Stop: 1891, Start Num: 81

Candidate Starts for Camri_2:

(Start: 81 @359 has 20 MA's), (Start: 163 @455 has 39 MA's), (Start: 170 @458 has 3 MA's), (Start: 186 @494 has 1 MA's), (Start: 199 @533 has 1 MA's), (259, 695), (294, 782), (298, 791), (309, 809), (330, 821), (388, 941), (397, 977), (402, 998), (412, 1019), (429, 1067), (433, 1076), (523, 1229), (558, 1289), (571, 1307), (622, 1358), (638, 1385), (650, 1400), (651, 1403), (708, 1484), (745, 1529), (784, 1604), (797, 1622), (815, 1643), (858, 1688), (868, 1706), (870, 1709), (937, 1802), (992, 1883),

Gene: Camster_2 Start: 413, Stop: 2089, Start Num: 41

Candidate Starts for Camster_2:

(Start: 41 @413 has 45 MA's), (185, 629), (Start: 199 @668 has 1 MA's), (228, 725), (233, 731), (244, 749), (256, 794), (260, 806), (263, 815), (265, 821), (288, 878), (298, 899), (304, 911), (363, 1001), (425, 1190), (490, 1286), (503, 1316), (511, 1337), (599, 1490), (736, 1688), (748, 1697), (764, 1724), (784, 1766), (794, 1784), (865, 1868), (878, 1883), (1014, 2072),

Gene: Canowicakte_5 Start: 3104, Stop: 4672, Start Num: 67

Candidate Starts for Canowicakte_5:

(Start: 67 @3104 has 75 MA's), (193, 3290), (Start: 204 @3320 has 13 MA's), (245, 3371), (249, 3383), (255, 3413), (260, 3428), (271, 3461), (328, 3563), (372, 3644), (387, 3692), (403, 3758), (417, 3806), (420, 3815), (422, 3821), (470, 3890), (487, 3917), (503, 3947), (521, 3986), (649, 4166), (690, 4238), (713, 4274), (769, 4370), (835, 4436), (874, 4466), (879, 4472), (924, 4538), (1009, 4658),

Gene: Capricorn_8 Start: 1637, Stop: 3058, Start Num: 162

Candidate Starts for Capricorn_8:

(94, 1565), (Start: 149 @1625 has 2 MA's), (Start: 162 @1637 has 147 MA's), (Start: 208 @1748 has 14 MA's), (209, 1754), (239, 1832), (247, 1841), (259, 1889), (266, 1907), (294, 1976), (332, 2018), (340, 2024), (356, 2051), (359, 2054), (397, 2171), (400, 2180), (429, 2261), (504, 2375), (523, 2423), (528, 2435), (546, 2465), (560, 2489), (568, 2501), (635, 2579), (638, 2585), (748, 2729), (766, 2762), (797, 2816), (937, 2993), (990, 3047),

Gene: CaptainKirk2_2 Start: 360, Stop: 1928, Start Num: 110

Candidate Starts for CaptainKirk2_2:

(Start: 36 @255 has 18 MA's), (Start: 110 @360 has 34 MA's), (174, 444), (188, 477), (205, 519), (212, 537), (218, 552), (233, 573), (246, 594), (255, 633), (276, 693), (288, 729), (294, 741), (323, 786), (329, 795), (349, 822), (387, 900), (418, 1005), (428, 1020), (435, 1035), (490, 1113), (511, 1164), (600, 1320), (633, 1359), (655, 1398), (683, 1443), (714, 1488), (716, 1491), (722, 1497), (736, 1518), (748, 1527), (750, 1530), (766, 1560), (776, 1584), (786, 1599), (865, 1701), (895, 1743), (905, 1758), (921, 1779), (930, 1794), (1002, 1890), (1006, 1902), (1014, 1911), (1017, 1917),

Gene: Carcharodon_2 Start: 504, Stop: 2036, Start Num: 157

Candidate Starts for Carcharodon_2:

(Start: 154 @501 has 22 MA's), (Start: 157 @504 has 17 MA's), (Start: 165 @516 has 1 MA's), (Start: 167 @519 has 21 MA's), (Start: 190 @576 has 6 MA's), (Start: 196 @594 has 1 MA's), (Start: 203 @606 has 3 MA's), (238, 678), (248, 696), (252, 714), (257, 735), (281, 798), (298, 837), (316, 870), (346, 918), (380, 1002), (387, 1017), (401, 1068), (402, 1077), (413, 1101), (429, 1140), (431, 1143), (436, 1155), (494, 1281), (503, 1305), (528, 1368), (590, 1452), (642, 1524), (657, 1548), (686, 1590), (693, 1599), (726, 1656), (756, 1695), (786, 1752), (790, 1758), (801, 1761), (833, 1782), (864, 1830), (891, 1866), (954, 1947), (960, 1953),

Gene: CarolAnn_2 Start: 333, Stop: 1958, Start Num: 82

Candidate Starts for CarolAnn_2:

(Start: 82 @333 has 48 MA's), (105, 354), (Start: 110 @360 has 34 MA's), (188, 474), (191, 483), (205, 516), (212, 534), (218, 549), (233, 570), (246, 591), (263, 654), (276, 690), (288, 726), (294, 738), (309, 768), (320, 780), (323, 783), (418, 1002), (428, 1017), (435, 1032), (436, 1035), (490, 1110), (511, 1161), (600, 1317), (623, 1338), (625, 1341), (678, 1428), (683, 1440), (706, 1473), (708, 1476), (736, 1515), (748, 1524), (784, 1593), (786, 1596), (836, 1656), (838, 1659), (846, 1668), (895, 1737), (1025, 1941),

Gene: Carpal_5 Start: 3082, Stop: 4647, Start Num: 67

Candidate Starts for Carpal_5:

(Start: 67 @3082 has 75 MA's), (Start: 203 @3292 has 3 MA's), (245, 3346), (260, 3403), (263, 3412), (381, 3652), (387, 3667), (389, 3673), (403, 3733), (421, 3793), (487, 3892), (503, 3922), (508, 3937), (561, 4018), (616, 4096), (624, 4105), (649, 4141), (668, 4180), (690, 4213), (697, 4222), (713, 4249), (748, 4303), (769, 4345), (820, 4390), (835, 4411), (865, 4435), (924, 4513), (1009, 4633),

Gene: CaseJules_8 Start: 1637, Stop: 3058, Start Num: 162

Candidate Starts for CaseJules_8:

(94, 1565), (Start: 149 @1625 has 2 MA's), (Start: 162 @1637 has 147 MA's), (Start: 208 @1748 has 14 MA's), (209, 1754), (239, 1832), (247, 1841), (259, 1889), (266, 1907), (294, 1976), (332, 2018), (340, 2024), (356, 2051), (359, 2054), (397, 2171), (400, 2180), (429, 2261), (504, 2375), (523, 2423), (528, 2435), (546, 2465), (560, 2489), (568, 2501), (635, 2579), (638, 2585), (748, 2729), (766, 2762), (797, 2816), (937, 2993), (990, 3047),

Gene: Cashington_3 Start: 677, Stop: 2305, Start Num: 118

Candidate Starts for Cashington_3:

(Start: 118 @677 has 58 MA's), (207, 833), (263, 941), (281, 986), (289, 1004), (300, 1025), (313, 1049), (328, 1067), (372, 1124), (388, 1175), (389, 1178), (390, 1187), (403, 1238), (409, 1256), (417, 1286), (432, 1316), (686, 1772), (697, 1787), (924, 2138), (955, 2186), (1026, 2294),

Gene: CassieYates_2 Start: 455, Stop: 1891, Start Num: 163

Candidate Starts for CassieYates_2:

(Start: 81 @359 has 20 MA's), (Start: 163 @455 has 39 MA's), (Start: 170 @458 has 3 MA's), (Start: 186 @494 has 1 MA's), (Start: 199 @533 has 1 MA's), (259, 695), (294, 782), (298, 791), (309, 809), (330, 821), (388, 941), (397, 977), (402, 998), (412, 1019), (429, 1067), (433, 1076), (523, 1229), (558,

1289), (571, 1307), (622, 1358), (638, 1385), (650, 1400), (651, 1403), (708, 1484), (745, 1529), (784, 1604), (797, 1622), (815, 1643), (858, 1688), (868, 1706), (870, 1709), (937, 1802), (992, 1883),

Gene: Catdawg_30 Start: 13079, Stop: 14590, Start Num: 83

Candidate Starts for Catdawg_30:

(Start: 80 @13076 has 15 MA's), (Start: 83 @13079 has 12 MA's), (Start: 199 @13259 has 1 MA's), (232, 13352), (258, 13427), (269, 13460), (281, 13487), (294, 13517), (386, 13670), (388, 13676), (397, 13712), (400, 13721), (429, 13802), (433, 13811), (435, 13814), (467, 13853), (502, 13910), (517, 13946), (518, 13949), (634, 14105), (638, 14114), (680, 14183), (687, 14192), (691, 14198), (714, 14231), (748, 14267), (797, 14354), (815, 14375), (870, 14438), (872, 14441), (875, 14444), (887, 14462), (902, 14483), (937, 14525), (965, 14561), (981, 14573),

Gene: Catfish_6 Start: 2518, Stop: 4161, Start Num: 59

Candidate Starts for Catfish_6:

(Start: 59 @2518 has 1 MA's), (260, 2854), (276, 2890), (281, 2908), (372, 3046), (383, 3085), (389, 3100), (411, 3184), (412, 3187), (413, 3190), (421, 3220), (561, 3424), (673, 3634), (688, 3655), (697, 3667), (718, 3706), (745, 3742), (748, 3748), (857, 3919), (879, 3952), (924, 4018), (955, 4066), (1020, 4153),

Gene: Cayde6_3 Start: 1071, Stop: 2531, Start Num: 114

Candidate Starts for Cayde6_3:

(Start: 114 @1071 has 107 MA's), (Start: 118 @1077 has 58 MA's), (Start: 204 @1239 has 13 MA's), (207, 1248), (246, 1308), (265, 1377), (276, 1398), (297, 1449), (402, 1653), (525, 1866), (529, 1881), (553, 1917), (576, 1959), (601, 1992), (615, 2010), (692, 2130), (694, 2133), (701, 2145), (751, 2220), (806, 2283), (820, 2301), (822, 2304), (936, 2466), (942, 2475), (947, 2484), (972, 2523),

Gene: Cazares_3 Start: 1068, Stop: 2522, Start Num: 118

Candidate Starts for Cazares_3:

(Start: 114 @1062 has 107 MA's), (Start: 118 @1068 has 58 MA's), (Start: 204 @1230 has 13 MA's), (207, 1239), (246, 1299), (265, 1368), (276, 1389), (297, 1440), (402, 1644), (493, 1779), (525, 1857), (529, 1872), (541, 1890), (553, 1908), (576, 1950), (601, 1983), (615, 2001), (692, 2121), (694, 2124), (701, 2136), (706, 2148), (714, 2160), (751, 2211), (802, 2268), (806, 2274), (813, 2283), (820, 2292), (822, 2295), (936, 2457), (942, 2466), (947, 2475), (972, 2514),

Gene: Cedasite_2 Start: 455, Stop: 1891, Start Num: 163

Candidate Starts for Cedasite_2:

(Start: 81 @359 has 20 MA's), (Start: 163 @455 has 39 MA's), (Start: 170 @458 has 3 MA's), (Start: 186 @494 has 1 MA's), (Start: 199 @533 has 1 MA's), (259, 695), (294, 782), (298, 791), (309, 809), (330, 821), (388, 941), (397, 977), (402, 998), (412, 1019), (429, 1067), (433, 1076), (523, 1229), (558, 1289), (571, 1307), (622, 1358), (638, 1385), (650, 1400), (651, 1403), (708, 1484), (745, 1529), (784, 1604), (797, 1622), (815, 1643), (858, 1688), (868, 1706), (870, 1709), (937, 1802), (992, 1883),

Gene: Celaena_3 Start: 875, Stop: 2440, Start Num: 118

Candidate Starts for Celaena_3:

(Start: 118 @875 has 58 MA's), (207, 1031), (263, 1139), (297, 1217), (301, 1226), (318, 1253), (372, 1322), (388, 1373), (403, 1436), (432, 1514), (572, 1787), (743, 2054), (745, 2057), (963, 2357), (988, 2387), (1018, 2432),

Gene: Cerasum_3 Start: 671, Stop: 2158, Start Num: 144

Candidate Starts for Cerasum_3:

(137, 659), (Start: 144 @671 has 71 MA's), (Start: 208 @797 has 14 MA's), (209, 803), (225, 845), (227, 851), (242, 884), (245, 890), (247, 896), (256, 935), (265, 959), (274, 977), (275, 980), (290, 1022), (300, 1043), (330, 1070), (334, 1079), (342, 1088), (345, 1091), (356, 1115), (371, 1142), (388,

1199), (393, 1220), (400, 1244), (402, 1256), (412, 1277), (416, 1289), (427, 1322), (430, 1328), (467, 1397), (473, 1403), (483, 1436), (501, 1472), (525, 1532), (528, 1541), (544, 1568), (600, 1646), (669, 1742), (708, 1787), (765, 1859), (784, 1898), (812, 1934), (816, 1940), (838, 1964), (863, 1994), (870, 2000), (901, 2042), (904, 2045), (906, 2048), (937, 2090), (946, 2102), (952, 2114),

Gene: Chance64_2 Start: 455, Stop: 1891, Start Num: 163

Candidate Starts for Chance64_2:

(Start: 81 @359 has 20 MA's), (Start: 163 @455 has 39 MA's), (Start: 170 @458 has 3 MA's), (Start: 186 @494 has 1 MA's), (Start: 199 @533 has 1 MA's), (259, 695), (294, 782), (298, 791), (309, 809), (330, 821), (388, 941), (397, 977), (402, 998), (412, 1019), (429, 1067), (433, 1076), (523, 1229), (558, 1289), (571, 1307), (622, 1358), (638, 1385), (650, 1400), (651, 1403), (708, 1484), (745, 1529), (784, 1604), (797, 1622), (815, 1643), (858, 1688), (868, 1706), (870, 1709), (937, 1802), (992, 1883),

Gene: Chancellor_9 Start: 2478, Stop: 3920, Start Num: 162

Candidate Starts for Chancellor_9:

(Start: 162 @2478 has 147 MA's), (Start: 208 @2583 has 14 MA's), (239, 2667), (247, 2676), (255, 2712), (259, 2724), (265, 2739), (275, 2766), (294, 2817), (302, 2835), (340, 2865), (356, 2892), (386, 2970), (400, 3021), (401, 3024), (429, 3102), (433, 3111), (464, 3150), (504, 3216), (523, 3264), (546, 3306), (638, 3423), (662, 3465), (687, 3510), (747, 3579), (769, 3624), (780, 3645), (797, 3669), (937, 3846), (990, 3909), (994, 3915),

Gene: Charbie_3 Start: 1062, Stop: 2522, Start Num: 114

Candidate Starts for Charbie_3:

(Start: 114 @1062 has 107 MA's), (Start: 118 @1068 has 58 MA's), (Start: 204 @1230 has 13 MA's), (207, 1239), (246, 1299), (265, 1368), (276, 1389), (297, 1440), (402, 1644), (525, 1857), (529, 1872), (553, 1908), (576, 1950), (601, 1983), (615, 2001), (692, 2121), (694, 2124), (701, 2136), (751, 2211), (806, 2274), (820, 2292), (822, 2295), (936, 2457), (942, 2466), (947, 2475), (972, 2514),

Gene: Charlie_2 Start: 504, Stop: 2036, Start Num: 157

Candidate Starts for Charlie_2:

(Start: 154 @501 has 22 MA's), (Start: 157 @504 has 17 MA's), (Start: 165 @516 has 1 MA's), (Start: 167 @519 has 21 MA's), (Start: 190 @576 has 6 MA's), (Start: 196 @594 has 1 MA's), (Start: 203 @606 has 3 MA's), (238, 678), (248, 696), (252, 714), (257, 735), (281, 798), (298, 837), (316, 870), (346, 918), (380, 1002), (387, 1017), (401, 1068), (402, 1077), (413, 1101), (429, 1140), (431, 1143), (436, 1155), (494, 1281), (503, 1305), (528, 1368), (590, 1452), (642, 1524), (657, 1548), (686, 1590), (693, 1599), (726, 1656), (756, 1695), (786, 1752), (790, 1758), (801, 1761), (833, 1782), (864, 1830), (891, 1866), (954, 1947), (960, 1953),

Gene: Chaser_4 Start: 816, Stop: 2378, Start Num: 76

Candidate Starts for Chaser_4:

(Start: 76 @816 has 59 MA's), (Start: 78 @822 has 6 MA's), (Start: 186 @972 has 1 MA's), (212, 1038), (229, 1068), (245, 1092), (249, 1104), (260, 1149), (319, 1275), (388, 1413), (400, 1458), (429, 1533), (452, 1581), (481, 1659), (494, 1680), (509, 1704), (513, 1710), (526, 1740), (528, 1746), (555, 1782), (620, 1839), (638, 1872), (704, 1977), (708, 1986), (731, 2010), (750, 2031), (784, 2097), (865, 2199), (983, 2319), (986, 2325), (999, 2346), (1011, 2370),

Gene: Chatham_3 Start: 1074, Stop: 2534, Start Num: 114

Candidate Starts for Chatham_3:

(Start: 114 @1074 has 107 MA's), (Start: 118 @1080 has 58 MA's), (Start: 204 @1242 has 13 MA's), (207, 1251), (246, 1311), (265, 1380), (276, 1401), (297, 1452), (402, 1656), (525, 1869), (529, 1884), (553, 1920), (576, 1962), (601, 1995), (615, 2013), (692, 2133), (694, 2136), (701, 2148), (751, 2223), (806, 2286), (820, 2304), (822, 2307), (936, 2469), (942, 2478), (947, 2487), (972, 2526),

Gene: Che9c_2 Start: 500, Stop: 2047, Start Num: 161

Candidate Starts for Che9c_2:

(Start: 151 @488 has 1 MA's), (Start: 161 @500 has 1 MA's), (Start: 190 @566 has 6 MA's), (Start: 196 @584 has 1 MA's), (246, 677), (263, 740), (281, 785), (296, 818), (333, 881), (350, 914), (369, 950), (380, 989), (387, 1004), (397, 1043), (401, 1055), (405, 1073), (413, 1088), (429, 1127), (447, 1166), (494, 1268), (503, 1292), (603, 1454), (635, 1496), (657, 1535), (707, 1610), (726, 1640), (801, 1754), (864, 1844), (891, 1880), (902, 1895), (949, 1961), (954, 1970), (960, 1976), (970, 1988), (985, 1997), (1003, 2024),

Gene: Che9d_3 Start: 673, Stop: 2193, Start Num: 144

Candidate Starts for Che9d_3:

(137, 661), (Start: 144 @673 has 71 MA's), (Start: 208 @799 has 14 MA's), (211, 808), (227, 853), (239, 883), (242, 886), (245, 892), (256, 937), (265, 961), (330, 1072), (342, 1090), (345, 1093), (356, 1117), (388, 1201), (397, 1237), (400, 1246), (402, 1258), (404, 1264), (412, 1279), (416, 1291), (423, 1318), (427, 1324), (430, 1330), (443, 1366), (450, 1375), (473, 1405), (480, 1435), (483, 1438), (525, 1534), (528, 1543), (544, 1570), (606, 1654), (628, 1669), (704, 1780), (708, 1789), (714, 1798), (765, 1861), (812, 1936), (821, 1948), (838, 1966), (870, 2002), (901, 2044), (906, 2050), (937, 2092), (946, 2104), (952, 2116), (994, 2182),

Gene: CheeseTouch_3 Start: 671, Stop: 2188, Start Num: 144

Candidate Starts for CheeseTouch_3:

(Start: 139 @662 has 1 MA's), (Start: 144 @671 has 71 MA's), (205, 788), (Start: 208 @797 has 14 MA's), (211, 806), (227, 851), (233, 869), (242, 884), (247, 896), (256, 935), (265, 959), (274, 977), (275, 980), (290, 1022), (302, 1049), (330, 1070), (342, 1088), (345, 1091), (347, 1094), (356, 1115), (371, 1142), (388, 1199), (393, 1220), (402, 1256), (404, 1262), (412, 1277), (416, 1289), (430, 1328), (474, 1409), (491, 1451), (525, 1532), (528, 1541), (544, 1568), (585, 1634), (617, 1655), (689, 1757), (708, 1784), (812, 1931), (821, 1943), (838, 1961), (901, 2039), (904, 2042), (906, 2045), (937, 2087), (946, 2099), (952, 2111),

Gene: Cheesecake_3 Start: 1086, Stop: 2546, Start Num: 114

Candidate Starts for Cheesecake_3:

(Start: 114 @1086 has 107 MA's), (Start: 118 @1092 has 58 MA's), (Start: 204 @1254 has 13 MA's), (207, 1263), (246, 1323), (265, 1392), (276, 1413), (297, 1464), (402, 1668), (525, 1881), (529, 1896), (553, 1932), (576, 1974), (601, 2007), (615, 2025), (692, 2145), (694, 2148), (701, 2160), (751, 2235), (806, 2298), (820, 2316), (822, 2319), (936, 2481), (942, 2490), (947, 2499), (972, 2538),

Gene: CheetoDust_8 Start: 1613, Stop: 3034, Start Num: 162

Candidate Starts for CheetoDust_8:

(94, 1541), (Start: 149 @1601 has 2 MA's), (Start: 162 @1613 has 147 MA's), (Start: 208 @1724 has 14 MA's), (209, 1730), (239, 1808), (247, 1817), (259, 1865), (266, 1883), (294, 1952), (332, 1994), (340, 2000), (356, 2027), (359, 2030), (397, 2147), (400, 2156), (429, 2237), (504, 2351), (523, 2399), (528, 2411), (546, 2441), (560, 2465), (568, 2477), (635, 2555), (638, 2561), (748, 2705), (766, 2738), (797, 2792), (937, 2969), (990, 3023),

Gene: Cheetobro_9 Start: 2478, Stop: 3920, Start Num: 162

Candidate Starts for Cheetobro_9:

(Start: 162 @2478 has 147 MA's), (Start: 208 @2583 has 14 MA's), (239, 2667), (247, 2676), (255, 2712), (259, 2724), (265, 2739), (275, 2766), (294, 2817), (302, 2835), (340, 2865), (356, 2892), (386, 2970), (400, 3021), (401, 3024), (429, 3102), (433, 3111), (464, 3150), (504, 3216), (523, 3264), (546, 3306), (638, 3423), (662, 3465), (687, 3510), (747, 3579), (769, 3624), (780, 3645), (797, 3669), (937, 3846), (990, 3909), (994, 3915),

Gene: Cherrybomb426_2 Start: 455, Stop: 1891, Start Num: 163

Candidate Starts for Cherrybomb426_2:

(Start: 81 @359 has 20 MA's), (Start: 163 @455 has 39 MA's), (Start: 170 @458 has 3 MA's), (Start: 186 @494 has 1 MA's), (Start: 199 @533 has 1 MA's), (259, 695), (294, 782), (298, 791), (309, 809), (330, 821), (388, 941), (397, 977), (402, 998), (412, 1019), (429, 1067), (433, 1076), (523, 1229), (558, 1289), (571, 1307), (622, 1358), (638, 1385), (650, 1400), (651, 1403), (708, 1484), (745, 1529), (784, 1604), (797, 1622), (815, 1643), (858, 1688), (868, 1706), (870, 1709), (937, 1802), (992, 1883),

Gene: Chestnut_4 Start: 800, Stop: 2290, Start Num: 92

Candidate Starts for Chestnut_4:

(Start: 92 @800 has 38 MA's), (141, 845), (Start: 196 @947 has 1 MA's), (Start: 203 @965 has 3 MA's), (206, 974), (245, 1025), (246, 1028), (249, 1037), (255, 1067), (264, 1094), (322, 1193), (379, 1292), (387, 1316), (388, 1319), (389, 1322), (400, 1367), (534, 1601), (565, 1649), (573, 1661), (603, 1700), (614, 1718), (624, 1730), (626, 1733), (635, 1754), (638, 1760), (646, 1772), (697, 1850), (732, 1904), (766, 1958), (772, 1970), (807, 2015), (836, 2063), (899, 2147), (937, 2204), (976, 2273),

Gene: ChewChew_2 Start: 426, Stop: 1991, Start Num: 67

Candidate Starts for ChewChew_2:

(Start: 67 @426 has 75 MA's), (Start: 164 @549 has 1 MA's), (191, 603), (Start: 203 @636 has 3 MA's), (Start: 204 @639 has 13 MA's), (245, 690), (255, 732), (260, 747), (263, 756), (271, 780), (360, 942), (403, 1077), (410, 1098), (421, 1137), (487, 1236), (503, 1266), (508, 1281), (524, 1314), (561, 1362), (567, 1371), (624, 1449), (649, 1485), (668, 1524), (697, 1566), (713, 1593), (748, 1647), (769, 1689), (820, 1734), (835, 1755), (865, 1779), (924, 1857),

Gene: Chewbacca_2 Start: 501, Stop: 2036, Start Num: 154

Candidate Starts for Chewbacca_2:

(Start: 154 @501 has 22 MA's), (Start: 157 @504 has 17 MA's), (Start: 165 @516 has 1 MA's), (Start: 167 @519 has 21 MA's), (Start: 190 @576 has 6 MA's), (Start: 196 @594 has 1 MA's), (Start: 203 @606 has 3 MA's), (238, 678), (248, 696), (252, 714), (257, 735), (281, 798), (298, 837), (316, 870), (346, 918), (380, 1002), (387, 1017), (401, 1068), (402, 1077), (413, 1101), (429, 1140), (431, 1143), (436, 1155), (494, 1281), (503, 1305), (528, 1368), (590, 1452), (642, 1524), (657, 1548), (686, 1590), (693, 1599), (726, 1656), (756, 1695), (786, 1752), (790, 1758), (801, 1761), (833, 1782), (864, 1830), (891, 1866), (954, 1947), (960, 1953),

Gene: Chickaboom_2 Start: 410, Stop: 1990, Start Num: 131

Candidate Starts for Chickaboom_2:

(Start: 60 @320 has 3 MA's), (Start: 75 @344 has 7 MA's), (Start: 131 @410 has 8 MA's), (Start: 190 @506 has 6 MA's), (193, 515), (249, 608), (258, 647), (263, 662), (403, 959), (407, 971), (409, 977), (421, 1019), (433, 1040), (458, 1100), (472, 1130), (478, 1139), (508, 1202), (638, 1418), (646, 1430), (686, 1496), (697, 1511), (714, 1541), (741, 1580), (747, 1589), (751, 1598), (826, 1688), (951, 1898), (1011, 1979),

Gene: ChickenDinner_3 Start: 674, Stop: 2161, Start Num: 144

Candidate Starts for ChickenDinner_3:

(137, 662), (Start: 144 @674 has 71 MA's), (Start: 208 @800 has 14 MA's), (209, 806), (225, 848), (227, 854), (242, 887), (245, 893), (247, 899), (256, 938), (265, 962), (274, 980), (275, 983), (290, 1025), (330, 1073), (334, 1082), (342, 1091), (345, 1094), (371, 1145), (393, 1223), (400, 1247), (402, 1259), (412, 1280), (416, 1292), (427, 1325), (430, 1331), (467, 1400), (473, 1406), (483, 1439), (501, 1475), (525, 1535), (528, 1544), (544, 1571), (600, 1649), (669, 1745), (708, 1790), (765, 1862), (784, 1901), (812, 1937), (816, 1943), (838, 1967), (863, 1997), (870, 2003), (901, 2045), (904, 2048), (906, 2051), (937, 2093), (946, 2105), (952, 2117),

Gene: ChiliPepper_3 Start: 944, Stop: 2563, Start Num: 118

Candidate Starts for ChiliPepper_3:

(1, 410), (Start: 114 @938 has 107 MA's), (Start: 118 @944 has 58 MA's), (207, 1100), (257, 1190), (263, 1208), (268, 1223), (300, 1292), (312, 1313), (313, 1316), (328, 1334), (372, 1391), (388, 1442), (389, 1445), (403, 1505), (410, 1526), (417, 1553), (432, 1583), (619, 1922), (695, 2045), (896, 2360), (924, 2399), (1009, 2516),

Gene: Cholula_5 Start: 3127, Stop: 4692, Start Num: 67

Candidate Starts for Cholula_5:

(Start: 67 @3127 has 75 MA's), (Start: 203 @3337 has 3 MA's), (245, 3391), (263, 3457), (271, 3481), (381, 3697), (387, 3712), (389, 3718), (403, 3778), (421, 3838), (487, 3937), (503, 3967), (508, 3982), (561, 4063), (616, 4141), (624, 4150), (649, 4186), (668, 4225), (690, 4258), (697, 4267), (713, 4294), (748, 4348), (769, 4390), (820, 4435), (835, 4456), (924, 4558), (1009, 4678),

Gene: Chop_6 Start: 1978, Stop: 3408, Start Num: 204

Candidate Starts for Chop_6:

(Start: 115 @1810 has 4 MA's), (117, 1813), (Start: 123 @1822 has 4 MA's), (Start: 204 @1978 has 13 MA's), (210, 1996), (263, 2119), (271, 2137), (285, 2176), (290, 2185), (346, 2269), (388, 2353), (392, 2368), (401, 2401), (425, 2467), (482, 2599), (580, 2788), (631, 2848), (655, 2890), (688, 2941), (747, 3016), (748, 3019), (764, 3046), (794, 3106), (822, 3139), (838, 3154), (865, 3190), (895, 3232), (915, 3259), (940, 3295), (946, 3301), (980, 3340),

Gene: Chridison_2 Start: 429, Stop: 1994, Start Num: 67

Candidate Starts for Chridison_2:

(Start: 67 @429 has 75 MA's), (189, 600), (245, 693), (260, 750), (263, 759), (271, 783), (297, 837), (372, 966), (387, 1014), (403, 1080), (421, 1140), (437, 1170), (503, 1269), (508, 1284), (624, 1452), (668, 1527), (690, 1560), (745, 1644), (769, 1692), (804, 1716), (887, 1806), (924, 1860), (983, 1941), (1009, 1980),

Gene: Chris_7 Start: 1525, Stop: 2949, Start Num: 162

Candidate Starts for Chris_7:

(Start: 162 @1525 has 147 MA's), (192, 1591), (Start: 199 @1612 has 1 MA's), (Start: 208 @1636 has 14 MA's), (224, 1681), (239, 1720), (247, 1729), (259, 1777), (266, 1795), (275, 1813), (294, 1864), (356, 1939), (386, 2017), (397, 2059), (400, 2068), (429, 2149), (504, 2263), (522, 2305), (523, 2311), (528, 2323), (546, 2353), (577, 2404), (638, 2473), (664, 2515), (748, 2617), (765, 2647), (766, 2650), (784, 2686), (797, 2704), (828, 2737), (941, 2887), (990, 2938),

Gene: Christian_2 Start: 426, Stop: 1991, Start Num: 67

Candidate Starts for Christian_2:

(Start: 67 @426 has 75 MA's), (Start: 164 @549 has 1 MA's), (Start: 203 @636 has 3 MA's), (Start: 204 @639 has 13 MA's), (245, 690), (255, 732), (263, 756), (271, 780), (360, 942), (403, 1077), (410, 1098), (421, 1137), (487, 1236), (503, 1266), (508, 1281), (524, 1314), (561, 1362), (567, 1371), (624, 1449), (649, 1485), (668, 1524), (690, 1557), (697, 1566), (713, 1593), (748, 1647), (769, 1689), (802, 1710), (820, 1734), (835, 1755), (865, 1779), (924, 1857),

Gene: CicholasNage_4 Start: 1059, Stop: 2636, Start Num: 78

Candidate Starts for CicholasNage_4:

(Start: 76 @1053 has 59 MA's), (Start: 78 @1059 has 6 MA's), (191, 1230), (231, 1317), (245, 1335), (247, 1341), (255, 1377), (316, 1515), (319, 1518), (369, 1593), (386, 1647), (387, 1650), (388, 1653), (452, 1821), (474, 1875), (475, 1884), (481, 1899), (494, 1920), (516, 1959), (526, 1980), (528, 1986), (549, 2013), (582, 2055), (620, 2079), (631, 2097), (635, 2106), (638, 2112), (657, 2145), (680, 2178), (704, 2217), (706, 2223), (708, 2226), (750, 2271), (784, 2337), (822, 2388), (838, 2403), (846, 2412), (859, 2427), (860, 2430), (954, 2532), (983, 2559), (1011, 2610), (1013, 2613),

Gene: Ciel_3 Start: 1086, Stop: 2546, Start Num: 114

Candidate Starts for Ciel_3:

(Start: 114 @1086 has 107 MA's), (Start: 118 @1092 has 58 MA's), (Start: 204 @1254 has 13 MA's), (207, 1263), (246, 1323), (265, 1392), (276, 1413), (297, 1464), (402, 1668), (525, 1881), (529, 1896), (553, 1932), (576, 1974), (601, 2007), (615, 2025), (692, 2145), (694, 2148), (701, 2160), (751, 2235), (806, 2298), (820, 2316), (822, 2319), (936, 2481), (942, 2490), (947, 2499), (972, 2538),

Gene: Clap_2 Start: 318, Stop: 1889, Start Num: 82

Candidate Starts for Clap_2:

(Start: 82 @318 has 48 MA's), (174, 426), (193, 474), (205, 504), (218, 537), (256, 621), (259, 630), (276, 666), (300, 726), (369, 816), (397, 912), (403, 936), (418, 978), (444, 1032), (466, 1071), (511, 1137), (517, 1149), (528, 1179), (545, 1212), (600, 1293), (635, 1338), (638, 1344), (651, 1365), (705, 1455), (744, 1500), (748, 1506), (765, 1536), (766, 1539), (794, 1593), (835, 1629), (868, 1680), (911, 1740), (913, 1743), (940, 1785), (1011, 1872),

Gene: Clark_3 Start: 820, Stop: 2379, Start Num: 82

Candidate Starts for Clark_3:

(Start: 82 @820 has 48 MA's), (174, 928), (205, 1006), (218, 1039), (255, 1120), (256, 1123), (259, 1132), (276, 1168), (300, 1228), (369, 1318), (371, 1321), (397, 1414), (400, 1423), (403, 1438), (439, 1522), (466, 1573), (511, 1639), (528, 1681), (570, 1750), (573, 1756), (600, 1795), (621, 1816), (635, 1840), (638, 1846), (651, 1867), (680, 1912), (705, 1948), (706, 1951), (744, 1993), (835, 2122), (868, 2173), (961, 2302), (1011, 2362),

Gene: Claus_4 Start: 1081, Stop: 2649, Start Num: 76

Candidate Starts for Claus_4:

(Start: 76 @1081 has 59 MA's), (Start: 78 @1087 has 6 MA's), (Start: 86 @1096 has 1 MA's), (93, 1105), (Start: 186 @1243 has 1 MA's), (231, 1345), (265, 1435), (314, 1540), (386, 1678), (388, 1684), (393, 1705), (400, 1729), (429, 1804), (452, 1852), (474, 1906), (481, 1930), (494, 1951), (509, 1975), (513, 1981), (526, 2011), (528, 2017), (555, 2053), (620, 2110), (631, 2128), (638, 2143), (688, 2221), (708, 2257), (714, 2266), (750, 2302), (784, 2368), (786, 2371), (846, 2443), (860, 2461), (865, 2470), (999, 2617), (1011, 2641), (1013, 2644),

Gene: Clautastrophe_5 Start: 1190, Stop: 2755, Start Num: 76

Candidate Starts for Clautastrophe_5:

(Start: 46 @1139 has 6 MA's), (Start: 53 @1148 has 1 MA's), (Start: 76 @1190 has 59 MA's), (Start: 78 @1196 has 6 MA's), (191, 1367), (Start: 204 @1397 has 13 MA's), (245, 1472), (247, 1478), (249, 1484), (309, 1640), (314, 1649), (316, 1652), (319, 1655), (369, 1730), (386, 1784), (387, 1787), (388, 1790), (475, 2021), (516, 2096), (526, 2117), (528, 2123), (582, 2192), (620, 2216), (631, 2234), (638, 2249), (708, 2363), (747, 2402), (750, 2408), (784, 2474), (835, 2528), (859, 2564), (865, 2576), (912, 2615), (986, 2702), (1011, 2747), (1013, 2750),

Gene: Clayda5_2 Start: 593, Stop: 2155, Start Num: 118

Candidate Starts for Clayda5_2:

(Start: 118 @593 has 58 MA's), (189, 701), (207, 749), (263, 857), (265, 863), (268, 872), (270, 878), (271, 881), (325, 977), (372, 1040), (403, 1154), (421, 1214), (432, 1232), (542, 1460), (572, 1505), (660, 1643), (892, 1970), (1015, 2144), (1018, 2147),

Gene: Clownery_3 Start: 1179, Stop: 2639, Start Num: 114

Candidate Starts for Clownery_3:

(Start: 114 @1179 has 107 MA's), (Start: 118 @1185 has 58 MA's), (Start: 204 @1347 has 13 MA's), (207, 1356), (246, 1416), (265, 1485), (276, 1506), (297, 1557), (402, 1761), (493, 1896), (525, 1974), (529, 1989), (541, 2007), (553, 2025), (576, 2067), (601, 2100), (615, 2118), (692, 2238), (694, 2241), (701, 2253), (706, 2265), (714, 2277), (751, 2328), (802, 2385), (806, 2391), (813, 2400), (820, 2409), (822, 2412), (936, 2574), (942, 2583), (947, 2592), (972, 2631),

Gene: Coco12_3 Start: 671, Stop: 2158, Start Num: 144

Candidate Starts for Coco12_3:

(137, 659), (Start: 144 @671 has 71 MA's), (Start: 208 @797 has 14 MA's), (209, 803), (225, 845), (227, 851), (242, 884), (245, 890), (247, 896), (256, 935), (265, 959), (274, 977), (275, 980), (290, 1022), (300, 1043), (330, 1070), (334, 1079), (342, 1088), (345, 1091), (356, 1115), (371, 1142), (388, 1199), (393, 1220), (400, 1244), (402, 1256), (412, 1277), (416, 1289), (427, 1322), (430, 1328), (467, 1397), (473, 1403), (483, 1436), (501, 1472), (525, 1532), (528, 1541), (544, 1568), (600, 1646), (669, 1742), (708, 1787), (765, 1859), (784, 1898), (812, 1934), (816, 1940), (838, 1964), (863, 1994), (870, 2000), (901, 2042), (904, 2045), (906, 2048), (937, 2090), (946, 2102), (952, 2114),

Gene: Coeur_2 Start: 583, Stop: 1917, Start Num: 187

Candidate Starts for Coeur_2:

(Start: 146 @517 has 5 MA's), (Start: 187 @583 has 2 MA's), (Start: 196 @610 has 1 MA's), (246, 685), (249, 694), (254, 721), (255, 724), (259, 736), (265, 754), (291, 814), (295, 823), (297, 826), (400, 1027), (608, 1351), (639, 1399), (652, 1414), (665, 1438), (667, 1444), (673, 1453), (681, 1471), (748, 1561), (791, 1627), (828, 1672), (853, 1723), (890, 1768), (908, 1795), (947, 1858), (974, 1900),

Gene: Cole_4 Start: 1595, Stop: 3295, Start Num: 106

Candidate Starts for Cole_4:

(87, 1574), (Start: 106 @1595 has 33 MA's), (181, 1718), (Start: 190 @1739 has 6 MA's), (195, 1754), (207, 1787), (246, 1832), (247, 1835), (257, 1877), (260, 1886), (263, 1895), (264, 1898), (265, 1901), (276, 1922), (297, 1973), (330, 2024), (372, 2078), (389, 2132), (403, 2192), (421, 2252), (433, 2273), (525, 2504), (561, 2570), (572, 2585), (660, 2756), (690, 2804), (697, 2813), (719, 2855), (745, 2888), (766, 2927), (804, 2969), (887, 3059), (905, 3086), (907, 3089), (951, 3158), (1004, 3236), (1026, 3284),

Gene: Coleslaw_2 Start: 455, Stop: 1891, Start Num: 163

Candidate Starts for Coleslaw_2:

(Start: 81 @359 has 20 MA's), (Start: 163 @455 has 39 MA's), (Start: 170 @458 has 3 MA's), (Start: 186 @494 has 1 MA's), (Start: 199 @533 has 1 MA's), (259, 695), (294, 782), (298, 791), (309, 809), (330, 821), (388, 941), (397, 977), (402, 998), (412, 1019), (429, 1067), (433, 1076), (523, 1229), (558, 1289), (571, 1307), (622, 1358), (638, 1385), (650, 1400), (651, 1403), (708, 1484), (745, 1529), (784, 1604), (797, 1622), (815, 1643), (858, 1688), (868, 1706), (870, 1709), (937, 1802), (992, 1883),

Gene: Collard_6 Start: 1324, Stop: 2751, Start Num: 167

Candidate Starts for Collard_6:

(Start: 167 @1324 has 21 MA's), (192, 1381), (Start: 199 @1402 has 1 MA's), (Start: 208 @1426 has 14 MA's), (239, 1510), (247, 1519), (249, 1525), (259, 1567), (266, 1585), (275, 1603), (294, 1654), (301, 1669), (356, 1729), (386, 1807), (397, 1849), (400, 1858), (401, 1861), (429, 1939), (504, 2053), (523, 2101), (546, 2143), (560, 2167), (568, 2179), (585, 2206), (633, 2251), (638, 2263), (737, 2410), (765, 2449), (797, 2506), (818, 2530), (838, 2554), (860, 2578), (932, 2677), (937, 2683), (990, 2740),

Gene: Coltrane_2 Start: 593, Stop: 2155, Start Num: 118

Candidate Starts for Coltrane_2:

(Start: 118 @593 has 58 MA's), (189, 701), (207, 749), (263, 857), (265, 863), (268, 872), (270, 878), (271, 881), (325, 977), (372, 1040), (403, 1154), (421, 1214), (432, 1232), (542, 1460), (572, 1505), (660, 1643), (892, 1970), (1015, 2144), (1018, 2147),

Gene: Concrete_3 Start: 1125, Stop: 2585, Start Num: 114

Candidate Starts for Concrete_3:

(Start: 114 @1125 has 107 MA's), (Start: 118 @1131 has 58 MA's), (Start: 204 @1293 has 13 MA's), (207, 1302), (246, 1362), (265, 1431), (276, 1452), (297, 1503), (402, 1707), (493, 1842), (525, 1920),

(529, 1935), (553, 1971), (576, 2013), (601, 2046), (615, 2064), (692, 2184), (694, 2187), (701, 2199), (751, 2274), (806, 2337), (820, 2355), (822, 2358), (936, 2520), (942, 2529), (972, 2577),

Gene: Copper_4 Start: 800, Stop: 2290, Start Num: 92

Candidate Starts for Copper_4:

(Start: 92 @800 has 38 MA's), (141, 845), (Start: 196 @947 has 1 MA's), (Start: 203 @965 has 3 MA's), (206, 974), (245, 1025), (246, 1028), (249, 1037), (255, 1067), (264, 1094), (322, 1193), (379, 1292), (387, 1316), (388, 1319), (389, 1322), (400, 1367), (534, 1601), (565, 1649), (573, 1661), (603, 1700), (614, 1718), (624, 1730), (626, 1733), (635, 1754), (638, 1760), (646, 1772), (697, 1850), (732, 1904), (766, 1958), (772, 1970), (807, 2015), (836, 2063), (899, 2147), (937, 2204), (976, 2273),

Gene: Coral_3 Start: 684, Stop: 2330, Start Num: 75

Candidate Starts for Coral_3:

(Start: 75 @684 has 7 MA's), (Start: 190 @849 has 6 MA's), (Start: 204 @888 has 13 MA's), (245, 939), (249, 951), (257, 987), (263, 1005), (372, 1188), (403, 1302), (407, 1314), (409, 1320), (421, 1362), (433, 1383), (439, 1398), (464, 1455), (646, 1770), (686, 1836), (714, 1881), (741, 1920), (748, 1932), (759, 1953), (802, 1998), (826, 2028), (844, 2073), (867, 2115), (887, 2142), (889, 2145), (951, 2238), (955, 2244), (972, 2265), (983, 2277), (1009, 2316), (1011, 2319),

Gene: Corgi_4 Start: 607, Stop: 2163, Start Num: 46

Candidate Starts for Corgi_4:

(Start: 46 @607 has 6 MA's), (55, 619), (Start: 86 @658 has 1 MA's), (121, 700), (Start: 123 @703 has 4 MA's), (142, 730), (Start: 190 @811 has 6 MA's), (193, 820), (Start: 203 @847 has 3 MA's), (245, 901), (247, 907), (258, 952), (287, 1027), (289, 1030), (293, 1036), (295, 1042), (297, 1045), (310, 1063), (405, 1273), (470, 1387), (472, 1390), (495, 1417), (498, 1420), (507, 1444), (511, 1453), (538, 1504), (552, 1525), (603, 1597), (621, 1621), (652, 1672), (658, 1687), (666, 1699), (697, 1744), (704, 1756), (830, 1948), (832, 1954), (930, 2101), (937, 2110), (942, 2119),

Gene: Coriander_2 Start: 586, Stop: 2193, Start Num: 116

Candidate Starts for Coriander_2:

(Start: 116 @586 has 12 MA's), (216, 769), (265, 886), (276, 904), (294, 952), (340, 1024), (403, 1177), (418, 1219), (466, 1312), (485, 1354), (490, 1363), (511, 1414), (523, 1444), (525, 1447), (559, 1510), (578, 1543), (600, 1570), (650, 1648), (706, 1735), (725, 1759), (782, 1852), (784, 1855), (794, 1873), (865, 1957),

Gene: Corndog_32 Start: 13529, Stop: 15040, Start Num: 83

Candidate Starts for Corndog_32:

(Start: 80 @13526 has 15 MA's), (Start: 83 @13529 has 12 MA's), (Start: 199 @13709 has 1 MA's), (232, 13802), (258, 13877), (269, 13910), (281, 13937), (294, 13967), (386, 14120), (388, 14126), (397, 14162), (400, 14171), (429, 14252), (433, 14261), (435, 14264), (467, 14303), (502, 14360), (517, 14396), (518, 14399), (634, 14555), (638, 14564), (680, 14633), (687, 14642), (691, 14648), (714, 14681), (748, 14717), (797, 14804), (815, 14825), (870, 14888), (872, 14891), (875, 14894), (887, 14912), (902, 14933), (937, 14975), (965, 15011), (981, 15023),

Gene: Cornucopia_3 Start: 672, Stop: 2159, Start Num: 144

Candidate Starts for Cornucopia_3:

(137, 660), (Start: 144 @672 has 71 MA's), (Start: 208 @798 has 14 MA's), (209, 804), (225, 846), (239, 882), (242, 885), (245, 891), (247, 897), (256, 936), (259, 945), (275, 981), (290, 1023), (330, 1071), (342, 1089), (345, 1092), (371, 1143), (388, 1200), (393, 1221), (400, 1245), (402, 1257), (412, 1278), (416, 1290), (427, 1323), (430, 1329), (467, 1398), (473, 1404), (483, 1437), (501, 1473), (525, 1533), (528, 1542), (544, 1569), (600, 1647), (669, 1743), (708, 1788), (765, 1860), (784, 1899), (812, 1935), (816, 1941), (838, 1965), (863, 1995), (870, 2001), (901, 2043), (904, 2046), (906, 2049), (937, 2091), (946, 2103),

Gene: Cosmo_26 Start: 8131, Stop: 9744, Start Num: 89

Candidate Starts for Cosmo_26:

(Start: 89 @8131 has 9 MA's), (191, 8281), (197, 8299), (212, 8332), (216, 8344), (248, 8395), (249, 8398), (261, 8446), (263, 8452), (279, 8491), (280, 8494), (294, 8527), (334, 8596), (375, 8662), (378, 8680), (386, 8704), (388, 8710), (419, 8815), (440, 8857), (450, 8875), (454, 8884), (564, 9088), (569, 9094), (594, 9127), (704, 9292), (708, 9301), (713, 9307), (714, 9310), (765, 9385), (780, 9418), (789, 9433), (859, 9514), (983, 9667), (996, 9688), (997, 9691),

Gene: Cota_2 Start: 378, Stop: 1889, Start Num: 148

Candidate Starts for Cota_2:

(Start: 148 @378 has 46 MA's), (172, 417), (179, 435), (193, 462), (200, 480), (212, 507), (214, 510), (220, 528), (243, 558), (247, 567), (249, 573), (258, 612), (260, 618), (276, 651), (281, 669), (292, 693), (294, 699), (311, 738), (317, 747), (320, 750), (338, 789), (339, 792), (369, 852), (375, 861), (387, 906), (388, 909), (393, 930), (397, 945), (400, 954), (415, 1005), (420, 1026), (428, 1041), (429, 1044), (431, 1047), (435, 1053), (440, 1068), (482, 1134), (497, 1155), (508, 1179), (520, 1206), (528, 1227), (578, 1293), (596, 1314), (631, 1356), (655, 1398), (697, 1467), (706, 1485), (714, 1497), (717, 1503), (733, 1530), (752, 1551), (754, 1554), (757, 1557), (765, 1569), (782, 1602), (797, 1626), (855, 1704), (858, 1707), (863, 1719), (921, 1797), (926, 1806), (947, 1827), (983, 1875), (986, 1881),

Gene: Cote_4 Start: 1013, Stop: 2494, Start Num: 190

Candidate Starts for Cote_4:

(Start: 75 @848 has 7 MA's), (Start: 190 @1013 has 6 MA's), (Start: 204 @1052 has 13 MA's), (245, 1103), (249, 1115), (257, 1151), (263, 1169), (372, 1352), (403, 1466), (407, 1478), (421, 1526), (433, 1547), (439, 1562), (464, 1619), (646, 1934), (686, 2000), (695, 2012), (714, 2045), (741, 2084), (747, 2093), (748, 2096), (802, 2162), (826, 2192), (844, 2237), (867, 2279), (887, 2306), (889, 2309), (951, 2402), (955, 2408), (972, 2429), (983, 2441), (1009, 2480), (1011, 2483),

Gene: Courthouse_10 Start: 3708, Stop: 5240, Start Num: 159

Candidate Starts for Courthouse_10:

(128, 3666), (133, 3675), (Start: 159 @3708 has 18 MA's), (210, 3822), (234, 3885), (248, 3918), (260, 3966), (290, 4041), (309, 4077), (368, 4152), (370, 4155), (380, 4191), (391, 4224), (496, 4473), (528, 4536), (545, 4563), (656, 4722), (680, 4758), (702, 4788), (706, 4797), (756, 4851), (768, 4875), (954, 5109), (965, 5121),

Gene: Courtney3_4 Start: 800, Stop: 2290, Start Num: 92

Candidate Starts for Courtney3_4:

(Start: 92 @800 has 38 MA's), (141, 845), (Start: 196 @947 has 1 MA's), (Start: 203 @965 has 3 MA's), (206, 974), (245, 1025), (246, 1028), (249, 1037), (255, 1067), (264, 1094), (322, 1193), (379, 1292), (387, 1316), (388, 1319), (389, 1322), (400, 1367), (534, 1601), (565, 1649), (573, 1661), (603, 1700), (614, 1718), (624, 1730), (626, 1733), (635, 1754), (638, 1760), (646, 1772), (697, 1850), (732, 1904), (766, 1958), (772, 1970), (807, 2015), (836, 2063), (899, 2147), (937, 2204), (976, 2273),

Gene: Cracklewink_9 Start: 4723, Stop: 6342, Start Num: 66

Candidate Starts for Cracklewink_9:

(Start: 66 @4723 has 4 MA's), (147, 4831), (Start: 203 @4942 has 3 MA's), (275, 5119), (276, 5122), (301, 5182), (342, 5248), (345, 5251), (381, 5311), (383, 5317), (420, 5449), (421, 5452), (436, 5479), (519, 5581), (552, 5650), (559, 5662), (580, 5698), (587, 5707), (598, 5722), (603, 5728), (639, 5785), (652, 5803), (668, 5836), (681, 5860), (690, 5869), (697, 5878), (739, 5947), (775, 6016), (778, 6019), (806, 6061), (880, 6139), (898, 6169), (927, 6211), (953, 6253), (963, 6268),

Gene: Crespo_2 Start: 456, Stop: 1892, Start Num: 163

Candidate Starts for Crespo_2:

(Start: 81 @360 has 20 MA's), (Start: 163 @456 has 39 MA's), (Start: 170 @459 has 3 MA's), (Start: 186 @495 has 1 MA's), (Start: 199 @534 has 1 MA's), (259, 696), (294, 783), (298, 792), (309, 810), (330, 822), (388, 942), (397, 978), (402, 999), (412, 1020), (429, 1068), (433, 1077), (523, 1230), (558, 1290), (571, 1308), (622, 1359), (638, 1386), (650, 1401), (651, 1404), (708, 1485), (745, 1530), (784, 1605), (797, 1623), (815, 1644), (858, 1689), (868, 1707), (870, 1710), (937, 1803), (992, 1884),

Gene: CrimD_8 Start: 1562, Stop: 2983, Start Num: 162

Candidate Starts for CrimD_8:

(94, 1490), (Start: 149 @1550 has 2 MA's), (Start: 162 @1562 has 147 MA's), (Start: 208 @1673 has 14 MA's), (209, 1679), (239, 1757), (247, 1766), (259, 1814), (266, 1832), (294, 1901), (332, 1943), (340, 1949), (356, 1976), (359, 1979), (397, 2096), (400, 2105), (429, 2186), (504, 2300), (523, 2348), (528, 2360), (546, 2390), (560, 2414), (568, 2426), (635, 2504), (638, 2510), (748, 2654), (766, 2687), (797, 2741), (937, 2918), (990, 2972),

Gene: CristinaYang_2 Start: 426, Stop: 1991, Start Num: 67

Candidate Starts for CristinaYang_2:

(Start: 67 @426 has 75 MA's), (Start: 164 @549 has 1 MA's), (191, 603), (Start: 203 @636 has 3 MA's), (Start: 204 @639 has 13 MA's), (245, 690), (248, 699), (255, 732), (260, 747), (263, 756), (271, 780), (360, 942), (403, 1077), (410, 1098), (421, 1137), (487, 1236), (503, 1266), (508, 1281), (524, 1314), (561, 1362), (567, 1371), (624, 1449), (649, 1485), (668, 1524), (697, 1566), (713, 1593), (748, 1647), (769, 1689), (820, 1734), (835, 1755), (865, 1779), (924, 1857),

Gene: CroZenni_3 Start: 689, Stop: 2317, Start Num: 118

Candidate Starts for CroZenni_3:

(Start: 118 @689 has 58 MA's), (207, 845), (263, 953), (300, 1037), (313, 1061), (328, 1079), (372, 1136), (388, 1187), (389, 1190), (403, 1250), (409, 1268), (417, 1298), (432, 1328), (686, 1784), (697, 1799), (924, 2150), (955, 2198), (1026, 2306),

Gene: Crossroads_4 Start: 1069, Stop: 2637, Start Num: 76

Candidate Starts for Crossroads_4:

(Start: 76 @1069 has 59 MA's), (Start: 78 @1075 has 6 MA's), (Start: 186 @1231 has 1 MA's), (314, 1528), (319, 1534), (357, 1594), (386, 1666), (388, 1672), (429, 1792), (452, 1840), (474, 1894), (481, 1918), (509, 1963), (513, 1969), (526, 1999), (528, 2005), (549, 2032), (555, 2041), (620, 2098), (624, 2104), (635, 2125), (638, 2131), (686, 2206), (688, 2209), (708, 2245), (750, 2290), (784, 2356), (846, 2431), (860, 2449), (865, 2458), (999, 2605), (1011, 2629), (1013, 2632),

Gene: Curiosium_9 Start: 1962, Stop: 3389, Start Num: 162

Candidate Starts for Curiosium_9:

(84, 1878), (Start: 132 @1929 has 3 MA's), (Start: 149 @1950 has 2 MA's), (Start: 162 @1962 has 147 MA's), (Start: 208 @2073 has 14 MA's), (209, 2079), (224, 2118), (239, 2157), (247, 2166), (249, 2172), (259, 2214), (266, 2232), (275, 2250), (294, 2301), (356, 2376), (359, 2379), (397, 2496), (400, 2505), (464, 2634), (504, 2700), (523, 2748), (528, 2760), (546, 2790), (560, 2814), (563, 2820), (638, 2910), (708, 3012), (747, 3051), (748, 3054), (766, 3087), (784, 3123), (797, 3141), (872, 3228), (937, 3318), (990, 3378), (994, 3384),

Gene: Cynthia_2 Start: 318, Stop: 1889, Start Num: 82

Candidate Starts for Cynthia_2:

(Start: 82 @318 has 48 MA's), (174, 426), (193, 474), (205, 504), (218, 537), (256, 621), (259, 630), (276, 666), (300, 726), (369, 816), (397, 912), (403, 936), (418, 978), (444, 1032), (466, 1071), (511, 1137), (517, 1149), (528, 1179), (545, 1212), (600, 1293), (635, 1338), (638, 1344), (651, 1365), (705, 1455), (744, 1500), (748, 1506), (765, 1536), (766, 1539), (794, 1593), (835, 1629), (868, 1680), (911, 1740), (913, 1743), (940, 1785), (1011, 1872),

Gene: CyranoPS_2 Start: 351, Stop: 1808, Start Num: 89

Candidate Starts for CyranoPS_2:

(Start: 89 @351 has 9 MA's), (97, 360), (103, 366), (295, 699), (309, 717), (386, 849), (400, 903), (417, 966), (528, 1119), (572, 1191), (608, 1239), (638, 1287), (679, 1350), (681, 1359), (750, 1461), (784, 1518), (828, 1569), (835, 1581), (947, 1755), (951, 1764), (974, 1797),

Gene: DMoney_2 Start: 359, Stop: 1891, Start Num: 81

Candidate Starts for DMoney_2:

(Start: 81 @359 has 20 MA's), (Start: 163 @455 has 39 MA's), (Start: 170 @458 has 3 MA's), (Start: 186 @494 has 1 MA's), (Start: 199 @533 has 1 MA's), (259, 695), (294, 782), (298, 791), (309, 809), (330, 821), (388, 941), (397, 977), (402, 998), (412, 1019), (429, 1067), (433, 1076), (523, 1229), (558, 1289), (571, 1307), (622, 1358), (638, 1385), (650, 1400), (651, 1403), (708, 1484), (745, 1529), (784, 1604), (797, 1622), (815, 1643), (858, 1688), (868, 1706), (870, 1709), (937, 1802), (992, 1883),

Gene: DNAIII_002 Start: 368, Stop: 1900, Start Num: 81

Candidate Starts for DNAIII_002:

(Start: 81 @368 has 20 MA's), (Start: 163 @464 has 39 MA's), (Start: 170 @467 has 3 MA's), (Start: 186 @503 has 1 MA's), (Start: 199 @542 has 1 MA's), (259, 704), (294, 791), (298, 800), (309, 818), (330, 830), (388, 950), (397, 986), (402, 1007), (412, 1028), (429, 1076), (433, 1085), (523, 1238), (558, 1298), (571, 1316), (622, 1367), (638, 1394), (650, 1409), (651, 1412), (708, 1493), (745, 1538), (784, 1613), (797, 1631), (815, 1652), (858, 1697), (868, 1715), (870, 1718), (937, 1811), (992, 1892),

Gene: DaWorst_3 Start: 671, Stop: 2158, Start Num: 144

Candidate Starts for DaWorst_3:

(137, 659), (Start: 144 @671 has 71 MA's), (Start: 208 @797 has 14 MA's), (209, 803), (225, 845), (227, 851), (242, 884), (245, 890), (247, 896), (256, 935), (265, 959), (274, 977), (275, 980), (290, 1022), (300, 1043), (330, 1070), (334, 1079), (342, 1088), (345, 1091), (371, 1142), (388, 1199), (393, 1220), (400, 1244), (402, 1256), (412, 1277), (416, 1289), (427, 1322), (430, 1328), (467, 1397), (473, 1403), (483, 1436), (501, 1472), (525, 1532), (528, 1541), (544, 1568), (600, 1646), (669, 1742), (708, 1787), (765, 1859), (784, 1898), (812, 1934), (816, 1940), (838, 1964), (863, 1994), (870, 2000), (901, 2042), (904, 2045), (906, 2048), (937, 2090), (946, 2102), (952, 2114),

Gene: Dadosky_6 Start: 1349, Stop: 2776, Start Num: 167

Candidate Starts for Dadosky_6:

(Start: 167 @1349 has 21 MA's), (192, 1406), (Start: 199 @1427 has 1 MA's), (Start: 208 @1451 has 14 MA's), (239, 1535), (247, 1544), (249, 1550), (258, 1589), (259, 1592), (266, 1610), (275, 1628), (294, 1679), (330, 1718), (356, 1754), (371, 1781), (386, 1832), (397, 1874), (400, 1883), (401, 1886), (429, 1964), (504, 2078), (523, 2126), (528, 2138), (546, 2168), (568, 2204), (585, 2231), (638, 2288), (687, 2372), (705, 2396), (765, 2474), (797, 2531), (818, 2555), (838, 2579), (937, 2708), (990, 2765),

Gene: Daegal_6 Start: 2134, Stop: 3768, Start Num: 36

Candidate Starts for Daegal_6:

(Start: 36 @2134 has 18 MA's), (Start: 72 @2173 has 3 MA's), (127, 2221), (218, 2392), (244, 2431), (317, 2611), (326, 2620), (331, 2629), (369, 2692), (373, 2698), (395, 2782), (396, 2785), (397, 2788), (435, 2884), (436, 2887), (439, 2896), (490, 2962), (503, 2992), (515, 3019), (527, 3052), (535, 3073), (537, 3076), (600, 3172), (623, 3193), (678, 3283), (705, 3325), (716, 3343), (722, 3349), (766, 3412), (768, 3418), (769, 3421), (794, 3466), (800, 3472), (822, 3499), (838, 3514), (878, 3565), (884, 3574), (892, 3589), (895, 3592), (921, 3631), (930, 3646), (940, 3661), (944, 3664), (1007, 3742), (1012, 3748),

Gene: DaftyDuck_3 Start: 1092, Stop: 2546, Start Num: 118

Candidate Starts for DaftyDuck_3:

(Start: 114 @1086 has 107 MA's), (Start: 118 @1092 has 58 MA's), (Start: 204 @1254 has 13 MA's), (207, 1263), (246, 1323), (265, 1392), (276, 1413), (297, 1464), (402, 1668), (525, 1881), (529, 1896), (553, 1932), (576, 1974), (601, 2007), (615, 2025), (692, 2145), (694, 2148), (701, 2160), (751, 2235), (806, 2298), (820, 2316), (822, 2319), (936, 2481), (942, 2490), (947, 2499), (972, 2538),

Gene: Daiboju_2 Start: 428, Stop: 1993, Start Num: 67

Candidate Starts for Daiboju_2:

(Start: 67 @428 has 75 MA's), (189, 599), (248, 701), (255, 734), (260, 749), (263, 758), (271, 782), (297, 836), (362, 947), (387, 1013), (389, 1019), (403, 1079), (421, 1139), (437, 1169), (503, 1268), (616, 1442), (624, 1451), (649, 1487), (652, 1493), (670, 1529), (695, 1565), (714, 1598), (737, 1637), (745, 1643), (871, 1784), (924, 1859), (983, 1940), (1009, 1979),

Gene: Dalmuri_8 Start: 1637, Stop: 3058, Start Num: 162

Candidate Starts for Dalmuri_8:

(94, 1565), (Start: 149 @1625 has 2 MA's), (Start: 162 @1637 has 147 MA's), (Start: 208 @1748 has 14 MA's), (209, 1754), (239, 1832), (247, 1841), (259, 1889), (266, 1907), (294, 1976), (332, 2018), (340, 2024), (356, 2051), (359, 2054), (397, 2171), (400, 2180), (429, 2261), (504, 2375), (523, 2423), (528, 2435), (546, 2465), (560, 2489), (568, 2501), (635, 2579), (638, 2585), (748, 2729), (766, 2762), (797, 2816), (937, 2993), (990, 3047),

Gene: Danimal_3 Start: 1074, Stop: 2534, Start Num: 114

Candidate Starts for Danimal_3:

(Start: 114 @1074 has 107 MA's), (Start: 118 @1080 has 58 MA's), (Start: 204 @1242 has 13 MA's), (207, 1251), (246, 1311), (265, 1380), (276, 1401), (297, 1452), (402, 1656), (525, 1869), (529, 1884), (553, 1920), (576, 1962), (601, 1995), (615, 2013), (692, 2133), (694, 2136), (701, 2148), (751, 2223), (806, 2286), (820, 2304), (822, 2307), (936, 2469), (942, 2478), (947, 2487), (972, 2526),

Gene: Danno_3 Start: 1086, Stop: 2546, Start Num: 114

Candidate Starts for Danno_3:

(Start: 114 @1086 has 107 MA's), (Start: 118 @1092 has 58 MA's), (Start: 204 @1254 has 13 MA's), (207, 1263), (246, 1323), (265, 1392), (276, 1413), (297, 1464), (402, 1668), (525, 1881), (529, 1896), (553, 1932), (576, 1974), (601, 2007), (615, 2025), (692, 2145), (694, 2148), (701, 2160), (751, 2235), (806, 2298), (820, 2316), (822, 2319), (936, 2481), (942, 2490), (947, 2499), (972, 2538),

Gene: Daob_4 Start: 1013, Stop: 2494, Start Num: 190

Candidate Starts for Daob_4:

(Start: 75 @848 has 7 MA's), (Start: 190 @1013 has 6 MA's), (Start: 204 @1052 has 13 MA's), (245, 1103), (249, 1115), (257, 1151), (263, 1169), (372, 1352), (403, 1466), (407, 1478), (409, 1484), (421, 1526), (433, 1547), (439, 1562), (464, 1619), (646, 1934), (686, 2000), (714, 2045), (741, 2084), (748, 2096), (759, 2117), (802, 2162), (826, 2192), (844, 2237), (867, 2279), (887, 2306), (889, 2309), (951, 2402), (955, 2408), (972, 2429), (983, 2441), (1009, 2480), (1011, 2483),

Gene: Dardanus_9 Start: 3554, Stop: 5239, Start Num: 46

Candidate Starts for Dardanus_9:

(Start: 46 @3554 has 6 MA's), (125, 3656), (257, 3896), (265, 3920), (276, 3941), (281, 3959), (291, 3980), (348, 4076), (372, 4124), (387, 4172), (389, 4178), (400, 4223), (411, 4262), (412, 4265), (413, 4268), (420, 4295), (508, 4403), (561, 4505), (644, 4637), (695, 4742), (734, 4808), (766, 4859), (774, 4877), (857, 4997), (879, 5030), (907, 5072), (929, 5105), (963, 5156), (1015, 5225), (1020, 5231),

Gene: Darionha_2 Start: 359, Stop: 1891, Start Num: 81

Candidate Starts for Darionha_2:

(Start: 81 @359 has 20 MA's), (Start: 163 @455 has 39 MA's), (Start: 170 @458 has 3 MA's), (Start: 186 @494 has 1 MA's), (Start: 199 @533 has 1 MA's), (259, 695), (294, 782), (298, 791), (309, 809),

(330, 821), (388, 941), (397, 977), (402, 998), (412, 1019), (429, 1067), (433, 1076), (523, 1229), (558, 1289), (571, 1307), (622, 1358), (638, 1385), (650, 1400), (651, 1403), (708, 1484), (745, 1529), (784, 1604), (797, 1622), (815, 1643), (858, 1688), (868, 1706), (870, 1709), (937, 1802), (992, 1883),

Gene: DARTH_P_7 Start: 1387, Stop: 2811, Start Num: 162

Candidate Starts for DARTH_P_7:

(Start: 149 @1375 has 2 MA's), (Start: 162 @1387 has 147 MA's), (Start: 199 @1474 has 1 MA's), (Start: 208 @1498 has 14 MA's), (239, 1582), (247, 1591), (259, 1639), (266, 1657), (275, 1675), (294, 1726), (340, 1774), (397, 1921), (400, 1930), (401, 1933), (412, 1963), (429, 2011), (504, 2125), (528, 2185), (546, 2215), (577, 2266), (597, 2287), (638, 2335), (664, 2377), (687, 2407), (748, 2479), (797, 2566), (937, 2743), (990, 2800), (994, 2806),

Gene: Deby_8 Start: 1575, Stop: 2996, Start Num: 162

Candidate Starts for Deby_8:

(94, 1503), (Start: 149 @1563 has 2 MA's), (Start: 162 @1575 has 147 MA's), (Start: 208 @1686 has 14 MA's), (209, 1692), (239, 1770), (247, 1779), (259, 1827), (266, 1845), (294, 1914), (332, 1956), (340, 1962), (397, 2109), (400, 2118), (437, 2217), (504, 2313), (523, 2361), (528, 2373), (546, 2403), (560, 2427), (568, 2439), (577, 2454), (638, 2523), (748, 2667), (797, 2754), (937, 2931), (990, 2985),

Gene: Decurro_4 Start: 800, Stop: 2290, Start Num: 92

Candidate Starts for Decurro_4:

(Start: 92 @800 has 38 MA's), (141, 845), (Start: 196 @947 has 1 MA's), (Start: 203 @965 has 3 MA's), (206, 974), (217, 992), (245, 1025), (246, 1028), (249, 1037), (255, 1067), (264, 1094), (322, 1193), (379, 1292), (387, 1316), (388, 1319), (389, 1322), (400, 1367), (534, 1601), (565, 1649), (573, 1661), (603, 1700), (614, 1718), (624, 1730), (626, 1733), (635, 1754), (638, 1760), (646, 1772), (697, 1850), (732, 1904), (766, 1958), (772, 1970), (836, 2063), (899, 2147), (937, 2204), (976, 2273),

Gene: DeepSoil15_5 Start: 1855, Stop: 3489, Start Num: 36

Candidate Starts for DeepSoil15_5:

(Start: 36 @1855 has 18 MA's), (Start: 72 @1894 has 3 MA's), (127, 1942), (218, 2113), (244, 2152), (317, 2332), (326, 2341), (331, 2350), (369, 2413), (373, 2419), (395, 2503), (396, 2506), (397, 2509), (435, 2605), (436, 2608), (439, 2617), (490, 2683), (503, 2713), (515, 2740), (527, 2773), (535, 2794), (537, 2797), (600, 2893), (623, 2914), (678, 3004), (705, 3046), (716, 3064), (722, 3070), (766, 3133), (768, 3139), (769, 3142), (794, 3187), (800, 3193), (822, 3220), (838, 3235), (878, 3286), (884, 3295), (892, 3310), (895, 3313), (921, 3352), (930, 3367), (940, 3382), (944, 3385), (1007, 3463), (1012, 3469),

Gene: DelRio_6 Start: 2230, Stop: 3660, Start Num: 204

Candidate Starts for DelRio_6:

(42, 1960), (Start: 115 @2062 has 4 MA's), (117, 2065), (Start: 120 @2068 has 1 MA's), (Start: 123 @2074 has 4 MA's), (Start: 204 @2230 has 13 MA's), (210, 2248), (263, 2371), (271, 2389), (285, 2428), (290, 2437), (346, 2521), (388, 2605), (392, 2620), (401, 2653), (425, 2719), (460, 2788), (482, 2851), (580, 3040), (593, 3052), (631, 3100), (688, 3193), (725, 3244), (747, 3268), (748, 3271), (764, 3298), (794, 3358), (822, 3391), (838, 3406), (865, 3442), (895, 3484), (915, 3511), (940, 3547), (946, 3553), (980, 3592),

Gene: Delian_2 Start: 360, Stop: 1928, Start Num: 110

Candidate Starts for Delian_2:

(Start: 36 @255 has 18 MA's), (Start: 110 @360 has 34 MA's), (174, 444), (188, 477), (205, 519), (212, 537), (218, 552), (233, 573), (246, 594), (255, 633), (276, 693), (288, 729), (294, 741), (323, 786), (329, 795), (349, 822), (387, 900), (418, 1005), (428, 1020), (435, 1035), (490, 1113), (511, 1164), (600, 1320), (633, 1359), (655, 1398), (683, 1443), (714, 1488), (716, 1491), (722, 1497), (736, 1518), (748, 1527), (750, 1530), (766, 1560), (776, 1584), (786, 1599), (865, 1701), (895, 1743), (905,

1758), (921, 1779), (930, 1794), (1002, 1890), (1006, 1902), (1014, 1911), (1017, 1917),

Gene: Demsculpinboyz_3 Start: 664, Stop: 2184, Start Num: 144

Candidate Starts for Demsculpinboyz_3:

(137, 652), (Start: 144 @664 has 71 MA's), (Start: 208 @790 has 14 MA's), (211, 799), (227, 844), (239, 874), (242, 877), (245, 883), (256, 928), (265, 952), (330, 1063), (342, 1081), (345, 1084), (356, 1108), (388, 1192), (397, 1228), (400, 1237), (402, 1249), (404, 1255), (412, 1270), (416, 1282), (423, 1309), (427, 1315), (430, 1321), (443, 1357), (450, 1366), (473, 1396), (480, 1426), (483, 1429), (525, 1525), (528, 1534), (544, 1561), (606, 1645), (628, 1660), (704, 1771), (708, 1780), (714, 1789), (812, 1927), (821, 1939), (838, 1957), (870, 1993), (901, 2035), (906, 2041), (937, 2083), (946, 2095), (952, 2107), (994, 2173),

Gene: Denise_2 Start: 318, Stop: 1895, Start Num: 82

Candidate Starts for Denise_2:

(71, 300), (Start: 82 @318 has 48 MA's), (193, 474), (205, 504), (218, 537), (256, 621), (259, 630), (276, 666), (300, 726), (317, 753), (369, 816), (371, 819), (380, 855), (397, 912), (403, 936), (418, 978), (435, 1008), (449, 1038), (466, 1071), (511, 1137), (517, 1149), (528, 1179), (572, 1251), (600, 1293), (621, 1314), (635, 1338), (638, 1344), (651, 1365), (705, 1455), (706, 1458), (722, 1476), (744, 1500), (748, 1506), (765, 1536), (766, 1539), (794, 1593), (835, 1629), (868, 1680), (911, 1740), (913, 1743), (940, 1785), (1011, 1878),

Gene: Devera_8 Start: 1604, Stop: 3025, Start Num: 162

Candidate Starts for Devera_8:

(94, 1532), (Start: 149 @1592 has 2 MA's), (Start: 162 @1604 has 147 MA's), (Start: 208 @1715 has 14 MA's), (209, 1721), (239, 1799), (247, 1808), (259, 1856), (266, 1874), (294, 1943), (332, 1985), (340, 1991), (356, 2018), (359, 2021), (386, 2096), (397, 2138), (400, 2147), (429, 2228), (504, 2342), (523, 2390), (528, 2402), (546, 2432), (560, 2456), (568, 2468), (577, 2483), (638, 2552), (661, 2591), (748, 2696), (766, 2729), (797, 2783), (937, 2960), (990, 3014),

Gene: Dewayne_4 Start: 800, Stop: 2290, Start Num: 92

Candidate Starts for Dewayne_4:

(Start: 92 @800 has 38 MA's), (141, 845), (Start: 196 @947 has 1 MA's), (Start: 203 @965 has 3 MA's), (206, 974), (245, 1025), (246, 1028), (249, 1037), (255, 1067), (264, 1094), (322, 1193), (379, 1292), (387, 1316), (388, 1319), (389, 1322), (400, 1367), (534, 1601), (565, 1649), (573, 1661), (603, 1700), (614, 1718), (624, 1730), (626, 1733), (635, 1754), (638, 1760), (646, 1772), (697, 1850), (732, 1904), (766, 1958), (772, 1970), (807, 2015), (836, 2063), (899, 2147), (937, 2204), (976, 2273),

Gene: Dewey_5 Start: 1855, Stop: 3489, Start Num: 36

Candidate Starts for Dewey_5:

(Start: 36 @1855 has 18 MA's), (Start: 72 @1894 has 3 MA's), (127, 1942), (218, 2113), (244, 2152), (317, 2332), (326, 2341), (331, 2350), (369, 2413), (373, 2419), (395, 2503), (396, 2506), (397, 2509), (435, 2605), (436, 2608), (439, 2617), (490, 2683), (503, 2713), (515, 2740), (527, 2773), (535, 2794), (537, 2797), (600, 2893), (623, 2914), (678, 3004), (705, 3046), (716, 3064), (722, 3070), (766, 3133), (768, 3139), (769, 3142), (794, 3187), (800, 3193), (822, 3220), (838, 3235), (878, 3286), (884, 3295), (892, 3310), (895, 3313), (921, 3352), (930, 3367), (940, 3382), (944, 3385), (1007, 3463), (1012, 3469),

Gene: DickRichards_3 Start: 1160, Stop: 2782, Start Num: 118

Candidate Starts for DickRichards_3:

(Start: 118 @1160 has 58 MA's), (207, 1316), (263, 1424), (268, 1439), (281, 1469), (293, 1493), (300, 1508), (321, 1541), (372, 1607), (388, 1658), (389, 1661), (403, 1721), (432, 1799), (686, 2249), (697, 2264), (924, 2615), (955, 2663), (1026, 2771),

Gene: Didgeridoo_4 Start: 944, Stop: 2572, Start Num: 118

Candidate Starts for Didgeridoo_4:

(Start: 118 @944 has 58 MA's), (207, 1100), (263, 1208), (281, 1253), (300, 1292), (328, 1334), (372, 1391), (388, 1442), (389, 1445), (403, 1505), (409, 1523), (417, 1553), (432, 1583), (686, 2039), (697, 2054), (759, 2156), (924, 2405), (955, 2453), (977, 2477), (1009, 2522),

Gene: Diminimus_15 Start: 4718, Stop: 6262, Start Num: 106

Candidate Starts for Diminimus_15:

(Start: 106 @4718 has 33 MA's), (Start: 138 @4766 has 1 MA's), (246, 4967), (294, 5105), (396, 5297), (481, 5507), (513, 5558), (555, 5630), (635, 5693), (650, 5717), (657, 5732), (697, 5792), (704, 5804), (747, 5864), (765, 5897), (780, 5930), (798, 5957), (840, 6005), (986, 6191), (999, 6212),

Gene: Dina_2 Start: 371, Stop: 1957, Start Num: 113

Candidate Starts for Dina_2:

(Start: 113 @371 has 4 MA's), (Start: 115 @374 has 4 MA's), (121, 380), (211, 551), (245, 629), (248, 638), (321, 812), (383, 914), (386, 920), (389, 929), (390, 938), (406, 998), (420, 1046), (421, 1049), (494, 1112), (532, 1205), (573, 1271), (671, 1427), (682, 1445), (715, 1490), (732, 1532), (754, 1568), (764, 1583), (775, 1610), (776, 1613), (785, 1628), (809, 1661), (820, 1676), (849, 1724), (883, 1754), (893, 1772), (942, 1847), (994, 1922), (1009, 1946),

Gene: Dino_5 Start: 3082, Stop: 4647, Start Num: 67

Candidate Starts for Dino_5:

(Start: 67 @3082 has 75 MA's), (Start: 203 @3292 has 3 MA's), (245, 3346), (260, 3403), (263, 3412), (381, 3652), (387, 3667), (389, 3673), (403, 3733), (421, 3793), (487, 3892), (503, 3922), (508, 3937), (561, 4018), (616, 4096), (624, 4105), (649, 4141), (668, 4180), (690, 4213), (697, 4222), (713, 4249), (748, 4303), (769, 4345), (820, 4390), (835, 4411), (865, 4435), (924, 4513), (1009, 4633),

Gene: DinoDaryn_9 Start: 3697, Stop: 5304, Start Num: 101

Candidate Starts for DinoDaryn_9:

(Start: 46 @3619 has 6 MA's), (Start: 101 @3697 has 6 MA's), (247, 3925), (257, 3967), (281, 4030), (291, 4051), (372, 4189), (389, 4243), (411, 4327), (412, 4330), (413, 4333), (421, 4363), (561, 4570), (639, 4693), (674, 4780), (686, 4795), (697, 4810), (734, 4873), (774, 4942), (817, 4984), (854, 5059), (857, 5062), (879, 5095), (924, 5161), (958, 5212), (1015, 5290), (1020, 5296),

Gene: DirkDirk_4 Start: 1053, Stop: 2636, Start Num: 76

Candidate Starts for DirkDirk_4:

(Start: 76 @1053 has 59 MA's), (Start: 78 @1059 has 6 MA's), (191, 1230), (231, 1317), (245, 1335), (247, 1341), (255, 1377), (316, 1515), (319, 1518), (369, 1593), (387, 1650), (388, 1653), (452, 1821), (474, 1875), (475, 1884), (481, 1899), (494, 1920), (516, 1959), (526, 1980), (528, 1986), (549, 2013), (582, 2055), (620, 2079), (631, 2097), (635, 2106), (638, 2112), (657, 2145), (680, 2178), (704, 2217), (706, 2223), (708, 2226), (750, 2271), (784, 2337), (822, 2388), (846, 2412), (859, 2427), (860, 2430), (954, 2532), (983, 2559), (1011, 2610), (1013, 2613),

Gene: DirtMcgirt_3 Start: 671, Stop: 2158, Start Num: 144

Candidate Starts for DirtMcgirt_3:

(137, 659), (Start: 144 @671 has 71 MA's), (Start: 208 @797 has 14 MA's), (209, 803), (225, 845), (227, 851), (242, 884), (245, 890), (247, 896), (256, 935), (265, 959), (274, 977), (275, 980), (290, 1022), (300, 1043), (330, 1070), (334, 1079), (342, 1088), (345, 1091), (371, 1142), (388, 1199), (393, 1220), (400, 1244), (402, 1256), (412, 1277), (416, 1289), (427, 1322), (430, 1328), (467, 1397), (473, 1403), (483, 1436), (501, 1472), (525, 1532), (528, 1541), (544, 1568), (600, 1646), (669, 1742), (708, 1787), (765, 1859), (784, 1898), (812, 1934), (816, 1940), (838, 1964), (863, 1994), (870, 2000), (901, 2042), (904, 2045), (906, 2048), (937, 2090), (946, 2102),

Gene: DirtyBoi_2 Start: 586, Stop: 2196, Start Num: 116

Candidate Starts for DirtyBoi_2:

(Start: 116 @586 has 12 MA's), (216, 769), (237, 802), (276, 904), (294, 952), (340, 1024), (403, 1177), (418, 1219), (435, 1249), (466, 1312), (485, 1354), (490, 1363), (523, 1444), (525, 1447), (532, 1465), (559, 1510), (578, 1543), (600, 1570), (650, 1648), (706, 1735), (725, 1759), (782, 1852), (784, 1855), (794, 1873), (865, 1957),

Gene: DirtyBubble_3 Start: 957, Stop: 2582, Start Num: 118

Candidate Starts for DirtyBubble_3:

(Start: 118 @957 has 58 MA's), (207, 1113), (249, 1167), (263, 1221), (268, 1236), (300, 1305), (330, 1350), (372, 1404), (388, 1455), (389, 1458), (403, 1518), (409, 1536), (410, 1539), (417, 1566), (432, 1596), (508, 1758), (639, 1974), (686, 2049), (695, 2061), (924, 2415), (955, 2463),

Gene: DismalFunk_4 Start: 652, Stop: 2076, Start Num: 162

Candidate Starts for DismalFunk_4:

(84, 574), (94, 586), (103, 595), (Start: 162 @652 has 147 MA's), (192, 712), (Start: 199 @733 has 1 MA's), (Start: 208 @754 has 14 MA's), (239, 838), (247, 847), (259, 895), (275, 931), (294, 982), (332, 1024), (356, 1057), (387, 1138), (397, 1177), (400, 1186), (401, 1189), (429, 1267), (433, 1276), (504, 1381), (523, 1429), (528, 1441), (546, 1471), (560, 1495), (633, 1576), (638, 1588), (662, 1630), (687, 1660), (706, 1687), (747, 1729), (755, 1744), (780, 1795), (797, 1819), (838, 1867), (932, 1990), (990, 2065),

Gene: DismalStressor_4 Start: 652, Stop: 2076, Start Num: 162

Candidate Starts for DismalStressor_4:

(84, 574), (94, 586), (103, 595), (Start: 162 @652 has 147 MA's), (192, 712), (Start: 199 @733 has 1 MA's), (Start: 208 @754 has 14 MA's), (239, 838), (247, 847), (259, 895), (275, 931), (294, 982), (332, 1024), (356, 1057), (387, 1138), (397, 1177), (400, 1186), (401, 1189), (429, 1267), (433, 1276), (504, 1381), (523, 1429), (528, 1441), (546, 1471), (560, 1495), (633, 1576), (638, 1588), (662, 1630), (687, 1660), (706, 1687), (747, 1729), (755, 1744), (780, 1795), (797, 1819), (838, 1867), (932, 1990), (990, 2065),

Gene: Dismas_3 Start: 938, Stop: 2563, Start Num: 114

Candidate Starts for Dismas_3:

(Start: 114 @938 has 107 MA's), (Start: 118 @944 has 58 MA's), (207, 1100), (257, 1190), (263, 1208), (268, 1223), (300, 1292), (313, 1316), (328, 1334), (372, 1391), (388, 1442), (389, 1445), (403, 1505), (410, 1526), (417, 1553), (432, 1583), (619, 1922), (695, 2045), (896, 2360), (924, 2399), (1009, 2516),

Gene: Dmitri_2 Start: 586, Stop: 2193, Start Num: 116

Candidate Starts for Dmitri_2:

(Start: 116 @586 has 12 MA's), (216, 769), (265, 886), (276, 904), (294, 952), (340, 1024), (403, 1177), (418, 1219), (435, 1249), (466, 1312), (485, 1354), (490, 1363), (511, 1414), (525, 1447), (532, 1465), (559, 1510), (578, 1543), (600, 1570), (650, 1648), (706, 1735), (725, 1759), (768, 1825), (782, 1852), (784, 1855), (794, 1873), (926, 2044),

Gene: DobbysSock_2 Start: 318, Stop: 1877, Start Num: 82

Candidate Starts for DobbysSock_2:

(Start: 46 @258 has 6 MA's), (Start: 82 @318 has 48 MA's), (205, 504), (218, 537), (256, 621), (259, 630), (276, 666), (300, 726), (369, 816), (371, 819), (397, 912), (403, 936), (418, 978), (444, 1032), (466, 1071), (511, 1137), (528, 1179), (600, 1293), (638, 1344), (651, 1365), (678, 1404), (680, 1410), (705, 1446), (706, 1449), (744, 1491), (748, 1497), (835, 1620), (838, 1632), (868, 1671), (913, 1734), (1011, 1860),

Gene: DocMcStuffins_3 Start: 662, Stop: 2161, Start Num: 137

Candidate Starts for DocMcStuffins_3:

(137, 662), (Start: 144 @674 has 71 MA's), (Start: 208 @800 has 14 MA's), (209, 806), (225, 848), (227, 854), (242, 887), (245, 893), (247, 899), (256, 938), (265, 962), (274, 980), (275, 983), (290, 1025), (330, 1073), (334, 1082), (342, 1091), (345, 1094), (371, 1145), (393, 1223), (400, 1247), (402, 1259), (412, 1280), (416, 1292), (427, 1325), (430, 1331), (467, 1400), (473, 1406), (483, 1439), (501, 1475), (525, 1535), (528, 1544), (544, 1571), (600, 1649), (669, 1745), (708, 1790), (765, 1862), (784, 1901), (812, 1937), (816, 1943), (838, 1967), (863, 1997), (870, 2003), (901, 2045), (904, 2048), (906, 2051), (937, 2093), (946, 2105), (952, 2117),

Gene: Doggs_2 Start: 586, Stop: 2193, Start Num: 116

Candidate Starts for Doggs_2:

(Start: 116 @586 has 12 MA's), (216, 769), (265, 886), (276, 904), (294, 952), (331, 1012), (340, 1024), (403, 1177), (418, 1219), (435, 1249), (466, 1312), (485, 1354), (490, 1363), (511, 1414), (523, 1444), (525, 1447), (532, 1465), (559, 1510), (578, 1543), (600, 1570), (650, 1648), (706, 1735), (725, 1759), (782, 1852), (784, 1855), (794, 1873), (865, 1957),

Gene: Dole_8 Start: 1604, Stop: 3025, Start Num: 162

Candidate Starts for Dole_8:

(94, 1532), (Start: 149 @1592 has 2 MA's), (Start: 162 @1604 has 147 MA's), (Start: 208 @1715 has 14 MA's), (209, 1721), (239, 1799), (247, 1808), (259, 1856), (266, 1874), (294, 1943), (332, 1985), (340, 1991), (356, 2018), (359, 2021), (386, 2096), (397, 2138), (400, 2147), (429, 2228), (504, 2342), (523, 2390), (528, 2402), (546, 2432), (560, 2456), (568, 2468), (577, 2483), (638, 2552), (661, 2591), (748, 2696), (766, 2729), (797, 2783), (937, 2960), (990, 3014),

Gene: Dolores_3 Start: 820, Stop: 2379, Start Num: 82

Candidate Starts for Dolores_3:

(Start: 46 @760 has 6 MA's), (Start: 82 @820 has 48 MA's), (174, 928), (205, 1006), (218, 1039), (255, 1120), (256, 1123), (259, 1132), (276, 1168), (300, 1228), (369, 1318), (371, 1321), (397, 1414), (403, 1438), (435, 1510), (466, 1573), (511, 1639), (528, 1681), (570, 1750), (573, 1756), (600, 1795), (621, 1816), (635, 1840), (638, 1846), (651, 1867), (680, 1912), (705, 1948), (706, 1951), (744, 1993), (835, 2122), (868, 2173), (961, 2302), (1011, 2362),

Gene: Dongwon_3 Start: 1074, Stop: 2534, Start Num: 114

Candidate Starts for Dongwon_3:

(Start: 114 @1074 has 107 MA's), (Start: 118 @1080 has 58 MA's), (Start: 204 @1242 has 13 MA's), (207, 1251), (246, 1311), (265, 1380), (276, 1401), (297, 1452), (402, 1656), (525, 1869), (529, 1884), (553, 1920), (576, 1962), (601, 1995), (615, 2013), (692, 2133), (694, 2136), (701, 2148), (751, 2223), (806, 2286), (820, 2304), (822, 2307), (936, 2469), (942, 2478), (947, 2487), (972, 2526),

Gene: DonkeyMan_2 Start: 512, Stop: 2101, Start Num: 106

Candidate Starts for DonkeyMan_2:

(Start: 106 @512 has 33 MA's), (193, 647), (195, 653), (209, 695), (247, 734), (255, 770), (271, 818), (300, 878), (328, 920), (330, 923), (342, 947), (345, 950), (372, 977), (390, 1040), (410, 1112), (418, 1142), (420, 1148), (421, 1151), (561, 1418), (572, 1433), (573, 1436), (580, 1448), (626, 1508), (652, 1553), (660, 1571), (681, 1610), (748, 1703), (759, 1724), (765, 1733), (802, 1793), (820, 1817), (843, 1853), (892, 1925), (955, 2018), (969, 2036), (1011, 2090),

Gene: Donovan_2 Start: 413, Stop: 2089, Start Num: 41

Candidate Starts for Donovan_2:

(Start: 41 @413 has 45 MA's), (119, 524), (185, 629), (Start: 199 @668 has 1 MA's), (228, 725), (233, 731), (244, 749), (256, 794), (257, 797), (260, 806), (263, 815), (265, 821), (266, 824), (288, 878), (298, 899), (304, 911), (363, 1001), (425, 1190), (490, 1286), (511, 1337), (589, 1478), (599, 1490),

(691, 1622), (736, 1688), (748, 1697), (764, 1724), (784, 1766), (794, 1784), (865, 1868), (878, 1883), (1014, 2072),

Gene: Doobus_3 Start: 911, Stop: 2539, Start Num: 118

Candidate Starts for Doobus_3:

(Start: 118 @911 has 58 MA's), (207, 1067), (263, 1175), (300, 1259), (328, 1301), (372, 1358), (388, 1409), (389, 1412), (403, 1472), (409, 1490), (417, 1520), (432, 1550), (686, 2006), (697, 2021), (924, 2372), (955, 2420), (1026, 2528),

Gene: Dooby_3 Start: 1074, Stop: 2534, Start Num: 114

Candidate Starts for Dooby_3:

(Start: 114 @1074 has 107 MA's), (Start: 118 @1080 has 58 MA's), (Start: 204 @1242 has 13 MA's), (207, 1251), (246, 1311), (265, 1380), (276, 1401), (297, 1452), (402, 1656), (525, 1869), (529, 1884), (553, 1920), (576, 1962), (601, 1995), (615, 2013), (692, 2133), (694, 2136), (701, 2148), (751, 2223), (806, 2286), (820, 2304), (822, 2307), (936, 2469), (942, 2478), (947, 2487), (972, 2526),

Gene: Dorito_2 Start: 318, Stop: 1877, Start Num: 82

Candidate Starts for Dorito_2:

(Start: 46 @258 has 6 MA's), (Start: 82 @318 has 48 MA's), (174, 426), (205, 504), (218, 537), (256, 621), (259, 630), (276, 666), (309, 744), (369, 816), (371, 819), (380, 855), (397, 912), (400, 921), (403, 936), (439, 1020), (466, 1071), (511, 1137), (528, 1179), (600, 1293), (638, 1344), (651, 1365), (680, 1410), (705, 1446), (706, 1449), (744, 1491), (748, 1497), (835, 1620), (838, 1632), (868, 1671), (1011, 1860),

Gene: DosHalletts_3 Start: 671, Stop: 2158, Start Num: 144

Candidate Starts for DosHalletts_3:

(137, 659), (Start: 144 @671 has 71 MA's), (Start: 208 @797 has 14 MA's), (209, 803), (225, 845), (227, 851), (242, 884), (245, 890), (247, 896), (256, 935), (265, 959), (274, 977), (275, 980), (290, 1022), (300, 1043), (330, 1070), (334, 1079), (342, 1088), (345, 1091), (371, 1142), (393, 1220), (400, 1244), (402, 1256), (412, 1277), (416, 1289), (427, 1322), (430, 1328), (467, 1397), (473, 1403), (483, 1436), (501, 1472), (525, 1532), (528, 1541), (544, 1568), (600, 1646), (669, 1742), (708, 1787), (765, 1859), (784, 1898), (812, 1934), (816, 1940), (838, 1964), (863, 1994), (870, 2000), (901, 2042), (904, 2045), (906, 2048), (937, 2090), (946, 2102), (952, 2114),

Gene: Doucette_3 Start: 956, Stop: 2410, Start Num: 156

Candidate Starts for Doucette_3:

(Start: 156 @956 has 4 MA's), (Start: 158 @959 has 2 MA's), (Start: 199 @1058 has 1 MA's), (209, 1085), (221, 1112), (223, 1121), (236, 1163), (247, 1178), (257, 1220), (275, 1262), (298, 1322), (309, 1340), (328, 1349), (384, 1460), (400, 1517), (404, 1535), (416, 1562), (523, 1760), (525, 1763), (527, 1769), (546, 1802), (629, 1907), (776, 2126), (782, 2132), (805, 2165), (984, 2396),

Gene: Douge_4 Start: 771, Stop: 2333, Start Num: 76

Candidate Starts for Douge_4:

(Start: 76 @771 has 59 MA's), (Start: 78 @777 has 6 MA's), (Start: 186 @927 has 1 MA's), (212, 993), (229, 1023), (245, 1047), (250, 1062), (260, 1104), (319, 1230), (388, 1368), (393, 1389), (400, 1413), (429, 1488), (452, 1536), (481, 1614), (494, 1635), (509, 1659), (513, 1665), (526, 1695), (528, 1701), (555, 1737), (620, 1794), (638, 1827), (704, 1932), (708, 1941), (731, 1965), (750, 1986), (784, 2052), (865, 2154), (983, 2274), (986, 2280), (999, 2301), (1011, 2325),

Gene: Douggie_3 Start: 1071, Stop: 2531, Start Num: 114

Candidate Starts for Douggie_3:

(Start: 114 @1071 has 107 MA's), (Start: 118 @1077 has 58 MA's), (Start: 204 @1239 has 13 MA's), (207, 1248), (246, 1308), (265, 1377), (276, 1398), (297, 1449), (402, 1653), (410, 1677), (493, 1788),

(525, 1866), (529, 1881), (553, 1917), (576, 1959), (601, 1992), (615, 2010), (692, 2130), (694, 2133), (701, 2145), (751, 2220), (806, 2283), (820, 2301), (822, 2304), (936, 2466), (942, 2475), (972, 2523),

Gene: DrHayes_8 Start: 1566, Stop: 2987, Start Num: 162

Candidate Starts for DrHayes_8:

(94, 1494), (Start: 132 @1533 has 3 MA's), (Start: 149 @1554 has 2 MA's), (Start: 162 @1566 has 147 MA's), (Start: 208 @1677 has 14 MA's), (209, 1683), (239, 1761), (247, 1770), (259, 1818), (266, 1836), (294, 1905), (332, 1947), (340, 1953), (356, 1980), (359, 1983), (371, 2007), (397, 2100), (400, 2109), (429, 2190), (437, 2208), (504, 2304), (523, 2352), (528, 2364), (546, 2394), (560, 2418), (568, 2430), (635, 2508), (638, 2514), (748, 2658), (766, 2691), (797, 2745), (937, 2922), (990, 2976),

Gene: DrParker_2 Start: 378, Stop: 1889, Start Num: 148

Candidate Starts for DrParker_2:

(Start: 148 @378 has 46 MA's), (166, 402), (172, 417), (179, 435), (193, 462), (200, 480), (212, 507), (214, 510), (243, 558), (247, 567), (249, 573), (258, 612), (260, 618), (276, 651), (281, 669), (292, 693), (294, 699), (311, 738), (317, 747), (320, 750), (338, 789), (339, 792), (375, 861), (387, 906), (388, 909), (393, 930), (397, 945), (400, 954), (402, 966), (420, 1026), (428, 1041), (429, 1044), (431, 1047), (435, 1053), (482, 1134), (497, 1155), (508, 1179), (528, 1227), (578, 1293), (610, 1326), (655, 1398), (702, 1476), (714, 1497), (733, 1530), (752, 1551), (754, 1554), (757, 1557), (765, 1569), (779, 1599), (782, 1602), (797, 1626), (815, 1647), (855, 1704), (858, 1707), (863, 1719), (872, 1731), (921, 1797), (926, 1806), (930, 1812), (950, 1833), (983, 1875), (986, 1881),

Gene: DrRobert_2 Start: 426, Stop: 1991, Start Num: 67

Candidate Starts for DrRobert_2:

(Start: 67 @426 has 75 MA's), (Start: 164 @549 has 1 MA's), (191, 603), (Start: 203 @636 has 3 MA's), (Start: 204 @639 has 13 MA's), (245, 690), (255, 732), (260, 747), (263, 756), (265, 762), (271, 780), (360, 942), (403, 1077), (410, 1098), (421, 1137), (487, 1236), (503, 1266), (508, 1281), (524, 1314), (561, 1362), (567, 1371), (624, 1449), (649, 1485), (668, 1524), (690, 1557), (697, 1566), (713, 1593), (748, 1647), (769, 1689), (820, 1734), (835, 1755), (865, 1779), (924, 1857),

Gene: DrSeegs_4 Start: 1069, Stop: 2637, Start Num: 76

Candidate Starts for DrSeegs_4:

(Start: 76 @1069 has 59 MA's), (Start: 78 @1075 has 6 MA's), (Start: 186 @1231 has 1 MA's), (314, 1528), (319, 1534), (357, 1594), (386, 1666), (388, 1672), (393, 1693), (429, 1792), (452, 1840), (474, 1894), (481, 1918), (509, 1963), (513, 1969), (526, 1999), (528, 2005), (549, 2032), (555, 2041), (620, 2098), (624, 2104), (635, 2125), (638, 2131), (686, 2206), (688, 2209), (708, 2245), (750, 2290), (784, 2356), (846, 2431), (860, 2449), (865, 2458), (999, 2605), (1011, 2629), (1013, 2632),

Gene: Drago_3 Start: 797, Stop: 2158, Start Num: 208

Candidate Starts for Drago_3:

(137, 659), (Start: 144 @671 has 71 MA's), (Start: 208 @797 has 14 MA's), (209, 803), (225, 845), (227, 851), (242, 884), (245, 890), (247, 896), (256, 935), (265, 959), (274, 977), (275, 980), (290, 1022), (300, 1043), (330, 1070), (334, 1079), (342, 1088), (345, 1091), (356, 1115), (371, 1142), (388, 1199), (393, 1220), (400, 1244), (402, 1256), (412, 1277), (416, 1289), (427, 1322), (430, 1328), (467, 1397), (473, 1403), (483, 1436), (501, 1472), (525, 1532), (528, 1541), (544, 1568), (600, 1646), (669, 1742), (708, 1787), (765, 1859), (784, 1898), (812, 1934), (816, 1940), (838, 1964), (863, 1994), (870, 2000), (901, 2042), (904, 2045), (906, 2048), (937, 2090), (946, 2102), (952, 2114),

Gene: DreamTeam_2 Start: 426, Stop: 1991, Start Num: 67

Candidate Starts for DreamTeam_2:

(Start: 67 @426 has 75 MA's), (Start: 164 @549 has 1 MA's), (245, 690), (247, 696), (258, 741), (263, 756), (265, 762), (271, 780), (387, 1011), (389, 1017), (403, 1077), (487, 1236), (503, 1266), (508, 1281), (573, 1380), (616, 1440), (624, 1449), (668, 1524), (690, 1557), (697, 1566), (713, 1593), (748,

1647), (769, 1689), (835, 1755), (924, 1857), (1009, 1977),

Gene: Dulcita_15 Start: 4718, Stop: 6262, Start Num: 106

Candidate Starts for Dulcita_15:

(Start: 106 @4718 has 33 MA's), (Start: 138 @4766 has 1 MA's), (246, 4967), (294, 5105), (396, 5297), (481, 5507), (513, 5558), (555, 5630), (635, 5693), (650, 5717), (657, 5732), (697, 5792), (704, 5804), (747, 5864), (765, 5897), (780, 5930), (798, 5957), (840, 6005), (986, 6191), (999, 6212),

Gene: DumpsterDude_2 Start: 434, Stop: 1993, Start Num: 126

Candidate Starts for DumpsterDude_2:

(27, 278), (34, 302), (54, 335), (71, 365), (Start: 126 @434 has 3 MA's), (177, 500), (205, 569), (226, 608), (263, 707), (284, 758), (294, 779), (296, 782), (323, 824), (367, 878), (400, 986), (433, 1070), (435, 1073), (466, 1136), (477, 1166), (487, 1184), (490, 1187), (586, 1376), (631, 1430), (635, 1439), (678, 1502), (708, 1550), (714, 1559), (722, 1568), (747, 1595), (748, 1598), (764, 1625), (794, 1685), (813, 1706), (895, 1811), (916, 1844), (966, 1913), (1012, 1973),

Gene: DuncansLeg_5 Start: 1193, Stop: 2758, Start Num: 76

Candidate Starts for DuncansLeg_5:

(24, 1085), (26, 1091), (Start: 46 @1142 has 6 MA's), (Start: 53 @1151 has 1 MA's), (Start: 76 @1193 has 59 MA's), (Start: 78 @1199 has 6 MA's), (191, 1370), (205, 1403), (245, 1475), (247, 1481), (249, 1487), (309, 1643), (314, 1652), (316, 1655), (319, 1658), (369, 1733), (386, 1787), (387, 1790), (388, 1793), (475, 2024), (516, 2099), (526, 2120), (528, 2126), (549, 2153), (582, 2195), (620, 2219), (631, 2237), (635, 2246), (638, 2252), (708, 2366), (747, 2405), (750, 2411), (784, 2477), (835, 2531), (838, 2543), (859, 2567), (865, 2579), (912, 2618), (986, 2705), (1011, 2750), (1013, 2753),

Gene: Duplicity_2 Start: 504, Stop: 2036, Start Num: 157

Candidate Starts for Duplicity_2:

(Start: 154 @501 has 22 MA's), (Start: 157 @504 has 17 MA's), (Start: 165 @516 has 1 MA's), (Start: 167 @519 has 21 MA's), (Start: 190 @576 has 6 MA's), (Start: 196 @594 has 1 MA's), (Start: 203 @606 has 3 MA's), (238, 678), (248, 696), (252, 714), (257, 735), (281, 798), (298, 837), (316, 870), (346, 918), (380, 1002), (387, 1017), (401, 1068), (402, 1077), (413, 1101), (429, 1140), (431, 1143), (436, 1155), (494, 1281), (503, 1305), (528, 1368), (590, 1452), (642, 1524), (657, 1548), (686, 1590), (693, 1599), (726, 1656), (756, 1695), (786, 1752), (790, 1758), (801, 1761), (833, 1782), (864, 1830), (891, 1866), (954, 1947), (960, 1953),

Gene: Durfee_8 Start: 1637, Stop: 3058, Start Num: 162

Candidate Starts for Durfee_8:

(94, 1565), (Start: 149 @1625 has 2 MA's), (Start: 162 @1637 has 147 MA's), (Start: 208 @1748 has 14 MA's), (209, 1754), (239, 1832), (247, 1841), (259, 1889), (266, 1907), (294, 1976), (332, 2018), (340, 2024), (356, 2051), (359, 2054), (397, 2171), (400, 2180), (429, 2261), (504, 2375), (523, 2423), (528, 2435), (546, 2465), (560, 2489), (568, 2501), (635, 2579), (638, 2585), (748, 2729), (766, 2762), (797, 2816), (937, 2993), (990, 3047),

Gene: Dylan_30 Start: 13252, Stop: 14766, Start Num: 80

Candidate Starts for Dylan_30:

(Start: 80 @13252 has 15 MA's), (Start: 83 @13255 has 12 MA's), (Start: 199 @13435 has 1 MA's), (232, 13528), (258, 13603), (269, 13636), (281, 13663), (294, 13693), (386, 13846), (388, 13852), (397, 13888), (400, 13897), (429, 13978), (433, 13987), (435, 13990), (502, 14086), (517, 14122), (518, 14125), (634, 14281), (638, 14290), (680, 14359), (687, 14368), (691, 14374), (714, 14407), (748, 14443), (797, 14530), (815, 14551), (870, 14614), (872, 14617), (875, 14620), (887, 14638), (902, 14659), (937, 14701), (962, 14734), (965, 14737), (981, 14749),

Gene: Dynamo_2 Start: 413, Stop: 2089, Start Num: 41

Candidate Starts for Dynamo_2:

(Start: 41 @413 has 45 MA's), (185, 629), (Start: 199 @668 has 1 MA's), (228, 725), (233, 731), (244, 749), (256, 794), (260, 806), (263, 815), (265, 821), (288, 878), (298, 899), (304, 911), (363, 1001), (425, 1190), (490, 1286), (503, 1316), (511, 1337), (599, 1490), (736, 1688), (748, 1697), (764, 1724), (784, 1766), (794, 1784), (865, 1868), (878, 1883), (1014, 2072),

Gene: DyoEdafos_5 Start: 958, Stop: 2520, Start Num: 76

Candidate Starts for DyoEdafos_5:

(Start: 76 @958 has 59 MA's), (Start: 78 @964 has 6 MA's), (Start: 186 @1114 has 1 MA's), (212, 1180), (229, 1210), (245, 1234), (249, 1246), (250, 1249), (260, 1291), (319, 1417), (400, 1600), (429, 1675), (481, 1801), (494, 1822), (509, 1846), (513, 1852), (526, 1882), (528, 1888), (555, 1924), (582, 1957), (620, 1981), (638, 2014), (680, 2080), (708, 2128), (714, 2137), (731, 2152), (750, 2173), (784, 2239), (865, 2341), (983, 2461), (986, 2467), (999, 2488), (1011, 2512),

Gene: E1_3 Start: 1202, Stop: 2782, Start Num: 118

Candidate Starts for E1_3:

(112, 1193), (Start: 114 @1196 has 107 MA's), (Start: 118 @1202 has 58 MA's), (Start: 139 @1229 has 1 MA's), (Start: 164 @1262 has 1 MA's), (181, 1292), (189, 1310), (Start: 190 @1313 has 6 MA's), (195, 1328), (Start: 203 @1349 has 3 MA's), (Start: 204 @1352 has 13 MA's), (253, 1439), (257, 1451), (263, 1469), (272, 1499), (273, 1502), (295, 1574), (298, 1580), (321, 1616), (327, 1622), (346, 1655), (376, 1712), (387, 1754), (389, 1760), (410, 1841), (420, 1877), (421, 1880), (436, 1907), (439, 1916), (469, 1952), (535, 2096), (554, 2126), (572, 2153), (580, 2168), (590, 2180), (622, 2222), (646, 2264), (649, 2273), (660, 2297), (690, 2345), (695, 2351), (706, 2372), (708, 2375), (745, 2429), (761, 2459), (802, 2498), (820, 2522), (838, 2555), (875, 2573), (892, 2600), (896, 2606), (905, 2618), (938, 2666), (955, 2696), (1011, 2771),

Gene: E6_3 Start: 957, Stop: 2411, Start Num: 156

Candidate Starts for E6_3:

(Start: 156 @957 has 4 MA's), (Start: 158 @960 has 2 MA's), (Start: 199 @1059 has 1 MA's), (209, 1086), (221, 1113), (223, 1122), (236, 1164), (247, 1179), (257, 1221), (275, 1263), (298, 1323), (328, 1350), (384, 1461), (400, 1518), (404, 1536), (416, 1563), (523, 1761), (525, 1764), (527, 1770), (546, 1803), (655, 1953), (714, 2037), (716, 2040), (728, 2046), (776, 2127), (786, 2139), (805, 2166), (984, 2397),

Gene: ECartman_2 Start: 455, Stop: 1891, Start Num: 163

Candidate Starts for ECartman_2:

(Start: 81 @359 has 20 MA's), (Start: 163 @455 has 39 MA's), (Start: 170 @458 has 3 MA's), (Start: 186 @494 has 1 MA's), (Start: 199 @533 has 1 MA's), (259, 695), (294, 782), (298, 791), (309, 809), (330, 821), (388, 941), (397, 977), (402, 998), (412, 1019), (429, 1067), (433, 1076), (523, 1229), (558, 1289), (571, 1307), (622, 1358), (638, 1385), (650, 1400), (651, 1403), (708, 1484), (745, 1529), (784, 1604), (797, 1622), (815, 1643), (858, 1688), (868, 1706), (870, 1709), (937, 1802), (992, 1883),

Gene: Easley_3 Start: 820, Stop: 2379, Start Num: 82

Candidate Starts for Easley_3:

(Start: 82 @820 has 48 MA's), (174, 928), (205, 1006), (218, 1039), (255, 1120), (256, 1123), (259, 1132), (276, 1168), (300, 1228), (369, 1318), (371, 1321), (397, 1414), (400, 1423), (403, 1438), (439, 1522), (466, 1573), (511, 1639), (528, 1681), (570, 1750), (573, 1756), (600, 1795), (621, 1816), (635, 1840), (638, 1846), (651, 1867), (680, 1912), (705, 1948), (706, 1951), (744, 1993), (835, 2122), (868, 2173), (961, 2302), (1011, 2362),

Gene: Ebert_2 Start: 318, Stop: 1889, Start Num: 82

Candidate Starts for Ebert_2:

(Start: 82 @318 has 48 MA's), (174, 426), (193, 474), (205, 504), (218, 537), (256, 621), (259, 630), (276, 666), (300, 726), (369, 816), (397, 912), (403, 936), (418, 978), (444, 1032), (466, 1071), (511, 1137), (517, 1149), (528, 1179), (545, 1212), (600, 1293), (635, 1338), (638, 1344), (651, 1365), (705, 1455), (744, 1500), (748, 1506), (765, 1536), (766, 1539), (794, 1593), (835, 1629), (868, 1680), (911, 1740), (913, 1743), (940, 1785), (1011, 1872),

Gene: Ecliptus_3 Start: 673, Stop: 2190, Start Num: 144

Candidate Starts for Ecliptus_3:

(Start: 139 @664 has 1 MA's), (Start: 144 @673 has 71 MA's), (205, 790), (Start: 208 @799 has 14 MA's), (211, 808), (233, 871), (242, 886), (247, 898), (256, 937), (274, 979), (275, 982), (290, 1024), (302, 1051), (330, 1072), (342, 1090), (347, 1096), (356, 1117), (371, 1144), (388, 1201), (393, 1222), (402, 1258), (404, 1264), (412, 1279), (416, 1291), (430, 1330), (474, 1411), (525, 1534), (528, 1543), (544, 1570), (568, 1609), (585, 1636), (617, 1657), (689, 1759), (708, 1786), (812, 1933), (821, 1945), (838, 1963), (901, 2041), (904, 2044), (906, 2047), (937, 2089), (946, 2101), (952, 2113),

Gene: EdElric_3 Start: 1074, Stop: 2534, Start Num: 114

Candidate Starts for EdElric_3:

(Start: 114 @1074 has 107 MA's), (Start: 118 @1080 has 58 MA's), (Start: 204 @1242 has 13 MA's), (207, 1251), (246, 1311), (265, 1380), (276, 1401), (297, 1452), (402, 1656), (525, 1869), (529, 1884), (553, 1920), (576, 1962), (601, 1995), (615, 2013), (692, 2133), (694, 2136), (701, 2148), (751, 2223), (806, 2286), (820, 2304), (822, 2307), (936, 2469), (942, 2478), (947, 2487), (972, 2526),

Gene: Eden_2 Start: 659, Stop: 2224, Start Num: 118

Candidate Starts for Eden_2:

(Start: 118 @659 has 58 MA's), (Start: 139 @686 has 1 MA's), (207, 815), (263, 923), (265, 929), (268, 938), (300, 1007), (328, 1049), (372, 1106), (388, 1157), (403, 1220), (548, 1535), (660, 1709), (667, 1721), (924, 2081), (977, 2153), (1018, 2216),

Gene: EdnaMode_2 Start: 318, Stop: 1889, Start Num: 82

Candidate Starts for EdnaMode_2:

(Start: 82 @318 has 48 MA's), (205, 504), (218, 537), (256, 621), (259, 630), (276, 666), (300, 726), (369, 816), (371, 819), (397, 912), (403, 936), (418, 978), (444, 1032), (466, 1071), (511, 1137), (517, 1149), (528, 1179), (545, 1212), (600, 1293), (635, 1338), (638, 1344), (651, 1365), (705, 1455), (744, 1500), (748, 1506), (765, 1536), (766, 1539), (794, 1593), (835, 1629), (868, 1680), (911, 1740), (913, 1743), (940, 1785), (1011, 1872),

Gene: Edugator_5 Start: 1349, Stop: 2776, Start Num: 167

Candidate Starts for Edugator_5:

(Start: 167 @1349 has 21 MA's), (192, 1406), (Start: 199 @1427 has 1 MA's), (Start: 208 @1451 has 14 MA's), (239, 1535), (247, 1544), (249, 1550), (258, 1589), (259, 1592), (266, 1610), (275, 1628), (294, 1679), (330, 1718), (356, 1754), (371, 1781), (386, 1832), (397, 1874), (400, 1883), (401, 1886), (429, 1964), (504, 2078), (523, 2126), (528, 2138), (546, 2168), (568, 2204), (585, 2231), (638, 2288), (687, 2372), (705, 2396), (765, 2474), (769, 2486), (797, 2531), (818, 2555), (838, 2579), (937, 2708), (990, 2765),

Gene: Eesa_3 Start: 958, Stop: 2538, Start Num: 131

Candidate Starts for Eesa_3:

(Start: 75 @892 has 7 MA's), (Start: 131 @958 has 8 MA's), (Start: 190 @1054 has 6 MA's), (193, 1063), (213, 1117), (245, 1144), (249, 1156), (258, 1195), (263, 1210), (271, 1234), (281, 1255), (403, 1507), (421, 1567), (433, 1588), (458, 1648), (472, 1678), (478, 1687), (508, 1750), (646, 1978), (668, 2017), (686, 2044), (697, 2059), (714, 2089), (741, 2128), (802, 2206), (826, 2236), (835, 2251), (838, 2263), (905, 2377), (951, 2446), (955, 2452), (963, 2464), (972, 2473), (983, 2485), (985, 2488), (1011, 2527),

Gene: Efeke_4 Start: 928, Stop: 2388, Start Num: 114

Candidate Starts for Efeke_4:

(Start: 114 @928 has 107 MA's), (185, 1048), (Start: 203 @1096 has 3 MA's), (245, 1165), (265, 1237), (276, 1258), (277, 1264), (297, 1309), (389, 1459), (401, 1504), (410, 1537), (525, 1726), (547, 1768), (553, 1777), (601, 1852), (612, 1867), (615, 1870), (668, 1951), (701, 2005), (719, 2041), (726, 2047), (802, 2134), (822, 2161), (838, 2191), (936, 2323), (947, 2341), (972, 2380),

Gene: Efra2_8 Start: 1571, Stop: 2995, Start Num: 162

Candidate Starts for Efra2_8:

(94, 1499), (Start: 149 @1559 has 2 MA's), (Start: 162 @1571 has 147 MA's), (Start: 199 @1658 has 1 MA's), (Start: 208 @1682 has 14 MA's), (209, 1688), (224, 1727), (239, 1766), (247, 1775), (249, 1781), (259, 1823), (266, 1841), (275, 1859), (294, 1910), (330, 1949), (356, 1985), (359, 1988), (397, 2105), (400, 2114), (464, 2243), (504, 2309), (523, 2357), (528, 2369), (546, 2399), (560, 2423), (563, 2429), (577, 2450), (638, 2519), (687, 2591), (747, 2660), (748, 2663), (766, 2696), (797, 2750), (818, 2774), (872, 2837), (937, 2927), (990, 2984), (994, 2990),

Gene: Eightball_3 Start: 1086, Stop: 2546, Start Num: 114

Candidate Starts for Eightball_3:

(Start: 114 @1086 has 107 MA's), (Start: 118 @1092 has 58 MA's), (Start: 204 @1254 has 13 MA's), (207, 1263), (246, 1323), (265, 1392), (276, 1413), (297, 1464), (402, 1668), (525, 1881), (529, 1896), (553, 1932), (576, 1974), (601, 2007), (615, 2025), (692, 2145), (694, 2148), (701, 2160), (751, 2235), (806, 2298), (820, 2316), (822, 2319), (936, 2481), (942, 2490), (947, 2499), (972, 2538),

Gene: Ein37_5 Start: 1855, Stop: 3489, Start Num: 36

Candidate Starts for Ein37_5:

(Start: 36 @1855 has 18 MA's), (Start: 72 @1894 has 3 MA's), (127, 1942), (218, 2113), (244, 2152), (317, 2332), (326, 2341), (331, 2350), (369, 2413), (373, 2419), (395, 2503), (396, 2506), (397, 2509), (435, 2605), (436, 2608), (439, 2617), (490, 2683), (503, 2713), (515, 2740), (527, 2773), (535, 2794), (537, 2797), (600, 2893), (623, 2914), (678, 3004), (705, 3046), (716, 3064), (722, 3070), (766, 3133), (768, 3139), (769, 3142), (794, 3187), (800, 3193), (822, 3220), (838, 3235), (878, 3286), (884, 3295), (892, 3310), (895, 3313), (921, 3352), (930, 3367), (940, 3382), (944, 3385), (1007, 3463), (1012, 3469),

Gene: Ekdilam_5 Start: 1122, Stop: 2546, Start Num: 162

Candidate Starts for Ekdilam_5:

(Start: 149 @1110 has 2 MA's), (Start: 162 @1122 has 147 MA's), (Start: 199 @1209 has 1 MA's), (Start: 208 @1233 has 14 MA's), (239, 1317), (247, 1326), (259, 1374), (266, 1392), (275, 1410), (294, 1461), (340, 1509), (356, 1536), (397, 1656), (400, 1665), (401, 1668), (412, 1698), (429, 1746), (528, 1920), (546, 1950), (577, 2001), (597, 2022), (638, 2070), (664, 2112), (687, 2142), (748, 2214), (797, 2301), (990, 2535), (994, 2541),

Gene: Ekko14_3 Start: 1062, Stop: 2522, Start Num: 114

Candidate Starts for Ekko14_3:

(Start: 114 @1062 has 107 MA's), (Start: 118 @1068 has 58 MA's), (Start: 204 @1230 has 13 MA's), (207, 1239), (246, 1299), (265, 1368), (276, 1389), (297, 1440), (402, 1644), (493, 1779), (525, 1857), (529, 1872), (541, 1890), (553, 1908), (576, 1950), (601, 1983), (615, 2001), (692, 2121), (694, 2124), (701, 2136), (706, 2148), (714, 2160), (751, 2211), (802, 2268), (806, 2274), (813, 2283), (820, 2292), (822, 2295), (936, 2457), (942, 2466), (947, 2475), (972, 2514),

Gene: Elesar_5 Start: 1971, Stop: 3668, Start Num: 106

Candidate Starts for Elesar_5:

(63, 1911), (Start: 106 @1971 has 33 MA's), (181, 2091), (Start: 190 @2112 has 6 MA's), (207, 2160), (246, 2205), (247, 2208), (257, 2250), (263, 2268), (264, 2271), (271, 2292), (330, 2397), (372, 2451), (403, 2565), (433, 2646), (525, 2877), (561, 2943), (572, 2958), (626, 3033), (649, 3105), (660, 3129), (666, 3138), (681, 3168), (697, 3186), (719, 3228), (766, 3300), (802, 3339), (835, 3384), (887, 3432), (905, 3459), (907, 3462), (911, 3468), (924, 3489), (945, 3519), (951, 3531), (1004, 3609), (1026, 3657),

Gene: Elkhorn_4 Start: 800, Stop: 2290, Start Num: 92

Candidate Starts for Elkhorn_4:

(Start: 92 @800 has 38 MA's), (141, 845), (Start: 196 @947 has 1 MA's), (206, 974), (245, 1025), (249, 1037), (255, 1067), (259, 1079), (264, 1094), (293, 1160), (330, 1205), (379, 1292), (387, 1316), (388, 1319), (389, 1322), (400, 1367), (406, 1391), (409, 1400), (435, 1466), (495, 1529), (501, 1541), (525, 1583), (534, 1601), (573, 1661), (614, 1718), (624, 1730), (635, 1754), (646, 1772), (697, 1850), (732, 1904), (766, 1958), (772, 1970), (776, 1979), (835, 2054), (836, 2063), (851, 2090), (899, 2147), (934, 2201), (976, 2273),

Gene: Ellie_5 Start: 1213, Stop: 2637, Start Num: 162

Candidate Starts for Ellie_5:

(84, 1129), (Start: 149 @1201 has 2 MA's), (Start: 162 @1213 has 147 MA's), (Start: 199 @1300 has 1 MA's), (Start: 208 @1324 has 14 MA's), (239, 1408), (247, 1417), (259, 1465), (266, 1483), (275, 1501), (294, 1552), (356, 1627), (359, 1630), (397, 1747), (400, 1756), (401, 1759), (412, 1789), (429, 1837), (504, 1951), (523, 1999), (528, 2011), (546, 2041), (560, 2065), (568, 2077), (571, 2080), (577, 2092), (638, 2161), (664, 2203), (687, 2233), (748, 2305), (766, 2338), (769, 2347), (797, 2392), (937, 2569), (990, 2626), (994, 2632),

Gene: Ellson_5 Start: 1202, Stop: 2767, Start Num: 76

Candidate Starts for Ellson_5:

(Start: 46 @1151 has 6 MA's), (Start: 53 @1160 has 1 MA's), (Start: 76 @1202 has 59 MA's), (Start: 78 @1208 has 6 MA's), (191, 1379), (245, 1484), (247, 1490), (249, 1496), (309, 1652), (314, 1661), (316, 1664), (319, 1667), (369, 1742), (386, 1796), (387, 1799), (388, 1802), (475, 2033), (516, 2108), (526, 2129), (528, 2135), (549, 2162), (582, 2204), (620, 2228), (631, 2246), (638, 2261), (708, 2375), (747, 2414), (750, 2420), (784, 2486), (835, 2540), (859, 2576), (865, 2588), (912, 2627), (986, 2714), (1011, 2759), (1013, 2762),

Gene: Elspeth_3 Start: 1062, Stop: 2522, Start Num: 114

Candidate Starts for Elspeth_3:

(Start: 114 @1062 has 107 MA's), (Start: 118 @1068 has 58 MA's), (Start: 204 @1230 has 13 MA's), (207, 1239), (246, 1299), (265, 1368), (276, 1389), (297, 1440), (402, 1644), (493, 1779), (525, 1857), (529, 1872), (541, 1890), (553, 1908), (576, 1950), (601, 1983), (615, 2001), (692, 2121), (694, 2124), (701, 2136), (706, 2148), (714, 2160), (751, 2211), (802, 2268), (806, 2274), (813, 2283), (820, 2292), (822, 2295), (936, 2457), (942, 2466), (947, 2475), (972, 2514),

Gene: Elva_4 Start: 1014, Stop: 2639, Start Num: 118

Candidate Starts for Elva_4:

(Start: 118 @1014 has 58 MA's), (207, 1170), (249, 1224), (263, 1278), (300, 1362), (325, 1398), (330, 1407), (388, 1512), (389, 1515), (403, 1575), (409, 1593), (410, 1596), (417, 1623), (432, 1653), (508, 1815), (639, 2031), (686, 2106), (697, 2121), (924, 2472),

Gene: Emerson_8 Start: 1593, Stop: 3017, Start Num: 162

Candidate Starts for Emerson_8:

(94, 1521), (Start: 149 @1581 has 2 MA's), (Start: 162 @1593 has 147 MA's), (Start: 208 @1704 has 14 MA's), (209, 1710), (239, 1788), (247, 1797), (259, 1845), (266, 1863), (294, 1932), (332, 1974), (340, 1980), (356, 2007), (359, 2010), (397, 2127), (400, 2136), (429, 2217), (504, 2331), (523, 2379),

(528, 2391), (546, 2421), (560, 2445), (568, 2457), (635, 2535), (638, 2541), (748, 2688), (766, 2721), (797, 2775), (937, 2952), (990, 3006),

Gene: EmiRose_2 Start: 963, Stop: 2567, Start Num: 77

Candidate Starts for EmiRose_2:

(Start: 77 @963 has 5 MA's), (Start: 162 @1083 has 147 MA's), (181, 1125), (Start: 190 @1146 has 6 MA's), (215, 1218), (222, 1236), (245, 1287), (296, 1431), (413, 1668), (419, 1692), (429, 1707), (490, 1770), (512, 1821), (542, 1893), (690, 2109), (748, 2202), (761, 2226), (768, 2241), (796, 2289), (825, 2325), (843, 2364),

Gene: Emperor_2 Start: 438, Stop: 1862, Start Num: 146

Candidate Starts for Emperor_2:

(111, 417), (Start: 146 @438 has 5 MA's), (Start: 196 @534 has 1 MA's), (206, 561), (245, 606), (247, 612), (249, 618), (254, 645), (265, 678), (295, 744), (352, 834), (388, 915), (510, 1146), (681, 1410), (748, 1503), (766, 1536), (772, 1548), (974, 1842),

Gene: Enby_3 Start: 671, Stop: 2158, Start Num: 144

Candidate Starts for Enby_3:

(137, 659), (Start: 144 @671 has 71 MA's), (Start: 208 @797 has 14 MA's), (209, 803), (225, 845), (227, 851), (242, 884), (245, 890), (247, 896), (256, 935), (265, 959), (274, 977), (275, 980), (290, 1022), (300, 1043), (330, 1070), (334, 1079), (342, 1088), (345, 1091), (356, 1115), (371, 1142), (388, 1199), (393, 1220), (400, 1244), (402, 1256), (412, 1277), (416, 1289), (427, 1322), (430, 1328), (467, 1397), (473, 1403), (483, 1436), (501, 1472), (525, 1532), (528, 1541), (544, 1568), (600, 1646), (669, 1742), (708, 1787), (765, 1859), (784, 1898), (812, 1934), (816, 1940), (838, 1964), (863, 1994), (870, 2000), (901, 2042), (904, 2045), (906, 2048), (937, 2090), (946, 2102), (952, 2114),

Gene: Enceladus_4 Start: 1053, Stop: 2636, Start Num: 76

Candidate Starts for Enceladus_4:

(Start: 76 @1053 has 59 MA's), (Start: 78 @1059 has 6 MA's), (191, 1230), (231, 1317), (245, 1335), (247, 1341), (255, 1377), (316, 1515), (319, 1518), (369, 1593), (387, 1650), (388, 1653), (452, 1821), (474, 1875), (475, 1884), (481, 1899), (494, 1920), (516, 1959), (526, 1980), (528, 1986), (549, 2013), (582, 2055), (620, 2079), (631, 2097), (635, 2106), (638, 2112), (657, 2145), (680, 2178), (704, 2217), (706, 2223), (708, 2226), (750, 2271), (784, 2337), (822, 2388), (846, 2412), (859, 2427), (860, 2430), (954, 2532), (983, 2559), (1011, 2610), (1013, 2613),

Gene: EniyanLRS_23 Start: 7822, Stop: 9435, Start Num: 89

Candidate Starts for EniyanLRS_23:

(Start: 89 @7822 has 9 MA's), (191, 7972), (197, 7990), (212, 8023), (216, 8035), (248, 8086), (249, 8089), (261, 8137), (263, 8143), (279, 8182), (280, 8185), (294, 8218), (334, 8287), (375, 8353), (378, 8371), (386, 8395), (388, 8401), (419, 8506), (440, 8548), (450, 8566), (454, 8575), (564, 8779), (569, 8785), (594, 8818), (704, 8983), (708, 8992), (713, 8998), (714, 9001), (765, 9076), (780, 9109), (789, 9124), (859, 9205), (983, 9358), (996, 9379), (997, 9382),

Gene: Enkosi_4 Start: 847, Stop: 2271, Start Num: 162

Candidate Starts for Enkosi_4:

(Start: 149 @835 has 2 MA's), (Start: 162 @847 has 147 MA's), (192, 913), (Start: 208 @958 has 14 MA's), (224, 1003), (239, 1042), (247, 1051), (259, 1099), (266, 1117), (275, 1135), (294, 1186), (340, 1234), (356, 1261), (397, 1381), (400, 1390), (413, 1426), (414, 1429), (429, 1471), (437, 1489), (504, 1585), (522, 1627), (523, 1633), (528, 1645), (546, 1675), (551, 1681), (560, 1699), (577, 1726), (638, 1795), (687, 1867), (748, 1939), (766, 1972), (769, 1981), (784, 2008), (797, 2026), (937, 2203), (990, 2260), (994, 2266),

Gene: Enochoraptor_2 Start: 385, Stop: 1896, Start Num: 148

Candidate Starts for Enochoraptor_2:

(Start: 148 @385 has 46 MA's), (172, 424), (179, 442), (193, 469), (200, 487), (212, 514), (214, 517), (243, 565), (247, 574), (249, 580), (255, 610), (260, 625), (276, 658), (281, 676), (292, 700), (294, 706), (311, 745), (317, 754), (320, 757), (338, 796), (339, 799), (369, 859), (375, 868), (387, 913), (388, 916), (393, 937), (397, 952), (400, 961), (402, 973), (415, 1012), (428, 1048), (429, 1051), (431, 1054), (440, 1075), (497, 1162), (508, 1186), (520, 1213), (528, 1234), (578, 1300), (717, 1510), (733, 1537), (752, 1558), (757, 1564), (765, 1576), (782, 1609), (792, 1627), (797, 1633), (822, 1663), (835, 1678), (855, 1711), (858, 1714), (863, 1726), (926, 1813), (957, 1849), (983, 1882), (986, 1888),

Gene: Enoki_2 Start: 373, Stop: 1884, Start Num: 148

Candidate Starts for Enoki_2:

(Start: 146 @370 has 5 MA's), (Start: 148 @373 has 46 MA's), (Start: 159 @385 has 18 MA's), (172, 412), (179, 430), (200, 475), (212, 502), (214, 505), (243, 553), (247, 562), (249, 568), (255, 598), (258, 607), (260, 613), (276, 646), (281, 664), (292, 688), (294, 694), (311, 733), (317, 742), (320, 745), (338, 784), (339, 787), (375, 856), (387, 901), (388, 904), (393, 925), (397, 940), (400, 949), (402, 961), (415, 1000), (420, 1021), (429, 1039), (431, 1042), (435, 1048), (440, 1063), (482, 1129), (484, 1132), (508, 1174), (520, 1201), (528, 1222), (578, 1288), (610, 1321), (631, 1351), (655, 1393), (706, 1480), (714, 1492), (733, 1525), (752, 1546), (754, 1549), (757, 1552), (765, 1564), (779, 1594), (784, 1600), (792, 1615), (797, 1621), (815, 1642), (832, 1663), (855, 1699), (858, 1702), (863, 1714), (872, 1726), (921, 1792), (926, 1801), (930, 1807), (937, 1816), (983, 1870), (986, 1876),

Gene: EpicDab_2 Start: 546, Stop: 1865, Start Num: 196

Candidate Starts for EpicDab_2:

(111, 429), (Start: 146 @450 has 5 MA's), (Start: 196 @546 has 1 MA's), (245, 618), (249, 630), (260, 675), (295, 759), (305, 771), (358, 837), (400, 963), (417, 1026), (485, 1092), (501, 1125), (552, 1218), (603, 1287), (660, 1383), (692, 1428), (798, 1584), (836, 1641), (842, 1650), (870, 1695), (958, 1827), (975, 1851),

Gene: Eponine_9 Start: 2470, Stop: 3915, Start Num: 162

Candidate Starts for Eponine_9:

(Start: 162 @2470 has 147 MA's), (Start: 208 @2575 has 14 MA's), (239, 2659), (247, 2668), (259, 2716), (275, 2758), (294, 2809), (302, 2827), (340, 2857), (356, 2884), (386, 2962), (397, 3004), (400, 3013), (401, 3016), (429, 3094), (433, 3103), (464, 3142), (504, 3208), (523, 3256), (546, 3298), (560, 3322), (638, 3415), (662, 3457), (687, 3502), (747, 3571), (769, 3616), (776, 3631), (780, 3637), (797, 3661), (937, 3838), (990, 3904), (994, 3910),

Gene: Erin_3 Start: 1074, Stop: 2534, Start Num: 114

Candidate Starts for Erin_3:

(Start: 114 @1074 has 107 MA's), (Start: 118 @1080 has 58 MA's), (Start: 204 @1242 has 13 MA's), (207, 1251), (246, 1311), (265, 1380), (276, 1401), (297, 1452), (402, 1656), (525, 1869), (529, 1884), (553, 1920), (576, 1962), (601, 1995), (615, 2013), (692, 2133), (694, 2136), (701, 2148), (751, 2223), (806, 2286), (820, 2304), (822, 2307), (936, 2469), (942, 2478), (947, 2487), (972, 2526),

Gene: EstebanJulior_2 Start: 426, Stop: 1991, Start Num: 67

Candidate Starts for EstebanJulior_2:

(Start: 67 @426 has 75 MA's), (Start: 203 @636 has 3 MA's), (247, 696), (255, 732), (263, 756), (271, 780), (328, 882), (360, 942), (387, 1011), (389, 1017), (403, 1077), (421, 1137), (439, 1173), (487, 1236), (503, 1266), (561, 1362), (624, 1449), (668, 1524), (690, 1557), (713, 1593), (759, 1668), (769, 1689), (770, 1692), (835, 1755), (865, 1779), (924, 1857), (1009, 1977),

Gene: Estes_19 Start: 5466, Stop: 7007, Start Num: 106

Candidate Starts for Estes_19:

(Start: 106 @5466 has 33 MA's), (Start: 108 @5469 has 1 MA's), (210, 5652), (218, 5670), (240, 5703), (246, 5712), (263, 5775), (294, 5850), (386, 6003), (396, 6042), (432, 6135), (440, 6156), (513, 6303), (546, 6363), (680, 6510), (697, 6537), (750, 6615), (780, 6675), (798, 6702), (999, 6957),

Gene: Eula_3 Start: 676, Stop: 2304, Start Num: 118

Candidate Starts for Eula_3:

(Start: 118 @676 has 58 MA's), (207, 832), (263, 940), (300, 1024), (313, 1048), (328, 1066), (372, 1123), (388, 1174), (389, 1177), (403, 1237), (409, 1255), (417, 1285), (432, 1315), (686, 1771), (697, 1786), (924, 2137), (1026, 2293),

Gene: Eunoia_2 Start: 429, Stop: 1994, Start Num: 67

Candidate Starts for Eunoia_2:

(Start: 67 @429 has 75 MA's), (189, 600), (245, 693), (263, 759), (271, 783), (297, 837), (372, 966), (403, 1080), (421, 1140), (437, 1170), (503, 1269), (508, 1284), (561, 1365), (624, 1452), (668, 1527), (670, 1530), (690, 1560), (745, 1644), (769, 1692), (804, 1716), (887, 1806), (924, 1860), (983, 1941), (1009, 1980),

Gene: Evanesce_5 Start: 1894, Stop: 3489, Start Num: 72

Candidate Starts for Evanesce_5:

(Start: 36 @1855 has 18 MA's), (Start: 72 @1894 has 3 MA's), (127, 1942), (218, 2113), (244, 2152), (317, 2332), (326, 2341), (331, 2350), (369, 2413), (373, 2419), (395, 2503), (396, 2506), (397, 2509), (435, 2605), (436, 2608), (439, 2617), (490, 2683), (503, 2713), (515, 2740), (527, 2773), (535, 2794), (537, 2797), (600, 2893), (623, 2914), (678, 3004), (705, 3046), (716, 3064), (722, 3070), (766, 3133), (768, 3139), (769, 3142), (794, 3187), (800, 3193), (822, 3220), (838, 3235), (878, 3286), (884, 3295), (892, 3310), (895, 3313), (921, 3352), (930, 3367), (940, 3382), (944, 3385), (1007, 3463), (1012, 3469),

Gene: Eyes_2 Start: 522, Stop: 2105, Start Num: 116

Candidate Starts for Eyes_2:

(Start: 116 @522 has 12 MA's), (Start: 184 @624 has 5 MA's), (276, 840), (294, 888), (331, 948), (340, 960), (387, 1050), (400, 1098), (418, 1155), (490, 1299), (511, 1350), (600, 1506), (635, 1554), (650, 1578), (706, 1665), (784, 1785), (794, 1803), (858, 1872), (865, 1887), (884, 1911),

Gene: Eyre_2 Start: 528, Stop: 2045, Start Num: 158

Candidate Starts for Eyre_2:

(147, 516), (Start: 158 @528 has 2 MA's), (Start: 190 @600 has 6 MA's), (193, 609), (237, 696), (252, 735), (255, 750), (346, 939), (402, 1080), (429, 1143), (462, 1200), (494, 1272), (517, 1329), (528, 1359), (567, 1416), (635, 1500), (657, 1539), (680, 1572), (686, 1581), (693, 1590), (726, 1644), (732, 1653), (753, 1680), (801, 1761), (833, 1797), (891, 1881), (954, 1962), (960, 1968),

Gene: Fairfaxidum_2 Start: 378, Stop: 1928, Start Num: 123

Candidate Starts for Fairfaxidum_2:

(Start: 82 @333 has 48 MA's), (105, 354), (112, 363), (Start: 123 @378 has 4 MA's), (171, 441), (188, 477), (197, 504), (205, 519), (218, 552), (233, 573), (246, 594), (255, 633), (263, 657), (276, 693), (294, 741), (320, 783), (329, 795), (387, 900), (428, 1020), (490, 1113), (504, 1146), (511, 1164), (600, 1320), (623, 1341), (633, 1359), (678, 1431), (708, 1479), (722, 1497), (736, 1518), (748, 1527), (750, 1530), (766, 1560), (794, 1614), (865, 1701), (895, 1743), (930, 1794), (1014, 1911), (1017, 1917),

Gene: Faith1_4 Start: 1069, Stop: 2637, Start Num: 76

Candidate Starts for Faith1_4:

(Start: 76 @1069 has 59 MA's), (Start: 78 @1075 has 6 MA's), (Start: 186 @1231 has 1 MA's), (314, 1528), (319, 1534), (357, 1594), (386, 1666), (388, 1672), (393, 1693), (429, 1792), (452, 1840), (474, 1894), (481, 1918), (509, 1963), (513, 1969), (526, 1999), (528, 2005), (549, 2032), (555, 2041), (620,

2098), (624, 2104), (635, 2125), (638, 2131), (686, 2206), (688, 2209), (708, 2245), (750, 2290), (784, 2356), (846, 2431), (860, 2449), (865, 2458), (999, 2605), (1011, 2629), (1013, 2632),

Gene: Faith5x5_2 Start: 473, Stop: 1936, Start Num: 175

Candidate Starts for Faith5x5_2:

(150, 422), (153, 428), (Start: 160 @437 has 2 MA's), (Start: 175 @473 has 1 MA's), (Start: 186 @497 has 1 MA's), (195, 524), (Start: 199 @536 has 1 MA's), (Start: 204 @548 has 13 MA's), (221, 590), (227, 611), (245, 650), (246, 653), (263, 713), (269, 734), (275, 740), (276, 743), (294, 791), (298, 800), (300, 803), (371, 911), (380, 947), (388, 968), (394, 995), (400, 1013), (401, 1016), (413, 1058), (416, 1067), (467, 1154), (473, 1160), (499, 1205), (520, 1256), (523, 1265), (525, 1268), (544, 1307), (546, 1310), (566, 1340), (622, 1391), (635, 1412), (638, 1418), (676, 1475), (683, 1490), (687, 1493), (715, 1526), (763, 1592), (766, 1595), (808, 1658), (832, 1688), (849, 1727), (851, 1730), (863, 1754), (873, 1766), (876, 1769), (925, 1835), (930, 1844), (932, 1847), (937, 1853), (952, 1877), (987, 1922), (990, 1925),

Gene: Familton_31 Start: 13080, Stop: 14594, Start Num: 80

Candidate Starts for Familton_31:

(Start: 80 @13080 has 15 MA's), (Start: 83 @13083 has 12 MA's), (Start: 199 @13263 has 1 MA's), (232, 13356), (258, 13431), (269, 13464), (281, 13491), (294, 13521), (386, 13674), (388, 13680), (397, 13716), (400, 13725), (429, 13806), (433, 13815), (435, 13818), (467, 13857), (502, 13914), (517, 13950), (518, 13953), (634, 14109), (638, 14118), (680, 14187), (687, 14196), (691, 14202), (714, 14235), (748, 14271), (797, 14358), (815, 14379), (870, 14442), (872, 14445), (875, 14448), (887, 14466), (902, 14487), (937, 14529), (965, 14565), (981, 14577),

Gene: Fefferhead_7 Start: 1383, Stop: 2807, Start Num: 162

Candidate Starts for Fefferhead_7:

(84, 1299), (Start: 149 @1371 has 2 MA's), (Start: 162 @1383 has 147 MA's), (Start: 199 @1470 has 1 MA's), (Start: 208 @1494 has 14 MA's), (239, 1578), (247, 1587), (259, 1635), (266, 1653), (275, 1671), (294, 1722), (356, 1797), (359, 1800), (397, 1917), (400, 1926), (401, 1929), (412, 1959), (429, 2007), (504, 2121), (523, 2169), (528, 2181), (546, 2211), (560, 2235), (571, 2250), (577, 2262), (638, 2331), (664, 2373), (687, 2403), (748, 2475), (766, 2508), (769, 2517), (797, 2562), (990, 2796), (994, 2802),

Gene: Fenry_2 Start: 361, Stop: 1929, Start Num: 110

Candidate Starts for Fenry_2:

(Start: 36 @256 has 18 MA's), (85, 337), (Start: 110 @361 has 34 MA's), (174, 445), (188, 478), (205, 520), (212, 538), (218, 553), (233, 574), (246, 595), (255, 634), (276, 694), (288, 730), (294, 742), (323, 787), (329, 796), (349, 823), (387, 901), (418, 1006), (428, 1021), (435, 1036), (490, 1114), (511, 1165), (600, 1321), (633, 1360), (655, 1399), (678, 1432), (683, 1444), (714, 1489), (716, 1492), (722, 1498), (736, 1519), (748, 1528), (750, 1531), (766, 1561), (776, 1585), (786, 1600), (859, 1690), (865, 1702), (895, 1744), (905, 1759), (921, 1780), (930, 1795), (940, 1810), (1002, 1891), (1006, 1903), (1014, 1912),

Gene: Feyre_6 Start: 1325, Stop: 2752, Start Num: 167

Candidate Starts for Feyre_6:

(Start: 167 @1325 has 21 MA's), (192, 1382), (Start: 199 @1403 has 1 MA's), (Start: 208 @1427 has 14 MA's), (239, 1511), (247, 1520), (249, 1526), (259, 1568), (266, 1586), (275, 1604), (294, 1655), (301, 1670), (356, 1730), (386, 1808), (397, 1850), (400, 1859), (401, 1862), (429, 1940), (504, 2054), (523, 2102), (546, 2144), (560, 2168), (568, 2180), (585, 2207), (633, 2252), (638, 2264), (737, 2411), (765, 2450), (797, 2507), (818, 2531), (838, 2555), (860, 2579), (932, 2678), (937, 2684), (990, 2741),

Gene: Finalfrontier_4 Start: 1182, Stop: 2810, Start Num: 118

Candidate Starts for Finalfrontier_4:

(Start: 118 @1182 has 58 MA's), (207, 1338), (263, 1446), (300, 1530), (313, 1554), (328, 1572), (372, 1629), (388, 1680), (389, 1683), (390, 1692), (403, 1743), (409, 1761), (417, 1791), (432, 1821), (686, 2277), (697, 2292), (924, 2643), (1026, 2799),

Gene: Findley_4 Start: 652, Stop: 2076, Start Num: 162

Candidate Starts for Findley_4:

(84, 574), (94, 586), (103, 595), (Start: 162 @652 has 147 MA's), (192, 712), (Start: 199 @733 has 1 MA's), (Start: 208 @754 has 14 MA's), (239, 838), (247, 847), (259, 895), (275, 931), (294, 982), (332, 1024), (340, 1030), (356, 1057), (397, 1177), (400, 1186), (401, 1189), (429, 1267), (433, 1276), (504, 1381), (523, 1429), (528, 1441), (546, 1471), (560, 1495), (571, 1510), (638, 1588), (662, 1630), (687, 1660), (706, 1687), (747, 1729), (755, 1744), (780, 1795), (797, 1819), (838, 1867), (932, 1990), (990, 2065),

Gene: Finemlucis_4 Start: 1069, Stop: 2637, Start Num: 76

Candidate Starts for Finemlucis_4:

(Start: 76 @1069 has 59 MA's), (Start: 78 @1075 has 6 MA's), (Start: 186 @1231 has 1 MA's), (314, 1528), (319, 1534), (357, 1594), (386, 1666), (388, 1672), (429, 1792), (452, 1840), (474, 1894), (481, 1918), (509, 1963), (513, 1969), (526, 1999), (528, 2005), (549, 2032), (555, 2041), (620, 2098), (624, 2104), (635, 2125), (638, 2131), (686, 2206), (688, 2209), (708, 2245), (750, 2290), (784, 2356), (846, 2431), (860, 2449), (865, 2458), (999, 2605), (1011, 2629), (1013, 2632),

Gene: Finkle_2 Start: 383, Stop: 2002, Start Num: 64

Candidate Starts for Finkle_2:

(Start: 64 @383 has 1 MA's), (Start: 66 @389 has 4 MA's), (205, 605), (218, 638), (259, 731), (371, 920), (387, 974), (397, 1013), (403, 1037), (466, 1172), (490, 1187), (528, 1280), (600, 1394), (633, 1433), (688, 1523), (729, 1580), (836, 1733), (895, 1814), (1012, 1982),

Gene: Finnry_5 Start: 1187, Stop: 2752, Start Num: 76

Candidate Starts for Finnry_5:

(Start: 76 @1187 has 59 MA's), (Start: 78 @1193 has 6 MA's), (191, 1364), (245, 1469), (249, 1481), (309, 1637), (314, 1646), (316, 1649), (319, 1652), (369, 1727), (386, 1781), (387, 1784), (388, 1787), (475, 2018), (516, 2093), (526, 2114), (528, 2120), (582, 2189), (620, 2213), (631, 2231), (638, 2246), (708, 2360), (747, 2399), (750, 2405), (784, 2471), (859, 2561), (865, 2573), (912, 2612), (986, 2699), (1011, 2744), (1013, 2747),

Gene: Fionnbharth_9 Start: 2465, Stop: 3910, Start Num: 162

Candidate Starts for Fionnbharth_9:

(Start: 162 @2465 has 147 MA's), (Start: 208 @2570 has 14 MA's), (239, 2654), (247, 2663), (259, 2711), (265, 2726), (275, 2753), (294, 2804), (302, 2822), (340, 2852), (356, 2879), (386, 2957), (397, 2999), (400, 3008), (401, 3011), (429, 3089), (433, 3098), (464, 3137), (504, 3203), (523, 3251), (546, 3293), (638, 3410), (662, 3452), (687, 3497), (747, 3566), (769, 3611), (780, 3632), (797, 3656), (937, 3833), (990, 3899), (994, 3905),

Gene: Firecracker_31 Start: 13153, Stop: 14664, Start Num: 83

Candidate Starts for Firecracker_31:

(Start: 80 @13150 has 15 MA's), (Start: 83 @13153 has 12 MA's), (Start: 199 @13333 has 1 MA's), (232, 13426), (258, 13501), (269, 13534), (281, 13561), (294, 13591), (386, 13744), (388, 13750), (397, 13786), (400, 13795), (429, 13876), (433, 13885), (435, 13888), (467, 13927), (502, 13984), (517, 14020), (518, 14023), (634, 14179), (638, 14188), (680, 14257), (687, 14266), (691, 14272), (714, 14305), (748, 14341), (797, 14428), (815, 14449), (870, 14512), (872, 14515), (875, 14518), (887, 14536), (902, 14557), (937, 14599), (962, 14632), (965, 14635), (981, 14647),

Gene: FirstPlacePfu_2 Start: 413, Stop: 2089, Start Num: 41

Candidate Starts for FirstPlacePfu_2:

(Start: 41 @413 has 45 MA's), (185, 629), (Start: 199 @668 has 1 MA's), (228, 725), (233, 731), (244, 749), (256, 794), (260, 806), (263, 815), (265, 821), (288, 878), (298, 899), (304, 911), (363, 1001), (425, 1190), (490, 1286), (503, 1316), (511, 1337), (599, 1490), (736, 1688), (748, 1697), (764, 1724), (784, 1766), (794, 1784), (865, 1868), (878, 1883), (1014, 2072),

Gene: Fishburne_2 Start: 413, Stop: 2089, Start Num: 41

Candidate Starts for Fishburne_2:

(Start: 41 @413 has 45 MA's), (185, 629), (Start: 199 @668 has 1 MA's), (228, 725), (233, 731), (244, 749), (256, 794), (260, 806), (263, 815), (265, 821), (288, 878), (298, 899), (304, 911), (363, 1001), (425, 1190), (490, 1286), (503, 1316), (511, 1337), (599, 1490), (736, 1688), (748, 1697), (764, 1724), (784, 1766), (794, 1784), (865, 1868), (878, 1883), (1014, 2072),

Gene: FlagStaff_2 Start: 359, Stop: 1903, Start Num: 81

Candidate Starts for FlagStaff_2:

(Start: 81 @359 has 20 MA's), (246, 632), (259, 683), (275, 719), (298, 779), (309, 800), (388, 932), (397, 968), (402, 989), (415, 1019), (429, 1058), (433, 1067), (523, 1220), (571, 1298), (622, 1364), (638, 1391), (708, 1490), (780, 1604), (797, 1628), (815, 1649), (860, 1700), (870, 1715), (937, 1808), (990, 1892), (994, 1898),

Gene: FlameThrower_3 Start: 871, Stop: 2436, Start Num: 118

Candidate Starts for FlameThrower_3:

(Start: 118 @871 has 58 MA's), (207, 1027), (263, 1135), (297, 1213), (301, 1222), (318, 1249), (372, 1318), (388, 1369), (403, 1432), (432, 1510), (572, 1783), (660, 1921), (743, 2050), (745, 2053), (963, 2353), (988, 2383), (1018, 2428),

Gene: Flathead_3 Start: 670, Stop: 2157, Start Num: 144

Candidate Starts for Flathead_3:

(137, 658), (Start: 144 @670 has 71 MA's), (Start: 208 @796 has 14 MA's), (209, 802), (239, 880), (242, 883), (245, 889), (247, 895), (256, 934), (265, 958), (275, 979), (276, 982), (290, 1021), (300, 1042), (330, 1069), (342, 1087), (345, 1090), (371, 1141), (388, 1198), (393, 1219), (400, 1243), (402, 1255), (412, 1276), (416, 1288), (427, 1321), (430, 1327), (467, 1396), (473, 1402), (483, 1435), (501, 1471), (525, 1531), (528, 1540), (544, 1567), (600, 1645), (669, 1741), (708, 1786), (765, 1858), (784, 1897), (812, 1933), (816, 1939), (838, 1963), (863, 1993), (870, 1999), (901, 2041), (904, 2044), (906, 2047), (937, 2089), (946, 2101),

Gene: Fluke_5 Start: 3123, Stop: 4688, Start Num: 67

Candidate Starts for Fluke_5:

(Start: 67 @3123 has 75 MA's), (Start: 203 @3333 has 3 MA's), (Start: 204 @3336 has 13 MA's), (255, 3429), (263, 3453), (271, 3477), (381, 3693), (387, 3708), (389, 3714), (403, 3774), (487, 3933), (503, 3963), (508, 3978), (561, 4059), (616, 4137), (624, 4146), (649, 4182), (668, 4221), (690, 4254), (697, 4263), (713, 4290), (748, 4344), (769, 4386), (820, 4431), (835, 4452), (865, 4476), (924, 4554), (1009, 4674),

Gene: Forge_5 Start: 1855, Stop: 3489, Start Num: 36

Candidate Starts for Forge_5:

(Start: 36 @1855 has 18 MA's), (Start: 72 @1894 has 3 MA's), (127, 1942), (218, 2113), (244, 2152), (317, 2332), (326, 2341), (331, 2350), (369, 2413), (373, 2419), (395, 2503), (396, 2506), (397, 2509), (435, 2605), (436, 2608), (439, 2617), (490, 2683), (503, 2713), (515, 2740), (527, 2773), (535, 2794), (537, 2797), (600, 2893), (623, 2914), (678, 3004), (705, 3046), (716, 3064), (722, 3070), (766, 3133), (768, 3139), (769, 3142), (794, 3187), (800, 3193), (822, 3220), (838, 3235), (878, 3286), (884, 3295), (892, 3310), (895, 3313), (921, 3352), (930, 3367), (940, 3382), (944, 3385), (1007, 3463), (1012, 3469),

Gene: FoulBall_28 Start: 13074, Stop: 14588, Start Num: 80

Candidate Starts for FoulBall_28:

(Start: 80 @13074 has 15 MA's), (Start: 83 @13077 has 12 MA's), (Start: 199 @13257 has 1 MA's),
(232, 13350), (258, 13425), (269, 13458), (281, 13485), (294, 13515), (386, 13668), (388, 13674),
(397, 13710), (400, 13719), (429, 13800), (433, 13809), (435, 13812), (467, 13851), (502, 13908),
(517, 13944), (518, 13947), (634, 14103), (638, 14112), (680, 14181), (687, 14190), (691, 14196),
(714, 14229), (748, 14265), (797, 14352), (815, 14373), (870, 14436), (872, 14439), (875, 14442),
(887, 14460), (902, 14481), (937, 14523), (965, 14559), (981, 14571),

Gene: Francois_6 Start: 1977, Stop: 3407, Start Num: 204

Candidate Starts for Francois_6:

(Start: 115 @1809 has 4 MA's), (117, 1812), (Start: 120 @1815 has 1 MA's), (Start: 123 @1821 has 4 MA's),
(Start: 204 @1977 has 13 MA's), (210, 1995), (247, 2058), (263, 2118), (271, 2136), (285, 2175),
(290, 2184), (346, 2268), (350, 2277), (388, 2352), (392, 2367), (401, 2400), (425, 2466), (578, 2784),
(580, 2787), (593, 2799), (631, 2847), (655, 2889), (688, 2940), (708, 2970), (748, 3018), (764, 3045),
(794, 3105), (822, 3138), (838, 3153), (895, 3231), (940, 3294), (944, 3297),

Gene: Frankie_3 Start: 670, Stop: 2157, Start Num: 144

Candidate Starts for Frankie_3:

(137, 658), (Start: 144 @670 has 71 MA's), (Start: 208 @796 has 14 MA's), (209, 802), (225, 844),
(227, 850), (242, 883), (245, 889), (247, 895), (256, 934), (265, 958), (274, 976), (275, 979), (290, 1021),
(300, 1042), (330, 1069), (334, 1078), (342, 1087), (345, 1090), (371, 1141), (388, 1198), (393, 1219),
(400, 1243), (402, 1255), (412, 1276), (416, 1288), (427, 1321), (430, 1327), (467, 1396), (473, 1402),
(483, 1435), (501, 1471), (525, 1531), (528, 1540), (544, 1567), (600, 1645), (669, 1741), (708, 1786),
(765, 1858), (784, 1897), (812, 1933), (816, 1939), (838, 1963), (863, 1993), (870, 1999), (901, 2041),
(904, 2044), (906, 2047), (937, 2089), (946, 2101), (952, 2113),

Gene: Franklin22_2 Start: 667, Stop: 2232, Start Num: 118

Candidate Starts for Franklin22_2:

(Start: 118 @667 has 58 MA's), (Start: 139 @694 has 1 MA's), (207, 823), (263, 931), (265, 937),
(300, 1015), (328, 1057), (372, 1114), (388, 1165), (403, 1228), (660, 1717), (751, 1861), (804, 1921),
(924, 2089), (977, 2161), (1005, 2203), (1018, 2224),

Gene: Frickyeah_3 Start: 673, Stop: 2190, Start Num: 144

Candidate Starts for Frickyeah_3:

(Start: 139 @664 has 1 MA's), (Start: 144 @673 has 71 MA's), (205, 790), (Start: 208 @799 has 14 MA's),
(227, 853), (242, 886), (256, 937), (259, 946), (275, 982), (290, 1024), (300, 1045), (307, 1057),
(330, 1072), (342, 1090), (345, 1093), (347, 1096), (356, 1117), (371, 1144), (388, 1201), (400, 1246),
(402, 1258), (412, 1279), (416, 1291), (423, 1318), (430, 1330), (474, 1411), (499, 1471), (504, 1483),
(515, 1507), (528, 1543), (544, 1570), (563, 1603), (617, 1657), (689, 1759), (708, 1786), (812, 1933),
(821, 1945), (838, 1963), (901, 2041), (904, 2044), (906, 2047), (946, 2101), (952, 2113),

Gene: Frokostdame_2 Start: 361, Stop: 1959, Start Num: 110

Candidate Starts for Frokostdame_2:

(Start: 82 @334 has 48 MA's), (105, 355), (Start: 110 @361 has 34 MA's), (188, 475), (191, 484),
(205, 517), (212, 535), (218, 550), (233, 571), (246, 592), (260, 646), (263, 655), (276, 691), (288, 727),
(294, 739), (320, 781), (323, 784), (418, 1003), (428, 1018), (435, 1033), (436, 1036), (490, 1111),
(511, 1162), (600, 1318), (623, 1339), (625, 1342), (678, 1429), (683, 1441), (706, 1474), (708, 1477),
(736, 1516), (747, 1522), (748, 1525), (784, 1594), (786, 1597), (836, 1657), (838, 1660), (846, 1669),
(895, 1738), (905, 1753), (1025, 1942),

Gene: Frosty24_2 Start: 359, Stop: 1891, Start Num: 81

Candidate Starts for Frosty24_2:

(Start: 81 @359 has 20 MA's), (Start: 163 @455 has 39 MA's), (Start: 170 @458 has 3 MA's), (Start: 186 @494 has 1 MA's), (Start: 199 @533 has 1 MA's), (259, 695), (294, 782), (298, 791), (309, 809), (330, 821), (388, 941), (397, 977), (402, 998), (412, 1019), (429, 1067), (433, 1076), (523, 1229), (558, 1289), (571, 1307), (622, 1358), (638, 1385), (650, 1400), (651, 1403), (708, 1484), (745, 1529), (784, 1604), (797, 1622), (815, 1643), (858, 1688), (868, 1706), (870, 1709), (937, 1802), (992, 1883),

Gene: Fryberger_34 Start: 9845, Stop: 11251, Start Num: 173

Candidate Starts for Fryberger_34:

(Start: 138 @9788 has 1 MA's), (Start: 173 @9845 has 6 MA's), (229, 9971), (254, 10031), (257, 10040), (292, 10124), (318, 10178), (387, 10304), (389, 10310), (393, 10328), (412, 10394), (421, 10427), (434, 10448), (453, 10481), (473, 10526), (528, 10619), (590, 10697), (629, 10742), (638, 10760), (681, 10823), (688, 10829), (769, 10955), (795, 11000), (811, 11018), (947, 11192),

Gene: Fulbright_2 Start: 501, Stop: 2036, Start Num: 154

Candidate Starts for Fulbright_2:

(Start: 154 @501 has 22 MA's), (Start: 157 @504 has 17 MA's), (Start: 165 @516 has 1 MA's), (Start: 167 @519 has 21 MA's), (Start: 190 @576 has 6 MA's), (Start: 196 @594 has 1 MA's), (Start: 203 @606 has 3 MA's), (238, 678), (248, 696), (252, 714), (257, 735), (281, 798), (298, 837), (316, 870), (346, 918), (380, 1002), (387, 1017), (401, 1068), (402, 1077), (413, 1101), (429, 1140), (431, 1143), (436, 1155), (494, 1281), (503, 1305), (528, 1368), (590, 1452), (642, 1524), (657, 1548), (686, 1590), (693, 1599), (726, 1656), (756, 1695), (786, 1752), (790, 1758), (801, 1761), (833, 1782), (864, 1830), (891, 1866), (954, 1947), (960, 1953),

Gene: G4_3 Start: 956, Stop: 2410, Start Num: 156

Candidate Starts for G4_3:

(Start: 156 @956 has 4 MA's), (Start: 158 @959 has 2 MA's), (Start: 199 @1058 has 1 MA's), (209, 1085), (221, 1112), (223, 1121), (236, 1163), (247, 1178), (257, 1220), (275, 1262), (298, 1322), (309, 1340), (384, 1460), (400, 1517), (404, 1535), (416, 1562), (523, 1760), (525, 1763), (527, 1769), (546, 1802), (629, 1907), (776, 2126), (805, 2165), (984, 2396),

Gene: GEazy_2 Start: 522, Stop: 2105, Start Num: 116

Candidate Starts for GEazy_2:

(85, 489), (96, 498), (Start: 116 @522 has 12 MA's), (260, 807), (276, 840), (294, 888), (331, 948), (340, 960), (387, 1050), (418, 1155), (490, 1299), (511, 1350), (559, 1446), (600, 1506), (635, 1554), (650, 1578), (706, 1665), (768, 1755), (784, 1785), (794, 1803), (858, 1872), (865, 1887), (884, 1911),

Gene: GMA5_2 Start: 466, Stop: 1860, Start Num: 146

Candidate Starts for GMA5_2:

(Start: 146 @466 has 5 MA's), (Start: 196 @559 has 1 MA's), (259, 685), (265, 703), (291, 763), (295, 772), (297, 775), (364, 859), (386, 922), (388, 928), (400, 976), (416, 1030), (501, 1132), (565, 1243), (639, 1348), (665, 1387), (667, 1393), (784, 1567), (838, 1642), (908, 1741), (974, 1846),

Gene: GRU3_2 Start: 495, Stop: 1916, Start Num: 146

Candidate Starts for GRU3_2:

(Start: 146 @495 has 5 MA's), (Start: 196 @588 has 1 MA's), (206, 615), (246, 663), (249, 672), (255, 702), (259, 714), (271, 750), (283, 774), (291, 792), (295, 801), (388, 963), (400, 1011), (417, 1074), (639, 1389), (652, 1404), (665, 1428), (812, 1647), (838, 1692), (853, 1719), (894, 1770), (908, 1791),

Gene: Gabbspett_3 Start: 1176, Stop: 2636, Start Num: 114

Candidate Starts for Gabbspett_3:

(Start: 114 @1176 has 107 MA's), (Start: 118 @1182 has 58 MA's), (Start: 204 @1344 has 13 MA's), (207, 1353), (246, 1413), (265, 1482), (276, 1503), (297, 1554), (402, 1758), (493, 1893), (525, 1971),

(529, 1986), (553, 2022), (576, 2064), (601, 2097), (615, 2115), (692, 2235), (694, 2238), (701, 2250), (751, 2325), (806, 2388), (813, 2397), (820, 2406), (822, 2409), (936, 2571), (942, 2580), (947, 2589), (972, 2628),

Gene: Gabriela_4 Start: 1069, Stop: 2637, Start Num: 76

Candidate Starts for Gabriela_4:

(Start: 76 @1069 has 59 MA's), (Start: 78 @1075 has 6 MA's), (Start: 186 @1231 has 1 MA's), (314, 1528), (319, 1534), (357, 1594), (386, 1666), (388, 1672), (393, 1693), (429, 1792), (452, 1840), (474, 1894), (481, 1918), (509, 1963), (513, 1969), (526, 1999), (528, 2005), (549, 2032), (555, 2041), (620, 2098), (624, 2104), (635, 2125), (638, 2131), (686, 2206), (688, 2209), (708, 2245), (750, 2290), (784, 2356), (846, 2431), (860, 2449), (865, 2458), (999, 2605), (1011, 2629), (1013, 2632),

Gene: Gack_2 Start: 703, Stop: 2268, Start Num: 118

Candidate Starts for Gack_2:

(Start: 118 @703 has 58 MA's), (Start: 139 @730 has 1 MA's), (207, 859), (263, 967), (265, 973), (268, 982), (300, 1051), (328, 1093), (372, 1150), (388, 1201), (403, 1264), (451, 1384), (572, 1615), (660, 1753), (743, 1882), (924, 2125), (1005, 2239), (1018, 2260),

Gene: Galaxy_3 Start: 758, Stop: 2338, Start Num: 131

Candidate Starts for Galaxy_3:

(Start: 75 @692 has 7 MA's), (Start: 131 @758 has 8 MA's), (Start: 157 @794 has 17 MA's), (Start: 190 @854 has 6 MA's), (193, 863), (258, 995), (263, 1010), (271, 1034), (281, 1055), (372, 1193), (388, 1244), (390, 1256), (403, 1307), (407, 1319), (433, 1388), (458, 1448), (472, 1478), (478, 1487), (508, 1550), (638, 1766), (646, 1778), (668, 1817), (686, 1844), (697, 1859), (714, 1889), (741, 1928), (747, 1937), (751, 1946), (826, 2036), (838, 2063), (905, 2177), (951, 2246),

Gene: Gambino_2 Start: 361, Stop: 1959, Start Num: 110

Candidate Starts for Gambino_2:

(Start: 82 @334 has 48 MA's), (Start: 110 @361 has 34 MA's), (188, 475), (191, 484), (205, 517), (212, 535), (218, 550), (233, 571), (246, 592), (260, 646), (263, 655), (276, 691), (288, 727), (294, 739), (320, 781), (323, 784), (418, 1003), (428, 1018), (435, 1033), (436, 1036), (490, 1111), (511, 1162), (600, 1318), (623, 1339), (625, 1342), (678, 1429), (683, 1441), (706, 1474), (708, 1477), (736, 1516), (747, 1522), (748, 1525), (784, 1594), (786, 1597), (836, 1657), (838, 1660), (846, 1669), (895, 1738), (905, 1753), (1025, 1942),

Gene: Gancho_4 Start: 1561, Stop: 3195, Start Num: 36

Candidate Starts for Gancho_4:

(Start: 36 @1561 has 18 MA's), (Start: 72 @1600 has 3 MA's), (127, 1648), (218, 1819), (244, 1858), (317, 2038), (326, 2047), (331, 2056), (369, 2119), (373, 2125), (395, 2209), (396, 2212), (397, 2215), (435, 2311), (436, 2314), (439, 2323), (490, 2389), (503, 2419), (515, 2446), (527, 2479), (535, 2500), (537, 2503), (600, 2599), (623, 2620), (678, 2710), (705, 2752), (716, 2770), (722, 2776), (766, 2839), (768, 2845), (769, 2848), (794, 2893), (800, 2899), (822, 2926), (838, 2941), (878, 2992), (884, 3001), (892, 3016), (895, 3019), (921, 3058), (930, 3073), (940, 3088), (944, 3091), (1007, 3169), (1012, 3175),

Gene: Ganymede_8 Start: 1613, Stop: 3034, Start Num: 162

Candidate Starts for Ganymede_8:

(94, 1541), (Start: 149 @1601 has 2 MA's), (Start: 162 @1613 has 147 MA's), (Start: 208 @1724 has 14 MA's), (209, 1730), (239, 1808), (247, 1817), (259, 1865), (266, 1883), (294, 1952), (332, 1994), (340, 2000), (356, 2027), (359, 2030), (397, 2147), (400, 2156), (429, 2237), (504, 2351), (523, 2399), (528, 2411), (546, 2441), (560, 2465), (568, 2477), (635, 2555), (638, 2561), (748, 2705), (766, 2738), (797, 2792), (937, 2969), (990, 3023),

Gene: Gardann_4 Start: 1069, Stop: 2637, Start Num: 76

Candidate Starts for Gardann_4:

(Start: 76 @1069 has 59 MA's), (Start: 78 @1075 has 6 MA's), (Start: 186 @1231 has 1 MA's), (314, 1528), (319, 1534), (357, 1594), (386, 1666), (388, 1672), (429, 1792), (452, 1840), (474, 1894), (481, 1918), (509, 1963), (513, 1969), (526, 1999), (528, 2005), (549, 2032), (555, 2041), (620, 2098), (624, 2104), (635, 2125), (638, 2131), (686, 2206), (688, 2209), (708, 2245), (750, 2290), (784, 2356), (846, 2431), (860, 2449), (865, 2458), (999, 2605), (1011, 2629), (1013, 2632),

Gene: GardenSalsa_18 Start: 5300, Stop: 6841, Start Num: 106

Candidate Starts for GardenSalsa_18:

(Start: 106 @5300 has 33 MA's), (Start: 108 @5303 has 1 MA's), (210, 5486), (218, 5504), (240, 5537), (246, 5546), (263, 5609), (294, 5684), (386, 5837), (396, 5876), (432, 5969), (440, 5990), (513, 6137), (546, 6197), (697, 6371), (750, 6449), (780, 6509), (798, 6536), (999, 6791),

Gene: Gardevoir_3 Start: 1074, Stop: 2534, Start Num: 114

Candidate Starts for Gardevoir_3:

(Start: 114 @1074 has 107 MA's), (Start: 118 @1080 has 58 MA's), (Start: 204 @1242 has 13 MA's), (207, 1251), (246, 1311), (265, 1380), (276, 1401), (297, 1452), (402, 1656), (525, 1869), (529, 1884), (553, 1920), (576, 1962), (601, 1995), (615, 2013), (692, 2133), (694, 2136), (701, 2148), (751, 2223), (806, 2286), (820, 2304), (822, 2307), (936, 2469), (942, 2478), (947, 2487), (972, 2526),

Gene: GemG_2 Start: 318, Stop: 1889, Start Num: 82

Candidate Starts for GemG_2:

(Start: 82 @318 has 48 MA's), (174, 426), (193, 474), (205, 504), (218, 537), (256, 621), (259, 630), (276, 666), (300, 726), (369, 816), (397, 912), (403, 936), (418, 978), (444, 1032), (466, 1071), (511, 1137), (517, 1149), (528, 1179), (545, 1212), (600, 1293), (635, 1338), (638, 1344), (651, 1365), (705, 1455), (744, 1500), (748, 1506), (765, 1536), (766, 1539), (794, 1593), (835, 1629), (868, 1680), (911, 1740), (913, 1743), (940, 1785), (1011, 1872),

Gene: GenevaB15_18 Start: 5321, Stop: 6862, Start Num: 106

Candidate Starts for GenevaB15_18:

(Start: 106 @5321 has 33 MA's), (Start: 108 @5324 has 1 MA's), (210, 5507), (218, 5525), (240, 5558), (246, 5567), (294, 5705), (386, 5858), (396, 5897), (432, 5990), (440, 6011), (513, 6158), (546, 6218), (680, 6365), (697, 6392), (750, 6470), (780, 6530), (798, 6557), (999, 6812),

Gene: Gengar_6 Start: 1351, Stop: 2778, Start Num: 167

Candidate Starts for Gengar_6:

(84, 1258), (Start: 167 @1351 has 21 MA's), (192, 1408), (Start: 199 @1429 has 1 MA's), (Start: 208 @1453 has 14 MA's), (239, 1537), (247, 1546), (249, 1552), (259, 1594), (266, 1612), (275, 1630), (294, 1681), (356, 1756), (386, 1834), (397, 1876), (400, 1885), (401, 1888), (429, 1966), (504, 2080), (523, 2128), (546, 2170), (560, 2194), (568, 2206), (585, 2233), (633, 2278), (638, 2290), (737, 2437), (765, 2476), (797, 2533), (818, 2557), (838, 2581), (860, 2605), (932, 2704), (937, 2710), (990, 2767),

Gene: Geraldini_8 Start: 1616, Stop: 3037, Start Num: 162

Candidate Starts for Geraldini_8:

(94, 1544), (Start: 149 @1604 has 2 MA's), (Start: 162 @1616 has 147 MA's), (Start: 208 @1727 has 14 MA's), (209, 1733), (239, 1811), (247, 1820), (259, 1868), (266, 1886), (294, 1955), (332, 1997), (340, 2003), (356, 2030), (359, 2033), (397, 2150), (400, 2159), (504, 2354), (523, 2402), (528, 2414), (546, 2444), (560, 2468), (568, 2480), (635, 2558), (638, 2564), (748, 2708), (766, 2741), (797, 2795), (937, 2972), (990, 3026),

Gene: Getalong_3 Start: 673, Stop: 2190, Start Num: 144

Candidate Starts for Getalong_3:

(Start: 139 @664 has 1 MA's), (Start: 144 @673 has 71 MA's), (205, 790), (Start: 208 @799 has 14 MA's), (227, 853), (242, 886), (256, 937), (259, 946), (275, 982), (290, 1024), (300, 1045), (307, 1057), (330, 1072), (342, 1090), (345, 1093), (347, 1096), (356, 1117), (371, 1144), (388, 1201), (400, 1246), (401, 1249), (402, 1258), (412, 1279), (416, 1291), (423, 1318), (430, 1330), (467, 1399), (474, 1411), (504, 1483), (515, 1507), (528, 1543), (544, 1570), (585, 1636), (617, 1657), (689, 1759), (708, 1786), (821, 1945), (838, 1963), (901, 2041), (904, 2044), (906, 2047), (937, 2089), (946, 2101), (952, 2113),

Gene: Gex_2 Start: 504, Stop: 2036, Start Num: 157

Candidate Starts for Gex_2:

(Start: 154 @501 has 22 MA's), (Start: 157 @504 has 17 MA's), (Start: 165 @516 has 1 MA's), (Start: 167 @519 has 21 MA's), (Start: 190 @576 has 6 MA's), (Start: 196 @594 has 1 MA's), (Start: 203 @606 has 3 MA's), (238, 678), (248, 696), (252, 714), (257, 735), (281, 798), (298, 837), (316, 870), (346, 918), (380, 1002), (387, 1017), (401, 1068), (402, 1077), (413, 1101), (429, 1140), (431, 1143), (436, 1155), (494, 1281), (503, 1305), (528, 1368), (590, 1452), (642, 1524), (657, 1548), (686, 1590), (693, 1599), (726, 1656), (756, 1695), (786, 1752), (790, 1758), (801, 1761), (833, 1782), (864, 1830), (891, 1866), (954, 1947), (960, 1953),

Gene: Ghobes_1 Start: 60, Stop: 1760, Start Num: 18

Candidate Starts for Ghobes_1:

(15, 21), (Start: 18 @60 has 3 MA's), (182, 345), (Start: 203 @399 has 3 MA's), (246, 459), (280, 564), (291, 588), (325, 642), (386, 750), (405, 825), (410, 840), (420, 876), (436, 906), (502, 966), (575, 1107), (667, 1248), (668, 1251), (670, 1254), (672, 1257), (686, 1278), (697, 1293), (769, 1425), (804, 1479), (824, 1503), (972, 1695),

Gene: Gideon_2 Start: 359, Stop: 1891, Start Num: 81

Candidate Starts for Gideon_2:

(Start: 81 @359 has 20 MA's), (Start: 163 @455 has 39 MA's), (Start: 170 @458 has 3 MA's), (Start: 186 @494 has 1 MA's), (Start: 199 @533 has 1 MA's), (259, 695), (294, 782), (298, 791), (309, 809), (330, 821), (388, 941), (397, 977), (402, 998), (412, 1019), (429, 1067), (433, 1076), (523, 1229), (558, 1289), (571, 1307), (622, 1358), (638, 1385), (650, 1400), (651, 1403), (708, 1484), (745, 1529), (784, 1604), (797, 1622), (815, 1643), (858, 1688), (868, 1706), (870, 1709), (937, 1802), (992, 1883),

Gene: Giles_5 Start: 1855, Stop: 3489, Start Num: 36

Candidate Starts for Giles_5:

(Start: 36 @1855 has 18 MA's), (Start: 72 @1894 has 3 MA's), (127, 1942), (218, 2113), (244, 2152), (317, 2332), (326, 2341), (331, 2350), (369, 2413), (373, 2419), (395, 2503), (396, 2506), (397, 2509), (435, 2605), (436, 2608), (439, 2617), (490, 2683), (503, 2713), (515, 2740), (527, 2773), (535, 2794), (537, 2797), (600, 2893), (623, 2914), (678, 3004), (705, 3046), (716, 3064), (722, 3070), (766, 3133), (768, 3139), (769, 3142), (794, 3187), (800, 3193), (822, 3220), (838, 3235), (878, 3286), (884, 3295), (892, 3310), (895, 3313), (921, 3352), (930, 3367), (940, 3382), (944, 3385), (1007, 3463), (1012, 3469),

Gene: Gillker_3 Start: 1074, Stop: 2534, Start Num: 114

Candidate Starts for Gillker_3:

(Start: 114 @1074 has 107 MA's), (Start: 118 @1080 has 58 MA's), (Start: 204 @1242 has 13 MA's), (207, 1251), (246, 1311), (265, 1380), (276, 1401), (297, 1452), (402, 1656), (525, 1869), (529, 1884), (553, 1920), (576, 1962), (601, 1995), (615, 2013), (692, 2133), (694, 2136), (701, 2148), (751, 2223), (806, 2286), (820, 2304), (822, 2307), (936, 2469), (942, 2478), (947, 2487), (972, 2526),

Gene: Girafales_3 Start: 672, Stop: 2159, Start Num: 144

Candidate Starts for Girafales_3:

(137, 660), (Start: 144 @672 has 71 MA's), (205, 789), (Start: 208 @798 has 14 MA's), (211, 807), (239, 882), (242, 885), (245, 891), (256, 936), (257, 939), (265, 960), (274, 978), (330, 1071), (342,

1089), (345, 1092), (356, 1116), (388, 1200), (400, 1245), (402, 1257), (412, 1278), (416, 1290), (423, 1317), (430, 1329), (473, 1404), (480, 1434), (483, 1437), (504, 1482), (525, 1533), (528, 1542), (544, 1569), (563, 1602), (600, 1647), (635, 1680), (799, 1920), (812, 1935), (816, 1941), (838, 1965), (901, 2043), (904, 2046), (906, 2049), (937, 2091), (946, 2103), (952, 2115),

Gene: Gisselle_2 Start: 426, Stop: 1991, Start Num: 67

Candidate Starts for Gisselle_2:

(Start: 67 @426 has 75 MA's), (Start: 164 @549 has 1 MA's), (245, 690), (247, 696), (258, 741), (263, 756), (265, 762), (271, 780), (387, 1011), (389, 1017), (403, 1077), (487, 1236), (503, 1266), (508, 1281), (573, 1380), (616, 1440), (624, 1449), (668, 1524), (690, 1557), (697, 1566), (713, 1593), (748, 1647), (769, 1689), (835, 1755), (924, 1857), (1009, 1977),

Gene: Gizermo_2 Start: 318, Stop: 1889, Start Num: 82

Candidate Starts for Gizermo_2:

(Start: 82 @318 has 48 MA's), (174, 426), (193, 474), (205, 504), (218, 537), (256, 621), (259, 630), (276, 666), (300, 726), (369, 816), (397, 912), (403, 936), (418, 978), (444, 1032), (466, 1071), (511, 1137), (517, 1149), (528, 1179), (545, 1212), (600, 1293), (635, 1338), (638, 1344), (651, 1365), (705, 1455), (744, 1500), (748, 1506), (765, 1536), (766, 1539), (794, 1593), (835, 1629), (868, 1680), (911, 1740), (913, 1743), (940, 1785), (1011, 1872),

Gene: Glaske_2 Start: 400, Stop: 2076, Start Num: 41

Candidate Starts for Glaske_2:

(Start: 41 @400 has 45 MA's), (185, 616), (Start: 199 @655 has 1 MA's), (228, 712), (233, 718), (244, 736), (256, 781), (260, 793), (263, 802), (265, 808), (288, 865), (298, 886), (304, 898), (363, 988), (425, 1177), (490, 1273), (503, 1303), (511, 1324), (589, 1465), (599, 1477), (635, 1522), (736, 1675), (748, 1684), (764, 1711), (784, 1753), (794, 1771), (865, 1855), (878, 1870), (1014, 2059),

Gene: Glaske16_15 Start: 4718, Stop: 6262, Start Num: 106

Candidate Starts for Glaske16_15:

(Start: 106 @4718 has 33 MA's), (Start: 138 @4766 has 1 MA's), (246, 4967), (294, 5105), (396, 5297), (481, 5507), (513, 5558), (555, 5630), (635, 5693), (650, 5717), (657, 5732), (697, 5792), (704, 5804), (747, 5864), (765, 5897), (780, 5930), (798, 5957), (840, 6005), (986, 6191), (999, 6212),

Gene: Glenn_5 Start: 3133, Stop: 4698, Start Num: 67

Candidate Starts for Glenn_5:

(Start: 67 @3133 has 75 MA's), (Start: 203 @3343 has 3 MA's), (Start: 204 @3346 has 13 MA's), (245, 3397), (263, 3463), (271, 3487), (381, 3703), (386, 3715), (387, 3718), (389, 3724), (403, 3784), (421, 3844), (429, 3856), (487, 3943), (503, 3973), (508, 3988), (561, 4069), (616, 4147), (624, 4156), (649, 4192), (668, 4231), (690, 4264), (697, 4273), (713, 4300), (748, 4354), (769, 4396), (820, 4441), (835, 4462), (865, 4486), (924, 4564), (1009, 4684),

Gene: Godfather_3 Start: 1086, Stop: 2546, Start Num: 114

Candidate Starts for Godfather_3:

(Start: 114 @1086 has 107 MA's), (Start: 118 @1092 has 58 MA's), (Start: 204 @1254 has 13 MA's), (207, 1263), (246, 1323), (265, 1392), (276, 1413), (297, 1464), (402, 1668), (525, 1881), (529, 1896), (553, 1932), (576, 1974), (601, 2007), (615, 2025), (692, 2145), (694, 2148), (701, 2160), (751, 2235), (806, 2298), (820, 2316), (822, 2319), (936, 2481), (942, 2490), (947, 2499), (972, 2538),

Gene: Goib_8 Start: 3467, Stop: 5074, Start Num: 101

Candidate Starts for Goib_8:

(Start: 46 @3389 has 6 MA's), (Start: 101 @3467 has 6 MA's), (247, 3695), (271, 3779), (281, 3800), (291, 3821), (372, 3959), (389, 4013), (412, 4100), (413, 4103), (421, 4133), (508, 4238), (561, 4340), (639, 4463), (674, 4550), (686, 4565), (697, 4580), (734, 4643), (774, 4712), (817, 4754), (834, 4778),

(854, 4829), (857, 4832), (879, 4865), (924, 4931), (958, 4982), (1015, 5060), (1020, 5066),

Gene: GoldenAsh_2 Start: 455, Stop: 1891, Start Num: 163

Candidate Starts for GoldenAsh_2:

(Start: 81 @359 has 20 MA's), (Start: 163 @455 has 39 MA's), (Start: 170 @458 has 3 MA's), (Start: 186 @494 has 1 MA's), (Start: 199 @533 has 1 MA's), (259, 695), (294, 782), (298, 791), (309, 809), (330, 821), (388, 941), (397, 977), (402, 998), (412, 1019), (429, 1067), (433, 1076), (523, 1229), (558, 1289), (571, 1307), (622, 1358), (638, 1385), (650, 1400), (651, 1403), (708, 1484), (745, 1529), (784, 1604), (797, 1622), (815, 1643), (858, 1688), (868, 1706), (870, 1709), (937, 1802), (992, 1883),

Gene: GoldenBlanche_3 Start: 1074, Stop: 2534, Start Num: 114

Candidate Starts for GoldenBlanche_3:

(Start: 114 @1074 has 107 MA's), (Start: 118 @1080 has 58 MA's), (Start: 204 @1242 has 13 MA's), (207, 1251), (246, 1311), (265, 1380), (276, 1401), (297, 1452), (402, 1656), (525, 1869), (529, 1884), (553, 1920), (576, 1962), (601, 1995), (615, 2013), (692, 2133), (694, 2136), (701, 2148), (751, 2223), (806, 2286), (820, 2304), (822, 2307), (936, 2469), (942, 2478), (947, 2487), (972, 2526),

Gene: Gomashi_2 Start: 456, Stop: 1892, Start Num: 163

Candidate Starts for Gomashi_2:

(Start: 81 @360 has 20 MA's), (Start: 163 @456 has 39 MA's), (Start: 170 @459 has 3 MA's), (Start: 186 @495 has 1 MA's), (Start: 199 @534 has 1 MA's), (259, 696), (294, 783), (298, 792), (309, 810), (330, 822), (388, 942), (397, 978), (402, 999), (412, 1020), (429, 1068), (433, 1077), (523, 1230), (558, 1290), (571, 1308), (622, 1359), (638, 1386), (650, 1401), (651, 1404), (708, 1485), (745, 1530), (784, 1605), (797, 1623), (815, 1644), (858, 1689), (868, 1707), (870, 1710), (937, 1803), (992, 1884),

Gene: Goobery_3 Start: 1086, Stop: 2546, Start Num: 114

Candidate Starts for Goobery_3:

(Start: 114 @1086 has 107 MA's), (Start: 118 @1092 has 58 MA's), (Start: 204 @1254 has 13 MA's), (207, 1263), (246, 1323), (265, 1392), (276, 1413), (297, 1464), (402, 1668), (525, 1881), (529, 1896), (553, 1932), (576, 1974), (601, 2007), (615, 2025), (692, 2145), (694, 2148), (701, 2160), (751, 2235), (806, 2298), (820, 2316), (822, 2319), (936, 2481), (942, 2490), (947, 2499), (972, 2538),

Gene: GrandSlam_6 Start: 1978, Stop: 3408, Start Num: 204

Candidate Starts for GrandSlam_6:

(Start: 115 @1810 has 4 MA's), (117, 1813), (Start: 123 @1822 has 4 MA's), (Start: 204 @1978 has 13 MA's), (210, 1996), (263, 2119), (271, 2137), (285, 2176), (290, 2185), (346, 2269), (388, 2353), (392, 2368), (401, 2401), (425, 2467), (482, 2599), (580, 2788), (631, 2848), (655, 2890), (688, 2941), (747, 3016), (748, 3019), (764, 3046), (794, 3106), (822, 3139), (838, 3154), (865, 3190), (895, 3232), (915, 3259), (940, 3295), (946, 3301), (980, 3340),

Gene: Gravaillia_5 Start: 1594, Stop: 3228, Start Num: 36

Candidate Starts for Gravaillia_5:

(Start: 36 @1594 has 18 MA's), (Start: 72 @1633 has 3 MA's), (127, 1681), (218, 1852), (244, 1891), (317, 2071), (326, 2080), (331, 2089), (369, 2152), (373, 2158), (395, 2242), (396, 2245), (397, 2248), (435, 2344), (436, 2347), (439, 2356), (490, 2422), (503, 2452), (515, 2479), (527, 2512), (535, 2533), (537, 2536), (600, 2632), (623, 2653), (678, 2743), (705, 2785), (716, 2803), (722, 2809), (766, 2872), (768, 2878), (769, 2881), (794, 2926), (800, 2932), (822, 2959), (838, 2974), (878, 3025), (884, 3034), (892, 3049), (895, 3052), (921, 3091), (930, 3106), (940, 3121), (944, 3124), (1007, 3202), (1012, 3208),

Gene: GreaseLightnin_2 Start: 413, Stop: 2089, Start Num: 41

Candidate Starts for GreaseLightnin_2:

(Start: 41 @413 has 45 MA's), (185, 629), (Start: 199 @668 has 1 MA's), (228, 725), (233, 731), (244, 749), (256, 794), (260, 806), (263, 815), (265, 821), (288, 878), (298, 899), (304, 911), (363, 1001), (425, 1190), (490, 1286), (503, 1316), (511, 1337), (599, 1490), (736, 1688), (748, 1697), (764, 1724), (784, 1766), (794, 1784), (865, 1868), (878, 1883), (1014, 2072),

Gene: GreenHearts_5 Start: 3132, Stop: 4697, Start Num: 67

Candidate Starts for GreenHearts_5:

(Start: 67 @3132 has 75 MA's), (Start: 190 @3306 has 6 MA's), (Start: 203 @3342 has 3 MA's), (245, 3396), (248, 3405), (255, 3438), (260, 3453), (263, 3462), (328, 3588), (381, 3702), (386, 3714), (387, 3717), (389, 3723), (403, 3783), (421, 3843), (487, 3942), (503, 3972), (508, 3987), (540, 4035), (624, 4155), (668, 4230), (690, 4263), (713, 4299), (759, 4374), (769, 4395), (802, 4416), (865, 4485), (924, 4563), (950, 4602), (972, 4632), (983, 4644), (1009, 4683), (1015, 4692),

Gene: Greenhouse_5 Start: 3101, Stop: 4666, Start Num: 67

Candidate Starts for Greenhouse_5:

(Start: 67 @3101 has 75 MA's), (Start: 190 @3275 has 6 MA's), (Start: 203 @3311 has 3 MA's), (245, 3365), (248, 3374), (255, 3407), (263, 3431), (381, 3671), (387, 3686), (389, 3692), (403, 3752), (421, 3812), (468, 3878), (487, 3911), (503, 3941), (508, 3956), (540, 4004), (624, 4124), (668, 4199), (690, 4232), (759, 4343), (769, 4364), (802, 4385), (865, 4454), (924, 4532), (950, 4571), (972, 4601), (983, 4613), (1009, 4652), (1015, 4661),

Gene: Grizzly_2 Start: 455, Stop: 1891, Start Num: 163

Candidate Starts for Grizzly_2:

(Start: 81 @359 has 20 MA's), (Start: 163 @455 has 39 MA's), (Start: 170 @458 has 3 MA's), (Start: 186 @494 has 1 MA's), (Start: 199 @533 has 1 MA's), (259, 695), (294, 782), (298, 791), (307, 806), (309, 809), (330, 821), (388, 941), (397, 977), (402, 998), (412, 1019), (429, 1067), (433, 1076), (523, 1229), (558, 1289), (571, 1307), (622, 1358), (638, 1385), (650, 1400), (651, 1403), (655, 1409), (708, 1484), (745, 1529), (784, 1604), (797, 1622), (815, 1643), (858, 1688), (868, 1706), (870, 1709), (937, 1802), (992, 1883),

Gene: Gspu1_5 Start: 1941, Stop: 3626, Start Num: 46

Candidate Starts for Gspu1_5:

(Start: 46 @1941 has 6 MA's), (62, 1968), (Start: 118 @2022 has 58 MA's), (Start: 190 @2133 has 6 MA's), (245, 2223), (247, 2229), (249, 2235), (257, 2271), (260, 2280), (281, 2334), (306, 2385), (372, 2493), (387, 2541), (389, 2547), (411, 2631), (412, 2634), (413, 2637), (421, 2667), (495, 2739), (508, 2772), (538, 2838), (561, 2874), (667, 3069), (734, 3171), (857, 3360), (866, 3378), (879, 3393), (907, 3435), (924, 3459), (972, 3528), (1020, 3618),

Gene: Guacamole_2 Start: 361, Stop: 1929, Start Num: 110

Candidate Starts for Guacamole_2:

(Start: 36 @256 has 18 MA's), (Start: 110 @361 has 34 MA's), (174, 445), (188, 478), (205, 520), (212, 538), (218, 553), (233, 574), (246, 595), (255, 634), (276, 694), (288, 730), (294, 742), (320, 784), (329, 796), (349, 823), (387, 901), (418, 1006), (428, 1021), (435, 1036), (490, 1114), (511, 1165), (600, 1321), (623, 1342), (633, 1360), (635, 1366), (678, 1432), (683, 1444), (714, 1489), (716, 1492), (722, 1498), (736, 1519), (748, 1528), (750, 1531), (786, 1600), (865, 1702), (895, 1744), (905, 1759), (930, 1795), (1002, 1891), (1006, 1903), (1014, 1912),

Gene: Guanica15_8 Start: 1587, Stop: 3011, Start Num: 162

Candidate Starts for Guanica15_8:

(94, 1515), (Start: 149 @1575 has 2 MA's), (Start: 162 @1587 has 147 MA's), (Start: 199 @1674 has 1 MA's), (Start: 208 @1698 has 14 MA's), (209, 1704), (224, 1743), (239, 1782), (247, 1791), (249, 1797), (259, 1839), (266, 1857), (275, 1875), (294, 1926), (356, 2001), (359, 2004), (397, 2121), (400, 2130), (464, 2259), (504, 2325), (523, 2373), (528, 2385), (546, 2415), (560, 2439), (563, 2445), (577,

2466), (638, 2535), (687, 2607), (747, 2676), (748, 2679), (766, 2712), (797, 2766), (818, 2790), (872, 2853), (937, 2943), (990, 3000), (994, 3006),

Gene: Guey18_39 Start: 11038, Stop: 12444, Start Num: 173

Candidate Starts for Guey18_39:

(Start: 138 @10981 has 1 MA's), (Start: 173 @11038 has 6 MA's), (229, 11164), (254, 11224), (257, 11233), (269, 11260), (292, 11317), (318, 11371), (387, 11497), (389, 11503), (393, 11521), (412, 11587), (434, 11641), (453, 11674), (473, 11719), (528, 11812), (590, 11890), (629, 11935), (638, 11953), (681, 12016), (688, 12022), (769, 12148), (795, 12193), (811, 12211), (947, 12385),

Gene: Guillsminger_6 Start: 1326, Stop: 2753, Start Num: 167

Candidate Starts for Guillsminger_6:

(84, 1233), (Start: 167 @1326 has 21 MA's), (192, 1383), (Start: 199 @1404 has 1 MA's), (Start: 208 @1428 has 14 MA's), (239, 1512), (247, 1521), (249, 1527), (259, 1569), (266, 1587), (275, 1605), (294, 1656), (356, 1731), (386, 1809), (397, 1851), (400, 1860), (401, 1863), (429, 1941), (504, 2055), (523, 2103), (546, 2145), (560, 2169), (568, 2181), (585, 2208), (633, 2253), (638, 2265), (737, 2412), (765, 2451), (797, 2508), (818, 2532), (838, 2556), (860, 2580), (932, 2679), (937, 2685), (990, 2742),

Gene: Guntur_4 Start: 800, Stop: 2290, Start Num: 92

Candidate Starts for Guntur_4:

(Start: 92 @800 has 38 MA's), (141, 845), (Start: 196 @947 has 1 MA's), (Start: 203 @965 has 3 MA's), (206, 974), (245, 1025), (246, 1028), (249, 1037), (255, 1067), (264, 1094), (322, 1193), (379, 1292), (387, 1316), (388, 1319), (389, 1322), (400, 1367), (534, 1601), (565, 1649), (573, 1661), (603, 1700), (614, 1718), (624, 1730), (626, 1733), (635, 1754), (638, 1760), (646, 1772), (697, 1850), (732, 1904), (766, 1958), (772, 1970), (807, 2015), (836, 2063), (899, 2147), (937, 2204), (976, 2273),

Gene: Gusanita_4 Start: 1860, Stop: 3557, Start Num: 106

Candidate Starts for Gusanita_4:

(63, 1800), (Start: 106 @1860 has 33 MA's), (181, 1980), (Start: 190 @2001 has 6 MA's), (195, 2016), (207, 2049), (246, 2094), (247, 2097), (257, 2139), (263, 2157), (264, 2160), (330, 2286), (372, 2340), (403, 2454), (433, 2535), (525, 2766), (561, 2832), (572, 2847), (649, 2994), (660, 3018), (666, 3027), (681, 3057), (697, 3075), (719, 3117), (766, 3189), (804, 3231), (905, 3348), (907, 3351), (911, 3357), (951, 3420), (986, 3465), (1004, 3498), (1026, 3546),

Gene: Gustav_2 Start: 554, Stop: 2107, Start Num: 107

Candidate Starts for Gustav_2:

(Start: 107 @554 has 7 MA's), (129, 581), (181, 659), (195, 695), (254, 809), (263, 836), (321, 956), (332, 971), (372, 1022), (387, 1070), (402, 1133), (420, 1193), (438, 1229), (514, 1310), (519, 1325), (534, 1358), (542, 1370), (579, 1427), (639, 1514), (649, 1526), (670, 1568), (695, 1604), (697, 1607), (706, 1625), (764, 1736), (802, 1805), (804, 1808), (809, 1814), (838, 1862), (889, 1919), (905, 1943), (1012, 2099),

Gene: GuuelaD_4 Start: 1069, Stop: 2643, Start Num: 76

Candidate Starts for GuuelaD_4:

(Start: 76 @1069 has 59 MA's), (Start: 78 @1075 has 6 MA's), (93, 1093), (Start: 186 @1231 has 1 MA's), (245, 1351), (314, 1528), (319, 1534), (386, 1672), (388, 1678), (393, 1699), (429, 1798), (452, 1846), (474, 1900), (481, 1924), (509, 1969), (513, 1975), (526, 2005), (528, 2011), (549, 2038), (555, 2047), (620, 2104), (635, 2131), (638, 2137), (657, 2170), (688, 2215), (708, 2251), (750, 2296), (784, 2362), (846, 2437), (860, 2455), (865, 2464), (999, 2611), (1011, 2635), (1013, 2638),

Gene: HH92_5 Start: 1855, Stop: 3489, Start Num: 36

Candidate Starts for HH92_5:

(Start: 36 @1855 has 18 MA's), (Start: 72 @1894 has 3 MA's), (127, 1942), (218, 2113), (244, 2152), (317, 2332), (326, 2341), (331, 2350), (369, 2413), (373, 2419), (395, 2503), (396, 2506), (397, 2509), (435, 2605), (436, 2608), (439, 2617), (490, 2683), (503, 2713), (515, 2740), (527, 2773), (535, 2794), (537, 2797), (600, 2893), (623, 2914), (678, 3004), (705, 3046), (716, 3064), (722, 3070), (766, 3133), (768, 3139), (769, 3142), (794, 3187), (800, 3193), (822, 3220), (838, 3235), (878, 3286), (884, 3295), (892, 3310), (895, 3313), (921, 3352), (930, 3367), (940, 3382), (944, 3385), (1007, 3463), (1012, 3469),

Gene: HUHilltop_2 Start: 413, Stop: 2089, Start Num: 41

Candidate Starts for HUHilltop_2:

(Start: 41 @413 has 45 MA's), (185, 629), (Start: 199 @668 has 1 MA's), (228, 725), (233, 731), (244, 749), (256, 794), (257, 797), (260, 806), (263, 815), (265, 821), (266, 824), (288, 878), (298, 899), (304, 911), (363, 1001), (425, 1190), (490, 1286), (511, 1337), (589, 1478), (599, 1490), (736, 1688), (748, 1697), (764, 1724), (784, 1766), (794, 1784), (865, 1868), (878, 1883), (1014, 2072),

Gene: Hadrien_5 Start: 1894, Stop: 3489, Start Num: 72

Candidate Starts for Hadrien_5:

(Start: 36 @1855 has 18 MA's), (Start: 72 @1894 has 3 MA's), (127, 1942), (218, 2113), (244, 2152), (317, 2332), (326, 2341), (331, 2350), (369, 2413), (373, 2419), (395, 2503), (396, 2506), (397, 2509), (435, 2605), (436, 2608), (439, 2617), (490, 2683), (503, 2713), (515, 2740), (527, 2773), (535, 2794), (537, 2797), (600, 2893), (623, 2914), (678, 3004), (705, 3046), (716, 3064), (722, 3070), (766, 3133), (768, 3139), (769, 3142), (794, 3187), (800, 3193), (822, 3220), (838, 3235), (878, 3286), (884, 3295), (892, 3310), (895, 3313), (921, 3352), (930, 3367), (940, 3382), (944, 3385), (1007, 3463), (1012, 3469),

Gene: Hafay_4 Start: 1069, Stop: 2637, Start Num: 76

Candidate Starts for Hafay_4:

(Start: 76 @1069 has 59 MA's), (Start: 78 @1075 has 6 MA's), (Start: 186 @1231 has 1 MA's), (314, 1528), (319, 1534), (357, 1594), (386, 1666), (388, 1672), (429, 1792), (452, 1840), (474, 1894), (481, 1918), (509, 1963), (513, 1969), (526, 1999), (528, 2005), (549, 2032), (555, 2041), (620, 2098), (624, 2104), (635, 2125), (638, 2131), (686, 2206), (688, 2209), (708, 2245), (750, 2290), (784, 2356), (846, 2431), (860, 2449), (865, 2458), (999, 2605), (1011, 2629), (1013, 2632),

Gene: Hail_5 Start: 1855, Stop: 3489, Start Num: 36

Candidate Starts for Hail_5:

(Start: 36 @1855 has 18 MA's), (Start: 72 @1894 has 3 MA's), (127, 1942), (218, 2113), (244, 2152), (317, 2332), (326, 2341), (331, 2350), (369, 2413), (373, 2419), (395, 2503), (396, 2506), (397, 2509), (435, 2605), (436, 2608), (439, 2617), (490, 2683), (503, 2713), (515, 2740), (527, 2773), (535, 2794), (537, 2797), (600, 2893), (623, 2914), (678, 3004), (705, 3046), (716, 3064), (722, 3070), (766, 3133), (768, 3139), (769, 3142), (794, 3187), (800, 3193), (822, 3220), (838, 3235), (878, 3286), (884, 3295), (892, 3310), (895, 3313), (921, 3352), (930, 3367), (940, 3382), (944, 3385), (1007, 3463), (1012, 3469),

Gene: Halena_4 Start: 1052, Stop: 2635, Start Num: 76

Candidate Starts for Halena_4:

(Start: 76 @1052 has 59 MA's), (Start: 78 @1058 has 6 MA's), (191, 1229), (231, 1316), (245, 1334), (247, 1340), (255, 1376), (316, 1514), (319, 1517), (369, 1592), (387, 1649), (388, 1652), (452, 1820), (474, 1874), (475, 1883), (481, 1898), (494, 1919), (516, 1958), (526, 1979), (528, 1985), (549, 2012), (582, 2054), (620, 2078), (631, 2096), (635, 2105), (638, 2111), (657, 2144), (680, 2177), (704, 2216), (706, 2222), (708, 2225), (750, 2270), (784, 2336), (822, 2387), (846, 2411), (859, 2426), (860, 2429), (954, 2531), (983, 2558), (1011, 2609), (1013, 2612),

Gene: Haley23_2 Start: 318, Stop: 1889, Start Num: 82

Candidate Starts for Haley23_2:

(Start: 82 @318 has 48 MA's), (174, 426), (193, 474), (205, 504), (218, 537), (256, 621), (259, 630), (276, 666), (300, 726), (369, 816), (397, 912), (403, 936), (418, 978), (444, 1032), (466, 1071), (511, 1137), (517, 1149), (528, 1179), (545, 1212), (600, 1293), (635, 1338), (638, 1344), (651, 1365), (705, 1455), (744, 1500), (748, 1506), (765, 1536), (766, 1539), (794, 1593), (835, 1629), (868, 1680), (911, 1740), (913, 1743), (940, 1785), (1011, 1872),

Gene: Halo_2 Start: 455, Stop: 1891, Start Num: 163

Candidate Starts for Halo_2:

(Start: 81 @359 has 20 MA's), (Start: 163 @455 has 39 MA's), (Start: 170 @458 has 3 MA's), (Start: 186 @494 has 1 MA's), (Start: 199 @533 has 1 MA's), (259, 695), (294, 782), (298, 791), (309, 809), (330, 821), (388, 941), (397, 977), (402, 998), (412, 1019), (429, 1067), (433, 1076), (523, 1229), (558, 1289), (571, 1307), (622, 1358), (638, 1385), (650, 1400), (651, 1403), (708, 1484), (745, 1529), (784, 1604), (797, 1622), (815, 1643), (858, 1688), (868, 1706), (870, 1709), (937, 1802), (992, 1883),

Gene: Hammy_7 Start: 1384, Stop: 2808, Start Num: 162

Candidate Starts for Hammy_7:

(Start: 149 @1372 has 2 MA's), (Start: 162 @1384 has 147 MA's), (Start: 199 @1471 has 1 MA's), (Start: 208 @1495 has 14 MA's), (239, 1579), (247, 1588), (259, 1636), (266, 1654), (275, 1672), (294, 1723), (340, 1771), (397, 1918), (400, 1927), (401, 1930), (412, 1960), (429, 2008), (504, 2122), (528, 2182), (546, 2212), (577, 2263), (597, 2284), (638, 2332), (664, 2374), (687, 2404), (748, 2476), (797, 2563), (937, 2740), (990, 2797), (994, 2803),

Gene: Hamood_6 Start: 1978, Stop: 3408, Start Num: 204

Candidate Starts for Hamood_6:

(Start: 115 @1810 has 4 MA's), (117, 1813), (Start: 123 @1822 has 4 MA's), (Start: 204 @1978 has 13 MA's), (210, 1996), (263, 2119), (271, 2137), (285, 2176), (290, 2185), (346, 2269), (388, 2353), (392, 2368), (401, 2401), (425, 2467), (482, 2599), (580, 2788), (631, 2848), (655, 2890), (688, 2941), (747, 3016), (748, 3019), (764, 3046), (794, 3106), (822, 3139), (838, 3154), (865, 3190), (895, 3232), (915, 3259), (940, 3295), (946, 3301), (980, 3340),

Gene: Hannaconda_7 Start: 2388, Stop: 3920, Start Num: 159

Candidate Starts for Hannaconda_7:

(20, 2142), (32, 2193), (97, 2304), (128, 2346), (133, 2355), (Start: 159 @2388 has 18 MA's), (210, 2502), (234, 2565), (248, 2598), (249, 2601), (258, 2640), (260, 2646), (290, 2721), (309, 2757), (368, 2832), (370, 2835), (380, 2871), (391, 2904), (496, 3153), (528, 3216), (545, 3243), (656, 3402), (680, 3438), (702, 3468), (706, 3477), (756, 3531), (768, 3555), (954, 3789), (965, 3801),

Gene: HannahD_2 Start: 522, Stop: 2105, Start Num: 116

Candidate Starts for HannahD_2:

(85, 489), (96, 498), (Start: 116 @522 has 12 MA's), (260, 807), (276, 840), (294, 888), (331, 948), (340, 960), (387, 1050), (418, 1155), (490, 1299), (511, 1350), (559, 1446), (600, 1506), (635, 1554), (650, 1578), (706, 1665), (768, 1755), (784, 1785), (794, 1803), (858, 1872), (865, 1887), (884, 1911),

Gene: HannahPhantana_4 Start: 1013, Stop: 2494, Start Num: 190

Candidate Starts for HannahPhantana_4:

(Start: 75 @848 has 7 MA's), (Start: 190 @1013 has 6 MA's), (Start: 204 @1052 has 13 MA's), (245, 1103), (249, 1115), (257, 1151), (263, 1169), (372, 1352), (403, 1466), (407, 1478), (421, 1526), (433, 1547), (439, 1562), (464, 1619), (646, 1934), (686, 2000), (714, 2045), (741, 2084), (748, 2096), (802, 2162), (826, 2192), (844, 2237), (867, 2279), (951, 2402), (955, 2408), (972, 2429), (983, 2441), (1009, 2480), (1011, 2483),

Gene: HarperAnne_3 Start: 1062, Stop: 2522, Start Num: 114

Candidate Starts for HarperAnne_3:

(Start: 114 @1062 has 107 MA's), (Start: 118 @1068 has 58 MA's), (Start: 204 @1230 has 13 MA's), (207, 1239), (246, 1299), (265, 1368), (276, 1389), (297, 1440), (402, 1644), (493, 1779), (525, 1857), (529, 1872), (541, 1890), (553, 1908), (576, 1950), (601, 1983), (615, 2001), (692, 2121), (694, 2124), (701, 2136), (706, 2148), (714, 2160), (751, 2211), (802, 2268), (806, 2274), (813, 2283), (820, 2292), (822, 2295), (936, 2457), (942, 2466), (947, 2475), (972, 2514),

Gene: HeadNerd_2 Start: 426, Stop: 1991, Start Num: 67

Candidate Starts for HeadNerd_2:

(Start: 67 @426 has 75 MA's), (Start: 203 @636 has 3 MA's), (247, 696), (255, 732), (258, 741), (263, 756), (265, 762), (271, 780), (360, 942), (372, 963), (403, 1077), (421, 1137), (468, 1203), (487, 1236), (503, 1266), (508, 1281), (561, 1362), (616, 1440), (624, 1449), (690, 1557), (697, 1566), (713, 1593), (748, 1647), (769, 1689), (835, 1755), (924, 1857),

Gene: Hedwig_2 Start: 586, Stop: 2196, Start Num: 116

Candidate Starts for Hedwig_2:

(Start: 116 @586 has 12 MA's), (216, 769), (237, 802), (276, 904), (294, 952), (340, 1024), (403, 1177), (418, 1219), (435, 1249), (466, 1312), (485, 1354), (490, 1363), (523, 1444), (525, 1447), (532, 1465), (550, 1495), (559, 1510), (578, 1543), (600, 1570), (650, 1648), (706, 1735), (725, 1759), (782, 1852), (784, 1855), (794, 1873), (865, 1957),

Gene: HedwigODU_8 Start: 1587, Stop: 3008, Start Num: 162

Candidate Starts for HedwigODU_8:

(94, 1515), (Start: 149 @1575 has 2 MA's), (Start: 162 @1587 has 147 MA's), (Start: 208 @1698 has 14 MA's), (209, 1704), (239, 1782), (247, 1791), (259, 1839), (266, 1857), (294, 1926), (332, 1968), (340, 1974), (356, 2001), (359, 2004), (397, 2121), (400, 2130), (429, 2211), (504, 2325), (523, 2373), (528, 2385), (546, 2415), (560, 2439), (568, 2451), (577, 2466), (635, 2529), (638, 2535), (748, 2679), (766, 2712), (797, 2766), (937, 2943), (990, 2997),

Gene: Heftyboy_6 Start: 1347, Stop: 2774, Start Num: 167

Candidate Starts for Heftyboy_6:

(84, 1254), (Start: 167 @1347 has 21 MA's), (192, 1404), (Start: 199 @1425 has 1 MA's), (Start: 208 @1449 has 14 MA's), (239, 1533), (247, 1542), (249, 1548), (259, 1590), (266, 1608), (275, 1626), (294, 1677), (356, 1752), (386, 1830), (397, 1872), (400, 1881), (401, 1884), (429, 1962), (504, 2076), (523, 2124), (546, 2166), (560, 2190), (568, 2202), (585, 2229), (633, 2274), (638, 2286), (737, 2433), (765, 2472), (797, 2529), (818, 2553), (838, 2577), (860, 2601), (932, 2700), (937, 2706), (990, 2763),

Gene: Hegedechwinu_3 Start: 670, Stop: 2157, Start Num: 144

Candidate Starts for Hegedechwinu_3:

(137, 658), (Start: 144 @670 has 71 MA's), (Start: 208 @796 has 14 MA's), (209, 802), (239, 880), (242, 883), (245, 889), (247, 895), (256, 934), (265, 958), (275, 979), (276, 982), (290, 1021), (300, 1042), (330, 1069), (342, 1087), (345, 1090), (371, 1141), (388, 1198), (393, 1219), (400, 1243), (402, 1255), (412, 1276), (416, 1288), (427, 1321), (430, 1327), (467, 1396), (473, 1402), (483, 1435), (501, 1471), (525, 1531), (528, 1540), (544, 1567), (600, 1645), (669, 1741), (708, 1786), (765, 1858), (784, 1897), (812, 1933), (816, 1939), (838, 1963), (863, 1993), (870, 1999), (901, 2041), (904, 2044), (906, 2047), (937, 2089), (946, 2101),

Gene: Heinz_2 Start: 511, Stop: 2103, Start Num: 106

Candidate Starts for Heinz_2:

(Start: 106 @511 has 33 MA's), (193, 646), (195, 652), (209, 694), (247, 733), (249, 739), (255, 769), (271, 817), (300, 877), (328, 919), (330, 922), (342, 946), (345, 949), (372, 976), (390, 1039), (410, 1111), (418, 1141), (420, 1147), (421, 1150), (422, 1153), (548, 1396), (561, 1417), (572, 1432), (573, 1435), (580, 1447), (626, 1507), (652, 1552), (660, 1570), (681, 1609), (748, 1702), (759, 1723), (892,

1927), (955, 2020), (969, 2038), (1011, 2092),

Gene: Herb_2 Start: 428, Stop: 1993, Start Num: 67

Candidate Starts for Herb_2:

(Start: 67 @428 has 75 MA's), (189, 599), (245, 692), (248, 701), (255, 734), (260, 749), (263, 758), (271, 782), (297, 836), (362, 947), (387, 1013), (389, 1019), (403, 1079), (421, 1139), (437, 1169), (503, 1268), (616, 1442), (624, 1451), (649, 1487), (652, 1493), (670, 1529), (695, 1565), (714, 1598), (737, 1637), (745, 1643), (871, 1784), (924, 1859), (983, 1940), (1009, 1979),

Gene: Hernandez44_3 Start: 1176, Stop: 2636, Start Num: 114

Candidate Starts for Hernandez44_3:

(Start: 114 @1176 has 107 MA's), (Start: 118 @1182 has 58 MA's), (Start: 204 @1344 has 13 MA's), (207, 1353), (246, 1413), (265, 1482), (276, 1503), (297, 1554), (402, 1758), (493, 1893), (525, 1971), (529, 1986), (553, 2022), (576, 2064), (601, 2097), (615, 2115), (692, 2235), (694, 2238), (701, 2250), (751, 2325), (806, 2388), (813, 2397), (820, 2406), (822, 2409), (936, 2571), (942, 2580), (947, 2589), (972, 2628),

Gene: Hibiscus_2 Start: 511, Stop: 2103, Start Num: 106

Candidate Starts for Hibiscus_2:

(Start: 106 @511 has 33 MA's), (193, 646), (209, 694), (247, 733), (255, 769), (271, 817), (300, 877), (328, 919), (330, 922), (342, 946), (345, 949), (372, 976), (390, 1039), (410, 1111), (418, 1141), (420, 1147), (421, 1150), (548, 1399), (561, 1420), (572, 1435), (573, 1438), (580, 1450), (626, 1510), (652, 1555), (660, 1573), (666, 1582), (681, 1612), (748, 1705), (759, 1726), (765, 1735), (802, 1795), (843, 1855), (892, 1927), (913, 1957), (950, 2011), (955, 2020), (969, 2038), (1011, 2092),

Gene: Hilltopfarm_9 Start: 4704, Stop: 6329, Start Num: 66

Candidate Starts for Hilltopfarm_9:

(25, 4623), (28, 4638), (48, 4680), (Start: 66 @4704 has 4 MA's), (69, 4710), (Start: 187 @4878 has 2 MA's), (191, 4890), (195, 4902), (263, 5046), (291, 5142), (295, 5151), (342, 5229), (347, 5235), (381, 5292), (387, 5307), (411, 5397), (420, 5430), (421, 5433), (495, 5505), (519, 5562), (538, 5610), (552, 5631), (559, 5643), (565, 5655), (580, 5679), (598, 5703), (603, 5709), (639, 5766), (652, 5784), (713, 5886), (739, 5928), (773, 5991), (778, 6000), (781, 6006), (880, 6120), (887, 6132), (898, 6150), (927, 6192), (953, 6234), (963, 6249),

Gene: Hitter_2 Start: 360, Stop: 1928, Start Num: 110

Candidate Starts for Hitter_2:

(Start: 36 @255 has 18 MA's), (Start: 110 @360 has 34 MA's), (174, 444), (188, 477), (205, 519), (212, 537), (218, 552), (233, 573), (246, 594), (255, 633), (276, 693), (288, 729), (294, 741), (323, 786), (329, 795), (349, 822), (384, 891), (387, 900), (418, 1005), (428, 1020), (435, 1035), (490, 1113), (511, 1164), (600, 1320), (633, 1359), (655, 1398), (678, 1431), (683, 1443), (714, 1488), (716, 1491), (722, 1497), (736, 1518), (748, 1527), (750, 1530), (766, 1560), (776, 1584), (786, 1599), (865, 1701), (895, 1743), (905, 1758), (921, 1779), (930, 1794), (1006, 1902), (1014, 1911), (1017, 1917),

Gene: Holliday_3 Start: 671, Stop: 2188, Start Num: 144

Candidate Starts for Holliday_3:

(Start: 139 @662 has 1 MA's), (Start: 144 @671 has 71 MA's), (205, 788), (Start: 208 @797 has 14 MA's), (211, 806), (227, 851), (233, 869), (242, 884), (247, 896), (256, 935), (265, 959), (274, 977), (275, 980), (290, 1022), (302, 1049), (330, 1070), (342, 1088), (345, 1091), (347, 1094), (356, 1115), (371, 1142), (388, 1199), (393, 1220), (402, 1256), (404, 1262), (412, 1277), (416, 1289), (430, 1328), (474, 1409), (491, 1451), (525, 1532), (528, 1541), (544, 1568), (585, 1634), (617, 1655), (689, 1757), (708, 1784), (812, 1931), (821, 1943), (838, 1961), (901, 2039), (904, 2042), (906, 2045), (937, 2087), (946, 2099), (952, 2111),

Gene: Homura_8 Start: 1637, Stop: 3058, Start Num: 162

Candidate Starts for Homura_8:

(94, 1565), (Start: 149 @1625 has 2 MA's), (Start: 162 @1637 has 147 MA's), (Start: 208 @1748 has 14 MA's), (209, 1754), (239, 1832), (247, 1841), (259, 1889), (266, 1907), (294, 1976), (332, 2018), (340, 2024), (356, 2051), (359, 2054), (397, 2171), (400, 2180), (429, 2261), (504, 2375), (523, 2423), (528, 2435), (546, 2465), (560, 2489), (568, 2501), (635, 2579), (638, 2585), (748, 2729), (766, 2762), (797, 2816), (937, 2993), (990, 3047),

Gene: Hope_2 Start: 455, Stop: 1891, Start Num: 163

Candidate Starts for Hope_2:

(Start: 81 @359 has 20 MA's), (Start: 163 @455 has 39 MA's), (Start: 170 @458 has 3 MA's), (Start: 186 @494 has 1 MA's), (Start: 199 @533 has 1 MA's), (259, 695), (294, 782), (298, 791), (309, 809), (330, 821), (388, 941), (397, 977), (402, 998), (412, 1019), (429, 1067), (433, 1076), (523, 1229), (558, 1289), (571, 1307), (622, 1358), (638, 1385), (650, 1400), (651, 1403), (708, 1484), (745, 1529), (784, 1604), (797, 1622), (815, 1643), (858, 1688), (868, 1706), (870, 1709), (937, 1802), (992, 1883),

Gene: Horacetta_3 Start: 1074, Stop: 2534, Start Num: 114

Candidate Starts for Horacetta_3:

(Start: 114 @1074 has 107 MA's), (Start: 118 @1080 has 58 MA's), (Start: 204 @1242 has 13 MA's), (207, 1251), (246, 1311), (265, 1380), (276, 1401), (297, 1452), (402, 1656), (525, 1869), (529, 1884), (553, 1920), (576, 1962), (601, 1995), (615, 2013), (692, 2133), (694, 2136), (701, 2148), (751, 2223), (806, 2286), (820, 2304), (822, 2307), (936, 2469), (942, 2478), (947, 2487), (972, 2526),

Gene: Hortense_2 Start: 318, Stop: 1901, Start Num: 82

Candidate Starts for Hortense_2:

(Start: 82 @318 has 48 MA's), (174, 426), (205, 504), (218, 537), (255, 618), (256, 621), (259, 630), (276, 666), (300, 726), (369, 816), (371, 819), (380, 855), (397, 912), (400, 921), (403, 936), (435, 1008), (439, 1020), (466, 1071), (511, 1137), (528, 1179), (600, 1293), (635, 1338), (638, 1344), (651, 1365), (705, 1455), (706, 1458), (744, 1500), (765, 1536), (766, 1539), (784, 1575), (794, 1593), (835, 1629), (868, 1680), (913, 1743), (940, 1785), (979, 1827),

Gene: Horus_3 Start: 673, Stop: 2190, Start Num: 144

Candidate Starts for Horus_3:

(Start: 139 @664 has 1 MA's), (Start: 144 @673 has 71 MA's), (Start: 199 @775 has 1 MA's), (205, 790), (Start: 208 @799 has 14 MA's), (211, 808), (225, 847), (227, 853), (242, 886), (255, 934), (256, 937), (259, 946), (274, 979), (275, 982), (290, 1024), (307, 1057), (330, 1072), (342, 1090), (345, 1093), (347, 1096), (356, 1117), (371, 1144), (388, 1201), (400, 1246), (401, 1249), (402, 1258), (412, 1279), (416, 1291), (423, 1318), (427, 1324), (430, 1330), (467, 1399), (474, 1411), (504, 1483), (515, 1507), (528, 1543), (544, 1570), (617, 1657), (635, 1681), (689, 1759), (708, 1786), (714, 1795), (812, 1933), (821, 1945), (838, 1963), (901, 2041), (906, 2047), (937, 2089), (946, 2101), (952, 2113), (995, 2182),

Gene: Hotshotbaby7_2 Start: 455, Stop: 1891, Start Num: 163

Candidate Starts for Hotshotbaby7_2:

(Start: 81 @359 has 20 MA's), (Start: 163 @455 has 39 MA's), (Start: 170 @458 has 3 MA's), (Start: 186 @494 has 1 MA's), (Start: 199 @533 has 1 MA's), (259, 695), (294, 782), (298, 791), (309, 809), (330, 821), (388, 941), (397, 977), (402, 998), (412, 1019), (429, 1067), (433, 1076), (523, 1229), (558, 1289), (571, 1307), (622, 1358), (638, 1385), (650, 1400), (651, 1403), (708, 1484), (745, 1529), (784, 1604), (797, 1622), (815, 1643), (858, 1688), (868, 1706), (870, 1709), (937, 1802), (992, 1883),

Gene: Howe_2 Start: 318, Stop: 1901, Start Num: 82

Candidate Starts for Howe_2:

(Start: 82 @318 has 48 MA's), (174, 426), (205, 504), (218, 537), (255, 618), (256, 621), (259, 630), (276, 666), (300, 726), (369, 816), (371, 819), (380, 855), (397, 912), (400, 921), (403, 936), (435, 1008), (439, 1020), (466, 1071), (511, 1137), (528, 1179), (600, 1293), (635, 1338), (638, 1344), (651, 1365), (705, 1455), (706, 1458), (744, 1500), (765, 1536), (766, 1539), (784, 1575), (794, 1593), (835, 1629), (868, 1680), (913, 1743), (940, 1785), (979, 1827),

Gene: Huckleberry_2 Start: 426, Stop: 1991, Start Num: 67

Candidate Starts for Huckleberry_2:

(Start: 67 @426 has 75 MA's), (Start: 203 @636 has 3 MA's), (247, 696), (255, 732), (258, 741), (263, 756), (265, 762), (271, 780), (360, 942), (372, 963), (403, 1077), (421, 1137), (468, 1203), (487, 1236), (503, 1266), (508, 1281), (561, 1362), (616, 1440), (624, 1449), (690, 1557), (697, 1566), (713, 1593), (748, 1647), (769, 1689), (835, 1755), (924, 1857),

Gene: Huff_9 Start: 3697, Stop: 5304, Start Num: 101

Candidate Starts for Huff_9:

(Start: 46 @3619 has 6 MA's), (Start: 101 @3697 has 6 MA's), (247, 3925), (257, 3967), (281, 4030), (291, 4051), (372, 4189), (389, 4243), (411, 4327), (412, 4330), (413, 4333), (421, 4363), (561, 4570), (639, 4693), (674, 4780), (686, 4795), (697, 4810), (734, 4873), (774, 4942), (817, 4984), (854, 5059), (857, 5062), (879, 5095), (924, 5161), (958, 5212), (1015, 5290), (1020, 5296),

Gene: Hulk_3 Start: 1086, Stop: 2546, Start Num: 114

Candidate Starts for Hulk_3:

(Start: 114 @1086 has 107 MA's), (Start: 118 @1092 has 58 MA's), (Start: 204 @1254 has 13 MA's), (207, 1263), (246, 1323), (265, 1392), (276, 1413), (297, 1464), (402, 1668), (493, 1803), (525, 1881), (529, 1896), (553, 1932), (576, 1974), (601, 2007), (615, 2025), (692, 2145), (694, 2148), (701, 2160), (751, 2235), (806, 2298), (813, 2307), (820, 2316), (822, 2319), (936, 2481), (942, 2490), (947, 2499), (972, 2538),

Gene: Hunnie_4 Start: 800, Stop: 2290, Start Num: 92

Candidate Starts for Hunnie_4:

(Start: 92 @800 has 38 MA's), (141, 845), (Start: 196 @947 has 1 MA's), (Start: 203 @965 has 3 MA's), (206, 974), (245, 1025), (246, 1028), (249, 1037), (255, 1067), (264, 1094), (322, 1193), (379, 1292), (387, 1316), (388, 1319), (389, 1322), (400, 1367), (534, 1601), (565, 1649), (573, 1661), (603, 1700), (614, 1718), (624, 1730), (626, 1733), (635, 1754), (638, 1760), (646, 1772), (697, 1850), (732, 1904), (766, 1958), (772, 1970), (807, 2015), (836, 2063), (899, 2147), (937, 2204), (976, 2273),

Gene: HunterDalle_2 Start: 429, Stop: 1994, Start Num: 67

Candidate Starts for HunterDalle_2:

(Start: 67 @429 has 75 MA's), (189, 600), (245, 693), (260, 750), (263, 759), (271, 783), (297, 837), (372, 966), (403, 1080), (421, 1140), (437, 1170), (503, 1269), (508, 1284), (624, 1452), (668, 1527), (670, 1530), (690, 1560), (745, 1644), (769, 1692), (804, 1716), (887, 1806), (924, 1860), (983, 1941), (1009, 1980),

Gene: Huntingdon_5 Start: 3080, Stop: 4645, Start Num: 67

Candidate Starts for Huntingdon_5:

(Start: 67 @3080 has 75 MA's), (Start: 190 @3254 has 6 MA's), (Start: 203 @3290 has 3 MA's), (245, 3344), (255, 3386), (263, 3410), (328, 3536), (381, 3650), (387, 3665), (389, 3671), (403, 3731), (421, 3791), (468, 3857), (487, 3890), (503, 3920), (508, 3935), (524, 3968), (540, 3983), (561, 4016), (624, 4103), (759, 4322), (769, 4343), (802, 4364), (865, 4433), (924, 4511), (950, 4550), (972, 4580), (983, 4592), (1009, 4631), (1015, 4640),

Gene: Hurricane_7 Start: 1494, Stop: 2918, Start Num: 162

Candidate Starts for Hurricane_7:

(121, 1455), (Start: 149 @1482 has 2 MA's), (Start: 162 @1494 has 147 MA's), (Start: 199 @1581 has 1 MA's), (Start: 208 @1605 has 14 MA's), (239, 1689), (247, 1698), (259, 1746), (266, 1764), (275, 1782), (294, 1833), (332, 1875), (340, 1881), (356, 1908), (386, 1986), (397, 2028), (400, 2037), (429, 2118), (437, 2136), (504, 2232), (523, 2280), (528, 2292), (546, 2322), (560, 2346), (568, 2358), (638, 2442), (664, 2484), (747, 2583), (748, 2586), (769, 2628), (776, 2643), (780, 2649), (794, 2670), (797, 2673), (937, 2850), (994, 2913),

Gene: Hyperbowlee_8 Start: 1637, Stop: 3058, Start Num: 162

Candidate Starts for Hyperbowlee_8:

(94, 1565), (Start: 149 @1625 has 2 MA's), (Start: 162 @1637 has 147 MA's), (Start: 208 @1748 has 14 MA's), (209, 1754), (239, 1832), (247, 1841), (259, 1889), (266, 1907), (294, 1976), (332, 2018), (340, 2024), (356, 2051), (359, 2054), (397, 2171), (400, 2180), (429, 2261), (504, 2375), (523, 2423), (528, 2435), (546, 2465), (560, 2489), (568, 2501), (635, 2579), (638, 2585), (748, 2729), (766, 2762), (797, 2816), (937, 2993), (990, 3047),

Gene: IPhane7_14 Start: 4719, Stop: 6263, Start Num: 106

Candidate Starts for IPhane7_14:

(Start: 106 @4719 has 33 MA's), (Start: 138 @4767 has 1 MA's), (246, 4968), (294, 5106), (396, 5298), (481, 5508), (513, 5559), (555, 5631), (635, 5694), (650, 5718), (657, 5733), (697, 5793), (704, 5805), (747, 5865), (765, 5898), (780, 5931), (798, 5958), (840, 6006), (986, 6192), (999, 6213),

Gene: Icarian_4 Start: 949, Stop: 2574, Start Num: 118

Candidate Starts for Icarian_4:

(Start: 118 @949 has 58 MA's), (207, 1105), (249, 1159), (263, 1213), (268, 1228), (300, 1297), (330, 1342), (372, 1396), (388, 1447), (389, 1450), (403, 1510), (409, 1528), (410, 1531), (417, 1558), (432, 1588), (508, 1750), (639, 1966), (686, 2041), (695, 2053), (896, 2368), (924, 2407),

Gene: Idaho_3 Start: 471, Stop: 2039, Start Num: 46

Candidate Starts for Idaho_3:

(Start: 46 @471 has 6 MA's), (121, 576), (Start: 190 @684 has 6 MA's), (191, 687), (258, 825), (287, 900), (289, 903), (293, 909), (295, 915), (305, 927), (310, 936), (340, 969), (386, 1071), (405, 1146), (470, 1260), (495, 1290), (498, 1293), (507, 1317), (525, 1347), (529, 1359), (538, 1377), (552, 1398), (603, 1470), (627, 1503), (652, 1545), (658, 1560), (666, 1572), (697, 1617), (704, 1629), (713, 1644), (730, 1668), (760, 1719), (768, 1737), (793, 1779), (798, 1785), (810, 1794), (888, 1917), (916, 1953), (937, 1983),

Gene: IdentityCrisis_2 Start: 663, Stop: 2147, Start Num: 164

Candidate Starts for IdentityCrisis_2:

(94, 600), (Start: 164 @663 has 1 MA's), (Start: 199 @747 has 1 MA's), (259, 909), (275, 945), (294, 996), (298, 1005), (397, 1191), (402, 1212), (412, 1233), (416, 1245), (429, 1281), (433, 1290), (459, 1353), (523, 1491), (528, 1503), (635, 1644), (638, 1650), (687, 1719), (698, 1737), (728, 1767), (748, 1791), (765, 1821), (780, 1854), (797, 1878), (838, 1932), (860, 1956),

Gene: Idergollasper_30 Start: 13074, Stop: 14588, Start Num: 80

Candidate Starts for Idergollasper_30:

(Start: 80 @13074 has 15 MA's), (Start: 83 @13077 has 12 MA's), (Start: 199 @13257 has 1 MA's), (232, 13350), (258, 13425), (269, 13458), (281, 13485), (294, 13515), (386, 13668), (388, 13674), (397, 13710), (400, 13719), (429, 13800), (433, 13809), (435, 13812), (467, 13851), (502, 13908), (517, 13944), (518, 13947), (634, 14103), (638, 14112), (680, 14181), (687, 14190), (691, 14196), (714, 14229), (748, 14265), (797, 14352), (815, 14373), (870, 14436), (872, 14439), (875, 14442), (887, 14460), (902, 14481), (937, 14523), (965, 14559), (981, 14571),

Gene: Illumine_8 Start: 1604, Stop: 3025, Start Num: 162

Candidate Starts for Illumine_8:

(94, 1532), (Start: 149 @1592 has 2 MA's), (Start: 162 @1604 has 147 MA's), (Start: 208 @1715 has 14 MA's), (209, 1721), (239, 1799), (247, 1808), (259, 1856), (266, 1874), (294, 1943), (332, 1985), (340, 1991), (356, 2018), (359, 2021), (386, 2096), (397, 2138), (400, 2147), (429, 2228), (504, 2342), (523, 2390), (528, 2402), (546, 2432), (560, 2456), (568, 2468), (577, 2483), (638, 2552), (661, 2591), (748, 2696), (766, 2729), (797, 2783), (937, 2960), (990, 3014),

Gene: Immaculata_5 Start: 3127, Stop: 4692, Start Num: 67

Candidate Starts for Immaculata_5:

(Start: 67 @3127 has 75 MA's), (Start: 203 @3337 has 3 MA's), (245, 3391), (263, 3457), (271, 3481), (381, 3697), (387, 3712), (389, 3718), (403, 3778), (421, 3838), (487, 3937), (503, 3967), (508, 3982), (561, 4063), (616, 4141), (624, 4150), (649, 4186), (668, 4225), (690, 4258), (697, 4267), (713, 4294), (748, 4348), (769, 4390), (802, 4411), (820, 4435), (835, 4456), (865, 4480), (924, 4558), (1009, 4678),

Gene: IndyLu_3 Start: 768, Stop: 2396, Start Num: 118

Candidate Starts for IndyLu_3:

(Start: 118 @768 has 58 MA's), (207, 924), (263, 1032), (281, 1077), (300, 1116), (328, 1158), (372, 1215), (388, 1266), (389, 1269), (403, 1329), (409, 1347), (417, 1377), (432, 1407), (697, 1878), (759, 1980), (924, 2229), (955, 2277), (977, 2301), (1009, 2346),

Gene: Inky_8 Start: 1637, Stop: 3058, Start Num: 162

Candidate Starts for Inky_8:

(94, 1565), (Start: 149 @1625 has 2 MA's), (Start: 162 @1637 has 147 MA's), (Start: 208 @1748 has 14 MA's), (209, 1754), (239, 1832), (247, 1841), (259, 1889), (266, 1907), (294, 1976), (332, 2018), (340, 2024), (356, 2051), (359, 2054), (397, 2171), (400, 2180), (429, 2261), (504, 2375), (523, 2423), (528, 2435), (546, 2465), (560, 2489), (568, 2501), (635, 2579), (638, 2585), (748, 2729), (766, 2762), (797, 2816), (937, 2993), (990, 3047),

Gene: Inspire2_4 Start: 800, Stop: 2290, Start Num: 92

Candidate Starts for Inspire2_4:

(Start: 92 @800 has 38 MA's), (141, 845), (Start: 196 @947 has 1 MA's), (Start: 203 @965 has 3 MA's), (206, 974), (245, 1025), (246, 1028), (249, 1037), (255, 1067), (264, 1094), (322, 1193), (379, 1292), (387, 1316), (388, 1319), (389, 1322), (400, 1367), (534, 1601), (565, 1649), (573, 1661), (603, 1700), (614, 1718), (624, 1730), (626, 1733), (635, 1754), (638, 1760), (646, 1772), (697, 1850), (732, 1904), (766, 1958), (772, 1970), (807, 2015), (836, 2063), (899, 2147), (937, 2204), (976, 2273),

Gene: InvictusManeo_6 Start: 1331, Stop: 2758, Start Num: 167

Candidate Starts for InvictusManeo_6:

(Start: 167 @1331 has 21 MA's), (192, 1388), (Start: 199 @1409 has 1 MA's), (Start: 208 @1433 has 14 MA's), (239, 1517), (247, 1526), (249, 1532), (259, 1574), (266, 1592), (275, 1610), (294, 1661), (330, 1700), (356, 1736), (386, 1814), (397, 1856), (400, 1865), (401, 1868), (429, 1946), (504, 2060), (523, 2108), (528, 2120), (546, 2150), (568, 2186), (585, 2213), (638, 2270), (687, 2354), (705, 2378), (765, 2456), (797, 2513), (818, 2537), (838, 2561), (937, 2690), (990, 2747),

Gene: Itos_4 Start: 1069, Stop: 2637, Start Num: 76

Candidate Starts for Itos_4:

(Start: 76 @1069 has 59 MA's), (Start: 78 @1075 has 6 MA's), (Start: 186 @1231 has 1 MA's), (314, 1528), (319, 1534), (357, 1594), (386, 1666), (388, 1672), (393, 1693), (429, 1792), (452, 1840), (474, 1894), (481, 1918), (509, 1963), (513, 1969), (526, 1999), (528, 2005), (549, 2032), (555, 2041), (620, 2098), (624, 2104), (635, 2125), (638, 2131), (686, 2206), (688, 2209), (708, 2245), (750, 2290), (784, 2356), (846, 2431), (860, 2449), (865, 2458), (999, 2605), (1011, 2629), (1013, 2632),

Gene: JAWS_8 Start: 1587, Stop: 3008, Start Num: 162

Candidate Starts for JAWS_8:

(94, 1515), (Start: 149 @1575 has 2 MA's), (Start: 162 @1587 has 147 MA's), (Start: 208 @1698 has 14 MA's), (209, 1704), (239, 1782), (247, 1791), (259, 1839), (266, 1857), (294, 1926), (332, 1968), (340, 1974), (356, 2001), (359, 2004), (397, 2121), (400, 2130), (429, 2211), (504, 2325), (523, 2373), (528, 2385), (546, 2415), (560, 2439), (568, 2451), (577, 2466), (635, 2529), (638, 2535), (748, 2679), (766, 2712), (797, 2766), (937, 2943), (990, 2997),

Gene: JCole_2 Start: 318, Stop: 1889, Start Num: 82

Candidate Starts for JCole_2:

(Start: 82 @318 has 48 MA's), (193, 474), (205, 504), (218, 537), (247, 582), (256, 621), (259, 630), (300, 726), (369, 816), (397, 912), (403, 936), (418, 978), (444, 1032), (466, 1071), (511, 1137), (517, 1149), (528, 1179), (545, 1212), (600, 1293), (635, 1338), (638, 1344), (651, 1365), (705, 1455), (744, 1500), (748, 1506), (765, 1536), (766, 1539), (794, 1593), (835, 1629), (868, 1680), (911, 1740), (913, 1743), (940, 1785), (1011, 1872),

Gene: JF1_9 Start: 2465, Stop: 3910, Start Num: 162

Candidate Starts for JF1_9:

(Start: 162 @2465 has 147 MA's), (Start: 208 @2570 has 14 MA's), (239, 2654), (247, 2663), (259, 2711), (265, 2726), (275, 2753), (294, 2804), (302, 2822), (340, 2852), (356, 2879), (386, 2957), (397, 2999), (400, 3008), (401, 3011), (429, 3089), (433, 3098), (464, 3137), (504, 3203), (523, 3251), (546, 3293), (638, 3410), (662, 3452), (687, 3497), (747, 3566), (769, 3611), (780, 3632), (797, 3656), (937, 3833), (990, 3899), (994, 3905),

Gene: JRok_3 Start: 1071, Stop: 2531, Start Num: 114

Candidate Starts for JRok_3:

(Start: 114 @1071 has 107 MA's), (Start: 118 @1077 has 58 MA's), (Start: 204 @1239 has 13 MA's), (207, 1248), (246, 1308), (265, 1377), (276, 1398), (297, 1449), (402, 1653), (493, 1788), (525, 1866), (529, 1881), (553, 1917), (576, 1959), (601, 1992), (615, 2010), (692, 2130), (694, 2133), (701, 2145), (751, 2220), (806, 2283), (820, 2301), (822, 2304), (936, 2466), (942, 2475), (947, 2484), (972, 2523),

Gene: Jabbawokkie_4 Start: 1187, Stop: 2707, Start Num: 144

Candidate Starts for Jabbawokkie_4:

(137, 1175), (Start: 144 @1187 has 71 MA's), (Start: 208 @1313 has 14 MA's), (211, 1322), (227, 1367), (239, 1397), (242, 1400), (245, 1406), (256, 1451), (265, 1475), (275, 1496), (290, 1538), (300, 1559), (330, 1586), (342, 1604), (345, 1607), (356, 1631), (371, 1658), (388, 1715), (397, 1751), (400, 1760), (402, 1772), (404, 1778), (412, 1793), (416, 1805), (427, 1838), (430, 1844), (443, 1880), (450, 1889), (473, 1919), (480, 1949), (483, 1952), (525, 2048), (528, 2057), (544, 2084), (606, 2168), (628, 2183), (704, 2294), (708, 2303), (714, 2312), (765, 2375), (812, 2450), (821, 2462), (838, 2480), (870, 2516), (901, 2558), (906, 2564), (937, 2606), (946, 2618), (952, 2630), (994, 2696),

Gene: Jahseh_3 Start: 1074, Stop: 2534, Start Num: 114

Candidate Starts for Jahseh_3:

(Start: 114 @1074 has 107 MA's), (Start: 118 @1080 has 58 MA's), (Start: 204 @1242 has 13 MA's), (207, 1251), (246, 1311), (265, 1380), (276, 1401), (297, 1452), (402, 1656), (525, 1869), (529, 1884), (553, 1920), (576, 1962), (601, 1995), (615, 2013), (692, 2133), (694, 2136), (701, 2148), (751, 2223), (806, 2286), (820, 2304), (822, 2307), (936, 2469), (942, 2478), (947, 2487), (972, 2526),

Gene: JaimeB_3 Start: 1086, Stop: 2546, Start Num: 114

Candidate Starts for JaimeB_3:

(Start: 114 @1086 has 107 MA's), (Start: 118 @1092 has 58 MA's), (Start: 204 @1254 has 13 MA's), (207, 1263), (246, 1323), (265, 1392), (276, 1413), (297, 1464), (402, 1668), (525, 1881), (529, 1896), (553, 1932), (576, 1974), (601, 2007), (615, 2025), (692, 2145), (694, 2148), (701, 2160), (751, 2235),

(806, 2298), (820, 2316), (822, 2319), (936, 2481), (942, 2490), (947, 2499), (972, 2538),

Gene: JalFarm20_3 Start: 671, Stop: 2158, Start Num: 144

Candidate Starts for JalFarm20_3:

(137, 659), (Start: 144 @671 has 71 MA's), (Start: 208 @797 has 14 MA's), (209, 803), (225, 845), (227, 851), (242, 884), (245, 890), (247, 896), (256, 935), (265, 959), (274, 977), (275, 980), (290, 1022), (300, 1043), (330, 1070), (334, 1079), (342, 1088), (345, 1091), (371, 1142), (393, 1220), (400, 1244), (402, 1256), (412, 1277), (416, 1289), (427, 1322), (430, 1328), (467, 1397), (473, 1403), (483, 1436), (501, 1472), (525, 1532), (528, 1541), (544, 1568), (600, 1646), (669, 1742), (708, 1787), (765, 1859), (784, 1898), (812, 1934), (816, 1940), (838, 1964), (863, 1994), (870, 2000), (901, 2042), (904, 2045), (906, 2048), (937, 2090), (946, 2102), (952, 2114),

Gene: Jalammah_2 Start: 360, Stop: 1928, Start Num: 110

Candidate Starts for Jalammah_2:

(Start: 36 @255 has 18 MA's), (Start: 110 @360 has 34 MA's), (188, 477), (205, 519), (212, 537), (218, 552), (233, 573), (246, 594), (255, 633), (276, 693), (288, 729), (294, 741), (323, 786), (329, 795), (349, 822), (387, 900), (418, 1005), (428, 1020), (435, 1035), (490, 1113), (511, 1164), (600, 1320), (633, 1359), (655, 1398), (678, 1431), (683, 1443), (714, 1488), (716, 1491), (722, 1497), (736, 1518), (748, 1527), (750, 1530), (766, 1560), (776, 1584), (786, 1599), (859, 1689), (865, 1701), (895, 1743), (905, 1758), (921, 1779), (930, 1794), (1006, 1902), (1014, 1911), (1017, 1917),

Gene: Jamie19_2 Start: 509, Stop: 2044, Start Num: 154

Candidate Starts for Jamie19_2:

(Start: 154 @509 has 22 MA's), (Start: 157 @512 has 17 MA's), (Start: 167 @527 has 21 MA's), (Start: 190 @584 has 6 MA's), (Start: 196 @602 has 1 MA's), (Start: 203 @614 has 3 MA's), (238, 686), (252, 722), (257, 743), (281, 806), (346, 926), (380, 1010), (401, 1076), (429, 1148), (431, 1151), (436, 1163), (494, 1289), (503, 1313), (528, 1376), (590, 1460), (635, 1517), (642, 1532), (693, 1607), (703, 1625), (801, 1769), (833, 1790), (856, 1823), (864, 1838), (891, 1874), (952, 1952), (954, 1955), (960, 1961),

Gene: Jamun_3 Start: 1027, Stop: 2607, Start Num: 131

Candidate Starts for Jamun_3:

(Start: 75 @961 has 7 MA's), (Start: 131 @1027 has 8 MA's), (Start: 190 @1123 has 6 MA's), (193, 1132), (249, 1225), (258, 1264), (263, 1279), (271, 1303), (403, 1576), (407, 1588), (409, 1594), (421, 1636), (433, 1657), (458, 1717), (472, 1747), (478, 1756), (508, 1819), (638, 2035), (646, 2047), (668, 2086), (686, 2113), (697, 2128), (714, 2158), (741, 2197), (747, 2206), (751, 2215), (769, 2251), (826, 2305), (951, 2515), (985, 2557), (1011, 2596),

Gene: Jane_2 Start: 455, Stop: 1891, Start Num: 163

Candidate Starts for Jane_2:

(Start: 81 @359 has 20 MA's), (Start: 163 @455 has 39 MA's), (Start: 170 @458 has 3 MA's), (Start: 186 @494 has 1 MA's), (Start: 199 @533 has 1 MA's), (259, 695), (294, 782), (298, 791), (309, 809), (330, 821), (388, 941), (397, 977), (402, 998), (412, 1019), (429, 1067), (433, 1076), (523, 1229), (558, 1289), (571, 1307), (622, 1358), (638, 1385), (650, 1400), (651, 1403), (708, 1484), (745, 1529), (784, 1604), (797, 1622), (815, 1643), (858, 1688), (868, 1706), (870, 1709), (937, 1802), (992, 1883),

Gene: JanetJ_3 Start: 1011, Stop: 2603, Start Num: 106

Candidate Starts for JanetJ_3:

(Start: 106 @1011 has 33 MA's), (Start: 139 @1053 has 1 MA's), (255, 1269), (263, 1293), (265, 1299), (387, 1524), (403, 1590), (421, 1650), (433, 1671), (437, 1680), (502, 1782), (506, 1794), (573, 1917), (632, 2001), (745, 2202), (832, 2316), (1011, 2592),

Gene: JangDynasty_30 Start: 13169, Stop: 14683, Start Num: 80

Candidate Starts for JangDynasty_30:

(Start: 80 @13169 has 15 MA's), (Start: 83 @13172 has 12 MA's), (Start: 199 @13352 has 1 MA's), (232, 13445), (258, 13520), (269, 13553), (281, 13580), (294, 13610), (386, 13763), (388, 13769), (397, 13805), (400, 13814), (429, 13895), (433, 13904), (435, 13907), (467, 13946), (502, 14003), (517, 14039), (518, 14042), (634, 14198), (638, 14207), (680, 14276), (687, 14285), (691, 14291), (714, 14324), (748, 14360), (797, 14447), (815, 14468), (870, 14531), (872, 14534), (875, 14537), (887, 14555), (902, 14576), (937, 14618), (965, 14654), (981, 14666),

Gene: Jannah_3 Start: 1074, Stop: 2534, Start Num: 114

Candidate Starts for Jannah_3:

(Start: 114 @1074 has 107 MA's), (Start: 118 @1080 has 58 MA's), (Start: 204 @1242 has 13 MA's), (207, 1251), (246, 1311), (265, 1380), (276, 1401), (297, 1452), (402, 1656), (525, 1869), (529, 1884), (553, 1920), (576, 1962), (601, 1995), (615, 2013), (692, 2133), (694, 2136), (701, 2148), (751, 2223), (806, 2286), (820, 2304), (822, 2307), (936, 2469), (942, 2478), (947, 2487), (972, 2526),

Gene: Jarvi_8 Start: 1637, Stop: 3058, Start Num: 162

Candidate Starts for Jarvi_8:

(94, 1565), (Start: 149 @1625 has 2 MA's), (Start: 162 @1637 has 147 MA's), (Start: 208 @1748 has 14 MA's), (209, 1754), (239, 1832), (247, 1841), (259, 1889), (266, 1907), (294, 1976), (332, 2018), (340, 2024), (356, 2051), (359, 2054), (397, 2171), (400, 2180), (429, 2261), (504, 2375), (523, 2423), (528, 2435), (546, 2465), (560, 2489), (568, 2501), (635, 2579), (638, 2585), (748, 2729), (766, 2762), (797, 2816), (937, 2993), (990, 3047),

Gene: JasperJr_2 Start: 361, Stop: 1929, Start Num: 110

Candidate Starts for JasperJr_2:

(Start: 36 @256 has 18 MA's), (Start: 110 @361 has 34 MA's), (174, 445), (188, 478), (205, 520), (212, 538), (218, 553), (233, 574), (246, 595), (255, 634), (276, 694), (288, 730), (294, 742), (320, 784), (329, 796), (349, 823), (387, 901), (418, 1006), (428, 1021), (435, 1036), (490, 1114), (511, 1165), (600, 1321), (623, 1342), (633, 1360), (635, 1366), (678, 1432), (683, 1444), (714, 1489), (716, 1492), (722, 1498), (736, 1519), (748, 1528), (750, 1531), (786, 1600), (865, 1702), (895, 1744), (905, 1759), (930, 1795), (1002, 1891), (1006, 1903), (1014, 1912),

Gene: Jayhawk_8 Start: 1587, Stop: 3008, Start Num: 162

Candidate Starts for Jayhawk_8:

(94, 1515), (Start: 149 @1575 has 2 MA's), (Start: 162 @1587 has 147 MA's), (Start: 208 @1698 has 14 MA's), (209, 1704), (239, 1782), (247, 1791), (259, 1839), (266, 1857), (294, 1926), (332, 1968), (340, 1974), (356, 2001), (359, 2004), (397, 2121), (400, 2130), (429, 2211), (504, 2325), (523, 2373), (528, 2385), (546, 2415), (560, 2439), (568, 2451), (577, 2466), (635, 2529), (638, 2535), (748, 2679), (766, 2712), (797, 2766), (937, 2943), (990, 2997),

Gene: Jeanie_2 Start: 520, Stop: 1905, Start Num: 146

Candidate Starts for Jeanie_2:

(Start: 146 @520 has 5 MA's), (Start: 187 @586 has 2 MA's), (Start: 196 @613 has 1 MA's), (258, 736), (259, 739), (265, 757), (291, 820), (295, 829), (297, 832), (352, 901), (373, 934), (379, 958), (388, 985), (400, 1033), (435, 1132), (490, 1165), (495, 1177), (501, 1189), (600, 1345), (609, 1360), (639, 1408), (667, 1453), (673, 1462), (690, 1486), (713, 1525), (932, 1825), (974, 1891),

Gene: Jebeks_2 Start: 413, Stop: 2089, Start Num: 41

Candidate Starts for Jebeks_2:

(Start: 41 @413 has 45 MA's), (185, 629), (Start: 199 @668 has 1 MA's), (228, 725), (233, 731), (244, 749), (256, 794), (257, 797), (260, 806), (263, 815), (265, 821), (266, 824), (288, 878), (298, 899), (304, 911), (363, 1001), (425, 1190), (490, 1286), (503, 1316), (511, 1337), (589, 1478), (599, 1490), (736, 1688), (748, 1697), (764, 1724), (784, 1766), (794, 1784), (865, 1868), (878, 1883), (1014,

2072),

Gene: Jeckyll_8 Start: 1637, Stop: 3058, Start Num: 162

Candidate Starts for Jeckyll_8:

(94, 1565), (Start: 149 @1625 has 2 MA's), (Start: 162 @1637 has 147 MA's), (Start: 208 @1748 has 14 MA's), (209, 1754), (239, 1832), (247, 1841), (259, 1889), (266, 1907), (294, 1976), (332, 2018), (340, 2024), (356, 2051), (359, 2054), (397, 2171), (400, 2180), (429, 2261), (504, 2375), (523, 2423), (528, 2435), (546, 2465), (560, 2489), (568, 2501), (635, 2579), (638, 2585), (748, 2729), (766, 2762), (797, 2816), (937, 2993), (990, 3047),

Gene: Jerky_3 Start: 1155, Stop: 2615, Start Num: 114

Candidate Starts for Jerky_3:

(Start: 114 @1155 has 107 MA's), (Start: 118 @1161 has 58 MA's), (Start: 204 @1323 has 13 MA's), (207, 1332), (246, 1392), (265, 1461), (276, 1482), (297, 1533), (402, 1737), (493, 1872), (525, 1950), (529, 1965), (553, 2001), (576, 2043), (601, 2076), (615, 2094), (692, 2214), (694, 2217), (701, 2229), (751, 2304), (806, 2367), (820, 2385), (822, 2388), (936, 2550), (942, 2559), (947, 2568),

Gene: Jessica_5 Start: 800, Stop: 2290, Start Num: 92

Candidate Starts for Jessica_5:

(Start: 92 @800 has 38 MA's), (141, 845), (Start: 196 @947 has 1 MA's), (Start: 203 @965 has 3 MA's), (206, 974), (245, 1025), (246, 1028), (249, 1037), (255, 1067), (264, 1094), (322, 1193), (379, 1292), (387, 1316), (388, 1319), (389, 1322), (400, 1367), (534, 1601), (565, 1649), (573, 1661), (603, 1700), (614, 1718), (624, 1730), (626, 1733), (635, 1754), (638, 1760), (646, 1772), (697, 1850), (732, 1904), (766, 1958), (772, 1970), (807, 2015), (836, 2063), (899, 2147), (937, 2204), (976, 2273),

Gene: Jflix2_8 Start: 5554, Stop: 7107, Start Num: 148

Candidate Starts for Jflix2_8:

(Start: 143 @5548 has 1 MA's), (Start: 148 @5554 has 46 MA's), (248, 5788), (319, 5965), (344, 6001), (346, 6004), (391, 6115), (396, 6133), (401, 6148), (411, 6175), (528, 6427), (545, 6448), (580, 6499), (710, 6691), (848, 6874), (891, 6937), (902, 6952), (924, 6976), (991, 7054),

Gene: JoBros_3 Start: 1074, Stop: 2534, Start Num: 114

Candidate Starts for JoBros_3:

(Start: 114 @1074 has 107 MA's), (Start: 118 @1080 has 58 MA's), (Start: 204 @1242 has 13 MA's), (207, 1251), (246, 1311), (265, 1380), (276, 1401), (297, 1452), (402, 1656), (525, 1869), (529, 1884), (553, 1920), (576, 1962), (601, 1995), (615, 2013), (692, 2133), (694, 2136), (701, 2148), (751, 2223), (806, 2286), (820, 2304), (822, 2307), (936, 2469), (942, 2478), (947, 2487), (972, 2526),

Gene: Joann_5 Start: 3072, Stop: 4637, Start Num: 67

Candidate Starts for Joann_5:

(Start: 67 @3072 has 75 MA's), (Start: 190 @3246 has 6 MA's), (Start: 203 @3282 has 3 MA's), (245, 3336), (248, 3345), (255, 3378), (263, 3402), (271, 3426), (328, 3528), (381, 3642), (387, 3657), (389, 3663), (403, 3723), (421, 3783), (487, 3882), (503, 3912), (508, 3927), (540, 3975), (624, 4095), (668, 4170), (690, 4203), (713, 4239), (759, 4314), (769, 4335), (802, 4356), (865, 4425), (924, 4503), (950, 4542), (972, 4572), (983, 4584), (1009, 4623), (1015, 4632),

Gene: Job42_3 Start: 670, Stop: 2157, Start Num: 144

Candidate Starts for Job42_3:

(137, 658), (Start: 144 @670 has 71 MA's), (Start: 208 @796 has 14 MA's), (209, 802), (225, 844), (227, 850), (242, 883), (245, 889), (247, 895), (256, 934), (265, 958), (274, 976), (275, 979), (290, 1021), (330, 1069), (334, 1078), (342, 1087), (345, 1090), (371, 1141), (393, 1219), (400, 1243), (402, 1255), (412, 1276), (416, 1288), (427, 1321), (430, 1327), (467, 1396), (473, 1402), (483, 1435), (501, 1471), (525, 1531), (528, 1540), (544, 1567), (600, 1645), (669, 1741), (708, 1786), (765, 1858), (774,

1879), (784, 1897), (812, 1933), (816, 1939), (838, 1963), (863, 1993), (870, 1999), (901, 2041), (904, 2044), (906, 2047), (937, 2089), (946, 2101), (952, 2113),

Gene: Jobypre_5 Start: 1196, Stop: 2755, Start Num: 78

Candidate Starts for Jobypre_5:

(Start: 46 @1139 has 6 MA's), (Start: 53 @1148 has 1 MA's), (Start: 76 @1190 has 59 MA's), (Start: 78 @1196 has 6 MA's), (191, 1367), (Start: 204 @1397 has 13 MA's), (245, 1472), (247, 1478), (249, 1484), (309, 1640), (314, 1649), (316, 1652), (319, 1655), (369, 1730), (386, 1784), (387, 1787), (388, 1790), (475, 2021), (516, 2096), (526, 2117), (528, 2123), (582, 2192), (620, 2216), (631, 2234), (638, 2249), (708, 2363), (747, 2402), (750, 2408), (784, 2474), (835, 2528), (859, 2564), (865, 2576), (912, 2615), (986, 2702), (1011, 2747), (1013, 2750),

Gene: JoeDirt_4 Start: 1059, Stop: 2636, Start Num: 78

Candidate Starts for JoeDirt_4:

(Start: 76 @1053 has 59 MA's), (Start: 78 @1059 has 6 MA's), (191, 1230), (231, 1317), (245, 1335), (247, 1341), (255, 1377), (316, 1515), (319, 1518), (369, 1593), (386, 1647), (387, 1650), (388, 1653), (452, 1821), (474, 1875), (475, 1884), (481, 1899), (494, 1920), (516, 1959), (526, 1980), (528, 1986), (549, 2013), (582, 2055), (620, 2079), (631, 2097), (635, 2106), (638, 2112), (657, 2145), (680, 2178), (704, 2217), (706, 2223), (708, 2226), (750, 2271), (784, 2337), (822, 2388), (838, 2403), (846, 2412), (859, 2427), (860, 2430), (954, 2532), (983, 2559), (1011, 2610), (1013, 2613),

Gene: Johnathan_3 Start: 689, Stop: 2317, Start Num: 118

Candidate Starts for Johnathan_3:

(Start: 118 @689 has 58 MA's), (207, 845), (263, 953), (281, 998), (289, 1016), (300, 1037), (313, 1061), (372, 1136), (388, 1187), (389, 1190), (403, 1250), (409, 1268), (417, 1298), (432, 1328), (686, 1784), (697, 1799), (852, 2054), (924, 2150), (955, 2198), (1026, 2306),

Gene: Jojo24_2 Start: 521, Stop: 2098, Start Num: 106

Candidate Starts for Jojo24_2:

(Start: 106 @521 has 33 MA's), (209, 704), (247, 743), (249, 749), (255, 779), (300, 887), (342, 956), (372, 986), (410, 1121), (418, 1151), (420, 1157), (421, 1160), (561, 1427), (572, 1442), (573, 1445), (580, 1457), (626, 1517), (652, 1562), (660, 1580), (666, 1589), (681, 1619), (748, 1712), (759, 1733), (765, 1742), (802, 1802), (820, 1826), (892, 1922), (955, 2015), (969, 2033), (1011, 2087),

Gene: Jolene_2 Start: 455, Stop: 1891, Start Num: 163

Candidate Starts for Jolene_2:

(Start: 81 @359 has 20 MA's), (Start: 163 @455 has 39 MA's), (Start: 170 @458 has 3 MA's), (Start: 186 @494 has 1 MA's), (Start: 199 @533 has 1 MA's), (259, 695), (294, 782), (298, 791), (309, 809), (330, 821), (388, 941), (397, 977), (402, 998), (412, 1019), (429, 1067), (433, 1076), (523, 1229), (558, 1289), (571, 1307), (622, 1358), (638, 1385), (650, 1400), (651, 1403), (708, 1484), (745, 1529), (784, 1604), (797, 1622), (815, 1643), (858, 1688), (868, 1706), (870, 1709), (937, 1802), (992, 1883),

Gene: Jolie2_2 Start: 376, Stop: 1950, Start Num: 81

Candidate Starts for Jolie2_2:

(Start: 81 @376 has 20 MA's), (192, 544), (275, 763), (294, 814), (298, 823), (322, 853), (343, 865), (371, 916), (388, 973), (397, 1009), (402, 1030), (413, 1054), (429, 1099), (433, 1108), (523, 1261), (571, 1339), (601, 1384), (638, 1435), (708, 1534), (714, 1543), (765, 1615), (769, 1627), (776, 1642), (780, 1648), (784, 1654), (794, 1669), (797, 1672), (815, 1693), (858, 1750), (860, 1756), (868, 1768), (870, 1771), (932, 1858), (990, 1939), (994, 1945),

Gene: Jonghyun_2 Start: 455, Stop: 1891, Start Num: 163

Candidate Starts for Jonghyun_2:

(Start: 81 @359 has 20 MA's), (Start: 163 @455 has 39 MA's), (Start: 170 @458 has 3 MA's), (Start: 186 @494 has 1 MA's), (Start: 199 @533 has 1 MA's), (259, 695), (294, 782), (298, 791), (309, 809), (330, 821), (388, 941), (397, 977), (402, 998), (412, 1019), (429, 1067), (433, 1076), (523, 1229), (558, 1289), (571, 1307), (622, 1358), (638, 1385), (650, 1400), (651, 1403), (708, 1484), (745, 1529), (784, 1604), (797, 1622), (815, 1643), (858, 1688), (868, 1706), (870, 1709), (937, 1802), (992, 1883),

Gene: JooneeDee_3 Start: 1104, Stop: 2564, Start Num: 114

Candidate Starts for JooneeDee_3:

(Start: 114 @1104 has 107 MA's), (Start: 118 @1110 has 58 MA's), (Start: 204 @1272 has 13 MA's), (207, 1281), (246, 1341), (265, 1410), (276, 1431), (297, 1482), (402, 1686), (493, 1821), (525, 1899), (529, 1914), (541, 1932), (553, 1950), (576, 1992), (601, 2025), (615, 2043), (692, 2163), (694, 2166), (701, 2178), (706, 2190), (714, 2202), (751, 2253), (802, 2310), (806, 2316), (813, 2325), (820, 2334), (822, 2337), (936, 2499), (942, 2508), (947, 2517), (972, 2556),

Gene: JorRay_2 Start: 455, Stop: 1891, Start Num: 163

Candidate Starts for JorRay_2:

(Start: 81 @359 has 20 MA's), (Start: 163 @455 has 39 MA's), (Start: 170 @458 has 3 MA's), (Start: 186 @494 has 1 MA's), (Start: 199 @533 has 1 MA's), (259, 695), (294, 782), (298, 791), (309, 809), (330, 821), (388, 941), (397, 977), (402, 998), (412, 1019), (429, 1067), (433, 1076), (523, 1229), (558, 1289), (571, 1307), (622, 1358), (638, 1385), (650, 1400), (651, 1403), (708, 1484), (745, 1529), (784, 1604), (797, 1622), (815, 1643), (858, 1688), (868, 1706), (870, 1709), (937, 1802), (992, 1883),

Gene: Josuke_3 Start: 1086, Stop: 2546, Start Num: 114

Candidate Starts for Josuke_3:

(Start: 114 @1086 has 107 MA's), (Start: 118 @1092 has 58 MA's), (Start: 204 @1254 has 13 MA's), (207, 1263), (246, 1323), (265, 1392), (276, 1413), (297, 1464), (402, 1668), (525, 1881), (529, 1896), (553, 1932), (576, 1974), (601, 2007), (615, 2025), (692, 2145), (694, 2148), (701, 2160), (751, 2235), (806, 2298), (820, 2316), (822, 2319), (936, 2481), (942, 2490), (947, 2499), (972, 2538),

Gene: Journey_2 Start: 504, Stop: 2036, Start Num: 157

Candidate Starts for Journey_2:

(Start: 154 @501 has 22 MA's), (Start: 157 @504 has 17 MA's), (Start: 165 @516 has 1 MA's), (Start: 167 @519 has 21 MA's), (Start: 190 @576 has 6 MA's), (Start: 196 @594 has 1 MA's), (Start: 203 @606 has 3 MA's), (238, 678), (248, 696), (252, 714), (257, 735), (281, 798), (298, 837), (316, 870), (346, 918), (380, 1002), (387, 1017), (401, 1068), (402, 1077), (413, 1101), (429, 1140), (431, 1143), (436, 1155), (494, 1281), (503, 1305), (528, 1368), (590, 1452), (642, 1524), (657, 1548), (686, 1590), (693, 1599), (726, 1656), (756, 1695), (786, 1752), (790, 1758), (801, 1761), (833, 1782), (864, 1830), (891, 1866), (954, 1947), (960, 1953),

Gene: Jovita_3 Start: 802, Stop: 2430, Start Num: 118

Candidate Starts for Jovita_3:

(Start: 118 @802 has 58 MA's), (207, 958), (263, 1066), (300, 1150), (313, 1174), (328, 1192), (372, 1249), (388, 1300), (389, 1303), (403, 1363), (409, 1381), (417, 1411), (432, 1441), (686, 1897), (697, 1912), (924, 2263), (1026, 2419),

Gene: Joy99_8 Start: 1563, Stop: 2987, Start Num: 162

Candidate Starts for Joy99_8:

(94, 1491), (Start: 149 @1551 has 2 MA's), (Start: 162 @1563 has 147 MA's), (Start: 208 @1674 has 14 MA's), (209, 1680), (239, 1758), (247, 1767), (259, 1815), (266, 1833), (294, 1902), (332, 1944), (340, 1950), (356, 1977), (359, 1980), (397, 2097), (400, 2106), (429, 2187), (504, 2301), (523, 2349), (528, 2361), (546, 2391), (560, 2415), (568, 2427), (577, 2442), (635, 2505), (638, 2511), (748, 2658), (766, 2691), (797, 2745), (937, 2922), (990, 2976),

Gene: JuJu_2 Start: 352, Stop: 1959, Start Num: 102

Candidate Starts for JuJu_2:

(Start: 102 @352 has 1 MA's), (105, 355), (Start: 110 @361 has 34 MA's), (188, 475), (205, 517), (212, 535), (218, 550), (233, 571), (255, 631), (263, 655), (276, 691), (288, 727), (294, 739), (320, 781), (323, 784), (403, 961), (418, 1003), (428, 1018), (435, 1033), (436, 1036), (490, 1111), (511, 1162), (600, 1318), (623, 1339), (625, 1342), (678, 1429), (683, 1441), (708, 1477), (736, 1516), (747, 1522), (750, 1528), (766, 1558), (784, 1594), (786, 1597), (836, 1657), (838, 1660), (846, 1669), (895, 1738), (1001, 1888), (1025, 1942),

Gene: Jubie_5 Start: 1190, Stop: 2755, Start Num: 76

Candidate Starts for Jubie_5:

(Start: 46 @1139 has 6 MA's), (Start: 53 @1148 has 1 MA's), (Start: 76 @1190 has 59 MA's), (Start: 78 @1196 has 6 MA's), (191, 1367), (Start: 204 @1397 has 13 MA's), (245, 1472), (247, 1478), (249, 1484), (309, 1640), (314, 1649), (316, 1652), (319, 1655), (369, 1730), (386, 1784), (387, 1787), (388, 1790), (475, 2021), (516, 2096), (526, 2117), (528, 2123), (582, 2192), (620, 2216), (631, 2234), (638, 2249), (708, 2363), (747, 2402), (750, 2408), (784, 2474), (835, 2528), (859, 2564), (865, 2576), (912, 2615), (986, 2702), (1011, 2747), (1013, 2750),

Gene: Juice456_3 Start: 797, Stop: 2158, Start Num: 208

Candidate Starts for Juice456_3:

(137, 659), (Start: 144 @671 has 71 MA's), (Start: 208 @797 has 14 MA's), (209, 803), (239, 881), (242, 884), (245, 890), (247, 896), (256, 935), (265, 959), (275, 980), (276, 983), (290, 1022), (300, 1043), (330, 1070), (342, 1088), (345, 1091), (371, 1142), (388, 1199), (393, 1220), (400, 1244), (402, 1256), (412, 1277), (416, 1289), (427, 1322), (430, 1328), (467, 1397), (473, 1403), (483, 1436), (501, 1472), (525, 1532), (528, 1541), (544, 1568), (600, 1646), (669, 1742), (708, 1787), (765, 1859), (784, 1898), (812, 1934), (816, 1940), (838, 1964), (863, 1994), (870, 2000), (901, 2042), (904, 2045), (906, 2048), (937, 2090), (946, 2102),

Gene: Juliette_9 Start: 2575, Stop: 3915, Start Num: 208

Candidate Starts for Juliette_9:

(Start: 162 @2470 has 147 MA's), (Start: 208 @2575 has 14 MA's), (239, 2659), (247, 2668), (259, 2716), (275, 2758), (294, 2809), (302, 2827), (340, 2857), (356, 2884), (386, 2962), (397, 3004), (400, 3013), (401, 3016), (429, 3094), (433, 3103), (464, 3142), (504, 3208), (523, 3256), (546, 3298), (560, 3322), (638, 3415), (662, 3457), (687, 3502), (747, 3571), (769, 3616), (776, 3631), (780, 3637), (797, 3661), (937, 3838), (990, 3904), (994, 3910),

Gene: Jumboset_5 Start: 3286, Stop: 4641, Start Num: 203

Candidate Starts for Jumboset_5:

(Start: 67 @3076 has 75 MA's), (Start: 203 @3286 has 3 MA's), (245, 3340), (263, 3406), (271, 3430), (381, 3646), (387, 3661), (389, 3667), (403, 3727), (421, 3787), (487, 3886), (503, 3916), (508, 3931), (561, 4012), (616, 4090), (624, 4099), (649, 4135), (668, 4174), (690, 4207), (697, 4216), (713, 4243), (748, 4297), (769, 4339), (820, 4384), (835, 4405), (865, 4429), (924, 4507), (1009, 4627),

Gene: Jung_2 Start: 400, Stop: 2076, Start Num: 41

Candidate Starts for Jung_2:

(Start: 41 @400 has 45 MA's), (185, 616), (Start: 199 @655 has 1 MA's), (228, 712), (233, 718), (244, 736), (256, 781), (260, 793), (263, 802), (265, 808), (288, 865), (298, 886), (304, 898), (363, 988), (425, 1177), (490, 1273), (503, 1303), (511, 1324), (599, 1477), (635, 1522), (736, 1675), (748, 1684), (764, 1711), (784, 1753), (794, 1771), (865, 1855), (878, 1870), (1014, 2059),

Gene: Juniormint_2 Start: 413, Stop: 2089, Start Num: 41

Candidate Starts for Juniormint_2:

(Start: 41 @413 has 45 MA's), (119, 524), (185, 629), (Start: 199 @668 has 1 MA's), (228, 725), (233, 731), (244, 749), (256, 794), (257, 797), (260, 806), (263, 815), (265, 821), (266, 824), (288, 878), (298, 899), (304, 911), (363, 1001), (425, 1190), (490, 1286), (511, 1337), (589, 1478), (599, 1490), (691, 1622), (736, 1688), (748, 1697), (764, 1724), (784, 1766), (794, 1784), (865, 1868), (878, 1883), (1014, 2072),

Gene: Juno112_2 Start: 370, Stop: 1992, Start Num: 89

Candidate Starts for Juno112_2:

(Start: 75 @349 has 7 MA's), (Start: 89 @370 has 9 MA's), (245, 601), (246, 604), (249, 613), (257, 649), (263, 667), (297, 745), (372, 850), (403, 964), (411, 988), (421, 1024), (433, 1045), (439, 1060), (464, 1120), (476, 1141), (508, 1204), (638, 1420), (646, 1432), (663, 1459), (686, 1498), (690, 1504), (714, 1543), (732, 1570), (741, 1582), (759, 1615), (766, 1627), (796, 1654), (802, 1660), (951, 1900), (955, 1906), (972, 1927), (988, 1948), (1009, 1978), (1011, 1981), (1013, 1984),

Gene: JustASigh_3 Start: 553, Stop: 2340, Start Num: 35

Candidate Starts for JustASigh_3:

(35, 553), (205, 850), (218, 883), (255, 964), (288, 1048), (294, 1060), (351, 1147), (388, 1237), (419, 1342), (492, 1495), (499, 1513), (527, 1582), (596, 1699), (631, 1741), (635, 1750), (678, 1816), (695, 1846), (762, 1936), (766, 1945), (768, 1951), (769, 1954), (780, 1975), (865, 2083), (878, 2098), (895, 2125), (928, 2170), (940, 2188), (968, 2224), (980, 2230), (998, 2260),

Gene: KHumphrey_2 Start: 370, Stop: 1992, Start Num: 89

Candidate Starts for KHumphrey_2:

(Start: 75 @349 has 7 MA's), (Start: 89 @370 has 9 MA's), (245, 601), (246, 604), (249, 613), (257, 649), (263, 667), (297, 745), (372, 850), (403, 964), (411, 988), (421, 1024), (433, 1045), (439, 1060), (464, 1120), (508, 1204), (638, 1420), (646, 1432), (663, 1459), (686, 1498), (690, 1504), (714, 1543), (732, 1570), (741, 1582), (759, 1615), (766, 1627), (796, 1654), (802, 1660), (905, 1831), (951, 1900), (955, 1906), (972, 1927), (988, 1948), (1009, 1978), (1011, 1981), (1013, 1984),

Gene: Kahlid_4 Start: 1069, Stop: 2637, Start Num: 76

Candidate Starts for Kahlid_4:

(Start: 76 @1069 has 59 MA's), (Start: 78 @1075 has 6 MA's), (Start: 186 @1231 has 1 MA's), (314, 1528), (319, 1534), (357, 1594), (386, 1666), (388, 1672), (429, 1792), (452, 1840), (474, 1894), (481, 1918), (509, 1963), (513, 1969), (526, 1999), (528, 2005), (549, 2032), (555, 2041), (620, 2098), (624, 2104), (635, 2125), (638, 2131), (686, 2206), (688, 2209), (708, 2245), (750, 2290), (784, 2356), (846, 2431), (860, 2449), (865, 2458), (999, 2605), (1011, 2629), (1013, 2632),

Gene: Kaijohn_3 Start: 1080, Stop: 2540, Start Num: 114

Candidate Starts for Kaijohn_3:

(Start: 114 @1080 has 107 MA's), (Start: 118 @1086 has 58 MA's), (Start: 204 @1248 has 13 MA's), (207, 1257), (246, 1317), (265, 1386), (276, 1407), (297, 1458), (402, 1662), (493, 1797), (525, 1875), (529, 1890), (553, 1926), (576, 1968), (601, 2001), (615, 2019), (634, 2043), (692, 2139), (694, 2142), (701, 2154), (751, 2229), (806, 2292), (820, 2310), (822, 2313), (936, 2475), (942, 2484), (947, 2493), (972, 2532),

Gene: Kalizoi_5 Start: 3286, Stop: 4641, Start Num: 203

Candidate Starts for Kalizoi_5:

(Start: 67 @3076 has 75 MA's), (Start: 203 @3286 has 3 MA's), (245, 3340), (260, 3397), (263, 3406), (381, 3646), (387, 3661), (389, 3667), (403, 3727), (421, 3787), (487, 3886), (503, 3916), (508, 3931), (561, 4012), (616, 4090), (624, 4099), (649, 4135), (668, 4174), (690, 4207), (697, 4216), (713, 4243), (748, 4297), (769, 4339), (820, 4384), (835, 4405), (865, 4429), (924, 4507), (1009, 4627),

Gene: Kamaru_3 Start: 671, Stop: 2188, Start Num: 144

Candidate Starts for Kamaru_3:

(Start: 139 @662 has 1 MA's), (Start: 144 @671 has 71 MA's), (205, 788), (Start: 208 @797 has 14 MA's), (211, 806), (227, 851), (233, 869), (242, 884), (247, 896), (256, 935), (265, 959), (274, 977), (275, 980), (290, 1022), (302, 1049), (330, 1070), (342, 1088), (345, 1091), (347, 1094), (356, 1115), (371, 1142), (388, 1199), (393, 1220), (402, 1256), (404, 1262), (412, 1277), (416, 1289), (430, 1328), (474, 1409), (491, 1451), (525, 1532), (528, 1541), (544, 1568), (585, 1634), (617, 1655), (689, 1757), (708, 1784), (812, 1931), (821, 1943), (838, 1961), (901, 2039), (904, 2042), (906, 2045), (937, 2087), (946, 2099), (952, 2111),

Gene: KappaFarmDelta_2 Start: 360, Stop: 1928, Start Num: 110

Candidate Starts for KappaFarmDelta_2:

(Start: 36 @255 has 18 MA's), (Start: 110 @360 has 34 MA's), (188, 477), (205, 519), (212, 537), (218, 552), (246, 594), (255, 633), (263, 657), (276, 693), (288, 729), (294, 741), (320, 783), (329, 795), (349, 822), (387, 900), (418, 1005), (428, 1020), (435, 1035), (436, 1038), (490, 1113), (511, 1164), (600, 1320), (623, 1341), (633, 1359), (635, 1365), (678, 1431), (683, 1443), (708, 1479), (736, 1518), (748, 1527), (750, 1530), (766, 1560), (786, 1599), (836, 1659), (865, 1701), (895, 1743), (905, 1758), (930, 1794), (1002, 1890), (1006, 1902), (1014, 1911),

Gene: Kareem_2 Start: 455, Stop: 1891, Start Num: 163

Candidate Starts for Kareem_2:

(Start: 81 @359 has 20 MA's), (Start: 163 @455 has 39 MA's), (Start: 170 @458 has 3 MA's), (Start: 186 @494 has 1 MA's), (Start: 199 @533 has 1 MA's), (259, 695), (294, 782), (298, 791), (309, 809), (330, 821), (388, 941), (397, 977), (402, 998), (412, 1019), (429, 1067), (433, 1076), (523, 1229), (558, 1289), (571, 1307), (622, 1358), (638, 1385), (650, 1400), (651, 1403), (708, 1484), (745, 1529), (784, 1604), (797, 1622), (815, 1643), (858, 1688), (868, 1706), (870, 1709), (937, 1802), (992, 1883),

Gene: Kari_2 Start: 413, Stop: 2089, Start Num: 41

Candidate Starts for Kari_2:

(Start: 41 @413 has 45 MA's), (185, 629), (Start: 199 @668 has 1 MA's), (228, 725), (233, 731), (244, 749), (256, 794), (260, 806), (263, 815), (265, 821), (288, 878), (298, 899), (304, 911), (363, 1001), (425, 1190), (490, 1286), (503, 1316), (511, 1337), (599, 1490), (736, 1688), (748, 1697), (764, 1724), (784, 1766), (794, 1784), (865, 1868), (878, 1883), (1014, 2072),

Gene: Kasen3_2 Start: 455, Stop: 1891, Start Num: 163

Candidate Starts for Kasen3_2:

(Start: 81 @359 has 20 MA's), (Start: 163 @455 has 39 MA's), (Start: 170 @458 has 3 MA's), (Start: 186 @494 has 1 MA's), (Start: 199 @533 has 1 MA's), (259, 695), (294, 782), (298, 791), (309, 809), (330, 821), (388, 941), (397, 977), (402, 998), (412, 1019), (429, 1067), (433, 1076), (523, 1229), (558, 1289), (571, 1307), (622, 1358), (638, 1385), (650, 1400), (651, 1403), (708, 1484), (745, 1529), (784, 1604), (797, 1622), (815, 1643), (858, 1688), (868, 1706), (870, 1709), (937, 1802), (992, 1883),

Gene: KashFlow_4 Start: 1954, Stop: 3486, Start Num: 159

Candidate Starts for KashFlow_4:

(97, 1870), (128, 1912), (133, 1921), (Start: 159 @1954 has 18 MA's), (210, 2068), (234, 2131), (248, 2164), (249, 2167), (260, 2212), (290, 2287), (294, 2296), (368, 2398), (370, 2401), (391, 2470), (496, 2719), (528, 2782), (545, 2809), (656, 2968), (680, 3004), (697, 3025), (702, 3034), (706, 3043), (756, 3097), (768, 3121), (954, 3355), (965, 3367),

Gene: Katzastrophic_3 Start: 938, Stop: 2503, Start Num: 118

Candidate Starts for Katzastrophic_3:

(Start: 118 @938 has 58 MA's), (207, 1094), (263, 1202), (297, 1280), (301, 1289), (318, 1316), (372, 1385), (388, 1436), (403, 1499), (432, 1577), (572, 1850), (660, 1988), (743, 2117), (745, 2120), (963, 2420), (1018, 2495),

Gene: KayPaulus_3 Start: 1071, Stop: 2531, Start Num: 114

Candidate Starts for KayPaulus_3:

(Start: 114 @1071 has 107 MA's), (Start: 118 @1077 has 58 MA's), (Start: 204 @1239 has 13 MA's), (207, 1248), (246, 1308), (265, 1377), (276, 1398), (297, 1449), (402, 1653), (410, 1677), (493, 1788), (525, 1866), (529, 1881), (553, 1917), (576, 1959), (601, 1992), (615, 2010), (692, 2130), (694, 2133), (701, 2145), (751, 2220), (806, 2283), (820, 2301), (822, 2304), (936, 2466), (942, 2475), (972, 2523),

Gene: Keelan_32 Start: 9783, Stop: 11189, Start Num: 173

Candidate Starts for Keelan_32:

(Start: 138 @9726 has 1 MA's), (155, 9747), (Start: 173 @9783 has 6 MA's), (178, 9795), (254, 9969), (257, 9978), (269, 10005), (292, 10062), (318, 10116), (387, 10242), (389, 10248), (393, 10266), (400, 10290), (473, 10464), (515, 10521), (528, 10557), (590, 10635), (638, 10698), (681, 10761), (711, 10800), (769, 10893), (795, 10938), (811, 10956), (822, 10971),

Gene: Keiki_2 Start: 378, Stop: 1889, Start Num: 148

Candidate Starts for Keiki_2:

(Start: 148 @378 has 46 MA's), (172, 417), (179, 435), (193, 462), (200, 480), (212, 507), (214, 510), (220, 528), (243, 558), (247, 567), (249, 573), (258, 612), (260, 618), (276, 651), (281, 669), (292, 693), (294, 699), (311, 738), (317, 747), (320, 750), (338, 789), (339, 792), (369, 852), (375, 861), (387, 906), (388, 909), (393, 930), (397, 945), (400, 954), (415, 1005), (420, 1026), (428, 1041), (429, 1044), (431, 1047), (435, 1053), (440, 1068), (482, 1134), (497, 1155), (508, 1179), (520, 1206), (528, 1227), (578, 1293), (596, 1314), (631, 1356), (655, 1398), (697, 1467), (706, 1485), (714, 1497), (717, 1503), (733, 1530), (752, 1551), (754, 1554), (757, 1557), (765, 1569), (782, 1602), (797, 1626), (855, 1704), (858, 1707), (863, 1719), (921, 1797), (926, 1806), (947, 1827), (983, 1875), (986, 1881),

Gene: Kels_2 Start: 349, Stop: 1851, Start Num: 80

Candidate Starts for Kels_2:

(Start: 80 @349 has 15 MA's), (105, 373), (Start: 196 @508 has 1 MA's), (201, 520), (Start: 203 @526 has 3 MA's), (206, 535), (249, 598), (255, 628), (258, 637), (264, 655), (322, 754), (330, 766), (355, 799), (388, 880), (400, 928), (424, 1009), (525, 1144), (565, 1210), (573, 1222), (598, 1255), (614, 1279), (697, 1411), (713, 1438), (772, 1531), (835, 1615), (836, 1624), (899, 1708), (910, 1723), (947, 1783), (965, 1813),

Gene: Kenna_3 Start: 673, Stop: 2190, Start Num: 144

Candidate Starts for Kenna_3:

(Start: 139 @664 has 1 MA's), (Start: 144 @673 has 71 MA's), (Start: 199 @775 has 1 MA's), (205, 790), (Start: 208 @799 has 14 MA's), (211, 808), (225, 847), (227, 853), (242, 886), (255, 934), (256, 937), (259, 946), (274, 979), (275, 982), (290, 1024), (307, 1057), (330, 1072), (342, 1090), (345, 1093), (347, 1096), (356, 1117), (371, 1144), (388, 1201), (400, 1246), (401, 1249), (402, 1258), (412, 1279), (416, 1291), (423, 1318), (427, 1324), (430, 1330), (467, 1399), (474, 1411), (504, 1483), (515, 1507), (528, 1543), (544, 1570), (617, 1657), (635, 1681), (689, 1759), (708, 1786), (714, 1795), (812, 1933), (821, 1945), (838, 1963), (901, 2041), (906, 2047), (937, 2089), (946, 2101), (952, 2113), (995, 2182),

Gene: Kenzers_3 Start: 677, Stop: 2305, Start Num: 118

Candidate Starts for Kenzers_3:

(Start: 118 @677 has 58 MA's), (207, 833), (263, 941), (300, 1025), (313, 1049), (328, 1067), (372, 1124), (388, 1175), (389, 1178), (403, 1238), (409, 1256), (417, 1286), (432, 1316), (686, 1772), (697, 1787), (924, 2138), (955, 2186), (1026, 2294),

Gene: Kepler_3 Start: 848, Stop: 2329, Start Num: 190

Candidate Starts for Kepler_3:

(Start: 75 @683 has 7 MA's), (Start: 190 @848 has 6 MA's), (Start: 204 @887 has 13 MA's), (245, 938), (249, 950), (257, 986), (263, 1004), (372, 1187), (381, 1220), (403, 1301), (407, 1313), (421, 1361), (433, 1382), (439, 1397), (464, 1454), (646, 1769), (686, 1835), (695, 1847), (714, 1880), (741, 1919), (748, 1931), (759, 1952), (802, 1997), (826, 2027), (844, 2072), (867, 2114), (887, 2141), (889, 2144), (951, 2237), (955, 2243), (972, 2264), (983, 2276), (1009, 2315), (1011, 2318),

Gene: Keshu_7 Start: 1473, Stop: 2897, Start Num: 162

Candidate Starts for Keshu_7:

(121, 1434), (Start: 149 @1461 has 2 MA's), (Start: 162 @1473 has 147 MA's), (Start: 199 @1560 has 1 MA's), (Start: 208 @1584 has 14 MA's), (239, 1668), (247, 1677), (259, 1725), (266, 1743), (275, 1761), (294, 1812), (332, 1854), (340, 1860), (356, 1887), (386, 1965), (397, 2007), (400, 2016), (429, 2097), (437, 2115), (504, 2211), (523, 2259), (528, 2271), (546, 2301), (560, 2325), (568, 2337), (638, 2421), (664, 2463), (747, 2562), (748, 2565), (769, 2607), (776, 2622), (780, 2628), (794, 2649), (797, 2652), (937, 2829), (994, 2892),

Gene: Kevanna_3 Start: 1071, Stop: 2531, Start Num: 114

Candidate Starts for Kevanna_3:

(Start: 114 @1071 has 107 MA's), (Start: 118 @1077 has 58 MA's), (Start: 204 @1239 has 13 MA's), (207, 1248), (246, 1308), (265, 1377), (276, 1398), (297, 1449), (402, 1653), (410, 1677), (493, 1788), (525, 1866), (529, 1881), (553, 1917), (576, 1959), (601, 1992), (615, 2010), (692, 2130), (694, 2133), (701, 2145), (751, 2220), (806, 2283), (820, 2301), (822, 2304), (936, 2466), (942, 2475), (972, 2523),

Gene: Kevin1_2 Start: 495, Stop: 2030, Start Num: 154

Candidate Starts for Kevin1_2:

(Start: 154 @495 has 22 MA's), (Start: 157 @498 has 17 MA's), (Start: 167 @513 has 21 MA's), (Start: 190 @570 has 6 MA's), (Start: 196 @588 has 1 MA's), (Start: 203 @600 has 3 MA's), (238, 672), (254, 720), (257, 729), (281, 792), (316, 864), (346, 912), (387, 1011), (393, 1035), (401, 1062), (429, 1134), (436, 1149), (443, 1167), (494, 1275), (503, 1299), (528, 1362), (590, 1446), (635, 1503), (642, 1518), (680, 1575), (693, 1593), (707, 1620), (756, 1689), (786, 1746), (801, 1755), (833, 1776), (856, 1809), (864, 1824), (882, 1845), (891, 1860), (954, 1941), (960, 1947),

Gene: Khuang_2 Start: 390, Stop: 1988, Start Num: 95

Candidate Starts for Khuang_2:

(49, 318), (95, 390), (181, 507), (249, 630), (281, 759), (372, 918), (389, 972), (402, 1029), (421, 1092), (561, 1341), (580, 1371), (590, 1383), (649, 1470), (660, 1494), (666, 1503), (668, 1509), (690, 1542), (706, 1569), (708, 1572), (748, 1632), (809, 1704), (871, 1767), (887, 1788), (892, 1797), (919, 1836), (1001, 1950), (1004, 1956),

Gene: KiSi_7 Start: 1481, Stop: 2905, Start Num: 162

Candidate Starts for KiSi_7:

(Start: 162 @1481 has 147 MA's), (Start: 199 @1568 has 1 MA's), (Start: 208 @1592 has 14 MA's), (209, 1598), (239, 1676), (247, 1685), (259, 1733), (266, 1751), (275, 1769), (294, 1820), (330, 1859), (356, 1895), (386, 1973), (397, 2015), (400, 2024), (429, 2105), (504, 2219), (522, 2261), (523, 2267), (528, 2279), (546, 2309), (560, 2333), (568, 2345), (577, 2360), (638, 2429), (664, 2471), (747, 2570), (765, 2603), (766, 2606), (784, 2642), (797, 2660), (941, 2843), (990, 2894),

Gene: Kieran_3 Start: 938, Stop: 2563, Start Num: 114

Candidate Starts for Kieran_3:

(1, 410), (Start: 114 @938 has 107 MA's), (Start: 118 @944 has 58 MA's), (207, 1100), (257, 1190), (263, 1208), (268, 1223), (300, 1292), (313, 1316), (328, 1334), (372, 1391), (388, 1442), (389, 1445), (403, 1505), (410, 1526), (417, 1553), (432, 1583), (619, 1922), (695, 2045), (896, 2360), (924, 2399), (1009, 2516),

Gene: Kiko_2 Start: 407, Stop: 2017, Start Num: 116

Candidate Starts for Kiko_2:

(Start: 116 @407 has 12 MA's), (216, 593), (276, 728), (294, 776), (340, 848), (403, 1001), (418, 1043), (435, 1073), (466, 1136), (490, 1187), (520, 1259), (523, 1268), (525, 1271), (532, 1289), (550, 1319), (600, 1394), (655, 1481), (678, 1514), (706, 1559), (736, 1601), (778, 1670), (784, 1679), (794, 1697), (859, 1769), (884, 1805), (913, 1847), (926, 1868), (930, 1874),

Gene: KilKor_2 Start: 400, Stop: 2076, Start Num: 41

Candidate Starts for KilKor_2:

(Start: 41 @400 has 45 MA's), (185, 616), (Start: 199 @655 has 1 MA's), (228, 712), (233, 718), (244, 736), (256, 781), (260, 793), (263, 802), (265, 808), (288, 865), (298, 886), (304, 898), (363, 988), (425, 1177), (490, 1273), (503, 1303), (511, 1324), (589, 1465), (599, 1477), (635, 1522), (736, 1675), (748, 1684), (764, 1711), (784, 1753), (794, 1771), (865, 1855), (878, 1870), (1014, 2059),

Gene: KillerTomato_3 Start: 1125, Stop: 2585, Start Num: 114

Candidate Starts for KillerTomato_3:

(Start: 114 @1125 has 107 MA's), (Start: 118 @1131 has 58 MA's), (Start: 204 @1293 has 13 MA's), (207, 1302), (246, 1362), (265, 1431), (276, 1452), (297, 1503), (402, 1707), (493, 1842), (525, 1920), (529, 1935), (553, 1971), (576, 2013), (601, 2046), (615, 2064), (692, 2184), (694, 2187), (701, 2199), (751, 2274), (806, 2337), (820, 2355), (822, 2358), (936, 2520), (947, 2538), (972, 2577),

Gene: Kimberlium_3 Start: 671, Stop: 2158, Start Num: 144

Candidate Starts for Kimberlium_3:

(137, 659), (Start: 144 @671 has 71 MA's), (Start: 208 @797 has 14 MA's), (209, 803), (239, 881), (242, 884), (245, 890), (247, 896), (256, 935), (265, 959), (275, 980), (276, 983), (290, 1022), (300, 1043), (330, 1070), (342, 1088), (345, 1091), (371, 1142), (388, 1199), (393, 1220), (400, 1244), (402, 1256), (412, 1277), (416, 1289), (427, 1322), (430, 1328), (467, 1397), (473, 1403), (483, 1436), (501, 1472), (525, 1532), (528, 1541), (544, 1568), (600, 1646), (669, 1742), (708, 1787), (765, 1859), (784, 1898), (812, 1934), (816, 1940), (838, 1964), (863, 1994), (870, 2000), (901, 2042), (904, 2045), (906, 2048), (937, 2090), (946, 2102),

Gene: Kinbote_5 Start: 1855, Stop: 3489, Start Num: 36

Candidate Starts for Kinbote_5:

(Start: 36 @1855 has 18 MA's), (Start: 72 @1894 has 3 MA's), (127, 1942), (218, 2113), (244, 2152), (317, 2332), (326, 2341), (331, 2350), (369, 2413), (373, 2419), (395, 2503), (396, 2506), (397, 2509), (435, 2605), (436, 2608), (439, 2617), (490, 2683), (503, 2713), (515, 2740), (527, 2773), (535, 2794), (537, 2797), (600, 2893), (623, 2914), (678, 3004), (705, 3046), (716, 3064), (722, 3070), (766, 3133), (768, 3139), (769, 3142), (794, 3187), (800, 3193), (822, 3220), (838, 3235), (878, 3286), (884, 3295), (892, 3310), (895, 3313), (921, 3352), (930, 3367), (940, 3382), (944, 3385), (1007, 3463), (1012, 3469),

Gene: KingBob_2 Start: 428, Stop: 1993, Start Num: 67

Candidate Starts for KingBob_2:

(Start: 67 @428 has 75 MA's), (189, 599), (245, 692), (248, 701), (255, 734), (260, 749), (263, 758), (271, 782), (297, 836), (362, 947), (387, 1013), (389, 1019), (403, 1079), (421, 1139), (437, 1169), (503, 1268), (616, 1442), (624, 1451), (649, 1487), (652, 1493), (670, 1529), (695, 1565), (714, 1598), (737, 1637), (745, 1643), (871, 1784), (924, 1859), (983, 1940), (1009, 1979),

Gene: Kingsley_3 Start: 671, Stop: 2158, Start Num: 144

Candidate Starts for Kingsley_3:

(137, 659), (Start: 144 @671 has 71 MA's), (Start: 208 @797 has 14 MA's), (209, 803), (225, 845), (227, 851), (242, 884), (245, 890), (247, 896), (256, 935), (265, 959), (274, 977), (275, 980), (290, 1022), (300, 1043), (330, 1070), (334, 1079), (342, 1088), (345, 1091), (356, 1115), (371, 1142), (388,

1199), (393, 1220), (400, 1244), (402, 1256), (412, 1277), (416, 1289), (427, 1322), (430, 1328), (467, 1397), (473, 1403), (483, 1436), (501, 1472), (525, 1532), (528, 1541), (544, 1568), (600, 1646), (669, 1742), (708, 1787), (765, 1859), (784, 1898), (812, 1934), (816, 1940), (838, 1964), (863, 1994), (870, 2000), (901, 2042), (904, 2045), (906, 2048), (937, 2090), (946, 2102), (952, 2114),

Gene: Kingsolomon_5 Start: 1190, Stop: 2755, Start Num: 76

Candidate Starts for Kingsolomon_5:

(Start: 46 @1139 has 6 MA's), (Start: 53 @1148 has 1 MA's), (Start: 76 @1190 has 59 MA's), (Start: 78 @1196 has 6 MA's), (191, 1367), (Start: 204 @1397 has 13 MA's), (245, 1472), (247, 1478), (249, 1484), (309, 1640), (314, 1649), (316, 1652), (319, 1655), (369, 1730), (386, 1784), (387, 1787), (388, 1790), (475, 2021), (516, 2096), (526, 2117), (528, 2123), (582, 2192), (620, 2216), (631, 2234), (638, 2249), (708, 2363), (747, 2402), (750, 2408), (784, 2474), (835, 2528), (859, 2564), (865, 2576), (912, 2615), (986, 2702), (1011, 2747), (1013, 2750),

Gene: Kittykat_2 Start: 426, Stop: 1991, Start Num: 67

Candidate Starts for Kittykat_2:

(Start: 67 @426 has 75 MA's), (245, 690), (247, 696), (258, 741), (263, 756), (265, 762), (271, 780), (387, 1011), (389, 1017), (403, 1077), (429, 1149), (487, 1236), (503, 1266), (508, 1281), (573, 1380), (616, 1440), (624, 1449), (668, 1524), (690, 1557), (697, 1566), (713, 1593), (748, 1647), (769, 1689), (835, 1755), (865, 1779), (924, 1857), (1009, 1977), (1015, 1986),

Gene: Klein_10 Start: 3688, Stop: 5220, Start Num: 159

Candidate Starts for Klein_10:

(97, 3604), (128, 3646), (133, 3655), (Start: 159 @3688 has 18 MA's), (210, 3802), (234, 3865), (248, 3898), (249, 3901), (258, 3940), (260, 3946), (290, 4021), (294, 4030), (368, 4132), (380, 4171), (391, 4204), (496, 4453), (528, 4516), (545, 4543), (656, 4702), (680, 4738), (697, 4759), (702, 4768), (706, 4777), (756, 4831), (768, 4855), (837, 4936), (954, 5089), (965, 5101),

Gene: Kojax4_3 Start: 1086, Stop: 2546, Start Num: 114

Candidate Starts for Kojax4_3:

(Start: 114 @1086 has 107 MA's), (Start: 118 @1092 has 58 MA's), (Start: 204 @1254 has 13 MA's), (207, 1263), (246, 1323), (265, 1392), (276, 1413), (297, 1464), (402, 1668), (525, 1881), (529, 1896), (553, 1932), (576, 1974), (601, 2007), (615, 2025), (692, 2145), (694, 2148), (701, 2160), (751, 2235), (806, 2298), (820, 2316), (822, 2319), (936, 2481), (942, 2490), (947, 2499), (972, 2538),

Gene: Korra_5 Start: 3082, Stop: 4647, Start Num: 67

Candidate Starts for Korra_5:

(Start: 67 @3082 has 75 MA's), (Start: 203 @3292 has 3 MA's), (245, 3346), (260, 3403), (263, 3412), (381, 3652), (387, 3667), (389, 3673), (403, 3733), (421, 3793), (487, 3892), (503, 3922), (508, 3937), (561, 4018), (616, 4096), (624, 4105), (649, 4141), (668, 4180), (690, 4213), (697, 4222), (713, 4249), (748, 4303), (769, 4345), (820, 4390), (835, 4411), (865, 4435), (924, 4513), (1009, 4633),

Gene: Kratio_5 Start: 1088, Stop: 2515, Start Num: 167

Candidate Starts for Kratio_5:

(Start: 167 @1088 has 21 MA's), (192, 1145), (Start: 199 @1166 has 1 MA's), (Start: 208 @1190 has 14 MA's), (239, 1274), (247, 1283), (249, 1289), (259, 1331), (266, 1349), (275, 1367), (294, 1418), (330, 1457), (356, 1493), (386, 1571), (397, 1613), (400, 1622), (401, 1625), (429, 1703), (504, 1817), (523, 1865), (528, 1877), (546, 1907), (568, 1943), (585, 1970), (638, 2027), (687, 2111), (705, 2135), (765, 2213), (797, 2270), (818, 2294), (838, 2318), (937, 2447), (990, 2504),

Gene: Krili_30 Start: 13244, Stop: 14758, Start Num: 80

Candidate Starts for Krili_30:

(Start: 80 @13244 has 15 MA's), (Start: 83 @13247 has 12 MA's), (Start: 199 @13427 has 1 MA's), (232, 13520), (258, 13595), (269, 13628), (281, 13655), (294, 13685), (386, 13838), (388, 13844), (397, 13880), (400, 13889), (429, 13970), (433, 13979), (435, 13982), (467, 14021), (502, 14078), (517, 14114), (518, 14117), (634, 14273), (638, 14282), (680, 14351), (687, 14360), (691, 14366), (714, 14399), (748, 14435), (797, 14522), (815, 14543), (870, 14606), (872, 14609), (875, 14612), (887, 14630), (902, 14651), (937, 14693), (965, 14729), (981, 14741),

Gene: Krueger_7 Start: 1519, Stop: 2946, Start Num: 162

Candidate Starts for Krueger_7:

(Start: 162 @1519 has 147 MA's), (Start: 199 @1609 has 1 MA's), (Start: 208 @1633 has 14 MA's), (209, 1639), (239, 1717), (247, 1726), (259, 1774), (266, 1792), (294, 1861), (330, 1900), (340, 1909), (356, 1936), (359, 1939), (386, 2014), (397, 2056), (400, 2065), (429, 2146), (464, 2194), (504, 2260), (522, 2302), (523, 2308), (528, 2320), (533, 2326), (546, 2350), (560, 2374), (563, 2380), (577, 2401), (638, 2470), (664, 2512), (737, 2605), (747, 2611), (748, 2614), (766, 2647), (780, 2677), (797, 2701), (838, 2749), (937, 2878), (990, 2935), (994, 2941),

Gene: Krypton555_5 Start: 1185, Stop: 2750, Start Num: 76

Candidate Starts for Krypton555_5:

(Start: 76 @1185 has 59 MA's), (Start: 78 @1191 has 6 MA's), (191, 1362), (245, 1467), (249, 1479), (309, 1635), (314, 1644), (316, 1647), (319, 1650), (369, 1725), (386, 1779), (387, 1782), (388, 1785), (475, 2016), (526, 2112), (528, 2118), (582, 2187), (620, 2211), (631, 2229), (638, 2244), (657, 2277), (708, 2358), (747, 2397), (750, 2403), (784, 2469), (835, 2523), (859, 2559), (865, 2571), (912, 2610), (986, 2697), (1011, 2742), (1013, 2745),

Gene: Ksquared_2 Start: 413, Stop: 2089, Start Num: 41

Candidate Starts for Ksquared_2:

(Start: 41 @413 has 45 MA's), (185, 629), (Start: 199 @668 has 1 MA's), (228, 725), (233, 731), (244, 749), (256, 794), (260, 806), (263, 815), (265, 821), (288, 878), (298, 899), (304, 911), (363, 1001), (425, 1190), (490, 1286), (503, 1316), (511, 1337), (589, 1478), (599, 1490), (635, 1535), (736, 1688), (748, 1697), (764, 1724), (784, 1766), (794, 1784), (865, 1868), (878, 1883), (1014, 2072),

Gene: Kubed_2 Start: 378, Stop: 1889, Start Num: 148

Candidate Starts for Kubed_2:

(Start: 148 @378 has 46 MA's), (Start: 159 @390 has 18 MA's), (172, 417), (179, 435), (193, 462), (200, 480), (212, 507), (214, 510), (243, 558), (247, 567), (249, 573), (255, 603), (258, 612), (260, 618), (276, 651), (281, 669), (292, 693), (294, 699), (311, 738), (317, 747), (320, 750), (338, 789), (339, 792), (375, 861), (387, 906), (388, 909), (393, 930), (397, 945), (400, 954), (428, 1041), (429, 1044), (431, 1047), (435, 1053), (482, 1134), (508, 1179), (520, 1206), (528, 1227), (578, 1293), (610, 1326), (655, 1398), (702, 1476), (714, 1497), (717, 1503), (733, 1530), (752, 1551), (754, 1554), (765, 1569), (779, 1599), (784, 1605), (792, 1620), (797, 1626), (832, 1668), (855, 1704), (858, 1707), (863, 1719), (872, 1731), (921, 1797), (926, 1806), (930, 1812), (950, 1833), (983, 1875), (986, 1881),

Gene: Kudetre_12 Start: 4947, Stop: 6422, Start Num: 148

Candidate Starts for Kudetre_12:

(Start: 148 @4947 has 46 MA's), (218, 5094), (245, 5133), (249, 5145), (292, 5268), (341, 5355), (371, 5412), (389, 5469), (400, 5511), (402, 5523), (413, 5547), (419, 5571), (440, 5613), (528, 5793), (562, 5835), (633, 5916), (657, 5961), (676, 5985), (702, 6030), (750, 6090), (786, 6153), (789, 6159), (853, 6231), (865, 6249), (882, 6267), (970, 6366), (988, 6384), (1004, 6414),

Gene: Kuleana_3 Start: 777, Stop: 2342, Start Num: 139

Candidate Starts for Kuleana_3:

(70, 690), (Start: 75 @696 has 7 MA's), (Start: 139 @777 has 1 MA's), (191, 864), (195, 876), (Start: 204 @900 has 13 MA's), (246, 954), (249, 963), (257, 999), (263, 1017), (372, 1200), (388, 1251),

(390, 1263), (403, 1314), (407, 1326), (409, 1332), (421, 1374), (433, 1395), (439, 1410), (464, 1467), (646, 1782), (686, 1848), (714, 1893), (741, 1932), (747, 1941), (748, 1944), (759, 1965), (796, 2004), (802, 2010), (804, 2013), (879, 2142), (950, 2247), (951, 2250), (972, 2277), (977, 2280), (985, 2292), (992, 2301), (1009, 2328), (1011, 2331), (1013, 2334),

Gene: Kumao_13 Start: 4256, Stop: 5845, Start Num: 86

Candidate Starts for Kumao_13:

(Start: 86 @4256 has 1 MA's), (176, 4373), (216, 4472), (218, 4475), (266, 4610), (294, 4676), (314, 4715), (325, 4727), (375, 4787), (387, 4832), (396, 4868), (397, 4871), (400, 4880), (481, 5078), (505, 5111), (544, 5183), (562, 5204), (635, 5297), (638, 5303), (697, 5396), (702, 5405), (747, 5462), (750, 5468), (764, 5492), (798, 5555), (822, 5585), (865, 5636), (943, 5723), (983, 5768), (986, 5774), (997, 5792),

Gene: Kumotta_3 Start: 1020, Stop: 2465, Start Num: 168

Candidate Starts for Kumotta_3:

(Start: 168 @1020 has 2 MA's), (211, 1125), (245, 1203), (247, 1209), (397, 1545), (400, 1554), (402, 1566), (415, 1596), (416, 1599), (429, 1635), (500, 1755), (511, 1782), (523, 1812), (620, 1941), (635, 1962), (638, 1968), (640, 1974), (645, 1980), (656, 1998), (748, 2118), (763, 2145), (800, 2208), (827, 2238), (872, 2292), (887, 2313), (990, 2454),

Gene: KylieMac_5 Start: 787, Stop: 2277, Start Num: 92

Candidate Starts for KylieMac_5:

(Start: 92 @787 has 38 MA's), (141, 832), (Start: 196 @934 has 1 MA's), (206, 961), (245, 1012), (249, 1024), (255, 1054), (259, 1066), (264, 1081), (293, 1147), (330, 1192), (379, 1279), (387, 1303), (388, 1306), (389, 1309), (400, 1354), (406, 1378), (409, 1387), (435, 1453), (495, 1516), (501, 1528), (525, 1570), (534, 1588), (573, 1648), (614, 1705), (624, 1717), (635, 1741), (646, 1759), (697, 1837), (732, 1891), (766, 1945), (772, 1957), (776, 1966), (835, 2041), (836, 2050), (851, 2077), (899, 2134), (934, 2188), (976, 2260),

Gene: KyriosFaba_3 Start: 1074, Stop: 2534, Start Num: 114

Candidate Starts for KyriosFaba_3:

(Start: 114 @1074 has 107 MA's), (Start: 118 @1080 has 58 MA's), (Start: 204 @1242 has 13 MA's), (207, 1251), (246, 1311), (265, 1380), (276, 1401), (297, 1452), (402, 1656), (525, 1869), (529, 1884), (553, 1920), (576, 1962), (601, 1995), (615, 2013), (692, 2133), (694, 2136), (701, 2148), (751, 2223), (806, 2286), (820, 2304), (822, 2307), (936, 2469), (942, 2478), (947, 2487), (972, 2526),

Gene: Lahqtemish_3 Start: 769, Stop: 2394, Start Num: 118

Candidate Starts for Lahqtemish_3:

(Start: 118 @769 has 58 MA's), (207, 925), (263, 1033), (300, 1117), (330, 1162), (388, 1267), (403, 1330), (410, 1351), (432, 1408), (613, 1744), (697, 1876), (759, 1978), (924, 2227), (955, 2275), (1009, 2344),

Gene: Laila_5 Start: 800, Stop: 2290, Start Num: 92

Candidate Starts for Laila_5:

(Start: 92 @800 has 38 MA's), (141, 845), (Start: 196 @947 has 1 MA's), (206, 974), (245, 1025), (249, 1037), (255, 1067), (259, 1079), (264, 1094), (293, 1160), (330, 1205), (379, 1292), (387, 1316), (388, 1319), (389, 1322), (400, 1367), (406, 1391), (409, 1400), (435, 1466), (495, 1529), (501, 1541), (525, 1583), (534, 1601), (573, 1661), (614, 1718), (624, 1730), (635, 1754), (646, 1772), (697, 1850), (732, 1904), (766, 1958), (772, 1970), (776, 1979), (835, 2054), (836, 2063), (851, 2090), (899, 2147), (934, 2201), (976, 2273),

Gene: Lakshmi_5 Start: 3282, Stop: 4673, Start Num: 190

Candidate Starts for Lakshmi_5:

(Start: 67 @3108 has 75 MA's), (Start: 190 @3282 has 6 MA's), (195, 3297), (Start: 203 @3318 has 3 MA's), (245, 3372), (248, 3381), (255, 3414), (263, 3438), (381, 3678), (387, 3693), (389, 3699), (403, 3759), (421, 3819), (487, 3918), (503, 3948), (508, 3963), (540, 4011), (561, 4044), (624, 4131), (668, 4206), (713, 4275), (759, 4350), (769, 4371), (802, 4392), (865, 4461), (889, 4488), (924, 4539), (950, 4578), (972, 4608), (983, 4620), (1009, 4659), (1015, 4668),

Gene: Lamberg_2 Start: 318, Stop: 1889, Start Num: 82

Candidate Starts for Lamberg_2:

(Start: 82 @318 has 48 MA's), (205, 504), (218, 537), (256, 621), (259, 630), (276, 666), (300, 726), (369, 816), (371, 819), (397, 912), (403, 936), (418, 978), (444, 1032), (466, 1071), (511, 1137), (517, 1149), (528, 1179), (545, 1212), (600, 1293), (635, 1338), (638, 1344), (651, 1365), (705, 1455), (744, 1500), (748, 1506), (765, 1536), (766, 1539), (794, 1593), (835, 1629), (868, 1680), (911, 1740), (913, 1743), (940, 1785), (1011, 1872),

Gene: Langerak_2 Start: 413, Stop: 2089, Start Num: 41

Candidate Starts for Langerak_2:

(Start: 41 @413 has 45 MA's), (185, 629), (Start: 199 @668 has 1 MA's), (228, 725), (233, 731), (244, 749), (256, 794), (260, 806), (263, 815), (265, 821), (266, 824), (288, 878), (298, 899), (363, 1001), (425, 1190), (490, 1286), (511, 1337), (589, 1478), (599, 1490), (691, 1622), (736, 1688), (748, 1697), (764, 1724), (784, 1766), (794, 1784), (865, 1868), (878, 1883), (1014, 2072),

Gene: Larva_6 Start: 1090, Stop: 2517, Start Num: 167

Candidate Starts for Larva_6:

(Start: 167 @1090 has 21 MA's), (192, 1147), (Start: 199 @1168 has 1 MA's), (Start: 208 @1192 has 14 MA's), (239, 1276), (247, 1285), (249, 1291), (266, 1351), (275, 1369), (294, 1420), (330, 1459), (386, 1573), (397, 1615), (400, 1624), (401, 1627), (429, 1705), (504, 1819), (523, 1867), (528, 1879), (546, 1909), (568, 1945), (585, 1972), (638, 2029), (687, 2113), (705, 2137), (765, 2215), (797, 2272), (818, 2296), (838, 2320), (937, 2449), (990, 2506),

Gene: Lasagna_2 Start: 426, Stop: 1991, Start Num: 67

Candidate Starts for Lasagna_2:

(Start: 67 @426 has 75 MA's), (Start: 164 @549 has 1 MA's), (191, 603), (Start: 203 @636 has 3 MA's), (Start: 204 @639 has 13 MA's), (245, 690), (248, 699), (255, 732), (260, 747), (263, 756), (271, 780), (360, 942), (403, 1077), (410, 1098), (421, 1137), (487, 1236), (503, 1266), (508, 1281), (524, 1314), (561, 1362), (567, 1371), (624, 1449), (649, 1485), (668, 1524), (697, 1566), (713, 1593), (748, 1647), (769, 1689), (820, 1734), (835, 1755), (865, 1779), (924, 1857),

Gene: LastHope_8 Start: 1617, Stop: 3041, Start Num: 162

Candidate Starts for LastHope_8:

(84, 1533), (Start: 162 @1617 has 147 MA's), (Start: 199 @1704 has 1 MA's), (Start: 208 @1728 has 14 MA's), (209, 1734), (224, 1773), (239, 1812), (247, 1821), (249, 1827), (259, 1869), (266, 1887), (275, 1905), (294, 1956), (330, 1995), (340, 2004), (356, 2031), (359, 2034), (397, 2151), (400, 2160), (464, 2289), (504, 2355), (523, 2403), (528, 2415), (546, 2445), (560, 2469), (638, 2565), (747, 2706), (748, 2709), (766, 2742), (780, 2772), (797, 2796), (872, 2883), (937, 2973), (990, 3030), (994, 3036),

Gene: LaterM_8 Start: 1568, Stop: 2989, Start Num: 162

Candidate Starts for LaterM_8:

(94, 1496), (Start: 149 @1556 has 2 MA's), (Start: 162 @1568 has 147 MA's), (Start: 208 @1679 has 14 MA's), (209, 1685), (239, 1763), (247, 1772), (259, 1820), (266, 1838), (275, 1856), (294, 1907), (332, 1949), (340, 1955), (356, 1982), (359, 1985), (386, 2060), (397, 2102), (400, 2111), (429, 2192), (504, 2306), (523, 2354), (528, 2366), (546, 2396), (560, 2420), (568, 2432), (577, 2447), (638, 2516), (748, 2660), (766, 2693), (797, 2747), (937, 2924), (990, 2978),

Gene: Lauchelly_2 Start: 378, Stop: 1889, Start Num: 148

Candidate Starts for Lauchelly_2:

(Start: 148 @378 has 46 MA's), (172, 417), (179, 435), (212, 507), (214, 510), (243, 558), (247, 567), (249, 573), (258, 612), (260, 618), (276, 651), (281, 669), (292, 693), (294, 699), (311, 738), (317, 747), (320, 750), (338, 789), (339, 792), (375, 861), (387, 906), (388, 909), (393, 930), (397, 945), (400, 954), (402, 966), (420, 1026), (428, 1041), (429, 1044), (435, 1053), (482, 1134), (497, 1155), (528, 1227), (578, 1293), (610, 1326), (631, 1356), (714, 1497), (717, 1503), (733, 1530), (752, 1551), (754, 1554), (757, 1557), (765, 1569), (772, 1584), (779, 1599), (782, 1602), (792, 1620), (797, 1626), (815, 1647), (855, 1704), (858, 1707), (863, 1719), (921, 1797), (930, 1812), (947, 1827), (950, 1833), (983, 1875), (986, 1881),

Gene: LaviMo_3 Start: 1086, Stop: 2546, Start Num: 114

Candidate Starts for LaviMo_3:

(Start: 114 @1086 has 107 MA's), (Start: 118 @1092 has 58 MA's), (Start: 204 @1254 has 13 MA's), (207, 1263), (246, 1323), (265, 1392), (276, 1413), (297, 1464), (402, 1668), (525, 1881), (529, 1896), (553, 1932), (576, 1974), (601, 2007), (615, 2025), (692, 2145), (694, 2148), (701, 2160), (751, 2235), (806, 2298), (820, 2316), (822, 2319), (936, 2481), (942, 2490), (947, 2499), (972, 2538),

Gene: LeBron_4 Start: 1059, Stop: 2636, Start Num: 78

Candidate Starts for LeBron_4:

(Start: 76 @1053 has 59 MA's), (Start: 78 @1059 has 6 MA's), (191, 1230), (231, 1317), (245, 1335), (247, 1341), (255, 1377), (316, 1515), (319, 1518), (369, 1593), (387, 1650), (388, 1653), (452, 1821), (474, 1875), (475, 1884), (481, 1899), (494, 1920), (516, 1959), (526, 1980), (528, 1986), (549, 2013), (582, 2055), (620, 2079), (631, 2097), (635, 2106), (638, 2112), (657, 2145), (680, 2178), (704, 2217), (706, 2223), (708, 2226), (750, 2271), (784, 2337), (822, 2388), (838, 2403), (846, 2412), (859, 2427), (860, 2430), (954, 2532), (983, 2559), (1011, 2610), (1013, 2613),

Gene: LeMond_7 Start: 1481, Stop: 2905, Start Num: 162

Candidate Starts for LeMond_7:

(Start: 162 @1481 has 147 MA's), (Start: 199 @1568 has 1 MA's), (Start: 208 @1592 has 14 MA's), (209, 1598), (239, 1676), (247, 1685), (249, 1691), (259, 1733), (266, 1751), (275, 1769), (294, 1820), (330, 1859), (356, 1895), (386, 1973), (397, 2015), (400, 2024), (429, 2105), (504, 2219), (522, 2261), (523, 2267), (528, 2279), (546, 2309), (560, 2333), (568, 2345), (577, 2360), (638, 2429), (664, 2471), (747, 2570), (765, 2603), (766, 2606), (784, 2642), (797, 2660), (990, 2894),

Gene: Leafy_3 Start: 1092, Stop: 2552, Start Num: 114

Candidate Starts for Leafy_3:

(Start: 114 @1092 has 107 MA's), (Start: 118 @1098 has 58 MA's), (Start: 204 @1260 has 13 MA's), (207, 1269), (246, 1329), (265, 1398), (276, 1419), (297, 1470), (402, 1674), (493, 1809), (525, 1887), (529, 1902), (553, 1938), (576, 1980), (601, 2013), (615, 2031), (692, 2151), (694, 2154), (701, 2166), (751, 2241), (806, 2304), (820, 2322), (822, 2325), (936, 2487), (942, 2496), (947, 2505), (972, 2544),

Gene: Lederberg_2 Start: 374, Stop: 1957, Start Num: 115

Candidate Starts for Lederberg_2:

(Start: 113 @371 has 4 MA's), (Start: 115 @374 has 4 MA's), (121, 380), (211, 551), (245, 629), (248, 638), (321, 812), (383, 914), (386, 920), (389, 929), (390, 938), (406, 998), (420, 1046), (421, 1049), (494, 1112), (532, 1205), (573, 1271), (671, 1427), (682, 1445), (715, 1490), (732, 1532), (754, 1568), (764, 1583), (775, 1610), (776, 1613), (785, 1628), (809, 1661), (820, 1676), (849, 1724), (883, 1754), (893, 1772), (942, 1847), (994, 1922), (1009, 1946),

Gene: LemonPepper_3 Start: 1074, Stop: 2534, Start Num: 114

Candidate Starts for LemonPepper_3:

(Start: 114 @1074 has 107 MA's), (Start: 118 @1080 has 58 MA's), (Start: 204 @1242 has 13 MA's), (207, 1251), (246, 1311), (265, 1380), (276, 1401), (297, 1452), (402, 1656), (525, 1869), (529, 1884), (553, 1920), (576, 1962), (601, 1995), (615, 2013), (692, 2133), (694, 2136), (701, 2148), (751, 2223), (806, 2286), (820, 2304), (822, 2307), (936, 2469), (942, 2478), (947, 2487), (972, 2526),

Gene: Lemuria_2 Start: 376, Stop: 1959, Start Num: 81

Candidate Starts for Lemuria_2:

(Start: 81 @376 has 20 MA's), (192, 553), (246, 685), (275, 772), (294, 823), (298, 832), (322, 862), (343, 874), (371, 925), (388, 982), (397, 1018), (402, 1039), (429, 1108), (433, 1117), (523, 1270), (601, 1393), (638, 1444), (714, 1552), (748, 1594), (765, 1624), (769, 1636), (776, 1651), (794, 1678), (797, 1681), (815, 1702), (858, 1759), (860, 1765), (868, 1777), (870, 1780), (990, 1948), (994, 1954),

Gene: Lennox_2 Start: 426, Stop: 1991, Start Num: 67

Candidate Starts for Lennox_2:

(Start: 67 @426 has 75 MA's), (Start: 164 @549 has 1 MA's), (191, 603), (245, 690), (255, 732), (263, 756), (271, 780), (360, 942), (403, 1077), (410, 1098), (421, 1137), (487, 1236), (503, 1266), (508, 1281), (524, 1314), (561, 1362), (567, 1371), (624, 1449), (649, 1485), (668, 1524), (690, 1557), (697, 1566), (713, 1593), (748, 1647), (769, 1689), (802, 1710), (820, 1734), (835, 1755), (865, 1779), (924, 1857),

Gene: Leona_2 Start: 373, Stop: 1995, Start Num: 89

Candidate Starts for Leona_2:

(Start: 75 @352 has 7 MA's), (Start: 89 @373 has 9 MA's), (245, 604), (249, 616), (257, 652), (263, 670), (265, 676), (297, 748), (390, 916), (403, 967), (411, 991), (421, 1027), (433, 1048), (439, 1063), (464, 1123), (508, 1207), (638, 1423), (646, 1435), (686, 1501), (690, 1507), (714, 1546), (741, 1585), (745, 1591), (759, 1618), (802, 1663), (951, 1903), (972, 1930), (988, 1951), (1009, 1981), (1011, 1984),

Gene: Leozinho_3 Start: 671, Stop: 2158, Start Num: 144

Candidate Starts for Leozinho_3:

(137, 659), (Start: 144 @671 has 71 MA's), (Start: 208 @797 has 14 MA's), (209, 803), (225, 845), (227, 851), (242, 884), (245, 890), (247, 896), (256, 935), (265, 959), (274, 977), (275, 980), (290, 1022), (300, 1043), (330, 1070), (334, 1079), (342, 1088), (345, 1091), (371, 1142), (388, 1199), (393, 1220), (400, 1244), (402, 1256), (412, 1277), (416, 1289), (427, 1322), (430, 1328), (467, 1397), (473, 1403), (483, 1436), (501, 1472), (525, 1532), (528, 1541), (544, 1568), (600, 1646), (669, 1742), (708, 1787), (765, 1859), (784, 1898), (812, 1934), (816, 1940), (838, 1964), (863, 1994), (870, 2000), (901, 2042), (904, 2045), (906, 2048), (937, 2090), (946, 2102), (952, 2114),

Gene: Leroy_3 Start: 674, Stop: 2191, Start Num: 144

Candidate Starts for Leroy_3:

(Start: 139 @665 has 1 MA's), (Start: 144 @674 has 71 MA's), (205, 791), (Start: 208 @800 has 14 MA's), (211, 809), (227, 854), (242, 887), (256, 938), (259, 947), (275, 983), (290, 1025), (300, 1046), (307, 1058), (330, 1073), (342, 1091), (345, 1094), (347, 1097), (356, 1118), (371, 1145), (388, 1202), (400, 1247), (402, 1259), (412, 1280), (416, 1292), (423, 1319), (430, 1331), (474, 1412), (504, 1484), (515, 1508), (528, 1544), (544, 1571), (563, 1604), (617, 1658), (689, 1760), (708, 1787), (812, 1934), (821, 1946), (838, 1964), (901, 2042), (904, 2045), (906, 2048), (946, 2102), (952, 2114),

Gene: Leston_6 Start: 1351, Stop: 2778, Start Num: 167

Candidate Starts for Leston_6:

(84, 1258), (Start: 167 @1351 has 21 MA's), (192, 1408), (Start: 199 @1429 has 1 MA's), (Start: 208 @1453 has 14 MA's), (239, 1537), (247, 1546), (249, 1552), (259, 1594), (266, 1612), (275, 1630), (294, 1681), (356, 1756), (386, 1834), (397, 1876), (400, 1885), (401, 1888), (429, 1966), (504, 2080), (523, 2128), (546, 2170), (560, 2194), (568, 2206), (585, 2233), (633, 2278), (638, 2290), (737, 2437),

(765, 2476), (797, 2533), (818, 2557), (838, 2581), (860, 2605), (932, 2704), (937, 2710), (990, 2767),

Gene: Leviosa_2 Start: 380, Stop: 1891, Start Num: 148

Candidate Starts for Leviosa_2:

(Start: 148 @380 has 46 MA's), (172, 419), (179, 437), (200, 482), (212, 509), (214, 512), (243, 560), (247, 569), (249, 575), (258, 614), (260, 620), (276, 653), (281, 671), (292, 695), (294, 701), (311, 740), (317, 749), (320, 752), (338, 791), (339, 794), (369, 854), (375, 863), (387, 908), (388, 911), (393, 932), (397, 947), (400, 956), (402, 968), (420, 1028), (428, 1043), (429, 1046), (431, 1049), (440, 1070), (508, 1181), (520, 1208), (528, 1229), (578, 1295), (596, 1316), (625, 1346), (631, 1358), (655, 1400), (697, 1469), (702, 1478), (717, 1505), (733, 1532), (752, 1553), (754, 1556), (757, 1559), (765, 1571), (772, 1586), (779, 1601), (782, 1604), (797, 1628), (855, 1706), (858, 1709), (863, 1721), (921, 1799), (930, 1814), (950, 1835), (983, 1877), (986, 1883),

Gene: Lewan_4 Start: 1069, Stop: 2637, Start Num: 76

Candidate Starts for Lewan_4:

(Start: 76 @1069 has 59 MA's), (Start: 78 @1075 has 6 MA's), (Start: 186 @1231 has 1 MA's), (260, 1408), (314, 1528), (319, 1534), (357, 1594), (386, 1666), (388, 1672), (393, 1693), (429, 1792), (452, 1840), (474, 1894), (481, 1918), (509, 1963), (513, 1969), (526, 1999), (528, 2005), (549, 2032), (555, 2041), (620, 2098), (624, 2104), (635, 2125), (638, 2131), (686, 2206), (688, 2209), (708, 2245), (750, 2290), (784, 2356), (846, 2431), (860, 2449), (865, 2458), (999, 2605), (1011, 2629), (1013, 2632),

Gene: Liefie_2 Start: 454, Stop: 1890, Start Num: 163

Candidate Starts for Liefie_2:

(Start: 81 @358 has 20 MA's), (Start: 163 @454 has 39 MA's), (Start: 170 @457 has 3 MA's), (Start: 186 @493 has 1 MA's), (Start: 199 @532 has 1 MA's), (259, 694), (294, 781), (298, 790), (309, 808), (330, 820), (388, 940), (397, 976), (402, 997), (412, 1018), (429, 1066), (433, 1075), (523, 1228), (558, 1288), (571, 1306), (622, 1357), (638, 1384), (650, 1399), (651, 1402), (655, 1408), (708, 1483), (745, 1528), (784, 1603), (797, 1621), (815, 1642), (858, 1687), (868, 1705), (870, 1708), (937, 1801), (941, 1807), (992, 1882),

Gene: LilBandit_2 Start: 378, Stop: 1889, Start Num: 148

Candidate Starts for LilBandit_2:

(Start: 148 @378 has 46 MA's), (172, 417), (179, 435), (193, 462), (200, 480), (212, 507), (214, 510), (243, 558), (247, 567), (249, 573), (258, 612), (260, 618), (276, 651), (281, 669), (292, 693), (294, 699), (311, 738), (317, 747), (320, 750), (338, 789), (339, 792), (375, 861), (387, 906), (388, 909), (393, 930), (397, 945), (400, 954), (420, 1026), (429, 1044), (431, 1047), (435, 1053), (440, 1068), (482, 1134), (497, 1155), (508, 1179), (520, 1206), (528, 1227), (578, 1293), (610, 1326), (631, 1356), (655, 1398), (688, 1452), (714, 1497), (717, 1503), (733, 1530), (752, 1551), (757, 1557), (765, 1569), (779, 1599), (782, 1602), (797, 1626), (855, 1704), (858, 1707), (863, 1719), (921, 1797), (926, 1806), (930, 1812), (950, 1833), (983, 1875), (986, 1881),

Gene: LilDestine_4 Start: 1069, Stop: 2637, Start Num: 76

Candidate Starts for LilDestine_4:

(Start: 76 @1069 has 59 MA's), (Start: 78 @1075 has 6 MA's), (Start: 186 @1231 has 1 MA's), (314, 1528), (319, 1534), (357, 1594), (386, 1666), (388, 1672), (393, 1693), (429, 1792), (452, 1840), (474, 1894), (481, 1918), (509, 1963), (513, 1969), (526, 1999), (528, 2005), (549, 2032), (555, 2041), (620, 2098), (624, 2104), (635, 2125), (638, 2131), (686, 2206), (688, 2209), (708, 2245), (750, 2290), (784, 2356), (846, 2431), (860, 2449), (865, 2458), (999, 2605), (1011, 2629), (1013, 2632),

Gene: LilHazelnut_5 Start: 1855, Stop: 3489, Start Num: 36

Candidate Starts for LilHazelnut_5:

(Start: 36 @1855 has 18 MA's), (Start: 72 @1894 has 3 MA's), (127, 1942), (218, 2113), (244, 2152), (317, 2332), (326, 2341), (331, 2350), (369, 2413), (373, 2419), (395, 2503), (396, 2506), (397, 2509),

(435, 2605), (436, 2608), (439, 2617), (490, 2683), (503, 2713), (515, 2740), (527, 2773), (535, 2794), (537, 2797), (600, 2893), (623, 2914), (678, 3004), (705, 3046), (716, 3064), (722, 3070), (766, 3133), (768, 3139), (769, 3142), (794, 3187), (800, 3193), (822, 3220), (838, 3235), (878, 3286), (884, 3295), (892, 3310), (895, 3313), (921, 3352), (930, 3367), (940, 3382), (944, 3385), (1007, 3463), (1012, 3469),

Gene: LilPharaoh_4 Start: 847, Stop: 2271, Start Num: 162

Candidate Starts for LilPharaoh_4:

(Start: 149 @835 has 2 MA's), (Start: 162 @847 has 147 MA's), (192, 913), (Start: 208 @958 has 14 MA's), (224, 1003), (239, 1042), (247, 1051), (259, 1099), (266, 1117), (275, 1135), (294, 1186), (340, 1234), (356, 1261), (397, 1381), (400, 1390), (413, 1426), (414, 1429), (429, 1471), (437, 1489), (504, 1585), (522, 1627), (523, 1633), (528, 1645), (546, 1675), (551, 1681), (560, 1699), (577, 1726), (638, 1795), (687, 1867), (748, 1939), (766, 1972), (769, 1981), (784, 2008), (797, 2026), (937, 2203), (990, 2260), (994, 2266),

Gene: LilSpotty_2 Start: 328, Stop: 1785, Start Num: 92

Candidate Starts for LilSpotty_2:

(47, 259), (56, 274), (63, 283), (Start: 92 @328 has 38 MA's), (Start: 184 @424 has 5 MA's), (Start: 186 @427 has 1 MA's), (Start: 208 @487 has 14 MA's), (223, 529), (225, 535), (251, 598), (263, 637), (265, 643), (269, 658), (280, 682), (296, 718), (298, 724), (384, 862), (386, 868), (388, 874), (393, 895), (400, 919), (404, 937), (415, 961), (416, 964), (474, 1063), (489, 1090), (520, 1153), (522, 1156), (585, 1264), (655, 1333), (656, 1336), (680, 1369), (699, 1390), (709, 1402), (712, 1405), (737, 1441), (745, 1444), (747, 1447), (766, 1480), (776, 1504), (862, 1609), (897, 1657), (915, 1678), (918, 1684), (932, 1702), (937, 1708), (939, 1711), (941, 1714), (964, 1738), (982, 1762), (990, 1774),

Gene: LilStuart_2 Start: 426, Stop: 1991, Start Num: 67

Candidate Starts for LilStuart_2:

(Start: 67 @426 has 75 MA's), (Start: 164 @549 has 1 MA's), (191, 603), (Start: 203 @636 has 3 MA's), (Start: 204 @639 has 13 MA's), (245, 690), (248, 699), (255, 732), (260, 747), (263, 756), (271, 780), (360, 942), (403, 1077), (410, 1098), (421, 1137), (487, 1236), (503, 1266), (508, 1281), (524, 1314), (561, 1362), (567, 1371), (624, 1449), (649, 1485), (668, 1524), (697, 1566), (713, 1593), (748, 1647), (769, 1689), (820, 1734), (835, 1755), (865, 1779), (924, 1857),

Gene: LilhomieP_13 Start: 4719, Stop: 6263, Start Num: 106

Candidate Starts for LilhomieP_13:

(Start: 106 @4719 has 33 MA's), (Start: 138 @4767 has 1 MA's), (246, 4968), (294, 5106), (396, 5298), (481, 5508), (513, 5559), (555, 5631), (635, 5694), (650, 5718), (657, 5733), (697, 5793), (704, 5805), (747, 5865), (765, 5898), (780, 5931), (798, 5958), (840, 6006), (986, 6192), (999, 6213),

Gene: LimaBean_3 Start: 689, Stop: 2317, Start Num: 118

Candidate Starts for LimaBean_3:

(Start: 118 @689 has 58 MA's), (207, 845), (263, 953), (300, 1037), (328, 1079), (372, 1136), (388, 1187), (389, 1190), (403, 1250), (409, 1268), (417, 1298), (432, 1328), (686, 1784), (697, 1799), (924, 2150), (955, 2198), (1026, 2306),

Gene: LindNT_8 Start: 1562, Stop: 2983, Start Num: 162

Candidate Starts for LindNT_8:

(94, 1490), (Start: 149 @1550 has 2 MA's), (Start: 162 @1562 has 147 MA's), (Start: 208 @1673 has 14 MA's), (209, 1679), (239, 1757), (247, 1766), (259, 1814), (266, 1832), (294, 1901), (332, 1943), (340, 1949), (356, 1976), (359, 1979), (397, 2096), (400, 2105), (429, 2186), (504, 2300), (523, 2348), (528, 2360), (546, 2390), (560, 2414), (568, 2426), (635, 2504), (638, 2510), (748, 2654), (766, 2687), (797, 2741), (937, 2918), (990, 2972),

Gene: Link_4 Start: 800, Stop: 2290, Start Num: 92

Candidate Starts for Link_4:

(Start: 92 @800 has 38 MA's), (141, 845), (Start: 190 @929 has 6 MA's), (Start: 196 @947 has 1 MA's), (Start: 203 @965 has 3 MA's), (206, 974), (245, 1025), (246, 1028), (249, 1037), (255, 1067), (264, 1094), (322, 1193), (379, 1292), (387, 1316), (388, 1319), (389, 1322), (400, 1367), (534, 1601), (565, 1649), (573, 1661), (603, 1700), (614, 1718), (624, 1730), (626, 1733), (635, 1754), (638, 1760), (646, 1772), (697, 1850), (732, 1904), (766, 1958), (772, 1970), (836, 2063), (899, 2147), (937, 2204), (976, 2273),

Gene: LionelHutz_3 Start: 1086, Stop: 2546, Start Num: 114

Candidate Starts for LionelHutz_3:

(Start: 114 @1086 has 107 MA's), (Start: 118 @1092 has 58 MA's), (Start: 204 @1254 has 13 MA's), (207, 1263), (246, 1323), (265, 1392), (276, 1413), (297, 1464), (402, 1668), (525, 1881), (529, 1896), (553, 1932), (576, 1974), (601, 2007), (615, 2025), (692, 2145), (694, 2148), (701, 2160), (751, 2235), (806, 2298), (820, 2316), (822, 2319), (936, 2481), (942, 2490), (947, 2499), (972, 2538),

Gene: LitninMcQueen_3 Start: 671, Stop: 2188, Start Num: 144

Candidate Starts for LitninMcQueen_3:

(Start: 139 @662 has 1 MA's), (Start: 144 @671 has 71 MA's), (205, 788), (Start: 208 @797 has 14 MA's), (211, 806), (227, 851), (233, 869), (242, 884), (247, 896), (256, 935), (265, 959), (274, 977), (275, 980), (290, 1022), (302, 1049), (330, 1070), (342, 1088), (345, 1091), (347, 1094), (356, 1115), (371, 1142), (388, 1199), (393, 1220), (402, 1256), (404, 1262), (412, 1277), (416, 1289), (430, 1328), (474, 1409), (491, 1451), (525, 1532), (528, 1541), (544, 1568), (585, 1634), (617, 1655), (689, 1757), (708, 1784), (812, 1931), (821, 1943), (838, 1961), (901, 2039), (904, 2042), (906, 2045), (937, 2087), (946, 2099), (952, 2111),

Gene: Litotes_5 Start: 3057, Stop: 4625, Start Num: 67

Candidate Starts for Litotes_5:

(Start: 67 @3057 has 75 MA's), (193, 3243), (Start: 204 @3273 has 13 MA's), (245, 3324), (249, 3336), (255, 3366), (263, 3390), (271, 3414), (328, 3516), (372, 3597), (387, 3645), (403, 3711), (417, 3759), (420, 3768), (487, 3870), (503, 3900), (521, 3939), (580, 4026), (649, 4119), (690, 4191), (713, 4227), (769, 4323), (835, 4389), (874, 4419), (879, 4425), (924, 4491), (1009, 4611),

Gene: LittleShirley_3 Start: 798, Stop: 2159, Start Num: 208

Candidate Starts for LittleShirley_3:

(137, 660), (Start: 144 @672 has 71 MA's), (Start: 208 @798 has 14 MA's), (209, 804), (225, 846), (227, 852), (242, 885), (245, 891), (247, 897), (256, 936), (265, 960), (274, 978), (275, 981), (290, 1023), (300, 1044), (330, 1071), (334, 1080), (342, 1089), (345, 1092), (371, 1143), (393, 1221), (400, 1245), (402, 1257), (412, 1278), (416, 1290), (427, 1323), (430, 1329), (467, 1398), (473, 1404), (483, 1437), (501, 1473), (525, 1533), (528, 1542), (544, 1569), (600, 1647), (669, 1743), (708, 1788), (765, 1860), (784, 1899), (812, 1935), (816, 1941), (838, 1965), (863, 1995), (870, 2001), (901, 2043), (904, 2046), (906, 2049), (937, 2091), (946, 2103), (952, 2115),

Gene: LittleTokyo_3 Start: 691, Stop: 2322, Start Num: 75

Candidate Starts for LittleTokyo_3:

(22, 580), (70, 685), (Start: 75 @691 has 7 MA's), (100, 724), (Start: 196 @865 has 1 MA's), (Start: 204 @886 has 13 MA's), (245, 937), (249, 949), (257, 985), (263, 1003), (265, 1009), (271, 1027), (372, 1186), (388, 1237), (403, 1300), (421, 1360), (433, 1381), (464, 1453), (525, 1579), (561, 1639), (619, 1720), (628, 1735), (638, 1756), (668, 1807), (697, 1849), (714, 1879), (741, 1918), (747, 1927), (802, 1996), (862, 2098), (867, 2107), (871, 2113), (887, 2134), (889, 2137), (905, 2161), (950, 2227), (951, 2230), (983, 2269), (1011, 2311),

Gene: Livingwater_3 Start: 1071, Stop: 2531, Start Num: 114

Candidate Starts for Livingwater_3:

(Start: 114 @1071 has 107 MA's), (Start: 118 @1077 has 58 MA's), (Start: 204 @1239 has 13 MA's), (207, 1248), (246, 1308), (265, 1377), (276, 1398), (297, 1449), (402, 1653), (410, 1677), (493, 1788), (525, 1866), (529, 1881), (553, 1917), (576, 1959), (601, 1992), (615, 2010), (692, 2130), (694, 2133), (701, 2145), (751, 2220), (806, 2283), (820, 2301), (822, 2304), (936, 2466), (942, 2475), (972, 2523),

Gene: Llorens_8 Start: 1637, Stop: 3058, Start Num: 162

Candidate Starts for Llorens_8:

(94, 1565), (Start: 149 @1625 has 2 MA's), (Start: 162 @1637 has 147 MA's), (Start: 208 @1748 has 14 MA's), (209, 1754), (239, 1832), (247, 1841), (259, 1889), (266, 1907), (294, 1976), (332, 2018), (340, 2024), (356, 2051), (359, 2054), (397, 2171), (400, 2180), (429, 2261), (504, 2375), (523, 2423), (528, 2435), (546, 2465), (560, 2489), (568, 2501), (635, 2579), (638, 2585), (748, 2729), (766, 2762), (797, 2816), (937, 2993), (990, 3047),

Gene: Loadrie_4 Start: 1069, Stop: 2637, Start Num: 76

Candidate Starts for Loadrie_4:

(Start: 76 @1069 has 59 MA's), (Start: 78 @1075 has 6 MA's), (Start: 186 @1231 has 1 MA's), (314, 1528), (319, 1534), (357, 1594), (386, 1666), (388, 1672), (429, 1792), (452, 1840), (474, 1894), (481, 1918), (509, 1963), (513, 1969), (526, 1999), (528, 2005), (549, 2032), (555, 2041), (620, 2098), (624, 2104), (635, 2125), (638, 2131), (686, 2206), (688, 2209), (708, 2245), (750, 2290), (784, 2356), (846, 2431), (860, 2449), (865, 2458), (999, 2605), (1011, 2629), (1013, 2632),

Gene: Loca_3 Start: 1092, Stop: 2552, Start Num: 114

Candidate Starts for Loca_3:

(Start: 114 @1092 has 107 MA's), (Start: 118 @1098 has 58 MA's), (Start: 204 @1260 has 13 MA's), (207, 1269), (246, 1329), (265, 1398), (276, 1419), (297, 1470), (402, 1674), (493, 1809), (525, 1887), (529, 1902), (553, 1938), (576, 1980), (601, 2013), (615, 2031), (692, 2151), (694, 2154), (751, 2241), (806, 2304), (820, 2322), (822, 2325), (936, 2487), (942, 2496), (972, 2544),

Gene: Lola20_3 Start: 1071, Stop: 2531, Start Num: 114

Candidate Starts for Lola20_3:

(Start: 114 @1071 has 107 MA's), (Start: 118 @1077 has 58 MA's), (Start: 204 @1239 has 13 MA's), (207, 1248), (246, 1308), (265, 1377), (276, 1398), (297, 1449), (402, 1653), (525, 1866), (529, 1881), (553, 1917), (576, 1959), (601, 1992), (615, 2010), (692, 2130), (694, 2133), (701, 2145), (751, 2220), (806, 2283), (820, 2301), (822, 2304), (936, 2466), (942, 2475), (947, 2484), (972, 2523),

Gene: Lolly9_5 Start: 1196, Stop: 2761, Start Num: 76

Candidate Starts for Lolly9_5:

(Start: 76 @1196 has 59 MA's), (Start: 78 @1202 has 6 MA's), (191, 1373), (245, 1478), (249, 1490), (309, 1646), (314, 1655), (316, 1658), (319, 1661), (369, 1736), (386, 1790), (387, 1793), (388, 1796), (461, 1985), (475, 2027), (516, 2102), (526, 2123), (528, 2129), (582, 2198), (631, 2240), (635, 2249), (638, 2255), (708, 2369), (747, 2408), (750, 2414), (784, 2480), (835, 2534), (859, 2570), (865, 2582), (912, 2621), (986, 2708), (1011, 2753), (1013, 2756),

Gene: LordFarquaad_2 Start: 318, Stop: 1889, Start Num: 82

Candidate Starts for LordFarquaad_2:

(Start: 82 @318 has 48 MA's), (193, 474), (205, 504), (218, 537), (256, 621), (259, 630), (276, 666), (300, 726), (369, 816), (371, 819), (397, 912), (403, 936), (418, 978), (444, 1032), (466, 1071), (511, 1137), (517, 1149), (528, 1179), (545, 1212), (600, 1293), (635, 1338), (638, 1344), (651, 1365), (705, 1455), (744, 1500), (748, 1506), (765, 1536), (766, 1539), (794, 1593), (835, 1629), (868, 1680), (911, 1740), (913, 1743), (940, 1785), (1011, 1872),

Gene: Lorde_3 Start: 671, Stop: 2158, Start Num: 144

Candidate Starts for Lorde_3:

(137, 659), (Start: 144 @671 has 71 MA's), (Start: 208 @797 has 14 MA's), (209, 803), (225, 845), (227, 851), (242, 884), (245, 890), (247, 896), (256, 935), (265, 959), (274, 977), (275, 980), (290, 1022), (300, 1043), (330, 1070), (334, 1079), (342, 1088), (345, 1091), (356, 1115), (371, 1142), (388, 1199), (393, 1220), (400, 1244), (402, 1256), (412, 1277), (416, 1289), (427, 1322), (430, 1328), (467, 1397), (473, 1403), (483, 1436), (501, 1472), (525, 1532), (528, 1541), (544, 1568), (600, 1646), (669, 1742), (708, 1787), (765, 1859), (784, 1898), (812, 1934), (816, 1940), (838, 1964), (863, 1994), (870, 2000), (901, 2042), (904, 2045), (906, 2048), (937, 2090), (946, 2102), (952, 2114),

Gene: Lore_4 Start: 800, Stop: 2290, Start Num: 92

Candidate Starts for Lore_4:

(Start: 92 @800 has 38 MA's), (141, 845), (Start: 196 @947 has 1 MA's), (206, 974), (245, 1025), (249, 1037), (255, 1067), (259, 1079), (264, 1094), (293, 1160), (330, 1205), (379, 1292), (387, 1316), (388, 1319), (389, 1322), (400, 1367), (406, 1391), (409, 1400), (435, 1466), (495, 1529), (501, 1541), (525, 1583), (534, 1601), (573, 1661), (614, 1718), (624, 1730), (635, 1754), (646, 1772), (697, 1850), (732, 1904), (766, 1958), (772, 1970), (776, 1979), (835, 2054), (836, 2063), (851, 2090), (899, 2147), (934, 2201), (976, 2273),

Gene: LouisV14_2 Start: 455, Stop: 1891, Start Num: 163

Candidate Starts for LouisV14_2:

(Start: 81 @359 has 20 MA's), (Start: 163 @455 has 39 MA's), (Start: 170 @458 has 3 MA's), (Start: 186 @494 has 1 MA's), (Start: 199 @533 has 1 MA's), (259, 695), (294, 782), (298, 791), (309, 809), (330, 821), (388, 941), (397, 977), (402, 998), (412, 1019), (429, 1067), (433, 1076), (523, 1229), (558, 1289), (571, 1307), (622, 1358), (638, 1385), (650, 1400), (651, 1403), (708, 1484), (745, 1529), (784, 1604), (797, 1622), (815, 1643), (858, 1688), (868, 1706), (870, 1709), (937, 1802), (992, 1883),

Gene: LouisXIV_4 Start: 800, Stop: 2290, Start Num: 92

Candidate Starts for LouisXIV_4:

(Start: 92 @800 has 38 MA's), (141, 845), (Start: 196 @947 has 1 MA's), (Start: 203 @965 has 3 MA's), (206, 974), (245, 1025), (246, 1028), (249, 1037), (255, 1067), (264, 1094), (322, 1193), (379, 1292), (387, 1316), (388, 1319), (389, 1322), (400, 1367), (534, 1601), (565, 1649), (573, 1661), (603, 1700), (614, 1718), (624, 1730), (626, 1733), (635, 1754), (638, 1760), (646, 1772), (697, 1850), (732, 1904), (766, 1958), (772, 1970), (807, 2015), (836, 2063), (899, 2147), (937, 2204), (976, 2273),

Gene: Lton_2 Start: 501, Stop: 1940, Start Num: 186

Candidate Starts for Lton_2:

(Start: 81 @336 has 20 MA's), (130, 399), (150, 426), (152, 429), (153, 432), (Start: 160 @441 has 2 MA's), (Start: 186 @501 has 1 MA's), (195, 528), (Start: 199 @540 has 1 MA's), (Start: 204 @552 has 13 MA's), (227, 615), (239, 645), (245, 654), (246, 657), (251, 678), (275, 744), (276, 747), (294, 795), (298, 804), (300, 807), (371, 915), (380, 951), (388, 972), (394, 999), (400, 1017), (401, 1020), (413, 1062), (416, 1071), (440, 1134), (467, 1158), (473, 1164), (499, 1209), (520, 1260), (523, 1269), (525, 1272), (544, 1311), (546, 1314), (566, 1344), (635, 1416), (638, 1422), (683, 1494), (687, 1497), (715, 1530), (763, 1596), (766, 1599), (808, 1662), (832, 1692), (849, 1731), (851, 1734), (863, 1758), (873, 1770), (876, 1773), (925, 1839), (930, 1848), (932, 1851), (937, 1857), (941, 1863), (990, 1929),

Gene: Lucky10_2 Start: 313, Stop: 1758, Start Num: 132

Candidate Starts for Lucky10_2:

(Start: 132 @313 has 3 MA's), (224, 484), (275, 616), (298, 676), (340, 715), (371, 769), (380, 805), (388, 826), (393, 847), (400, 871), (406, 895), (412, 904), (415, 913), (416, 916), (489, 1042), (522, 1108), (617, 1240), (622, 1246), (635, 1267), (638, 1273), (687, 1342), (723, 1384), (747, 1411), (776, 1471), (780, 1477), (797, 1501), (872, 1591), (932, 1675), (937, 1681), (941, 1687), (948, 1696),

Gene: Lucky2013_10 Start: 3458, Stop: 4990, Start Num: 159

Candidate Starts for Lucky2013_10:

(128, 3416), (133, 3425), (Start: 159 @3458 has 18 MA's), (210, 3572), (234, 3635), (248, 3668), (249, 3671), (258, 3710), (260, 3716), (290, 3791), (309, 3827), (368, 3902), (370, 3905), (380, 3941), (391, 3974), (496, 4223), (528, 4286), (545, 4313), (656, 4472), (680, 4508), (697, 4529), (702, 4538), (706, 4547), (756, 4601), (768, 4625), (954, 4859), (965, 4871),

Gene: Lucy_2 Start: 426, Stop: 1991, Start Num: 67

Candidate Starts for Lucy_2:

(Start: 67 @426 has 75 MA's), (Start: 164 @549 has 1 MA's), (191, 603), (Start: 203 @636 has 3 MA's), (Start: 204 @639 has 13 MA's), (245, 690), (255, 732), (263, 756), (271, 780), (360, 942), (403, 1077), (410, 1098), (421, 1137), (437, 1167), (487, 1236), (503, 1266), (508, 1281), (524, 1314), (561, 1362), (567, 1371), (624, 1449), (649, 1485), (668, 1524), (690, 1557), (697, 1566), (713, 1593), (748, 1647), (769, 1689), (820, 1734), (835, 1755), (865, 1779), (924, 1857),

Gene: Luke_5 Start: 1894, Stop: 3489, Start Num: 72

Candidate Starts for Luke_5:

(Start: 36 @1855 has 18 MA's), (Start: 72 @1894 has 3 MA's), (127, 1942), (218, 2113), (244, 2152), (317, 2332), (326, 2341), (331, 2350), (369, 2413), (373, 2419), (395, 2503), (396, 2506), (397, 2509), (435, 2605), (436, 2608), (439, 2617), (490, 2683), (503, 2713), (515, 2740), (527, 2773), (535, 2794), (537, 2797), (600, 2893), (623, 2914), (678, 3004), (705, 3046), (716, 3064), (722, 3070), (766, 3133), (768, 3139), (769, 3142), (794, 3187), (800, 3193), (822, 3220), (838, 3235), (878, 3286), (884, 3295), (892, 3310), (895, 3313), (921, 3352), (930, 3367), (940, 3382), (944, 3385), (1007, 3463), (1012, 3469),

Gene: Lumos_5 Start: 1190, Stop: 2755, Start Num: 76

Candidate Starts for Lumos_5:

(Start: 46 @1139 has 6 MA's), (Start: 53 @1148 has 1 MA's), (Start: 76 @1190 has 59 MA's), (Start: 78 @1196 has 6 MA's), (191, 1367), (Start: 204 @1397 has 13 MA's), (245, 1472), (247, 1478), (249, 1484), (309, 1640), (314, 1649), (316, 1652), (319, 1655), (369, 1730), (386, 1784), (387, 1787), (388, 1790), (475, 2021), (516, 2096), (526, 2117), (528, 2123), (582, 2192), (620, 2216), (631, 2234), (638, 2249), (708, 2363), (747, 2402), (750, 2408), (784, 2474), (835, 2528), (859, 2564), (865, 2576), (912, 2615), (986, 2702), (1011, 2747), (1013, 2750),

Gene: Luna22_5 Start: 1855, Stop: 3489, Start Num: 36

Candidate Starts for Luna22_5:

(Start: 36 @1855 has 18 MA's), (Start: 72 @1894 has 3 MA's), (127, 1942), (218, 2113), (244, 2152), (317, 2332), (326, 2341), (331, 2350), (369, 2413), (373, 2419), (395, 2503), (396, 2506), (397, 2509), (435, 2605), (436, 2608), (439, 2617), (490, 2683), (503, 2713), (515, 2740), (527, 2773), (535, 2794), (537, 2797), (600, 2893), (623, 2914), (678, 3004), (705, 3046), (716, 3064), (722, 3070), (766, 3133), (768, 3139), (769, 3142), (794, 3187), (800, 3193), (822, 3220), (838, 3235), (878, 3286), (884, 3295), (892, 3310), (895, 3313), (921, 3352), (930, 3367), (940, 3382), (944, 3385), (1007, 3463), (1012, 3469),

Gene: Lunahalos_8 Start: 1637, Stop: 3058, Start Num: 162

Candidate Starts for Lunahalos_8:

(94, 1565), (Start: 149 @1625 has 2 MA's), (Start: 162 @1637 has 147 MA's), (Start: 208 @1748 has 14 MA's), (209, 1754), (239, 1832), (247, 1841), (259, 1889), (266, 1907), (294, 1976), (332, 2018), (340, 2024), (356, 2051), (359, 2054), (397, 2171), (400, 2180), (429, 2261), (504, 2375), (523, 2423), (528, 2435), (546, 2465), (560, 2489), (568, 2501), (635, 2579), (638, 2585), (748, 2729), (766, 2762), (797, 2816), (937, 2993), (990, 3047),

Gene: Lunar_4 Start: 848, Stop: 2494, Start Num: 75

Candidate Starts for Lunar_4:

(Start: 75 @848 has 7 MA's), (Start: 190 @1013 has 6 MA's), (Start: 204 @1052 has 13 MA's), (245, 1103), (249, 1115), (257, 1151), (263, 1169), (372, 1352), (403, 1466), (407, 1478), (421, 1526), (433, 1547), (439, 1562), (464, 1619), (646, 1934), (686, 2000), (695, 2012), (714, 2045), (741, 2084), (747, 2093), (748, 2096), (802, 2162), (826, 2192), (844, 2237), (867, 2279), (887, 2306), (889, 2309), (951, 2402), (955, 2408), (972, 2429), (983, 2441), (1009, 2480), (1011, 2483),

Gene: Lunatic_3 Start: 1062, Stop: 2522, Start Num: 114

Candidate Starts for Lunatic_3:

(Start: 114 @1062 has 107 MA's), (Start: 118 @1068 has 58 MA's), (Start: 204 @1230 has 13 MA's), (207, 1239), (246, 1299), (265, 1368), (276, 1389), (297, 1440), (402, 1644), (493, 1779), (525, 1857), (529, 1872), (541, 1890), (553, 1908), (576, 1950), (601, 1983), (615, 2001), (692, 2121), (694, 2124), (701, 2136), (706, 2148), (714, 2160), (751, 2211), (802, 2268), (806, 2274), (813, 2283), (820, 2292), (822, 2295), (936, 2457), (942, 2466), (947, 2475), (972, 2514),

Gene: Lutum_3 Start: 673, Stop: 2190, Start Num: 144

Candidate Starts for Lutum_3:

(Start: 139 @664 has 1 MA's), (Start: 144 @673 has 71 MA's), (Start: 199 @775 has 1 MA's), (205, 790), (Start: 208 @799 has 14 MA's), (211, 808), (225, 847), (227, 853), (242, 886), (255, 934), (256, 937), (259, 946), (274, 979), (275, 982), (290, 1024), (307, 1057), (330, 1072), (342, 1090), (345, 1093), (347, 1096), (356, 1117), (371, 1144), (388, 1201), (400, 1246), (401, 1249), (402, 1258), (412, 1279), (416, 1291), (423, 1318), (427, 1324), (430, 1330), (467, 1399), (474, 1411), (504, 1483), (515, 1507), (528, 1543), (544, 1570), (617, 1657), (635, 1681), (689, 1759), (708, 1786), (714, 1795), (812, 1933), (821, 1945), (838, 1963), (901, 2041), (906, 2047), (937, 2089), (946, 2101), (952, 2113), (995, 2182),

Gene: Luxx_3 Start: 1098, Stop: 2558, Start Num: 114

Candidate Starts for Luxx_3:

(Start: 114 @1098 has 107 MA's), (Start: 118 @1104 has 58 MA's), (Start: 204 @1266 has 13 MA's), (207, 1275), (246, 1335), (265, 1404), (276, 1425), (297, 1476), (402, 1680), (525, 1893), (529, 1908), (553, 1944), (576, 1986), (601, 2019), (615, 2037), (692, 2157), (694, 2160), (701, 2172), (751, 2247), (806, 2310), (820, 2328), (822, 2331), (936, 2493), (942, 2502), (947, 2511), (972, 2550),

Gene: Lynlen_3 Start: 677, Stop: 2305, Start Num: 118

Candidate Starts for Lynlen_3:

(Start: 118 @677 has 58 MA's), (207, 833), (263, 941), (300, 1025), (313, 1049), (328, 1067), (372, 1124), (388, 1175), (389, 1178), (403, 1238), (409, 1256), (417, 1286), (432, 1316), (686, 1772), (697, 1787), (924, 2138), (955, 2186), (1026, 2294),

Gene: Lysidious_2 Start: 360, Stop: 1928, Start Num: 110

Candidate Starts for Lysidious_2:

(Start: 36 @255 has 18 MA's), (Start: 110 @360 has 34 MA's), (188, 477), (205, 519), (212, 537), (218, 552), (233, 573), (246, 594), (255, 633), (276, 693), (288, 729), (294, 741), (323, 786), (329, 795), (349, 822), (387, 900), (418, 1005), (428, 1020), (435, 1035), (490, 1113), (511, 1164), (600, 1320), (633, 1359), (655, 1398), (678, 1431), (683, 1443), (714, 1488), (716, 1491), (722, 1497), (736, 1518), (748, 1527), (750, 1530), (766, 1560), (776, 1584), (786, 1599), (859, 1689), (865, 1701), (895, 1743), (905, 1758), (921, 1779), (930, 1794), (1006, 1902), (1014, 1911), (1017, 1917),

Gene: MAckerman_4 Start: 1058, Stop: 2635, Start Num: 78

Candidate Starts for MAckerman_4:

(Start: 76 @1052 has 59 MA's), (Start: 78 @1058 has 6 MA's), (191, 1229), (231, 1316), (245, 1334), (247, 1340), (255, 1376), (316, 1514), (319, 1517), (369, 1592), (387, 1649), (388, 1652), (452, 1820), (474, 1874), (475, 1883), (481, 1898), (494, 1919), (516, 1958), (526, 1979), (528, 1985), (549, 2012), (582, 2054), (620, 2078), (631, 2096), (635, 2105), (638, 2111), (657, 2144), (680, 2177), (704, 2216),

(706, 2222), (708, 2225), (750, 2270), (784, 2336), (822, 2387), (846, 2411), (859, 2426), (860, 2429), (954, 2531), (983, 2558), (1011, 2609), (1013, 2612),

Gene: MEAK_2 Start: 373, Stop: 1884, Start Num: 148

Candidate Starts for MEAK_2:

(Start: 146 @370 has 5 MA's), (Start: 148 @373 has 46 MA's), (Start: 159 @385 has 18 MA's), (172, 412), (179, 430), (193, 457), (200, 475), (212, 502), (214, 505), (243, 553), (247, 562), (249, 568), (255, 598), (258, 607), (260, 613), (276, 646), (281, 664), (292, 688), (294, 694), (311, 733), (317, 742), (320, 745), (338, 784), (339, 787), (375, 856), (387, 901), (388, 904), (393, 925), (397, 940), (400, 949), (402, 961), (428, 1036), (429, 1039), (431, 1042), (440, 1063), (488, 1138), (497, 1150), (515, 1186), (520, 1201), (528, 1222), (631, 1351), (655, 1393), (697, 1462), (717, 1498), (733, 1525), (752, 1546), (757, 1552), (782, 1597), (792, 1615), (797, 1621), (835, 1666), (855, 1699), (858, 1702), (863, 1714), (921, 1792), (926, 1801), (957, 1837), (983, 1870), (986, 1876),

Gene: MOOREtheMARYer_2 Start: 351, Stop: 1937, Start Num: 60

Candidate Starts for MOOREtheMARYer_2:

(29, 288), (52, 336), (Start: 60 @351 has 3 MA's), (Start: 134 @438 has 1 MA's), (Start: 159 @462 has 18 MA's), (Start: 184 @498 has 5 MA's), (192, 519), (275, 738), (298, 798), (388, 963), (397, 999), (402, 1020), (413, 1044), (415, 1050), (429, 1089), (433, 1098), (523, 1251), (568, 1326), (638, 1425), (748, 1575), (770, 1620), (815, 1683), (860, 1734), (870, 1749), (937, 1842), (952, 1866), (965, 1884), (992, 1929),

Gene: MacnCheese_8 Start: 1694, Stop: 3127, Start Num: 162

Candidate Starts for MacnCheese_8:

(121, 1655), (Start: 149 @1682 has 2 MA's), (Start: 162 @1694 has 147 MA's), (192, 1760), (Start: 199 @1781 has 1 MA's), (Start: 208 @1805 has 14 MA's), (239, 1889), (247, 1898), (259, 1946), (266, 1964), (275, 1982), (281, 2003), (294, 2033), (356, 2108), (386, 2186), (397, 2228), (400, 2237), (429, 2318), (437, 2336), (504, 2432), (523, 2480), (528, 2492), (546, 2522), (560, 2546), (568, 2558), (638, 2642), (747, 2792), (748, 2795), (776, 2852), (780, 2858), (794, 2879), (797, 2882), (937, 3059), (946, 3071), (994, 3122),

Gene: MadKillah_32 Start: 13466, Stop: 14977, Start Num: 83

Candidate Starts for MadKillah_32:

(Start: 80 @13463 has 15 MA's), (Start: 83 @13466 has 12 MA's), (Start: 199 @13646 has 1 MA's), (232, 13739), (258, 13814), (269, 13847), (281, 13874), (294, 13904), (386, 14057), (388, 14063), (397, 14099), (400, 14108), (429, 14189), (433, 14198), (435, 14201), (467, 14240), (502, 14297), (517, 14333), (518, 14336), (634, 14492), (638, 14501), (680, 14570), (687, 14579), (691, 14585), (714, 14618), (748, 14654), (797, 14741), (815, 14762), (870, 14825), (872, 14828), (875, 14831), (887, 14849), (902, 14870), (937, 14912), (962, 14945), (965, 14948), (981, 14960),

Gene: Madiba_3 Start: 670, Stop: 2157, Start Num: 144

Candidate Starts for Madiba_3:

(137, 658), (Start: 144 @670 has 71 MA's), (Start: 208 @796 has 14 MA's), (209, 802), (225, 844), (227, 850), (242, 883), (245, 889), (247, 895), (256, 934), (265, 958), (274, 976), (275, 979), (290, 1021), (300, 1042), (330, 1069), (334, 1078), (342, 1087), (345, 1090), (371, 1141), (388, 1198), (393, 1219), (400, 1243), (402, 1255), (412, 1276), (416, 1288), (427, 1321), (430, 1327), (467, 1396), (473, 1402), (483, 1435), (501, 1471), (525, 1531), (528, 1540), (544, 1567), (600, 1645), (669, 1741), (708, 1786), (765, 1858), (784, 1897), (812, 1933), (816, 1939), (838, 1963), (863, 1993), (870, 1999), (901, 2041), (904, 2044), (906, 2047), (937, 2089), (946, 2101), (952, 2113),

Gene: Madraxi_11 Start: 7082, Stop: 8635, Start Num: 148

Candidate Starts for Madraxi_11:

(Start: 143 @7076 has 1 MA's), (Start: 148 @7082 has 46 MA's), (248, 7316), (344, 7529), (346, 7532), (391, 7643), (396, 7661), (401, 7676), (411, 7703), (528, 7955), (545, 7976), (580, 8027), (710, 8219), (848, 8402), (891, 8465), (902, 8480), (919, 8498), (924, 8504), (991, 8582),

Gene: Maggie_4 Start: 800, Stop: 2290, Start Num: 92

Candidate Starts for Maggie_4:

(Start: 92 @800 has 38 MA's), (141, 845), (Start: 196 @947 has 1 MA's), (Start: 203 @965 has 3 MA's), (206, 974), (245, 1025), (246, 1028), (249, 1037), (255, 1067), (264, 1094), (322, 1193), (379, 1292), (387, 1316), (388, 1319), (389, 1322), (400, 1367), (534, 1601), (565, 1649), (573, 1661), (603, 1700), (614, 1718), (624, 1730), (626, 1733), (635, 1754), (638, 1760), (646, 1772), (697, 1850), (732, 1904), (766, 1958), (772, 1970), (807, 2015), (836, 2063), (899, 2147), (937, 2204), (976, 2273),

Gene: MagicMan_2 Start: 520, Stop: 2169, Start Num: 77

Candidate Starts for MagicMan_2:

(Start: 77 @520 has 5 MA's), (Start: 204 @718 has 13 MA's), (205, 721), (294, 931), (298, 940), (309, 961), (337, 1006), (403, 1189), (466, 1324), (511, 1390), (528, 1432), (600, 1546), (613, 1564), (621, 1567), (706, 1711), (713, 1720), (784, 1831), (794, 1849), (859, 1921), (884, 1957), (923, 2011), (964, 2071), (995, 2122),

Gene: Magsby_2 Start: 504, Stop: 2036, Start Num: 157

Candidate Starts for Magsby_2:

(Start: 154 @501 has 22 MA's), (Start: 157 @504 has 17 MA's), (Start: 165 @516 has 1 MA's), (Start: 167 @519 has 21 MA's), (Start: 190 @576 has 6 MA's), (Start: 196 @594 has 1 MA's), (Start: 203 @606 has 3 MA's), (238, 678), (248, 696), (252, 714), (257, 735), (281, 798), (298, 837), (316, 870), (346, 918), (380, 1002), (387, 1017), (401, 1068), (402, 1077), (413, 1101), (429, 1140), (431, 1143), (436, 1155), (494, 1281), (503, 1305), (528, 1368), (590, 1452), (642, 1524), (657, 1548), (686, 1590), (693, 1599), (726, 1656), (756, 1695), (786, 1752), (790, 1758), (801, 1761), (833, 1782), (864, 1830), (891, 1866), (954, 1947), (960, 1953),

Gene: Mahdia_2 Start: 553, Stop: 2121, Start Num: 107

Candidate Starts for Mahdia_2:

(Start: 107 @553 has 7 MA's), (Start: 126 @580 has 3 MA's), (Start: 146 @607 has 5 MA's), (181, 661), (195, 697), (249, 784), (312, 946), (321, 958), (332, 973), (342, 994), (372, 1024), (387, 1072), (402, 1135), (420, 1195), (422, 1201), (442, 1243), (519, 1327), (534, 1360), (602, 1459), (619, 1480), (643, 1522), (649, 1528), (668, 1567), (692, 1612), (695, 1618), (697, 1621), (706, 1639), (764, 1750), (802, 1819), (804, 1822), (838, 1876), (843, 1879), (889, 1933), (905, 1957), (1012, 2113),

Gene: Maja_2 Start: 590, Stop: 2185, Start Num: 106

Candidate Starts for Maja_2:

(Start: 106 @590 has 33 MA's), (109, 593), (209, 773), (245, 806), (246, 809), (255, 848), (263, 872), (265, 878), (306, 968), (387, 1103), (403, 1169), (433, 1250), (437, 1259), (502, 1361), (506, 1373), (548, 1457), (573, 1496), (646, 1601), (690, 1673), (713, 1709), (721, 1730), (726, 1748), (740, 1772), (745, 1781), (759, 1808), (774, 1838), (832, 1895), (841, 1919), (905, 2021), (951, 2090), (955, 2096), (986, 2135), (1011, 2174), (1015, 2180),

Gene: Majeke_2 Start: 413, Stop: 2089, Start Num: 41

Candidate Starts for Majeke_2:

(Start: 41 @413 has 45 MA's), (185, 629), (Start: 199 @668 has 1 MA's), (228, 725), (233, 731), (244, 749), (256, 794), (257, 797), (260, 806), (263, 815), (265, 821), (266, 824), (288, 878), (298, 899), (304, 911), (363, 1001), (425, 1190), (490, 1286), (511, 1337), (589, 1478), (599, 1490), (691, 1622), (736, 1688), (748, 1697), (764, 1724), (784, 1766), (794, 1784), (865, 1868), (878, 1883), (1014, 2072),

Gene: Majesty_3 Start: 1086, Stop: 2546, Start Num: 114

Candidate Starts for Majesty_3:

(Start: 114 @1086 has 107 MA's), (Start: 118 @1092 has 58 MA's), (Start: 204 @1254 has 13 MA's), (207, 1263), (246, 1323), (265, 1392), (276, 1413), (297, 1464), (402, 1668), (525, 1881), (529, 1896), (553, 1932), (576, 1974), (601, 2007), (615, 2025), (692, 2145), (694, 2148), (701, 2160), (751, 2235), (806, 2298), (820, 2316), (822, 2319), (936, 2481), (942, 2490), (947, 2499), (972, 2538),

Gene: Makoto_2 Start: 426, Stop: 1991, Start Num: 67

Candidate Starts for Makoto_2:

(Start: 67 @426 has 75 MA's), (Start: 164 @549 has 1 MA's), (Start: 203 @636 has 3 MA's), (Start: 204 @639 has 13 MA's), (245, 690), (255, 732), (263, 756), (271, 780), (360, 942), (403, 1077), (410, 1098), (421, 1137), (487, 1236), (503, 1266), (508, 1281), (524, 1314), (561, 1362), (567, 1371), (624, 1449), (649, 1485), (668, 1524), (690, 1557), (697, 1566), (713, 1593), (748, 1647), (769, 1689), (804, 1713), (835, 1755), (924, 1857),

Gene: Malachai_2 Start: 360, Stop: 1928, Start Num: 110

Candidate Starts for Malachai_2:

(Start: 36 @255 has 18 MA's), (Start: 110 @360 has 34 MA's), (174, 444), (188, 477), (205, 519), (212, 537), (218, 552), (233, 573), (246, 594), (255, 633), (276, 693), (288, 729), (294, 741), (320, 783), (329, 795), (346, 816), (349, 822), (387, 900), (418, 1005), (428, 1020), (435, 1035), (490, 1113), (511, 1164), (600, 1320), (623, 1341), (633, 1359), (635, 1365), (678, 1431), (683, 1443), (714, 1488), (716, 1491), (722, 1497), (736, 1518), (748, 1527), (750, 1530), (786, 1599), (865, 1701), (895, 1743), (905, 1758), (930, 1794), (1002, 1890), (1006, 1902), (1014, 1911),

Gene: Malibo_2 Start: 434, Stop: 1993, Start Num: 126

Candidate Starts for Malibo_2:

(27, 278), (38, 311), (54, 335), (Start: 126 @434 has 3 MA's), (177, 500), (200, 560), (205, 569), (226, 608), (247, 647), (294, 779), (296, 782), (309, 809), (320, 821), (433, 1070), (435, 1073), (466, 1136), (477, 1166), (487, 1184), (490, 1187), (586, 1376), (631, 1430), (635, 1439), (638, 1445), (678, 1502), (683, 1514), (708, 1550), (714, 1559), (747, 1595), (748, 1598), (764, 1625), (794, 1685), (813, 1706), (872, 1778), (895, 1811), (916, 1844), (936, 1874), (966, 1913), (1006, 1967),

Gene: Malisha_3 Start: 669, Stop: 2186, Start Num: 144

Candidate Starts for Malisha_3:

(Start: 139 @660 has 1 MA's), (Start: 144 @669 has 71 MA's), (205, 786), (Start: 208 @795 has 14 MA's), (211, 804), (233, 867), (242, 882), (247, 894), (256, 933), (274, 975), (275, 978), (290, 1020), (302, 1047), (330, 1068), (342, 1086), (345, 1089), (347, 1092), (356, 1113), (371, 1140), (388, 1197), (402, 1254), (404, 1260), (412, 1275), (416, 1287), (474, 1407), (491, 1449), (525, 1530), (528, 1539), (544, 1566), (568, 1605), (585, 1632), (617, 1653), (689, 1755), (708, 1782), (812, 1929), (821, 1941), (901, 2037), (904, 2040), (906, 2043), (937, 2085), (946, 2097), (952, 2109),

Gene: Malithi_2 Start: 413, Stop: 2089, Start Num: 41

Candidate Starts for Malithi_2:

(Start: 41 @413 has 45 MA's), (185, 629), (Start: 199 @668 has 1 MA's), (228, 725), (233, 731), (244, 749), (256, 794), (260, 806), (263, 815), (265, 821), (288, 878), (298, 899), (304, 911), (363, 1001), (425, 1190), (490, 1286), (503, 1316), (511, 1337), (599, 1490), (736, 1688), (748, 1697), (764, 1724), (784, 1766), (794, 1784), (865, 1868), (878, 1883), (1014, 2072),

Gene: Malthus_9 Start: 2465, Stop: 3910, Start Num: 162

Candidate Starts for Malthus_9:

(Start: 162 @2465 has 147 MA's), (Start: 208 @2570 has 14 MA's), (239, 2654), (247, 2663), (259, 2711), (265, 2726), (275, 2753), (294, 2804), (302, 2822), (340, 2852), (356, 2879), (386, 2957), (397, 2999), (400, 3008), (401, 3011), (429, 3089), (433, 3098), (464, 3137), (504, 3203), (523, 3251), (546,

3293), (638, 3410), (662, 3452), (687, 3497), (747, 3566), (769, 3611), (780, 3632), (797, 3656), (937, 3833), (990, 3899), (994, 3905),

Gene: MamaPearl_2 Start: 426, Stop: 1991, Start Num: 67

Candidate Starts for MamaPearl_2:

(Start: 67 @426 has 75 MA's), (Start: 203 @636 has 3 MA's), (247, 696), (255, 732), (263, 756), (271, 780), (328, 882), (360, 942), (387, 1011), (389, 1017), (403, 1077), (421, 1137), (439, 1173), (487, 1236), (503, 1266), (561, 1362), (624, 1449), (668, 1524), (690, 1557), (713, 1593), (759, 1668), (769, 1689), (770, 1692), (835, 1755), (865, 1779), (924, 1857), (1009, 1977),

Gene: ManAs_3 Start: 1074, Stop: 2534, Start Num: 114

Candidate Starts for ManAs_3:

(Start: 114 @1074 has 107 MA's), (Start: 118 @1080 has 58 MA's), (Start: 204 @1242 has 13 MA's), (207, 1251), (246, 1311), (265, 1380), (276, 1401), (297, 1452), (402, 1656), (525, 1869), (529, 1884), (553, 1920), (576, 1962), (601, 1995), (615, 2013), (692, 2133), (694, 2136), (701, 2148), (751, 2223), (806, 2286), (820, 2304), (822, 2307), (936, 2469), (942, 2478), (947, 2487), (972, 2526),

Gene: Maneater_3 Start: 1062, Stop: 2522, Start Num: 114

Candidate Starts for Maneater_3:

(Start: 114 @1062 has 107 MA's), (Start: 118 @1068 has 58 MA's), (Start: 204 @1230 has 13 MA's), (207, 1239), (246, 1299), (265, 1368), (276, 1389), (297, 1440), (402, 1644), (525, 1857), (529, 1872), (553, 1908), (576, 1950), (601, 1983), (615, 2001), (692, 2121), (694, 2124), (701, 2136), (751, 2211), (806, 2274), (820, 2292), (822, 2295), (936, 2457), (942, 2466), (947, 2475), (972, 2514),

Gene: Mangethe_2 Start: 413, Stop: 2089, Start Num: 41

Candidate Starts for Mangethe_2:

(Start: 41 @413 has 45 MA's), (185, 629), (Start: 199 @668 has 1 MA's), (228, 725), (233, 731), (244, 749), (256, 794), (257, 797), (260, 806), (263, 815), (265, 821), (266, 824), (288, 878), (298, 899), (304, 911), (363, 1001), (425, 1190), (490, 1286), (511, 1337), (589, 1478), (599, 1490), (691, 1622), (736, 1688), (748, 1697), (764, 1724), (784, 1766), (794, 1784), (865, 1868), (878, 1883), (1014, 2072),

Gene: Marcoliusprime_4 Start: 652, Stop: 2076, Start Num: 162

Candidate Starts for Marcoliusprime_4:

(84, 574), (94, 586), (103, 595), (Start: 162 @652 has 147 MA's), (192, 712), (Start: 199 @733 has 1 MA's), (Start: 208 @754 has 14 MA's), (239, 838), (247, 847), (259, 895), (275, 931), (294, 982), (332, 1024), (356, 1057), (387, 1138), (397, 1177), (400, 1186), (401, 1189), (429, 1267), (433, 1276), (504, 1381), (523, 1429), (528, 1441), (546, 1471), (560, 1495), (633, 1576), (638, 1588), (662, 1630), (687, 1660), (706, 1687), (747, 1729), (755, 1744), (780, 1795), (797, 1819), (838, 1867), (932, 1990), (990, 2065),

Gene: MargaretKali_3 Start: 885, Stop: 2270, Start Num: 184

Candidate Starts for MargaretKali_3:

(Start: 158 @825 has 2 MA's), (Start: 184 @885 has 5 MA's), (Start: 186 @888 has 1 MA's), (Start: 199 @927 has 1 MA's), (223, 990), (245, 1041), (269, 1125), (275, 1131), (276, 1134), (281, 1152), (340, 1230), (371, 1284), (388, 1341), (400, 1386), (412, 1419), (440, 1494), (520, 1620), (523, 1629), (546, 1674), (563, 1701), (628, 1761), (633, 1770), (638, 1782), (645, 1794), (661, 1824), (677, 1839), (726, 1902), (737, 1920), (780, 1992), (800, 2019), (846, 2073), (939, 2190), (990, 2259),

Gene: Maria1952_2 Start: 428, Stop: 1993, Start Num: 67

Candidate Starts for Maria1952_2:

(Start: 67 @428 has 75 MA's), (189, 599), (245, 692), (248, 701), (255, 734), (260, 749), (263, 758), (271, 782), (297, 836), (362, 947), (387, 1013), (389, 1019), (403, 1079), (421, 1139), (437, 1169),

(503, 1268), (616, 1442), (624, 1451), (649, 1487), (652, 1493), (670, 1529), (695, 1565), (714, 1598), (737, 1637), (745, 1643), (871, 1784), (924, 1859), (983, 1940), (1009, 1979),

Gene: Mariposa_4 Start: 800, Stop: 2290, Start Num: 92

Candidate Starts for Mariposa_4:

(Start: 92 @800 has 38 MA's), (141, 845), (Start: 196 @947 has 1 MA's), (Start: 203 @965 has 3 MA's), (206, 974), (245, 1025), (246, 1028), (249, 1037), (255, 1067), (264, 1094), (322, 1193), (379, 1292), (387, 1316), (388, 1319), (389, 1322), (400, 1367), (534, 1601), (565, 1649), (573, 1661), (603, 1700), (614, 1718), (624, 1730), (626, 1733), (635, 1754), (638, 1760), (646, 1772), (697, 1850), (732, 1904), (766, 1958), (772, 1970), (807, 2015), (836, 2063), (899, 2147), (937, 2204), (976, 2273),

Gene: MarkPhew_7 Start: 1432, Stop: 2856, Start Num: 162

Candidate Starts for MarkPhew_7:

(Start: 162 @1432 has 147 MA's), (Start: 199 @1519 has 1 MA's), (Start: 208 @1543 has 14 MA's), (224, 1588), (239, 1627), (247, 1636), (249, 1642), (259, 1684), (266, 1702), (275, 1720), (294, 1771), (330, 1810), (340, 1819), (356, 1846), (386, 1924), (397, 1966), (400, 1975), (429, 2056), (504, 2170), (522, 2212), (523, 2218), (528, 2230), (546, 2260), (568, 2296), (577, 2311), (638, 2380), (664, 2422), (687, 2452), (747, 2521), (765, 2554), (766, 2557), (784, 2593), (797, 2611), (828, 2644), (990, 2845),

Gene: Marker_3 Start: 670, Stop: 2157, Start Num: 144

Candidate Starts for Marker_3:

(137, 658), (Start: 144 @670 has 71 MA's), (Start: 208 @796 has 14 MA's), (209, 802), (225, 844), (227, 850), (242, 883), (245, 889), (247, 895), (256, 934), (265, 958), (274, 976), (275, 979), (290, 1021), (300, 1042), (330, 1069), (334, 1078), (342, 1087), (345, 1090), (371, 1141), (388, 1198), (393, 1219), (400, 1243), (402, 1255), (412, 1276), (416, 1288), (427, 1321), (430, 1327), (467, 1396), (473, 1402), (483, 1435), (501, 1471), (525, 1531), (528, 1540), (544, 1567), (600, 1645), (669, 1741), (708, 1786), (714, 1795), (765, 1858), (784, 1897), (812, 1933), (816, 1939), (838, 1963), (863, 1993), (870, 1999), (901, 2041), (904, 2044), (906, 2047), (937, 2089), (946, 2101), (952, 2113),

Gene: Marmie_2 Start: 359, Stop: 1891, Start Num: 81

Candidate Starts for Marmie_2:

(Start: 81 @359 has 20 MA's), (Start: 163 @455 has 39 MA's), (Start: 170 @458 has 3 MA's), (Start: 186 @494 has 1 MA's), (Start: 199 @533 has 1 MA's), (259, 695), (294, 782), (298, 791), (309, 809), (330, 821), (388, 941), (397, 977), (402, 998), (412, 1019), (429, 1067), (433, 1076), (523, 1229), (558, 1289), (571, 1307), (622, 1358), (638, 1385), (650, 1400), (651, 1403), (708, 1484), (745, 1529), (784, 1604), (797, 1622), (815, 1643), (858, 1688), (868, 1706), (870, 1709), (937, 1802), (992, 1883),

Gene: Marshawn_9 Start: 2072, Stop: 3451, Start Num: 184

Candidate Starts for Marshawn_9:

(Start: 149 @2015 has 2 MA's), (Start: 162 @2027 has 147 MA's), (Start: 184 @2072 has 5 MA's), (192, 2093), (Start: 199 @2114 has 1 MA's), (206, 2132), (Start: 208 @2138 has 14 MA's), (239, 2222), (247, 2231), (249, 2237), (259, 2279), (266, 2297), (275, 2315), (294, 2366), (356, 2441), (386, 2519), (397, 2561), (400, 2570), (429, 2651), (504, 2765), (523, 2813), (528, 2825), (546, 2855), (560, 2879), (577, 2906), (638, 2975), (664, 3017), (687, 3047), (747, 3116), (748, 3119), (766, 3152), (780, 3182), (784, 3188), (797, 3206), (815, 3227), (828, 3239), (937, 3383), (990, 3440), (994, 3446),

Gene: MaryV_26 Start: 8094, Stop: 9707, Start Num: 89

Candidate Starts for MaryV_26:

(Start: 89 @8094 has 9 MA's), (191, 8244), (197, 8262), (212, 8295), (216, 8307), (248, 8358), (249, 8361), (261, 8409), (263, 8415), (279, 8454), (280, 8457), (294, 8490), (334, 8559), (375, 8625), (378, 8643), (386, 8667), (388, 8673), (419, 8778), (440, 8820), (450, 8838), (454, 8847), (564, 9051), (569, 9057), (594, 9090), (704, 9255), (708, 9264), (713, 9270), (714, 9273), (765, 9348), (780, 9381), (789, 9396), (859, 9477), (983, 9630), (996, 9651), (997, 9654),

Gene: Massimo_4 Start: 800, Stop: 2290, Start Num: 92

Candidate Starts for Massimo_4:

(Start: 92 @800 has 38 MA's), (141, 845), (Start: 196 @947 has 1 MA's), (Start: 203 @965 has 3 MA's), (206, 974), (245, 1025), (246, 1028), (249, 1037), (255, 1067), (264, 1094), (322, 1193), (379, 1292), (387, 1316), (388, 1319), (389, 1322), (400, 1367), (534, 1601), (565, 1649), (573, 1661), (603, 1700), (614, 1718), (624, 1730), (626, 1733), (635, 1754), (638, 1760), (646, 1772), (697, 1850), (732, 1904), (766, 1958), (772, 1970), (807, 2015), (836, 2063), (899, 2147), (937, 2204), (976, 2273),

Gene: MasterPitts_3 Start: 1092, Stop: 2546, Start Num: 118

Candidate Starts for MasterPitts_3:

(Start: 114 @1086 has 107 MA's), (Start: 118 @1092 has 58 MA's), (Start: 204 @1254 has 13 MA's), (207, 1263), (246, 1323), (265, 1392), (276, 1413), (297, 1464), (402, 1668), (525, 1881), (529, 1896), (553, 1932), (576, 1974), (601, 2007), (615, 2025), (692, 2145), (694, 2148), (701, 2160), (751, 2235), (806, 2298), (820, 2316), (822, 2319), (936, 2481), (942, 2490), (947, 2499), (972, 2538),

Gene: Matteo_2 Start: 318, Stop: 1889, Start Num: 82

Candidate Starts for Matteo_2:

(Start: 82 @318 has 48 MA's), (193, 474), (205, 504), (218, 537), (256, 621), (259, 630), (300, 726), (369, 816), (397, 912), (403, 936), (418, 978), (444, 1032), (466, 1071), (511, 1137), (517, 1149), (528, 1179), (545, 1212), (600, 1293), (635, 1338), (638, 1344), (651, 1365), (705, 1455), (744, 1500), (748, 1506), (765, 1536), (766, 1539), (794, 1593), (835, 1629), (868, 1680), (911, 1740), (913, 1743), (940, 1785), (1011, 1872),

Gene: Mbo4_2 Start: 442, Stop: 1950, Start Num: 118

Candidate Starts for Mbo4_2:

(Start: 118 @442 has 58 MA's), (193, 553), (205, 580), (294, 790), (296, 793), (309, 820), (367, 889), (397, 988), (400, 997), (403, 1012), (418, 1054), (466, 1147), (490, 1162), (511, 1213), (525, 1246), (578, 1345), (600, 1372), (635, 1414), (657, 1447), (708, 1519), (731, 1549), (744, 1561), (747, 1564), (748, 1567), (750, 1570), (784, 1636), (794, 1654), (809, 1669), (872, 1747), (884, 1762), (911, 1801), (921, 1816), (989, 1900),

Gene: McGonagall_2 Start: 520, Stop: 1905, Start Num: 146

Candidate Starts for McGonagall_2:

(Start: 146 @520 has 5 MA's), (Start: 187 @586 has 2 MA's), (Start: 196 @613 has 1 MA's), (258, 736), (259, 739), (265, 757), (291, 820), (295, 829), (297, 832), (352, 901), (373, 934), (379, 958), (388, 985), (400, 1033), (435, 1132), (490, 1165), (495, 1177), (501, 1189), (600, 1345), (609, 1360), (639, 1408), (667, 1453), (673, 1462), (690, 1486), (713, 1525), (932, 1825), (974, 1891),

Gene: McShie_3 Start: 1071, Stop: 2531, Start Num: 114

Candidate Starts for McShie_3:

(Start: 114 @1071 has 107 MA's), (Start: 118 @1077 has 58 MA's), (Start: 204 @1239 has 13 MA's), (207, 1248), (246, 1308), (265, 1377), (276, 1398), (297, 1449), (402, 1653), (493, 1788), (525, 1866), (529, 1881), (553, 1917), (576, 1959), (601, 1992), (615, 2010), (692, 2130), (694, 2133), (701, 2145), (751, 2220), (806, 2283), (820, 2301), (822, 2304), (936, 2466), (942, 2475), (947, 2484), (972, 2523),

Gene: Mdavu_4 Start: 847, Stop: 2271, Start Num: 162

Candidate Starts for Mdavu_4:

(Start: 149 @835 has 2 MA's), (Start: 162 @847 has 147 MA's), (192, 913), (Start: 208 @958 has 14 MA's), (224, 1003), (239, 1042), (247, 1051), (259, 1099), (266, 1117), (275, 1135), (294, 1186), (340, 1234), (356, 1261), (397, 1381), (400, 1390), (413, 1426), (414, 1429), (429, 1471), (437, 1489), (504, 1585), (522, 1627), (523, 1633), (528, 1645), (546, 1675), (551, 1681), (560, 1699), (577, 1726), (638, 1795), (687, 1867), (748, 1939), (766, 1972), (769, 1981), (784, 2008), (797, 2026), (937, 2203), (990,

2260), (994, 2266),

Gene: MeaningOfLife_8 Start: 1563, Stop: 2984, Start Num: 162

Candidate Starts for MeaningOfLife_8:

(94, 1491), (Start: 149 @1551 has 2 MA's), (Start: 162 @1563 has 147 MA's), (Start: 208 @1674 has 14 MA's), (209, 1680), (239, 1758), (247, 1767), (259, 1815), (266, 1833), (294, 1902), (332, 1944), (340, 1950), (356, 1977), (359, 1980), (397, 2097), (400, 2106), (429, 2187), (504, 2301), (523, 2349), (528, 2361), (546, 2391), (560, 2415), (568, 2427), (635, 2505), (638, 2511), (748, 2655), (766, 2688), (797, 2742), (937, 2919), (990, 2973),

Gene: MeganNoll_5 Start: 3133, Stop: 4698, Start Num: 67

Candidate Starts for MeganNoll_5:

(Start: 67 @3133 has 75 MA's), (Start: 203 @3343 has 3 MA's), (245, 3397), (263, 3463), (271, 3487), (381, 3703), (387, 3718), (389, 3724), (403, 3784), (421, 3844), (487, 3943), (503, 3973), (508, 3988), (561, 4069), (616, 4147), (624, 4156), (649, 4192), (668, 4231), (690, 4264), (697, 4273), (713, 4300), (748, 4354), (769, 4396), (820, 4441), (835, 4462), (865, 4486), (924, 4564), (1009, 4684),

Gene: Megiddo_2 Start: 400, Stop: 2076, Start Num: 41

Candidate Starts for Megiddo_2:

(Start: 41 @400 has 45 MA's), (185, 616), (Start: 199 @655 has 1 MA's), (228, 712), (233, 718), (244, 736), (256, 781), (260, 793), (263, 802), (265, 808), (288, 865), (298, 886), (304, 898), (363, 988), (425, 1177), (490, 1273), (503, 1303), (511, 1324), (589, 1465), (599, 1477), (635, 1522), (736, 1675), (748, 1684), (764, 1711), (784, 1753), (794, 1771), (865, 1855), (878, 1870), (1014, 2059),

Gene: Megsy_8 Start: 1562, Stop: 2983, Start Num: 162

Candidate Starts for Megsy_8:

(94, 1490), (Start: 149 @1550 has 2 MA's), (Start: 162 @1562 has 147 MA's), (Start: 208 @1673 has 14 MA's), (209, 1679), (239, 1757), (247, 1766), (259, 1814), (266, 1832), (294, 1901), (332, 1943), (340, 1949), (356, 1976), (359, 1979), (397, 2096), (400, 2105), (429, 2186), (504, 2300), (523, 2348), (528, 2360), (546, 2390), (560, 2414), (568, 2426), (635, 2504), (638, 2510), (748, 2654), (766, 2687), (797, 2741), (937, 2918), (990, 2972),

Gene: MelBee03_3 Start: 1071, Stop: 2531, Start Num: 114

Candidate Starts for MelBee03_3:

(Start: 114 @1071 has 107 MA's), (Start: 118 @1077 has 58 MA's), (Start: 204 @1239 has 13 MA's), (207, 1248), (246, 1308), (265, 1377), (276, 1398), (297, 1449), (402, 1653), (410, 1677), (493, 1788), (525, 1866), (529, 1881), (553, 1917), (576, 1959), (601, 1992), (615, 2010), (692, 2130), (694, 2133), (701, 2145), (751, 2220), (806, 2283), (820, 2301), (822, 2304), (936, 2466), (942, 2475), (972, 2523),

Gene: Melba_2 Start: 360, Stop: 1928, Start Num: 110

Candidate Starts for Melba_2:

(Start: 36 @255 has 18 MA's), (Start: 110 @360 has 34 MA's), (174, 444), (188, 477), (205, 519), (212, 537), (218, 552), (233, 573), (246, 594), (255, 633), (276, 693), (288, 729), (294, 741), (323, 786), (329, 795), (349, 822), (387, 900), (418, 1005), (428, 1020), (435, 1035), (490, 1113), (511, 1164), (600, 1320), (633, 1359), (655, 1398), (683, 1443), (714, 1488), (716, 1491), (722, 1497), (736, 1518), (748, 1527), (750, 1530), (766, 1560), (776, 1584), (786, 1599), (865, 1701), (895, 1743), (905, 1758), (921, 1779), (930, 1794), (1002, 1890), (1006, 1902), (1014, 1911), (1017, 1917),

Gene: Mellie_2 Start: 360, Stop: 1928, Start Num: 110

Candidate Starts for Mellie_2:

(Start: 36 @255 has 18 MA's), (Start: 110 @360 has 34 MA's), (174, 444), (188, 477), (205, 519), (212, 537), (218, 552), (233, 573), (246, 594), (255, 633), (276, 693), (288, 729), (294, 741), (323, 786), (329, 795), (349, 822), (384, 891), (387, 900), (418, 1005), (428, 1020), (435, 1035), (490, 1113),

(511, 1164), (600, 1320), (633, 1359), (655, 1398), (678, 1431), (683, 1443), (714, 1488), (716, 1491), (722, 1497), (736, 1518), (748, 1527), (750, 1530), (766, 1560), (776, 1584), (786, 1599), (865, 1701), (895, 1743), (905, 1758), (921, 1779), (930, 1794), (1002, 1890), (1006, 1902), (1014, 1911), (1017, 1917),

Gene: Melons_4 Start: 848, Stop: 2494, Start Num: 75

Candidate Starts for Melons_4:

(Start: 75 @848 has 7 MA's), (Start: 190 @1013 has 6 MA's), (Start: 204 @1052 has 13 MA's), (245, 1103), (249, 1115), (257, 1151), (263, 1169), (372, 1352), (403, 1466), (407, 1478), (421, 1526), (433, 1547), (439, 1562), (464, 1619), (646, 1934), (686, 2000), (695, 2012), (714, 2045), (741, 2084), (747, 2093), (748, 2096), (802, 2162), (826, 2192), (844, 2237), (867, 2279), (887, 2306), (889, 2309), (951, 2402), (955, 2408), (972, 2429), (983, 2441), (1009, 2480), (1011, 2483),

Gene: Melville_2 Start: 504, Stop: 2036, Start Num: 157

Candidate Starts for Melville_2:

(Start: 154 @501 has 22 MA's), (Start: 157 @504 has 17 MA's), (Start: 165 @516 has 1 MA's), (Start: 167 @519 has 21 MA's), (Start: 190 @576 has 6 MA's), (Start: 196 @594 has 1 MA's), (Start: 203 @606 has 3 MA's), (238, 678), (248, 696), (252, 714), (257, 735), (281, 798), (298, 837), (316, 870), (346, 918), (380, 1002), (387, 1017), (401, 1068), (402, 1077), (413, 1101), (429, 1140), (431, 1143), (436, 1155), (494, 1281), (503, 1305), (528, 1368), (590, 1452), (642, 1524), (657, 1548), (686, 1590), (693, 1599), (726, 1656), (756, 1695), (786, 1752), (790, 1758), (801, 1761), (833, 1782), (864, 1830), (891, 1866), (954, 1947), (960, 1953),

Gene: Mercurio_3 Start: 1016, Stop: 2605, Start Num: 81

Candidate Starts for Mercurio_3:

(65, 986), (Start: 81 @1016 has 20 MA's), (192, 1187), (246, 1319), (294, 1457), (298, 1466), (343, 1520), (371, 1571), (388, 1628), (397, 1664), (402, 1685), (429, 1754), (433, 1763), (523, 1916), (571, 1994), (588, 2021), (601, 2039), (638, 2090), (708, 2189), (714, 2198), (745, 2234), (748, 2240), (765, 2270), (769, 2282), (776, 2297), (780, 2303), (784, 2309), (794, 2324), (797, 2327), (815, 2348), (860, 2411), (870, 2426), (990, 2594), (994, 2600),

Gene: MiaZeal_10 Start: 3527, Stop: 5059, Start Num: 159

Candidate Starts for MiaZeal_10:

(97, 3443), (128, 3485), (133, 3494), (Start: 159 @3527 has 18 MA's), (210, 3641), (234, 3704), (248, 3737), (249, 3740), (260, 3785), (290, 3860), (294, 3869), (368, 3971), (370, 3974), (380, 4010), (391, 4043), (496, 4292), (528, 4355), (545, 4382), (656, 4541), (680, 4577), (702, 4607), (706, 4616), (756, 4670), (768, 4694), (954, 4928), (965, 4940),

Gene: Miaurora_3 Start: 1179, Stop: 2639, Start Num: 114

Candidate Starts for Miaurora_3:

(Start: 114 @1179 has 107 MA's), (Start: 118 @1185 has 58 MA's), (Start: 204 @1347 has 13 MA's), (207, 1356), (246, 1416), (265, 1485), (276, 1506), (297, 1557), (402, 1761), (493, 1896), (525, 1974), (529, 1989), (541, 2007), (553, 2025), (576, 2067), (601, 2100), (615, 2118), (692, 2238), (694, 2241), (701, 2253), (706, 2265), (714, 2277), (751, 2328), (802, 2385), (806, 2391), (813, 2400), (820, 2409), (822, 2412), (936, 2574), (942, 2583), (947, 2592), (972, 2631),

Gene: MichaelScott_3 Start: 820, Stop: 2379, Start Num: 82

Candidate Starts for MichaelScott_3:

(Start: 82 @820 has 48 MA's), (174, 928), (205, 1006), (218, 1039), (255, 1120), (256, 1123), (259, 1132), (276, 1168), (300, 1228), (369, 1318), (371, 1321), (397, 1414), (400, 1423), (403, 1438), (439, 1522), (466, 1573), (511, 1639), (528, 1681), (570, 1750), (573, 1756), (600, 1795), (621, 1816), (635, 1840), (638, 1846), (651, 1867), (680, 1912), (705, 1948), (706, 1951), (744, 1993), (835, 2122), (868, 2173), (961, 2302), (1011, 2362),

Gene: MichelleMyBell_2 Start: 512, Stop: 2044, Start Num: 157

Candidate Starts for MichelleMyBell_2:

(4, 107), (5, 116), (9, 170), (Start: 154 @509 has 22 MA's), (Start: 157 @512 has 17 MA's), (Start: 167 @527 has 21 MA's), (Start: 190 @584 has 6 MA's), (Start: 196 @602 has 1 MA's), (Start: 203 @614 has 3 MA's), (238, 686), (257, 743), (259, 749), (281, 806), (316, 878), (346, 926), (387, 1025), (401, 1076), (429, 1148), (436, 1163), (443, 1181), (494, 1289), (503, 1313), (528, 1376), (590, 1460), (635, 1517), (642, 1532), (680, 1589), (693, 1607), (707, 1634), (756, 1703), (786, 1760), (801, 1769), (833, 1790), (856, 1823), (864, 1838), (882, 1859), (891, 1874), (954, 1955), (960, 1961),

Gene: Miley16_4 Start: 1069, Stop: 2637, Start Num: 76

Candidate Starts for Miley16_4:

(Start: 76 @1069 has 59 MA's), (Start: 78 @1075 has 6 MA's), (Start: 186 @1231 has 1 MA's), (314, 1528), (319, 1534), (357, 1594), (386, 1666), (388, 1672), (393, 1693), (429, 1792), (452, 1840), (474, 1894), (481, 1918), (509, 1963), (513, 1969), (526, 1999), (528, 2005), (549, 2032), (555, 2041), (620, 2098), (624, 2104), (635, 2125), (638, 2131), (686, 2206), (688, 2209), (708, 2245), (750, 2290), (784, 2356), (846, 2431), (860, 2449), (865, 2458), (999, 2605), (1011, 2629), (1013, 2632),

Gene: Milly_4 Start: 652, Stop: 2076, Start Num: 162

Candidate Starts for Milly_4:

(84, 574), (94, 586), (103, 595), (Start: 162 @652 has 147 MA's), (192, 712), (Start: 199 @733 has 1 MA's), (Start: 208 @754 has 14 MA's), (239, 838), (247, 847), (259, 895), (275, 931), (294, 982), (332, 1024), (340, 1030), (356, 1057), (387, 1138), (397, 1177), (400, 1186), (401, 1189), (429, 1267), (433, 1276), (504, 1381), (523, 1429), (528, 1441), (546, 1471), (560, 1495), (633, 1576), (638, 1588), (662, 1630), (687, 1660), (706, 1687), (747, 1729), (755, 1744), (780, 1795), (797, 1819), (838, 1867), (932, 1990), (990, 2065),

Gene: Min1_37 Start: 17540, Stop: 19132, Start Num: 124

Candidate Starts for Min1_37:

(124, 17540), (Start: 134 @17555 has 1 MA's), (181, 17624), (207, 17693), (246, 17738), (247, 17741), (265, 17807), (285, 17888), (295, 17906), (329, 17960), (405, 18161), (421, 18215), (508, 18311), (530, 18368), (540, 18386), (572, 18434), (652, 18566), (672, 18605), (695, 18638), (713, 18668), (761, 18746), (780, 18785), (892, 18914), (950, 19001),

Gene: MiniLon_5 Start: 1196, Stop: 2761, Start Num: 76

Candidate Starts for MiniLon_5:

(Start: 76 @1196 has 59 MA's), (Start: 78 @1202 has 6 MA's), (191, 1373), (245, 1478), (249, 1490), (309, 1646), (314, 1655), (316, 1658), (319, 1661), (369, 1736), (386, 1790), (387, 1793), (388, 1796), (461, 1985), (475, 2027), (516, 2102), (526, 2123), (528, 2129), (582, 2198), (631, 2240), (635, 2249), (638, 2255), (708, 2369), (747, 2408), (750, 2414), (784, 2480), (835, 2534), (859, 2570), (865, 2582), (912, 2621), (986, 2708), (1011, 2753), (1013, 2756),

Gene: MiniMac_5 Start: 1196, Stop: 2761, Start Num: 76

Candidate Starts for MiniMac_5:

(Start: 76 @1196 has 59 MA's), (Start: 78 @1202 has 6 MA's), (191, 1373), (245, 1478), (249, 1490), (309, 1646), (314, 1655), (316, 1658), (319, 1661), (369, 1736), (386, 1790), (387, 1793), (388, 1796), (475, 2027), (516, 2102), (526, 2123), (528, 2129), (582, 2198), (620, 2222), (631, 2240), (635, 2249), (638, 2255), (708, 2369), (747, 2408), (750, 2414), (784, 2480), (835, 2534), (859, 2570), (865, 2582), (912, 2621), (986, 2708), (1011, 2753), (1013, 2756),

Gene: Minima_3 Start: 1074, Stop: 2534, Start Num: 114

Candidate Starts for Minima_3:

(Start: 114 @1074 has 107 MA's), (Start: 118 @1080 has 58 MA's), (Start: 204 @1242 has 13 MA's), (207, 1251), (246, 1311), (265, 1380), (276, 1401), (297, 1452), (402, 1656), (525, 1869), (529, 1884), (553, 1920), (576, 1962), (601, 1995), (615, 2013), (692, 2133), (694, 2136), (701, 2148), (751, 2223), (806, 2286), (820, 2304), (822, 2307), (936, 2469), (942, 2478), (947, 2487), (972, 2526),

Gene: MintFen_2 Start: 360, Stop: 1928, Start Num: 110

Candidate Starts for MintFen_2:

(Start: 36 @255 has 18 MA's), (Start: 110 @360 has 34 MA's), (174, 444), (188, 477), (205, 519), (212, 537), (218, 552), (233, 573), (246, 594), (255, 633), (276, 693), (288, 729), (294, 741), (323, 786), (329, 795), (349, 822), (387, 900), (418, 1005), (428, 1020), (435, 1035), (490, 1113), (511, 1164), (600, 1320), (633, 1359), (655, 1398), (683, 1443), (714, 1488), (716, 1491), (722, 1497), (736, 1518), (748, 1527), (750, 1530), (766, 1560), (776, 1584), (786, 1599), (865, 1701), (895, 1743), (905, 1758), (921, 1779), (930, 1794), (1002, 1890), (1006, 1902), (1014, 1911), (1017, 1917),

Gene: MirimarMandM_3 Start: 1104, Stop: 2564, Start Num: 114

Candidate Starts for MirimarMandM_3:

(Start: 114 @1104 has 107 MA's), (Start: 118 @1110 has 58 MA's), (Start: 204 @1272 has 13 MA's), (207, 1281), (246, 1341), (265, 1410), (276, 1431), (289, 1467), (297, 1482), (402, 1686), (493, 1821), (525, 1899), (529, 1914), (541, 1932), (553, 1950), (576, 1992), (601, 2025), (615, 2043), (692, 2163), (694, 2166), (701, 2178), (706, 2190), (751, 2253), (802, 2310), (806, 2316), (813, 2325), (820, 2334), (822, 2337), (936, 2499), (942, 2508), (947, 2517), (972, 2556),

Gene: Miryou_6 Start: 1325, Stop: 2752, Start Num: 167

Candidate Starts for Miryou_6:

(Start: 167 @1325 has 21 MA's), (192, 1382), (Start: 199 @1403 has 1 MA's), (Start: 208 @1427 has 14 MA's), (239, 1511), (247, 1520), (249, 1526), (259, 1568), (266, 1586), (275, 1604), (294, 1655), (301, 1670), (356, 1730), (386, 1808), (397, 1850), (400, 1859), (401, 1862), (429, 1940), (504, 2054), (523, 2102), (546, 2144), (560, 2168), (568, 2180), (585, 2207), (633, 2252), (638, 2264), (737, 2411), (765, 2450), (797, 2507), (818, 2531), (838, 2555), (860, 2579), (932, 2678), (937, 2684), (990, 2741),

Gene: Misaeng_5 Start: 3319, Stop: 4710, Start Num: 190

Candidate Starts for Misaeng_5:

(Start: 67 @3145 has 75 MA's), (Start: 190 @3319 has 6 MA's), (Start: 203 @3355 has 3 MA's), (245, 3409), (248, 3418), (255, 3451), (260, 3466), (263, 3475), (328, 3601), (381, 3715), (387, 3730), (389, 3736), (403, 3796), (421, 3856), (468, 3922), (487, 3955), (503, 3985), (508, 4000), (524, 4033), (540, 4048), (624, 4168), (634, 4183), (690, 4276), (713, 4312), (759, 4387), (769, 4408), (802, 4429), (865, 4498), (924, 4576), (950, 4615), (972, 4645), (983, 4657), (1009, 4696), (1015, 4705),

Gene: Misha28_3 Start: 674, Stop: 2161, Start Num: 144

Candidate Starts for Misha28_3:

(137, 662), (Start: 144 @674 has 71 MA's), (Start: 208 @800 has 14 MA's), (209, 806), (225, 848), (227, 854), (242, 887), (245, 893), (247, 899), (256, 938), (265, 962), (274, 980), (275, 983), (290, 1025), (330, 1073), (334, 1082), (342, 1091), (345, 1094), (371, 1145), (393, 1223), (400, 1247), (402, 1259), (412, 1280), (416, 1292), (427, 1325), (430, 1331), (467, 1400), (473, 1406), (483, 1439), (501, 1475), (525, 1535), (528, 1544), (544, 1571), (600, 1649), (669, 1745), (708, 1790), (765, 1862), (784, 1901), (812, 1937), (816, 1943), (838, 1967), (863, 1997), (870, 2003), (901, 2045), (904, 2048), (906, 2051), (937, 2093), (946, 2105), (952, 2117),

Gene: MissDaisy_9 Start: 2526, Stop: 3866, Start Num: 208

Candidate Starts for MissDaisy_9:

(Start: 162 @2421 has 147 MA's), (Start: 208 @2526 has 14 MA's), (239, 2610), (247, 2619), (255, 2655), (259, 2667), (275, 2709), (294, 2760), (302, 2778), (340, 2808), (386, 2913), (397, 2955), (400, 2964), (401, 2967), (429, 3045), (433, 3054), (504, 3159), (522, 3201), (523, 3207), (546, 3249), (638,

3366), (662, 3408), (687, 3453), (747, 3522), (769, 3567), (780, 3588), (797, 3612), (870, 3696), (937, 3789), (990, 3855), (994, 3861),

Gene: MissRona_2 Start: 361, Stop: 1959, Start Num: 110

Candidate Starts for MissRona_2:

(Start: 82 @334 has 48 MA's), (Start: 110 @361 has 34 MA's), (188, 475), (191, 484), (205, 517), (212, 535), (218, 550), (233, 571), (246, 592), (260, 646), (263, 655), (276, 691), (288, 727), (294, 739), (320, 781), (323, 784), (418, 1003), (428, 1018), (435, 1033), (436, 1036), (490, 1111), (511, 1162), (600, 1318), (623, 1339), (625, 1342), (678, 1429), (683, 1441), (706, 1474), (708, 1477), (736, 1516), (747, 1522), (748, 1525), (784, 1594), (786, 1597), (836, 1657), (838, 1660), (846, 1669), (895, 1738), (905, 1753), (1025, 1942),

Gene: Mitti_9 Start: 2478, Stop: 3923, Start Num: 162

Candidate Starts for Mitti_9:

(Start: 162 @2478 has 147 MA's), (Start: 208 @2583 has 14 MA's), (239, 2667), (247, 2676), (255, 2712), (259, 2724), (265, 2739), (275, 2766), (294, 2817), (302, 2835), (340, 2865), (356, 2892), (386, 2970), (400, 3021), (401, 3024), (429, 3102), (433, 3111), (464, 3150), (504, 3216), (523, 3264), (546, 3306), (638, 3423), (662, 3465), (687, 3510), (747, 3579), (769, 3624), (780, 3645), (797, 3669), (937, 3846), (990, 3912), (994, 3918),

Gene: MkaliMitis3_4 Start: 1069, Stop: 2637, Start Num: 76

Candidate Starts for MkaliMitis3_4:

(Start: 76 @1069 has 59 MA's), (Start: 78 @1075 has 6 MA's), (Start: 186 @1231 has 1 MA's), (314, 1528), (319, 1534), (357, 1594), (386, 1666), (388, 1672), (429, 1792), (452, 1840), (474, 1894), (481, 1918), (509, 1963), (513, 1969), (526, 1999), (528, 2005), (549, 2032), (555, 2041), (620, 2098), (624, 2104), (635, 2125), (638, 2131), (686, 2206), (688, 2209), (708, 2245), (750, 2290), (784, 2356), (846, 2431), (860, 2449), (865, 2458), (999, 2605), (1011, 2629), (1013, 2632),

Gene: MoRicky_2 Start: 176, Stop: 1804, Start Num: 97

Candidate Starts for MoRicky_2:

(97, 176), (133, 224), (169, 278), (213, 380), (215, 389), (241, 422), (255, 467), (259, 479), (271, 515), (278, 527), (298, 575), (337, 620), (345, 632), (373, 686), (386, 731), (399, 782), (405, 806), (414, 833), (499, 971), (515, 1007), (538, 1067), (694, 1307), (758, 1409), (763, 1421), (794, 1475), (827, 1511), (829, 1514), (850, 1559), (869, 1589), (885, 1607), (976, 1751), (994, 1778),

Gene: Mocha12_2 Start: 318, Stop: 1889, Start Num: 82

Candidate Starts for Mocha12_2:

(Start: 82 @318 has 48 MA's), (174, 426), (193, 474), (205, 504), (218, 537), (256, 621), (259, 630), (276, 666), (300, 726), (369, 816), (397, 912), (403, 936), (418, 978), (444, 1032), (466, 1071), (511, 1137), (517, 1149), (528, 1179), (545, 1212), (600, 1293), (635, 1338), (638, 1344), (651, 1365), (705, 1455), (744, 1500), (748, 1506), (765, 1536), (766, 1539), (794, 1593), (835, 1629), (868, 1680), (911, 1740), (913, 1743), (940, 1785), (1011, 1872),

Gene: Moki_2 Start: 426, Stop: 1991, Start Num: 67

Candidate Starts for Moki_2:

(Start: 67 @426 has 75 MA's), (Start: 203 @636 has 3 MA's), (247, 696), (255, 732), (258, 741), (263, 756), (265, 762), (271, 780), (360, 942), (372, 963), (403, 1077), (421, 1137), (468, 1203), (487, 1236), (503, 1266), (508, 1281), (561, 1362), (616, 1440), (624, 1449), (748, 1647), (769, 1689), (804, 1713), (835, 1755), (924, 1857),

Gene: Moloch_4 Start: 874, Stop: 2364, Start Num: 92

Candidate Starts for Moloch_4:

(Start: 92 @874 has 38 MA's), (141, 919), (Start: 196 @1021 has 1 MA's), (Start: 203 @1039 has 3 MA's), (206, 1048), (245, 1099), (246, 1102), (249, 1111), (255, 1141), (264, 1168), (322, 1267), (379, 1366), (387, 1390), (388, 1393), (389, 1396), (400, 1441), (534, 1675), (565, 1723), (573, 1735), (603, 1774), (614, 1792), (624, 1804), (626, 1807), (635, 1828), (638, 1834), (646, 1846), (697, 1924), (732, 1978), (766, 2032), (772, 2044), (807, 2089), (836, 2137), (899, 2221), (937, 2278), (976, 2347),

Gene: MooKitty_3 Start: 668, Stop: 2077, Start Num: 120

Candidate Starts for MooKitty_3:

(Start: 120 @668 has 1 MA's), (Start: 162 @710 has 147 MA's), (Start: 190 @764 has 6 MA's), (Start: 196 @782 has 1 MA's), (247, 866), (249, 872), (255, 902), (259, 914), (265, 932), (347, 1052), (379, 1127), (387, 1151), (398, 1196), (400, 1202), (416, 1256), (417, 1265), (573, 1496), (587, 1517), (631, 1583), (698, 1688), (700, 1691), (732, 1736), (759, 1778), (771, 1802), (812, 1856), (814, 1859), (851, 1913), (873, 1934), (962, 2048), (973, 2063),

Gene: MooMoo_2 Start: 337, Stop: 1785, Start Num: 162

Candidate Starts for MooMoo_2:

(62, 205), (85, 241), (140, 307), (Start: 158 @331 has 2 MA's), (Start: 162 @337 has 147 MA's), (192, 412), (247, 556), (251, 574), (254, 589), (255, 592), (269, 634), (275, 640), (292, 685), (294, 691), (340, 739), (356, 766), (400, 895), (402, 907), (412, 928), (435, 988), (503, 1105), (522, 1150), (539, 1186), (551, 1204), (568, 1228), (581, 1249), (629, 1288), (633, 1294), (634, 1297), (680, 1372), (681, 1375), (691, 1387), (726, 1426), (747, 1450), (748, 1453), (765, 1483), (776, 1510), (826, 1573), (843, 1606), (860, 1627), (870, 1639), (937, 1720), (981, 1768),

Gene: Moosehead_2 Start: 437, Stop: 1936, Start Num: 160

Candidate Starts for Moosehead_2:

(87, 338), (Start: 92 @344 has 38 MA's), (150, 422), (153, 428), (Start: 160 @437 has 2 MA's), (Start: 175 @473 has 1 MA's), (Start: 186 @497 has 1 MA's), (195, 524), (Start: 199 @536 has 1 MA's), (Start: 204 @548 has 13 MA's), (221, 590), (227, 611), (245, 650), (246, 653), (263, 713), (269, 734), (275, 740), (276, 743), (294, 791), (298, 800), (300, 803), (371, 911), (380, 947), (388, 968), (400, 1013), (401, 1016), (413, 1058), (416, 1067), (467, 1154), (473, 1160), (499, 1205), (520, 1256), (523, 1265), (525, 1268), (544, 1307), (546, 1310), (566, 1340), (635, 1412), (638, 1418), (683, 1490), (687, 1493), (715, 1526), (748, 1565), (763, 1592), (766, 1595), (808, 1658), (849, 1727), (851, 1730), (863, 1754), (873, 1766), (876, 1769), (925, 1835), (930, 1844), (932, 1847), (952, 1877), (990, 1925),

Gene: Moostard_5 Start: 1186, Stop: 2751, Start Num: 76

Candidate Starts for Moostard_5:

(Start: 76 @1186 has 59 MA's), (Start: 78 @1192 has 6 MA's), (191, 1363), (245, 1468), (249, 1480), (309, 1636), (314, 1645), (316, 1648), (319, 1651), (369, 1726), (386, 1780), (387, 1783), (388, 1786), (475, 2017), (516, 2092), (526, 2113), (528, 2119), (582, 2188), (620, 2212), (631, 2230), (638, 2245), (708, 2359), (747, 2398), (750, 2404), (784, 2470), (859, 2560), (865, 2572), (912, 2611), (986, 2698), (1011, 2743), (1013, 2746),

Gene: Mori_30 Start: 13115, Stop: 14629, Start Num: 80

Candidate Starts for Mori_30:

(Start: 80 @13115 has 15 MA's), (Start: 83 @13118 has 12 MA's), (Start: 199 @13298 has 1 MA's), (232, 13391), (258, 13466), (269, 13499), (281, 13526), (294, 13556), (386, 13709), (388, 13715), (397, 13751), (400, 13760), (429, 13841), (433, 13850), (435, 13853), (467, 13892), (502, 13949), (517, 13985), (518, 13988), (634, 14144), (638, 14153), (680, 14222), (687, 14231), (691, 14237), (714, 14270), (748, 14306), (797, 14393), (815, 14414), (870, 14477), (872, 14480), (875, 14483), (887, 14501), (902, 14522), (937, 14564), (965, 14600), (981, 14612),

Gene: Morkie_2 Start: 375, Stop: 1757, Start Num: 184

Candidate Starts for Morkie_2:

(Start: 132 @312 has 3 MA's), (Start: 184 @375 has 5 MA's), (225, 486), (275, 615), (298, 675), (340, 714), (380, 804), (393, 846), (400, 870), (406, 894), (412, 903), (415, 912), (416, 915), (489, 1041), (546, 1158), (617, 1239), (635, 1266), (638, 1272), (687, 1341), (723, 1383), (747, 1410), (755, 1425), (769, 1455), (776, 1470), (780, 1476), (797, 1500), (860, 1575), (872, 1590), (932, 1674), (937, 1680), (941, 1686), (946, 1692), (948, 1695),

Gene: Morrissey_2 Start: 537, Stop: 2093, Start Num: 107

Candidate Starts for Morrissey_2:

(Start: 107 @537 has 7 MA's), (129, 564), (195, 678), (254, 792), (263, 819), (312, 927), (321, 939), (332, 954), (370, 1002), (372, 1005), (387, 1053), (402, 1116), (420, 1176), (421, 1179), (514, 1293), (519, 1308), (579, 1410), (584, 1416), (605, 1443), (619, 1461), (649, 1509), (652, 1515), (668, 1548), (695, 1587), (697, 1590), (764, 1722), (802, 1791), (804, 1794), (818, 1812), (838, 1848), (889, 1905), (905, 1929), (1012, 2085),

Gene: Mova_3 Start: 672, Stop: 2159, Start Num: 144

Candidate Starts for Mova_3:

(137, 660), (Start: 144 @672 has 71 MA's), (Start: 208 @798 has 14 MA's), (211, 807), (225, 846), (227, 852), (242, 885), (245, 891), (247, 897), (256, 936), (265, 960), (274, 978), (275, 981), (290, 1023), (300, 1044), (330, 1071), (334, 1080), (342, 1089), (345, 1092), (371, 1143), (393, 1221), (400, 1245), (402, 1257), (412, 1278), (416, 1290), (427, 1323), (430, 1329), (467, 1398), (473, 1404), (483, 1437), (501, 1473), (525, 1533), (528, 1542), (544, 1569), (600, 1647), (669, 1743), (708, 1788), (765, 1860), (774, 1881), (784, 1899), (812, 1935), (816, 1941), (838, 1965), (863, 1995), (870, 2001), (901, 2043), (904, 2046), (906, 2049), (937, 2091), (946, 2103), (952, 2115),

Gene: Mowgli_2 Start: 359, Stop: 1891, Start Num: 81

Candidate Starts for Mowgli_2:

(Start: 81 @359 has 20 MA's), (Start: 163 @455 has 39 MA's), (Start: 170 @458 has 3 MA's), (Start: 186 @494 has 1 MA's), (Start: 199 @533 has 1 MA's), (259, 695), (294, 782), (298, 791), (309, 809), (330, 821), (388, 941), (397, 977), (402, 998), (412, 1019), (429, 1067), (433, 1076), (523, 1229), (558, 1289), (571, 1307), (622, 1358), (638, 1385), (650, 1400), (651, 1403), (708, 1484), (745, 1529), (784, 1604), (797, 1622), (815, 1643), (858, 1688), (868, 1706), (870, 1709), (937, 1802), (992, 1883),

Gene: Moyashi_2 Start: 378, Stop: 1889, Start Num: 148

Candidate Starts for Moyashi_2:

(Start: 148 @378 has 46 MA's), (172, 417), (179, 435), (193, 462), (200, 480), (212, 507), (214, 510), (243, 558), (247, 567), (249, 573), (258, 612), (260, 618), (276, 651), (281, 669), (292, 693), (294, 699), (311, 738), (317, 747), (320, 750), (338, 789), (339, 792), (375, 861), (387, 906), (388, 909), (393, 930), (397, 945), (400, 954), (420, 1026), (429, 1044), (431, 1047), (435, 1053), (482, 1134), (497, 1155), (508, 1179), (528, 1227), (578, 1293), (610, 1326), (631, 1356), (655, 1398), (702, 1476), (706, 1485), (714, 1497), (733, 1530), (752, 1551), (754, 1554), (757, 1557), (765, 1569), (782, 1602), (792, 1620), (797, 1626), (815, 1647), (832, 1668), (855, 1704), (858, 1707), (863, 1719), (872, 1731), (917, 1791), (921, 1797), (926, 1806), (951, 1836), (957, 1842), (983, 1875), (986, 1881),

Gene: Mozy_3 Start: 672, Stop: 2159, Start Num: 144

Candidate Starts for Mozy_3:

(137, 660), (Start: 144 @672 has 71 MA's), (Start: 208 @798 has 14 MA's), (209, 804), (225, 846), (239, 882), (242, 885), (245, 891), (247, 897), (256, 936), (259, 945), (275, 981), (290, 1023), (330, 1071), (342, 1089), (345, 1092), (371, 1143), (400, 1245), (401, 1248), (402, 1257), (404, 1263), (412, 1278), (416, 1290), (427, 1323), (467, 1398), (473, 1404), (480, 1434), (501, 1473), (525, 1533), (528, 1542), (544, 1569), (600, 1647), (635, 1680), (799, 1920), (812, 1935), (816, 1941), (838, 1965), (901, 2043), (904, 2046), (906, 2049), (937, 2091), (946, 2103), (952, 2115),

Gene: MrAK_2 Start: 378, Stop: 1889, Start Num: 148

Candidate Starts for MrAK_2:

(Start: 148 @378 has 46 MA's), (179, 435), (193, 462), (200, 480), (212, 507), (214, 510), (220, 528), (243, 558), (247, 567), (249, 573), (258, 612), (260, 618), (276, 651), (281, 669), (292, 693), (294, 699), (311, 738), (317, 747), (320, 750), (338, 789), (339, 792), (369, 852), (375, 861), (387, 906), (388, 909), (393, 930), (397, 945), (400, 954), (402, 966), (415, 1005), (420, 1026), (428, 1041), (429, 1044), (431, 1047), (435, 1053), (440, 1068), (482, 1134), (497, 1155), (508, 1179), (528, 1227), (578, 1293), (610, 1326), (631, 1356), (655, 1398), (702, 1476), (706, 1485), (714, 1497), (733, 1530), (752, 1551), (754, 1554), (757, 1557), (765, 1569), (779, 1599), (782, 1602), (797, 1626), (815, 1647), (832, 1668), (855, 1704), (858, 1707), (863, 1719), (872, 1731), (921, 1797), (926, 1806), (930, 1812), (950, 1833), (983, 1875), (986, 1881),

Gene: MrGloopy_5 Start: 3066, Stop: 4631, Start Num: 67

Candidate Starts for MrGloopy_5:

(Start: 67 @3066 has 75 MA's), (Start: 203 @3276 has 3 MA's), (Start: 204 @3279 has 13 MA's), (245, 3330), (260, 3387), (263, 3396), (271, 3420), (381, 3636), (386, 3648), (387, 3651), (389, 3657), (403, 3717), (421, 3777), (429, 3789), (487, 3876), (503, 3906), (508, 3921), (561, 4002), (616, 4080), (624, 4089), (649, 4125), (668, 4164), (690, 4197), (697, 4206), (713, 4233), (748, 4287), (769, 4329), (820, 4374), (835, 4395), (865, 4419), (924, 4497), (1009, 4617),

Gene: MrGreen_3 Start: 1092, Stop: 2552, Start Num: 114

Candidate Starts for MrGreen_3:

(Start: 114 @1092 has 107 MA's), (Start: 118 @1098 has 58 MA's), (Start: 204 @1260 has 13 MA's), (207, 1269), (246, 1329), (265, 1398), (276, 1419), (297, 1470), (402, 1674), (493, 1809), (525, 1887), (529, 1902), (553, 1938), (576, 1980), (601, 2013), (615, 2031), (692, 2151), (694, 2154), (701, 2166), (751, 2241), (806, 2304), (820, 2322), (822, 2325), (936, 2487), (942, 2496), (947, 2505), (972, 2544),

Gene: MrMagoo_18 Start: 5300, Stop: 6841, Start Num: 106

Candidate Starts for MrMagoo_18:

(Start: 106 @5300 has 33 MA's), (Start: 108 @5303 has 1 MA's), (210, 5486), (218, 5504), (240, 5537), (246, 5546), (263, 5609), (294, 5684), (386, 5837), (396, 5876), (432, 5969), (440, 5990), (513, 6137), (546, 6197), (697, 6371), (750, 6449), (780, 6509), (798, 6536), (999, 6791),

Gene: MrSmee_2 Start: 316, Stop: 1761, Start Num: 165

Candidate Starts for MrSmee_2:

(Start: 165 @316 has 1 MA's), (Start: 208 @424 has 14 MA's), (209, 430), (223, 466), (225, 472), (294, 658), (298, 667), (384, 805), (389, 820), (397, 853), (400, 862), (401, 865), (412, 895), (413, 898), (415, 904), (416, 907), (429, 943), (523, 1102), (528, 1114), (585, 1210), (626, 1252), (629, 1261), (635, 1273), (691, 1357), (748, 1423), (765, 1453), (766, 1456), (769, 1465), (786, 1492), (807, 1522), (819, 1537), (937, 1693),

Gene: MsGreen_5 Start: 1190, Stop: 2755, Start Num: 76

Candidate Starts for MsGreen_5:

(Start: 46 @1139 has 6 MA's), (Start: 53 @1148 has 1 MA's), (Start: 76 @1190 has 59 MA's), (Start: 78 @1196 has 6 MA's), (191, 1367), (Start: 204 @1397 has 13 MA's), (245, 1472), (247, 1478), (249, 1484), (309, 1640), (314, 1649), (316, 1652), (319, 1655), (369, 1730), (386, 1784), (387, 1787), (388, 1790), (475, 2021), (516, 2096), (526, 2117), (528, 2123), (582, 2192), (620, 2216), (631, 2234), (638, 2249), (708, 2363), (747, 2402), (750, 2408), (784, 2474), (835, 2528), (859, 2564), (865, 2576), (912, 2615), (986, 2702), (1011, 2747), (1013, 2750),

Gene: Mufasa_4 Start: 652, Stop: 2073, Start Num: 162

Candidate Starts for Mufasa_4:

(84, 574), (94, 586), (103, 595), (Start: 162 @652 has 147 MA's), (Start: 199 @733 has 1 MA's), (Start: 208 @754 has 14 MA's), (239, 838), (247, 847), (259, 895), (275, 931), (294, 982), (332, 1024), (340,

1030), (356, 1057), (397, 1177), (400, 1186), (401, 1189), (429, 1267), (433, 1276), (435, 1279), (504, 1381), (523, 1429), (528, 1441), (546, 1471), (560, 1495), (571, 1510), (638, 1588), (662, 1630), (687, 1660), (747, 1729), (755, 1744), (765, 1762), (780, 1795), (797, 1819), (838, 1867), (932, 1990), (937, 1996), (990, 2062),

Gene: Mulch_6 Start: 1978, Stop: 3408, Start Num: 204

Candidate Starts for Mulch_6:

(Start: 115 @1810 has 4 MA's), (117, 1813), (Start: 123 @1822 has 4 MA's), (Start: 204 @1978 has 13 MA's), (210, 1996), (263, 2119), (271, 2137), (285, 2176), (290, 2185), (346, 2269), (388, 2353), (392, 2368), (401, 2401), (425, 2467), (482, 2599), (580, 2788), (593, 2800), (631, 2848), (655, 2890), (688, 2941), (747, 3016), (748, 3019), (764, 3046), (794, 3106), (822, 3139), (838, 3154), (865, 3190), (895, 3232), (915, 3259), (940, 3295), (946, 3301), (980, 3340),

Gene: Murai_31 Start: 13308, Stop: 14819, Start Num: 83

Candidate Starts for Murai_31:

(Start: 80 @13305 has 15 MA's), (Start: 83 @13308 has 12 MA's), (Start: 199 @13488 has 1 MA's), (232, 13581), (258, 13656), (269, 13689), (281, 13716), (294, 13746), (386, 13899), (388, 13905), (397, 13941), (400, 13950), (429, 14031), (433, 14040), (435, 14043), (467, 14082), (502, 14139), (517, 14175), (518, 14178), (634, 14334), (638, 14343), (680, 14412), (687, 14421), (691, 14427), (714, 14460), (748, 14496), (797, 14583), (815, 14604), (870, 14667), (872, 14670), (875, 14673), (887, 14691), (902, 14712), (937, 14754), (965, 14790), (981, 14802),

Gene: Murp_2 Start: 360, Stop: 1931, Start Num: 110

Candidate Starts for Murp_2:

(Start: 36 @255 has 18 MA's), (Start: 110 @360 has 34 MA's), (188, 477), (205, 519), (212, 537), (218, 552), (233, 576), (246, 597), (276, 696), (288, 732), (294, 744), (320, 786), (329, 798), (349, 825), (387, 903), (418, 1008), (428, 1023), (435, 1038), (436, 1041), (490, 1116), (511, 1167), (600, 1323), (623, 1344), (633, 1362), (635, 1368), (678, 1434), (683, 1446), (708, 1482), (736, 1521), (748, 1530), (750, 1533), (766, 1563), (786, 1602), (836, 1662), (853, 1683), (865, 1704), (895, 1746), (905, 1761), (930, 1797), (1002, 1893), (1006, 1905), (1014, 1914),

Gene: Murucutumbu_8 Start: 1562, Stop: 2983, Start Num: 162

Candidate Starts for Murucutumbu_8:

(94, 1490), (Start: 149 @1550 has 2 MA's), (Start: 162 @1562 has 147 MA's), (Start: 208 @1673 has 14 MA's), (209, 1679), (239, 1757), (247, 1766), (259, 1814), (266, 1832), (275, 1850), (294, 1901), (340, 1949), (356, 1976), (359, 1979), (386, 2054), (397, 2096), (400, 2105), (429, 2186), (504, 2300), (523, 2348), (528, 2360), (546, 2390), (560, 2414), (568, 2426), (577, 2441), (638, 2510), (748, 2654), (766, 2687), (797, 2741), (937, 2918), (990, 2972),

Gene: Muttlie_4 Start: 800, Stop: 2290, Start Num: 92

Candidate Starts for Muttlie_4:

(Start: 92 @800 has 38 MA's), (141, 845), (Start: 196 @947 has 1 MA's), (Start: 203 @965 has 3 MA's), (206, 974), (217, 992), (245, 1025), (246, 1028), (249, 1037), (255, 1067), (264, 1094), (322, 1193), (379, 1292), (387, 1316), (388, 1319), (389, 1322), (400, 1367), (534, 1601), (565, 1649), (573, 1661), (603, 1700), (614, 1718), (624, 1730), (626, 1733), (635, 1754), (638, 1760), (646, 1772), (697, 1850), (732, 1904), (766, 1958), (772, 1970), (836, 2063), (899, 2147), (937, 2204), (976, 2273),

Gene: Mynx_8 Start: 1613, Stop: 3034, Start Num: 162

Candidate Starts for Mynx_8:

(94, 1541), (Start: 149 @1601 has 2 MA's), (Start: 162 @1613 has 147 MA's), (Start: 208 @1724 has 14 MA's), (209, 1730), (239, 1808), (247, 1817), (259, 1865), (266, 1883), (294, 1952), (332, 1994), (340, 2000), (356, 2027), (359, 2030), (397, 2147), (400, 2156), (429, 2237), (504, 2351), (523, 2399), (528, 2411), (546, 2441), (568, 2477), (635, 2555), (638, 2561), (748, 2705), (766, 2738), (797, 2792),

(937, 2969), (990, 3023),

Gene: Naby_3 Start: 778, Stop: 2235, Start Num: 114

Candidate Starts for Naby_3:

(Start: 114 @778 has 107 MA's), (Start: 204 @943 has 13 MA's), (265, 1081), (276, 1102), (289, 1138), (297, 1153), (385, 1294), (402, 1357), (410, 1381), (553, 1621), (576, 1663), (601, 1696), (615, 1714), (692, 1834), (701, 1849), (719, 1885), (751, 1924), (806, 1987), (822, 2008), (936, 2170), (947, 2188),

Gene: Nadeem_6 Start: 1978, Stop: 3408, Start Num: 204

Candidate Starts for Nadeem_6:

(Start: 115 @1810 has 4 MA's), (117, 1813), (Start: 123 @1822 has 4 MA's), (Start: 204 @1978 has 13 MA's), (210, 1996), (263, 2119), (271, 2137), (285, 2176), (290, 2185), (346, 2269), (388, 2353), (392, 2368), (401, 2401), (425, 2467), (482, 2599), (580, 2788), (593, 2800), (631, 2848), (655, 2890), (688, 2941), (747, 3016), (748, 3019), (764, 3046), (794, 3106), (822, 3139), (838, 3154), (865, 3190), (895, 3232), (915, 3259), (940, 3295), (946, 3301), (980, 3340),

Gene: Namsahir_3 Start: 1095, Stop: 2555, Start Num: 114

Candidate Starts for Namsahir_3:

(Start: 114 @1095 has 107 MA's), (Start: 118 @1101 has 58 MA's), (Start: 204 @1263 has 13 MA's), (207, 1272), (246, 1332), (265, 1401), (276, 1422), (297, 1473), (402, 1677), (493, 1812), (529, 1905), (541, 1923), (553, 1941), (576, 1983), (601, 2016), (615, 2034), (692, 2154), (694, 2157), (701, 2169), (706, 2181), (714, 2193), (751, 2244), (802, 2301), (806, 2307), (813, 2316), (820, 2325), (822, 2328), (936, 2490), (942, 2499), (947, 2508), (972, 2547),

Gene: Nancia_2 Start: 426, Stop: 1991, Start Num: 67

Candidate Starts for Nancia_2:

(Start: 67 @426 has 75 MA's), (Start: 164 @549 has 1 MA's), (191, 603), (Start: 203 @636 has 3 MA's), (Start: 204 @639 has 13 MA's), (245, 690), (248, 699), (255, 732), (260, 747), (263, 756), (271, 780), (360, 942), (403, 1077), (410, 1098), (421, 1137), (487, 1236), (503, 1266), (508, 1281), (524, 1314), (561, 1362), (567, 1371), (624, 1449), (649, 1485), (668, 1524), (697, 1566), (713, 1593), (748, 1647), (769, 1689), (820, 1734), (835, 1755), (865, 1779), (924, 1857),

Gene: NancyRae_6 Start: 1978, Stop: 3408, Start Num: 204

Candidate Starts for NancyRae_6:

(Start: 115 @1810 has 4 MA's), (117, 1813), (Start: 120 @1816 has 1 MA's), (Start: 123 @1822 has 4 MA's), (Start: 204 @1978 has 13 MA's), (210, 1996), (263, 2119), (271, 2137), (285, 2176), (290, 2185), (346, 2269), (388, 2353), (392, 2368), (401, 2401), (425, 2467), (460, 2536), (482, 2599), (580, 2788), (593, 2800), (631, 2848), (655, 2890), (688, 2941), (747, 3016), (748, 3019), (764, 3046), (794, 3106), (822, 3139), (838, 3154), (865, 3190), (895, 3232), (915, 3259), (940, 3295), (946, 3301), (980, 3340),

Gene: Nandita_6 Start: 1957, Stop: 3657, Start Num: 106

Candidate Starts for Nandita_6:

(65, 1900), (87, 1936), (Start: 106 @1957 has 33 MA's), (181, 2080), (Start: 190 @2101 has 6 MA's), (207, 2149), (246, 2194), (247, 2197), (257, 2239), (263, 2257), (264, 2260), (265, 2263), (330, 2386), (372, 2440), (403, 2554), (421, 2614), (433, 2635), (459, 2701), (525, 2866), (561, 2932), (572, 2947), (660, 3118), (681, 3157), (690, 3166), (697, 3175), (719, 3217), (745, 3250), (766, 3289), (804, 3331), (835, 3373), (887, 3421), (905, 3448), (907, 3451), (911, 3457), (924, 3478), (951, 3520), (1026, 3646),

Gene: Nanosmite_18 Start: 5467, Stop: 7059, Start Num: 106

Candidate Starts for Nanosmite_18:

(Start: 106 @5467 has 33 MA's), (Start: 108 @5470 has 1 MA's), (176, 5572), (210, 5656), (247, 5719), (294, 5854), (296, 5857), (396, 6046), (475, 6241), (481, 6256), (564, 6397), (650, 6514), (697, 6589), (798, 6754), (986, 6988), (999, 7009),

Gene: Nazo_2 Start: 392, Stop: 2065, Start Num: 41

Candidate Starts for Nazo_2:

(7, 179), (16, 275), (Start: 41 @392 has 45 MA's), (Start: 106 @485 has 33 MA's), (119, 503), (185, 608), (Start: 199 @647 has 1 MA's), (256, 773), (263, 794), (265, 800), (266, 803), (288, 857), (304, 890), (363, 980), (425, 1169), (490, 1265), (511, 1316), (589, 1457), (599, 1469), (635, 1514), (736, 1667), (748, 1676), (764, 1703), (769, 1718), (784, 1745), (794, 1763), (835, 1799), (878, 1862), (926, 1934), (1014, 2048),

Gene: Necropolis_2 Start: 413, Stop: 2089, Start Num: 41

Candidate Starts for Necropolis_2:

(Start: 41 @413 has 45 MA's), (185, 629), (Start: 199 @668 has 1 MA's), (228, 725), (233, 731), (244, 749), (256, 794), (260, 806), (263, 815), (265, 821), (288, 878), (298, 899), (304, 911), (363, 1001), (425, 1190), (490, 1286), (503, 1316), (511, 1337), (599, 1490), (736, 1688), (748, 1697), (764, 1724), (784, 1766), (794, 1784), (865, 1868), (878, 1883), (1014, 2072),

Gene: Nenae_2 Start: 509, Stop: 2044, Start Num: 154

Candidate Starts for Nenae_2:

(Start: 154 @509 has 22 MA's), (Start: 157 @512 has 17 MA's), (Start: 167 @527 has 21 MA's), (Start: 190 @584 has 6 MA's), (Start: 196 @602 has 1 MA's), (Start: 203 @614 has 3 MA's), (238, 686), (252, 722), (257, 743), (281, 806), (346, 926), (380, 1010), (401, 1076), (429, 1148), (431, 1151), (436, 1163), (494, 1289), (503, 1313), (528, 1376), (590, 1460), (635, 1517), (642, 1532), (693, 1607), (703, 1625), (801, 1769), (833, 1790), (856, 1823), (864, 1838), (891, 1874), (952, 1952), (954, 1955), (960, 1961),

Gene: Nettuno_2 Start: 318, Stop: 1889, Start Num: 82

Candidate Starts for Nettuno_2:

(Start: 82 @318 has 48 MA's), (205, 504), (218, 537), (256, 621), (259, 630), (276, 666), (300, 726), (369, 816), (371, 819), (397, 912), (403, 936), (418, 978), (444, 1032), (466, 1071), (511, 1137), (517, 1149), (528, 1179), (545, 1212), (600, 1293), (635, 1338), (638, 1344), (651, 1365), (705, 1455), (744, 1500), (748, 1506), (765, 1536), (766, 1539), (794, 1593), (835, 1629), (868, 1680), (911, 1740), (913, 1743), (940, 1785), (1011, 1872),

Gene: Netyap_4 Start: 1069, Stop: 2637, Start Num: 76

Candidate Starts for Netyap_4:

(Start: 76 @1069 has 59 MA's), (Start: 78 @1075 has 6 MA's), (Start: 186 @1231 has 1 MA's), (314, 1528), (319, 1534), (357, 1594), (386, 1666), (388, 1672), (393, 1693), (429, 1792), (452, 1840), (474, 1894), (481, 1918), (509, 1963), (513, 1969), (526, 1999), (528, 2005), (549, 2032), (555, 2041), (620, 2098), (624, 2104), (635, 2125), (638, 2131), (686, 2206), (688, 2209), (708, 2245), (750, 2290), (784, 2356), (846, 2431), (860, 2449), (865, 2458), (999, 2605), (1011, 2629), (1013, 2632),

Gene: NeumannU_3 Start: 1086, Stop: 2546, Start Num: 114

Candidate Starts for NeumannU_3:

(Start: 114 @1086 has 107 MA's), (Start: 118 @1092 has 58 MA's), (Start: 204 @1254 has 13 MA's), (207, 1263), (246, 1323), (265, 1392), (276, 1413), (297, 1464), (402, 1668), (525, 1881), (529, 1896), (553, 1932), (576, 1974), (601, 2007), (615, 2025), (692, 2145), (694, 2148), (701, 2160), (751, 2235), (806, 2298), (820, 2316), (822, 2319), (936, 2481), (942, 2490), (947, 2499), (972, 2538),

Gene: Neville_12 Start: 4818, Stop: 6263, Start Num: 148

Candidate Starts for Neville_12:

(Start: 148 @4818 has 46 MA's), (245, 5004), (276, 5097), (313, 5178), (324, 5190), (354, 5229), (369, 5247), (375, 5256), (397, 5340), (400, 5349), (419, 5409), (431, 5427), (481, 5547), (495, 5574), (537, 5643), (562, 5673), (624, 5739), (686, 5844), (750, 5931), (766, 5955), (786, 5994), (838, 6057), (882, 6108), (935, 6165),

Gene: Nibb_7 Start: 1575, Stop: 2999, Start Num: 162

Candidate Starts for Nibb_7:

(Start: 162 @1575 has 147 MA's), (192, 1641), (Start: 199 @1662 has 1 MA's), (Start: 208 @1686 has 14 MA's), (224, 1731), (239, 1770), (247, 1779), (259, 1827), (266, 1845), (275, 1863), (294, 1914), (330, 1953), (356, 1989), (386, 2067), (397, 2109), (400, 2118), (429, 2199), (504, 2313), (522, 2355), (523, 2361), (528, 2373), (546, 2403), (568, 2439), (577, 2454), (638, 2523), (664, 2565), (687, 2595), (747, 2664), (765, 2697), (766, 2700), (797, 2754), (828, 2787), (937, 2931), (990, 2988),

Gene: Nicholas_5 Start: 1190, Stop: 2755, Start Num: 76

Candidate Starts for Nicholas_5:

(Start: 46 @1139 has 6 MA's), (Start: 53 @1148 has 1 MA's), (Start: 76 @1190 has 59 MA's), (Start: 78 @1196 has 6 MA's), (191, 1367), (Start: 204 @1397 has 13 MA's), (245, 1472), (247, 1478), (249, 1484), (309, 1640), (314, 1649), (316, 1652), (319, 1655), (369, 1730), (386, 1784), (387, 1787), (388, 1790), (475, 2021), (516, 2096), (526, 2117), (528, 2123), (582, 2192), (620, 2216), (631, 2234), (638, 2249), (708, 2363), (747, 2402), (750, 2408), (784, 2474), (835, 2528), (859, 2564), (865, 2576), (912, 2615), (986, 2702), (1011, 2747), (1013, 2750),

Gene: Nicholasp3_4 Start: 1069, Stop: 2637, Start Num: 76

Candidate Starts for Nicholasp3_4:

(Start: 76 @1069 has 59 MA's), (Start: 78 @1075 has 6 MA's), (Start: 186 @1231 has 1 MA's), (314, 1528), (319, 1534), (357, 1594), (386, 1666), (388, 1672), (429, 1792), (452, 1840), (474, 1894), (481, 1918), (509, 1963), (513, 1969), (526, 1999), (528, 2005), (549, 2032), (555, 2041), (620, 2098), (624, 2104), (635, 2125), (638, 2131), (686, 2206), (688, 2209), (708, 2245), (750, 2290), (784, 2356), (846, 2431), (860, 2449), (865, 2458), (999, 2605), (1011, 2629), (1013, 2632),

Gene: Nicky22_4 Start: 1151, Stop: 2779, Start Num: 118

Candidate Starts for Nicky22_4:

(Start: 118 @1151 has 58 MA's), (207, 1307), (263, 1415), (271, 1439), (293, 1484), (300, 1499), (372, 1598), (388, 1649), (403, 1712), (417, 1760), (432, 1790), (697, 2261), (924, 2612), (955, 2660), (1026, 2768),

Gene: NiebruSaylor_30 Start: 13116, Stop: 14630, Start Num: 80

Candidate Starts for NiebruSaylor_30:

(Start: 80 @13116 has 15 MA's), (Start: 83 @13119 has 12 MA's), (Start: 199 @13299 has 1 MA's), (232, 13392), (258, 13467), (269, 13500), (281, 13527), (294, 13557), (386, 13710), (388, 13716), (397, 13752), (400, 13761), (429, 13842), (433, 13851), (435, 13854), (467, 13893), (502, 13950), (517, 13986), (518, 13989), (634, 14145), (638, 14154), (680, 14223), (687, 14232), (691, 14238), (714, 14271), (748, 14307), (797, 14394), (815, 14415), (870, 14478), (872, 14481), (875, 14484), (887, 14502), (902, 14523), (937, 14565), (965, 14601), (981, 14613),

Gene: Niffler_3 Start: 1152, Stop: 2612, Start Num: 114

Candidate Starts for Niffler_3:

(Start: 114 @1152 has 107 MA's), (Start: 118 @1158 has 58 MA's), (Start: 204 @1320 has 13 MA's), (207, 1329), (246, 1389), (265, 1458), (276, 1479), (297, 1530), (402, 1734), (493, 1869), (525, 1947), (529, 1962), (541, 1980), (553, 1998), (576, 2040), (601, 2073), (615, 2091), (692, 2211), (694, 2214), (701, 2226), (706, 2238), (714, 2250), (751, 2301), (802, 2358), (806, 2364), (813, 2373), (820, 2382), (822, 2385), (936, 2547), (942, 2556), (947, 2565), (972, 2604),

Gene: Nikao_4 Start: 847, Stop: 2271, Start Num: 162

Candidate Starts for Nikao_4:

(Start: 149 @835 has 2 MA's), (Start: 162 @847 has 147 MA's), (192, 913), (Start: 208 @958 has 14 MA's), (224, 1003), (239, 1042), (247, 1051), (259, 1099), (266, 1117), (275, 1135), (294, 1186), (340, 1234), (356, 1261), (397, 1381), (400, 1390), (413, 1426), (414, 1429), (429, 1471), (437, 1489), (504, 1585), (522, 1627), (523, 1633), (528, 1645), (546, 1675), (551, 1681), (560, 1699), (577, 1726), (638, 1795), (687, 1867), (748, 1939), (766, 1972), (769, 1981), (784, 2008), (797, 2026), (937, 2203), (990, 2260), (994, 2266),

Gene: Niklas_8 Start: 1660, Stop: 3090, Start Num: 162

Candidate Starts for Niklas_8:

(Start: 120 @1618 has 1 MA's), (Start: 149 @1648 has 2 MA's), (Start: 162 @1660 has 147 MA's), (Start: 199 @1750 has 1 MA's), (Start: 208 @1774 has 14 MA's), (209, 1780), (224, 1819), (239, 1858), (247, 1867), (249, 1873), (259, 1915), (266, 1933), (275, 1951), (294, 2002), (340, 2050), (397, 2197), (400, 2206), (464, 2335), (504, 2401), (522, 2443), (523, 2449), (528, 2461), (546, 2491), (560, 2515), (577, 2542), (638, 2611), (664, 2653), (687, 2683), (705, 2707), (748, 2755), (780, 2818), (797, 2842), (838, 2893), (872, 2932), (937, 3022), (968, 3061), (990, 3079), (994, 3085),

Gene: Nobel_3 Start: 1179, Stop: 2639, Start Num: 114

Candidate Starts for Nobel_3:

(Start: 114 @1179 has 107 MA's), (Start: 118 @1185 has 58 MA's), (Start: 204 @1347 has 13 MA's), (207, 1356), (246, 1416), (265, 1485), (276, 1506), (297, 1557), (402, 1761), (493, 1896), (525, 1974), (529, 1989), (541, 2007), (553, 2025), (576, 2067), (601, 2100), (615, 2118), (692, 2238), (694, 2241), (701, 2253), (706, 2265), (714, 2277), (751, 2328), (802, 2385), (806, 2391), (813, 2400), (820, 2409), (822, 2412), (936, 2574), (942, 2583), (947, 2592), (972, 2631),

Gene: Noelani_3 Start: 1062, Stop: 2522, Start Num: 114

Candidate Starts for Noelani_3:

(Start: 114 @1062 has 107 MA's), (Start: 118 @1068 has 58 MA's), (Start: 204 @1230 has 13 MA's), (207, 1239), (246, 1299), (265, 1368), (276, 1389), (297, 1440), (402, 1644), (493, 1779), (525, 1857), (529, 1872), (541, 1890), (553, 1908), (576, 1950), (601, 1983), (615, 2001), (692, 2121), (694, 2124), (701, 2136), (706, 2148), (714, 2160), (751, 2211), (802, 2268), (806, 2274), (813, 2283), (820, 2292), (822, 2295), (936, 2457), (942, 2466), (947, 2475), (972, 2514),

Gene: Noely_2 Start: 539, Stop: 2110, Start Num: 46

Candidate Starts for Noely_2:

(Start: 36 @521 has 18 MA's), (Start: 46 @539 has 6 MA's), (121, 644), (Start: 123 @647 has 4 MA's), (142, 674), (Start: 186 @743 has 1 MA's), (Start: 190 @755 has 6 MA's), (193, 764), (Start: 203 @791 has 3 MA's), (245, 845), (247, 851), (287, 971), (289, 974), (293, 980), (295, 986), (297, 989), (305, 998), (373, 1097), (405, 1217), (472, 1334), (498, 1364), (507, 1388), (538, 1448), (552, 1469), (621, 1565), (652, 1616), (658, 1631), (666, 1643), (668, 1649), (697, 1691), (738, 1754), (768, 1811), (830, 1895), (930, 2048), (937, 2057), (942, 2066),

Gene: Nubia_5 Start: 3068, Stop: 4633, Start Num: 67

Candidate Starts for Nubia_5:

(Start: 67 @3068 has 75 MA's), (Start: 190 @3242 has 6 MA's), (Start: 203 @3278 has 3 MA's), (245, 3332), (248, 3341), (254, 3371), (255, 3374), (260, 3389), (263, 3398), (328, 3524), (387, 3653), (389, 3659), (403, 3719), (421, 3779), (487, 3878), (503, 3908), (508, 3923), (540, 3971), (624, 4091), (668, 4166), (713, 4235), (759, 4310), (769, 4331), (802, 4352), (865, 4421), (924, 4499), (950, 4538), (972, 4568), (983, 4580), (1009, 4619), (1015, 4628),

Gene: Nutello_4 Start: 847, Stop: 2271, Start Num: 162

Candidate Starts for Nutello_4:

(Start: 149 @835 has 2 MA's), (Start: 162 @847 has 147 MA's), (192, 913), (Start: 208 @958 has 14 MA's), (224, 1003), (239, 1042), (247, 1051), (259, 1099), (266, 1117), (275, 1135), (294, 1186), (340, 1234), (356, 1261), (397, 1381), (400, 1390), (413, 1426), (414, 1429), (429, 1471), (437, 1489), (504, 1585), (522, 1627), (523, 1633), (528, 1645), (546, 1675), (551, 1681), (560, 1699), (577, 1726), (638, 1795), (687, 1867), (748, 1939), (766, 1972), (769, 1981), (784, 2008), (797, 2026), (937, 2203), (990, 2260), (994, 2266),

Gene: OBUpride_5 Start: 1855, Stop: 3489, Start Num: 36

Candidate Starts for OBUpride_5:

(Start: 36 @1855 has 18 MA's), (Start: 72 @1894 has 3 MA's), (127, 1942), (218, 2113), (244, 2152), (317, 2332), (326, 2341), (331, 2350), (369, 2413), (373, 2419), (395, 2503), (396, 2506), (397, 2509), (435, 2605), (436, 2608), (439, 2617), (490, 2683), (503, 2713), (515, 2740), (527, 2773), (535, 2794), (537, 2797), (600, 2893), (623, 2914), (678, 3004), (705, 3046), (716, 3064), (722, 3070), (766, 3133), (768, 3139), (769, 3142), (794, 3187), (800, 3193), (822, 3220), (838, 3235), (878, 3286), (884, 3295), (892, 3310), (895, 3313), (921, 3352), (930, 3367), (940, 3382), (944, 3385), (1007, 3463), (1012, 3469),

Gene: ODay_3 Start: 671, Stop: 2188, Start Num: 144

Candidate Starts for ODay_3:

(Start: 139 @662 has 1 MA's), (Start: 144 @671 has 71 MA's), (205, 788), (Start: 208 @797 has 14 MA's), (211, 806), (227, 851), (233, 869), (242, 884), (247, 896), (256, 935), (265, 959), (274, 977), (275, 980), (290, 1022), (302, 1049), (330, 1070), (342, 1088), (345, 1091), (347, 1094), (356, 1115), (371, 1142), (388, 1199), (393, 1220), (402, 1256), (404, 1262), (412, 1277), (416, 1289), (430, 1328), (474, 1409), (491, 1451), (525, 1532), (528, 1541), (544, 1568), (585, 1634), (617, 1655), (689, 1757), (708, 1784), (812, 1931), (821, 1943), (838, 1961), (901, 2039), (904, 2042), (906, 2045), (937, 2087), (946, 2099), (952, 2111),

Gene: OMalley_2 Start: 429, Stop: 1994, Start Num: 67

Candidate Starts for OMalley_2:

(Start: 67 @429 has 75 MA's), (189, 600), (245, 693), (263, 759), (271, 783), (297, 837), (372, 966), (403, 1080), (421, 1140), (437, 1170), (503, 1269), (508, 1284), (561, 1365), (624, 1452), (668, 1527), (670, 1530), (690, 1560), (745, 1644), (769, 1692), (804, 1716), (887, 1806), (924, 1860), (983, 1941), (1009, 1980),

Gene: Oaklynn_3 Start: 1080, Stop: 2534, Start Num: 118

Candidate Starts for Oaklynn_3:

(Start: 114 @1074 has 107 MA's), (Start: 118 @1080 has 58 MA's), (Start: 204 @1242 has 13 MA's), (207, 1251), (246, 1311), (265, 1380), (276, 1401), (297, 1452), (402, 1656), (493, 1791), (525, 1869), (529, 1884), (553, 1920), (576, 1962), (601, 1995), (615, 2013), (692, 2133), (694, 2136), (701, 2148), (751, 2223), (806, 2286), (820, 2304), (822, 2307), (936, 2469), (942, 2478), (947, 2487), (972, 2526),

Gene: Obliviate_2 Start: 360, Stop: 1928, Start Num: 110

Candidate Starts for Obliviate_2:

(Start: 36 @255 has 18 MA's), (Start: 110 @360 has 34 MA's), (174, 444), (188, 477), (205, 519), (212, 537), (218, 552), (233, 573), (246, 594), (255, 633), (276, 693), (288, 729), (294, 741), (323, 786), (329, 795), (349, 822), (384, 891), (387, 900), (418, 1005), (428, 1020), (435, 1035), (490, 1113), (511, 1164), (600, 1320), (633, 1359), (655, 1398), (678, 1431), (683, 1443), (714, 1488), (716, 1491), (722, 1497), (736, 1518), (748, 1527), (750, 1530), (766, 1560), (786, 1599), (865, 1701), (895, 1743), (905, 1758), (921, 1779), (930, 1794), (1002, 1890), (1006, 1902), (1014, 1911),

Gene: OctaviousRex_2 Start: 455, Stop: 1891, Start Num: 163

Candidate Starts for OctaviousRex_2:

(Start: 81 @359 has 20 MA's), (Start: 163 @455 has 39 MA's), (Start: 170 @458 has 3 MA's), (Start: 186 @494 has 1 MA's), (Start: 199 @533 has 1 MA's), (259, 695), (294, 782), (298, 791), (309, 809), (330, 821), (388, 941), (397, 977), (402, 998), (412, 1019), (429, 1067), (433, 1076), (523, 1229), (558, 1289), (571, 1307), (622, 1358), (638, 1385), (650, 1400), (651, 1403), (708, 1484), (745, 1529), (784, 1604), (797, 1622), (815, 1643), (858, 1688), (868, 1706), (870, 1709), (937, 1802), (992, 1883),

Gene: Octobien14_13 Start: 6018, Stop: 7493, Start Num: 148

Candidate Starts for Octobien14_13:

(Start: 148 @6018 has 46 MA's), (218, 6165), (245, 6204), (249, 6216), (292, 6339), (369, 6480), (371, 6483), (389, 6540), (400, 6582), (402, 6594), (413, 6618), (419, 6642), (429, 6657), (431, 6660), (440, 6684), (513, 6828), (516, 6837), (526, 6858), (562, 6906), (629, 6981), (633, 6987), (657, 7032), (676, 7056), (680, 7065), (692, 7083), (702, 7101), (765, 7182), (769, 7194), (786, 7224), (789, 7230), (865, 7320), (882, 7338), (970, 7437), (988, 7455), (1004, 7485),

Gene: Octopus_3 Start: 1074, Stop: 2534, Start Num: 114

Candidate Starts for Octopus_3:

(Start: 114 @1074 has 107 MA's), (Start: 118 @1080 has 58 MA's), (Start: 204 @1242 has 13 MA's), (207, 1251), (246, 1311), (265, 1380), (276, 1401), (297, 1452), (402, 1656), (525, 1869), (529, 1884), (553, 1920), (576, 1962), (601, 1995), (615, 2013), (692, 2133), (694, 2136), (701, 2148), (751, 2223), (806, 2286), (820, 2304), (822, 2307), (936, 2469), (942, 2478), (947, 2487), (972, 2526),

Gene: Ogotopogo_4 Start: 925, Stop: 2445, Start Num: 144

Candidate Starts for Ogotopogo_4:

(137, 913), (Start: 144 @925 has 71 MA's), (Start: 208 @1051 has 14 MA's), (211, 1060), (227, 1105), (239, 1135), (242, 1138), (245, 1144), (256, 1189), (265, 1213), (330, 1324), (342, 1342), (345, 1345), (356, 1369), (371, 1396), (388, 1453), (397, 1489), (400, 1498), (402, 1510), (404, 1516), (412, 1531), (416, 1543), (427, 1576), (430, 1582), (443, 1618), (473, 1657), (480, 1687), (483, 1690), (525, 1786), (528, 1795), (544, 1822), (606, 1906), (628, 1921), (704, 2032), (708, 2041), (714, 2050), (765, 2113), (812, 2188), (821, 2200), (838, 2218), (870, 2254), (901, 2296), (906, 2302), (937, 2344), (946, 2356), (952, 2368), (994, 2434),

Gene: OhShagHennessy_4 Start: 1031, Stop: 2608, Start Num: 78

Candidate Starts for OhShagHennessy_4:

(Start: 76 @1025 has 59 MA's), (Start: 78 @1031 has 6 MA's), (191, 1202), (231, 1289), (245, 1307), (247, 1313), (255, 1349), (316, 1487), (319, 1490), (369, 1565), (387, 1622), (388, 1625), (452, 1793), (474, 1847), (475, 1856), (481, 1871), (494, 1892), (516, 1931), (526, 1952), (528, 1958), (549, 1985), (582, 2027), (620, 2051), (631, 2069), (635, 2078), (638, 2084), (657, 2117), (680, 2150), (704, 2189), (706, 2195), (708, 2198), (750, 2243), (784, 2309), (822, 2360), (846, 2384), (859, 2399), (860, 2402), (954, 2504), (983, 2531), (1011, 2582), (1013, 2585),

Gene: Ohgeesy_2 Start: 318, Stop: 1901, Start Num: 82

Candidate Starts for Ohgeesy_2:

(Start: 82 @318 has 48 MA's), (174, 426), (205, 504), (218, 537), (256, 621), (259, 630), (300, 726), (369, 816), (397, 912), (403, 936), (418, 978), (466, 1071), (511, 1137), (528, 1179), (574, 1257), (591, 1281), (600, 1293), (621, 1314), (635, 1338), (638, 1344), (651, 1365), (706, 1458), (744, 1500), (748, 1506), (766, 1539), (794, 1593), (835, 1629), (868, 1680), (913, 1743), (979, 1827), (1000, 1857),

Gene: OkiRoe_6 Start: 1327, Stop: 2754, Start Num: 167

Candidate Starts for OkiRoe_6:

(84, 1234), (Start: 167 @1327 has 21 MA's), (192, 1384), (Start: 199 @1405 has 1 MA's), (Start: 208 @1429 has 14 MA's), (239, 1513), (247, 1522), (249, 1528), (259, 1570), (266, 1588), (275, 1606), (294, 1657), (356, 1732), (386, 1810), (397, 1852), (400, 1861), (401, 1864), (429, 1942), (504, 2056), (523, 2104), (546, 2146), (560, 2170), (568, 2182), (585, 2209), (633, 2254), (638, 2266), (737, 2413),

(765, 2452), (797, 2509), (818, 2533), (838, 2557), (860, 2581), (932, 2680), (937, 2686), (990, 2743),

Gene: Oksu_3 Start: 798, Stop: 2159, Start Num: 208

Candidate Starts for Oksu_3:

(137, 660), (Start: 144 @672 has 71 MA's), (Start: 208 @798 has 14 MA's), (209, 804), (225, 846), (227, 852), (242, 885), (245, 891), (247, 897), (256, 936), (265, 960), (274, 978), (275, 981), (290, 1023), (300, 1044), (330, 1071), (334, 1080), (342, 1089), (345, 1092), (371, 1143), (388, 1200), (393, 1221), (400, 1245), (402, 1257), (412, 1278), (416, 1290), (427, 1323), (430, 1329), (467, 1398), (473, 1404), (483, 1437), (501, 1473), (525, 1533), (528, 1542), (544, 1569), (600, 1647), (669, 1743), (708, 1788), (765, 1860), (784, 1899), (812, 1935), (816, 1941), (838, 1965), (863, 1995), (870, 2001), (901, 2043), (904, 2046), (906, 2049), (937, 2091), (946, 2103), (952, 2115),

Gene: Olga_2 Start: 455, Stop: 1891, Start Num: 163

Candidate Starts for Olga_2:

(Start: 81 @359 has 20 MA's), (Start: 163 @455 has 39 MA's), (Start: 170 @458 has 3 MA's), (Start: 186 @494 has 1 MA's), (Start: 199 @533 has 1 MA's), (259, 695), (294, 782), (298, 791), (309, 809), (330, 821), (388, 941), (397, 977), (402, 998), (412, 1019), (429, 1067), (433, 1076), (523, 1229), (558, 1289), (571, 1307), (622, 1358), (638, 1385), (650, 1400), (651, 1403), (708, 1484), (745, 1529), (784, 1604), (797, 1622), (815, 1643), (858, 1688), (868, 1706), (870, 1709), (937, 1802), (992, 1883),

Gene: OmniCritical_9 Start: 2570, Stop: 3910, Start Num: 208

Candidate Starts for OmniCritical_9:

(Start: 162 @2465 has 147 MA's), (Start: 208 @2570 has 14 MA's), (239, 2654), (247, 2663), (255, 2699), (259, 2711), (265, 2726), (275, 2753), (294, 2804), (302, 2822), (340, 2852), (356, 2879), (386, 2957), (397, 2999), (400, 3008), (401, 3011), (429, 3089), (433, 3098), (464, 3137), (504, 3203), (523, 3251), (546, 3293), (638, 3410), (662, 3452), (687, 3497), (747, 3566), (769, 3611), (780, 3632), (797, 3656), (937, 3833), (990, 3899), (994, 3905),

Gene: Omnicron_6 Start: 1387, Stop: 2814, Start Num: 167

Candidate Starts for Omnicron_6:

(Start: 149 @1366 has 2 MA's), (Start: 167 @1387 has 21 MA's), (192, 1444), (Start: 199 @1465 has 1 MA's), (Start: 208 @1489 has 14 MA's), (239, 1573), (247, 1582), (259, 1630), (266, 1648), (275, 1666), (294, 1717), (301, 1732), (356, 1792), (386, 1870), (397, 1912), (400, 1921), (401, 1924), (415, 1963), (429, 2002), (504, 2116), (517, 2146), (523, 2164), (546, 2206), (568, 2242), (585, 2269), (638, 2326), (687, 2410), (765, 2512), (769, 2524), (797, 2569), (818, 2593), (838, 2617), (937, 2746), (990, 2803),

Gene: OneDirection_2 Start: 438, Stop: 1937, Start Num: 160

Candidate Starts for OneDirection_2:

(150, 423), (153, 429), (Start: 160 @438 has 2 MA's), (Start: 175 @474 has 1 MA's), (Start: 186 @498 has 1 MA's), (195, 525), (Start: 199 @537 has 1 MA's), (Start: 204 @549 has 13 MA's), (245, 651), (246, 654), (251, 675), (275, 741), (276, 744), (294, 792), (298, 801), (300, 804), (371, 912), (380, 948), (388, 969), (400, 1014), (401, 1017), (413, 1059), (416, 1068), (467, 1155), (499, 1206), (520, 1257), (523, 1266), (525, 1269), (544, 1308), (546, 1311), (566, 1341), (629, 1401), (635, 1413), (638, 1419), (683, 1491), (687, 1494), (748, 1566), (763, 1593), (766, 1596), (808, 1659), (815, 1668), (851, 1731), (863, 1755), (873, 1767), (876, 1770), (925, 1836), (930, 1845), (932, 1848), (937, 1854), (941, 1860), (990, 1926),

Gene: Opie_2 Start: 520, Stop: 2169, Start Num: 77

Candidate Starts for Opie_2:

(Start: 77 @520 has 5 MA's), (104, 550), (Start: 120 @571 has 1 MA's), (205, 721), (219, 754), (294, 931), (298, 940), (363, 1054), (403, 1189), (466, 1324), (479, 1339), (511, 1390), (528, 1432), (600, 1546), (613, 1564), (621, 1567), (706, 1711), (713, 1720), (784, 1831), (794, 1849), (859, 1921), (884,

1957), (923, 2011), (964, 2071), (995, 2122),

Gene: Orcanus_3 Start: 751, Stop: 2331, Start Num: 131

Candidate Starts for Orcanus_3:

(Start: 75 @685 has 7 MA's), (Start: 131 @751 has 8 MA's), (Start: 190 @847 has 6 MA's), (193, 856), (Start: 196 @865 has 1 MA's), (Start: 204 @886 has 13 MA's), (213, 910), (245, 937), (249, 949), (257, 985), (263, 1003), (271, 1027), (281, 1048), (372, 1186), (390, 1249), (403, 1300), (409, 1318), (421, 1360), (433, 1381), (458, 1441), (472, 1471), (478, 1480), (508, 1543), (646, 1771), (668, 1810), (686, 1837), (697, 1852), (714, 1882), (741, 1921), (802, 1999), (826, 2029), (838, 2056), (951, 2239), (955, 2245), (972, 2266), (1011, 2320),

Gene: Oregano_2 Start: 348, Stop: 1907, Start Num: 82

Candidate Starts for Oregano_2:

(Start: 46 @288 has 6 MA's), (Start: 82 @348 has 48 MA's), (174, 456), (205, 534), (218, 567), (256, 651), (259, 660), (276, 696), (300, 756), (369, 846), (371, 849), (397, 942), (400, 951), (403, 966), (466, 1101), (511, 1167), (528, 1209), (570, 1278), (573, 1284), (600, 1323), (621, 1344), (638, 1374), (651, 1395), (680, 1440), (705, 1476), (706, 1479), (744, 1521), (835, 1650), (868, 1701), (961, 1830), (1011, 1890),

Gene: Oscar_7 Start: 1482, Stop: 2906, Start Num: 162

Candidate Starts for Oscar_7:

(Start: 162 @1482 has 147 MA's), (Start: 199 @1569 has 1 MA's), (Start: 208 @1593 has 14 MA's), (209, 1599), (239, 1677), (247, 1686), (249, 1692), (259, 1734), (266, 1752), (275, 1770), (294, 1821), (330, 1860), (356, 1896), (386, 1974), (397, 2016), (400, 2025), (429, 2106), (504, 2220), (522, 2262), (523, 2268), (528, 2280), (546, 2310), (560, 2334), (568, 2346), (577, 2361), (638, 2430), (664, 2472), (747, 2571), (765, 2604), (766, 2607), (784, 2643), (797, 2661), (990, 2895),

Gene: Otwor_3 Start: 1086, Stop: 2546, Start Num: 114

Candidate Starts for Otwor_3:

(Start: 114 @1086 has 107 MA's), (Start: 118 @1092 has 58 MA's), (Start: 204 @1254 has 13 MA's), (207, 1263), (246, 1323), (265, 1392), (276, 1413), (297, 1464), (402, 1668), (525, 1881), (529, 1896), (553, 1932), (576, 1974), (601, 2007), (615, 2025), (692, 2145), (694, 2148), (701, 2160), (751, 2235), (806, 2298), (820, 2316), (822, 2319), (936, 2481), (942, 2490), (947, 2499), (972, 2538),

Gene: OurGirlNessie_2 Start: 426, Stop: 1991, Start Num: 67

Candidate Starts for OurGirlNessie_2:

(Start: 67 @426 has 75 MA's), (Start: 164 @549 has 1 MA's), (245, 690), (255, 732), (263, 756), (271, 780), (360, 942), (403, 1077), (410, 1098), (421, 1137), (487, 1236), (503, 1266), (508, 1281), (524, 1314), (561, 1362), (567, 1371), (624, 1449), (649, 1485), (668, 1524), (690, 1557), (697, 1566), (713, 1593), (748, 1647), (769, 1689), (820, 1734), (835, 1755), (865, 1779), (924, 1857),

Gene: Ouroboros_2 Start: 378, Stop: 1889, Start Num: 148

Candidate Starts for Ouroboros_2:

(Start: 148 @378 has 46 MA's), (Start: 157 @387 has 17 MA's), (172, 417), (179, 435), (200, 480), (212, 507), (214, 510), (243, 558), (247, 567), (255, 603), (258, 612), (260, 618), (276, 651), (281, 669), (292, 693), (294, 699), (311, 738), (317, 747), (320, 750), (338, 789), (339, 792), (369, 852), (375, 861), (387, 906), (388, 909), (393, 930), (397, 945), (400, 954), (428, 1041), (429, 1044), (520, 1206), (528, 1227), (578, 1293), (610, 1326), (618, 1335), (631, 1356), (655, 1398), (680, 1440), (697, 1467), (702, 1476), (714, 1497), (717, 1503), (733, 1530), (752, 1551), (754, 1554), (757, 1557), (765, 1569), (772, 1584), (779, 1599), (782, 1602), (792, 1620), (797, 1626), (815, 1647), (822, 1656), (835, 1671), (855, 1704), (858, 1707), (863, 1719), (872, 1731), (921, 1797), (926, 1806), (947, 1827), (950, 1833), (983, 1875), (986, 1881),

Gene: Owens_3 Start: 1086, Stop: 2546, Start Num: 114

Candidate Starts for Owens_3:

(Start: 114 @1086 has 107 MA's), (Start: 118 @1092 has 58 MA's), (Start: 204 @1254 has 13 MA's), (207, 1263), (246, 1323), (265, 1392), (276, 1413), (297, 1464), (402, 1668), (525, 1881), (529, 1896), (553, 1932), (576, 1974), (601, 2007), (615, 2025), (692, 2145), (694, 2148), (701, 2160), (751, 2235), (806, 2298), (820, 2316), (822, 2319), (936, 2481), (942, 2490), (947, 2499), (972, 2538),

Gene: OwlsT2W_3 Start: 797, Stop: 2158, Start Num: 208

Candidate Starts for OwlsT2W_3:

(137, 659), (Start: 144 @671 has 71 MA's), (Start: 208 @797 has 14 MA's), (209, 803), (225, 845), (227, 851), (242, 884), (245, 890), (247, 896), (256, 935), (265, 959), (274, 977), (275, 980), (290, 1022), (300, 1043), (330, 1070), (334, 1079), (342, 1088), (345, 1091), (371, 1142), (388, 1199), (393, 1220), (400, 1244), (402, 1256), (412, 1277), (416, 1289), (427, 1322), (430, 1328), (467, 1397), (473, 1403), (483, 1436), (501, 1472), (525, 1532), (528, 1541), (544, 1568), (600, 1646), (669, 1742), (708, 1787), (765, 1859), (784, 1898), (812, 1934), (816, 1940), (838, 1964), (863, 1994), (870, 2000), (901, 2042), (904, 2045), (906, 2048), (937, 2090), (946, 2102), (952, 2114),

Gene: Oxynfrius_5 Start: 3081, Stop: 4646, Start Num: 67

Candidate Starts for Oxynfrius_5:

(Start: 67 @3081 has 75 MA's), (Start: 190 @3255 has 6 MA's), (Start: 203 @3291 has 3 MA's), (245, 3345), (248, 3354), (255, 3387), (260, 3402), (263, 3411), (328, 3537), (381, 3651), (387, 3666), (389, 3672), (403, 3732), (487, 3891), (503, 3921), (540, 3984), (561, 4017), (624, 4104), (668, 4179), (690, 4212), (713, 4248), (759, 4323), (769, 4344), (802, 4365), (865, 4434), (924, 4512), (950, 4551), (972, 4581), (983, 4593), (1009, 4632), (1015, 4641),

Gene: P1.1_2 Start: 378, Stop: 1889, Start Num: 148

Candidate Starts for P1.1_2:

(Start: 148 @378 has 46 MA's), (166, 402), (172, 417), (179, 435), (193, 462), (200, 480), (212, 507), (214, 510), (243, 558), (247, 567), (249, 573), (258, 612), (260, 618), (276, 651), (281, 669), (292, 693), (294, 699), (311, 738), (317, 747), (320, 750), (338, 789), (339, 792), (375, 861), (387, 906), (388, 909), (393, 930), (397, 945), (400, 954), (402, 966), (420, 1026), (428, 1041), (429, 1044), (431, 1047), (435, 1053), (440, 1068), (482, 1134), (497, 1155), (508, 1179), (515, 1191), (520, 1206), (528, 1227), (578, 1293), (610, 1326), (631, 1356), (655, 1398), (702, 1476), (706, 1485), (714, 1497), (733, 1530), (752, 1551), (754, 1554), (757, 1557), (765, 1569), (779, 1599), (782, 1602), (792, 1620), (797, 1626), (835, 1671), (855, 1704), (858, 1707), (863, 1719), (872, 1731), (921, 1797), (926, 1806), (930, 1812), (950, 1833), (983, 1875), (986, 1881),

Gene: P100.1_2 Start: 378, Stop: 1889, Start Num: 148

Candidate Starts for P100.1_2:

(Start: 148 @378 has 46 MA's), (172, 417), (179, 435), (193, 462), (200, 480), (212, 507), (214, 510), (243, 558), (247, 567), (249, 573), (255, 603), (258, 612), (260, 618), (276, 651), (281, 669), (292, 693), (294, 699), (311, 738), (317, 747), (320, 750), (338, 789), (339, 792), (375, 861), (387, 906), (388, 909), (393, 930), (397, 945), (400, 954), (420, 1026), (429, 1044), (431, 1047), (435, 1053), (482, 1134), (528, 1227), (578, 1293), (610, 1326), (631, 1356), (655, 1398), (702, 1476), (714, 1497), (717, 1503), (733, 1530), (752, 1551), (754, 1554), (757, 1557), (765, 1569), (779, 1599), (784, 1605), (792, 1620), (797, 1626), (832, 1668), (855, 1704), (858, 1707), (863, 1719), (872, 1731), (921, 1797), (926, 1806), (930, 1812), (937, 1821), (983, 1875), (986, 1881),

Gene: P100A_2 Start: 383, Stop: 1894, Start Num: 148

Candidate Starts for P100A_2:

(Start: 148 @383 has 46 MA's), (179, 440), (200, 485), (212, 512), (214, 515), (243, 563), (247, 572), (249, 578), (255, 608), (258, 617), (260, 623), (276, 656), (281, 674), (292, 698), (294, 704), (311, 743), (317, 752), (320, 755), (375, 866), (384, 902), (387, 911), (388, 914), (393, 935), (397, 950),

(400, 959), (415, 1010), (420, 1031), (428, 1046), (429, 1049), (431, 1052), (482, 1139), (508, 1184), (520, 1211), (528, 1232), (575, 1292), (596, 1319), (625, 1349), (635, 1370), (688, 1457), (706, 1490), (714, 1502), (717, 1508), (733, 1535), (752, 1556), (754, 1559), (757, 1562), (765, 1574), (784, 1610), (797, 1631), (832, 1673), (855, 1709), (858, 1712), (863, 1724), (872, 1736), (917, 1796), (921, 1802), (926, 1811), (937, 1826), (983, 1880), (986, 1886),

Gene: P100D_2 Start: 373, Stop: 1884, Start Num: 148

Candidate Starts for P100D_2:

(Start: 148 @373 has 46 MA's), (166, 397), (172, 412), (179, 430), (200, 475), (212, 502), (214, 505), (243, 553), (247, 562), (249, 568), (255, 598), (258, 607), (260, 613), (276, 646), (281, 664), (292, 688), (294, 694), (311, 733), (317, 742), (320, 745), (338, 784), (339, 787), (375, 856), (387, 901), (388, 904), (393, 925), (397, 940), (400, 949), (402, 961), (420, 1021), (428, 1036), (429, 1039), (431, 1042), (440, 1063), (482, 1129), (497, 1150), (508, 1174), (515, 1186), (520, 1201), (528, 1222), (578, 1288), (610, 1321), (631, 1351), (655, 1393), (697, 1462), (706, 1480), (714, 1492), (733, 1525), (752, 1546), (754, 1549), (757, 1552), (765, 1564), (779, 1594), (782, 1597), (797, 1621), (832, 1663), (855, 1699), (858, 1702), (872, 1726), (917, 1786), (921, 1792), (926, 1801), (983, 1870), (986, 1876),

Gene: P101A_2 Start: 378, Stop: 1889, Start Num: 148

Candidate Starts for P101A_2:

(Start: 148 @378 has 46 MA's), (166, 402), (172, 417), (179, 435), (193, 462), (200, 480), (212, 507), (214, 510), (243, 558), (247, 567), (249, 573), (258, 612), (260, 618), (276, 651), (281, 669), (292, 693), (294, 699), (311, 738), (317, 747), (320, 750), (338, 789), (339, 792), (375, 861), (387, 906), (388, 909), (393, 930), (397, 945), (400, 954), (402, 966), (420, 1026), (428, 1041), (429, 1044), (431, 1047), (435, 1053), (440, 1068), (482, 1134), (497, 1155), (520, 1206), (528, 1227), (578, 1293), (610, 1326), (631, 1356), (702, 1476), (706, 1485), (714, 1497), (733, 1530), (752, 1551), (754, 1554), (757, 1557), (765, 1569), (779, 1599), (782, 1602), (792, 1620), (797, 1626), (832, 1668), (855, 1704), (858, 1707), (863, 1719), (872, 1731), (917, 1791), (921, 1797), (926, 1806), (930, 1812), (950, 1833), (983, 1875), (986, 1881),

Gene: P104A_2 Start: 378, Stop: 1889, Start Num: 148

Candidate Starts for P104A_2:

(Start: 148 @378 has 46 MA's), (172, 417), (179, 435), (193, 462), (200, 480), (212, 507), (214, 510), (220, 528), (243, 558), (247, 567), (249, 573), (258, 612), (260, 618), (276, 651), (281, 669), (292, 693), (294, 699), (311, 738), (317, 747), (320, 750), (338, 789), (339, 792), (369, 852), (375, 861), (387, 906), (388, 909), (393, 930), (397, 945), (400, 954), (420, 1026), (429, 1044), (431, 1047), (435, 1053), (440, 1068), (482, 1134), (497, 1155), (520, 1206), (528, 1227), (578, 1293), (610, 1326), (631, 1356), (655, 1398), (702, 1476), (706, 1485), (714, 1497), (733, 1530), (752, 1551), (754, 1554), (757, 1557), (765, 1569), (779, 1599), (782, 1602), (792, 1620), (797, 1626), (815, 1647), (832, 1668), (855, 1704), (858, 1707), (863, 1719), (921, 1797), (926, 1806), (930, 1812), (937, 1821), (983, 1875), (986, 1881),

Gene: P104B_2 Start: 385, Stop: 1884, Start Num: 159

Candidate Starts for P104B_2:

(Start: 146 @370 has 5 MA's), (Start: 148 @373 has 46 MA's), (Start: 159 @385 has 18 MA's), (172, 412), (179, 430), (193, 457), (200, 475), (212, 502), (214, 505), (243, 553), (247, 562), (249, 568), (255, 598), (258, 607), (260, 613), (276, 646), (281, 664), (292, 688), (294, 694), (311, 733), (317, 742), (320, 745), (338, 784), (339, 787), (375, 856), (387, 901), (388, 904), (393, 925), (397, 940), (400, 949), (402, 961), (420, 1021), (429, 1039), (431, 1042), (435, 1048), (482, 1129), (497, 1150), (508, 1174), (520, 1201), (528, 1222), (578, 1288), (610, 1321), (631, 1351), (655, 1393), (702, 1471), (706, 1480), (714, 1492), (733, 1525), (752, 1546), (754, 1549), (757, 1552), (765, 1564), (779, 1594), (782, 1597), (792, 1615), (797, 1621), (855, 1699), (858, 1702), (863, 1714), (872, 1726), (921, 1792), (926, 1801), (930, 1807), (950, 1828), (983, 1870), (986, 1876),

Gene: P105_2 Start: 373, Stop: 1884, Start Num: 148

Candidate Starts for P105_2:

(Start: 148 @373 has 46 MA's), (172, 412), (179, 430), (193, 457), (200, 475), (212, 502), (214, 505), (220, 523), (243, 553), (247, 562), (249, 568), (255, 598), (258, 607), (260, 613), (276, 646), (281, 664), (292, 688), (294, 694), (311, 733), (317, 742), (320, 745), (338, 784), (339, 787), (369, 847), (375, 856), (387, 901), (388, 904), (393, 925), (397, 940), (400, 949), (402, 961), (420, 1021), (429, 1039), (431, 1042), (435, 1048), (440, 1063), (482, 1129), (497, 1150), (508, 1174), (520, 1201), (528, 1222), (578, 1288), (610, 1321), (655, 1393), (680, 1435), (702, 1471), (706, 1480), (714, 1492), (733, 1525), (752, 1546), (754, 1549), (757, 1552), (765, 1564), (779, 1594), (784, 1600), (792, 1615), (797, 1621), (855, 1699), (858, 1702), (863, 1714), (872, 1726), (921, 1792), (926, 1801), (930, 1807), (950, 1828), (983, 1870), (986, 1876),

Gene: P106A_2 Start: 378, Stop: 1889, Start Num: 148

Candidate Starts for P106A_2:

(Start: 148 @378 has 46 MA's), (Start: 159 @390 has 18 MA's), (166, 402), (172, 417), (179, 435), (193, 462), (200, 480), (212, 507), (214, 510), (243, 558), (247, 567), (249, 573), (258, 612), (260, 618), (276, 651), (281, 669), (292, 693), (294, 699), (311, 738), (317, 747), (320, 750), (338, 789), (339, 792), (369, 852), (375, 861), (387, 906), (388, 909), (393, 930), (397, 945), (400, 954), (402, 966), (415, 1005), (420, 1026), (428, 1041), (429, 1044), (431, 1047), (435, 1053), (440, 1068), (482, 1134), (497, 1155), (528, 1227), (578, 1293), (610, 1326), (702, 1476), (714, 1497), (717, 1503), (733, 1530), (752, 1551), (754, 1554), (757, 1557), (765, 1569), (779, 1599), (784, 1605), (792, 1620), (797, 1626), (832, 1668), (855, 1704), (858, 1707), (863, 1719), (872, 1731), (921, 1797), (926, 1806), (930, 1812), (937, 1821), (983, 1875), (986, 1881),

Gene: P106C_2 Start: 390, Stop: 1889, Start Num: 159

Candidate Starts for P106C_2:

(Start: 148 @378 has 46 MA's), (Start: 159 @390 has 18 MA's), (166, 402), (172, 417), (179, 435), (193, 462), (200, 480), (212, 507), (214, 510), (243, 558), (247, 567), (249, 573), (258, 612), (260, 618), (276, 651), (281, 669), (292, 693), (294, 699), (311, 738), (317, 747), (320, 750), (338, 789), (339, 792), (369, 852), (375, 861), (387, 906), (388, 909), (393, 930), (397, 945), (400, 954), (402, 966), (415, 1005), (420, 1026), (428, 1041), (429, 1044), (431, 1047), (435, 1053), (440, 1068), (482, 1134), (497, 1155), (528, 1227), (578, 1293), (610, 1326), (702, 1476), (714, 1497), (717, 1503), (733, 1530), (752, 1551), (754, 1554), (757, 1557), (765, 1569), (779, 1599), (784, 1605), (792, 1620), (797, 1626), (832, 1668), (855, 1704), (858, 1707), (863, 1719), (872, 1731), (921, 1797), (926, 1806), (930, 1812), (937, 1821), (983, 1875), (986, 1881),

Gene: P106I_2 Start: 390, Stop: 1889, Start Num: 159

Candidate Starts for P106I_2:

(Start: 148 @378 has 46 MA's), (Start: 159 @390 has 18 MA's), (166, 402), (172, 417), (179, 435), (193, 462), (200, 480), (212, 507), (214, 510), (243, 558), (247, 567), (249, 573), (258, 612), (260, 618), (276, 651), (281, 669), (292, 693), (294, 699), (311, 738), (317, 747), (320, 750), (338, 789), (339, 792), (369, 852), (375, 861), (387, 906), (388, 909), (393, 930), (397, 945), (400, 954), (402, 966), (415, 1005), (420, 1026), (428, 1041), (429, 1044), (431, 1047), (435, 1053), (440, 1068), (482, 1134), (497, 1155), (528, 1227), (578, 1293), (610, 1326), (702, 1476), (714, 1497), (717, 1503), (733, 1530), (752, 1551), (754, 1554), (757, 1557), (765, 1569), (779, 1599), (784, 1605), (792, 1620), (797, 1626), (832, 1668), (855, 1704), (858, 1707), (863, 1719), (872, 1731), (921, 1797), (926, 1806), (930, 1812), (937, 1821), (983, 1875), (986, 1881),

Gene: P106L_2 Start: 390, Stop: 1889, Start Num: 159

Candidate Starts for P106L_2:

(Start: 148 @378 has 46 MA's), (Start: 159 @390 has 18 MA's), (166, 402), (172, 417), (179, 435), (193, 462), (200, 480), (212, 507), (214, 510), (243, 558), (247, 567), (249, 573), (258, 612), (260, 618), (276, 651), (281, 669), (292, 693), (294, 699), (311, 738), (317, 747), (320, 750), (338, 789),

(339, 792), (369, 852), (375, 861), (387, 906), (388, 909), (393, 930), (397, 945), (400, 954), (402, 966), (415, 1005), (420, 1026), (428, 1041), (429, 1044), (431, 1047), (435, 1053), (440, 1068), (482, 1134), (497, 1155), (528, 1227), (578, 1293), (610, 1326), (702, 1476), (714, 1497), (717, 1503), (733, 1530), (752, 1551), (754, 1554), (757, 1557), (765, 1569), (779, 1599), (784, 1605), (792, 1620), (797, 1626), (832, 1668), (855, 1704), (858, 1707), (863, 1719), (872, 1731), (921, 1797), (926, 1806), (930, 1812), (937, 1821), (983, 1875), (986, 1881),

Gene: P106M_2 Start: 390, Stop: 1889, Start Num: 159

Candidate Starts for P106M_2:

(Start: 148 @378 has 46 MA's), (Start: 159 @390 has 18 MA's), (166, 402), (172, 417), (179, 435), (193, 462), (200, 480), (212, 507), (214, 510), (243, 558), (247, 567), (249, 573), (258, 612), (260, 618), (276, 651), (281, 669), (292, 693), (294, 699), (311, 738), (317, 747), (320, 750), (338, 789), (339, 792), (369, 852), (375, 861), (387, 906), (388, 909), (393, 930), (397, 945), (400, 954), (402, 966), (415, 1005), (420, 1026), (428, 1041), (429, 1044), (431, 1047), (435, 1053), (440, 1068), (482, 1134), (497, 1155), (528, 1227), (578, 1293), (610, 1326), (702, 1476), (714, 1497), (717, 1503), (733, 1530), (752, 1551), (754, 1554), (757, 1557), (765, 1569), (779, 1599), (784, 1605), (792, 1620), (797, 1626), (832, 1668), (855, 1704), (858, 1707), (863, 1719), (872, 1731), (921, 1797), (926, 1806), (930, 1812), (937, 1821), (983, 1875), (986, 1881),

Gene: P107A_2 Start: 386, Stop: 1897, Start Num: 148

Candidate Starts for P107A_2:

(Start: 148 @386 has 46 MA's), (Start: 157 @395 has 17 MA's), (172, 425), (179, 443), (200, 488), (212, 515), (214, 518), (220, 536), (243, 566), (247, 575), (249, 581), (255, 611), (258, 620), (260, 626), (276, 659), (281, 677), (292, 701), (294, 707), (311, 746), (317, 755), (320, 758), (338, 797), (339, 800), (375, 869), (387, 914), (388, 917), (393, 938), (397, 953), (400, 962), (402, 974), (415, 1013), (420, 1034), (428, 1049), (429, 1052), (431, 1055), (435, 1061), (497, 1163), (515, 1199), (528, 1235), (578, 1301), (631, 1364), (651, 1400), (655, 1406), (714, 1505), (717, 1511), (733, 1538), (752, 1559), (754, 1562), (757, 1565), (765, 1577), (772, 1592), (779, 1607), (782, 1610), (797, 1634), (815, 1655), (822, 1664), (855, 1712), (858, 1715), (863, 1727), (872, 1739), (921, 1805), (926, 1814), (930, 1820), (937, 1829), (983, 1883), (986, 1889),

Gene: P107C_2 Start: 378, Stop: 1889, Start Num: 148

Candidate Starts for P107C_2:

(Start: 148 @378 has 46 MA's), (172, 417), (179, 435), (200, 480), (212, 507), (214, 510), (243, 558), (247, 567), (249, 573), (255, 603), (258, 612), (260, 618), (276, 651), (281, 669), (292, 693), (294, 699), (311, 738), (317, 747), (320, 750), (338, 789), (339, 792), (375, 861), (387, 906), (388, 909), (393, 930), (397, 945), (400, 954), (402, 966), (420, 1026), (429, 1044), (431, 1047), (435, 1053), (440, 1068), (482, 1134), (497, 1155), (508, 1179), (520, 1206), (528, 1227), (578, 1293), (610, 1326), (631, 1356), (655, 1398), (702, 1476), (706, 1485), (714, 1497), (733, 1530), (752, 1551), (754, 1554), (757, 1557), (779, 1599), (784, 1605), (792, 1620), (797, 1626), (855, 1704), (858, 1707), (863, 1719), (872, 1731), (921, 1797), (926, 1806), (930, 1812), (937, 1821), (983, 1875), (986, 1881),

Gene: P108C_2 Start: 378, Stop: 1889, Start Num: 148

Candidate Starts for P108C_2:

(Start: 148 @378 has 46 MA's), (172, 417), (179, 435), (200, 480), (212, 507), (214, 510), (220, 528), (243, 558), (247, 567), (249, 573), (255, 603), (258, 612), (260, 618), (276, 651), (281, 669), (292, 693), (294, 699), (311, 738), (317, 747), (320, 750), (338, 789), (339, 792), (369, 852), (375, 861), (387, 906), (388, 909), (393, 930), (397, 945), (400, 954), (402, 966), (415, 1005), (420, 1026), (428, 1041), (429, 1044), (431, 1047), (435, 1053), (440, 1068), (482, 1134), (497, 1155), (508, 1179), (520, 1206), (528, 1227), (578, 1293), (631, 1356), (655, 1398), (702, 1476), (714, 1497), (717, 1503), (733, 1530), (752, 1551), (757, 1557), (782, 1602), (792, 1620), (797, 1626), (835, 1671), (855, 1704), (858, 1707), (863, 1719), (921, 1797), (926, 1806), (957, 1842), (983, 1875), (986, 1881),

Gene: P14.4_2 Start: 378, Stop: 1889, Start Num: 148

Candidate Starts for P14.4_2:

(Start: 148 @378 has 46 MA's), (Start: 159 @390 has 18 MA's), (172, 417), (179, 435), (193, 462), (200, 480), (212, 507), (214, 510), (220, 528), (243, 558), (247, 567), (249, 573), (255, 603), (258, 612), (260, 618), (276, 651), (281, 669), (292, 693), (294, 699), (311, 738), (317, 747), (320, 750), (338, 789), (339, 792), (375, 861), (387, 906), (388, 909), (393, 930), (397, 945), (400, 954), (402, 966), (420, 1026), (428, 1041), (429, 1044), (431, 1047), (440, 1068), (482, 1134), (488, 1143), (497, 1155), (508, 1179), (520, 1206), (528, 1227), (578, 1293), (610, 1326), (631, 1356), (655, 1398), (702, 1476), (706, 1485), (714, 1497), (717, 1503), (733, 1530), (752, 1551), (757, 1557), (765, 1569), (782, 1602), (792, 1620), (797, 1626), (855, 1704), (858, 1707), (863, 1719), (921, 1797), (926, 1806), (930, 1812), (947, 1827), (950, 1833), (983, 1875), (986, 1881),

Gene: P9.1_2 Start: 373, Stop: 1884, Start Num: 148

Candidate Starts for P9.1_2:

(Start: 148 @373 has 46 MA's), (166, 397), (172, 412), (179, 430), (193, 457), (200, 475), (212, 502), (214, 505), (243, 553), (247, 562), (249, 568), (258, 607), (260, 613), (276, 646), (281, 664), (292, 688), (294, 694), (311, 733), (317, 742), (320, 745), (338, 784), (339, 787), (369, 847), (375, 856), (387, 901), (388, 904), (393, 925), (397, 940), (400, 949), (402, 961), (420, 1021), (428, 1036), (429, 1039), (431, 1042), (482, 1129), (497, 1150), (528, 1222), (578, 1288), (610, 1321), (655, 1393), (680, 1435), (702, 1471), (706, 1480), (714, 1492), (733, 1525), (752, 1546), (754, 1549), (757, 1552), (765, 1564), (779, 1594), (784, 1600), (792, 1615), (797, 1621), (832, 1663), (855, 1699), (858, 1702), (863, 1714), (872, 1726), (921, 1792), (926, 1801), (930, 1807), (950, 1828), (983, 1870), (986, 1876),

Gene: PA6_2 Start: 378, Stop: 1889, Start Num: 148

Candidate Starts for PA6_2:

(Start: 148 @378 has 46 MA's), (172, 417), (179, 435), (200, 480), (212, 507), (214, 510), (243, 558), (247, 567), (255, 603), (258, 612), (260, 618), (276, 651), (281, 669), (292, 693), (294, 699), (311, 738), (317, 747), (320, 750), (338, 789), (339, 792), (375, 861), (387, 906), (388, 909), (393, 930), (397, 945), (400, 954), (420, 1026), (428, 1041), (429, 1044), (431, 1047), (435, 1053), (482, 1134), (497, 1155), (508, 1179), (528, 1227), (578, 1293), (610, 1326), (631, 1356), (655, 1398), (702, 1476), (706, 1485), (714, 1497), (733, 1530), (752, 1551), (754, 1554), (757, 1557), (765, 1569), (779, 1599), (782, 1602), (797, 1626), (832, 1668), (855, 1704), (858, 1707), (863, 1719), (872, 1731), (921, 1797), (926, 1806), (930, 1812), (937, 1821), (983, 1875), (986, 1881),

Gene: PAD20_2 Start: 378, Stop: 1889, Start Num: 148

Candidate Starts for PAD20_2:

(Start: 148 @378 has 46 MA's), (172, 417), (179, 435), (200, 480), (212, 507), (214, 510), (243, 558), (247, 567), (249, 573), (258, 612), (260, 618), (276, 651), (281, 669), (292, 693), (294, 699), (311, 738), (317, 747), (320, 750), (338, 789), (339, 792), (375, 861), (387, 906), (388, 909), (393, 930), (397, 945), (400, 954), (402, 966), (420, 1026), (428, 1041), (429, 1044), (431, 1047), (435, 1053), (440, 1068), (482, 1134), (497, 1155), (508, 1179), (528, 1227), (578, 1293), (610, 1326), (631, 1356), (655, 1398), (702, 1476), (706, 1485), (714, 1497), (733, 1530), (752, 1551), (754, 1554), (757, 1557), (765, 1569), (779, 1599), (782, 1602), (792, 1620), (797, 1626), (855, 1704), (858, 1707), (863, 1719), (872, 1731), (917, 1791), (921, 1797), (926, 1806), (930, 1812), (950, 1833), (983, 1875), (986, 1881),

Gene: PAS50_2 Start: 378, Stop: 1889, Start Num: 148

Candidate Starts for PAS50_2:

(Start: 148 @378 has 46 MA's), (172, 417), (179, 435), (200, 480), (212, 507), (214, 510), (243, 558), (247, 567), (249, 573), (255, 603), (258, 612), (260, 618), (276, 651), (281, 669), (292, 693), (294, 699), (311, 738), (317, 747), (320, 750), (338, 789), (339, 792), (375, 861), (387, 906), (388, 909), (393, 930), (397, 945), (400, 954), (420, 1026), (429, 1044), (431, 1047), (435, 1053), (440, 1068), (482, 1134), (497, 1155), (508, 1179), (528, 1227), (578, 1293), (610, 1326), (631, 1356), (655, 1398), (674, 1428), (697, 1467), (702, 1476), (706, 1485), (714, 1497), (733, 1530), (752, 1551), (754, 1554),

(757, 1557), (765, 1569), (779, 1599), (782, 1602), (792, 1620), (797, 1626), (815, 1647), (835, 1671), (855, 1704), (858, 1707), (863, 1719), (872, 1731), (921, 1797), (926, 1806), (930, 1812), (950, 1833), (983, 1875), (986, 1881),

Gene: PCoral7_2 Start: 378, Stop: 1928, Start Num: 123

Candidate Starts for PCoral7_2:

(99, 348), (105, 354), (Start: 110 @360 has 34 MA's), (112, 363), (Start: 123 @378 has 4 MA's), (171, 441), (188, 477), (193, 492), (197, 504), (205, 519), (218, 552), (233, 573), (246, 594), (255, 633), (263, 657), (276, 693), (294, 741), (320, 783), (329, 795), (387, 900), (428, 1020), (435, 1035), (490, 1113), (504, 1146), (511, 1164), (600, 1320), (633, 1359), (678, 1431), (708, 1479), (722, 1497), (736, 1518), (748, 1527), (750, 1530), (766, 1560), (794, 1614), (865, 1701), (895, 1743), (930, 1794), (1014, 1911), (1017, 1917),

Gene: PFR1_02 Start: 407, Stop: 1978, Start Num: 122

Candidate Starts for PFR1_02:

(122, 407), (129, 416), (209, 572), (246, 608), (249, 617), (263, 671), (271, 695), (289, 734), (366, 854), (372, 863), (384, 905), (386, 911), (387, 914), (405, 986), (420, 1037), (421, 1040), (429, 1052), (432, 1058), (433, 1061), (445, 1094), (464, 1136), (479, 1160), (647, 1451), (652, 1457), (673, 1499), (690, 1523), (695, 1529), (697, 1532), (713, 1559), (741, 1601), (747, 1610), (748, 1613), (796, 1667), (818, 1694), (838, 1730), (874, 1763), (905, 1808), (951, 1880), (977, 1910), (1013, 1964),

Gene: PFR2_02 Start: 407, Stop: 1978, Start Num: 122

Candidate Starts for PFR2_02:

(122, 407), (129, 416), (209, 572), (246, 608), (249, 617), (263, 671), (271, 695), (289, 734), (366, 854), (372, 863), (384, 905), (386, 911), (387, 914), (405, 986), (420, 1037), (421, 1040), (429, 1052), (432, 1058), (433, 1061), (445, 1094), (464, 1136), (479, 1160), (647, 1451), (652, 1457), (673, 1499), (690, 1523), (695, 1529), (697, 1532), (713, 1559), (741, 1601), (747, 1610), (748, 1613), (796, 1667), (818, 1694), (838, 1730), (874, 1763), (905, 1808), (951, 1880), (977, 1910), (1013, 1964),

Gene: PHL010M04_02 Start: 377, Stop: 1888, Start Num: 148

Candidate Starts for PHL010M04_02:

(Start: 148 @377 has 46 MA's), (Start: 157 @386 has 17 MA's), (172, 416), (179, 434), (200, 479), (212, 506), (214, 509), (235, 545), (243, 557), (247, 566), (249, 572), (255, 602), (258, 611), (260, 617), (276, 650), (281, 668), (292, 692), (311, 737), (317, 746), (320, 749), (338, 788), (339, 791), (375, 860), (387, 905), (388, 908), (393, 929), (397, 944), (400, 953), (402, 965), (415, 1004), (420, 1025), (428, 1040), (429, 1043), (435, 1052), (482, 1133), (520, 1205), (528, 1226), (575, 1286), (578, 1292), (618, 1334), (631, 1355), (655, 1397), (688, 1451), (717, 1502), (733, 1529), (752, 1550), (765, 1568), (772, 1583), (779, 1598), (784, 1604), (822, 1655), (855, 1703), (858, 1706), (863, 1718), (921, 1796), (926, 1805), (947, 1826), (950, 1832), (983, 1874), (986, 1880),

Gene: PHL037M02_02 Start: 378, Stop: 1889, Start Num: 148

Candidate Starts for PHL037M02_02:

(Start: 148 @378 has 46 MA's), (166, 402), (172, 417), (179, 435), (193, 462), (200, 480), (Start: 203 @483 has 3 MA's), (212, 507), (214, 510), (243, 558), (247, 567), (255, 603), (258, 612), (260, 618), (276, 651), (281, 669), (292, 693), (294, 699), (311, 738), (317, 747), (320, 750), (338, 789), (339, 792), (375, 861), (387, 906), (388, 909), (393, 930), (397, 945), (400, 954), (402, 966), (420, 1026), (428, 1041), (429, 1044), (431, 1047), (440, 1068), (497, 1155), (520, 1206), (528, 1227), (578, 1293), (610, 1326), (631, 1356), (655, 1398), (697, 1467), (714, 1497), (717, 1503), (733, 1530), (752, 1551), (754, 1554), (757, 1557), (765, 1569), (782, 1602), (792, 1620), (797, 1626), (855, 1704), (858, 1707), (921, 1797), (926, 1806), (983, 1875), (986, 1881),

Gene: PHL060L00_02 Start: 373, Stop: 1884, Start Num: 148

Candidate Starts for PHL060L00_02:

(Start: 146 @370 has 5 MA's), (Start: 148 @373 has 46 MA's), (Start: 159 @385 has 18 MA's), (172, 412), (179, 430), (200, 475), (212, 502), (214, 505), (243, 553), (247, 562), (249, 568), (258, 607), (260, 613), (276, 646), (281, 664), (292, 688), (311, 733), (317, 742), (320, 745), (338, 784), (339, 787), (375, 856), (387, 901), (388, 904), (393, 925), (397, 940), (400, 949), (428, 1036), (429, 1039), (431, 1042), (440, 1063), (482, 1129), (508, 1174), (520, 1201), (528, 1222), (578, 1288), (610, 1321), (623, 1336), (680, 1435), (702, 1471), (706, 1480), (714, 1492), (717, 1498), (733, 1525), (752, 1546), (754, 1549), (757, 1552), (779, 1594), (784, 1600), (792, 1615), (797, 1621), (855, 1699), (858, 1702), (863, 1714), (872, 1726), (921, 1792), (926, 1801), (930, 1807), (950, 1828), (983, 1870), (986, 1876),

Gene: PHL067M10_02 Start: 378, Stop: 1889, Start Num: 148

Candidate Starts for PHL067M10_02:

(Start: 148 @378 has 46 MA's), (179, 435), (200, 480), (212, 507), (214, 510), (220, 528), (243, 558), (247, 567), (249, 573), (255, 603), (258, 612), (260, 618), (276, 651), (281, 669), (292, 693), (294, 699), (311, 738), (317, 747), (320, 750), (338, 789), (339, 792), (369, 852), (375, 861), (387, 906), (388, 909), (393, 930), (397, 945), (400, 954), (402, 966), (415, 1005), (420, 1026), (428, 1041), (429, 1044), (431, 1047), (440, 1068), (482, 1134), (508, 1179), (520, 1206), (528, 1227), (578, 1293), (610, 1326), (655, 1398), (674, 1428), (680, 1440), (702, 1476), (714, 1497), (717, 1503), (733, 1530), (752, 1551), (754, 1554), (757, 1557), (765, 1569), (779, 1599), (782, 1602), (792, 1620), (797, 1626), (832, 1668), (855, 1704), (858, 1707), (863, 1719), (872, 1731), (921, 1797), (926, 1806), (930, 1812), (950, 1833), (983, 1875), (986, 1881),

Gene: PHL071N05_02 Start: 373, Stop: 1884, Start Num: 148

Candidate Starts for PHL071N05_02:

(Start: 148 @373 has 46 MA's), (166, 397), (179, 430), (193, 457), (200, 475), (212, 502), (214, 505), (243, 553), (247, 562), (249, 568), (258, 607), (260, 613), (276, 646), (281, 664), (292, 688), (294, 694), (311, 733), (317, 742), (320, 745), (369, 847), (375, 856), (387, 901), (388, 904), (393, 925), (397, 940), (400, 949), (402, 961), (420, 1021), (428, 1036), (429, 1039), (431, 1042), (440, 1063), (482, 1129), (528, 1222), (578, 1288), (610, 1321), (631, 1351), (655, 1393), (702, 1471), (706, 1480), (714, 1492), (733, 1525), (752, 1546), (754, 1549), (757, 1552), (765, 1564), (779, 1594), (782, 1597), (792, 1615), (797, 1621), (835, 1666), (855, 1699), (858, 1702), (863, 1714), (872, 1726), (921, 1792), (926, 1801), (930, 1807), (937, 1816), (983, 1870), (986, 1876),

Gene: PHL111M01_02 Start: 378, Stop: 1889, Start Num: 148

Candidate Starts for PHL111M01_02:

(Start: 148 @378 has 46 MA's), (Start: 159 @390 has 18 MA's), (179, 435), (193, 462), (200, 480), (212, 507), (214, 510), (243, 558), (247, 567), (258, 612), (260, 618), (276, 651), (281, 669), (292, 693), (294, 699), (311, 738), (317, 747), (320, 750), (338, 789), (339, 792), (375, 861), (387, 906), (388, 909), (393, 930), (397, 945), (400, 954), (402, 966), (428, 1041), (429, 1044), (431, 1047), (440, 1068), (482, 1134), (497, 1155), (508, 1179), (528, 1227), (578, 1293), (610, 1326), (631, 1356), (655, 1398), (674, 1428), (702, 1476), (706, 1485), (714, 1497), (733, 1530), (752, 1551), (754, 1554), (757, 1557), (765, 1569), (779, 1599), (782, 1602), (797, 1626), (835, 1671), (855, 1704), (858, 1707), (863, 1719), (872, 1731), (921, 1797), (926, 1806), (957, 1842), (983, 1875), (986, 1881),

Gene: PHL112N00_02 Start: 378, Stop: 1889, Start Num: 148

Candidate Starts for PHL112N00_02:

(Start: 148 @378 has 46 MA's), (172, 417), (179, 435), (193, 462), (200, 480), (212, 507), (214, 510), (220, 528), (243, 558), (247, 567), (249, 573), (255, 603), (258, 612), (260, 618), (276, 651), (281, 669), (292, 693), (294, 699), (311, 738), (317, 747), (320, 750), (338, 789), (339, 792), (375, 861), (387, 906), (388, 909), (393, 930), (397, 945), (400, 954), (402, 966), (420, 1026), (429, 1044), (431, 1047), (435, 1053), (440, 1068), (482, 1134), (497, 1155), (508, 1179), (528, 1227), (610, 1326), (631, 1356), (655, 1398), (702, 1476), (706, 1485), (714, 1497), (733, 1530), (752, 1551), (754, 1554), (757, 1557), (765, 1569), (779, 1599), (782, 1602), (797, 1626), (835, 1671), (855, 1704), (858, 1707), (863, 1719), (872, 1731), (921, 1797), (926, 1806), (930, 1812), (937, 1821), (983, 1875), (986, 1881),

Gene: PHL113M01_02 Start: 378, Stop: 1889, Start Num: 148

Candidate Starts for PHL113M01_02:

(Start: 148 @378 has 46 MA's), (172, 417), (179, 435), (193, 462), (200, 480), (212, 507), (214, 510), (243, 558), (247, 567), (249, 573), (255, 603), (258, 612), (260, 618), (276, 651), (281, 669), (292, 693), (294, 699), (311, 738), (317, 747), (320, 750), (338, 789), (339, 792), (375, 861), (387, 906), (388, 909), (393, 930), (397, 945), (400, 954), (420, 1026), (428, 1041), (429, 1044), (431, 1047), (435, 1053), (482, 1134), (497, 1155), (508, 1179), (528, 1227), (578, 1293), (610, 1326), (655, 1398), (702, 1476), (706, 1485), (714, 1497), (717, 1503), (733, 1530), (752, 1551), (754, 1554), (757, 1557), (765, 1569), (779, 1599), (784, 1605), (792, 1620), (797, 1626), (855, 1704), (858, 1707), (863, 1719), (872, 1731), (921, 1797), (926, 1806), (930, 1812), (950, 1833), (957, 1842), (983, 1875), (986, 1881),

Gene: PHL114L00_02 Start: 386, Stop: 1897, Start Num: 148

Candidate Starts for PHL114L00_02:

(Start: 148 @386 has 46 MA's), (179, 443), (200, 488), (212, 515), (214, 518), (243, 566), (247, 575), (249, 581), (255, 611), (258, 620), (260, 626), (276, 659), (281, 677), (292, 701), (294, 707), (317, 755), (320, 758), (338, 797), (339, 800), (375, 869), (387, 914), (388, 917), (393, 938), (397, 953), (400, 962), (420, 1034), (428, 1049), (429, 1052), (431, 1055), (497, 1163), (520, 1214), (528, 1235), (578, 1301), (631, 1364), (655, 1406), (680, 1448), (702, 1484), (714, 1505), (717, 1511), (733, 1538), (752, 1559), (754, 1562), (757, 1565), (765, 1577), (779, 1607), (782, 1610), (792, 1628), (797, 1634), (822, 1664), (835, 1679), (855, 1712), (858, 1715), (863, 1727), (921, 1805), (926, 1814), (930, 1820), (937, 1829), (951, 1844), (983, 1883), (986, 1889),

Gene: Pace1224_2 Start: 359, Stop: 1903, Start Num: 81

Candidate Starts for Pace1224_2:

(Start: 81 @359 has 20 MA's), (246, 632), (259, 683), (275, 719), (298, 779), (309, 800), (388, 932), (397, 968), (402, 989), (415, 1019), (429, 1058), (433, 1067), (523, 1220), (571, 1298), (622, 1364), (638, 1391), (708, 1490), (780, 1604), (797, 1628), (815, 1649), (860, 1700), (870, 1715), (937, 1808), (990, 1892), (994, 1898),

Gene: Padfoot_8 Start: 1637, Stop: 3058, Start Num: 162

Candidate Starts for Padfoot_8:

(94, 1565), (Start: 149 @1625 has 2 MA's), (Start: 162 @1637 has 147 MA's), (Start: 208 @1748 has 14 MA's), (209, 1754), (239, 1832), (247, 1841), (259, 1889), (266, 1907), (294, 1976), (332, 2018), (340, 2024), (356, 2051), (359, 2054), (397, 2171), (400, 2180), (429, 2261), (504, 2375), (523, 2423), (528, 2435), (546, 2465), (560, 2489), (568, 2501), (635, 2579), (638, 2585), (748, 2729), (766, 2762), (797, 2816), (937, 2993), (990, 3047),

Gene: Padpat_8 Start: 1593, Stop: 3017, Start Num: 162

Candidate Starts for Padpat_8:

(94, 1521), (Start: 149 @1581 has 2 MA's), (Start: 162 @1593 has 147 MA's), (Start: 208 @1704 has 14 MA's), (209, 1710), (239, 1788), (247, 1797), (259, 1845), (266, 1863), (294, 1932), (332, 1974), (340, 1980), (356, 2007), (359, 2010), (397, 2127), (400, 2136), (429, 2217), (504, 2331), (523, 2379), (528, 2391), (546, 2421), (560, 2445), (568, 2457), (635, 2535), (638, 2541), (748, 2688), (766, 2721), (797, 2775), (937, 2952), (990, 3006),

Gene: Paito_2 Start: 555, Stop: 1928, Start Num: 199

Candidate Starts for Paito_2:

(Start: 60 @354 has 3 MA's), (Start: 186 @516 has 1 MA's), (Start: 199 @555 has 1 MA's), (246, 666), (259, 717), (275, 753), (298, 813), (309, 834), (388, 978), (397, 1014), (402, 1035), (415, 1065), (429, 1104), (433, 1113), (523, 1266), (558, 1326), (622, 1395), (638, 1422), (650, 1437), (708, 1521), (765, 1602), (776, 1629), (780, 1635), (784, 1641), (797, 1659), (815, 1680), (858, 1725), (870, 1746), (937, 1839), (992, 1920),

Gene: Panchino_2 Start: 509, Stop: 2044, Start Num: 154

Candidate Starts for Panchino_2:

(Start: 154 @509 has 22 MA's), (Start: 157 @512 has 17 MA's), (Start: 167 @527 has 21 MA's), (Start: 190 @584 has 6 MA's), (Start: 196 @602 has 1 MA's), (Start: 203 @614 has 3 MA's), (210, 635), (212, 638), (238, 686), (252, 722), (255, 737), (257, 743), (281, 806), (346, 926), (380, 1010), (401, 1076), (429, 1148), (431, 1151), (436, 1163), (494, 1289), (503, 1313), (528, 1376), (590, 1460), (635, 1517), (642, 1532), (693, 1607), (703, 1625), (801, 1769), (833, 1790), (856, 1823), (864, 1838), (891, 1874), (952, 1952), (954, 1955), (960, 1961),

Gene: PantheRoc_1 Start: 318, Stop: 1901, Start Num: 82

Candidate Starts for PantheRoc_1:

(Start: 82 @318 has 48 MA's), (174, 426), (205, 504), (218, 537), (256, 621), (259, 630), (300, 726), (369, 816), (397, 912), (403, 936), (418, 978), (466, 1071), (511, 1137), (528, 1179), (574, 1257), (591, 1281), (600, 1293), (621, 1314), (635, 1338), (638, 1344), (651, 1365), (705, 1455), (744, 1500), (748, 1506), (766, 1539), (794, 1593), (835, 1629), (868, 1680), (913, 1743), (979, 1827), (1000, 1857),

Gene: PaoPu_3 Start: 1074, Stop: 2534, Start Num: 114

Candidate Starts for PaoPu_3:

(Start: 114 @1074 has 107 MA's), (Start: 118 @1080 has 58 MA's), (Start: 204 @1242 has 13 MA's), (207, 1251), (246, 1311), (265, 1380), (276, 1401), (297, 1452), (402, 1656), (525, 1869), (529, 1884), (553, 1920), (576, 1962), (601, 1995), (615, 2013), (692, 2133), (694, 2136), (701, 2148), (751, 2223), (806, 2286), (820, 2304), (822, 2307), (936, 2469), (942, 2478), (947, 2487), (972, 2526),

Gene: Paola_6 Start: 1326, Stop: 2753, Start Num: 167

Candidate Starts for Paola_6:

(84, 1233), (Start: 167 @1326 has 21 MA's), (192, 1383), (Start: 199 @1404 has 1 MA's), (Start: 208 @1428 has 14 MA's), (239, 1512), (247, 1521), (249, 1527), (259, 1569), (266, 1587), (275, 1605), (294, 1656), (356, 1731), (386, 1809), (397, 1851), (400, 1860), (401, 1863), (429, 1941), (504, 2055), (523, 2103), (546, 2145), (560, 2169), (568, 2181), (585, 2208), (633, 2253), (638, 2265), (737, 2412), (765, 2451), (797, 2508), (818, 2532), (838, 2556), (860, 2580), (932, 2679), (937, 2685), (990, 2742),

Gene: Parada_6 Start: 1978, Stop: 3408, Start Num: 204

Candidate Starts for Parada_6:

(Start: 115 @1810 has 4 MA's), (117, 1813), (Start: 123 @1822 has 4 MA's), (Start: 204 @1978 has 13 MA's), (210, 1996), (263, 2119), (271, 2137), (285, 2176), (290, 2185), (346, 2269), (388, 2353), (392, 2368), (401, 2401), (425, 2467), (482, 2599), (580, 2788), (593, 2800), (631, 2848), (655, 2890), (688, 2941), (747, 3016), (748, 3019), (764, 3046), (794, 3106), (822, 3139), (838, 3154), (865, 3190), (895, 3232), (915, 3259), (940, 3295), (946, 3301), (980, 3340),

Gene: Parmesanjohn_2 Start: 501, Stop: 2036, Start Num: 154

Candidate Starts for Parmesanjohn_2:

(Start: 154 @501 has 22 MA's), (Start: 157 @504 has 17 MA's), (Start: 165 @516 has 1 MA's), (Start: 167 @519 has 21 MA's), (Start: 190 @576 has 6 MA's), (Start: 196 @594 has 1 MA's), (Start: 203 @606 has 3 MA's), (238, 678), (248, 696), (252, 714), (257, 735), (281, 798), (298, 837), (316, 870), (346, 918), (380, 1002), (387, 1017), (401, 1068), (402, 1077), (413, 1101), (429, 1140), (431, 1143), (436, 1155), (494, 1281), (503, 1305), (528, 1368), (590, 1452), (642, 1524), (657, 1548), (686, 1590), (693, 1599), (726, 1656), (756, 1695), (786, 1752), (790, 1758), (801, 1761), (833, 1782), (864, 1830), (891, 1866), (954, 1947), (960, 1953),

Gene: PartyCup_5 Start: 3290, Stop: 4672, Start Num: 193

Candidate Starts for PartyCup_5:

(Start: 67 @3104 has 75 MA's), (193, 3290), (245, 3371), (249, 3383), (255, 3413), (260, 3428), (271, 3461), (328, 3563), (372, 3644), (387, 3692), (403, 3758), (417, 3806), (420, 3815), (470, 3890), (487, 3917), (503, 3947), (649, 4166), (690, 4238), (713, 4274), (769, 4370), (835, 4436), (874, 4466), (879, 4472), (924, 4538), (1009, 4658),

Gene: Patt_9 Start: 2502, Stop: 3842, Start Num: 208

Candidate Starts for Patt_9:

(Start: 162 @2397 has 147 MA's), (Start: 208 @2502 has 14 MA's), (239, 2586), (247, 2595), (255, 2631), (259, 2643), (275, 2685), (294, 2736), (302, 2754), (340, 2784), (386, 2889), (397, 2931), (400, 2940), (401, 2943), (429, 3021), (433, 3030), (504, 3135), (522, 3177), (523, 3183), (546, 3225), (638, 3342), (662, 3384), (687, 3429), (747, 3498), (769, 3543), (780, 3564), (797, 3588), (870, 3672), (937, 3765), (990, 3831), (994, 3837),

Gene: Peanam_8 Start: 1660, Stop: 3090, Start Num: 162

Candidate Starts for Peanam_8:

(Start: 120 @1618 has 1 MA's), (Start: 149 @1648 has 2 MA's), (Start: 162 @1660 has 147 MA's), (Start: 199 @1750 has 1 MA's), (Start: 208 @1774 has 14 MA's), (209, 1780), (224, 1819), (239, 1858), (247, 1867), (249, 1873), (259, 1915), (266, 1933), (275, 1951), (294, 2002), (340, 2050), (397, 2197), (400, 2206), (464, 2335), (504, 2401), (522, 2443), (523, 2449), (528, 2461), (546, 2491), (560, 2515), (577, 2542), (638, 2611), (664, 2653), (687, 2683), (705, 2707), (748, 2755), (780, 2818), (797, 2842), (838, 2893), (872, 2932), (937, 3022), (968, 3061), (990, 3079), (994, 3085),

Gene: Peeb_2 Start: 455, Stop: 1891, Start Num: 163

Candidate Starts for Peeb_2:

(Start: 81 @359 has 20 MA's), (Start: 163 @455 has 39 MA's), (Start: 170 @458 has 3 MA's), (Start: 186 @494 has 1 MA's), (Start: 199 @533 has 1 MA's), (259, 695), (294, 782), (298, 791), (309, 809), (330, 821), (388, 941), (397, 977), (402, 998), (412, 1019), (429, 1067), (433, 1076), (465, 1118), (523, 1229), (558, 1289), (571, 1307), (622, 1358), (638, 1385), (650, 1400), (651, 1403), (655, 1409), (708, 1484), (745, 1529), (784, 1604), (797, 1622), (815, 1643), (858, 1688), (868, 1706), (870, 1709), (937, 1802), (992, 1883),

Gene: Peel_8 Start: 1637, Stop: 3058, Start Num: 162

Candidate Starts for Peel_8:

(94, 1565), (Start: 149 @1625 has 2 MA's), (Start: 162 @1637 has 147 MA's), (Start: 208 @1748 has 14 MA's), (209, 1754), (239, 1832), (247, 1841), (259, 1889), (266, 1907), (294, 1976), (332, 2018), (340, 2024), (356, 2051), (359, 2054), (397, 2171), (400, 2180), (429, 2261), (504, 2375), (523, 2423), (528, 2435), (546, 2465), (560, 2489), (568, 2501), (635, 2579), (638, 2585), (748, 2729), (766, 2762), (797, 2816), (937, 2993), (990, 3047),

Gene: PegLeg_14 Start: 4718, Stop: 6262, Start Num: 106

Candidate Starts for PegLeg_14:

(Start: 106 @4718 has 33 MA's), (Start: 138 @4766 has 1 MA's), (246, 4967), (294, 5105), (396, 5297), (481, 5507), (513, 5558), (555, 5630), (635, 5693), (650, 5717), (657, 5732), (697, 5792), (704, 5804), (747, 5864), (765, 5897), (780, 5930), (798, 5957), (840, 6005), (986, 6191), (999, 6212),

Gene: PensacolaC28_1 Start: 37, Stop: 1611, Start Num: 125

Candidate Starts for PensacolaC28_1:

(99, 4), (125, 37), (Start: 163 @91 has 39 MA's), (Start: 190 @142 has 6 MA's), (195, 151), (209, 193), (217, 211), (230, 220), (248, 253), (249, 256), (303, 400), (337, 439), (340, 445), (366, 493), (387, 550), (396, 586), (437, 706), (538, 877), (646, 1042), (694, 1117), (727, 1168), (839, 1348), (877, 1408), (980, 1576),

Gene: Periodt_2 Start: 455, Stop: 1891, Start Num: 163

Candidate Starts for Periodt_2:

(Start: 81 @359 has 20 MA's), (Start: 163 @455 has 39 MA's), (Start: 170 @458 has 3 MA's), (Start: 186 @494 has 1 MA's), (Start: 199 @533 has 1 MA's), (259, 695), (294, 782), (298, 791), (309, 809), (330, 821), (388, 941), (397, 977), (402, 998), (412, 1019), (429, 1067), (433, 1076), (523, 1229), (558, 1289), (571, 1307), (622, 1358), (638, 1385), (650, 1400), (651, 1403), (708, 1484), (745, 1529), (784, 1604), (797, 1622), (815, 1643), (858, 1688), (868, 1706), (870, 1709), (937, 1802), (992, 1883),

Gene: Periwinkle_3 Start: 673, Stop: 2190, Start Num: 144

Candidate Starts for Periwinkle_3:

(Start: 139 @664 has 1 MA's), (Start: 144 @673 has 71 MA's), (Start: 199 @775 has 1 MA's), (205, 790), (Start: 208 @799 has 14 MA's), (211, 808), (225, 847), (227, 853), (242, 886), (255, 934), (256, 937), (259, 946), (274, 979), (275, 982), (290, 1024), (307, 1057), (330, 1072), (342, 1090), (345, 1093), (347, 1096), (356, 1117), (371, 1144), (388, 1201), (400, 1246), (401, 1249), (402, 1258), (412, 1279), (416, 1291), (423, 1318), (427, 1324), (430, 1330), (467, 1399), (474, 1411), (504, 1483), (515, 1507), (528, 1543), (544, 1570), (617, 1657), (635, 1681), (689, 1759), (708, 1786), (714, 1795), (812, 1933), (821, 1945), (838, 1963), (901, 2041), (906, 2047), (937, 2089), (946, 2101), (952, 2113), (995, 2182),

Gene: Petra_2 Start: 334, Stop: 1959, Start Num: 82

Candidate Starts for Petra_2:

(Start: 82 @334 has 48 MA's), (105, 355), (Start: 110 @361 has 34 MA's), (188, 475), (191, 484), (205, 517), (212, 535), (218, 550), (233, 571), (246, 592), (263, 655), (276, 691), (288, 727), (294, 739), (320, 781), (323, 784), (403, 961), (418, 1003), (428, 1018), (435, 1033), (436, 1036), (490, 1111), (511, 1162), (600, 1318), (623, 1339), (625, 1342), (678, 1429), (683, 1441), (706, 1474), (708, 1477), (736, 1516), (747, 1522), (748, 1525), (784, 1594), (786, 1597), (836, 1657), (838, 1660), (846, 1669), (895, 1738), (1025, 1942),

Gene: Phabuloso_3 Start: 671, Stop: 2188, Start Num: 144

Candidate Starts for Phabuloso_3:

(Start: 139 @662 has 1 MA's), (Start: 144 @671 has 71 MA's), (205, 788), (Start: 208 @797 has 14 MA's), (211, 806), (227, 851), (233, 869), (242, 884), (247, 896), (256, 935), (265, 959), (274, 977), (275, 980), (290, 1022), (302, 1049), (330, 1070), (342, 1088), (345, 1091), (347, 1094), (356, 1115), (371, 1142), (388, 1199), (393, 1220), (402, 1256), (404, 1262), (412, 1277), (416, 1289), (430, 1328), (474, 1409), (491, 1451), (525, 1532), (528, 1541), (544, 1568), (585, 1634), (617, 1655), (689, 1757), (708, 1784), (812, 1931), (821, 1943), (838, 1961), (901, 2039), (904, 2042), (906, 2045), (937, 2087), (946, 2099), (952, 2111),

Gene: Phalm_2 Start: 400, Stop: 2076, Start Num: 41

Candidate Starts for Phalm_2:

(Start: 41 @400 has 45 MA's), (185, 616), (Start: 199 @655 has 1 MA's), (228, 712), (233, 718), (244, 736), (256, 781), (260, 793), (263, 802), (265, 808), (288, 865), (298, 886), (304, 898), (363, 988), (425, 1177), (490, 1273), (503, 1303), (511, 1324), (589, 1465), (599, 1477), (635, 1522), (736, 1675), (748, 1684), (764, 1711), (784, 1753), (794, 1771), (865, 1855), (878, 1870), (1014, 2059),

Gene: PhancyPhin_2 Start: 509, Stop: 2044, Start Num: 154

Candidate Starts for PhancyPhin_2:

(Start: 154 @509 has 22 MA's), (Start: 157 @512 has 17 MA's), (Start: 167 @527 has 21 MA's), (Start: 190 @584 has 6 MA's), (Start: 196 @602 has 1 MA's), (Start: 203 @614 has 3 MA's), (238, 686), (252, 722), (257, 743), (281, 806), (346, 926), (380, 1010), (401, 1076), (429, 1148), (431, 1151), (436, 1163), (494, 1289), (503, 1313), (528, 1376), (590, 1460), (635, 1517), (642, 1532), (693, 1607), (703, 1625), (801, 1769), (833, 1790), (856, 1823), (864, 1838), (891, 1874), (952, 1952), (954, 1955), (960, 1961),

Gene: Pharb_7 Start: 1333, Stop: 2712, Start Num: 184

Candidate Starts for Pharb_7:

(103, 1225), (Start: 113 @1237 has 4 MA's), (Start: 149 @1276 has 2 MA's), (Start: 162 @1288 has 147 MA's), (Start: 184 @1333 has 5 MA's), (Start: 199 @1375 has 1 MA's), (Start: 208 @1399 has 14 MA's), (239, 1483), (247, 1492), (258, 1537), (259, 1540), (266, 1558), (294, 1627), (332, 1669), (340, 1675), (356, 1702), (386, 1780), (397, 1822), (400, 1831), (429, 1912), (437, 1930), (504, 2026), (523, 2074), (528, 2086), (546, 2116), (560, 2140), (568, 2152), (577, 2167), (638, 2236), (664, 2278), (669, 2290), (747, 2377), (748, 2380), (769, 2422), (776, 2437), (780, 2443), (794, 2464), (797, 2467), (937, 2644),

Gene: Phayonce_2 Start: 401, Stop: 2080, Start Num: 41

Candidate Starts for Phayonce_2:

(8, 191), (11, 239), (Start: 41 @401 has 45 MA's), (155, 563), (180, 608), (185, 617), (Start: 199 @656 has 1 MA's), (228, 713), (233, 719), (244, 737), (256, 782), (260, 794), (263, 803), (265, 809), (288, 866), (296, 881), (298, 887), (304, 899), (363, 989), (425, 1178), (439, 1208), (503, 1304), (589, 1466), (599, 1478), (635, 1523), (653, 1553), (706, 1634), (748, 1685), (784, 1754), (794, 1772), (865, 1856), (868, 1859), (878, 1871), (1014, 2063),

Gene: Phegasus_2 Start: 413, Stop: 2089, Start Num: 41

Candidate Starts for Phegasus_2:

(Start: 41 @413 has 45 MA's), (185, 629), (Start: 199 @668 has 1 MA's), (228, 725), (233, 731), (244, 749), (256, 794), (257, 797), (260, 806), (263, 815), (265, 821), (266, 824), (288, 878), (298, 899), (304, 911), (363, 1001), (425, 1190), (490, 1286), (511, 1337), (589, 1478), (599, 1490), (691, 1622), (736, 1688), (748, 1697), (764, 1724), (784, 1766), (794, 1784), (865, 1868), (878, 1883), (1014, 2072),

Gene: PhelpsODU_7 Start: 1549, Stop: 2976, Start Num: 162

Candidate Starts for PhelpsODU_7:

(Start: 162 @1549 has 147 MA's), (Start: 199 @1639 has 1 MA's), (Start: 208 @1663 has 14 MA's), (209, 1669), (239, 1747), (247, 1756), (259, 1804), (266, 1822), (294, 1891), (330, 1930), (340, 1939), (356, 1966), (386, 2044), (397, 2086), (400, 2095), (429, 2176), (464, 2224), (504, 2290), (522, 2332), (523, 2338), (528, 2350), (533, 2356), (546, 2380), (563, 2410), (577, 2431), (638, 2500), (664, 2542), (737, 2635), (766, 2677), (780, 2707), (797, 2731), (838, 2779), (937, 2908), (990, 2965), (994, 2971),

Gene: Philonius_2 Start: 501, Stop: 2036, Start Num: 154

Candidate Starts for Philonius_2:

(Start: 154 @501 has 22 MA's), (Start: 157 @504 has 17 MA's), (Start: 165 @516 has 1 MA's), (Start: 167 @519 has 21 MA's), (Start: 190 @576 has 6 MA's), (Start: 196 @594 has 1 MA's), (Start: 203 @606 has 3 MA's), (238, 678), (248, 696), (252, 714), (257, 735), (281, 798), (298, 837), (316, 870), (346, 918), (380, 1002), (387, 1017), (401, 1068), (402, 1077), (413, 1101), (429, 1140), (431, 1143), (436, 1155), (494, 1281), (503, 1305), (528, 1368), (590, 1452), (642, 1524), (657, 1548), (686, 1590), (693, 1599), (726, 1656), (756, 1695), (786, 1752), (790, 1758), (801, 1761), (833, 1782), (864, 1830), (891, 1866), (954, 1947), (960, 1953),

Gene: Phineas_2 Start: 401, Stop: 2077, Start Num: 41

Candidate Starts for Phineas_2:

(Start: 41 @401 has 45 MA's), (185, 617), (Start: 199 @656 has 1 MA's), (228, 713), (233, 719), (244, 737), (256, 782), (260, 794), (263, 803), (265, 809), (288, 866), (298, 887), (304, 899), (363, 989), (425, 1178), (490, 1274), (503, 1304), (511, 1325), (599, 1478), (736, 1676), (748, 1685), (764, 1712), (784, 1754), (794, 1772), (865, 1856), (878, 1871), (1014, 2060),

Gene: Phisb_3 Start: 677, Stop: 2305, Start Num: 118

Candidate Starts for Phisb_3:

(Start: 118 @677 has 58 MA's), (207, 833), (263, 941), (300, 1025), (313, 1049), (328, 1067), (372, 1124), (388, 1175), (389, 1178), (403, 1238), (409, 1256), (417, 1286), (432, 1316), (686, 1772), (697, 1787), (836, 2015), (924, 2138), (955, 2186), (1026, 2294),

Gene: Phish_2 Start: 455, Stop: 1891, Start Num: 163

Candidate Starts for Phish_2:

(Start: 81 @359 has 20 MA's), (Start: 163 @455 has 39 MA's), (Start: 170 @458 has 3 MA's), (Start: 186 @494 has 1 MA's), (Start: 199 @533 has 1 MA's), (259, 695), (294, 782), (298, 791), (309, 809), (330, 821), (388, 941), (397, 977), (402, 998), (412, 1019), (429, 1067), (433, 1076), (523, 1229), (558, 1289), (571, 1307), (622, 1358), (638, 1385), (650, 1400), (651, 1403), (708, 1484), (745, 1529), (784, 1604), (797, 1622), (815, 1643), (858, 1688), (868, 1706), (870, 1709), (937, 1802), (992, 1883),

Gene: Phistory_3 Start: 672, Stop: 2189, Start Num: 144

Candidate Starts for Phistory_3:

(Start: 139 @663 has 1 MA's), (Start: 144 @672 has 71 MA's), (205, 789), (Start: 208 @798 has 14 MA's), (227, 852), (242, 885), (256, 936), (259, 945), (275, 981), (290, 1023), (300, 1044), (307, 1056), (330, 1071), (342, 1089), (345, 1092), (347, 1095), (356, 1116), (371, 1143), (388, 1200), (400, 1245), (402, 1257), (412, 1278), (416, 1290), (423, 1317), (430, 1329), (474, 1410), (504, 1482), (515, 1506), (525, 1533), (528, 1542), (544, 1569), (563, 1602), (617, 1656), (680, 1746), (689, 1758), (708, 1785), (812, 1932), (821, 1944), (838, 1962), (901, 2040), (906, 2046), (937, 2088), (946, 2100), (952, 2112),

Gene: Phloss_2 Start: 504, Stop: 2036, Start Num: 157

Candidate Starts for Phloss_2:

(Start: 154 @501 has 22 MA's), (Start: 157 @504 has 17 MA's), (Start: 165 @516 has 1 MA's), (Start: 167 @519 has 21 MA's), (Start: 190 @576 has 6 MA's), (Start: 196 @594 has 1 MA's), (Start: 203 @606 has 3 MA's), (238, 678), (248, 696), (252, 714), (257, 735), (281, 798), (298, 837), (316, 870), (346, 918), (380, 1002), (387, 1017), (401, 1068), (402, 1077), (413, 1101), (429, 1140), (431, 1143), (436, 1155), (494, 1281), (503, 1305), (528, 1368), (590, 1452), (642, 1524), (657, 1548), (686, 1590), (693, 1599), (726, 1656), (756, 1695), (786, 1752), (790, 1758), (801, 1761), (833, 1782), (864, 1830), (891, 1866), (954, 1947), (960, 1953),

Gene: PhluffyCoco_2 Start: 370, Stop: 1992, Start Num: 89

Candidate Starts for PhluffyCoco_2:

(Start: 75 @349 has 7 MA's), (Start: 89 @370 has 9 MA's), (245, 601), (246, 604), (249, 613), (257, 649), (263, 667), (297, 745), (372, 850), (403, 964), (411, 988), (421, 1024), (433, 1045), (439, 1060), (464, 1120), (508, 1204), (638, 1420), (646, 1432), (663, 1459), (686, 1498), (690, 1504), (714, 1543), (732, 1570), (741, 1582), (759, 1615), (766, 1627), (802, 1660), (905, 1831), (951, 1900), (955, 1906), (972, 1927), (988, 1948), (1009, 1978), (1011, 1981), (1013, 1984),

Gene: PhorbesPhlower_2 Start: 375, Stop: 1757, Start Num: 184

Candidate Starts for PhorbesPhlower_2:

(Start: 132 @312 has 3 MA's), (Start: 184 @375 has 5 MA's), (225, 486), (275, 615), (298, 675), (340, 714), (380, 804), (393, 846), (400, 870), (406, 894), (412, 903), (415, 912), (416, 915), (489, 1041), (546, 1158), (617, 1239), (635, 1266), (638, 1272), (687, 1341), (723, 1383), (747, 1410), (755, 1425), (769, 1455), (776, 1470), (780, 1476), (797, 1500), (860, 1575), (872, 1590), (932, 1674), (937, 1680), (941, 1686), (946, 1692), (948, 1695),

Gene: Phrank_7 Start: 1515, Stop: 2942, Start Num: 162

Candidate Starts for Phrank_7:

(Start: 162 @1515 has 147 MA's), (Start: 199 @1605 has 1 MA's), (Start: 208 @1629 has 14 MA's), (209, 1635), (239, 1713), (247, 1722), (259, 1770), (266, 1788), (294, 1857), (330, 1896), (340, 1905), (356, 1932), (386, 2010), (397, 2052), (400, 2061), (429, 2142), (464, 2190), (504, 2256), (522, 2298), (523, 2304), (528, 2316), (533, 2322), (546, 2346), (560, 2370), (563, 2376), (577, 2397), (638, 2466),

(664, 2508), (737, 2601), (747, 2607), (748, 2610), (766, 2643), (780, 2673), (797, 2697), (838, 2745), (937, 2874), (990, 2931), (994, 2937),

Gene: Phrann_2 Start: 509, Stop: 2044, Start Num: 154

Candidate Starts for Phrann_2:

(Start: 154 @509 has 22 MA's), (Start: 157 @512 has 17 MA's), (Start: 167 @527 has 21 MA's), (Start: 190 @584 has 6 MA's), (Start: 196 @602 has 1 MA's), (Start: 203 @614 has 3 MA's), (210, 635), (212, 638), (238, 686), (252, 722), (257, 743), (281, 806), (346, 926), (380, 1010), (401, 1076), (429, 1148), (431, 1151), (436, 1163), (494, 1289), (503, 1313), (528, 1376), (590, 1460), (635, 1517), (642, 1532), (693, 1607), (703, 1625), (801, 1769), (833, 1790), (856, 1823), (864, 1838), (891, 1874), (952, 1952), (954, 1955), (960, 1961),

Gene: Phreak_2 Start: 455, Stop: 1891, Start Num: 163

Candidate Starts for Phreak_2:

(Start: 81 @359 has 20 MA's), (Start: 163 @455 has 39 MA's), (Start: 170 @458 has 3 MA's), (Start: 186 @494 has 1 MA's), (Start: 199 @533 has 1 MA's), (259, 695), (294, 782), (298, 791), (309, 809), (330, 821), (388, 941), (397, 977), (402, 998), (412, 1019), (429, 1067), (433, 1076), (523, 1229), (558, 1289), (571, 1307), (622, 1358), (638, 1385), (650, 1400), (651, 1403), (708, 1484), (745, 1529), (784, 1604), (797, 1622), (815, 1643), (858, 1688), (868, 1706), (870, 1709), (937, 1802), (992, 1883),

Gene: PhriskyACE_2 Start: 318, Stop: 1877, Start Num: 82

Candidate Starts for PhriskyACE_2:

(Start: 46 @258 has 6 MA's), (Start: 82 @318 has 48 MA's), (174, 426), (205, 504), (218, 537), (256, 621), (259, 630), (276, 666), (309, 744), (369, 816), (371, 819), (380, 855), (397, 912), (400, 921), (403, 936), (439, 1020), (466, 1071), (511, 1137), (528, 1179), (600, 1293), (638, 1344), (651, 1365), (680, 1410), (705, 1446), (706, 1449), (744, 1491), (748, 1497), (766, 1530), (835, 1620), (838, 1632), (868, 1671), (1011, 1860),

Gene: PhrostedPhlake_2 Start: 360, Stop: 1928, Start Num: 110

Candidate Starts for PhrostedPhlake_2:

(Start: 36 @255 has 18 MA's), (Start: 82 @333 has 48 MA's), (Start: 110 @360 has 34 MA's), (174, 444), (188, 477), (205, 519), (212, 537), (218, 552), (233, 573), (246, 594), (255, 633), (276, 693), (288, 729), (294, 741), (323, 786), (329, 795), (349, 822), (387, 900), (418, 1005), (428, 1020), (435, 1035), (490, 1113), (511, 1164), (600, 1320), (633, 1359), (655, 1398), (678, 1431), (683, 1443), (714, 1488), (716, 1491), (722, 1497), (736, 1518), (748, 1527), (750, 1530), (766, 1560), (786, 1599), (865, 1701), (895, 1743), (905, 1758), (921, 1779), (930, 1794), (1002, 1890), (1006, 1902), (1014, 1911),

Gene: Piatt_8 Start: 1637, Stop: 3058, Start Num: 162

Candidate Starts for Piatt_8:

(94, 1565), (Start: 149 @1625 has 2 MA's), (Start: 162 @1637 has 147 MA's), (Start: 208 @1748 has 14 MA's), (209, 1754), (239, 1832), (247, 1841), (259, 1889), (266, 1907), (294, 1976), (332, 2018), (340, 2024), (356, 2051), (359, 2054), (397, 2171), (400, 2180), (429, 2261), (504, 2375), (523, 2423), (528, 2435), (546, 2465), (560, 2489), (568, 2501), (635, 2579), (638, 2585), (748, 2729), (766, 2762), (797, 2816), (937, 2993), (990, 3047),

Gene: Pickett_2 Start: 318, Stop: 1889, Start Num: 82

Candidate Starts for Pickett_2:

(Start: 82 @318 has 48 MA's), (205, 504), (218, 537), (256, 621), (259, 630), (276, 666), (300, 726), (369, 816), (371, 819), (397, 912), (403, 936), (418, 978), (444, 1032), (466, 1071), (511, 1137), (517, 1149), (528, 1179), (545, 1212), (600, 1293), (635, 1338), (638, 1344), (651, 1365), (705, 1455), (744, 1500), (748, 1506), (765, 1536), (766, 1539), (794, 1593), (835, 1629), (868, 1680), (911, 1740), (913, 1743), (940, 1785), (1011, 1872),

Gene: Picnic_3 Start: 1074, Stop: 2534, Start Num: 114

Candidate Starts for Picnic_3:

(Start: 114 @1074 has 107 MA's), (Start: 204 @1242 has 13 MA's), (207, 1251), (246, 1311), (265, 1380), (276, 1401), (297, 1452), (402, 1656), (525, 1869), (529, 1884), (553, 1920), (576, 1962), (601, 1995), (615, 2013), (692, 2133), (694, 2136), (701, 2148), (751, 2223), (806, 2286), (820, 2304), (822, 2307), (936, 2469), (942, 2478), (947, 2487), (972, 2526),

Gene: Piku_2 Start: 175, Stop: 1761, Start Num: 161

Candidate Starts for Piku_2:

(50, 22), (Start: 83 @76 has 12 MA's), (Start: 161 @175 has 1 MA's), (Start: 190 @229 has 6 MA's), (195, 244), (206, 274), (207, 277), (217, 304), (258, 391), (293, 475), (295, 481), (303, 490), (340, 535), (405, 712), (426, 775), (495, 856), (529, 928), (538, 946), (573, 997), (695, 1183), (697, 1186), (766, 1300), (768, 1306), (793, 1348), (798, 1354), (826, 1384), (865, 1456), (909, 1510), (937, 1552), (1022, 1711),

Gene: Pimento_5 Start: 1978, Stop: 3408, Start Num: 204

Candidate Starts for Pimento_5:

(Start: 115 @1810 has 4 MA's), (117, 1813), (Start: 120 @1816 has 1 MA's), (Start: 123 @1822 has 4 MA's), (Start: 204 @1978 has 13 MA's), (210, 1996), (263, 2119), (271, 2137), (290, 2185), (346, 2269), (388, 2353), (392, 2368), (401, 2401), (425, 2467), (460, 2536), (482, 2599), (580, 2788), (593, 2800), (631, 2848), (655, 2890), (688, 2941), (748, 3019), (764, 3046), (794, 3106), (822, 3139), (838, 3154), (865, 3190), (895, 3232), (915, 3259), (940, 3295), (946, 3301), (980, 3340),

Gene: PinkFriday_2 Start: 599, Stop: 1993, Start Num: 189

Candidate Starts for PinkFriday_2:

(Start: 67 @428 has 75 MA's), (189, 599), (245, 692), (248, 701), (255, 734), (260, 749), (263, 758), (271, 782), (297, 836), (362, 947), (372, 965), (389, 1019), (403, 1079), (421, 1139), (437, 1169), (503, 1268), (524, 1316), (616, 1442), (624, 1451), (649, 1487), (652, 1493), (670, 1529), (695, 1565), (737, 1637), (745, 1643), (924, 1859), (983, 1940), (1009, 1979),

Gene: PinkYoshi_2 Start: 359, Stop: 1891, Start Num: 81

Candidate Starts for PinkYoshi_2:

(Start: 81 @359 has 20 MA's), (Start: 163 @455 has 39 MA's), (Start: 170 @458 has 3 MA's), (Start: 186 @494 has 1 MA's), (Start: 199 @533 has 1 MA's), (259, 695), (294, 782), (298, 791), (309, 809), (330, 821), (388, 941), (397, 977), (402, 998), (412, 1019), (429, 1067), (433, 1076), (523, 1229), (558, 1289), (571, 1307), (622, 1358), (638, 1385), (650, 1400), (651, 1403), (708, 1484), (745, 1529), (784, 1604), (797, 1622), (815, 1643), (858, 1688), (868, 1706), (870, 1709), (937, 1802), (992, 1883),

Gene: Pinnie_3 Start: 905, Stop: 2404, Start Num: 134

Candidate Starts for Pinnie_3:

(52, 803), (Start: 60 @818 has 3 MA's), (Start: 134 @905 has 1 MA's), (Start: 159 @929 has 18 MA's), (192, 986), (275, 1205), (298, 1265), (388, 1430), (397, 1466), (402, 1487), (413, 1511), (415, 1517), (433, 1565), (523, 1718), (568, 1793), (638, 1892), (655, 1916), (748, 2042), (770, 2087), (815, 2150), (860, 2201), (870, 2216), (937, 2309), (952, 2333), (965, 2351), (992, 2396),

Gene: Piper2020_3 Start: 674, Stop: 2161, Start Num: 144

Candidate Starts for Piper2020_3:

(137, 662), (Start: 144 @674 has 71 MA's), (Start: 208 @800 has 14 MA's), (209, 806), (225, 848), (227, 854), (242, 887), (245, 893), (247, 899), (256, 938), (265, 962), (274, 980), (275, 983), (290, 1025), (330, 1073), (334, 1082), (342, 1091), (345, 1094), (371, 1145), (393, 1223), (400, 1247), (402, 1259), (412, 1280), (416, 1292), (427, 1325), (430, 1331), (467, 1400), (473, 1406), (483, 1439), (501, 1475), (525, 1535), (528, 1544), (544, 1571), (600, 1649), (669, 1745), (708, 1790), (765, 1862), (784, 1901), (812, 1937), (816, 1943), (838, 1967), (863, 1997), (870, 2003), (901, 2045), (904, 2048), (906,

2051), (937, 2093), (946, 2105), (952, 2117),

Gene: Pipp_2 Start: 359, Stop: 1927, Start Num: 110

Candidate Starts for Pipp_2:

(Start: 36 @254 has 18 MA's), (40, 263), (Start: 110 @359 has 34 MA's), (188, 476), (205, 518), (212, 536), (218, 551), (233, 572), (246, 593), (253, 626), (255, 632), (276, 692), (288, 728), (294, 740), (323, 785), (329, 794), (349, 821), (387, 899), (418, 1004), (428, 1019), (435, 1034), (490, 1112), (511, 1163), (600, 1319), (633, 1358), (635, 1364), (678, 1430), (683, 1442), (714, 1487), (716, 1490), (722, 1496), (736, 1517), (748, 1526), (750, 1529), (766, 1559), (786, 1598), (836, 1658), (865, 1700), (895, 1742), (905, 1757), (921, 1778), (930, 1793), (1002, 1889), (1006, 1901), (1014, 1910),

Gene: Pipsqueaks_2 Start: 501, Stop: 2036, Start Num: 154

Candidate Starts for Pipsqueaks_2:

(Start: 154 @501 has 22 MA's), (Start: 157 @504 has 17 MA's), (Start: 165 @516 has 1 MA's), (Start: 167 @519 has 21 MA's), (Start: 190 @576 has 6 MA's), (Start: 196 @594 has 1 MA's), (Start: 203 @606 has 3 MA's), (238, 678), (248, 696), (252, 714), (257, 735), (281, 798), (298, 837), (316, 870), (346, 918), (380, 1002), (387, 1017), (401, 1068), (402, 1077), (413, 1101), (429, 1140), (431, 1143), (436, 1155), (494, 1281), (503, 1305), (528, 1368), (590, 1452), (642, 1524), (657, 1548), (686, 1590), (693, 1599), (726, 1656), (756, 1695), (786, 1752), (790, 1758), (801, 1761), (833, 1782), (864, 1830), (891, 1866), (954, 1947), (960, 1953),

Gene: Pirate_2 Start: 373, Stop: 1884, Start Num: 148

Candidate Starts for Pirate_2:

(Start: 148 @373 has 46 MA's), (166, 397), (179, 430), (193, 457), (200, 475), (212, 502), (214, 505), (243, 553), (247, 562), (249, 568), (258, 607), (260, 613), (276, 646), (281, 664), (292, 688), (294, 694), (311, 733), (317, 742), (320, 745), (338, 784), (339, 787), (375, 856), (387, 901), (388, 904), (393, 925), (397, 940), (400, 949), (402, 961), (415, 1000), (420, 1021), (428, 1036), (429, 1039), (431, 1042), (440, 1063), (508, 1174), (528, 1222), (578, 1288), (610, 1321), (631, 1351), (655, 1393), (702, 1471), (706, 1480), (714, 1492), (733, 1525), (752, 1546), (754, 1549), (757, 1552), (765, 1564), (779, 1594), (782, 1597), (792, 1615), (797, 1621), (835, 1666), (855, 1699), (858, 1702), (863, 1714), (872, 1726), (921, 1792), (926, 1801), (930, 1807), (937, 1816), (983, 1870), (986, 1876),

Gene: PitaDog_2 Start: 426, Stop: 1991, Start Num: 67

Candidate Starts for PitaDog_2:

(Start: 67 @426 has 75 MA's), (Start: 164 @549 has 1 MA's), (195, 615), (Start: 203 @636 has 3 MA's), (Start: 204 @639 has 13 MA's), (245, 690), (255, 732), (263, 756), (271, 780), (360, 942), (403, 1077), (410, 1098), (421, 1137), (487, 1236), (503, 1266), (508, 1281), (524, 1314), (561, 1362), (567, 1371), (624, 1449), (649, 1485), (668, 1524), (690, 1557), (697, 1566), (713, 1593), (748, 1647), (769, 1689), (820, 1734), (835, 1755), (865, 1779), (924, 1857),

Gene: Pitbull_2 Start: 374, Stop: 1795, Start Num: 184

Candidate Starts for Pitbull_2:

(130, 278), (Start: 136 @287 has 1 MA's), (Start: 160 @317 has 2 MA's), (Start: 184 @374 has 5 MA's), (Start: 186 @377 has 1 MA's), (192, 395), (Start: 208 @437 has 14 MA's), (246, 533), (247, 536), (257, 578), (263, 593), (265, 599), (276, 623), (286, 656), (294, 671), (298, 680), (371, 773), (400, 875), (401, 878), (413, 920), (416, 929), (473, 1022), (520, 1118), (523, 1127), (528, 1139), (587, 1232), (615, 1250), (655, 1310), (680, 1349), (684, 1355), (754, 1436), (762, 1448), (797, 1505), (800, 1508), (828, 1538), (843, 1571), (851, 1586), (852, 1589), (864, 1610), (874, 1622), (881, 1628), (960, 1745), (971, 1757), (985, 1784), (986, 1787),

Gene: Pixie_7 Start: 1239, Stop: 2663, Start Num: 162

Candidate Starts for Pixie_7:

(Start: 149 @1227 has 2 MA's), (Start: 162 @1239 has 147 MA's), (Start: 199 @1326 has 1 MA's), (Start: 208 @1350 has 14 MA's), (239, 1434), (247, 1443), (266, 1509), (275, 1527), (294, 1578), (332, 1620), (340, 1626), (356, 1653), (386, 1731), (397, 1773), (400, 1782), (429, 1863), (437, 1881), (504, 1977), (523, 2025), (528, 2037), (546, 2067), (560, 2091), (568, 2103), (638, 2187), (664, 2229), (669, 2241), (747, 2328), (748, 2331), (769, 2373), (776, 2388), (780, 2394), (794, 2415), (797, 2418), (937, 2595), (994, 2658),

Gene: Plagueis_2 Start: 359, Stop: 1891, Start Num: 81

Candidate Starts for Plagueis_2:

(Start: 81 @359 has 20 MA's), (Start: 163 @455 has 39 MA's), (Start: 170 @458 has 3 MA's), (Start: 186 @494 has 1 MA's), (Start: 199 @533 has 1 MA's), (259, 695), (294, 782), (298, 791), (309, 809), (330, 821), (388, 941), (397, 977), (402, 998), (412, 1019), (429, 1067), (433, 1076), (523, 1229), (558, 1289), (571, 1307), (622, 1358), (638, 1385), (650, 1400), (651, 1403), (708, 1484), (745, 1529), (784, 1604), (797, 1622), (815, 1643), (858, 1688), (868, 1706), (870, 1709), (937, 1802), (992, 1883),

Gene: Plumbus_3 Start: 671, Stop: 2158, Start Num: 144

Candidate Starts for Plumbus_3:

(137, 659), (Start: 144 @671 has 71 MA's), (Start: 208 @797 has 14 MA's), (209, 803), (239, 881), (242, 884), (245, 890), (247, 896), (256, 935), (265, 959), (275, 980), (276, 983), (290, 1022), (300, 1043), (330, 1070), (342, 1088), (345, 1091), (371, 1142), (388, 1199), (393, 1220), (400, 1244), (402, 1256), (412, 1277), (416, 1289), (427, 1322), (430, 1328), (467, 1397), (473, 1403), (483, 1436), (501, 1472), (525, 1532), (528, 1541), (544, 1568), (600, 1646), (669, 1742), (708, 1787), (765, 1859), (784, 1898), (812, 1934), (816, 1940), (838, 1964), (863, 1994), (870, 2000), (901, 2042), (904, 2045), (906, 2048), (937, 2090), (946, 2102),

Gene: PoRanda_3 Start: 1104, Stop: 2564, Start Num: 114

Candidate Starts for PoRanda_3:

(Start: 114 @1104 has 107 MA's), (Start: 118 @1110 has 58 MA's), (Start: 204 @1272 has 13 MA's), (207, 1281), (246, 1341), (265, 1410), (276, 1431), (289, 1467), (297, 1482), (402, 1686), (493, 1821), (525, 1899), (529, 1914), (541, 1932), (553, 1950), (576, 1992), (601, 2025), (615, 2043), (692, 2163), (694, 2166), (701, 2178), (706, 2190), (751, 2253), (802, 2310), (806, 2316), (813, 2325), (820, 2334), (822, 2337), (936, 2499), (942, 2508), (947, 2517), (972, 2556),

Gene: Pokerus_7 Start: 1547, Stop: 2968, Start Num: 162

Candidate Starts for Pokerus_7:

(94, 1475), (Start: 149 @1535 has 2 MA's), (Start: 162 @1547 has 147 MA's), (Start: 208 @1658 has 14 MA's), (209, 1664), (239, 1742), (247, 1751), (259, 1799), (266, 1817), (294, 1886), (332, 1928), (340, 1934), (356, 1961), (359, 1964), (397, 2081), (400, 2090), (429, 2171), (504, 2285), (523, 2333), (528, 2345), (546, 2375), (560, 2399), (568, 2411), (635, 2489), (638, 2495), (748, 2639), (766, 2672), (797, 2726), (937, 2903), (990, 2957),

Gene: Polka_3 Start: 684, Stop: 2330, Start Num: 75

Candidate Starts for Polka_3:

(Start: 75 @684 has 7 MA's), (Start: 190 @849 has 6 MA's), (Start: 204 @888 has 13 MA's), (245, 939), (249, 951), (257, 987), (263, 1005), (372, 1188), (403, 1302), (407, 1314), (421, 1362), (433, 1383), (439, 1398), (464, 1455), (646, 1770), (686, 1836), (714, 1881), (741, 1920), (748, 1932), (802, 1998), (826, 2028), (844, 2073), (867, 2115), (887, 2142), (889, 2145), (951, 2238), (955, 2244), (972, 2265), (983, 2277), (1009, 2316), (1011, 2319),

Gene: Polkaroo_2 Start: 413, Stop: 2089, Start Num: 41

Candidate Starts for Polkaroo_2:

(Start: 41 @413 has 45 MA's), (185, 629), (Start: 199 @668 has 1 MA's), (228, 725), (233, 731), (244, 749), (256, 794), (260, 806), (263, 815), (265, 821), (288, 878), (298, 899), (304, 911), (363, 1001),

(425, 1190), (490, 1286), (503, 1316), (511, 1337), (589, 1478), (599, 1490), (635, 1535), (736, 1688), (748, 1697), (764, 1724), (784, 1766), (794, 1784), (865, 1868), (878, 1883), (1014, 2072),

Gene: Pollywog_3 Start: 671, Stop: 2158, Start Num: 144

Candidate Starts for Pollywog_3:

(137, 659), (Start: 144 @671 has 71 MA's), (Start: 208 @797 has 14 MA's), (209, 803), (225, 845), (227, 851), (242, 884), (245, 890), (247, 896), (256, 935), (265, 959), (274, 977), (275, 980), (290, 1022), (300, 1043), (330, 1070), (334, 1079), (342, 1088), (345, 1091), (356, 1115), (371, 1142), (388, 1199), (393, 1220), (400, 1244), (402, 1256), (412, 1277), (416, 1289), (427, 1322), (430, 1328), (467, 1397), (473, 1403), (483, 1436), (501, 1472), (525, 1532), (528, 1541), (544, 1568), (600, 1646), (669, 1742), (708, 1787), (765, 1859), (784, 1898), (812, 1934), (816, 1940), (838, 1964), (863, 1994), (870, 2000), (901, 2042), (904, 2045), (906, 2048), (937, 2090), (946, 2102), (952, 2114),

Gene: Pondwater_3 Start: 1074, Stop: 2534, Start Num: 114

Candidate Starts for Pondwater_3:

(Start: 114 @1074 has 107 MA's), (Start: 118 @1080 has 58 MA's), (Start: 204 @1242 has 13 MA's), (207, 1251), (246, 1311), (265, 1380), (276, 1401), (297, 1452), (402, 1656), (525, 1869), (529, 1884), (553, 1920), (576, 1962), (601, 1995), (615, 2013), (692, 2133), (694, 2136), (701, 2148), (751, 2223), (806, 2286), (820, 2304), (822, 2307), (936, 2469), (942, 2478), (947, 2487), (972, 2526),

Gene: Popper_4 Start: 1461, Stop: 3161, Start Num: 106

Candidate Starts for Popper_4:

(87, 1440), (Start: 106 @1461 has 33 MA's), (Start: 190 @1605 has 6 MA's), (195, 1620), (207, 1653), (246, 1698), (247, 1701), (257, 1743), (263, 1761), (264, 1764), (271, 1785), (330, 1890), (372, 1944), (403, 2058), (433, 2139), (463, 2214), (525, 2370), (561, 2436), (572, 2451), (649, 2598), (660, 2622), (666, 2631), (681, 2661), (697, 2679), (719, 2721), (766, 2793), (804, 2835), (905, 2952), (907, 2955), (911, 2961), (945, 3012), (951, 3024), (986, 3069), (1004, 3102), (1024, 3141), (1026, 3150),

Gene: Porcelain_10 Start: 3527, Stop: 5059, Start Num: 159

Candidate Starts for Porcelain_10:

(97, 3443), (128, 3485), (133, 3494), (Start: 159 @3527 has 18 MA's), (210, 3641), (234, 3704), (248, 3737), (249, 3740), (260, 3785), (290, 3860), (294, 3869), (368, 3971), (370, 3974), (380, 4010), (391, 4043), (496, 4292), (528, 4355), (545, 4382), (656, 4541), (680, 4577), (702, 4607), (706, 4616), (756, 4670), (768, 4694), (954, 4928), (965, 4940),

Gene: Potatoes_5 Start: 3127, Stop: 4692, Start Num: 67

Candidate Starts for Potatoes_5:

(Start: 67 @3127 has 75 MA's), (Start: 203 @3337 has 3 MA's), (245, 3391), (263, 3457), (271, 3481), (381, 3697), (387, 3712), (389, 3718), (403, 3778), (421, 3838), (487, 3937), (503, 3967), (508, 3982), (561, 4063), (616, 4141), (624, 4150), (649, 4186), (668, 4225), (690, 4258), (697, 4267), (713, 4294), (748, 4348), (769, 4390), (820, 4435), (835, 4456), (924, 4558), (1009, 4678),

Gene: Powerball_2 Start: 318, Stop: 1877, Start Num: 82

Candidate Starts for Powerball_2:

(Start: 46 @258 has 6 MA's), (Start: 82 @318 has 48 MA's), (174, 426), (205, 504), (218, 537), (256, 621), (259, 630), (276, 666), (309, 744), (369, 816), (371, 819), (380, 855), (397, 912), (400, 921), (403, 936), (435, 1008), (439, 1020), (466, 1071), (511, 1137), (528, 1179), (600, 1293), (638, 1344), (651, 1365), (680, 1410), (705, 1446), (706, 1449), (744, 1491), (748, 1497), (835, 1620), (838, 1632), (868, 1671), (1011, 1860),

Gene: Preamble_2 Start: 426, Stop: 1991, Start Num: 67

Candidate Starts for Preamble_2:

(Start: 67 @426 has 75 MA's), (Start: 164 @549 has 1 MA's), (245, 690), (247, 696), (258, 741), (263, 756), (265, 762), (271, 780), (387, 1011), (389, 1017), (403, 1077), (487, 1236), (503, 1266), (508, 1281), (573, 1380), (616, 1440), (624, 1449), (668, 1524), (690, 1557), (697, 1566), (713, 1593), (748, 1647), (769, 1689), (835, 1755), (924, 1857), (1009, 1977),

Gene: PrincePatrick_2 Start: 349, Stop: 1929, Start Num: 99

Candidate Starts for PrincePatrick_2:

(Start: 82 @334 has 48 MA's), (99, 349), (105, 355), (Start: 110 @361 has 34 MA's), (112, 364), (Start: 123 @379 has 4 MA's), (171, 442), (188, 478), (197, 505), (205, 520), (218, 553), (233, 574), (246, 595), (255, 634), (263, 658), (276, 694), (294, 742), (320, 784), (329, 796), (387, 901), (428, 1021), (435, 1036), (490, 1114), (504, 1147), (511, 1165), (600, 1321), (623, 1342), (633, 1360), (678, 1432), (708, 1480), (722, 1498), (736, 1519), (748, 1528), (750, 1531), (766, 1561), (794, 1615), (865, 1702), (895, 1744), (930, 1795), (1014, 1912), (1017, 1918),

Gene: Prithvi_8 Start: 1562, Stop: 2983, Start Num: 162

Candidate Starts for Prithvi_8:

(94, 1490), (Start: 149 @1550 has 2 MA's), (Start: 162 @1562 has 147 MA's), (Start: 208 @1673 has 14 MA's), (209, 1679), (239, 1757), (247, 1766), (259, 1814), (266, 1832), (294, 1901), (332, 1943), (340, 1949), (356, 1976), (359, 1979), (397, 2096), (400, 2105), (429, 2186), (504, 2300), (523, 2348), (528, 2360), (546, 2390), (560, 2414), (568, 2426), (635, 2504), (638, 2510), (748, 2654), (766, 2687), (797, 2741), (937, 2918), (990, 2972),

Gene: Procrass1_2 Start: 373, Stop: 1884, Start Num: 148

Candidate Starts for Procrass1_2:

(Start: 146 @370 has 5 MA's), (Start: 148 @373 has 46 MA's), (Start: 159 @385 has 18 MA's), (166, 397), (172, 412), (200, 475), (212, 502), (214, 505), (243, 553), (247, 562), (249, 568), (255, 598), (276, 646), (281, 664), (292, 688), (294, 694), (311, 733), (317, 742), (320, 745), (338, 784), (339, 787), (375, 856), (387, 901), (388, 904), (393, 925), (397, 940), (400, 949), (402, 961), (415, 1000), (420, 1021), (428, 1036), (429, 1039), (431, 1042), (435, 1048), (440, 1063), (482, 1129), (497, 1150), (508, 1174), (520, 1201), (528, 1222), (578, 1288), (610, 1321), (631, 1351), (655, 1393), (702, 1471), (706, 1480), (714, 1492), (733, 1525), (752, 1546), (754, 1549), (757, 1552), (765, 1564), (779, 1594), (784, 1600), (792, 1615), (797, 1621), (855, 1699), (858, 1702), (863, 1714), (872, 1726), (921, 1792), (930, 1807), (957, 1837), (983, 1870), (986, 1876),

Gene: Prospero_4 Start: 800, Stop: 2290, Start Num: 92

Candidate Starts for Prospero_4:

(Start: 92 @800 has 38 MA's), (141, 845), (Start: 196 @947 has 1 MA's), (Start: 203 @965 has 3 MA's), (206, 974), (245, 1025), (246, 1028), (249, 1037), (255, 1067), (264, 1094), (322, 1193), (379, 1292), (387, 1316), (388, 1319), (389, 1322), (400, 1367), (534, 1601), (565, 1649), (573, 1661), (603, 1700), (614, 1718), (624, 1730), (626, 1733), (635, 1754), (638, 1760), (646, 1772), (697, 1850), (732, 1904), (766, 1958), (772, 1970), (807, 2015), (836, 2063), (899, 2147), (937, 2204), (976, 2273),

Gene: Psycho_6 Start: 1349, Stop: 2776, Start Num: 167

Candidate Starts for Psycho_6:

(Start: 167 @1349 has 21 MA's), (192, 1406), (Start: 199 @1427 has 1 MA's), (Start: 208 @1451 has 14 MA's), (239, 1535), (247, 1544), (249, 1550), (258, 1589), (259, 1592), (266, 1610), (275, 1628), (294, 1679), (330, 1718), (356, 1754), (371, 1781), (386, 1832), (397, 1874), (400, 1883), (401, 1886), (429, 1964), (504, 2078), (523, 2126), (528, 2138), (546, 2168), (568, 2204), (585, 2231), (638, 2288), (687, 2372), (705, 2396), (765, 2474), (797, 2531), (818, 2555), (838, 2579), (937, 2708), (990, 2765),

Gene: Pterodactyl_2 Start: 426, Stop: 1991, Start Num: 67

Candidate Starts for Pterodactyl_2:

(Start: 67 @426 has 75 MA's), (Start: 164 @549 has 1 MA's), (191, 603), (245, 690), (255, 732), (263, 756), (271, 780), (360, 942), (403, 1077), (410, 1098), (421, 1137), (487, 1236), (503, 1266), (508, 1281), (524, 1314), (561, 1362), (567, 1371), (624, 1449), (649, 1485), (668, 1524), (690, 1557), (697, 1566), (713, 1593), (748, 1647), (769, 1689), (820, 1734), (835, 1755), (865, 1779), (924, 1857),

Gene: Publix_3 Start: 1095, Stop: 2555, Start Num: 114

Candidate Starts for Publix_3:

(Start: 114 @1095 has 107 MA's), (Start: 118 @1101 has 58 MA's), (Start: 204 @1263 has 13 MA's), (207, 1272), (246, 1332), (265, 1401), (276, 1422), (297, 1473), (402, 1677), (493, 1812), (529, 1905), (541, 1923), (553, 1941), (576, 1983), (601, 2016), (615, 2034), (692, 2154), (694, 2157), (701, 2169), (706, 2181), (714, 2193), (751, 2244), (802, 2301), (806, 2307), (813, 2316), (820, 2325), (822, 2328), (936, 2490), (942, 2499), (947, 2508), (972, 2547),

Gene: Puddles3_3 Start: 1074, Stop: 2534, Start Num: 114

Candidate Starts for Puddles3_3:

(Start: 114 @1074 has 107 MA's), (Start: 204 @1242 has 13 MA's), (207, 1251), (246, 1311), (265, 1380), (276, 1401), (297, 1452), (402, 1656), (525, 1869), (529, 1884), (553, 1920), (576, 1962), (601, 1995), (615, 2013), (692, 2133), (694, 2136), (701, 2148), (751, 2223), (806, 2286), (820, 2304), (822, 2307), (936, 2469), (942, 2478), (947, 2487), (972, 2526),

Gene: PuffyCat_3 Start: 1104, Stop: 2564, Start Num: 114

Candidate Starts for PuffyCat_3:

(Start: 114 @1104 has 107 MA's), (Start: 118 @1110 has 58 MA's), (Start: 204 @1272 has 13 MA's), (207, 1281), (246, 1341), (265, 1410), (276, 1431), (297, 1482), (402, 1686), (493, 1821), (525, 1899), (529, 1914), (541, 1932), (553, 1950), (576, 1992), (601, 2025), (615, 2043), (692, 2163), (694, 2166), (701, 2178), (706, 2190), (714, 2202), (751, 2253), (802, 2310), (806, 2316), (813, 2325), (820, 2334), (822, 2337), (936, 2499), (942, 2508), (947, 2517), (972, 2556),

Gene: Pumancara_2 Start: 428, Stop: 1993, Start Num: 67

Candidate Starts for Pumancara_2:

(Start: 67 @428 has 75 MA's), (189, 599), (245, 692), (248, 701), (255, 734), (263, 758), (271, 782), (297, 836), (362, 947), (372, 965), (387, 1013), (389, 1019), (403, 1079), (421, 1139), (437, 1169), (503, 1268), (616, 1442), (624, 1451), (649, 1487), (652, 1493), (670, 1529), (695, 1565), (734, 1634), (737, 1637), (745, 1643), (871, 1784), (924, 1859), (983, 1940), (1009, 1979),

Gene: Puppies_2 Start: 482, Stop: 2065, Start Num: 107

Candidate Starts for Puppies_2:

(2, 53), (3, 59), (6, 158), (Start: 107 @482 has 7 MA's), (207, 656), (245, 698), (255, 740), (285, 824), (321, 884), (370, 947), (374, 953), (387, 998), (409, 1082), (420, 1121), (494, 1190), (519, 1253), (548, 1307), (579, 1355), (619, 1406), (637, 1442), (663, 1487), (668, 1499), (690, 1535), (697, 1544), (706, 1562), (764, 1673), (804, 1745), (806, 1748), (820, 1766), (843, 1802), (905, 1901), (1012, 2057),

Gene: Purgamenstris_2 Start: 512, Stop: 2044, Start Num: 157

Candidate Starts for Purgamenstris_2:

(Start: 154 @509 has 22 MA's), (Start: 157 @512 has 17 MA's), (Start: 167 @527 has 21 MA's), (Start: 190 @584 has 6 MA's), (Start: 196 @602 has 1 MA's), (Start: 203 @614 has 3 MA's), (238, 686), (252, 722), (257, 743), (281, 806), (346, 926), (380, 1010), (401, 1076), (429, 1148), (431, 1151), (436, 1163), (494, 1289), (503, 1313), (528, 1376), (590, 1460), (635, 1517), (642, 1532), (693, 1607), (703, 1625), (801, 1769), (833, 1790), (856, 1823), (864, 1838), (891, 1874), (952, 1952), (954, 1955), (960, 1961),

Gene: Purky_2 Start: 401, Stop: 2077, Start Num: 41

Candidate Starts for Purky_2:

(12, 248), (13, 275), (Start: 41 @401 has 45 MA's), (119, 512), (155, 563), (185, 617), (Start: 199 @656 has 1 MA's), (228, 713), (244, 737), (256, 782), (260, 794), (263, 803), (265, 809), (288, 866), (298, 887), (304, 899), (363, 989), (490, 1274), (511, 1325), (589, 1466), (599, 1478), (625, 1502), (683, 1601), (706, 1634), (736, 1676), (748, 1685), (764, 1712), (768, 1724), (784, 1754), (794, 1772), (865, 1856), (878, 1871), (1014, 2060),

Gene: Pygmy_2 Start: 401, Stop: 2077, Start Num: 41

Candidate Starts for Pygmy_2:

(Start: 41 @401 has 45 MA's), (185, 617), (Start: 199 @656 has 1 MA's), (228, 713), (233, 719), (244, 737), (256, 782), (260, 794), (263, 803), (265, 809), (288, 866), (298, 887), (304, 899), (363, 989), (425, 1178), (490, 1274), (511, 1325), (599, 1478), (736, 1676), (748, 1685), (764, 1712), (784, 1754), (794, 1772), (865, 1856), (878, 1871), (1014, 2060),

Gene: QMacho_4 Start: 1159, Stop: 2787, Start Num: 118

Candidate Starts for QMacho_4:

(Start: 118 @1159 has 58 MA's), (207, 1315), (263, 1423), (293, 1492), (300, 1507), (388, 1657), (389, 1660), (403, 1720), (417, 1768), (432, 1798), (686, 2254), (697, 2269), (924, 2620), (955, 2668), (1026, 2776),

Gene: Quaker_3 Start: 1071, Stop: 2531, Start Num: 114

Candidate Starts for Quaker_3:

(Start: 114 @1071 has 107 MA's), (Start: 118 @1077 has 58 MA's), (Start: 204 @1239 has 13 MA's), (207, 1248), (246, 1308), (265, 1377), (276, 1398), (297, 1449), (402, 1653), (410, 1677), (493, 1788), (525, 1866), (529, 1881), (553, 1917), (576, 1959), (601, 1992), (615, 2010), (692, 2130), (694, 2133), (701, 2145), (751, 2220), (806, 2283), (820, 2301), (822, 2304), (936, 2466), (942, 2475), (972, 2523),

Gene: QueenBey_2 Start: 378, Stop: 1889, Start Num: 148

Candidate Starts for QueenBey_2:

(Start: 148 @378 has 46 MA's), (172, 417), (179, 435), (200, 480), (212, 507), (214, 510), (243, 558), (247, 567), (249, 573), (255, 603), (258, 612), (260, 618), (263, 627), (276, 651), (281, 669), (292, 693), (294, 699), (311, 738), (317, 747), (320, 750), (338, 789), (339, 792), (375, 861), (384, 897), (387, 906), (388, 909), (393, 930), (397, 945), (400, 954), (402, 966), (415, 1005), (420, 1026), (429, 1044), (431, 1047), (440, 1068), (482, 1134), (508, 1179), (520, 1206), (528, 1227), (575, 1287), (578, 1293), (618, 1335), (629, 1353), (631, 1356), (655, 1398), (702, 1476), (706, 1485), (714, 1497), (733, 1530), (752, 1551), (754, 1554), (757, 1557), (765, 1569), (779, 1599), (782, 1602), (792, 1620), (797, 1626), (815, 1647), (822, 1656), (835, 1671), (855, 1704), (858, 1707), (863, 1719), (872, 1731), (921, 1797), (926, 1806), (930, 1812), (950, 1833), (983, 1875), (986, 1881),

Gene: Quenya_4 Start: 931, Stop: 2496, Start Num: 118

Candidate Starts for Quenya_4:

(Start: 118 @931 has 58 MA's), (189, 1039), (207, 1087), (245, 1129), (263, 1195), (265, 1201), (268, 1210), (300, 1279), (315, 1306), (333, 1330), (372, 1378), (388, 1429), (403, 1492), (421, 1552), (432, 1570), (572, 1843), (660, 1981), (745, 2113), (765, 2149), (988, 2443), (1018, 2488),

Gene: Quico_3 Start: 672, Stop: 2159, Start Num: 144

Candidate Starts for Quico_3:

(137, 660), (Start: 144 @672 has 71 MA's), (205, 789), (Start: 208 @798 has 14 MA's), (211, 807), (239, 882), (242, 885), (245, 891), (256, 936), (257, 939), (265, 960), (274, 978), (330, 1071), (342, 1089), (345, 1092), (356, 1116), (388, 1200), (400, 1245), (402, 1257), (412, 1278), (416, 1290), (423, 1317), (430, 1329), (473, 1404), (480, 1434), (483, 1437), (504, 1482), (525, 1533), (528, 1542), (544, 1569), (563, 1602), (600, 1647), (635, 1680), (799, 1920), (812, 1935), (816, 1941), (838, 1965), (901, 2043), (904, 2046), (906, 2049), (937, 2091), (946, 2103), (952, 2115),

Gene: QuincyRose_7 Start: 1613, Stop: 3034, Start Num: 162

Candidate Starts for QuincyRose_7:

(94, 1541), (Start: 149 @1601 has 2 MA's), (Start: 162 @1613 has 147 MA's), (Start: 208 @1724 has 14 MA's), (209, 1730), (239, 1808), (247, 1817), (259, 1865), (266, 1883), (294, 1952), (332, 1994), (340, 2000), (356, 2027), (359, 2030), (397, 2147), (400, 2156), (429, 2237), (504, 2351), (523, 2399), (528, 2411), (546, 2441), (560, 2465), (568, 2477), (635, 2555), (638, 2561), (748, 2705), (766, 2738), (797, 2792), (937, 2969), (990, 3023),

Gene: RAP15_5 Start: 3133, Stop: 4698, Start Num: 67

Candidate Starts for RAP15_5:

(Start: 67 @3133 has 75 MA's), (Start: 203 @3343 has 3 MA's), (245, 3397), (263, 3463), (271, 3487), (381, 3703), (387, 3718), (389, 3724), (403, 3784), (421, 3844), (487, 3943), (503, 3973), (508, 3988), (561, 4069), (616, 4147), (624, 4156), (649, 4192), (668, 4231), (690, 4264), (697, 4273), (713, 4300), (748, 4354), (769, 4396), (820, 4441), (835, 4462), (865, 4486), (924, 4564), (1009, 4684),

Gene: REQ1_66 Start: 29500, Stop: 31053, Start Num: 148

Candidate Starts for REQ1_66:

(Start: 148 @29500 has 46 MA's), (212, 29638), (248, 29734), (319, 29911), (344, 29947), (346, 29950), (391, 30061), (396, 30079), (401, 30094), (411, 30121), (528, 30373), (545, 30394), (716, 30646), (848, 30820), (902, 30898), (924, 30922), (991, 31000),

Gene: REQ2_02 Start: 393, Stop: 1919, Start Num: 160

Candidate Starts for REQ2_02:

(Start: 160 @393 has 2 MA's), (245, 606), (275, 696), (294, 747), (298, 756), (300, 759), (359, 825), (371, 849), (380, 885), (388, 906), (394, 933), (400, 951), (401, 954), (413, 996), (467, 1092), (520, 1194), (523, 1203), (546, 1248), (653, 1389), (803, 1617), (900, 1770), (938, 1821), (990, 1902),

Gene: RRH1_02 Start: 655, Stop: 1965, Start Num: 196

Candidate Starts for RRH1_02:

(111, 541), (Start: 196 @655 has 1 MA's), (209, 694), (254, 766), (264, 796), (271, 817), (295, 868), (332, 913), (351, 940), (355, 949), (369, 964), (398, 1063), (414, 1117), (417, 1132), (552, 1324), (665, 1492), (681, 1525), (695, 1540), (750, 1621), (798, 1696), (846, 1759), (872, 1798), (899, 1834), (943, 1903),

Gene: Rabbitrun_14 Start: 5332, Stop: 6777, Start Num: 148

Candidate Starts for Rabbitrun_14:

(Start: 148 @5332 has 46 MA's), (200, 5437), (Start: 204 @5443 has 13 MA's), (245, 5518), (276, 5611), (313, 5692), (369, 5761), (389, 5821), (397, 5854), (400, 5863), (405, 5884), (419, 5923), (481, 6061), (495, 6088), (537, 6157), (702, 6385), (747, 6439), (766, 6469), (786, 6508), (877, 6616), (882, 6622), (935, 6679),

Gene: Rabbs_2 Start: 456, Stop: 1892, Start Num: 163

Candidate Starts for Rabbs_2:

(Start: 81 @360 has 20 MA's), (Start: 163 @456 has 39 MA's), (Start: 170 @459 has 3 MA's), (Start: 186 @495 has 1 MA's), (Start: 199 @534 has 1 MA's), (259, 696), (294, 783), (298, 792), (309, 810), (330, 822), (388, 942), (397, 978), (402, 999), (412, 1020), (429, 1068), (433, 1077), (523, 1230), (558, 1290), (571, 1308), (622, 1359), (638, 1386), (650, 1401), (651, 1404), (708, 1485), (745, 1530), (784, 1605), (797, 1623), (815, 1644), (858, 1689), (868, 1707), (870, 1710), (937, 1803), (992, 1884),

Gene: Rahul_2 Start: 517, Stop: 1917, Start Num: 146

Candidate Starts for Rahul_2:

(Start: 146 @517 has 5 MA's), (Start: 187 @583 has 2 MA's), (Start: 196 @610 has 1 MA's), (246, 685), (249, 694), (254, 721), (255, 724), (259, 736), (265, 754), (291, 814), (295, 823), (297, 826),

(400, 1027), (583, 1321), (639, 1399), (652, 1414), (665, 1438), (667, 1444), (673, 1453), (681, 1471), (748, 1561), (791, 1627), (828, 1672), (853, 1723), (890, 1768), (908, 1795), (947, 1858), (974, 1900),

Gene: Ramen_8 Start: 1587, Stop: 3008, Start Num: 162

Candidate Starts for Ramen_8:

(94, 1515), (Start: 149 @1575 has 2 MA's), (Start: 162 @1587 has 147 MA's), (Start: 208 @1698 has 14 MA's), (209, 1704), (239, 1782), (247, 1791), (259, 1839), (266, 1857), (294, 1926), (332, 1968), (340, 1974), (356, 2001), (359, 2004), (397, 2121), (400, 2130), (429, 2211), (504, 2325), (523, 2373), (528, 2385), (546, 2415), (560, 2439), (568, 2451), (577, 2466), (635, 2529), (638, 2535), (748, 2679), (766, 2712), (797, 2766), (937, 2943), (990, 2997),

Gene: Ramsey_3 Start: 671, Stop: 2158, Start Num: 144

Candidate Starts for Ramsey_3:

(137, 659), (Start: 144 @671 has 71 MA's), (Start: 208 @797 has 14 MA's), (209, 803), (225, 845), (227, 851), (242, 884), (245, 890), (247, 896), (256, 935), (265, 959), (274, 977), (275, 980), (290, 1022), (300, 1043), (330, 1070), (334, 1079), (342, 1088), (345, 1091), (371, 1142), (393, 1220), (400, 1244), (402, 1256), (412, 1277), (416, 1289), (427, 1322), (430, 1328), (467, 1397), (473, 1403), (483, 1436), (501, 1472), (525, 1532), (528, 1541), (544, 1568), (600, 1646), (669, 1742), (708, 1787), (765, 1859), (784, 1898), (812, 1934), (816, 1940), (838, 1964), (863, 1994), (870, 2000), (901, 2042), (904, 2045), (906, 2048), (937, 2090), (946, 2102), (952, 2114),

Gene: Rando14_6 Start: 1416, Stop: 2843, Start Num: 167

Candidate Starts for Rando14_6:

(Start: 160 @1404 has 2 MA's), (Start: 167 @1416 has 21 MA's), (192, 1473), (Start: 199 @1494 has 1 MA's), (Start: 208 @1518 has 14 MA's), (239, 1602), (247, 1611), (258, 1656), (259, 1659), (266, 1677), (275, 1695), (294, 1746), (301, 1761), (356, 1821), (386, 1899), (397, 1941), (400, 1950), (401, 1953), (415, 1992), (429, 2031), (504, 2145), (517, 2175), (523, 2193), (546, 2235), (568, 2271), (585, 2298), (638, 2355), (687, 2439), (765, 2541), (797, 2598), (818, 2622), (838, 2646), (937, 2775), (990, 2832),

Gene: Rapunzel97_8 Start: 1587, Stop: 3008, Start Num: 162

Candidate Starts for Rapunzel97_8:

(94, 1515), (Start: 149 @1575 has 2 MA's), (Start: 162 @1587 has 147 MA's), (Start: 208 @1698 has 14 MA's), (209, 1704), (239, 1782), (247, 1791), (259, 1839), (266, 1857), (294, 1926), (332, 1968), (340, 1974), (356, 2001), (359, 2004), (397, 2121), (400, 2130), (429, 2211), (504, 2325), (523, 2373), (528, 2385), (546, 2415), (560, 2439), (568, 2451), (577, 2466), (635, 2529), (638, 2535), (748, 2679), (766, 2712), (797, 2766), (937, 2943), (990, 2997),

Gene: Raqqa_3 Start: 1118, Stop: 2458, Start Num: 206

Candidate Starts for Raqqa_3:

(Start: 158 @1001 has 2 MA's), (206, 1118), (Start: 208 @1121 has 14 MA's), (245, 1214), (269, 1298), (275, 1304), (294, 1355), (298, 1364), (397, 1550), (400, 1559), (401, 1562), (415, 1601), (416, 1604), (440, 1667), (501, 1742), (523, 1799), (635, 1970), (642, 1985), (683, 2045), (691, 2054), (706, 2075), (766, 2153), (769, 2162), (797, 2207), (807, 2219), (819, 2234), (838, 2264), (859, 2285), (937, 2390),

Gene: RayTheFireFly_2 Start: 586, Stop: 2196, Start Num: 116

Candidate Starts for RayTheFireFly_2:

(Start: 116 @586 has 12 MA's), (216, 769), (276, 904), (294, 952), (340, 1024), (403, 1177), (418, 1219), (435, 1249), (466, 1312), (485, 1354), (490, 1363), (511, 1414), (523, 1444), (525, 1447), (532, 1465), (559, 1510), (578, 1543), (600, 1570), (706, 1735), (748, 1786), (768, 1825), (782, 1852), (784, 1855), (794, 1873), (865, 1957), (983, 2131),

Gene: Raymond7_2 Start: 509, Stop: 2044, Start Num: 154

Candidate Starts for Raymond7_2:

(Start: 154 @509 has 22 MA's), (Start: 157 @512 has 17 MA's), (Start: 167 @527 has 21 MA's), (Start: 190 @584 has 6 MA's), (Start: 196 @602 has 1 MA's), (Start: 203 @614 has 3 MA's), (210, 635), (212, 638), (238, 686), (252, 722), (257, 743), (281, 806), (346, 926), (380, 1010), (401, 1076), (429, 1148), (431, 1151), (436, 1163), (494, 1289), (503, 1313), (528, 1376), (590, 1460), (635, 1517), (642, 1532), (693, 1607), (703, 1625), (801, 1769), (833, 1790), (856, 1823), (864, 1838), (891, 1874), (952, 1952), (954, 1955), (960, 1961),

Gene: RcigaStruga_5 Start: 3080, Stop: 4645, Start Num: 67

Candidate Starts for RcigaStruga_5:

(Start: 67 @3080 has 75 MA's), (Start: 190 @3254 has 6 MA's), (Start: 203 @3290 has 3 MA's), (245, 3344), (255, 3386), (263, 3410), (328, 3536), (381, 3650), (387, 3665), (389, 3671), (403, 3731), (421, 3791), (468, 3857), (487, 3890), (503, 3920), (508, 3935), (524, 3968), (540, 3983), (561, 4016), (624, 4103), (759, 4322), (769, 4343), (802, 4364), (865, 4433), (924, 4511), (950, 4550), (972, 4580), (983, 4592), (1009, 4631), (1015, 4640),

Gene: Rebel_2 Start: 509, Stop: 2044, Start Num: 154

Candidate Starts for Rebel_2:

(Start: 154 @509 has 22 MA's), (Start: 157 @512 has 17 MA's), (Start: 167 @527 has 21 MA's), (Start: 190 @584 has 6 MA's), (Start: 196 @602 has 1 MA's), (Start: 203 @614 has 3 MA's), (238, 686), (252, 722), (257, 743), (281, 806), (346, 926), (380, 1010), (401, 1076), (429, 1148), (431, 1151), (436, 1163), (494, 1289), (503, 1313), (528, 1376), (590, 1460), (635, 1517), (642, 1532), (693, 1607), (703, 1625), (801, 1769), (833, 1790), (856, 1823), (864, 1838), (891, 1874), (952, 1952), (954, 1955), (960, 1961),

Gene: RedFox_2 Start: 370, Stop: 1992, Start Num: 89

Candidate Starts for RedFox_2:

(Start: 75 @349 has 7 MA's), (Start: 89 @370 has 9 MA's), (245, 601), (246, 604), (249, 613), (257, 649), (263, 667), (297, 745), (372, 850), (403, 964), (411, 988), (421, 1024), (433, 1045), (439, 1060), (464, 1120), (508, 1204), (638, 1420), (646, 1432), (663, 1459), (686, 1498), (690, 1504), (714, 1543), (732, 1570), (741, 1582), (759, 1615), (766, 1627), (802, 1660), (905, 1831), (951, 1900), (955, 1906), (972, 1927), (988, 1948), (1009, 1978), (1011, 1981), (1013, 1984),

Gene: Redi_2 Start: 512, Stop: 2044, Start Num: 157

Candidate Starts for Redi_2:

(Start: 154 @509 has 22 MA's), (Start: 157 @512 has 17 MA's), (Start: 167 @527 has 21 MA's), (Start: 190 @584 has 6 MA's), (Start: 196 @602 has 1 MA's), (Start: 203 @614 has 3 MA's), (238, 686), (252, 722), (257, 743), (281, 806), (346, 926), (380, 1010), (401, 1076), (429, 1148), (431, 1151), (436, 1163), (494, 1289), (503, 1313), (528, 1376), (590, 1460), (635, 1517), (642, 1532), (693, 1607), (703, 1625), (801, 1769), (833, 1790), (856, 1823), (864, 1838), (891, 1874), (952, 1952), (954, 1955), (960, 1961),

Gene: Reindeer_12 Start: 4590, Stop: 6134, Start Num: 106

Candidate Starts for Reindeer_12:

(Start: 106 @4590 has 33 MA's), (Start: 138 @4638 has 1 MA's), (294, 4977), (396, 5169), (402, 5193), (481, 5379), (513, 5430), (526, 5460), (528, 5466), (555, 5502), (635, 5565), (650, 5589), (657, 5604), (697, 5664), (704, 5676), (719, 5706), (747, 5736), (765, 5769), (780, 5802), (798, 5829), (840, 5877), (865, 5910), (986, 6063), (999, 6084),

Gene: Rem711_3 Start: 871, Stop: 2538, Start Num: 45

Candidate Starts for Rem711_3:

(19, 787), (23, 814), (33, 844), (37, 859), (Start: 45 @871 has 1 MA's), (Start: 204 @1078 has 13 MA's), (263, 1231), (265, 1237), (378, 1453), (380, 1465), (435, 1624), (439, 1636), (457, 1669), (466, 1687), (486, 1738), (503, 1774), (511, 1795), (520, 1816), (540, 1861), (578, 1924), (600, 1951), (710, 2113), (716, 2122), (764, 2185), (769, 2200), (794, 2245), (815, 2269), (887, 2359), (895, 2371), (946, 2440),

Gene: Remy19_2 Start: 359, Stop: 1891, Start Num: 81

Candidate Starts for Remy19_2:

(Start: 81 @359 has 20 MA's), (Start: 163 @455 has 39 MA's), (Start: 170 @458 has 3 MA's), (Start: 186 @494 has 1 MA's), (Start: 199 @533 has 1 MA's), (259, 695), (294, 782), (298, 791), (309, 809), (330, 821), (388, 941), (397, 977), (402, 998), (412, 1019), (429, 1067), (433, 1076), (523, 1229), (558, 1289), (571, 1307), (622, 1358), (638, 1385), (650, 1400), (651, 1403), (708, 1484), (745, 1529), (784, 1604), (797, 1622), (815, 1643), (858, 1688), (868, 1706), (870, 1709), (937, 1802), (992, 1883),

Gene: Renaissance_2 Start: 455, Stop: 1891, Start Num: 163

Candidate Starts for Renaissance_2:

(Start: 81 @359 has 20 MA's), (Start: 163 @455 has 39 MA's), (Start: 170 @458 has 3 MA's), (Start: 186 @494 has 1 MA's), (Start: 199 @533 has 1 MA's), (259, 695), (294, 782), (298, 791), (309, 809), (330, 821), (388, 941), (397, 977), (402, 998), (412, 1019), (429, 1067), (433, 1076), (523, 1229), (558, 1289), (571, 1307), (622, 1358), (638, 1385), (650, 1400), (651, 1403), (708, 1484), (745, 1529), (784, 1604), (797, 1622), (815, 1643), (858, 1688), (868, 1706), (870, 1709), (937, 1802), (992, 1883),

Gene: Renna12_3 Start: 538, Stop: 2160, Start Num: 89

Candidate Starts for Renna12_3:

(Start: 75 @517 has 7 MA's), (Start: 89 @538 has 9 MA's), (Start: 190 @679 has 6 MA's), (246, 772), (249, 781), (257, 817), (263, 835), (297, 913), (372, 1018), (403, 1132), (421, 1192), (433, 1213), (439, 1228), (476, 1309), (508, 1372), (638, 1588), (646, 1600), (663, 1627), (686, 1666), (690, 1672), (714, 1711), (741, 1750), (759, 1783), (802, 1828), (905, 1999), (951, 2068), (955, 2074), (972, 2095), (1009, 2146), (1011, 2149),

Gene: Reptar3000_9 Start: 2501, Stop: 3841, Start Num: 208

Candidate Starts for Reptar3000_9:

(Start: 162 @2396 has 147 MA's), (Start: 208 @2501 has 14 MA's), (239, 2585), (247, 2594), (255, 2630), (259, 2642), (275, 2684), (294, 2735), (302, 2753), (340, 2783), (386, 2888), (397, 2930), (400, 2939), (401, 2942), (429, 3020), (433, 3029), (504, 3134), (522, 3176), (523, 3182), (546, 3224), (638, 3341), (662, 3383), (687, 3428), (747, 3497), (769, 3542), (780, 3563), (797, 3587), (870, 3671), (937, 3764), (990, 3830), (994, 3836),

Gene: Rey_18 Start: 5535, Stop: 7073, Start Num: 108

Candidate Starts for Rey_18:

(Start: 106 @5532 has 33 MA's), (Start: 108 @5535 has 1 MA's), (210, 5718), (218, 5736), (240, 5769), (246, 5778), (263, 5841), (294, 5916), (396, 6108), (432, 6201), (440, 6222), (513, 6369), (546, 6429), (697, 6603), (750, 6681), (765, 6708), (780, 6741), (798, 6768), (986, 7002), (999, 7023),

Gene: Reyja_3 Start: 640, Stop: 2217, Start Num: 106

Candidate Starts for Reyja_3:

(43, 547), (Start: 106 @640 has 33 MA's), (209, 823), (247, 862), (249, 868), (255, 898), (300, 1006), (342, 1075), (372, 1105), (390, 1168), (410, 1240), (418, 1270), (420, 1276), (421, 1279), (548, 1525), (561, 1546), (572, 1561), (573, 1564), (580, 1576), (626, 1636), (652, 1681), (660, 1699), (666, 1708), (681, 1738), (748, 1831), (759, 1852), (765, 1861), (802, 1921), (892, 2041), (955, 2134), (969, 2152), (1011, 2206),

Gene: Rhogar_3 Start: 1086, Stop: 2546, Start Num: 114

Candidate Starts for Rhogar_3:

(Start: 114 @1086 has 107 MA's), (Start: 118 @1092 has 58 MA's), (Start: 204 @1254 has 13 MA's), (207, 1263), (246, 1323), (265, 1392), (276, 1413), (297, 1464), (402, 1668), (525, 1881), (529, 1896), (553, 1932), (576, 1974), (601, 2007), (615, 2025), (692, 2145), (694, 2148), (701, 2160), (751, 2235), (806, 2298), (820, 2316), (822, 2319), (936, 2481), (942, 2490), (947, 2499), (972, 2538),

Gene: Rhysand_3 Start: 1086, Stop: 2546, Start Num: 114

Candidate Starts for Rhysand_3:

(Start: 114 @1086 has 107 MA's), (Start: 118 @1092 has 58 MA's), (Start: 204 @1254 has 13 MA's), (207, 1263), (246, 1323), (265, 1392), (276, 1413), (297, 1464), (402, 1668), (525, 1881), (529, 1896), (553, 1932), (576, 1974), (601, 2007), (615, 2025), (692, 2145), (694, 2148), (701, 2160), (751, 2235), (806, 2298), (820, 2316), (822, 2319), (936, 2481), (942, 2490), (947, 2499), (972, 2538),

Gene: Rialto_3 Start: 672, Stop: 2159, Start Num: 144

Candidate Starts for Rialto_3:

(137, 660), (Start: 144 @672 has 71 MA's), (Start: 208 @798 has 14 MA's), (209, 804), (225, 846), (227, 852), (242, 885), (245, 891), (247, 897), (256, 936), (265, 960), (274, 978), (275, 981), (290, 1023), (300, 1044), (330, 1071), (334, 1080), (342, 1089), (345, 1092), (371, 1143), (393, 1221), (400, 1245), (402, 1257), (412, 1278), (416, 1290), (427, 1323), (430, 1329), (467, 1398), (473, 1404), (483, 1437), (501, 1473), (525, 1533), (528, 1542), (544, 1569), (600, 1647), (669, 1743), (708, 1788), (765, 1860), (784, 1899), (812, 1935), (816, 1941), (838, 1965), (863, 1995), (870, 2001), (901, 2043), (904, 2046), (906, 2049), (937, 2091), (946, 2103), (952, 2115),

Gene: Rileysaurus_2 Start: 377, Stop: 1888, Start Num: 148

Candidate Starts for Rileysaurus_2:

(Start: 148 @377 has 46 MA's), (172, 416), (179, 434), (200, 479), (212, 506), (214, 509), (243, 557), (247, 566), (249, 572), (258, 611), (260, 617), (281, 668), (292, 692), (294, 698), (311, 737), (317, 746), (320, 749), (338, 788), (339, 791), (369, 851), (375, 860), (387, 905), (388, 908), (393, 929), (397, 944), (400, 953), (402, 965), (420, 1025), (428, 1040), (429, 1043), (431, 1046), (482, 1133), (508, 1178), (520, 1205), (528, 1226), (578, 1292), (631, 1355), (655, 1397), (733, 1529), (752, 1550), (754, 1553), (757, 1556), (765, 1568), (779, 1598), (782, 1601), (792, 1619), (797, 1625), (822, 1655), (855, 1703), (858, 1706), (926, 1805), (947, 1826), (950, 1832), (951, 1835), (983, 1874), (986, 1880),

Gene: Riovina_2 Start: 429, Stop: 1994, Start Num: 67

Candidate Starts for Riovina_2:

(Start: 67 @429 has 75 MA's), (189, 600), (245, 693), (263, 759), (271, 783), (297, 837), (372, 966), (403, 1080), (421, 1140), (437, 1170), (503, 1269), (508, 1284), (561, 1365), (624, 1452), (668, 1527), (670, 1530), (690, 1560), (745, 1644), (769, 1692), (804, 1716), (887, 1806), (924, 1860), (983, 1941), (1009, 1980),

Gene: Riverdale_5 Start: 3064, Stop: 4629, Start Num: 67

Candidate Starts for Riverdale_5:

(Start: 67 @3064 has 75 MA's), (Start: 203 @3274 has 3 MA's), (245, 3328), (263, 3394), (271, 3418), (381, 3634), (387, 3649), (389, 3655), (403, 3715), (487, 3874), (503, 3904), (508, 3919), (561, 4000), (616, 4078), (624, 4087), (649, 4123), (668, 4162), (690, 4195), (697, 4204), (713, 4231), (748, 4285), (769, 4327), (820, 4372), (835, 4393), (865, 4417), (924, 4495), (1009, 4615),

Gene: RockyHorror_3 Start: 671, Stop: 2158, Start Num: 144

Candidate Starts for RockyHorror_3:

(137, 659), (Start: 144 @671 has 71 MA's), (Start: 208 @797 has 14 MA's), (209, 803), (225, 845), (227, 851), (242, 884), (245, 890), (247, 896), (256, 935), (265, 959), (274, 977), (275, 980), (290, 1022), (300, 1043), (330, 1070), (334, 1079), (342, 1088), (345, 1091), (371, 1142), (388, 1199), (393, 1220), (400, 1244), (402, 1256), (412, 1277), (416, 1289), (427, 1322), (430, 1328), (467, 1397), (473,

1403), (483, 1436), (501, 1472), (525, 1532), (528, 1541), (544, 1568), (600, 1646), (669, 1742), (708, 1787), (765, 1859), (784, 1898), (812, 1934), (816, 1940), (838, 1964), (863, 1994), (870, 2000), (901, 2042), (904, 2045), (906, 2048), (937, 2090), (946, 2102), (952, 2114),

Gene: Rollins_2 Start: 653, Stop: 2215, Start Num: 118

Candidate Starts for Rollins_2:

(Start: 118 @653 has 58 MA's), (189, 761), (207, 809), (263, 917), (265, 923), (268, 932), (270, 938), (271, 941), (325, 1037), (372, 1100), (403, 1214), (421, 1274), (432, 1292), (542, 1520), (572, 1565), (660, 1703), (892, 2030), (1015, 2204), (1018, 2207),

Gene: Rona_3 Start: 944, Stop: 2563, Start Num: 118

Candidate Starts for Rona_3:

(1, 410), (Start: 114 @938 has 107 MA's), (Start: 118 @944 has 58 MA's), (207, 1100), (257, 1190), (263, 1208), (268, 1223), (300, 1292), (313, 1316), (328, 1334), (372, 1391), (388, 1442), (389, 1445), (403, 1505), (410, 1526), (417, 1553), (432, 1583), (619, 1922), (695, 2045), (896, 2360), (924, 2399), (1009, 2516),

Gene: Ronaldo_37 Start: 10775, Stop: 12181, Start Num: 173

Candidate Starts for Ronaldo_37:

(Start: 138 @10718 has 1 MA's), (Start: 173 @10775 has 6 MA's), (229, 10901), (254, 10961), (257, 10970), (292, 11054), (318, 11108), (387, 11234), (389, 11240), (393, 11258), (412, 11324), (434, 11378), (453, 11411), (473, 11456), (528, 11549), (590, 11627), (629, 11672), (638, 11690), (681, 11753), (688, 11759), (769, 11885), (795, 11930), (811, 11948), (947, 12122),

Gene: Ronnie_4 Start: 800, Stop: 2290, Start Num: 92

Candidate Starts for Ronnie_4:

(Start: 92 @800 has 38 MA's), (141, 845), (Start: 196 @947 has 1 MA's), (Start: 203 @965 has 3 MA's), (206, 974), (245, 1025), (246, 1028), (249, 1037), (255, 1067), (264, 1094), (322, 1193), (379, 1292), (387, 1316), (388, 1319), (389, 1322), (400, 1367), (534, 1601), (565, 1649), (573, 1661), (603, 1700), (614, 1718), (624, 1730), (626, 1733), (635, 1754), (638, 1760), (646, 1772), (697, 1850), (732, 1904), (766, 1958), (772, 1970), (807, 2015), (836, 2063), (899, 2147), (937, 2204), (976, 2273),

Gene: RoscoWindex_3 Start: 1086, Stop: 2546, Start Num: 114

Candidate Starts for RoscoWindex_3:

(Start: 114 @1086 has 107 MA's), (Start: 118 @1092 has 58 MA's), (Start: 204 @1254 has 13 MA's), (207, 1263), (246, 1323), (265, 1392), (276, 1413), (297, 1464), (402, 1668), (525, 1881), (529, 1896), (553, 1932), (576, 1974), (601, 2007), (615, 2025), (692, 2145), (694, 2148), (701, 2160), (751, 2235), (806, 2298), (820, 2316), (822, 2319), (936, 2481), (942, 2490), (947, 2499), (972, 2538),

Gene: Rose5_4 Start: 1052, Stop: 2635, Start Num: 76

Candidate Starts for Rose5_4:

(Start: 76 @1052 has 59 MA's), (Start: 78 @1058 has 6 MA's), (191, 1229), (231, 1316), (245, 1334), (247, 1340), (255, 1376), (316, 1514), (319, 1517), (369, 1592), (386, 1646), (387, 1649), (388, 1652), (452, 1820), (474, 1874), (475, 1883), (481, 1898), (494, 1919), (516, 1958), (526, 1979), (528, 1985), (549, 2012), (582, 2054), (620, 2078), (631, 2096), (635, 2105), (638, 2111), (657, 2144), (680, 2177), (704, 2216), (706, 2222), (708, 2225), (750, 2270), (784, 2336), (822, 2387), (838, 2402), (846, 2411), (859, 2426), (860, 2429), (954, 2531), (983, 2558), (1011, 2609), (1013, 2612),

Gene: Rosmarinus_8 Start: 1637, Stop: 3058, Start Num: 162

Candidate Starts for Rosmarinus_8:

(94, 1565), (Start: 149 @1625 has 2 MA's), (Start: 162 @1637 has 147 MA's), (Start: 208 @1748 has 14 MA's), (209, 1754), (239, 1832), (247, 1841), (259, 1889), (266, 1907), (294, 1976), (332, 2018), (340, 2024), (356, 2051), (359, 2054), (397, 2171), (400, 2180), (429, 2261), (504, 2375), (523, 2423),

(528, 2435), (546, 2465), (560, 2489), (568, 2501), (635, 2579), (638, 2585), (748, 2729), (766, 2762), (797, 2816), (937, 2993), (990, 3047),

Gene: Rozby_5 Start: 3064, Stop: 4629, Start Num: 67

Candidate Starts for Rozby_5:

(Start: 67 @3064 has 75 MA's), (Start: 203 @3274 has 3 MA's), (245, 3328), (263, 3394), (271, 3418), (381, 3634), (386, 3646), (387, 3649), (389, 3655), (403, 3715), (421, 3775), (487, 3874), (503, 3904), (508, 3919), (561, 4000), (616, 4078), (624, 4087), (649, 4123), (668, 4162), (690, 4195), (697, 4204), (713, 4231), (748, 4285), (769, 4327), (820, 4372), (835, 4393), (865, 4417), (924, 4495), (1009, 4615),

Gene: Rubeelu_2 Start: 495, Stop: 2030, Start Num: 154

Candidate Starts for Rubeelu_2:

(Start: 154 @495 has 22 MA's), (Start: 157 @498 has 17 MA's), (Start: 167 @513 has 21 MA's), (Start: 190 @570 has 6 MA's), (Start: 196 @588 has 1 MA's), (Start: 203 @600 has 3 MA's), (238, 672), (254, 720), (257, 729), (281, 792), (316, 864), (346, 912), (387, 1011), (401, 1062), (429, 1134), (436, 1149), (443, 1167), (494, 1275), (503, 1299), (528, 1362), (590, 1446), (635, 1503), (642, 1518), (680, 1575), (693, 1593), (707, 1620), (756, 1689), (786, 1746), (801, 1755), (833, 1776), (856, 1809), (882, 1845), (891, 1860), (954, 1941), (960, 1947),

Gene: Ruchi_3 Start: 1027, Stop: 2607, Start Num: 131

Candidate Starts for Ruchi_3:

(Start: 60 @937 has 3 MA's), (Start: 75 @961 has 7 MA's), (Start: 131 @1027 has 8 MA's), (Start: 190 @1123 has 6 MA's), (191, 1126), (193, 1132), (249, 1225), (258, 1264), (263, 1279), (271, 1303), (328, 1405), (403, 1576), (407, 1588), (421, 1636), (433, 1657), (458, 1717), (472, 1747), (478, 1756), (508, 1819), (573, 1936), (638, 2035), (646, 2047), (686, 2113), (697, 2128), (714, 2158), (741, 2197), (747, 2206), (751, 2215), (769, 2251), (826, 2305), (951, 2515), (985, 2557), (1011, 2596),

Gene: Rumpelstiltskin_4 Start: 1069, Stop: 2637, Start Num: 76

Candidate Starts for Rumpelstiltskin_4:

(Start: 76 @1069 has 59 MA's), (Start: 78 @1075 has 6 MA's), (Start: 186 @1231 has 1 MA's), (260, 1408), (314, 1528), (319, 1534), (357, 1594), (386, 1666), (388, 1672), (393, 1693), (429, 1792), (431, 1795), (452, 1840), (474, 1894), (481, 1918), (509, 1963), (513, 1969), (526, 1999), (528, 2005), (549, 2032), (555, 2041), (620, 2098), (624, 2104), (635, 2125), (638, 2131), (686, 2206), (688, 2209), (708, 2245), (750, 2290), (784, 2356), (846, 2431), (860, 2449), (865, 2458), (999, 2605), (1011, 2629), (1013, 2632),

Gene: Ruthiejr_8 Start: 2201, Stop: 3646, Start Num: 162

Candidate Starts for Ruthiejr_8:

(Start: 162 @2201 has 147 MA's), (Start: 208 @2306 has 14 MA's), (239, 2390), (247, 2399), (259, 2447), (265, 2462), (275, 2489), (294, 2540), (302, 2558), (340, 2588), (356, 2615), (386, 2693), (397, 2735), (400, 2744), (401, 2747), (429, 2825), (433, 2834), (464, 2873), (504, 2939), (523, 2987), (546, 3029), (560, 3053), (638, 3146), (662, 3188), (687, 3233), (747, 3302), (769, 3347), (780, 3368), (797, 3392), (937, 3569), (990, 3635), (994, 3641),

Gene: Ruthy_2 Start: 434, Stop: 1993, Start Num: 126

Candidate Starts for Ruthy_2:

(27, 278), (34, 302), (54, 335), (71, 365), (Start: 126 @434 has 3 MA's), (177, 500), (200, 560), (205, 569), (226, 608), (284, 758), (294, 779), (296, 782), (323, 824), (367, 878), (400, 986), (433, 1070), (435, 1073), (466, 1136), (477, 1166), (487, 1184), (490, 1187), (586, 1376), (631, 1430), (635, 1439), (638, 1445), (683, 1514), (708, 1550), (714, 1559), (722, 1568), (747, 1595), (748, 1598), (764, 1625), (794, 1685), (813, 1706), (895, 1811), (916, 1844), (1012, 1973),

Gene: Ryadel_33 Start: 13890, Stop: 15404, Start Num: 80

Candidate Starts for Ryadel_33:

(Start: 80 @13890 has 15 MA's), (Start: 83 @13893 has 12 MA's), (Start: 199 @14073 has 1 MA's),
(232, 14166), (258, 14241), (269, 14274), (281, 14301), (294, 14331), (386, 14484), (388, 14490),
(397, 14526), (400, 14535), (429, 14616), (433, 14625), (435, 14628), (467, 14667), (502, 14724),
(517, 14760), (518, 14763), (634, 14919), (638, 14928), (680, 14997), (687, 15006), (691, 15012),
(714, 15045), (748, 15081), (797, 15168), (815, 15189), (870, 15252), (872, 15255), (875, 15258),
(887, 15276), (902, 15297), (937, 15339), (965, 15375), (981, 15387),

Gene: Ryan_6 Start: 2079, Stop: 3779, Start Num: 106

Candidate Starts for Ryan_6:

(65, 2022), (87, 2058), (Start: 106 @2079 has 33 MA's), (181, 2202), (Start: 190 @2223 has 6 MA's),
(207, 2271), (246, 2316), (247, 2319), (257, 2361), (263, 2379), (264, 2382), (281, 2424), (328, 2505),
(330, 2508), (372, 2562), (403, 2676), (421, 2736), (433, 2757), (525, 2988), (561, 3054), (572, 3069),
(660, 3240), (697, 3297), (719, 3339), (745, 3372), (766, 3411), (804, 3453), (892, 3552), (905, 3570),
(907, 3573), (911, 3579), (951, 3642), (986, 3687), (1026, 3768),

Gene: SKKY_2 Start: 385, Stop: 1896, Start Num: 148

Candidate Starts for SKKY_2:

(Start: 148 @385 has 46 MA's), (172, 424), (179, 442), (200, 487), (212, 514), (214, 517), (243, 565),
(247, 574), (249, 580), (255, 610), (258, 619), (260, 625), (276, 658), (281, 676), (292, 700), (294,
706), (311, 745), (317, 754), (320, 757), (338, 796), (339, 799), (375, 868), (387, 913), (388, 916),
(393, 937), (397, 952), (400, 961), (402, 973), (415, 1012), (420, 1033), (428, 1048), (429, 1051), (431,
1054), (435, 1060), (440, 1075), (482, 1141), (497, 1162), (528, 1234), (578, 1300), (610, 1333), (702,
1483), (706, 1492), (714, 1504), (733, 1537), (752, 1558), (754, 1561), (757, 1564), (765, 1576), (779,
1606), (797, 1633), (815, 1654), (832, 1675), (855, 1711), (858, 1714), (863, 1726), (872, 1738), (921,
1804), (926, 1813), (930, 1819), (950, 1840), (983, 1882), (986, 1888),

Gene: Sage7_3 Start: 1092, Stop: 2546, Start Num: 118

Candidate Starts for Sage7_3:

(Start: 114 @1086 has 107 MA's), (Start: 118 @1092 has 58 MA's), (Start: 204 @1254 has 13 MA's),
(207, 1263), (246, 1323), (265, 1392), (276, 1413), (297, 1464), (402, 1668), (525, 1881), (529, 1896),
(553, 1932), (576, 1974), (601, 2007), (615, 2025), (692, 2145), (694, 2148), (701, 2160), (751, 2235),
(806, 2298), (820, 2316), (822, 2319), (936, 2481), (942, 2490), (947, 2499), (972, 2538),

Gene: Sahara_2 Start: 318, Stop: 1889, Start Num: 82

Candidate Starts for Sahara_2:

(Start: 82 @318 has 48 MA's), (174, 426), (205, 504), (218, 537), (256, 621), (259, 630), (276, 666),
(300, 726), (369, 816), (371, 819), (397, 912), (403, 936), (418, 978), (466, 1071), (511, 1137), (517,
1149), (528, 1179), (600, 1293), (635, 1338), (638, 1344), (651, 1365), (705, 1455), (744, 1500), (748,
1506), (765, 1536), (766, 1539), (794, 1593), (835, 1629), (868, 1680), (911, 1740), (913, 1743), (940,
1785), (1011, 1872),

Gene: SallySpecial_2 Start: 441, Stop: 1871, Start Num: 146

Candidate Starts for SallySpecial_2:

(Start: 60 @354 has 3 MA's), (79, 387), (111, 420), (Start: 146 @441 has 5 MA's), (Start: 190 @519
has 6 MA's), (Start: 196 @537 has 1 MA's), (245, 609), (247, 615), (249, 621), (254, 648), (260, 666),
(265, 681), (295, 747), (297, 750), (335, 801), (352, 837), (377, 882), (402, 978), (413, 1011), (485,
1092), (510, 1149), (635, 1335), (638, 1341), (666, 1386), (679, 1404), (728, 1479), (748, 1506), (766,
1539), (812, 1596), (872, 1692), (886, 1704), (943, 1797), (974, 1845),

Gene: SamScheppers_7 Start: 2180, Stop: 3520, Start Num: 208

Candidate Starts for SamScheppers_7:

(Start: 162 @2075 has 147 MA's), (Start: 208 @2180 has 14 MA's), (239, 2264), (247, 2273), (255, 2309), (259, 2321), (265, 2336), (275, 2363), (294, 2414), (302, 2432), (340, 2462), (356, 2489), (386, 2567), (400, 2618), (401, 2621), (429, 2699), (433, 2708), (464, 2747), (504, 2813), (523, 2861), (546, 2903), (638, 3020), (662, 3062), (687, 3107), (747, 3176), (769, 3221), (780, 3242), (797, 3266), (937, 3443), (990, 3509), (994, 3515),

Gene: SamW_2 Start: 374, Stop: 1957, Start Num: 115

Candidate Starts for SamW_2:

(Start: 113 @371 has 4 MA's), (Start: 115 @374 has 4 MA's), (121, 380), (211, 551), (245, 629), (248, 638), (321, 812), (383, 914), (386, 920), (389, 929), (390, 938), (406, 998), (420, 1046), (421, 1049), (494, 1112), (532, 1205), (573, 1271), (671, 1427), (682, 1445), (715, 1490), (732, 1532), (754, 1568), (764, 1583), (775, 1610), (776, 1613), (785, 1628), (809, 1661), (820, 1676), (849, 1724), (883, 1754), (893, 1772), (942, 1847), (994, 1922), (1009, 1946),

Gene: Samba_2 Start: 360, Stop: 1928, Start Num: 110

Candidate Starts for Samba_2:

(Start: 36 @255 has 18 MA's), (Start: 110 @360 has 34 MA's), (188, 477), (205, 519), (212, 537), (218, 552), (233, 573), (246, 594), (255, 633), (276, 693), (288, 729), (294, 741), (323, 786), (329, 795), (349, 822), (387, 900), (418, 1005), (428, 1020), (435, 1035), (490, 1113), (511, 1164), (600, 1320), (633, 1359), (655, 1398), (678, 1431), (683, 1443), (714, 1488), (716, 1491), (722, 1497), (736, 1518), (748, 1527), (750, 1530), (766, 1560), (776, 1584), (786, 1599), (859, 1689), (865, 1701), (895, 1743), (905, 1758), (921, 1779), (930, 1794), (1006, 1902), (1014, 1911), (1017, 1917),

Gene: Samman98_3 Start: 820, Stop: 2379, Start Num: 82

Candidate Starts for Samman98_3:

(Start: 46 @760 has 6 MA's), (Start: 82 @820 has 48 MA's), (174, 928), (192, 973), (205, 1006), (218, 1039), (255, 1120), (256, 1123), (259, 1132), (276, 1168), (300, 1228), (369, 1318), (371, 1321), (397, 1414), (403, 1438), (435, 1510), (466, 1573), (511, 1639), (528, 1681), (570, 1750), (573, 1756), (600, 1795), (621, 1816), (635, 1840), (638, 1846), (651, 1867), (680, 1912), (705, 1948), (706, 1951), (744, 1993), (835, 2122), (868, 2173), (961, 2302), (1011, 2362),

Gene: Samty_5 Start: 1186, Stop: 2751, Start Num: 76

Candidate Starts for Samty_5:

(Start: 76 @1186 has 59 MA's), (Start: 78 @1192 has 6 MA's), (191, 1363), (245, 1468), (249, 1480), (309, 1636), (314, 1645), (316, 1648), (319, 1651), (369, 1726), (386, 1780), (387, 1783), (388, 1786), (475, 2017), (516, 2092), (526, 2113), (528, 2119), (582, 2188), (620, 2212), (631, 2230), (638, 2245), (708, 2359), (747, 2398), (750, 2404), (784, 2470), (859, 2560), (865, 2572), (912, 2611), (986, 2698), (1011, 2743), (1013, 2746),

Gene: SamuelLPlaqson_8 Start: 1566, Stop: 2987, Start Num: 162

Candidate Starts for SamuelLPlaqson_8:

(94, 1494), (Start: 132 @1533 has 3 MA's), (Start: 149 @1554 has 2 MA's), (Start: 162 @1566 has 147 MA's), (Start: 208 @1677 has 14 MA's), (209, 1683), (239, 1761), (247, 1770), (259, 1818), (266, 1836), (294, 1905), (332, 1947), (340, 1953), (356, 1980), (359, 1983), (371, 2007), (397, 2100), (400, 2109), (429, 2190), (437, 2208), (504, 2304), (523, 2352), (528, 2364), (546, 2394), (560, 2418), (568, 2430), (635, 2508), (638, 2514), (748, 2658), (766, 2691), (797, 2745), (937, 2922), (990, 2976),

Gene: SanaSana_4 Start: 960, Stop: 2585, Start Num: 118

Candidate Starts for SanaSana_4:

(Start: 118 @960 has 58 MA's), (207, 1116), (263, 1224), (268, 1239), (300, 1308), (330, 1353), (388, 1458), (389, 1461), (403, 1521), (409, 1539), (410, 1542), (417, 1569), (432, 1599), (508, 1761), (639, 1977), (686, 2052), (695, 2064), (924, 2418), (955, 2466),

Gene: Sandman_4 Start: 874, Stop: 2364, Start Num: 92

Candidate Starts for Sandman_4:

(Start: 92 @874 has 38 MA's), (141, 919), (Start: 196 @1021 has 1 MA's), (Start: 203 @1039 has 3 MA's), (206, 1048), (245, 1099), (246, 1102), (249, 1111), (255, 1141), (264, 1168), (322, 1267), (379, 1366), (387, 1390), (388, 1393), (389, 1396), (400, 1441), (534, 1675), (565, 1723), (573, 1735), (603, 1774), (614, 1792), (624, 1804), (626, 1807), (635, 1828), (638, 1834), (646, 1846), (697, 1924), (732, 1978), (766, 2032), (772, 2044), (807, 2089), (836, 2137), (899, 2221), (937, 2278), (976, 2347),

Gene: SansAfet_3 Start: 677, Stop: 2305, Start Num: 118

Candidate Starts for SansAfet_3:

(Start: 118 @677 has 58 MA's), (207, 833), (263, 941), (300, 1025), (313, 1049), (328, 1067), (372, 1124), (388, 1175), (389, 1178), (403, 1238), (409, 1256), (417, 1286), (432, 1316), (686, 1772), (697, 1787), (924, 2138), (955, 2186), (1026, 2294),

Gene: SantasSleigh_3 Start: 1116, Stop: 2570, Start Num: 118

Candidate Starts for SantasSleigh_3:

(Start: 114 @1110 has 107 MA's), (Start: 118 @1116 has 58 MA's), (Start: 204 @1278 has 13 MA's), (207, 1287), (246, 1347), (265, 1416), (276, 1437), (297, 1488), (402, 1692), (525, 1905), (529, 1920), (553, 1956), (576, 1998), (601, 2031), (615, 2049), (692, 2169), (694, 2172), (701, 2184), (751, 2259), (806, 2322), (820, 2340), (822, 2343), (936, 2505), (942, 2514), (947, 2523), (972, 2562),

Gene: Santhid_2 Start: 511, Stop: 2100, Start Num: 106

Candidate Starts for Santhid_2:

(Start: 106 @511 has 33 MA's), (193, 646), (195, 652), (209, 694), (247, 733), (255, 769), (271, 817), (300, 877), (328, 919), (330, 922), (342, 946), (345, 949), (372, 976), (390, 1039), (410, 1111), (418, 1141), (420, 1147), (421, 1150), (561, 1417), (572, 1432), (573, 1435), (580, 1447), (626, 1507), (652, 1552), (660, 1570), (666, 1579), (681, 1609), (748, 1702), (759, 1723), (765, 1732), (802, 1792), (820, 1816), (843, 1852), (955, 2017), (969, 2035), (1011, 2089),

Gene: Saphira_4 Start: 800, Stop: 2290, Start Num: 92

Candidate Starts for Saphira_4:

(Start: 92 @800 has 38 MA's), (141, 845), (Start: 196 @947 has 1 MA's), (206, 974), (245, 1025), (249, 1037), (255, 1067), (259, 1079), (264, 1094), (293, 1160), (330, 1205), (379, 1292), (387, 1316), (388, 1319), (389, 1322), (400, 1367), (406, 1391), (409, 1400), (435, 1466), (495, 1529), (501, 1541), (525, 1583), (534, 1601), (573, 1661), (614, 1718), (624, 1730), (635, 1754), (646, 1772), (697, 1850), (732, 1904), (766, 1958), (772, 1970), (776, 1979), (835, 2054), (836, 2063), (851, 2090), (899, 2147), (934, 2201), (976, 2273),

Gene: Sapo_1 Start: 60, Stop: 1748, Start Num: 18

Candidate Starts for Sapo_1:

(Start: 18 @60 has 3 MA's), (386, 750), (390, 768), (410, 840), (421, 879), (528, 1032), (575, 1107), (596, 1134), (666, 1245), (668, 1251), (672, 1257), (697, 1293), (748, 1383), (781, 1437), (806, 1470), (969, 1680), (972, 1683),

Gene: SarBear_3 Start: 676, Stop: 2304, Start Num: 118

Candidate Starts for SarBear_3:

(Start: 118 @676 has 58 MA's), (207, 832), (263, 940), (300, 1024), (313, 1048), (372, 1123), (388, 1174), (389, 1177), (403, 1237), (409, 1255), (417, 1285), (432, 1315), (686, 1771), (697, 1786), (924, 2137), (1026, 2293),

Gene: Sara_3 Start: 1074, Stop: 2534, Start Num: 114

Candidate Starts for Sara_3:

(Start: 114 @1074 has 107 MA's), (Start: 118 @1080 has 58 MA's), (Start: 204 @1242 has 13 MA's), (207, 1251), (246, 1311), (265, 1380), (276, 1401), (297, 1452), (402, 1656), (525, 1869), (529, 1884), (553, 1920), (576, 1962), (601, 1995), (615, 2013), (692, 2133), (694, 2136), (701, 2148), (751, 2223), (806, 2286), (820, 2304), (822, 2307), (936, 2469), (942, 2478), (947, 2487), (972, 2526),

Gene: Sarge_2 Start: 371, Stop: 1759, Start Num: 184

Candidate Starts for Sarge_2:

(Start: 59 @170 has 1 MA's), (61, 173), (68, 185), (121, 257), (Start: 158 @311 has 2 MA's), (Start: 184 @371 has 5 MA's), (192, 392), (Start: 199 @413 has 1 MA's), (213, 446), (225, 482), (245, 527), (246, 530), (254, 566), (259, 581), (269, 611), (281, 638), (340, 716), (371, 770), (400, 872), (401, 875), (440, 980), (520, 1106), (523, 1115), (633, 1256), (635, 1262), (638, 1268), (677, 1328), (680, 1334), (708, 1373), (732, 1400), (737, 1409), (784, 1487), (797, 1505), (846, 1562), (941, 1682), (959, 1703), (990, 1748),

Gene: Sarma624_3 Start: 671, Stop: 2158, Start Num: 144

Candidate Starts for Sarma624_3:

(137, 659), (Start: 144 @671 has 71 MA's), (Start: 208 @797 has 14 MA's), (209, 803), (225, 845), (227, 851), (242, 884), (245, 890), (247, 896), (256, 935), (265, 959), (274, 977), (275, 980), (290, 1022), (300, 1043), (330, 1070), (334, 1079), (342, 1088), (345, 1091), (356, 1115), (371, 1142), (388, 1199), (393, 1220), (400, 1244), (402, 1256), (412, 1277), (416, 1289), (427, 1322), (430, 1328), (467, 1397), (473, 1403), (483, 1436), (501, 1472), (525, 1532), (528, 1541), (544, 1568), (600, 1646), (669, 1742), (708, 1787), (765, 1859), (784, 1898), (812, 1934), (816, 1940), (838, 1964), (863, 1994), (870, 2000), (901, 2042), (904, 2045), (906, 2048), (937, 2090), (946, 2102), (952, 2114),

Gene: Savage_2 Start: 318, Stop: 1889, Start Num: 82

Candidate Starts for Savage_2:

(Start: 82 @318 has 48 MA's), (174, 426), (193, 474), (205, 504), (218, 537), (256, 621), (259, 630), (276, 666), (300, 726), (369, 816), (397, 912), (403, 936), (418, 978), (444, 1032), (466, 1071), (511, 1137), (517, 1149), (528, 1179), (545, 1212), (600, 1293), (635, 1338), (638, 1344), (651, 1365), (705, 1455), (744, 1500), (748, 1506), (765, 1536), (766, 1539), (794, 1593), (835, 1629), (868, 1680), (911, 1740), (913, 1743), (940, 1785), (1011, 1872),

Gene: Savage2526_5 Start: 3127, Stop: 4692, Start Num: 67

Candidate Starts for Savage2526_5:

(Start: 67 @3127 has 75 MA's), (Start: 203 @3337 has 3 MA's), (Start: 204 @3340 has 13 MA's), (245, 3391), (263, 3457), (271, 3481), (381, 3697), (387, 3712), (389, 3718), (403, 3778), (429, 3850), (487, 3937), (503, 3967), (508, 3982), (561, 4063), (616, 4141), (624, 4150), (649, 4186), (668, 4225), (690, 4258), (697, 4267), (713, 4294), (748, 4348), (769, 4390), (820, 4435), (835, 4456), (865, 4480), (924, 4558), (1009, 4678),

Gene: Sbash_2 Start: 488, Stop: 2038, Start Num: 151

Candidate Starts for Sbash_2:

(Start: 151 @488 has 1 MA's), (Start: 190 @566 has 6 MA's), (Start: 196 @584 has 1 MA's), (246, 677), (263, 740), (281, 785), (296, 818), (350, 914), (369, 950), (380, 989), (387, 1004), (397, 1043), (401, 1055), (405, 1073), (413, 1088), (429, 1127), (447, 1166), (494, 1268), (503, 1292), (603, 1454), (635, 1496), (657, 1535), (707, 1610), (726, 1640), (770, 1709), (773, 1712), (801, 1754), (864, 1844), (891, 1880), (902, 1895), (949, 1952), (954, 1961), (960, 1967), (970, 1979), (985, 1988), (1003, 2015),

Gene: Scamander_3 Start: 1086, Stop: 2546, Start Num: 114

Candidate Starts for Scamander_3:

(Start: 114 @1086 has 107 MA's), (Start: 118 @1092 has 58 MA's), (Start: 204 @1254 has 13 MA's), (207, 1263), (246, 1323), (265, 1392), (276, 1413), (297, 1464), (402, 1668), (525, 1881), (529, 1896),

(553, 1932), (576, 1974), (601, 2007), (615, 2025), (692, 2145), (694, 2148), (701, 2160), (751, 2235), (806, 2298), (820, 2316), (822, 2319), (936, 2481), (942, 2490), (947, 2499), (972, 2538),

Gene: Scarlett_7 Start: 1481, Stop: 2905, Start Num: 162

Candidate Starts for Scarlett_7:

(Start: 162 @1481 has 147 MA's), (Start: 199 @1568 has 1 MA's), (Start: 208 @1592 has 14 MA's), (209, 1598), (239, 1676), (247, 1685), (249, 1691), (259, 1733), (266, 1751), (275, 1769), (294, 1820), (330, 1859), (356, 1895), (386, 1973), (397, 2015), (400, 2024), (429, 2105), (504, 2219), (522, 2261), (523, 2267), (528, 2279), (546, 2309), (560, 2333), (568, 2345), (577, 2360), (638, 2429), (664, 2471), (747, 2570), (765, 2603), (766, 2606), (784, 2642), (797, 2660), (990, 2894),

Gene: Schiebel_2 Start: 359, Stop: 1891, Start Num: 81

Candidate Starts for Schiebel_2:

(Start: 81 @359 has 20 MA's), (Start: 163 @455 has 39 MA's), (Start: 170 @458 has 3 MA's), (Start: 186 @494 has 1 MA's), (Start: 199 @533 has 1 MA's), (259, 695), (294, 782), (298, 791), (309, 809), (330, 821), (388, 941), (397, 977), (402, 998), (412, 1019), (429, 1067), (433, 1076), (523, 1229), (558, 1289), (571, 1307), (622, 1358), (638, 1385), (650, 1400), (651, 1403), (708, 1484), (745, 1529), (784, 1604), (797, 1622), (815, 1643), (858, 1688), (868, 1706), (870, 1709), (937, 1802), (992, 1883),

Gene: Schiebs_2 Start: 487, Stop: 1824, Start Num: 187

Candidate Starts for Schiebs_2:

(111, 397), (Start: 187 @487 has 2 MA's), (Start: 190 @496 has 6 MA's), (Start: 196 @514 has 1 MA's), (202, 529), (209, 553), (249, 598), (256, 631), (260, 643), (271, 676), (303, 730), (340, 772), (355, 802), (358, 805), (389, 886), (394, 910), (400, 931), (417, 994), (575, 1222), (624, 1282), (631, 1294), (636, 1306), (639, 1309), (652, 1324), (666, 1351), (667, 1354), (695, 1396), (728, 1447), (748, 1474), (751, 1480), (812, 1564), (816, 1570), (889, 1666), (897, 1681), (910, 1699), (940, 1747), (947, 1759),

Gene: Schmidt_5 Start: 1915, Stop: 3552, Start Num: 57

Candidate Starts for Schmidt_5:

(Start: 46 @1897 has 6 MA's), (Start: 57 @1915 has 1 MA's), (125, 1987), (Start: 134 @1999 has 1 MA's), (Start: 190 @2089 has 6 MA's), (193, 2098), (246, 2182), (247, 2185), (248, 2188), (260, 2236), (271, 2269), (372, 2428), (387, 2476), (389, 2482), (411, 2566), (412, 2569), (413, 2572), (420, 2599), (421, 2602), (530, 2761), (561, 2809), (572, 2824), (579, 2839), (619, 2893), (641, 2941), (648, 2965), (667, 3007), (688, 3040), (695, 3049), (713, 3079), (732, 3109), (745, 3127), (748, 3133), (766, 3166), (795, 3199), (857, 3304), (874, 3331), (879, 3337), (929, 3412), (978, 3475), (1008, 3523), (1020, 3544),

Gene: Schnabeltier_2 Start: 521, Stop: 2170, Start Num: 77

Candidate Starts for Schnabeltier_2:

(Start: 77 @521 has 5 MA's), (Start: 204 @719 has 13 MA's), (205, 722), (294, 932), (298, 941), (309, 962), (337, 1007), (403, 1190), (466, 1325), (511, 1391), (528, 1433), (600, 1547), (613, 1565), (621, 1568), (706, 1712), (713, 1721), (784, 1832), (794, 1850), (859, 1922), (884, 1958), (923, 2012), (964, 2072), (995, 2123),

Gene: Schnauzer_2 Start: 501, Stop: 2036, Start Num: 154

Candidate Starts for Schnauzer_2:

(Start: 154 @501 has 22 MA's), (Start: 157 @504 has 17 MA's), (Start: 165 @516 has 1 MA's), (Start: 167 @519 has 21 MA's), (Start: 190 @576 has 6 MA's), (Start: 196 @594 has 1 MA's), (Start: 203 @606 has 3 MA's), (238, 678), (248, 696), (252, 714), (257, 735), (281, 798), (298, 837), (316, 870), (346, 918), (380, 1002), (387, 1017), (401, 1068), (402, 1077), (413, 1101), (429, 1140), (431, 1143), (436, 1155), (494, 1281), (503, 1305), (528, 1368), (590, 1452), (642, 1524), (657, 1548), (686, 1590), (693, 1599), (726, 1656), (756, 1695), (786, 1752), (790, 1758), (801, 1761), (833, 1782), (864, 1830),

(891, 1866), (954, 1947), (960, 1953),

Gene: SchoolBus_30 Start: 13077, Stop: 14591, Start Num: 80

Candidate Starts for SchoolBus_30:

(Start: 80 @13077 has 15 MA's), (Start: 83 @13080 has 12 MA's), (Start: 199 @13260 has 1 MA's), (232, 13353), (258, 13428), (269, 13461), (281, 13488), (294, 13518), (386, 13671), (388, 13677), (397, 13713), (400, 13722), (429, 13803), (433, 13812), (435, 13815), (467, 13854), (502, 13911), (517, 13947), (518, 13950), (634, 14106), (638, 14115), (680, 14184), (687, 14193), (691, 14199), (714, 14232), (748, 14268), (797, 14355), (815, 14376), (870, 14439), (872, 14442), (875, 14445), (887, 14463), (902, 14484), (937, 14526), (965, 14562), (981, 14574),

Gene: Schuy_29 Start: 13463, Stop: 14977, Start Num: 80

Candidate Starts for Schuy_29:

(Start: 80 @13463 has 15 MA's), (Start: 83 @13466 has 12 MA's), (Start: 199 @13646 has 1 MA's), (232, 13739), (258, 13814), (269, 13847), (281, 13874), (294, 13904), (386, 14057), (388, 14063), (397, 14099), (400, 14108), (429, 14189), (433, 14198), (435, 14201), (467, 14240), (502, 14297), (517, 14333), (518, 14336), (634, 14492), (638, 14501), (680, 14570), (687, 14579), (691, 14585), (714, 14618), (748, 14654), (797, 14741), (815, 14762), (870, 14825), (872, 14828), (875, 14831), (887, 14849), (902, 14870), (937, 14912), (965, 14948), (981, 14960),

Gene: Scitech_2 Start: 504, Stop: 2036, Start Num: 157

Candidate Starts for Scitech_2:

(Start: 154 @501 has 22 MA's), (Start: 157 @504 has 17 MA's), (Start: 165 @516 has 1 MA's), (Start: 167 @519 has 21 MA's), (Start: 190 @576 has 6 MA's), (Start: 196 @594 has 1 MA's), (Start: 203 @606 has 3 MA's), (238, 678), (248, 696), (252, 714), (257, 735), (281, 798), (298, 837), (316, 870), (346, 918), (380, 1002), (387, 1017), (401, 1068), (402, 1077), (413, 1101), (429, 1140), (431, 1143), (436, 1155), (494, 1281), (503, 1305), (528, 1368), (590, 1452), (642, 1524), (657, 1548), (686, 1590), (693, 1599), (726, 1656), (756, 1695), (786, 1752), (790, 1758), (801, 1761), (833, 1782), (864, 1830), (891, 1866), (954, 1947), (960, 1953),

Gene: Scrunchy_3 Start: 1086, Stop: 2546, Start Num: 114

Candidate Starts for Scrunchy_3:

(Start: 114 @1086 has 107 MA's), (Start: 118 @1092 has 58 MA's), (Start: 204 @1254 has 13 MA's), (207, 1263), (246, 1323), (265, 1392), (276, 1413), (297, 1464), (402, 1668), (525, 1881), (529, 1896), (553, 1932), (576, 1974), (601, 2007), (615, 2025), (692, 2145), (694, 2148), (701, 2160), (751, 2235), (806, 2298), (820, 2316), (822, 2319), (936, 2481), (942, 2490), (947, 2499), (972, 2538),

Gene: Scuttle_5 Start: 3343, Stop: 4698, Start Num: 203

Candidate Starts for Scuttle_5:

(Start: 67 @3133 has 75 MA's), (Start: 203 @3343 has 3 MA's), (245, 3397), (260, 3454), (263, 3463), (271, 3487), (381, 3703), (387, 3718), (389, 3724), (403, 3784), (421, 3844), (487, 3943), (503, 3973), (508, 3988), (561, 4069), (616, 4147), (624, 4156), (649, 4192), (668, 4231), (690, 4264), (697, 4273), (713, 4300), (748, 4354), (769, 4396), (820, 4441), (835, 4462), (865, 4486), (924, 4564), (1009, 4684),

Gene: SeaWolves_3 Start: 1074, Stop: 2534, Start Num: 114

Candidate Starts for SeaWolves_3:

(Start: 114 @1074 has 107 MA's), (Start: 118 @1080 has 58 MA's), (Start: 204 @1242 has 13 MA's), (207, 1251), (246, 1311), (265, 1380), (276, 1401), (297, 1452), (402, 1656), (525, 1869), (529, 1884), (553, 1920), (576, 1962), (601, 1995), (615, 2013), (692, 2133), (694, 2136), (701, 2148), (751, 2223), (806, 2286), (820, 2304), (822, 2307), (936, 2469), (942, 2478), (947, 2487), (972, 2526),

Gene: Seagreen_3 Start: 671, Stop: 2158, Start Num: 144

Candidate Starts for Seagreen_3:

(137, 659), (Start: 144 @671 has 71 MA's), (Start: 208 @797 has 14 MA's), (209, 803), (225, 845), (227, 851), (242, 884), (245, 890), (247, 896), (256, 935), (265, 959), (274, 977), (275, 980), (290, 1022), (300, 1043), (330, 1070), (334, 1079), (342, 1088), (345, 1091), (371, 1142), (388, 1199), (393, 1220), (400, 1244), (402, 1256), (412, 1277), (416, 1289), (427, 1322), (430, 1328), (467, 1397), (473, 1403), (483, 1436), (501, 1472), (525, 1532), (528, 1541), (544, 1568), (600, 1646), (669, 1742), (708, 1787), (765, 1859), (784, 1898), (812, 1934), (816, 1940), (838, 1964), (863, 1994), (870, 2000), (901, 2042), (904, 2045), (906, 2048), (937, 2090), (946, 2102),

Gene: Sekhmet_3 Start: 820, Stop: 2379, Start Num: 82

Candidate Starts for Sekhmet_3:

(Start: 46 @760 has 6 MA's), (Start: 82 @820 has 48 MA's), (174, 928), (205, 1006), (218, 1039), (255, 1120), (256, 1123), (259, 1132), (276, 1168), (300, 1228), (369, 1318), (371, 1321), (380, 1357), (397, 1414), (400, 1423), (403, 1438), (435, 1510), (439, 1522), (466, 1573), (511, 1639), (528, 1681), (570, 1750), (573, 1756), (600, 1795), (621, 1816), (638, 1846), (651, 1867), (680, 1912), (705, 1948), (706, 1951), (744, 1993), (835, 2122), (868, 2173), (961, 2302), (1011, 2362),

Gene: Sephiroth_13 Start: 5118, Stop: 6593, Start Num: 148

Candidate Starts for Sephiroth_13:

(Start: 148 @5118 has 46 MA's), (218, 5265), (245, 5304), (249, 5316), (292, 5439), (294, 5445), (341, 5526), (369, 5580), (371, 5583), (389, 5640), (400, 5682), (402, 5694), (413, 5718), (419, 5742), (440, 5784), (528, 5964), (562, 6006), (633, 6087), (657, 6132), (676, 6156), (702, 6201), (750, 6261), (786, 6324), (789, 6330), (853, 6402), (865, 6420), (882, 6438), (970, 6537), (988, 6555), (1004, 6585),

Gene: Sergei_2 Start: 428, Stop: 1993, Start Num: 67

Candidate Starts for Sergei_2:

(Start: 67 @428 has 75 MA's), (189, 599), (245, 692), (248, 701), (255, 734), (260, 749), (263, 758), (271, 782), (297, 836), (362, 947), (387, 1013), (389, 1019), (403, 1079), (421, 1139), (437, 1169), (503, 1268), (616, 1442), (624, 1451), (649, 1487), (652, 1493), (670, 1529), (695, 1565), (714, 1598), (737, 1637), (745, 1643), (871, 1784), (924, 1859), (983, 1940), (1009, 1979),

Gene: SerialPhiller_2 Start: 412, Stop: 1926, Start Num: 74

Candidate Starts for SerialPhiller_2:

(44, 361), (Start: 74 @412 has 1 MA's), (Start: 80 @424 has 15 MA's), (105, 448), (122, 472), (Start: 196 @583 has 1 MA's), (206, 610), (249, 673), (255, 703), (258, 712), (264, 730), (330, 841), (355, 874), (388, 955), (400, 1003), (424, 1084), (525, 1219), (538, 1246), (573, 1297), (598, 1330), (713, 1513), (772, 1606), (801, 1645), (807, 1651), (814, 1660), (836, 1699), (899, 1783), (910, 1798), (947, 1858), (965, 1888),

Gene: Seume_4 Start: 596, Stop: 2086, Start Num: 92

Candidate Starts for Seume_4:

(Start: 92 @596 has 38 MA's), (141, 641), (Start: 196 @743 has 1 MA's), (Start: 203 @761 has 3 MA's), (206, 770), (245, 821), (246, 824), (249, 833), (255, 863), (264, 890), (322, 989), (379, 1088), (387, 1112), (388, 1115), (389, 1118), (400, 1163), (490, 1313), (534, 1397), (565, 1445), (573, 1457), (603, 1496), (614, 1514), (624, 1526), (626, 1529), (635, 1550), (638, 1556), (646, 1568), (697, 1646), (732, 1700), (766, 1754), (772, 1766), (836, 1859), (899, 1943), (937, 2000), (976, 2069),

Gene: SgtBeansprout_4 Start: 847, Stop: 2271, Start Num: 162

Candidate Starts for SgtBeansprout_4:

(Start: 149 @835 has 2 MA's), (Start: 162 @847 has 147 MA's), (192, 913), (Start: 208 @958 has 14 MA's), (224, 1003), (239, 1042), (247, 1051), (259, 1099), (266, 1117), (275, 1135), (294, 1186), (340, 1234), (356, 1261), (397, 1381), (400, 1390), (413, 1426), (414, 1429), (429, 1471), (437, 1489), (504, 1585), (522, 1627), (523, 1633), (528, 1645), (546, 1675), (551, 1681), (560, 1699), (577, 1726), (638,

1795), (687, 1867), (748, 1939), (766, 1972), (769, 1981), (784, 2008), (797, 2026), (937, 2203), (990, 2260), (994, 2266),

Gene: ShaboiShabazz_2 Start: 458, Stop: 1891, Start Num: 170

Candidate Starts for ShaboiShabazz_2:

(Start: 81 @359 has 20 MA's), (Start: 163 @455 has 39 MA's), (Start: 170 @458 has 3 MA's), (Start: 186 @494 has 1 MA's), (Start: 199 @533 has 1 MA's), (259, 695), (294, 782), (298, 791), (309, 809), (330, 821), (388, 941), (397, 977), (402, 998), (412, 1019), (429, 1067), (433, 1076), (523, 1229), (558, 1289), (571, 1307), (622, 1358), (638, 1385), (650, 1400), (651, 1403), (708, 1484), (745, 1529), (784, 1604), (797, 1622), (815, 1643), (858, 1688), (868, 1706), (870, 1709), (937, 1802), (992, 1883),

Gene: Shadow1_6 Start: 1423, Stop: 2850, Start Num: 162

Candidate Starts for Shadow1_6:

(84, 1339), (Start: 162 @1423 has 147 MA's), (Start: 199 @1513 has 1 MA's), (Start: 208 @1537 has 14 MA's), (239, 1621), (247, 1630), (259, 1678), (266, 1696), (294, 1765), (330, 1804), (356, 1840), (386, 1918), (397, 1960), (400, 1969), (429, 2050), (464, 2098), (504, 2164), (522, 2206), (523, 2212), (528, 2224), (533, 2230), (546, 2254), (560, 2278), (563, 2284), (577, 2305), (638, 2374), (664, 2416), (737, 2509), (747, 2515), (748, 2518), (766, 2551), (780, 2581), (797, 2605), (838, 2653), (937, 2782), (990, 2839), (994, 2845),

Gene: Shagrat_8 Start: 5149, Stop: 6693, Start Num: 143

Candidate Starts for Shagrat_8:

(Start: 143 @5149 has 1 MA's), (297, 5524), (389, 5680), (391, 5692), (393, 5698), (401, 5725), (402, 5734), (416, 5776), (528, 6013), (583, 6088), (656, 6193), (680, 6229), (717, 6286), (753, 6334), (769, 6364), (845, 6466), (891, 6532), (931, 6583), (996, 6652),

Gene: Shaobing_8 Start: 1660, Stop: 3090, Start Num: 162

Candidate Starts for Shaobing_8:

(Start: 120 @1618 has 1 MA's), (Start: 149 @1648 has 2 MA's), (Start: 162 @1660 has 147 MA's), (Start: 199 @1750 has 1 MA's), (Start: 208 @1774 has 14 MA's), (209, 1780), (224, 1819), (239, 1858), (247, 1867), (249, 1873), (259, 1915), (266, 1933), (275, 1951), (294, 2002), (340, 2050), (397, 2197), (400, 2206), (464, 2335), (504, 2401), (522, 2443), (523, 2449), (528, 2461), (546, 2491), (560, 2515), (577, 2542), (638, 2611), (664, 2653), (687, 2683), (705, 2707), (748, 2755), (780, 2818), (797, 2842), (838, 2893), (872, 2932), (937, 3022), (968, 3061), (990, 3079), (994, 3085),

Gene: Sharkboy_3 Start: 943, Stop: 2562, Start Num: 118

Candidate Starts for Sharkboy_3:

(1, 409), (Start: 114 @937 has 107 MA's), (Start: 118 @943 has 58 MA's), (207, 1099), (257, 1189), (263, 1207), (268, 1222), (300, 1291), (313, 1315), (328, 1333), (372, 1390), (388, 1441), (389, 1444), (403, 1504), (410, 1525), (417, 1552), (432, 1582), (619, 1921), (695, 2044), (896, 2359), (924, 2398), (1009, 2515),

Gene: ShedlockHolmes_7 Start: 1488, Stop: 2912, Start Num: 162

Candidate Starts for ShedlockHolmes_7:

(Start: 149 @1476 has 2 MA's), (Start: 162 @1488 has 147 MA's), (Start: 199 @1575 has 1 MA's), (Start: 208 @1599 has 14 MA's), (239, 1683), (247, 1692), (259, 1740), (266, 1758), (275, 1776), (294, 1827), (332, 1869), (340, 1875), (356, 1902), (386, 1980), (397, 2022), (400, 2031), (429, 2112), (437, 2130), (504, 2226), (523, 2274), (528, 2286), (546, 2316), (560, 2340), (568, 2352), (638, 2436), (664, 2478), (747, 2577), (748, 2580), (769, 2622), (776, 2637), (780, 2643), (794, 2664), (797, 2667), (937, 2844), (994, 2907),

Gene: ShiaSurprise_8 Start: 1637, Stop: 3058, Start Num: 162

Candidate Starts for ShiaSurprise_8:

(94, 1565), (Start: 149 @1625 has 2 MA's), (Start: 162 @1637 has 147 MA's), (Start: 208 @1748 has 14 MA's), (209, 1754), (239, 1832), (247, 1841), (259, 1889), (266, 1907), (294, 1976), (332, 2018), (340, 2024), (356, 2051), (359, 2054), (397, 2171), (400, 2180), (429, 2261), (504, 2375), (523, 2423), (528, 2435), (546, 2465), (560, 2489), (568, 2501), (635, 2579), (638, 2585), (748, 2729), (766, 2762), (797, 2816), (937, 2993), (990, 3047),

Gene: Shida_31 Start: 13370, Stop: 14884, Start Num: 80

Candidate Starts for Shida_31:

(Start: 80 @13370 has 15 MA's), (Start: 83 @13373 has 12 MA's), (Start: 199 @13553 has 1 MA's), (232, 13646), (233, 13649), (258, 13721), (269, 13754), (281, 13781), (294, 13811), (386, 13964), (388, 13970), (397, 14006), (400, 14015), (429, 14096), (433, 14105), (435, 14108), (467, 14147), (502, 14204), (517, 14240), (518, 14243), (634, 14399), (638, 14408), (680, 14477), (687, 14486), (691, 14492), (714, 14525), (748, 14561), (797, 14648), (815, 14669), (870, 14732), (872, 14735), (875, 14738), (887, 14756), (902, 14777), (937, 14819), (965, 14855), (981, 14867),

Gene: Shipwreck_2 Start: 401, Stop: 2077, Start Num: 41

Candidate Starts for Shipwreck_2:

(Start: 41 @401 has 45 MA's), (185, 617), (Start: 199 @656 has 1 MA's), (228, 713), (233, 719), (244, 737), (256, 782), (260, 794), (263, 803), (265, 809), (288, 866), (298, 887), (304, 899), (363, 989), (425, 1178), (490, 1274), (511, 1325), (599, 1478), (736, 1676), (748, 1685), (764, 1712), (784, 1754), (794, 1772), (865, 1856), (878, 1871), (1014, 2060),

Gene: Shlim410_2 Start: 318, Stop: 1901, Start Num: 82

Candidate Starts for Shlim410_2:

(Start: 82 @318 has 48 MA's), (174, 426), (205, 504), (218, 537), (255, 618), (256, 621), (259, 630), (276, 666), (300, 726), (369, 816), (371, 819), (380, 855), (397, 912), (400, 921), (403, 936), (435, 1008), (439, 1020), (466, 1071), (511, 1137), (528, 1179), (600, 1293), (635, 1338), (638, 1344), (651, 1365), (705, 1455), (706, 1458), (744, 1500), (765, 1536), (766, 1539), (784, 1575), (794, 1593), (835, 1629), (868, 1680), (913, 1743), (940, 1785), (979, 1827),

Gene: Shoya_2 Start: 342, Stop: 1781, Start Num: 168

Candidate Starts for Shoya_2:

(Start: 168 @342 has 2 MA's), (Start: 199 @417 has 1 MA's), (245, 525), (247, 531), (251, 549), (258, 576), (259, 579), (283, 642), (294, 666), (353, 744), (371, 774), (389, 834), (397, 867), (400, 876), (402, 888), (415, 918), (416, 921), (429, 957), (435, 969), (500, 1077), (511, 1104), (563, 1203), (635, 1284), (656, 1320), (677, 1350), (680, 1356), (708, 1395), (716, 1407), (732, 1422), (737, 1431), (747, 1437), (797, 1527), (880, 1623),

Gene: ShrimpFriedEgg_2 Start: 512, Stop: 2044, Start Num: 157

Candidate Starts for ShrimpFriedEgg_2:

(Start: 154 @509 has 22 MA's), (Start: 157 @512 has 17 MA's), (Start: 167 @527 has 21 MA's), (Start: 190 @584 has 6 MA's), (Start: 196 @602 has 1 MA's), (Start: 203 @614 has 3 MA's), (238, 686), (252, 722), (257, 743), (281, 806), (346, 926), (380, 1010), (401, 1076), (429, 1148), (431, 1151), (436, 1163), (494, 1289), (503, 1313), (528, 1376), (590, 1460), (635, 1517), (642, 1532), (693, 1607), (703, 1625), (801, 1769), (833, 1790), (856, 1823), (864, 1838), (891, 1874), (952, 1952), (954, 1955), (960, 1961),

Gene: Shweta_2 Start: 512, Stop: 2044, Start Num: 157

Candidate Starts for Shweta_2:

(Start: 154 @509 has 22 MA's), (Start: 157 @512 has 17 MA's), (Start: 167 @527 has 21 MA's), (Start: 190 @584 has 6 MA's), (Start: 196 @602 has 1 MA's), (Start: 203 @614 has 3 MA's), (210, 635), (212, 638), (238, 686), (257, 743), (281, 806), (346, 926), (380, 1010), (401, 1076), (429, 1148), (431, 1151), (436, 1163), (494, 1289), (503, 1313), (528, 1376), (590, 1460), (635, 1517), (642, 1532), (693, 1607),

(703, 1625), (801, 1769), (833, 1790), (856, 1823), (864, 1838), (891, 1874), (952, 1952), (954, 1955), (960, 1961),

Gene: Sidious_2 Start: 318, Stop: 1901, Start Num: 82

Candidate Starts for Sidious_2:

(Start: 82 @318 has 48 MA's), (174, 426), (205, 504), (218, 537), (256, 621), (259, 630), (276, 666), (300, 726), (350, 798), (371, 819), (397, 912), (403, 936), (418, 978), (466, 1071), (511, 1137), (528, 1179), (573, 1254), (600, 1293), (635, 1338), (638, 1344), (651, 1365), (705, 1455), (706, 1458), (744, 1500), (748, 1506), (766, 1539), (784, 1575), (794, 1593), (835, 1629), (859, 1665), (865, 1677), (868, 1680), (913, 1743), (940, 1785), (979, 1827), (1000, 1857),

Gene: Silvafighter_2 Start: 501, Stop: 2036, Start Num: 154

Candidate Starts for Silvafighter_2:

(Start: 154 @501 has 22 MA's), (Start: 157 @504 has 17 MA's), (Start: 165 @516 has 1 MA's), (Start: 167 @519 has 21 MA's), (Start: 190 @576 has 6 MA's), (Start: 196 @594 has 1 MA's), (Start: 203 @606 has 3 MA's), (238, 678), (248, 696), (252, 714), (257, 735), (281, 798), (298, 837), (316, 870), (346, 918), (380, 1002), (387, 1017), (401, 1068), (402, 1077), (413, 1101), (429, 1140), (431, 1143), (436, 1155), (494, 1281), (503, 1305), (528, 1368), (590, 1452), (642, 1524), (657, 1548), (686, 1590), (693, 1599), (726, 1656), (756, 1695), (786, 1752), (790, 1758), (801, 1761), (833, 1782), (864, 1830), (891, 1866), (954, 1947), (960, 1953),

Gene: Silverleaf_4 Start: 1052, Stop: 2635, Start Num: 76

Candidate Starts for Silverleaf_4:

(Start: 76 @1052 has 59 MA's), (Start: 78 @1058 has 6 MA's), (191, 1229), (231, 1316), (245, 1334), (247, 1340), (255, 1376), (316, 1514), (319, 1517), (369, 1592), (386, 1646), (387, 1649), (388, 1652), (452, 1820), (474, 1874), (475, 1883), (481, 1898), (494, 1919), (516, 1958), (526, 1979), (528, 1985), (549, 2012), (582, 2054), (620, 2078), (631, 2096), (635, 2105), (638, 2111), (657, 2144), (680, 2177), (704, 2216), (706, 2222), (708, 2225), (750, 2270), (784, 2336), (822, 2387), (838, 2402), (846, 2411), (859, 2426), (860, 2429), (954, 2531), (983, 2558), (1011, 2609), (1013, 2612),

Gene: Silvy_2 Start: 504, Stop: 2036, Start Num: 157

Candidate Starts for Silvy_2:

(Start: 154 @501 has 22 MA's), (Start: 157 @504 has 17 MA's), (Start: 165 @516 has 1 MA's), (Start: 167 @519 has 21 MA's), (Start: 190 @576 has 6 MA's), (Start: 196 @594 has 1 MA's), (Start: 203 @606 has 3 MA's), (238, 678), (248, 696), (252, 714), (257, 735), (281, 798), (298, 837), (316, 870), (346, 918), (380, 1002), (387, 1017), (401, 1068), (402, 1077), (413, 1101), (429, 1140), (431, 1143), (436, 1155), (494, 1281), (503, 1305), (528, 1368), (590, 1452), (642, 1524), (657, 1548), (686, 1590), (693, 1599), (726, 1656), (756, 1695), (786, 1752), (790, 1758), (801, 1761), (833, 1782), (864, 1830), (891, 1866), (954, 1947), (960, 1953),

Gene: SimranZ1_3 Start: 671, Stop: 2158, Start Num: 144

Candidate Starts for SimranZ1_3:

(137, 659), (Start: 144 @671 has 71 MA's), (Start: 208 @797 has 14 MA's), (209, 803), (225, 845), (227, 851), (242, 884), (245, 890), (247, 896), (256, 935), (265, 959), (274, 977), (275, 980), (290, 1022), (300, 1043), (330, 1070), (334, 1079), (342, 1088), (345, 1091), (356, 1115), (371, 1142), (388, 1199), (393, 1220), (400, 1244), (402, 1256), (412, 1277), (416, 1289), (427, 1322), (430, 1328), (467, 1397), (473, 1403), (483, 1436), (501, 1472), (525, 1532), (528, 1541), (544, 1568), (600, 1646), (669, 1742), (708, 1787), (765, 1859), (784, 1898), (812, 1934), (816, 1940), (838, 1964), (863, 1994), (870, 2000), (901, 2042), (904, 2045), (906, 2048), (937, 2090), (946, 2102), (952, 2114),

Gene: Sippinontea_3 Start: 1071, Stop: 2531, Start Num: 114

Candidate Starts for Sippinontea_3:

(Start: 114 @1071 has 107 MA's), (Start: 118 @1077 has 58 MA's), (Start: 204 @1239 has 13 MA's), (207, 1248), (246, 1308), (265, 1377), (276, 1398), (297, 1449), (402, 1653), (410, 1677), (493, 1788), (525, 1866), (529, 1881), (553, 1917), (576, 1959), (601, 1992), (615, 2010), (692, 2130), (694, 2133), (701, 2145), (751, 2220), (806, 2283), (820, 2301), (822, 2304), (936, 2466), (942, 2475), (972, 2523),

Gene: SirPhilip_7 Start: 1382, Stop: 2806, Start Num: 162

Candidate Starts for SirPhilip_7:

(84, 1298), (Start: 149 @1370 has 2 MA's), (Start: 162 @1382 has 147 MA's), (Start: 199 @1469 has 1 MA's), (Start: 208 @1493 has 14 MA's), (209, 1499), (239, 1577), (247, 1586), (259, 1634), (266, 1652), (275, 1670), (281, 1691), (294, 1721), (296, 1724), (397, 1916), (400, 1925), (429, 2006), (504, 2120), (522, 2162), (523, 2168), (528, 2180), (546, 2210), (560, 2234), (568, 2246), (577, 2261), (638, 2330), (664, 2372), (747, 2471), (748, 2474), (765, 2504), (766, 2507), (784, 2543), (797, 2561), (937, 2738), (990, 2795), (994, 2801),

Gene: Sizemore_2 Start: 359, Stop: 1891, Start Num: 81

Candidate Starts for Sizemore_2:

(Start: 81 @359 has 20 MA's), (Start: 163 @455 has 39 MA's), (Start: 170 @458 has 3 MA's), (Start: 186 @494 has 1 MA's), (Start: 199 @533 has 1 MA's), (259, 695), (294, 782), (298, 791), (309, 809), (330, 821), (388, 941), (397, 977), (402, 998), (412, 1019), (429, 1067), (433, 1076), (523, 1229), (558, 1289), (571, 1307), (622, 1358), (638, 1385), (650, 1400), (651, 1403), (708, 1484), (745, 1529), (784, 1604), (797, 1622), (815, 1643), (858, 1688), (868, 1706), (870, 1709), (937, 1802), (992, 1883),

Gene: Skinny_15 Start: 4718, Stop: 6262, Start Num: 106

Candidate Starts for Skinny_15:

(Start: 106 @4718 has 33 MA's), (Start: 138 @4766 has 1 MA's), (210, 4907), (246, 4967), (294, 5105), (396, 5297), (481, 5507), (513, 5558), (555, 5630), (635, 5693), (650, 5717), (657, 5732), (697, 5792), (704, 5804), (747, 5864), (765, 5897), (780, 5930), (798, 5957), (840, 6005), (986, 6191), (999, 6212),

Gene: SkinnyPete_2 Start: 509, Stop: 2044, Start Num: 154

Candidate Starts for SkinnyPete_2:

(Start: 154 @509 has 22 MA's), (Start: 157 @512 has 17 MA's), (Start: 167 @527 has 21 MA's), (Start: 190 @584 has 6 MA's), (Start: 196 @602 has 1 MA's), (Start: 203 @614 has 3 MA's), (210, 635), (212, 638), (238, 686), (252, 722), (255, 737), (257, 743), (281, 806), (346, 926), (380, 1010), (401, 1076), (429, 1148), (431, 1151), (436, 1163), (494, 1289), (503, 1313), (528, 1376), (590, 1460), (635, 1517), (642, 1532), (693, 1607), (703, 1625), (801, 1769), (833, 1790), (856, 1823), (864, 1838), (891, 1874), (952, 1952), (954, 1955), (960, 1961),

Gene: Skylord_2 Start: 593, Stop: 2155, Start Num: 118

Candidate Starts for Skylord_2:

(Start: 118 @593 has 58 MA's), (189, 701), (207, 749), (263, 857), (265, 863), (268, 872), (270, 878), (271, 881), (325, 977), (372, 1040), (403, 1154), (421, 1214), (432, 1232), (542, 1460), (572, 1505), (660, 1643), (892, 1970), (1015, 2144), (1018, 2147),

Gene: Slarp_9 Start: 2478, Stop: 3920, Start Num: 162

Candidate Starts for Slarp_9:

(Start: 162 @2478 has 147 MA's), (Start: 208 @2583 has 14 MA's), (239, 2667), (247, 2676), (255, 2712), (259, 2724), (265, 2739), (275, 2766), (294, 2817), (302, 2835), (340, 2865), (356, 2892), (386, 2970), (400, 3021), (401, 3024), (429, 3102), (433, 3111), (464, 3150), (504, 3216), (523, 3264), (546, 3306), (638, 3423), (662, 3465), (687, 3510), (747, 3579), (769, 3624), (780, 3645), (797, 3669), (937, 3846), (990, 3909), (994, 3915),

Gene: Slay_3 Start: 1159, Stop: 2781, Start Num: 118

Candidate Starts for Slay_3:

(Start: 118 @1159 has 58 MA's), (207, 1315), (263, 1423), (268, 1438), (281, 1468), (293, 1492), (300, 1507), (321, 1540), (372, 1606), (388, 1657), (389, 1660), (403, 1720), (432, 1798), (686, 2248), (697, 2263), (924, 2614), (1026, 2770),

Gene: Sleepyhead_2 Start: 439, Stop: 1917, Start Num: 136

Candidate Starts for Sleepyhead_2:

(Start: 136 @439 has 1 MA's), (263, 712), (305, 808), (388, 967), (389, 970), (441, 1126), (517, 1243), (556, 1309), (688, 1486), (696, 1498), (723, 1537), (735, 1555), (749, 1567), (769, 1609), (795, 1654), (950, 1864),

Gene: Slentz_3 Start: 1086, Stop: 2546, Start Num: 114

Candidate Starts for Slentz_3:

(Start: 114 @1086 has 107 MA's), (Start: 118 @1092 has 58 MA's), (Start: 204 @1254 has 13 MA's), (207, 1263), (246, 1323), (265, 1392), (276, 1413), (297, 1464), (402, 1668), (525, 1881), (529, 1896), (553, 1932), (576, 1974), (601, 2007), (615, 2025), (692, 2145), (694, 2148), (701, 2160), (751, 2235), (806, 2298), (820, 2316), (822, 2319), (936, 2481), (942, 2490), (947, 2499), (972, 2538),

Gene: SlimJimmy_13 Start: 4718, Stop: 6262, Start Num: 106

Candidate Starts for SlimJimmy_13:

(Start: 106 @4718 has 33 MA's), (Start: 138 @4766 has 1 MA's), (210, 4907), (246, 4967), (294, 5105), (396, 5297), (481, 5507), (513, 5558), (555, 5630), (635, 5693), (650, 5717), (657, 5732), (697, 5792), (704, 5804), (747, 5864), (765, 5897), (780, 5930), (798, 5957), (840, 6005), (986, 6191), (999, 6212),

Gene: Slimphazie_8 Start: 1587, Stop: 3008, Start Num: 162

Candidate Starts for Slimphazie_8:

(94, 1515), (Start: 149 @1575 has 2 MA's), (Start: 162 @1587 has 147 MA's), (Start: 208 @1698 has 14 MA's), (209, 1704), (239, 1782), (247, 1791), (259, 1839), (266, 1857), (294, 1926), (332, 1968), (340, 1974), (356, 2001), (359, 2004), (397, 2121), (400, 2130), (429, 2211), (504, 2325), (523, 2373), (528, 2385), (546, 2415), (560, 2439), (568, 2451), (577, 2466), (635, 2529), (638, 2535), (748, 2679), (766, 2712), (797, 2766), (937, 2943), (990, 2997),

Gene: Slizam_3 Start: 1113, Stop: 2573, Start Num: 114

Candidate Starts for Slizam_3:

(Start: 114 @1113 has 107 MA's), (Start: 118 @1119 has 58 MA's), (Start: 204 @1281 has 13 MA's), (207, 1290), (246, 1350), (265, 1419), (276, 1440), (297, 1491), (402, 1695), (493, 1830), (525, 1908), (529, 1923), (541, 1941), (553, 1959), (576, 2001), (601, 2034), (615, 2052), (692, 2172), (694, 2175), (701, 2187), (706, 2199), (714, 2211), (751, 2262), (802, 2319), (806, 2325), (813, 2334), (820, 2343), (822, 2346), (936, 2508), (942, 2517), (947, 2526), (972, 2565),

Gene: Smilerella_2 Start: 176, Stop: 1804, Start Num: 97

Candidate Starts for Smilerella_2:

(97, 176), (133, 224), (169, 278), (213, 380), (215, 389), (241, 422), (255, 467), (259, 479), (271, 515), (278, 527), (298, 575), (337, 620), (345, 632), (373, 686), (386, 731), (399, 782), (405, 806), (414, 833), (499, 971), (515, 1007), (538, 1067), (694, 1307), (758, 1409), (763, 1421), (794, 1475), (827, 1511), (829, 1514), (850, 1559), (869, 1589), (885, 1607), (976, 1751), (994, 1778),

Gene: Smooch_33 Start: 14621, Stop: 16135, Start Num: 80

Candidate Starts for Smooch_33:

(Start: 80 @14621 has 15 MA's), (Start: 83 @14624 has 12 MA's), (Start: 199 @14804 has 1 MA's), (232, 14897), (258, 14972), (269, 15005), (281, 15032), (294, 15062), (386, 15215), (388, 15221), (397, 15257), (400, 15266), (429, 15347), (433, 15356), (435, 15359), (467, 15398), (502, 15455),

(517, 15491), (518, 15494), (634, 15650), (638, 15659), (680, 15728), (687, 15737), (691, 15743), (714, 15776), (748, 15812), (797, 15899), (815, 15920), (870, 15983), (872, 15986), (875, 15989), (887, 16007), (902, 16028), (937, 16070), (965, 16106), (981, 16118),

Gene: Smurph_2 Start: 504, Stop: 2036, Start Num: 157

Candidate Starts for Smurph_2:

(Start: 154 @501 has 22 MA's), (Start: 157 @504 has 17 MA's), (Start: 165 @516 has 1 MA's), (Start: 167 @519 has 21 MA's), (Start: 190 @576 has 6 MA's), (Start: 196 @594 has 1 MA's), (Start: 203 @606 has 3 MA's), (238, 678), (248, 696), (252, 714), (257, 735), (281, 798), (298, 837), (316, 870), (346, 918), (380, 1002), (387, 1017), (401, 1068), (402, 1077), (413, 1101), (429, 1140), (431, 1143), (436, 1155), (494, 1281), (503, 1305), (528, 1368), (590, 1452), (642, 1524), (657, 1548), (686, 1590), (693, 1599), (726, 1656), (756, 1695), (786, 1752), (790, 1758), (801, 1761), (833, 1782), (864, 1830), (891, 1866), (954, 1947), (960, 1953),

Gene: Sneeze_2 Start: 455, Stop: 1891, Start Num: 163

Candidate Starts for Sneeze_2:

(Start: 81 @359 has 20 MA's), (Start: 163 @455 has 39 MA's), (Start: 170 @458 has 3 MA's), (Start: 186 @494 has 1 MA's), (Start: 199 @533 has 1 MA's), (259, 695), (294, 782), (298, 791), (309, 809), (330, 821), (388, 941), (397, 977), (402, 998), (412, 1019), (429, 1067), (433, 1076), (523, 1229), (558, 1289), (571, 1307), (622, 1358), (638, 1385), (650, 1400), (651, 1403), (708, 1484), (745, 1529), (784, 1604), (797, 1622), (815, 1643), (858, 1688), (868, 1706), (870, 1709), (937, 1802), (992, 1883),

Gene: Snekmaggedon_2 Start: 512, Stop: 2044, Start Num: 157

Candidate Starts for Snekmaggedon_2:

(Start: 154 @509 has 22 MA's), (Start: 157 @512 has 17 MA's), (Start: 167 @527 has 21 MA's), (Start: 190 @584 has 6 MA's), (Start: 196 @602 has 1 MA's), (Start: 203 @614 has 3 MA's), (238, 686), (252, 722), (257, 743), (281, 806), (346, 926), (380, 1010), (401, 1076), (429, 1148), (431, 1151), (436, 1163), (494, 1289), (503, 1313), (528, 1376), (590, 1460), (635, 1517), (642, 1532), (693, 1607), (703, 1625), (801, 1769), (833, 1790), (856, 1823), (864, 1838), (891, 1874), (952, 1952), (954, 1955), (960, 1961),

Gene: Snenia_5 Start: 1190, Stop: 2755, Start Num: 76

Candidate Starts for Snenia_5:

(Start: 46 @1139 has 6 MA's), (Start: 53 @1148 has 1 MA's), (Start: 76 @1190 has 59 MA's), (Start: 78 @1196 has 6 MA's), (191, 1367), (Start: 204 @1397 has 13 MA's), (245, 1472), (247, 1478), (249, 1484), (309, 1640), (314, 1649), (316, 1652), (319, 1655), (369, 1730), (386, 1784), (387, 1787), (388, 1790), (475, 2021), (516, 2096), (526, 2117), (528, 2123), (582, 2192), (620, 2216), (631, 2234), (638, 2249), (708, 2363), (747, 2402), (750, 2408), (784, 2474), (835, 2528), (859, 2564), (865, 2576), (912, 2615), (986, 2702), (1011, 2747), (1013, 2750),

Gene: Snuffles_4 Start: 1283, Stop: 2743, Start Num: 114

Candidate Starts for Snuffles_4:

(Start: 114 @1283 has 107 MA's), (Start: 118 @1289 has 58 MA's), (Start: 204 @1451 has 13 MA's), (207, 1460), (246, 1520), (265, 1589), (276, 1610), (297, 1661), (402, 1865), (493, 2000), (529, 2093), (541, 2111), (553, 2129), (576, 2171), (601, 2204), (615, 2222), (692, 2342), (694, 2345), (701, 2357), (706, 2369), (714, 2381), (751, 2432), (802, 2489), (806, 2495), (813, 2504), (820, 2513), (822, 2516), (936, 2678), (942, 2687), (947, 2696), (972, 2735),

Gene: SoSeph_6 Start: 1347, Stop: 2774, Start Num: 167

Candidate Starts for SoSeph_6:

(84, 1254), (Start: 167 @1347 has 21 MA's), (192, 1404), (Start: 199 @1425 has 1 MA's), (Start: 208 @1449 has 14 MA's), (239, 1533), (247, 1542), (249, 1548), (259, 1590), (266, 1608), (275, 1626), (294, 1677), (356, 1752), (386, 1830), (397, 1872), (400, 1881), (401, 1884), (429, 1962), (504, 2076),

(523, 2124), (546, 2166), (560, 2190), (568, 2202), (585, 2229), (633, 2274), (638, 2286), (737, 2433), (765, 2472), (797, 2529), (818, 2553), (838, 2577), (860, 2601), (932, 2700), (937, 2706), (990, 2763),

Gene: SoilAssassin_2 Start: 318, Stop: 1889, Start Num: 82

Candidate Starts for SoilAssassin_2:

(Start: 82 @318 has 48 MA's), (193, 474), (205, 504), (218, 537), (256, 621), (259, 630), (276, 666), (300, 726), (369, 816), (371, 819), (397, 912), (403, 936), (418, 978), (444, 1032), (466, 1071), (511, 1137), (517, 1149), (528, 1179), (545, 1212), (600, 1293), (635, 1338), (638, 1344), (651, 1365), (705, 1455), (744, 1500), (748, 1506), (765, 1536), (766, 1539), (794, 1593), (835, 1629), (868, 1680), (911, 1740), (913, 1743), (940, 1785), (1011, 1872),

Gene: Solid_2 Start: 377, Stop: 1888, Start Num: 148

Candidate Starts for Solid_2:

(Start: 148 @377 has 46 MA's), (172, 416), (179, 434), (193, 461), (200, 479), (212, 506), (214, 509), (243, 557), (247, 566), (249, 572), (258, 611), (260, 617), (276, 650), (281, 668), (292, 692), (294, 698), (311, 737), (317, 746), (320, 749), (338, 788), (339, 791), (375, 860), (387, 905), (388, 908), (393, 929), (397, 944), (400, 953), (420, 1025), (429, 1043), (431, 1046), (435, 1052), (440, 1067), (482, 1133), (497, 1154), (508, 1178), (528, 1226), (578, 1292), (610, 1325), (631, 1355), (655, 1397), (702, 1475), (706, 1484), (714, 1496), (733, 1529), (752, 1550), (754, 1553), (757, 1556), (765, 1568), (779, 1598), (784, 1604), (797, 1625), (815, 1646), (832, 1667), (855, 1703), (858, 1706), (863, 1718), (921, 1796), (926, 1805), (930, 1811), (937, 1820), (983, 1874), (986, 1880),

Gene: Sonah_2 Start: 413, Stop: 2089, Start Num: 41

Candidate Starts for Sonah_2:

(Start: 41 @413 has 45 MA's), (119, 524), (185, 629), (Start: 199 @668 has 1 MA's), (228, 725), (233, 731), (244, 749), (256, 794), (257, 797), (260, 806), (263, 815), (265, 821), (266, 824), (288, 878), (298, 899), (304, 911), (363, 1001), (425, 1190), (490, 1286), (511, 1337), (589, 1478), (599, 1490), (691, 1622), (736, 1688), (748, 1697), (764, 1724), (784, 1766), (794, 1784), (865, 1868), (878, 1883), (1014, 2072),

Gene: Soul22_3 Start: 663, Stop: 2183, Start Num: 144

Candidate Starts for Soul22_3:

(137, 651), (Start: 144 @663 has 71 MA's), (Start: 208 @789 has 14 MA's), (211, 798), (227, 843), (239, 873), (242, 876), (245, 882), (256, 927), (265, 951), (275, 972), (290, 1014), (300, 1035), (330, 1062), (342, 1080), (345, 1083), (356, 1107), (371, 1134), (388, 1191), (397, 1227), (400, 1236), (402, 1248), (404, 1254), (412, 1269), (416, 1281), (427, 1314), (430, 1320), (443, 1356), (450, 1365), (473, 1395), (480, 1425), (483, 1428), (525, 1524), (528, 1533), (544, 1560), (606, 1644), (628, 1659), (704, 1770), (708, 1779), (714, 1788), (765, 1851), (812, 1926), (821, 1938), (838, 1956), (870, 1992), (901, 2034), (906, 2040), (937, 2082), (946, 2094), (952, 2106), (994, 2172),

Gene: Sourignavong_5 Start: 901, Stop: 2391, Start Num: 92

Candidate Starts for Sourignavong_5:

(Start: 92 @901 has 38 MA's), (141, 946), (Start: 190 @1030 has 6 MA's), (Start: 196 @1048 has 1 MA's), (Start: 203 @1066 has 3 MA's), (206, 1075), (245, 1126), (246, 1129), (249, 1138), (255, 1168), (264, 1195), (322, 1294), (379, 1393), (387, 1417), (388, 1420), (389, 1423), (400, 1468), (534, 1702), (565, 1750), (573, 1762), (603, 1801), (614, 1819), (624, 1831), (626, 1834), (635, 1855), (638, 1861), (646, 1873), (697, 1951), (732, 2005), (766, 2059), (772, 2071), (836, 2164), (899, 2248), (937, 2305), (976, 2374),

Gene: Spartoi_2 Start: 378, Stop: 1808, Start Num: 165

Candidate Starts for Spartoi_2:

(135, 339), (Start: 149 @357 has 2 MA's), (Start: 165 @378 has 1 MA's), (198, 450), (Start: 208 @474 has 14 MA's), (223, 516), (232, 543), (251, 591), (254, 606), (275, 657), (294, 708), (300, 720), (384,

855), (389, 870), (397, 903), (400, 912), (401, 915), (415, 954), (416, 957), (523, 1152), (546, 1197), (629, 1302), (708, 1422), (748, 1464), (759, 1485), (766, 1497), (819, 1581), (831, 1596), (925, 1719), (954, 1764),

Gene: Spikelee_3 Start: 671, Stop: 2158, Start Num: 144

Candidate Starts for Spikelee_3:

(137, 659), (Start: 144 @671 has 71 MA's), (Start: 208 @797 has 14 MA's), (209, 803), (225, 845), (227, 851), (242, 884), (245, 890), (247, 896), (256, 935), (265, 959), (274, 977), (275, 980), (290, 1022), (300, 1043), (330, 1070), (334, 1079), (342, 1088), (345, 1091), (371, 1142), (393, 1220), (400, 1244), (402, 1256), (412, 1277), (416, 1289), (427, 1322), (430, 1328), (467, 1397), (473, 1403), (483, 1436), (501, 1472), (525, 1532), (528, 1541), (544, 1568), (600, 1646), (669, 1742), (708, 1787), (765, 1859), (784, 1898), (812, 1934), (816, 1940), (838, 1964), (863, 1994), (870, 2000), (901, 2042), (904, 2045), (906, 2048), (937, 2090), (946, 2102), (952, 2114),

Gene: Splinter_7 Start: 3467, Stop: 5074, Start Num: 101

Candidate Starts for Splinter_7:

(Start: 46 @3389 has 6 MA's), (Start: 101 @3467 has 6 MA's), (247, 3695), (271, 3779), (281, 3800), (291, 3821), (372, 3959), (389, 4013), (412, 4100), (413, 4103), (421, 4133), (508, 4238), (561, 4340), (639, 4463), (674, 4550), (686, 4565), (697, 4580), (734, 4643), (774, 4712), (817, 4754), (834, 4778), (854, 4829), (857, 4832), (879, 4865), (924, 4931), (958, 4982), (1015, 5060), (1020, 5066),

Gene: Spock_8 Start: 1637, Stop: 3058, Start Num: 162

Candidate Starts for Spock_8:

(94, 1565), (Start: 149 @1625 has 2 MA's), (Start: 162 @1637 has 147 MA's), (Start: 208 @1748 has 14 MA's), (209, 1754), (239, 1832), (247, 1841), (259, 1889), (266, 1907), (294, 1976), (332, 2018), (340, 2024), (356, 2051), (359, 2054), (397, 2171), (400, 2180), (429, 2261), (504, 2375), (523, 2423), (528, 2435), (546, 2465), (560, 2489), (568, 2501), (635, 2579), (638, 2585), (748, 2729), (766, 2762), (797, 2816), (937, 2993), (990, 3047),

Gene: SpongeBob_2 Start: 509, Stop: 2044, Start Num: 154

Candidate Starts for SpongeBob_2:

(Start: 154 @509 has 22 MA's), (Start: 157 @512 has 17 MA's), (Start: 167 @527 has 21 MA's), (Start: 190 @584 has 6 MA's), (Start: 196 @602 has 1 MA's), (Start: 203 @614 has 3 MA's), (238, 686), (252, 722), (257, 743), (281, 806), (346, 926), (380, 1010), (401, 1076), (429, 1148), (431, 1151), (436, 1163), (494, 1289), (503, 1313), (528, 1376), (590, 1460), (635, 1517), (642, 1532), (693, 1607), (703, 1625), (801, 1769), (833, 1790), (856, 1823), (864, 1838), (891, 1874), (952, 1952), (954, 1955), (960, 1961),

Gene: Spooky_3 Start: 672, Stop: 2189, Start Num: 144

Candidate Starts for Spooky_3:

(Start: 139 @663 has 1 MA's), (Start: 144 @672 has 71 MA's), (205, 789), (Start: 208 @798 has 14 MA's), (211, 807), (242, 885), (247, 897), (256, 936), (265, 960), (274, 978), (275, 981), (290, 1023), (302, 1050), (330, 1071), (342, 1089), (345, 1092), (347, 1095), (356, 1116), (371, 1143), (388, 1200), (393, 1221), (402, 1257), (404, 1263), (412, 1278), (416, 1290), (430, 1329), (474, 1410), (491, 1452), (525, 1533), (528, 1542), (544, 1569), (568, 1608), (585, 1635), (617, 1656), (689, 1758), (708, 1785), (812, 1932), (821, 1944), (838, 1962), (901, 2040), (904, 2043), (906, 2046), (937, 2088), (946, 2100), (952, 2112),

Gene: Sproutie_2 Start: 318, Stop: 1889, Start Num: 82

Candidate Starts for Sproutie_2:

(Start: 82 @318 has 48 MA's), (174, 426), (193, 474), (205, 504), (218, 537), (256, 621), (259, 630), (276, 666), (300, 726), (369, 816), (397, 912), (403, 936), (418, 978), (444, 1032), (466, 1071), (511, 1137), (517, 1149), (528, 1179), (545, 1212), (600, 1293), (635, 1338), (638, 1344), (651, 1365), (705,

1455), (744, 1500), (748, 1506), (765, 1536), (766, 1539), (794, 1593), (835, 1629), (868, 1680), (911, 1740), (913, 1743), (940, 1785), (1011, 1872),

Gene: Sputnik_3 Start: 604, Stop: 2115, Start Num: 81

Candidate Starts for Sputnik_3:

(58, 562), (Start: 81 @604 has 20 MA's), (Start: 196 @763 has 1 MA's), (217, 808), (247, 847), (249, 853), (255, 883), (259, 895), (265, 913), (322, 1009), (379, 1108), (387, 1132), (388, 1135), (400, 1183), (408, 1213), (413, 1228), (416, 1237), (417, 1246), (429, 1270), (538, 1426), (540, 1429), (573, 1477), (614, 1537), (622, 1546), (635, 1573), (666, 1624), (720, 1711), (735, 1729), (777, 1801), (812, 1843), (814, 1846), (835, 1876), (849, 1909), (851, 1912), (861, 1930),

Gene: Squiddly_4 Start: 1362, Stop: 2879, Start Num: 144

Candidate Starts for Squiddly_4:

(Start: 139 @1353 has 1 MA's), (Start: 144 @1362 has 71 MA's), (205, 1479), (Start: 208 @1488 has 14 MA's), (211, 1497), (233, 1560), (242, 1575), (247, 1587), (256, 1626), (274, 1668), (275, 1671), (290, 1713), (302, 1740), (330, 1761), (342, 1779), (345, 1782), (347, 1785), (356, 1806), (371, 1833), (388, 1890), (402, 1947), (404, 1953), (412, 1968), (416, 1980), (474, 2100), (491, 2142), (525, 2223), (528, 2232), (544, 2259), (568, 2298), (585, 2325), (617, 2346), (689, 2448), (708, 2475), (812, 2622), (821, 2634), (838, 2652), (901, 2730), (904, 2733), (906, 2736), (937, 2778), (946, 2790), (952, 2802),

Gene: Squint_10 Start: 3458, Stop: 4990, Start Num: 159

Candidate Starts for Squint_10:

(97, 3374), (128, 3416), (133, 3425), (Start: 159 @3458 has 18 MA's), (210, 3572), (234, 3635), (248, 3668), (249, 3671), (260, 3716), (290, 3791), (294, 3800), (368, 3902), (370, 3905), (380, 3941), (391, 3974), (496, 4223), (528, 4286), (545, 4313), (656, 4472), (680, 4508), (702, 4538), (706, 4547), (756, 4601), (768, 4625), (954, 4859), (965, 4871),

Gene: Squirry_3 Start: 670, Stop: 2157, Start Num: 144

Candidate Starts for Squirry_3:

(137, 658), (Start: 144 @670 has 71 MA's), (Start: 208 @796 has 14 MA's), (209, 802), (225, 844), (227, 850), (242, 883), (245, 889), (247, 895), (256, 934), (265, 958), (274, 976), (275, 979), (290, 1021), (300, 1042), (330, 1069), (334, 1078), (342, 1087), (345, 1090), (371, 1141), (388, 1198), (393, 1219), (400, 1243), (402, 1255), (412, 1276), (416, 1288), (427, 1321), (430, 1327), (467, 1396), (473, 1402), (483, 1435), (501, 1471), (525, 1531), (528, 1540), (544, 1567), (600, 1645), (669, 1741), (708, 1786), (765, 1858), (784, 1897), (812, 1933), (816, 1939), (838, 1963), (863, 1993), (870, 1999), (901, 2041), (904, 2044), (906, 2047), (937, 2089), (946, 2101), (952, 2113),

Gene: StAB_2 Start: 376, Stop: 1959, Start Num: 115

Candidate Starts for StAB_2:

(Start: 113 @373 has 4 MA's), (Start: 115 @376 has 4 MA's), (121, 382), (Start: 164 @442 has 1 MA's), (209, 550), (211, 553), (245, 631), (248, 640), (321, 814), (383, 916), (387, 925), (389, 931), (390, 940), (406, 1000), (420, 1048), (421, 1051), (494, 1114), (532, 1207), (671, 1429), (682, 1447), (715, 1492), (732, 1534), (754, 1570), (764, 1585), (775, 1612), (776, 1615), (785, 1630), (809, 1663), (820, 1678), (849, 1726), (883, 1756), (893, 1774), (942, 1849), (994, 1924), (1009, 1948),

Gene: Stap_3 Start: 671, Stop: 2158, Start Num: 144

Candidate Starts for Stap_3:

(137, 659), (Start: 144 @671 has 71 MA's), (Start: 208 @797 has 14 MA's), (209, 803), (225, 845), (227, 851), (242, 884), (245, 890), (247, 896), (256, 935), (265, 959), (274, 977), (275, 980), (290, 1022), (300, 1043), (330, 1070), (334, 1079), (342, 1088), (345, 1091), (371, 1142), (393, 1220), (400, 1244), (402, 1256), (412, 1277), (416, 1289), (427, 1322), (430, 1328), (467, 1397), (473, 1403), (483, 1436), (501, 1472), (525, 1532), (528, 1541), (544, 1568), (600, 1646), (669, 1742), (708, 1787), (765, 1859), (784, 1898), (812, 1934), (816, 1940), (838, 1964), (863, 1994), (870, 2000), (901, 2042), (904,

2045), (906, 2048), (937, 2090), (946, 2102), (952, 2114),

Gene: Starcevich_3 Start: 671, Stop: 2158, Start Num: 144

Candidate Starts for Starcevich_3:

(137, 659), (Start: 144 @671 has 71 MA's), (Start: 208 @797 has 14 MA's), (209, 803), (225, 845), (227, 851), (242, 884), (245, 890), (247, 896), (256, 935), (265, 959), (274, 977), (275, 980), (290, 1022), (300, 1043), (330, 1070), (334, 1079), (342, 1088), (345, 1091), (371, 1142), (393, 1220), (400, 1244), (402, 1256), (412, 1277), (416, 1289), (427, 1322), (430, 1328), (467, 1397), (473, 1403), (483, 1436), (501, 1472), (525, 1532), (528, 1541), (544, 1568), (600, 1646), (669, 1742), (708, 1787), (765, 1859), (784, 1898), (812, 1934), (816, 1940), (838, 1964), (863, 1994), (870, 2000), (901, 2042), (904, 2045), (906, 2048), (937, 2090), (946, 2102), (952, 2114),

Gene: Stargaze_2 Start: 344, Stop: 1912, Start Num: 60

Candidate Starts for Stargaze_2:

(Start: 60 @344 has 3 MA's), (246, 647), (259, 698), (275, 734), (298, 794), (384, 947), (386, 953), (388, 959), (397, 995), (402, 1016), (415, 1046), (429, 1085), (433, 1094), (523, 1247), (539, 1277), (568, 1322), (571, 1325), (638, 1403), (655, 1427), (687, 1472), (748, 1553), (766, 1586), (769, 1595), (776, 1610), (780, 1616), (784, 1622), (860, 1712), (868, 1724), (870, 1727), (937, 1820), (990, 1901),

Gene: Stem_3 Start: 1119, Stop: 2573, Start Num: 118

Candidate Starts for Stem_3:

(Start: 114 @1113 has 107 MA's), (Start: 118 @1119 has 58 MA's), (Start: 204 @1281 has 13 MA's), (207, 1290), (246, 1350), (265, 1419), (276, 1440), (297, 1491), (402, 1695), (493, 1830), (525, 1908), (529, 1923), (541, 1941), (553, 1959), (576, 2001), (601, 2034), (615, 2052), (692, 2172), (694, 2175), (701, 2187), (706, 2199), (714, 2211), (751, 2262), (802, 2319), (806, 2325), (813, 2334), (820, 2343), (822, 2346), (936, 2508), (942, 2517), (947, 2526), (972, 2565),

Gene: StevieRay_2 Start: 401, Stop: 2077, Start Num: 41

Candidate Starts for StevieRay_2:

(Start: 41 @401 has 45 MA's), (185, 617), (Start: 199 @656 has 1 MA's), (228, 713), (233, 719), (244, 737), (256, 782), (260, 794), (263, 803), (265, 809), (288, 866), (298, 887), (304, 899), (363, 989), (425, 1178), (490, 1274), (503, 1304), (511, 1325), (589, 1466), (599, 1478), (635, 1523), (736, 1676), (748, 1685), (764, 1712), (784, 1754), (794, 1772), (865, 1856), (878, 1871), (1014, 2060),

Gene: StewieGriff_4 Start: 800, Stop: 2290, Start Num: 92

Candidate Starts for StewieGriff_4:

(Start: 92 @800 has 38 MA's), (141, 845), (Start: 196 @947 has 1 MA's), (206, 974), (245, 1025), (249, 1037), (255, 1067), (259, 1079), (264, 1094), (293, 1160), (330, 1205), (379, 1292), (387, 1316), (388, 1319), (389, 1322), (400, 1367), (406, 1391), (409, 1400), (435, 1466), (495, 1529), (501, 1541), (525, 1583), (534, 1601), (573, 1661), (614, 1718), (624, 1730), (635, 1754), (646, 1772), (697, 1850), (732, 1904), (766, 1958), (772, 1970), (776, 1979), (835, 2054), (836, 2063), (851, 2090), (899, 2147), (934, 2201), (976, 2273),

Gene: Stiles_2 Start: 373, Stop: 1959, Start Num: 113

Candidate Starts for Stiles_2:

(Start: 113 @373 has 4 MA's), (Start: 115 @376 has 4 MA's), (121, 382), (211, 553), (245, 631), (248, 640), (321, 814), (383, 916), (387, 925), (389, 931), (390, 940), (406, 1000), (420, 1048), (421, 1051), (494, 1114), (532, 1207), (671, 1429), (682, 1447), (715, 1492), (732, 1534), (754, 1570), (764, 1585), (775, 1612), (776, 1615), (785, 1630), (788, 1636), (809, 1663), (820, 1678), (849, 1726), (893, 1774), (942, 1849), (994, 1924), (1009, 1948),

Gene: Stinson_8 Start: 1568, Stop: 2989, Start Num: 162

Candidate Starts for Stinson_8:

(94, 1496), (Start: 149 @1556 has 2 MA's), (Start: 162 @1568 has 147 MA's), (Start: 208 @1679 has 14 MA's), (209, 1685), (239, 1763), (247, 1772), (259, 1820), (266, 1838), (275, 1856), (294, 1907), (332, 1949), (340, 1955), (356, 1982), (359, 1985), (386, 2060), (397, 2102), (400, 2111), (429, 2192), (504, 2306), (523, 2354), (528, 2366), (546, 2396), (560, 2420), (568, 2432), (577, 2447), (638, 2516), (748, 2660), (766, 2693), (797, 2747), (937, 2924), (990, 2978),

Gene: Stoor_3 Start: 957, Stop: 2582, Start Num: 118

Candidate Starts for Stoor_3:

(Start: 118 @957 has 58 MA's), (207, 1113), (249, 1167), (263, 1221), (268, 1236), (300, 1305), (330, 1350), (372, 1404), (388, 1455), (389, 1458), (403, 1518), (409, 1536), (410, 1539), (417, 1566), (432, 1596), (508, 1758), (639, 1974), (686, 2049), (695, 2061), (924, 2415), (955, 2463),

Gene: Stormborn_2 Start: 379, Stop: 1890, Start Num: 148

Candidate Starts for Stormborn_2:

(Start: 148 @379 has 46 MA's), (179, 436), (200, 481), (212, 508), (214, 511), (243, 559), (247, 568), (249, 574), (255, 604), (258, 613), (260, 619), (276, 652), (281, 670), (292, 694), (294, 700), (311, 739), (317, 748), (320, 751), (338, 790), (339, 793), (369, 853), (375, 862), (387, 907), (388, 910), (393, 931), (397, 946), (402, 967), (420, 1027), (428, 1042), (429, 1045), (431, 1048), (482, 1135), (508, 1180), (528, 1228), (575, 1288), (578, 1294), (610, 1327), (625, 1345), (631, 1357), (702, 1477), (706, 1486), (733, 1531), (752, 1552), (754, 1555), (757, 1558), (765, 1570), (772, 1585), (779, 1600), (782, 1603), (792, 1621), (797, 1627), (855, 1705), (858, 1708), (863, 1720), (926, 1807), (947, 1828), (950, 1834), (983, 1876), (986, 1882),

Gene: Stratus_4 Start: 874, Stop: 2364, Start Num: 92

Candidate Starts for Stratus_4:

(Start: 92 @874 has 38 MA's), (141, 919), (Start: 196 @1021 has 1 MA's), (Start: 203 @1039 has 3 MA's), (206, 1048), (245, 1099), (246, 1102), (249, 1111), (255, 1141), (264, 1168), (322, 1267), (379, 1366), (387, 1390), (388, 1393), (389, 1396), (400, 1441), (534, 1675), (565, 1723), (573, 1735), (603, 1774), (614, 1792), (624, 1804), (626, 1807), (635, 1828), (638, 1834), (646, 1846), (697, 1924), (732, 1978), (766, 2032), (772, 2044), (807, 2089), (836, 2137), (899, 2221), (937, 2278), (976, 2347),

Gene: StressBall_2 Start: 400, Stop: 2076, Start Num: 41

Candidate Starts for StressBall_2:

(Start: 41 @400 has 45 MA's), (185, 616), (Start: 199 @655 has 1 MA's), (228, 712), (233, 718), (244, 736), (256, 781), (260, 793), (263, 802), (265, 808), (288, 865), (298, 886), (304, 898), (363, 988), (425, 1177), (490, 1273), (503, 1303), (511, 1324), (589, 1465), (599, 1477), (635, 1522), (736, 1675), (748, 1684), (764, 1711), (784, 1753), (794, 1771), (865, 1855), (878, 1870), (1014, 2059),

Gene: Strobilo_4 Start: 652, Stop: 2076, Start Num: 162

Candidate Starts for Strobilo_4:

(84, 574), (94, 586), (103, 595), (Start: 162 @652 has 147 MA's), (192, 712), (Start: 199 @733 has 1 MA's), (Start: 208 @754 has 14 MA's), (239, 838), (247, 847), (259, 895), (275, 931), (294, 982), (332, 1024), (340, 1030), (356, 1057), (387, 1138), (397, 1177), (400, 1186), (401, 1189), (429, 1267), (433, 1276), (504, 1381), (523, 1429), (528, 1441), (546, 1471), (560, 1495), (571, 1510), (633, 1576), (638, 1588), (662, 1630), (687, 1660), (706, 1687), (747, 1729), (755, 1744), (780, 1795), (797, 1819), (838, 1867), (932, 1990), (990, 2065),

Gene: Stromboli_3 Start: 957, Stop: 2582, Start Num: 118

Candidate Starts for Stromboli_3:

(Start: 118 @957 has 58 MA's), (207, 1113), (249, 1167), (263, 1221), (268, 1236), (300, 1305), (330, 1350), (372, 1404), (388, 1455), (389, 1458), (403, 1518), (409, 1536), (410, 1539), (417, 1566), (432, 1596), (508, 1758), (639, 1974), (686, 2049), (695, 2061), (924, 2415), (955, 2463),

Gene: Suerte_2 Start: 318, Stop: 1877, Start Num: 82

Candidate Starts for Suerte_2:

(Start: 46 @258 has 6 MA's), (Start: 82 @318 has 48 MA's), (174, 426), (205, 504), (218, 537), (256, 621), (259, 630), (276, 666), (300, 726), (369, 816), (371, 819), (397, 912), (400, 921), (403, 936), (466, 1071), (511, 1137), (528, 1179), (570, 1248), (573, 1254), (600, 1293), (621, 1314), (638, 1344), (651, 1365), (680, 1410), (705, 1446), (706, 1449), (744, 1491), (765, 1527), (835, 1620), (868, 1671), (940, 1776), (961, 1800), (1011, 1860),

Gene: Sulley_8 Start: 1575, Stop: 2996, Start Num: 162

Candidate Starts for Sulley_8:

(94, 1503), (Start: 149 @1563 has 2 MA's), (Start: 162 @1575 has 147 MA's), (Start: 208 @1686 has 14 MA's), (209, 1692), (239, 1770), (247, 1779), (259, 1827), (266, 1845), (294, 1914), (332, 1956), (340, 1962), (397, 2109), (400, 2118), (437, 2217), (504, 2313), (523, 2361), (528, 2373), (546, 2403), (560, 2427), (568, 2439), (577, 2454), (638, 2523), (748, 2667), (797, 2754), (937, 2931), (990, 2985),

Gene: Sunflower1121_6 Start: 1422, Stop: 2849, Start Num: 162

Candidate Starts for Sunflower1121_6:

(84, 1338), (Start: 162 @1422 has 147 MA's), (Start: 199 @1512 has 1 MA's), (Start: 208 @1536 has 14 MA's), (239, 1620), (247, 1629), (259, 1677), (266, 1695), (294, 1764), (330, 1803), (356, 1839), (386, 1917), (397, 1959), (400, 1968), (429, 2049), (464, 2097), (504, 2163), (522, 2205), (523, 2211), (528, 2223), (533, 2229), (546, 2253), (560, 2277), (563, 2283), (577, 2304), (638, 2373), (664, 2415), (737, 2508), (747, 2514), (748, 2517), (766, 2550), (780, 2580), (797, 2604), (838, 2652), (937, 2781), (990, 2838), (994, 2844),

Gene: Supakev_2 Start: 428, Stop: 1993, Start Num: 67

Candidate Starts for Supakev_2:

(Start: 67 @428 has 75 MA's), (189, 599), (245, 692), (248, 701), (255, 734), (263, 758), (271, 782), (297, 836), (362, 947), (372, 965), (387, 1013), (389, 1019), (403, 1079), (421, 1139), (437, 1169), (503, 1268), (616, 1442), (624, 1451), (649, 1487), (652, 1493), (670, 1529), (695, 1565), (734, 1634), (737, 1637), (745, 1643), (871, 1784), (924, 1859), (983, 1940), (1009, 1979),

Gene: Supernova_2 Start: 373, Stop: 1884, Start Num: 148

Candidate Starts for Supernova_2:

(Start: 148 @373 has 46 MA's), (172, 412), (179, 430), (193, 457), (200, 475), (212, 502), (214, 505), (220, 523), (243, 553), (247, 562), (255, 598), (258, 607), (260, 613), (276, 646), (281, 664), (292, 688), (294, 694), (311, 733), (317, 742), (320, 745), (338, 784), (339, 787), (375, 856), (387, 901), (388, 904), (393, 925), (397, 940), (400, 949), (402, 961), (415, 1000), (420, 1021), (428, 1036), (429, 1039), (431, 1042), (440, 1063), (482, 1129), (497, 1150), (515, 1186), (520, 1201), (528, 1222), (578, 1288), (610, 1321), (625, 1339), (655, 1393), (702, 1471), (706, 1480), (714, 1492), (717, 1498), (733, 1525), (752, 1546), (754, 1549), (757, 1552), (765, 1564), (779, 1594), (782, 1597), (792, 1615), (797, 1621), (815, 1642), (832, 1663), (855, 1699), (858, 1702), (863, 1714), (872, 1726), (921, 1792), (926, 1801), (930, 1807), (950, 1828), (983, 1870), (986, 1876),

Gene: Superphikiman_10 Start: 3708, Stop: 5240, Start Num: 159

Candidate Starts for Superphikiman_10:

(128, 3666), (133, 3675), (Start: 159 @3708 has 18 MA's), (210, 3822), (234, 3885), (248, 3918), (260, 3966), (290, 4041), (309, 4077), (368, 4152), (370, 4155), (380, 4191), (391, 4224), (496, 4473), (528, 4536), (545, 4563), (656, 4722), (680, 4758), (702, 4788), (706, 4797), (756, 4851), (768, 4875), (954, 5109), (965, 5121),

Gene: Suppi_5 Start: 3104, Stop: 4672, Start Num: 67

Candidate Starts for Suppi_5:

(Start: 67 @3104 has 75 MA's), (193, 3290), (Start: 204 @3320 has 13 MA's), (245, 3371), (249, 3383), (255, 3413), (260, 3428), (271, 3461), (328, 3563), (372, 3644), (387, 3692), (403, 3758), (417, 3806), (420, 3815), (422, 3821), (470, 3890), (487, 3917), (503, 3947), (521, 3986), (649, 4166), (690, 4238), (713, 4274), (769, 4370), (835, 4436), (874, 4466), (879, 4472), (924, 4538), (1009, 4658),

Gene: Sweets_2 Start: 458, Stop: 1891, Start Num: 170

Candidate Starts for Sweets_2:

(Start: 81 @359 has 20 MA's), (Start: 163 @455 has 39 MA's), (Start: 170 @458 has 3 MA's), (Start: 186 @494 has 1 MA's), (Start: 199 @533 has 1 MA's), (259, 695), (294, 782), (298, 791), (309, 809), (330, 821), (388, 941), (397, 977), (402, 998), (412, 1019), (429, 1067), (433, 1076), (523, 1229), (558, 1289), (571, 1307), (622, 1358), (638, 1385), (650, 1400), (651, 1403), (708, 1484), (745, 1529), (784, 1604), (797, 1622), (815, 1643), (858, 1688), (868, 1706), (870, 1709), (937, 1802), (992, 1883),

Gene: Swenson_4 Start: 923, Stop: 2413, Start Num: 92

Candidate Starts for Swenson_4:

(Start: 92 @923 has 38 MA's), (141, 968), (Start: 196 @1070 has 1 MA's), (206, 1097), (245, 1148), (249, 1160), (255, 1190), (259, 1202), (264, 1217), (293, 1283), (330, 1328), (379, 1415), (387, 1439), (388, 1442), (389, 1445), (400, 1490), (406, 1514), (409, 1523), (435, 1589), (495, 1652), (501, 1664), (525, 1706), (534, 1724), (573, 1784), (614, 1841), (624, 1853), (635, 1877), (646, 1895), (697, 1973), (732, 2027), (766, 2081), (772, 2093), (776, 2102), (835, 2177), (836, 2186), (851, 2213), (899, 2270), (934, 2324), (976, 2396),

Gene: Swervy_3 Start: 676, Stop: 2304, Start Num: 118

Candidate Starts for Swervy_3:

(Start: 118 @676 has 58 MA's), (207, 832), (263, 940), (300, 1024), (313, 1048), (372, 1123), (388, 1174), (389, 1177), (403, 1237), (409, 1255), (417, 1285), (432, 1315), (686, 1771), (697, 1786), (924, 2137), (1026, 2293),

Gene: Syleon_13 Start: 5040, Stop: 6515, Start Num: 148

Candidate Starts for Syleon_13:

(Start: 148 @5040 has 46 MA's), (218, 5187), (245, 5226), (249, 5238), (292, 5361), (294, 5367), (341, 5448), (369, 5502), (371, 5505), (389, 5562), (400, 5604), (402, 5616), (413, 5640), (419, 5664), (440, 5706), (528, 5886), (562, 5928), (633, 6009), (657, 6054), (676, 6078), (702, 6123), (750, 6183), (786, 6246), (789, 6252), (853, 6324), (865, 6342), (882, 6360), (970, 6459), (988, 6477), (1004, 6507),

Gene: Syra333_7 Start: 1527, Stop: 2954, Start Num: 162

Candidate Starts for Syra333_7:

(Start: 162 @1527 has 147 MA's), (Start: 199 @1617 has 1 MA's), (Start: 208 @1641 has 14 MA's), (209, 1647), (239, 1725), (247, 1734), (259, 1782), (266, 1800), (294, 1869), (330, 1908), (356, 1944), (359, 1947), (386, 2022), (397, 2064), (400, 2073), (429, 2154), (464, 2202), (504, 2268), (522, 2310), (523, 2316), (528, 2328), (533, 2334), (546, 2358), (563, 2388), (577, 2409), (638, 2478), (664, 2520), (737, 2613), (748, 2622), (766, 2655), (780, 2685), (797, 2709), (838, 2757), (937, 2886), (990, 2943), (994, 2949),

Gene: TBond007_7 Start: 1226, Stop: 2662, Start Num: 149

Candidate Starts for TBond007_7:

(Start: 149 @1226 has 2 MA's), (Start: 162 @1238 has 147 MA's), (Start: 199 @1325 has 1 MA's), (Start: 208 @1349 has 14 MA's), (239, 1433), (247, 1442), (266, 1508), (275, 1526), (294, 1577), (332, 1619), (340, 1625), (356, 1652), (397, 1772), (400, 1781), (429, 1862), (437, 1880), (504, 1976), (523, 2024), (528, 2036), (546, 2066), (560, 2090), (568, 2102), (638, 2186), (664, 2228), (669, 2240), (747, 2327), (748, 2330), (769, 2372), (776, 2387), (780, 2393), (794, 2414), (797, 2417), (937, 2594), (994, 2657),

Gene: TClif_7 Start: 1462, Stop: 2889, Start Num: 162

Candidate Starts for TClif_7:

(84, 1378), (Start: 149 @1450 has 2 MA's), (Start: 162 @1462 has 147 MA's), (Start: 199 @1552 has 1 MA's), (Start: 208 @1576 has 14 MA's), (239, 1660), (247, 1669), (259, 1717), (266, 1735), (275, 1753), (294, 1804), (330, 1843), (340, 1852), (356, 1879), (386, 1957), (397, 1999), (400, 2008), (429, 2089), (464, 2137), (504, 2203), (522, 2245), (523, 2251), (546, 2293), (577, 2344), (638, 2413), (664, 2455), (687, 2485), (747, 2554), (748, 2557), (766, 2590), (769, 2599), (797, 2644), (838, 2692), (937, 2821), (990, 2878), (994, 2884),

Gene: TM4_4 Start: 664, Stop: 2088, Start Num: 162

Candidate Starts for TM4_4:

(84, 586), (94, 598), (103, 607), (Start: 162 @664 has 147 MA's), (192, 727), (Start: 199 @748 has 1 MA's), (Start: 208 @769 has 14 MA's), (239, 853), (247, 862), (259, 910), (275, 946), (294, 997), (332, 1039), (340, 1045), (356, 1072), (397, 1192), (400, 1201), (401, 1204), (429, 1282), (433, 1291), (435, 1294), (504, 1396), (523, 1444), (528, 1456), (546, 1486), (560, 1510), (571, 1525), (638, 1603), (662, 1645), (687, 1675), (747, 1744), (755, 1759), (780, 1810), (797, 1834), (838, 1882), (932, 2005), (937, 2011), (990, 2077), (994, 2083),

Gene: TZGordon_9 Start: 3612, Stop: 5219, Start Num: 101

Candidate Starts for TZGordon_9:

(Start: 46 @3534 has 6 MA's), (Start: 101 @3612 has 6 MA's), (247, 3840), (257, 3882), (271, 3924), (281, 3945), (291, 3966), (372, 4104), (389, 4158), (411, 4242), (412, 4245), (413, 4248), (421, 4278), (561, 4485), (639, 4608), (674, 4695), (686, 4710), (697, 4725), (734, 4788), (769, 4848), (774, 4857), (817, 4899), (854, 4974), (857, 4977), (879, 5010), (924, 5076), (958, 5127), (1015, 5205), (1020, 5211),

Gene: Tachez_8 Start: 1556, Stop: 2980, Start Num: 162

Candidate Starts for Tachez_8:

(94, 1484), (Start: 149 @1544 has 2 MA's), (Start: 162 @1556 has 147 MA's), (Start: 208 @1667 has 14 MA's), (209, 1673), (239, 1751), (247, 1760), (259, 1808), (266, 1826), (294, 1895), (332, 1937), (340, 1943), (356, 1970), (359, 1973), (397, 2090), (400, 2099), (429, 2180), (504, 2294), (523, 2342), (528, 2354), (546, 2384), (560, 2408), (568, 2420), (635, 2498), (638, 2504), (748, 2651), (766, 2684), (797, 2738), (937, 2915), (990, 2969),

Gene: Taheera_2 Start: 459, Stop: 1895, Start Num: 163

Candidate Starts for Taheera_2:

(37, 291), (Start: 81 @363 has 20 MA's), (Start: 163 @459 has 39 MA's), (Start: 170 @462 has 3 MA's), (Start: 186 @498 has 1 MA's), (Start: 199 @537 has 1 MA's), (259, 699), (294, 786), (298, 795), (307, 810), (330, 825), (397, 981), (402, 1002), (412, 1023), (429, 1071), (433, 1080), (523, 1233), (539, 1263), (558, 1293), (638, 1389), (745, 1533), (767, 1575), (784, 1608), (797, 1626), (815, 1647), (858, 1692), (868, 1710), (870, 1713), (937, 1806),

Gene: TaiwanKao_8 Start: 1562, Stop: 2986, Start Num: 162

Candidate Starts for TaiwanKao_8:

(94, 1490), (Start: 149 @1550 has 2 MA's), (Start: 162 @1562 has 147 MA's), (Start: 208 @1673 has 14 MA's), (209, 1679), (239, 1757), (247, 1766), (259, 1814), (266, 1832), (294, 1901), (332, 1943), (340, 1949), (356, 1976), (359, 1979), (397, 2096), (400, 2105), (429, 2186), (504, 2300), (523, 2348), (528, 2360), (546, 2390), (560, 2414), (568, 2426), (638, 2510), (748, 2657), (766, 2690), (797, 2744), (937, 2921), (990, 2975),

Gene: Taj14_4 Start: 778, Stop: 2268, Start Num: 92

Candidate Starts for Taj14_4:

(Start: 92 @778 has 38 MA's), (141, 823), (Start: 196 @925 has 1 MA's), (206, 952), (245, 1003), (249, 1015), (255, 1045), (259, 1057), (264, 1072), (293, 1138), (330, 1183), (379, 1270), (387, 1294), (388, 1297), (389, 1300), (400, 1345), (406, 1369), (409, 1378), (495, 1507), (501, 1519), (534, 1579), (573, 1639), (614, 1696), (624, 1708), (646, 1750), (697, 1828), (732, 1882), (772, 1948), (776, 1957), (801, 1987), (835, 2032), (836, 2041), (851, 2068), (899, 2125), (934, 2179), (976, 2251),

Gene: Tapioca_2 Start: 504, Stop: 2036, Start Num: 157

Candidate Starts for Tapioca_2:

(Start: 154 @501 has 22 MA's), (Start: 157 @504 has 17 MA's), (Start: 165 @516 has 1 MA's), (Start: 167 @519 has 21 MA's), (Start: 190 @576 has 6 MA's), (Start: 196 @594 has 1 MA's), (Start: 203 @606 has 3 MA's), (238, 678), (248, 696), (252, 714), (257, 735), (281, 798), (298, 837), (316, 870), (346, 918), (380, 1002), (387, 1017), (401, 1068), (402, 1077), (413, 1101), (429, 1140), (431, 1143), (436, 1155), (494, 1281), (503, 1305), (528, 1368), (590, 1452), (642, 1524), (657, 1548), (686, 1590), (693, 1599), (726, 1656), (756, 1695), (786, 1752), (790, 1758), (801, 1761), (833, 1782), (864, 1830), (891, 1866), (954, 1947), (960, 1953),

Gene: Taquito_7 Start: 2076, Stop: 3521, Start Num: 162

Candidate Starts for Taquito_7:

(Start: 162 @2076 has 147 MA's), (Start: 208 @2181 has 14 MA's), (239, 2265), (247, 2274), (255, 2310), (259, 2322), (265, 2337), (275, 2364), (294, 2415), (302, 2433), (340, 2463), (356, 2490), (386, 2568), (400, 2619), (401, 2622), (429, 2700), (433, 2709), (464, 2748), (504, 2814), (523, 2862), (546, 2904), (638, 3021), (662, 3063), (687, 3108), (747, 3177), (769, 3222), (780, 3243), (797, 3267), (937, 3444), (990, 3510), (994, 3516),

Gene: TaronosaurusRx_2 Start: 522, Stop: 2171, Start Num: 77

Candidate Starts for TaronosaurusRx_2:

(Start: 77 @522 has 5 MA's), (104, 552), (205, 723), (249, 807), (294, 933), (298, 942), (337, 1008), (363, 1056), (403, 1191), (511, 1392), (528, 1434), (545, 1467), (600, 1548), (613, 1566), (621, 1569), (706, 1713), (713, 1722), (736, 1755), (747, 1761), (774, 1815), (784, 1833), (794, 1851), (859, 1923), (884, 1959), (923, 2013), (940, 2040), (964, 2073), (995, 2124),

Gene: Tarzan_2 Start: 511, Stop: 2100, Start Num: 106

Candidate Starts for Tarzan_2:

(Start: 106 @511 has 33 MA's), (193, 646), (195, 652), (247, 733), (255, 769), (271, 817), (300, 877), (328, 919), (330, 922), (342, 946), (345, 949), (372, 976), (390, 1039), (410, 1111), (418, 1141), (420, 1147), (421, 1150), (422, 1153), (561, 1417), (572, 1432), (573, 1435), (580, 1447), (626, 1507), (652, 1552), (660, 1570), (681, 1609), (748, 1702), (759, 1723), (765, 1732), (820, 1816), (843, 1852), (892, 1924), (955, 2017), (969, 2035), (1011, 2089),

Gene: TattModd_5 Start: 3127, Stop: 4692, Start Num: 67

Candidate Starts for TattModd_5:

(Start: 67 @3127 has 75 MA's), (Start: 203 @3337 has 3 MA's), (245, 3391), (260, 3448), (263, 3457), (381, 3697), (387, 3712), (389, 3718), (403, 3778), (421, 3838), (487, 3937), (503, 3967), (508, 3982), (561, 4063), (616, 4141), (624, 4150), (649, 4186), (668, 4225), (690, 4258), (697, 4267), (713, 4294), (748, 4348), (769, 4390), (820, 4435), (835, 4456), (865, 4480), (924, 4558), (1009, 4678),

Gene: TaylorSipt_3 Start: 775, Stop: 2355, Start Num: 131

Candidate Starts for TaylorSipt_3:

(Start: 75 @709 has 7 MA's), (Start: 131 @775 has 8 MA's), (Start: 157 @811 has 17 MA's), (Start: 190 @871 has 6 MA's), (193, 880), (Start: 204 @910 has 13 MA's), (246, 964), (258, 1012), (263, 1027), (271, 1051), (289, 1090), (372, 1210), (389, 1264), (390, 1273), (403, 1324), (407, 1336), (411, 1348), (421, 1384), (433, 1405), (458, 1465), (467, 1483), (472, 1495), (478, 1504), (508, 1567), (572, 1681), (573, 1684), (638, 1783), (646, 1795), (686, 1861), (697, 1876), (714, 1906), (741, 1945), (747,

1954), (905, 2194), (951, 2263), (955, 2269), (985, 2305), (1011, 2344),

Gene: Techage_2 Start: 413, Stop: 2089, Start Num: 41

Candidate Starts for Techage_2:

(Start: 41 @413 has 45 MA's), (185, 629), (Start: 199 @668 has 1 MA's), (228, 725), (233, 731), (244, 749), (256, 794), (257, 797), (260, 806), (263, 815), (265, 821), (266, 824), (288, 878), (298, 899), (304, 911), (363, 1001), (425, 1190), (490, 1286), (511, 1337), (589, 1478), (599, 1490), (736, 1688), (748, 1697), (764, 1724), (784, 1766), (794, 1784), (865, 1868), (878, 1883), (1014, 2072),

Gene: TeddyBoy_3 Start: 1086, Stop: 2546, Start Num: 114

Candidate Starts for TeddyBoy_3:

(Start: 114 @1086 has 107 MA's), (Start: 118 @1092 has 58 MA's), (Start: 204 @1254 has 13 MA's), (207, 1263), (246, 1323), (265, 1392), (276, 1413), (297, 1464), (402, 1668), (525, 1881), (529, 1896), (553, 1932), (576, 1974), (601, 2007), (615, 2025), (692, 2145), (694, 2148), (701, 2160), (751, 2235), (806, 2298), (820, 2316), (822, 2319), (936, 2481), (942, 2490), (947, 2499), (972, 2538),

Gene: TelAviv_28 Start: 13071, Stop: 14585, Start Num: 80

Candidate Starts for TelAviv_28:

(Start: 80 @13071 has 15 MA's), (Start: 83 @13074 has 12 MA's), (Start: 199 @13254 has 1 MA's), (232, 13347), (258, 13422), (269, 13455), (281, 13482), (294, 13512), (386, 13665), (388, 13671), (397, 13707), (400, 13716), (429, 13797), (433, 13806), (435, 13809), (467, 13848), (502, 13905), (517, 13941), (518, 13944), (634, 14100), (638, 14109), (680, 14178), (687, 14187), (691, 14193), (714, 14226), (748, 14262), (797, 14349), (815, 14370), (870, 14433), (872, 14436), (875, 14439), (887, 14457), (902, 14478), (937, 14520), (965, 14556), (981, 14568),

Gene: Temper16_2 Start: 428, Stop: 1993, Start Num: 67

Candidate Starts for Temper16_2:

(Start: 67 @428 has 75 MA's), (189, 599), (245, 692), (248, 701), (255, 734), (260, 749), (263, 758), (271, 782), (297, 836), (362, 947), (387, 1013), (389, 1019), (403, 1079), (421, 1139), (437, 1169), (503, 1268), (616, 1442), (624, 1451), (649, 1487), (652, 1493), (670, 1529), (695, 1565), (714, 1598), (737, 1637), (745, 1643), (871, 1784), (924, 1859), (983, 1940), (1009, 1979),

Gene: Terror_2 Start: 459, Stop: 1895, Start Num: 163

Candidate Starts for Terror_2:

(37, 291), (Start: 81 @363 has 20 MA's), (Start: 163 @459 has 39 MA's), (Start: 170 @462 has 3 MA's), (Start: 186 @498 has 1 MA's), (Start: 199 @537 has 1 MA's), (259, 699), (294, 786), (298, 795), (307, 810), (330, 825), (397, 981), (402, 1002), (412, 1023), (429, 1071), (433, 1080), (523, 1233), (539, 1263), (558, 1293), (638, 1389), (745, 1533), (767, 1575), (784, 1608), (797, 1626), (815, 1647), (858, 1692), (868, 1710), (870, 1713), (937, 1806),

Gene: Thespis_2 Start: 400, Stop: 2076, Start Num: 41

Candidate Starts for Thespis_2:

(Start: 41 @400 has 45 MA's), (185, 616), (Start: 199 @655 has 1 MA's), (228, 712), (233, 718), (244, 736), (256, 781), (260, 793), (263, 802), (265, 808), (288, 865), (298, 886), (304, 898), (363, 988), (425, 1177), (490, 1273), (503, 1303), (511, 1324), (589, 1465), (599, 1477), (736, 1675), (748, 1684), (764, 1711), (784, 1753), (794, 1771), (865, 1855), (878, 1870), (1014, 2059),

Gene: Thimann_3 Start: 820, Stop: 2379, Start Num: 82

Candidate Starts for Thimann_3:

(Start: 46 @760 has 6 MA's), (Start: 82 @820 has 48 MA's), (174, 928), (205, 1006), (218, 1039), (255, 1120), (256, 1123), (259, 1132), (276, 1168), (300, 1228), (369, 1318), (371, 1321), (380, 1357), (397, 1414), (403, 1438), (439, 1522), (466, 1573), (511, 1639), (528, 1681), (570, 1750), (573, 1756), (600, 1795), (621, 1816), (638, 1846), (651, 1867), (680, 1912), (705, 1948), (706, 1951), (744, 1993),

(835, 2122), (868, 2173), (961, 2302), (1011, 2362),

Gene: ThulaThula_2 Start: 401, Stop: 2080, Start Num: 41

Candidate Starts for ThulaThula_2:

(8, 191), (11, 239), (Start: 41 @401 has 45 MA's), (155, 563), (180, 608), (185, 617), (Start: 199 @656 has 1 MA's), (228, 713), (233, 719), (244, 737), (256, 782), (260, 794), (263, 803), (265, 809), (288, 866), (296, 881), (298, 887), (304, 899), (363, 989), (425, 1178), (503, 1304), (589, 1466), (599, 1478), (635, 1523), (653, 1553), (706, 1634), (748, 1685), (784, 1754), (794, 1772), (865, 1856), (868, 1859), (878, 1871), (1014, 2063),

Gene: Thyatira_6 Start: 1325, Stop: 2752, Start Num: 167

Candidate Starts for Thyatira_6:

(Start: 167 @1325 has 21 MA's), (192, 1382), (Start: 199 @1403 has 1 MA's), (Start: 208 @1427 has 14 MA's), (239, 1511), (247, 1520), (249, 1526), (259, 1568), (266, 1586), (275, 1604), (294, 1655), (301, 1670), (356, 1730), (386, 1808), (397, 1850), (400, 1859), (401, 1862), (429, 1940), (504, 2054), (523, 2102), (546, 2144), (560, 2168), (568, 2180), (585, 2207), (633, 2252), (638, 2264), (737, 2411), (765, 2450), (797, 2507), (818, 2531), (838, 2555), (860, 2579), (932, 2678), (937, 2684), (990, 2741),

Gene: Tierra_7 Start: 1517, Stop: 2944, Start Num: 162

Candidate Starts for Tierra_7:

(Start: 162 @1517 has 147 MA's), (Start: 199 @1607 has 1 MA's), (Start: 208 @1631 has 14 MA's), (209, 1637), (239, 1715), (247, 1724), (259, 1772), (266, 1790), (294, 1859), (340, 1907), (356, 1934), (386, 2012), (397, 2054), (400, 2063), (429, 2144), (464, 2192), (504, 2258), (522, 2300), (523, 2306), (528, 2318), (533, 2324), (546, 2348), (563, 2378), (577, 2399), (638, 2468), (664, 2510), (737, 2603), (747, 2609), (748, 2612), (766, 2645), (780, 2675), (797, 2699), (838, 2747), (937, 2876), (990, 2933), (994, 2939),

Gene: TimoTea_3 Start: 1062, Stop: 2522, Start Num: 114

Candidate Starts for TimoTea_3:

(Start: 114 @1062 has 107 MA's), (Start: 118 @1068 has 58 MA's), (Start: 204 @1230 has 13 MA's), (207, 1239), (246, 1299), (265, 1368), (276, 1389), (297, 1440), (402, 1644), (525, 1857), (529, 1872), (553, 1908), (576, 1950), (601, 1983), (615, 2001), (692, 2121), (694, 2124), (701, 2136), (751, 2211), (806, 2274), (820, 2292), (822, 2295), (936, 2457), (942, 2466), (947, 2475), (972, 2514),

Gene: TinaLin_10 Start: 4153, Stop: 5841, Start Num: 46

Candidate Starts for TinaLin_10:

(Start: 46 @4153 has 6 MA's), (98, 4231), (209, 4423), (257, 4504), (276, 4549), (281, 4567), (291, 4588), (306, 4618), (333, 4657), (372, 4726), (389, 4780), (411, 4864), (412, 4867), (413, 4870), (420, 4897), (421, 4900), (508, 5005), (572, 5122), (579, 5137), (639, 5230), (641, 5236), (648, 5260), (667, 5302), (674, 5317), (697, 5347), (704, 5359), (734, 5410), (745, 5422), (769, 5470), (774, 5479), (834, 5545), (857, 5599), (879, 5632), (958, 5749), (977, 5767), (985, 5779), (1015, 5827), (1020, 5833),

Gene: TiniBug_8 Start: 1566, Stop: 2987, Start Num: 162

Candidate Starts for TiniBug_8:

(94, 1494), (Start: 132 @1533 has 3 MA's), (Start: 149 @1554 has 2 MA's), (Start: 162 @1566 has 147 MA's), (Start: 208 @1677 has 14 MA's), (209, 1683), (239, 1761), (247, 1770), (259, 1818), (266, 1836), (294, 1905), (332, 1947), (340, 1953), (356, 1980), (359, 1983), (371, 2007), (397, 2100), (400, 2109), (429, 2190), (437, 2208), (504, 2304), (523, 2352), (528, 2364), (546, 2394), (560, 2418), (568, 2430), (635, 2508), (638, 2514), (748, 2658), (766, 2691), (797, 2745), (937, 2922), (990, 2976),

Gene: TinoCrisci_4 Start: 800, Stop: 2290, Start Num: 92

Candidate Starts for TinoCrisci_4:

(Start: 92 @800 has 38 MA's), (141, 845), (Start: 196 @947 has 1 MA's), (Start: 203 @965 has 3 MA's), (206, 974), (245, 1025), (246, 1028), (249, 1037), (255, 1067), (264, 1094), (322, 1193), (379, 1292), (387, 1316), (388, 1319), (389, 1322), (400, 1367), (534, 1601), (565, 1649), (573, 1661), (603, 1700), (614, 1718), (624, 1730), (626, 1733), (635, 1754), (638, 1760), (646, 1772), (697, 1850), (732, 1904), (766, 1958), (772, 1970), (807, 2015), (836, 2063), (899, 2147), (937, 2204), (976, 2273),

Gene: TinyTruffula_3 Start: 1179, Stop: 2639, Start Num: 114

Candidate Starts for TinyTruffula_3:

(Start: 114 @1179 has 107 MA's), (Start: 118 @1185 has 58 MA's), (Start: 204 @1347 has 13 MA's), (207, 1356), (246, 1416), (265, 1485), (276, 1506), (297, 1557), (402, 1761), (493, 1896), (525, 1974), (529, 1989), (541, 2007), (553, 2025), (576, 2067), (601, 2100), (615, 2118), (692, 2238), (694, 2241), (701, 2253), (706, 2265), (714, 2277), (751, 2328), (802, 2385), (806, 2391), (813, 2400), (820, 2409), (822, 2412), (936, 2574), (942, 2583), (947, 2592), (972, 2631),

Gene: Tiri_8 Start: 1604, Stop: 3025, Start Num: 162

Candidate Starts for Tiri_8:

(94, 1532), (Start: 149 @1592 has 2 MA's), (Start: 162 @1604 has 147 MA's), (Start: 208 @1715 has 14 MA's), (209, 1721), (239, 1799), (247, 1808), (259, 1856), (266, 1874), (294, 1943), (332, 1985), (340, 1991), (356, 2018), (359, 2021), (397, 2138), (400, 2147), (429, 2228), (504, 2342), (523, 2390), (528, 2402), (546, 2432), (560, 2456), (568, 2468), (635, 2546), (638, 2552), (748, 2696), (766, 2729), (797, 2783), (937, 2960), (990, 3014),

Gene: Toast_2 Start: 378, Stop: 1928, Start Num: 123

Candidate Starts for Toast_2:

(99, 348), (105, 354), (Start: 110 @360 has 34 MA's), (112, 363), (Start: 123 @378 has 4 MA's), (171, 441), (188, 477), (193, 492), (197, 504), (205, 519), (218, 552), (233, 573), (246, 594), (255, 633), (263, 657), (276, 693), (294, 741), (320, 783), (329, 795), (387, 900), (428, 1020), (435, 1035), (490, 1113), (504, 1146), (511, 1164), (600, 1320), (633, 1359), (678, 1431), (708, 1479), (722, 1497), (736, 1518), (748, 1527), (750, 1530), (766, 1560), (794, 1614), (865, 1701), (895, 1743), (930, 1794), (1014, 1911), (1017, 1917),

Gene: TomBrady_2 Start: 459, Stop: 1892, Start Num: 170

Candidate Starts for TomBrady_2:

(Start: 81 @360 has 20 MA's), (Start: 163 @456 has 39 MA's), (Start: 170 @459 has 3 MA's), (Start: 186 @495 has 1 MA's), (Start: 199 @534 has 1 MA's), (259, 696), (294, 783), (298, 792), (309, 810), (330, 822), (388, 942), (397, 978), (402, 999), (412, 1020), (429, 1068), (433, 1077), (523, 1230), (558, 1290), (571, 1308), (622, 1359), (638, 1386), (650, 1401), (651, 1404), (708, 1485), (745, 1530), (784, 1605), (797, 1623), (815, 1644), (858, 1689), (868, 1707), (870, 1710), (937, 1803), (992, 1884),

Gene: TomBrady12_3 Start: 1113, Stop: 2573, Start Num: 114

Candidate Starts for TomBrady12_3:

(Start: 114 @1113 has 107 MA's), (Start: 118 @1119 has 58 MA's), (Start: 204 @1281 has 13 MA's), (207, 1290), (246, 1350), (265, 1419), (276, 1440), (297, 1491), (402, 1695), (493, 1830), (525, 1908), (529, 1923), (541, 1941), (553, 1959), (576, 2001), (601, 2034), (615, 2052), (692, 2172), (694, 2175), (701, 2187), (706, 2199), (714, 2211), (751, 2262), (802, 2319), (806, 2325), (813, 2334), (820, 2343), (822, 2346), (936, 2508), (942, 2517), (947, 2526), (972, 2565),

Gene: TootsiePop_3 Start: 674, Stop: 2161, Start Num: 144

Candidate Starts for TootsiePop_3:

(137, 662), (Start: 144 @674 has 71 MA's), (Start: 208 @800 has 14 MA's), (209, 806), (225, 848), (227, 854), (242, 887), (245, 893), (247, 899), (256, 938), (265, 962), (274, 980), (275, 983), (290, 1025), (330, 1073), (334, 1082), (342, 1091), (345, 1094), (371, 1145), (393, 1223), (400, 1247), (402, 1259), (412, 1280), (416, 1292), (427, 1325), (430, 1331), (467, 1400), (473, 1406), (483, 1439), (501,

1475), (525, 1535), (528, 1544), (544, 1571), (600, 1649), (669, 1745), (708, 1790), (765, 1862), (784, 1901), (812, 1937), (816, 1943), (838, 1967), (863, 1997), (870, 2003), (901, 2045), (904, 2048), (906, 2051), (937, 2093), (946, 2105), (952, 2117),

Gene: Tootsieroll_3 Start: 671, Stop: 2158, Start Num: 144

Candidate Starts for Tootsieroll_3:

(137, 659), (Start: 144 @671 has 71 MA's), (Start: 208 @797 has 14 MA's), (209, 803), (225, 845), (227, 851), (242, 884), (245, 890), (247, 896), (256, 935), (265, 959), (274, 977), (275, 980), (290, 1022), (300, 1043), (330, 1070), (334, 1079), (342, 1088), (345, 1091), (371, 1142), (393, 1220), (400, 1244), (402, 1256), (412, 1277), (416, 1289), (427, 1322), (430, 1328), (467, 1397), (473, 1403), (483, 1436), (501, 1472), (525, 1532), (528, 1541), (544, 1568), (600, 1646), (669, 1742), (708, 1787), (765, 1859), (784, 1898), (812, 1934), (816, 1940), (838, 1964), (863, 1994), (870, 2000), (901, 2042), (904, 2045), (906, 2048), (937, 2090), (946, 2102), (952, 2114),

Gene: Topper_8 Start: 1637, Stop: 3058, Start Num: 162

Candidate Starts for Topper_8:

(94, 1565), (Start: 149 @1625 has 2 MA's), (Start: 162 @1637 has 147 MA's), (Start: 208 @1748 has 14 MA's), (209, 1754), (239, 1832), (247, 1841), (259, 1889), (266, 1907), (294, 1976), (332, 2018), (340, 2024), (356, 2051), (359, 2054), (397, 2171), (400, 2180), (429, 2261), (504, 2375), (523, 2423), (528, 2435), (546, 2465), (560, 2489), (568, 2501), (635, 2579), (638, 2585), (748, 2729), (766, 2762), (797, 2816), (937, 2993), (990, 3047),

Gene: Tortellini_2 Start: 401, Stop: 2080, Start Num: 41

Candidate Starts for Tortellini_2:

(Start: 41 @401 has 45 MA's), (Start: 106 @494 has 33 MA's), (119, 512), (128, 527), (178, 602), (180, 608), (185, 617), (Start: 199 @656 has 1 MA's), (228, 713), (244, 737), (256, 782), (260, 794), (263, 803), (265, 809), (288, 866), (296, 881), (298, 887), (363, 989), (419, 1169), (425, 1178), (490, 1274), (503, 1304), (511, 1325), (589, 1466), (599, 1478), (635, 1523), (653, 1553), (683, 1601), (706, 1634), (725, 1658), (736, 1676), (748, 1685), (764, 1712), (784, 1754), (794, 1772), (878, 1871), (1014, 2063),

Gene: Totinger_3 Start: 672, Stop: 2159, Start Num: 144

Candidate Starts for Totinger_3:

(137, 660), (Start: 144 @672 has 71 MA's), (Start: 208 @798 has 14 MA's), (209, 804), (225, 846), (227, 852), (242, 885), (245, 891), (247, 897), (256, 936), (265, 960), (274, 978), (275, 981), (290, 1023), (300, 1044), (330, 1071), (334, 1080), (342, 1089), (345, 1092), (371, 1143), (393, 1221), (400, 1245), (402, 1257), (412, 1278), (416, 1290), (427, 1323), (430, 1329), (467, 1398), (473, 1404), (483, 1437), (501, 1473), (525, 1533), (528, 1542), (544, 1569), (600, 1647), (669, 1743), (708, 1788), (765, 1860), (784, 1899), (812, 1935), (816, 1941), (838, 1965), (863, 1995), (870, 2001), (901, 2043), (904, 2046), (906, 2049), (937, 2091), (946, 2103), (952, 2115),

Gene: Toulouse_3 Start: 596, Stop: 2086, Start Num: 92

Candidate Starts for Toulouse_3:

(Start: 92 @596 has 38 MA's), (141, 641), (Start: 196 @743 has 1 MA's), (Start: 203 @761 has 3 MA's), (206, 770), (245, 821), (246, 824), (249, 833), (255, 863), (264, 890), (322, 989), (379, 1088), (387, 1112), (388, 1115), (389, 1118), (400, 1163), (490, 1313), (534, 1397), (565, 1445), (573, 1457), (603, 1496), (614, 1514), (624, 1526), (626, 1529), (635, 1550), (638, 1556), (646, 1568), (697, 1646), (732, 1700), (766, 1754), (772, 1766), (836, 1859), (899, 1943), (937, 2000), (976, 2069),

Gene: Tourach_4 Start: 1085, Stop: 2653, Start Num: 76

Candidate Starts for Tourach_4:

(Start: 76 @1085 has 59 MA's), (Start: 78 @1091 has 6 MA's), (Start: 86 @1100 has 1 MA's), (Start: 186 @1247 has 1 MA's), (231, 1349), (265, 1439), (286, 1490), (314, 1544), (386, 1682), (388, 1688),

(393, 1709), (429, 1808), (481, 1934), (494, 1955), (509, 1979), (513, 1985), (526, 2015), (528, 2021), (555, 2057), (620, 2114), (635, 2141), (638, 2147), (688, 2225), (708, 2261), (750, 2306), (784, 2372), (846, 2447), (865, 2474), (999, 2621), (1011, 2645), (1013, 2648),

Gene: Trax_12 Start: 4818, Stop: 6263, Start Num: 148

Candidate Starts for Trax_12:

(Start: 148 @4818 has 46 MA's), (245, 5004), (276, 5097), (313, 5178), (324, 5190), (341, 5223), (354, 5229), (369, 5247), (375, 5256), (397, 5340), (400, 5349), (419, 5409), (431, 5427), (481, 5547), (495, 5574), (537, 5643), (562, 5673), (624, 5739), (686, 5844), (702, 5871), (750, 5931), (766, 5955), (786, 5994), (838, 6057), (882, 6108), (935, 6165),

Gene: TreyKay_8 Start: 1562, Stop: 2983, Start Num: 162

Candidate Starts for TreyKay_8:

(94, 1490), (Start: 149 @1550 has 2 MA's), (Start: 162 @1562 has 147 MA's), (Start: 208 @1673 has 14 MA's), (209, 1679), (239, 1757), (247, 1766), (259, 1814), (266, 1832), (294, 1901), (332, 1943), (340, 1949), (356, 1976), (359, 1979), (397, 2096), (400, 2105), (429, 2186), (504, 2300), (523, 2348), (528, 2360), (546, 2390), (560, 2414), (568, 2426), (635, 2504), (638, 2510), (748, 2654), (766, 2687), (797, 2741), (937, 2918), (990, 2972),

Gene: TribelTrouble_6 Start: 1306, Stop: 2730, Start Num: 162

Candidate Starts for TribelTrouble_6:

(121, 1267), (Start: 149 @1294 has 2 MA's), (Start: 162 @1306 has 147 MA's), (192, 1372), (193, 1375), (Start: 199 @1393 has 1 MA's), (Start: 208 @1417 has 14 MA's), (239, 1501), (247, 1510), (259, 1558), (266, 1576), (275, 1594), (294, 1645), (332, 1687), (340, 1693), (356, 1720), (397, 1840), (400, 1849), (429, 1930), (437, 1948), (504, 2044), (523, 2092), (528, 2104), (546, 2134), (560, 2158), (568, 2170), (638, 2254), (664, 2296), (747, 2395), (748, 2398), (769, 2440), (776, 2455), (794, 2482), (797, 2485), (937, 2662),

Gene: Trine_2 Start: 545, Stop: 2110, Start Num: 107

Candidate Starts for Trine_2:

(Start: 107 @545 has 7 MA's), (Start: 115 @557 has 4 MA's), (181, 650), (195, 686), (249, 773), (263, 827), (295, 905), (321, 947), (332, 962), (348, 992), (372, 1013), (387, 1061), (400, 1112), (420, 1184), (422, 1190), (519, 1316), (579, 1418), (586, 1427), (595, 1439), (602, 1448), (643, 1511), (649, 1517), (666, 1550), (673, 1568), (692, 1601), (695, 1607), (706, 1628), (713, 1637), (714, 1640), (802, 1808), (804, 1811), (838, 1865), (843, 1868), (858, 1895), (905, 1946), (1012, 2102),

Gene: Trireme_3 Start: 1179, Stop: 2639, Start Num: 114

Candidate Starts for Trireme_3:

(Start: 114 @1179 has 107 MA's), (Start: 118 @1185 has 58 MA's), (Start: 204 @1347 has 13 MA's), (207, 1356), (246, 1416), (265, 1485), (276, 1506), (297, 1557), (402, 1761), (493, 1896), (525, 1974), (529, 1989), (541, 2007), (553, 2025), (576, 2067), (601, 2100), (615, 2118), (692, 2238), (694, 2241), (701, 2253), (706, 2265), (714, 2277), (751, 2328), (802, 2385), (806, 2391), (813, 2400), (820, 2409), (822, 2412), (936, 2574), (942, 2583), (947, 2592), (972, 2631),

Gene: Troy_2 Start: 374, Stop: 1957, Start Num: 115

Candidate Starts for Troy_2:

(Start: 113 @371 has 4 MA's), (Start: 115 @374 has 4 MA's), (121, 380), (211, 551), (245, 629), (248, 638), (321, 812), (383, 914), (386, 920), (389, 929), (390, 938), (406, 998), (420, 1046), (421, 1049), (494, 1112), (532, 1205), (573, 1271), (671, 1427), (682, 1445), (715, 1490), (732, 1532), (754, 1568), (764, 1583), (775, 1610), (776, 1613), (785, 1628), (809, 1661), (820, 1676), (849, 1724), (883, 1754), (893, 1772), (942, 1847), (994, 1922), (1009, 1946),

Gene: TruffulaTree_8 Start: 1587, Stop: 3008, Start Num: 162

Candidate Starts for TruffulaTree_8:

(94, 1515), (Start: 149 @1575 has 2 MA's), (Start: 162 @1587 has 147 MA's), (Start: 208 @1698 has 14 MA's), (209, 1704), (239, 1782), (247, 1791), (259, 1839), (266, 1857), (294, 1926), (332, 1968), (340, 1974), (356, 2001), (359, 2004), (397, 2121), (400, 2130), (429, 2211), (504, 2325), (523, 2373), (528, 2385), (546, 2415), (560, 2439), (568, 2451), (577, 2466), (635, 2529), (638, 2535), (748, 2679), (766, 2712), (797, 2766), (937, 2943), (990, 2997),

Gene: TuertoX_2 Start: 318, Stop: 1889, Start Num: 82

Candidate Starts for TuertoX_2:

(Start: 82 @318 has 48 MA's), (174, 426), (193, 474), (205, 504), (218, 537), (256, 621), (259, 630), (276, 666), (300, 726), (369, 816), (397, 912), (403, 936), (418, 978), (444, 1032), (466, 1071), (511, 1137), (517, 1149), (528, 1179), (545, 1212), (600, 1293), (635, 1338), (638, 1344), (651, 1365), (705, 1455), (744, 1500), (748, 1506), (765, 1536), (766, 1539), (794, 1593), (835, 1629), (868, 1680), (911, 1740), (913, 1743), (940, 1785), (1011, 1872),

Gene: TukTuk_3 Start: 676, Stop: 2304, Start Num: 118

Candidate Starts for TukTuk_3:

(Start: 118 @676 has 58 MA's), (207, 832), (263, 940), (300, 1024), (313, 1048), (372, 1123), (388, 1174), (389, 1177), (403, 1237), (409, 1255), (417, 1285), (432, 1315), (686, 1771), (697, 1786), (924, 2137), (1026, 2293),

Gene: Twinkle_2 Start: 318, Stop: 1901, Start Num: 82

Candidate Starts for Twinkle_2:

(Start: 82 @318 has 48 MA's), (174, 426), (205, 504), (218, 537), (255, 618), (256, 621), (259, 630), (276, 666), (300, 726), (369, 816), (371, 819), (380, 855), (397, 912), (400, 921), (403, 936), (435, 1008), (439, 1020), (466, 1071), (511, 1137), (528, 1179), (600, 1293), (635, 1338), (638, 1344), (651, 1365), (705, 1455), (706, 1458), (744, 1500), (765, 1536), (766, 1539), (784, 1575), (794, 1593), (835, 1629), (868, 1680), (913, 1743), (940, 1785), (979, 1827),

Gene: Twitch_8 Start: 1637, Stop: 3058, Start Num: 162

Candidate Starts for Twitch_8:

(94, 1565), (Start: 149 @1625 has 2 MA's), (Start: 162 @1637 has 147 MA's), (Start: 208 @1748 has 14 MA's), (209, 1754), (239, 1832), (247, 1841), (259, 1889), (266, 1907), (294, 1976), (332, 2018), (340, 2024), (356, 2051), (359, 2054), (397, 2171), (400, 2180), (429, 2261), (504, 2375), (523, 2423), (528, 2435), (546, 2465), (560, 2489), (568, 2501), (635, 2579), (638, 2585), (748, 2729), (766, 2762), (797, 2816), (937, 2993), (990, 3047),

Gene: TyDawg_14 Start: 4719, Stop: 6263, Start Num: 106

Candidate Starts for TyDawg_14:

(Start: 106 @4719 has 33 MA's), (Start: 138 @4767 has 1 MA's), (246, 4968), (294, 5106), (396, 5298), (481, 5508), (513, 5559), (555, 5631), (635, 5694), (650, 5718), (657, 5733), (697, 5793), (704, 5805), (747, 5865), (765, 5898), (780, 5931), (798, 5958), (840, 6006), (986, 6192), (999, 6213),

Gene: TymAbreu_4 Start: 800, Stop: 2290, Start Num: 92

Candidate Starts for TymAbreu_4:

(Start: 92 @800 has 38 MA's), (141, 845), (Start: 196 @947 has 1 MA's), (Start: 203 @965 has 3 MA's), (206, 974), (245, 1025), (246, 1028), (249, 1037), (255, 1067), (264, 1094), (322, 1193), (379, 1292), (387, 1316), (388, 1319), (389, 1322), (400, 1367), (534, 1601), (565, 1649), (573, 1661), (603, 1700), (614, 1718), (624, 1730), (626, 1733), (635, 1754), (638, 1760), (646, 1772), (697, 1850), (732, 1904), (766, 1958), (772, 1970), (807, 2015), (836, 2063), (899, 2147), (937, 2204), (976, 2273),

Gene: Typha_9 Start: 4674, Stop: 6299, Start Num: 66

Candidate Starts for Typha_9:

(25, 4593), (31, 4611), (51, 4650), (58, 4662), (Start: 64 @4668 has 1 MA's), (Start: 66 @4674 has 4 MA's), (69, 4680), (Start: 187 @4848 has 2 MA's), (191, 4860), (195, 4872), (263, 5016), (291, 5112), (295, 5121), (342, 5199), (347, 5205), (381, 5262), (387, 5277), (411, 5367), (420, 5400), (421, 5403), (495, 5475), (519, 5532), (538, 5580), (552, 5601), (559, 5613), (565, 5625), (580, 5649), (598, 5673), (603, 5679), (639, 5736), (652, 5754), (713, 5856), (739, 5898), (773, 5961), (778, 5970), (781, 5976), (880, 6090), (887, 6102), (898, 6120), (927, 6162), (953, 6204), (963, 6219),

Gene: Tyson_4 Start: 1052, Stop: 2635, Start Num: 76

Candidate Starts for Tyson_4:

(Start: 76 @1052 has 59 MA's), (Start: 78 @1058 has 6 MA's), (191, 1229), (231, 1316), (245, 1334), (247, 1340), (255, 1376), (316, 1514), (319, 1517), (369, 1592), (386, 1646), (387, 1649), (388, 1652), (452, 1820), (474, 1874), (475, 1883), (481, 1898), (494, 1919), (516, 1958), (526, 1979), (528, 1985), (549, 2012), (582, 2054), (620, 2078), (631, 2096), (635, 2105), (638, 2111), (657, 2144), (680, 2177), (704, 2216), (706, 2222), (708, 2225), (750, 2270), (784, 2336), (822, 2387), (838, 2402), (846, 2411), (859, 2426), (860, 2429), (954, 2531), (983, 2558), (1011, 2609), (1013, 2612),

Gene: UPIE_4 Start: 1059, Stop: 2636, Start Num: 78

Candidate Starts for UPIE_4:

(Start: 76 @1053 has 59 MA's), (Start: 78 @1059 has 6 MA's), (191, 1230), (231, 1317), (245, 1335), (247, 1341), (255, 1377), (316, 1515), (319, 1518), (369, 1593), (386, 1647), (387, 1650), (388, 1653), (452, 1821), (474, 1875), (475, 1884), (481, 1899), (494, 1920), (516, 1959), (526, 1980), (528, 1986), (549, 2013), (582, 2055), (620, 2079), (631, 2097), (635, 2106), (638, 2112), (657, 2145), (680, 2178), (704, 2217), (706, 2223), (708, 2226), (750, 2271), (784, 2337), (822, 2388), (838, 2403), (846, 2412), (859, 2427), (860, 2430), (954, 2532), (983, 2559), (1011, 2610), (1013, 2613),

Gene: Ubuntu_5 Start: 1855, Stop: 3489, Start Num: 36

Candidate Starts for Ubuntu_5:

(Start: 36 @1855 has 18 MA's), (Start: 72 @1894 has 3 MA's), (127, 1942), (218, 2113), (244, 2152), (317, 2332), (326, 2341), (331, 2350), (369, 2413), (373, 2419), (395, 2503), (396, 2506), (397, 2509), (435, 2605), (436, 2608), (439, 2617), (490, 2683), (503, 2713), (515, 2740), (527, 2773), (535, 2794), (537, 2797), (600, 2893), (623, 2914), (678, 3004), (705, 3046), (716, 3064), (722, 3070), (766, 3133), (768, 3139), (769, 3142), (794, 3187), (800, 3193), (822, 3220), (838, 3235), (878, 3286), (884, 3295), (892, 3310), (895, 3313), (921, 3352), (930, 3367), (940, 3382), (944, 3385), (1007, 3463), (1012, 3469),

Gene: UmaThurman_2 Start: 360, Stop: 1928, Start Num: 110

Candidate Starts for UmaThurman_2:

(Start: 36 @255 has 18 MA's), (Start: 110 @360 has 34 MA's), (188, 477), (205, 519), (212, 537), (218, 552), (233, 573), (246, 594), (253, 627), (255, 633), (276, 693), (288, 729), (294, 741), (323, 786), (329, 795), (349, 822), (384, 891), (387, 900), (418, 1005), (428, 1020), (435, 1035), (490, 1113), (511, 1164), (600, 1320), (633, 1359), (635, 1365), (655, 1398), (678, 1431), (683, 1443), (708, 1479), (714, 1488), (716, 1491), (722, 1497), (736, 1518), (748, 1527), (750, 1530), (766, 1560), (776, 1584), (786, 1599), (859, 1689), (865, 1701), (895, 1743), (905, 1758), (921, 1779), (930, 1794), (1002, 1890), (1006, 1902), (1014, 1911), (1017, 1917),

Gene: UncleRicky_3 Start: 797, Stop: 2158, Start Num: 208

Candidate Starts for UncleRicky_3:

(137, 659), (Start: 144 @671 has 71 MA's), (Start: 208 @797 has 14 MA's), (209, 803), (225, 845), (227, 851), (242, 884), (245, 890), (247, 896), (256, 935), (265, 959), (274, 977), (275, 980), (290, 1022), (300, 1043), (330, 1070), (334, 1079), (342, 1088), (345, 1091), (356, 1115), (371, 1142), (388, 1199), (393, 1220), (400, 1244), (402, 1256), (412, 1277), (416, 1289), (427, 1322), (430, 1328), (467, 1397), (473, 1403), (483, 1436), (501, 1472), (525, 1532), (528, 1541), (544, 1568), (600, 1646), (669, 1742), (708, 1787), (765, 1859), (784, 1898), (812, 1934), (816, 1940), (838, 1964), (863, 1994), (870,

2000), (901, 2042), (904, 2045), (906, 2048), (937, 2090), (946, 2102), (952, 2114),

Gene: Unicorn_7 Start: 1549, Stop: 2976, Start Num: 162

Candidate Starts for Unicorn_7:

(Start: 162 @1549 has 147 MA's), (Start: 199 @1639 has 1 MA's), (Start: 208 @1663 has 14 MA's), (209, 1669), (239, 1747), (247, 1756), (259, 1804), (266, 1822), (294, 1891), (330, 1930), (340, 1939), (356, 1966), (386, 2044), (397, 2086), (400, 2095), (429, 2176), (464, 2224), (504, 2290), (522, 2332), (523, 2338), (528, 2350), (533, 2356), (546, 2380), (563, 2410), (577, 2431), (638, 2500), (664, 2542), (737, 2635), (766, 2677), (780, 2707), (797, 2731), (838, 2779), (937, 2908), (990, 2965), (994, 2971),

Gene: Upsilon_3 Start: 1104, Stop: 2564, Start Num: 114

Candidate Starts for Upsilon_3:

(Start: 114 @1104 has 107 MA's), (Start: 118 @1110 has 58 MA's), (Start: 204 @1272 has 13 MA's), (207, 1281), (246, 1341), (265, 1410), (276, 1431), (289, 1467), (297, 1482), (402, 1686), (493, 1821), (525, 1899), (529, 1914), (541, 1932), (553, 1950), (576, 1992), (601, 2025), (615, 2043), (692, 2163), (694, 2166), (701, 2178), (706, 2190), (751, 2253), (802, 2310), (806, 2316), (813, 2325), (820, 2334), (822, 2337), (936, 2499), (942, 2508), (947, 2517), (972, 2556),

Gene: Upyo_2 Start: 552, Stop: 2117, Start Num: 107

Candidate Starts for Upyo_2:

(Start: 107 @552 has 7 MA's), (117, 567), (Start: 146 @603 has 5 MA's), (249, 780), (263, 834), (270, 858), (321, 954), (332, 969), (372, 1020), (387, 1068), (400, 1119), (402, 1131), (420, 1191), (422, 1197), (428, 1203), (534, 1356), (602, 1455), (611, 1467), (643, 1518), (649, 1524), (668, 1563), (697, 1617), (706, 1635), (764, 1749), (804, 1821), (838, 1875), (905, 1956), (1012, 2109),

Gene: Urkel_8 Start: 1566, Stop: 2987, Start Num: 162

Candidate Starts for Urkel_8:

(94, 1494), (Start: 132 @1533 has 3 MA's), (Start: 149 @1554 has 2 MA's), (Start: 162 @1566 has 147 MA's), (Start: 208 @1677 has 14 MA's), (209, 1683), (239, 1761), (247, 1770), (259, 1818), (266, 1836), (294, 1905), (332, 1947), (340, 1953), (356, 1980), (359, 1983), (371, 2007), (397, 2100), (400, 2109), (429, 2190), (437, 2208), (504, 2304), (523, 2352), (528, 2364), (546, 2394), (560, 2418), (568, 2430), (635, 2508), (638, 2514), (748, 2658), (766, 2691), (797, 2745), (937, 2922), (990, 2976),

Gene: Urla_2 Start: 426, Stop: 1991, Start Num: 67

Candidate Starts for Urla_2:

(Start: 67 @426 has 75 MA's), (195, 615), (Start: 203 @636 has 3 MA's), (247, 696), (255, 732), (263, 756), (265, 762), (271, 780), (328, 882), (360, 942), (387, 1011), (389, 1017), (403, 1077), (421, 1137), (439, 1173), (487, 1236), (503, 1266), (561, 1362), (624, 1449), (668, 1524), (690, 1557), (697, 1566), (713, 1593), (759, 1668), (769, 1689), (770, 1692), (835, 1755), (865, 1779), (924, 1857), (950, 1896), (1009, 1977),

Gene: Utz_2 Start: 360, Stop: 1928, Start Num: 110

Candidate Starts for Utz_2:

(Start: 36 @255 has 18 MA's), (Start: 110 @360 has 34 MA's), (174, 444), (188, 477), (205, 519), (212, 537), (218, 552), (233, 573), (246, 594), (255, 633), (276, 693), (288, 729), (294, 741), (320, 783), (329, 795), (346, 816), (349, 822), (387, 900), (418, 1005), (428, 1020), (435, 1035), (490, 1113), (511, 1164), (600, 1320), (633, 1359), (655, 1398), (678, 1431), (683, 1443), (714, 1488), (716, 1491), (722, 1497), (748, 1527), (750, 1530), (766, 1560), (776, 1584), (786, 1599), (859, 1689), (865, 1701), (895, 1743), (905, 1758), (921, 1779), (930, 1794), (1006, 1902), (1014, 1911), (1017, 1917),

Gene: Validus_8 Start: 1576, Stop: 3006, Start Num: 162

Candidate Starts for Validus_8:

(84, 1492), (Start: 162 @1576 has 147 MA's), (Start: 199 @1666 has 1 MA's), (Start: 208 @1690 has 14 MA's), (209, 1696), (224, 1735), (239, 1774), (247, 1783), (249, 1789), (259, 1831), (266, 1849), (275, 1867), (294, 1918), (356, 1993), (397, 2113), (400, 2122), (429, 2203), (464, 2251), (504, 2317), (523, 2365), (528, 2377), (546, 2407), (560, 2431), (577, 2458), (638, 2527), (664, 2569), (687, 2599), (705, 2623), (748, 2671), (766, 2704), (780, 2734), (797, 2758), (872, 2848), (937, 2938), (990, 2995), (994, 3001),

Gene: Vallejo_5 Start: 3064, Stop: 4629, Start Num: 67

Candidate Starts for Vallejo_5:

(Start: 67 @3064 has 75 MA's), (Start: 203 @3274 has 3 MA's), (Start: 204 @3277 has 13 MA's), (245, 3328), (260, 3385), (263, 3394), (271, 3418), (381, 3634), (387, 3649), (389, 3655), (403, 3715), (421, 3775), (487, 3874), (503, 3904), (561, 4000), (616, 4078), (624, 4087), (649, 4123), (668, 4162), (690, 4195), (697, 4204), (713, 4231), (748, 4285), (769, 4327), (802, 4348), (820, 4372), (835, 4393), (865, 4417), (924, 4495), (1009, 4615),

Gene: Vanisius_3 Start: 1086, Stop: 2546, Start Num: 114

Candidate Starts for Vanisius_3:

(Start: 114 @1086 has 107 MA's), (Start: 118 @1092 has 58 MA's), (Start: 204 @1254 has 13 MA's), (207, 1263), (246, 1323), (265, 1392), (276, 1413), (297, 1464), (402, 1668), (525, 1881), (529, 1896), (553, 1932), (576, 1974), (601, 2007), (615, 2025), (692, 2145), (694, 2148), (701, 2160), (751, 2235), (806, 2298), (820, 2316), (822, 2319), (936, 2481), (942, 2490), (947, 2499), (972, 2538),

Gene: Vasanti_2 Start: 318, Stop: 1889, Start Num: 82

Candidate Starts for Vasanti_2:

(Start: 46 @258 has 6 MA's), (Start: 82 @318 has 48 MA's), (205, 504), (218, 537), (255, 618), (256, 621), (259, 630), (276, 666), (300, 726), (369, 816), (371, 819), (397, 912), (403, 936), (418, 978), (444, 1032), (466, 1071), (511, 1137), (517, 1149), (528, 1179), (545, 1212), (600, 1293), (635, 1338), (638, 1344), (651, 1365), (705, 1455), (706, 1458), (744, 1500), (748, 1506), (766, 1539), (794, 1593), (835, 1629), (868, 1680), (913, 1743), (915, 1746), (1011, 1872),

Gene: Veliki_8 Start: 1637, Stop: 3058, Start Num: 162

Candidate Starts for Veliki_8:

(94, 1565), (Start: 149 @1625 has 2 MA's), (Start: 162 @1637 has 147 MA's), (Start: 208 @1748 has 14 MA's), (209, 1754), (239, 1832), (247, 1841), (259, 1889), (266, 1907), (294, 1976), (332, 2018), (340, 2024), (356, 2051), (359, 2054), (397, 2171), (400, 2180), (429, 2261), (504, 2375), (523, 2423), (528, 2435), (546, 2465), (560, 2489), (568, 2501), (635, 2579), (638, 2585), (748, 2729), (766, 2762), (797, 2816), (937, 2993), (990, 3047),

Gene: Velveteen_3 Start: 671, Stop: 2158, Start Num: 144

Candidate Starts for Velveteen_3:

(137, 659), (Start: 144 @671 has 71 MA's), (Start: 208 @797 has 14 MA's), (209, 803), (225, 845), (227, 851), (242, 884), (245, 890), (247, 896), (256, 935), (265, 959), (274, 977), (275, 980), (290, 1022), (300, 1043), (330, 1070), (334, 1079), (342, 1088), (345, 1091), (356, 1115), (371, 1142), (388, 1199), (393, 1220), (400, 1244), (402, 1256), (412, 1277), (416, 1289), (427, 1322), (430, 1328), (467, 1397), (473, 1403), (483, 1436), (501, 1472), (525, 1532), (528, 1541), (544, 1568), (600, 1646), (669, 1742), (708, 1787), (765, 1859), (784, 1898), (812, 1934), (816, 1940), (838, 1964), (863, 1994), (870, 2000), (901, 2042), (904, 2045), (906, 2048), (937, 2090), (946, 2102), (952, 2114),

Gene: Vendetta_7 Start: 3467, Stop: 5074, Start Num: 101

Candidate Starts for Vendetta_7:

(Start: 46 @3389 has 6 MA's), (Start: 101 @3467 has 6 MA's), (247, 3695), (271, 3779), (281, 3800), (291, 3821), (372, 3959), (389, 4013), (412, 4100), (413, 4103), (421, 4133), (508, 4238), (561, 4340), (639, 4463), (674, 4550), (686, 4565), (697, 4580), (734, 4643), (774, 4712), (817, 4754), (834, 4778),

(854, 4829), (857, 4832), (879, 4865), (924, 4931), (958, 4982), (1015, 5060), (1020, 5066),

Gene: Venti_2 Start: 413, Stop: 2089, Start Num: 41

Candidate Starts for Venti_2:

(Start: 41 @413 has 45 MA's), (185, 629), (Start: 199 @668 has 1 MA's), (228, 725), (233, 731), (244, 749), (256, 794), (260, 806), (263, 815), (265, 821), (288, 878), (298, 899), (304, 911), (363, 1001), (425, 1190), (490, 1286), (503, 1316), (511, 1337), (599, 1490), (736, 1688), (748, 1697), (764, 1724), (784, 1766), (794, 1784), (865, 1868), (878, 1883), (1014, 2072),

Gene: Vetric_4 Start: 1069, Stop: 2637, Start Num: 76

Candidate Starts for Vetric_4:

(Start: 76 @1069 has 59 MA's), (Start: 78 @1075 has 6 MA's), (Start: 186 @1231 has 1 MA's), (314, 1528), (319, 1534), (357, 1594), (386, 1666), (388, 1672), (429, 1792), (452, 1840), (474, 1894), (481, 1918), (509, 1963), (513, 1969), (526, 1999), (528, 2005), (549, 2032), (555, 2041), (620, 2098), (624, 2104), (635, 2125), (638, 2131), (686, 2206), (688, 2209), (708, 2245), (750, 2290), (784, 2356), (846, 2431), (860, 2449), (865, 2458), (999, 2605), (1011, 2629), (1013, 2632),

Gene: Vidya_2 Start: 413, Stop: 2089, Start Num: 41

Candidate Starts for Vidya_2:

(Start: 41 @413 has 45 MA's), (185, 629), (Start: 199 @668 has 1 MA's), (228, 725), (233, 731), (244, 749), (256, 794), (260, 806), (263, 815), (265, 821), (288, 878), (298, 899), (304, 911), (363, 1001), (425, 1190), (490, 1286), (503, 1316), (511, 1337), (599, 1490), (736, 1688), (748, 1697), (764, 1724), (784, 1766), (794, 1784), (865, 1868), (878, 1883), (1014, 2072),

Gene: Vitas_2 Start: 593, Stop: 2155, Start Num: 118

Candidate Starts for Vitas_2:

(Start: 118 @593 has 58 MA's), (189, 701), (207, 749), (263, 857), (265, 863), (268, 872), (270, 878), (271, 881), (325, 977), (372, 1040), (403, 1154), (421, 1214), (432, 1232), (542, 1460), (572, 1505), (660, 1643), (892, 1970), (1015, 2144), (1018, 2147),

Gene: VitulaEligans_3 Start: 1155, Stop: 2615, Start Num: 114

Candidate Starts for VitulaEligans_3:

(Start: 114 @1155 has 107 MA's), (Start: 118 @1161 has 58 MA's), (Start: 204 @1323 has 13 MA's), (207, 1332), (246, 1392), (265, 1461), (276, 1482), (297, 1533), (402, 1737), (493, 1872), (525, 1950), (529, 1965), (553, 2001), (576, 2043), (601, 2076), (615, 2094), (692, 2214), (694, 2217), (701, 2229), (751, 2304), (806, 2367), (820, 2385), (822, 2388), (936, 2550), (942, 2559), (947, 2568),

Gene: Volt_36 Start: 10775, Stop: 12181, Start Num: 173

Candidate Starts for Volt_36:

(Start: 138 @10718 has 1 MA's), (Start: 173 @10775 has 6 MA's), (229, 10901), (254, 10961), (257, 10970), (292, 11054), (318, 11108), (387, 11234), (389, 11240), (393, 11258), (412, 11324), (434, 11378), (453, 11411), (473, 11456), (528, 11549), (590, 11627), (629, 11672), (638, 11690), (681, 11753), (688, 11759), (769, 11885), (795, 11930), (811, 11948), (947, 12122),

Gene: Vorrps_30 Start: 13119, Stop: 14630, Start Num: 83

Candidate Starts for Vorrps_30:

(Start: 80 @13116 has 15 MA's), (Start: 83 @13119 has 12 MA's), (Start: 199 @13299 has 1 MA's), (232, 13392), (258, 13467), (269, 13500), (281, 13527), (294, 13557), (386, 13710), (388, 13716), (397, 13752), (400, 13761), (429, 13842), (433, 13851), (435, 13854), (467, 13893), (502, 13950), (517, 13986), (518, 13989), (634, 14145), (638, 14154), (680, 14223), (687, 14232), (691, 14238), (714, 14271), (748, 14307), (797, 14394), (815, 14415), (870, 14478), (872, 14481), (875, 14484), (887, 14502), (902, 14523), (937, 14565), (965, 14601), (981, 14613),

Gene: Vulpecula_3 Start: 1027, Stop: 2607, Start Num: 131

Candidate Starts for Vulpecula_3:

(22, 850), (Start: 75 @961 has 7 MA's), (Start: 131 @1027 has 8 MA's), (Start: 190 @1123 has 6 MA's), (193, 1132), (258, 1264), (263, 1279), (271, 1303), (403, 1576), (407, 1588), (421, 1636), (433, 1657), (458, 1717), (472, 1747), (478, 1756), (508, 1819), (638, 2035), (646, 2047), (686, 2113), (697, 2128), (714, 2158), (741, 2197), (747, 2206), (751, 2215), (826, 2305), (951, 2515), (1011, 2596),

Gene: Vulture_2 Start: 429, Stop: 1994, Start Num: 67

Candidate Starts for Vulture_2:

(Start: 67 @429 has 75 MA's), (189, 600), (245, 693), (260, 750), (263, 759), (271, 783), (297, 837), (372, 966), (403, 1080), (421, 1140), (437, 1170), (503, 1269), (508, 1284), (624, 1452), (668, 1527), (670, 1530), (690, 1560), (745, 1644), (769, 1692), (804, 1716), (887, 1806), (924, 1860), (983, 1941), (1009, 1980),

Gene: Walrus_2 Start: 361, Stop: 1959, Start Num: 110

Candidate Starts for Walrus_2:

(Start: 82 @334 has 48 MA's), (105, 355), (Start: 110 @361 has 34 MA's), (188, 475), (191, 484), (205, 517), (212, 535), (218, 550), (233, 571), (246, 592), (254, 628), (263, 655), (276, 691), (288, 727), (294, 739), (320, 781), (323, 784), (403, 961), (418, 1003), (428, 1018), (435, 1033), (436, 1036), (490, 1111), (511, 1162), (600, 1318), (623, 1339), (625, 1342), (678, 1429), (683, 1441), (706, 1474), (708, 1477), (736, 1516), (747, 1522), (748, 1525), (784, 1594), (786, 1597), (836, 1657), (838, 1660), (846, 1669), (895, 1738), (905, 1753), (1025, 1942),

Gene: Wamburgxpress_4 Start: 1052, Stop: 2635, Start Num: 76

Candidate Starts for Wamburgxpress_4:

(Start: 76 @1052 has 59 MA's), (Start: 78 @1058 has 6 MA's), (191, 1229), (231, 1316), (245, 1334), (247, 1340), (255, 1376), (316, 1514), (319, 1517), (369, 1592), (386, 1646), (387, 1649), (388, 1652), (452, 1820), (474, 1874), (475, 1883), (481, 1898), (494, 1919), (516, 1958), (526, 1979), (528, 1985), (549, 2012), (582, 2054), (620, 2078), (631, 2096), (635, 2105), (638, 2111), (657, 2144), (680, 2177), (704, 2216), (706, 2222), (708, 2225), (750, 2270), (784, 2336), (822, 2387), (838, 2402), (846, 2411), (859, 2426), (860, 2429), (954, 2531), (983, 2558), (1011, 2609), (1013, 2612),

Gene: Wanda_10 Start: 3688, Stop: 5220, Start Num: 159

Candidate Starts for Wanda_10:

(97, 3604), (128, 3646), (133, 3655), (Start: 159 @3688 has 18 MA's), (210, 3802), (234, 3865), (248, 3898), (249, 3901), (258, 3940), (260, 3946), (290, 4021), (294, 4030), (368, 4132), (380, 4171), (391, 4204), (496, 4453), (528, 4516), (545, 4543), (656, 4702), (680, 4738), (697, 4759), (702, 4768), (706, 4777), (756, 4831), (768, 4855), (837, 4936), (954, 5089), (965, 5101),

Gene: Waterfoul_6 Start: 1347, Stop: 2774, Start Num: 167

Candidate Starts for Waterfoul_6:

(84, 1254), (Start: 167 @1347 has 21 MA's), (192, 1404), (Start: 199 @1425 has 1 MA's), (Start: 208 @1449 has 14 MA's), (239, 1533), (247, 1542), (249, 1548), (259, 1590), (266, 1608), (275, 1626), (294, 1677), (301, 1692), (356, 1752), (386, 1830), (397, 1872), (400, 1881), (401, 1884), (429, 1962), (504, 2076), (523, 2124), (546, 2166), (560, 2190), (568, 2202), (585, 2229), (633, 2274), (638, 2286), (737, 2433), (765, 2472), (797, 2529), (818, 2553), (838, 2577), (860, 2601), (932, 2700), (937, 2706), (990, 2763),

Gene: Wawa_5 Start: 3103, Stop: 4668, Start Num: 67

Candidate Starts for Wawa_5:

(Start: 67 @3103 has 75 MA's), (Start: 203 @3313 has 3 MA's), (Start: 204 @3316 has 13 MA's), (245, 3367), (263, 3433), (271, 3457), (381, 3673), (386, 3685), (387, 3688), (389, 3694), (403, 3754), (421, 3814), (429, 3826), (487, 3913), (503, 3943), (508, 3958), (561, 4039), (616, 4117), (624, 4126),

(649, 4162), (668, 4201), (690, 4234), (697, 4243), (713, 4270), (748, 4324), (769, 4366), (820, 4411), (835, 4432), (865, 4456), (924, 4534), (1009, 4654),

Gene: Wayne_5 Start: 3150, Stop: 4718, Start Num: 67

Candidate Starts for Wayne_5:

(Start: 67 @3150 has 75 MA's), (193, 3336), (Start: 204 @3366 has 13 MA's), (245, 3417), (249, 3429), (255, 3459), (260, 3474), (271, 3507), (328, 3609), (372, 3690), (387, 3738), (403, 3804), (417, 3852), (420, 3861), (422, 3867), (470, 3936), (487, 3963), (503, 3993), (521, 4032), (649, 4212), (690, 4284), (713, 4320), (769, 4416), (835, 4482), (874, 4512), (879, 4518), (924, 4584), (1009, 4704),

Gene: Webster2_5 Start: 1855, Stop: 3489, Start Num: 36

Candidate Starts for Webster2_5:

(Start: 36 @1855 has 18 MA's), (Start: 72 @1894 has 3 MA's), (127, 1942), (218, 2113), (244, 2152), (317, 2332), (326, 2341), (331, 2350), (369, 2413), (373, 2419), (395, 2503), (396, 2506), (397, 2509), (435, 2605), (436, 2608), (439, 2617), (490, 2683), (503, 2713), (515, 2740), (527, 2773), (535, 2794), (537, 2797), (600, 2893), (623, 2914), (678, 3004), (705, 3046), (716, 3064), (722, 3070), (766, 3133), (768, 3139), (769, 3142), (794, 3187), (800, 3193), (822, 3220), (838, 3235), (878, 3286), (884, 3295), (892, 3310), (895, 3313), (921, 3352), (930, 3367), (940, 3382), (944, 3385), (1007, 3463), (1012, 3469),

Gene: Weirido19_2 Start: 543, Stop: 2216, Start Num: 36

Candidate Starts for Weirido19_2:

(21, 483), (30, 522), (Start: 36 @543 has 18 MA's), (197, 729), (205, 747), (214, 768), (218, 780), (226, 783), (255, 861), (256, 864), (288, 945), (351, 1044), (369, 1074), (387, 1131), (397, 1170), (446, 1293), (528, 1482), (578, 1572), (592, 1590), (596, 1596), (621, 1620), (631, 1638), (678, 1713), (680, 1719), (695, 1743), (725, 1782), (747, 1806), (750, 1812), (766, 1842), (768, 1848), (769, 1851), (784, 1878), (838, 1944), (878, 1995), (884, 2004), (895, 2022), (928, 2067), (934, 2076), (940, 2085), (968, 2121), (980, 2127), (1027, 2205),

Gene: Whack_2 Start: 366, Stop: 1988, Start Num: 77

Candidate Starts for Whack_2:

(Start: 64 @345 has 1 MA's), (Start: 66 @351 has 4 MA's), (Start: 77 @366 has 5 MA's), (182, 504), (205, 564), (218, 597), (259, 690), (288, 762), (309, 804), (382, 921), (397, 972), (403, 996), (457, 1113), (466, 1131), (584, 1332), (633, 1398), (640, 1416), (650, 1428), (708, 1518), (722, 1536), (764, 1593), (786, 1638), (794, 1653), (836, 1698),

Gene: WheatThin_6 Start: 1978, Stop: 3408, Start Num: 204

Candidate Starts for WheatThin_6:

(Start: 115 @1810 has 4 MA's), (117, 1813), (Start: 123 @1822 has 4 MA's), (Start: 204 @1978 has 13 MA's), (210, 1996), (263, 2119), (271, 2137), (285, 2176), (290, 2185), (346, 2269), (388, 2353), (392, 2368), (401, 2401), (425, 2467), (482, 2599), (580, 2788), (593, 2800), (631, 2848), (655, 2890), (688, 2941), (747, 3016), (748, 3019), (764, 3046), (794, 3106), (822, 3139), (838, 3154), (865, 3190), (895, 3232), (915, 3259), (940, 3295), (946, 3301), (980, 3340),

Gene: Whirlwind_6 Start: 1185, Stop: 2750, Start Num: 76

Candidate Starts for Whirlwind_6:

(Start: 76 @1185 has 59 MA's), (Start: 78 @1191 has 6 MA's), (191, 1362), (245, 1467), (249, 1479), (309, 1635), (314, 1644), (316, 1647), (319, 1650), (369, 1725), (386, 1779), (387, 1782), (388, 1785), (475, 2016), (516, 2091), (526, 2112), (528, 2118), (582, 2187), (620, 2211), (631, 2229), (638, 2244), (657, 2277), (708, 2358), (747, 2397), (750, 2403), (784, 2469), (835, 2523), (859, 2559), (865, 2571), (912, 2610), (986, 2697), (1011, 2742), (1013, 2745),

Gene: Whiteclaw_2 Start: 318, Stop: 1889, Start Num: 82

Candidate Starts for Whiteclaw_2:

(Start: 82 @318 has 48 MA's), (174, 426), (193, 474), (205, 504), (218, 537), (256, 621), (259, 630), (276, 666), (300, 726), (369, 816), (397, 912), (403, 936), (418, 978), (444, 1032), (466, 1071), (511, 1137), (517, 1149), (528, 1179), (545, 1212), (600, 1293), (635, 1338), (638, 1344), (651, 1365), (705, 1455), (744, 1500), (748, 1506), (765, 1536), (766, 1539), (794, 1593), (835, 1629), (868, 1680), (911, 1740), (913, 1743), (940, 1785), (1011, 1872),

Gene: Whitney_3 Start: 673, Stop: 2190, Start Num: 144

Candidate Starts for Whitney_3:

(Start: 139 @664 has 1 MA's), (Start: 144 @673 has 71 MA's), (205, 790), (Start: 208 @799 has 14 MA's), (227, 853), (242, 886), (256, 937), (259, 946), (275, 982), (290, 1024), (300, 1045), (307, 1057), (330, 1072), (342, 1090), (345, 1093), (347, 1096), (356, 1117), (371, 1144), (388, 1201), (400, 1246), (401, 1249), (402, 1258), (412, 1279), (416, 1291), (423, 1318), (430, 1330), (467, 1399), (474, 1411), (504, 1483), (515, 1507), (528, 1543), (544, 1570), (585, 1636), (617, 1657), (689, 1759), (708, 1786), (821, 1945), (838, 1963), (901, 2041), (904, 2044), (906, 2047), (937, 2089), (946, 2101), (952, 2113),

Gene: Whytu_1 Start: 77, Stop: 1762, Start Num: 83

Candidate Starts for Whytu_1:

(56, 32), (Start: 83 @77 has 12 MA's), (Start: 161 @176 has 1 MA's), (Start: 190 @230 has 6 MA's), (195, 245), (206, 275), (207, 278), (217, 305), (258, 392), (293, 476), (295, 482), (303, 491), (340, 536), (405, 713), (426, 776), (529, 929), (538, 947), (695, 1184), (697, 1187), (766, 1301), (768, 1307), (798, 1355), (826, 1385), (865, 1457), (909, 1511), (937, 1553), (1019, 1703), (1028, 1739), (1029, 1757),

Gene: Widow_2 Start: 482, Stop: 2065, Start Num: 107

Candidate Starts for Widow_2:

(2, 53), (3, 59), (6, 158), (Start: 107 @482 has 7 MA's), (207, 656), (245, 698), (255, 740), (285, 824), (321, 884), (370, 947), (374, 953), (387, 998), (409, 1082), (420, 1121), (494, 1190), (519, 1253), (548, 1307), (579, 1355), (619, 1406), (637, 1442), (663, 1487), (668, 1499), (690, 1535), (697, 1544), (706, 1562), (764, 1673), (804, 1745), (806, 1748), (820, 1766), (843, 1802), (905, 1901), (1012, 2057),

Gene: Wigglewigggle_4 Start: 1069, Stop: 2637, Start Num: 76

Candidate Starts for Wigglewigggle_4:

(Start: 76 @1069 has 59 MA's), (Start: 78 @1075 has 6 MA's), (Start: 186 @1231 has 1 MA's), (314, 1528), (319, 1534), (357, 1594), (386, 1666), (388, 1672), (429, 1792), (452, 1840), (474, 1894), (481, 1918), (509, 1963), (513, 1969), (526, 1999), (528, 2005), (549, 2032), (555, 2041), (620, 2098), (624, 2104), (635, 2125), (638, 2131), (686, 2206), (688, 2209), (708, 2245), (750, 2290), (784, 2356), (846, 2431), (860, 2449), (865, 2458), (999, 2605), (1011, 2629), (1013, 2632),

Gene: Wildcat_26 Start: 8104, Stop: 9717, Start Num: 89

Candidate Starts for Wildcat_26:

(Start: 89 @8104 has 9 MA's), (191, 8254), (197, 8272), (212, 8305), (216, 8317), (248, 8368), (249, 8371), (261, 8419), (263, 8425), (279, 8464), (280, 8467), (294, 8500), (334, 8569), (375, 8635), (378, 8653), (386, 8677), (388, 8683), (419, 8788), (440, 8830), (450, 8848), (454, 8857), (564, 9061), (569, 9067), (594, 9100), (704, 9265), (708, 9274), (713, 9280), (714, 9283), (765, 9358), (780, 9391), (789, 9406), (859, 9487), (983, 9640), (996, 9661), (997, 9664),

Gene: Wilder_4 Start: 1069, Stop: 2637, Start Num: 76

Candidate Starts for Wilder_4:

(Start: 76 @1069 has 59 MA's), (Start: 78 @1075 has 6 MA's), (Start: 186 @1231 has 1 MA's), (314, 1528), (319, 1534), (357, 1594), (386, 1666), (388, 1672), (429, 1792), (452, 1840), (474, 1894), (481, 1918), (509, 1963), (513, 1969), (526, 1999), (528, 2005), (549, 2032), (555, 2041), (620, 2098), (624, 2104), (635, 2125), (638, 2131), (686, 2206), (688, 2209), (708, 2245), (750, 2290), (784, 2356), (846,

2431), (860, 2449), (865, 2458), (999, 2605), (1011, 2629), (1013, 2632),

Gene: Wildflower_29 Start: 13111, Stop: 14625, Start Num: 80

Candidate Starts for Wildflower_29:

(Start: 80 @13111 has 15 MA's), (Start: 83 @13114 has 12 MA's), (Start: 199 @13294 has 1 MA's), (232, 13387), (258, 13462), (269, 13495), (281, 13522), (294, 13552), (386, 13705), (388, 13711), (397, 13747), (400, 13756), (429, 13837), (433, 13846), (435, 13849), (467, 13888), (502, 13945), (517, 13981), (518, 13984), (634, 14140), (638, 14149), (680, 14218), (687, 14227), (691, 14233), (714, 14266), (748, 14302), (797, 14389), (815, 14410), (870, 14473), (872, 14476), (875, 14479), (887, 14497), (902, 14518), (937, 14560), (962, 14593), (965, 14596), (981, 14608),

Gene: William_2 Start: 378, Stop: 1928, Start Num: 123

Candidate Starts for William_2:

(Start: 82 @333 has 48 MA's), (99, 348), (105, 354), (112, 363), (Start: 123 @378 has 4 MA's), (171, 441), (188, 477), (197, 504), (205, 519), (218, 552), (233, 573), (246, 594), (255, 633), (263, 657), (265, 663), (276, 693), (294, 741), (320, 783), (329, 795), (387, 900), (428, 1020), (490, 1113), (504, 1146), (511, 1164), (600, 1320), (623, 1341), (633, 1359), (678, 1431), (708, 1479), (722, 1497), (736, 1518), (748, 1527), (750, 1530), (766, 1560), (794, 1614), (865, 1701), (895, 1743), (930, 1794), (1014, 1911), (1017, 1917),

Gene: Willsammy_2 Start: 400, Stop: 2076, Start Num: 41

Candidate Starts for Willsammy_2:

(Start: 41 @400 has 45 MA's), (185, 616), (Start: 199 @655 has 1 MA's), (228, 712), (244, 736), (256, 781), (260, 793), (263, 802), (265, 808), (288, 865), (298, 886), (304, 898), (363, 988), (425, 1177), (490, 1273), (503, 1303), (511, 1324), (589, 1465), (599, 1477), (635, 1522), (691, 1609), (736, 1675), (748, 1684), (764, 1711), (784, 1753), (794, 1771), (865, 1855), (878, 1870), (1014, 2059),

Gene: Winget_31 Start: 13343, Stop: 14857, Start Num: 80

Candidate Starts for Winget_31:

(Start: 80 @13343 has 15 MA's), (Start: 83 @13346 has 12 MA's), (Start: 199 @13526 has 1 MA's), (232, 13619), (258, 13694), (269, 13727), (281, 13754), (294, 13784), (386, 13937), (388, 13943), (397, 13979), (400, 13988), (429, 14069), (433, 14078), (435, 14081), (467, 14120), (502, 14177), (517, 14213), (518, 14216), (634, 14372), (638, 14381), (680, 14450), (687, 14459), (691, 14465), (714, 14498), (748, 14534), (797, 14621), (815, 14642), (870, 14705), (872, 14708), (875, 14711), (887, 14729), (902, 14750), (937, 14792), (965, 14828), (981, 14840),

Gene: WinkNick_3 Start: 820, Stop: 2379, Start Num: 82

Candidate Starts for WinkNick_3:

(Start: 46 @760 has 6 MA's), (Start: 82 @820 has 48 MA's), (174, 928), (205, 1006), (218, 1039), (255, 1120), (256, 1123), (259, 1132), (276, 1168), (300, 1228), (369, 1318), (371, 1321), (397, 1414), (403, 1438), (435, 1510), (466, 1573), (511, 1639), (528, 1681), (570, 1750), (573, 1756), (600, 1795), (621, 1816), (635, 1840), (638, 1846), (651, 1867), (680, 1912), (705, 1948), (706, 1951), (744, 1993), (835, 2122), (868, 2173), (961, 2302), (1011, 2362),

Gene: Winky_4 Start: 1069, Stop: 2637, Start Num: 76

Candidate Starts for Winky_4:

(Start: 76 @1069 has 59 MA's), (Start: 78 @1075 has 6 MA's), (Start: 186 @1231 has 1 MA's), (314, 1528), (319, 1534), (357, 1594), (386, 1666), (388, 1672), (393, 1693), (429, 1792), (452, 1840), (474, 1894), (481, 1918), (509, 1963), (513, 1969), (526, 1999), (528, 2005), (549, 2032), (555, 2041), (620, 2098), (624, 2104), (635, 2125), (638, 2131), (686, 2206), (688, 2209), (708, 2245), (750, 2290), (784, 2356), (846, 2431), (860, 2449), (865, 2458), (999, 2605), (1011, 2629), (1013, 2632),

Gene: Wintermute_9 Start: 2464, Stop: 3909, Start Num: 162

Candidate Starts for Wintermute_9:

(Start: 162 @2464 has 147 MA's), (Start: 208 @2569 has 14 MA's), (239, 2653), (247, 2662), (259, 2710), (265, 2725), (275, 2752), (294, 2803), (302, 2821), (340, 2851), (356, 2878), (386, 2956), (397, 2998), (400, 3007), (401, 3010), (429, 3088), (433, 3097), (464, 3136), (504, 3202), (523, 3250), (546, 3292), (638, 3409), (662, 3451), (687, 3496), (747, 3565), (769, 3610), (780, 3631), (797, 3655), (937, 3832), (990, 3898), (994, 3904),

Gene: Wishmaker_5 Start: 1855, Stop: 3489, Start Num: 36

Candidate Starts for Wishmaker_5:

(Start: 36 @1855 has 18 MA's), (Start: 72 @1894 has 3 MA's), (127, 1942), (218, 2113), (244, 2152), (317, 2332), (326, 2341), (331, 2350), (369, 2413), (373, 2419), (395, 2503), (396, 2506), (397, 2509), (435, 2605), (436, 2608), (439, 2617), (490, 2683), (503, 2713), (515, 2740), (527, 2773), (535, 2794), (537, 2797), (600, 2893), (623, 2914), (678, 3004), (705, 3046), (716, 3064), (722, 3070), (766, 3133), (768, 3139), (769, 3142), (794, 3187), (800, 3193), (822, 3220), (838, 3235), (878, 3286), (884, 3295), (892, 3310), (895, 3313), (921, 3352), (930, 3367), (940, 3382), (944, 3385), (1007, 3463), (1012, 3469),

Gene: Wisp_2 Start: 360, Stop: 1928, Start Num: 110

Candidate Starts for Wisp_2:

(Start: 36 @255 has 18 MA's), (Start: 110 @360 has 34 MA's), (188, 477), (205, 519), (212, 537), (218, 552), (233, 573), (246, 594), (255, 633), (276, 693), (288, 729), (294, 741), (323, 786), (329, 795), (349, 822), (387, 900), (418, 1005), (428, 1020), (435, 1035), (490, 1113), (511, 1164), (600, 1320), (633, 1359), (655, 1398), (678, 1431), (683, 1443), (714, 1488), (716, 1491), (722, 1497), (748, 1527), (750, 1530), (776, 1584), (786, 1599), (865, 1701), (895, 1743), (905, 1758), (921, 1779), (930, 1794), (1002, 1890), (1006, 1902), (1014, 1911), (1017, 1917),

Gene: Witch_3 Start: 1074, Stop: 2534, Start Num: 114

Candidate Starts for Witch_3:

(Start: 114 @1074 has 107 MA's), (Start: 118 @1080 has 58 MA's), (Start: 204 @1242 has 13 MA's), (207, 1251), (246, 1311), (265, 1380), (276, 1401), (297, 1452), (402, 1656), (525, 1869), (529, 1884), (553, 1920), (576, 1962), (601, 1995), (615, 2013), (692, 2133), (694, 2136), (701, 2148), (751, 2223), (806, 2286), (820, 2304), (822, 2307), (936, 2469), (942, 2478), (947, 2487), (972, 2526),

Gene: Wizzo_2 Start: 378, Stop: 1889, Start Num: 148

Candidate Starts for Wizzo_2:

(Start: 148 @378 has 46 MA's), (172, 417), (179, 435), (193, 462), (200, 480), (212, 507), (214, 510), (243, 558), (247, 567), (249, 573), (258, 612), (260, 618), (276, 651), (281, 669), (292, 693), (294, 699), (311, 738), (317, 747), (320, 750), (338, 789), (339, 792), (375, 861), (387, 906), (388, 909), (393, 930), (397, 945), (400, 954), (420, 1026), (429, 1044), (431, 1047), (435, 1053), (482, 1134), (497, 1155), (515, 1191), (528, 1227), (578, 1293), (610, 1326), (618, 1335), (631, 1356), (655, 1398), (702, 1476), (706, 1485), (714, 1497), (733, 1530), (752, 1551), (754, 1554), (757, 1557), (765, 1569), (779, 1599), (782, 1602), (792, 1620), (797, 1626), (815, 1647), (855, 1704), (858, 1707), (863, 1719), (872, 1731), (926, 1806), (957, 1842), (983, 1875), (986, 1881),

Gene: Wocket_2 Start: 360, Stop: 1928, Start Num: 110

Candidate Starts for Wocket_2:

(Start: 36 @255 has 18 MA's), (Start: 110 @360 has 34 MA's), (188, 477), (205, 519), (212, 537), (218, 552), (233, 573), (246, 594), (255, 633), (276, 693), (288, 729), (294, 741), (323, 786), (329, 795), (349, 822), (387, 900), (418, 1005), (428, 1020), (435, 1035), (436, 1038), (490, 1113), (511, 1164), (600, 1320), (633, 1359), (678, 1431), (683, 1443), (714, 1488), (716, 1491), (722, 1497), (748, 1527), (750, 1530), (766, 1560), (776, 1584), (786, 1599), (865, 1701), (895, 1743), (905, 1758), (921, 1779), (930, 1794), (1002, 1890), (1006, 1902), (1014, 1911),

Gene: Wolfpack_3 Start: 1071, Stop: 2531, Start Num: 114

Candidate Starts for Wolfpack_3:

(Start: 114 @1071 has 107 MA's), (Start: 118 @1077 has 58 MA's), (Start: 204 @1239 has 13 MA's), (207, 1248), (246, 1308), (265, 1377), (276, 1398), (297, 1449), (402, 1653), (410, 1677), (493, 1788), (525, 1866), (529, 1881), (553, 1917), (576, 1959), (601, 1992), (615, 2010), (692, 2130), (694, 2133), (701, 2145), (751, 2220), (806, 2283), (820, 2301), (822, 2304), (936, 2466), (942, 2475), (972, 2523),

Gene: WonderBoy_2 Start: 426, Stop: 1991, Start Num: 67

Candidate Starts for WonderBoy_2:

(Start: 67 @426 has 75 MA's), (Start: 164 @549 has 1 MA's), (Start: 203 @636 has 3 MA's), (Start: 204 @639 has 13 MA's), (245, 690), (255, 732), (260, 747), (263, 756), (271, 780), (360, 942), (403, 1077), (410, 1098), (421, 1137), (487, 1236), (503, 1266), (508, 1281), (524, 1314), (561, 1362), (567, 1371), (624, 1449), (649, 1485), (668, 1524), (690, 1557), (697, 1566), (713, 1593), (748, 1647), (769, 1689), (820, 1734), (835, 1755), (865, 1779), (924, 1857),

Gene: Wyatt2_4 Start: 1052, Stop: 2635, Start Num: 76

Candidate Starts for Wyatt2_4:

(Start: 76 @1052 has 59 MA's), (Start: 78 @1058 has 6 MA's), (191, 1229), (231, 1316), (245, 1334), (247, 1340), (255, 1376), (316, 1514), (319, 1517), (369, 1592), (386, 1646), (387, 1649), (388, 1652), (452, 1820), (474, 1874), (475, 1883), (481, 1898), (494, 1919), (516, 1958), (526, 1979), (528, 1985), (549, 2012), (582, 2054), (620, 2078), (631, 2096), (635, 2105), (638, 2111), (657, 2144), (680, 2177), (704, 2216), (706, 2222), (708, 2225), (750, 2270), (784, 2336), (822, 2387), (838, 2402), (846, 2411), (859, 2426), (860, 2429), (954, 2531), (983, 2558), (1011, 2609), (1013, 2612),

Gene: Xavia_2 Start: 404, Stop: 2080, Start Num: 41

Candidate Starts for Xavia_2:

(10, 233), (16, 287), (17, 317), (Start: 41 @404 has 45 MA's), (119, 515), (185, 620), (Start: 199 @659 has 1 MA's), (228, 716), (233, 722), (244, 740), (253, 776), (256, 785), (260, 797), (263, 806), (265, 812), (288, 869), (298, 890), (304, 902), (363, 992), (425, 1181), (490, 1277), (511, 1328), (589, 1469), (599, 1481), (683, 1604), (736, 1679), (748, 1688), (764, 1715), (784, 1757), (794, 1775), (865, 1859), (878, 1874), (1014, 2063),

Gene: Xeno_2 Start: 501, Stop: 2036, Start Num: 154

Candidate Starts for Xeno_2:

(Start: 154 @501 has 22 MA's), (Start: 157 @504 has 17 MA's), (Start: 165 @516 has 1 MA's), (Start: 167 @519 has 21 MA's), (Start: 190 @576 has 6 MA's), (Start: 196 @594 has 1 MA's), (Start: 203 @606 has 3 MA's), (238, 678), (248, 696), (252, 714), (257, 735), (281, 798), (298, 837), (316, 870), (346, 918), (380, 1002), (387, 1017), (401, 1068), (402, 1077), (413, 1101), (429, 1140), (431, 1143), (436, 1155), (494, 1281), (503, 1305), (528, 1368), (590, 1452), (642, 1524), (657, 1548), (686, 1590), (693, 1599), (726, 1656), (756, 1695), (786, 1752), (790, 1758), (801, 1761), (833, 1782), (864, 1830), (891, 1866), (954, 1947), (960, 1953),

Gene: Xerxes_2 Start: 501, Stop: 2036, Start Num: 154

Candidate Starts for Xerxes_2:

(Start: 154 @501 has 22 MA's), (Start: 157 @504 has 17 MA's), (Start: 165 @516 has 1 MA's), (Start: 167 @519 has 21 MA's), (Start: 190 @576 has 6 MA's), (Start: 196 @594 has 1 MA's), (Start: 203 @606 has 3 MA's), (238, 678), (248, 696), (252, 714), (257, 735), (281, 798), (298, 837), (316, 870), (346, 918), (380, 1002), (387, 1017), (401, 1068), (402, 1077), (413, 1101), (429, 1140), (431, 1143), (436, 1155), (494, 1281), (503, 1305), (528, 1368), (590, 1452), (642, 1524), (657, 1548), (686, 1590), (693, 1599), (726, 1656), (756, 1695), (786, 1752), (790, 1758), (801, 1761), (833, 1782), (864, 1830), (891, 1866), (954, 1947), (960, 1953),

Gene: Ximenita_8 Start: 1691, Stop: 3118, Start Num: 162

Candidate Starts for Ximenita_8:

(Start: 162 @1691 has 147 MA's), (Start: 199 @1781 has 1 MA's), (Start: 208 @1805 has 14 MA's), (209, 1811), (239, 1889), (247, 1898), (259, 1946), (266, 1964), (294, 2033), (330, 2072), (356, 2108), (359, 2111), (386, 2186), (397, 2228), (400, 2237), (429, 2318), (464, 2366), (504, 2432), (522, 2474), (523, 2480), (528, 2492), (533, 2498), (546, 2522), (560, 2546), (563, 2552), (638, 2642), (664, 2684), (737, 2777), (747, 2783), (748, 2786), (766, 2819), (780, 2849), (797, 2873), (838, 2921), (937, 3050), (990, 3107), (994, 3113),

Gene: Y10_09 Start: 2570, Stop: 3910, Start Num: 208

Candidate Starts for Y10_09:

(Start: 162 @2465 has 147 MA's), (Start: 208 @2570 has 14 MA's), (239, 2654), (247, 2663), (259, 2711), (265, 2726), (275, 2753), (294, 2804), (302, 2822), (340, 2852), (356, 2879), (386, 2957), (397, 2999), (400, 3008), (401, 3011), (429, 3089), (433, 3098), (464, 3137), (504, 3203), (523, 3251), (546, 3293), (638, 3410), (662, 3452), (687, 3497), (747, 3566), (769, 3611), (780, 3632), (797, 3656), (937, 3833), (990, 3899), (994, 3905),

Gene: Y2_09 Start: 2570, Stop: 3910, Start Num: 208

Candidate Starts for Y2_09:

(Start: 162 @2465 has 147 MA's), (Start: 208 @2570 has 14 MA's), (239, 2654), (247, 2663), (259, 2711), (265, 2726), (275, 2753), (294, 2804), (302, 2822), (340, 2852), (356, 2879), (386, 2957), (397, 2999), (400, 3008), (401, 3011), (429, 3089), (433, 3098), (464, 3137), (504, 3203), (523, 3251), (546, 3293), (638, 3410), (662, 3452), (687, 3497), (747, 3566), (769, 3611), (780, 3632), (797, 3656), (937, 3833), (990, 3899), (994, 3905),

Gene: Yami_3 Start: 1068, Stop: 2522, Start Num: 118

Candidate Starts for Yami_3:

(Start: 114 @1062 has 107 MA's), (Start: 118 @1068 has 58 MA's), (Start: 204 @1230 has 13 MA's), (207, 1239), (246, 1299), (265, 1368), (276, 1389), (297, 1440), (402, 1644), (493, 1779), (525, 1857), (529, 1872), (541, 1890), (553, 1908), (576, 1950), (601, 1983), (615, 2001), (692, 2121), (694, 2124), (701, 2136), (706, 2148), (714, 2160), (751, 2211), (802, 2268), (806, 2274), (813, 2283), (820, 2292), (822, 2295), (936, 2457), (942, 2466), (947, 2475), (972, 2514),

Gene: Yank_4 Start: 800, Stop: 2290, Start Num: 92

Candidate Starts for Yank_4:

(Start: 92 @800 has 38 MA's), (141, 845), (Start: 196 @947 has 1 MA's), (Start: 203 @965 has 3 MA's), (206, 974), (217, 992), (245, 1025), (246, 1028), (249, 1037), (255, 1067), (264, 1094), (322, 1193), (379, 1292), (387, 1316), (388, 1319), (389, 1322), (400, 1367), (534, 1601), (565, 1649), (573, 1661), (603, 1700), (614, 1718), (624, 1730), (626, 1733), (635, 1754), (638, 1760), (646, 1772), (697, 1850), (732, 1904), (766, 1958), (772, 1970), (836, 2063), (899, 2147), (937, 2204), (976, 2273),

Gene: Yasuo_3 Start: 1071, Stop: 2531, Start Num: 114

Candidate Starts for Yasuo_3:

(Start: 114 @1071 has 107 MA's), (Start: 118 @1077 has 58 MA's), (Start: 204 @1239 has 13 MA's), (207, 1248), (246, 1308), (265, 1377), (276, 1398), (297, 1449), (402, 1653), (525, 1866), (529, 1881), (553, 1917), (576, 1959), (601, 1992), (615, 2010), (692, 2130), (694, 2133), (701, 2145), (751, 2220), (806, 2283), (820, 2301), (822, 2304), (936, 2466), (942, 2475), (947, 2484), (972, 2523),

Gene: Yavru_1 Start: 76, Stop: 1761, Start Num: 83

Candidate Starts for Yavru_1:

(50, 22), (Start: 83 @76 has 12 MA's), (Start: 161 @175 has 1 MA's), (Start: 190 @229 has 6 MA's), (195, 244), (206, 274), (207, 277), (217, 304), (293, 475), (295, 481), (297, 484), (303, 490), (310, 502), (405, 712), (426, 775), (472, 829), (495, 856), (525, 916), (538, 946), (697, 1186), (766, 1300), (768, 1306), (798, 1354), (826, 1384), (865, 1456), (909, 1510), (937, 1552),

Gene: Yeet412_2 Start: 318, Stop: 1889, Start Num: 82

Candidate Starts for Yeet412_2:

(Start: 82 @318 has 48 MA's), (193, 474), (205, 504), (218, 537), (256, 621), (259, 630), (276, 666), (300, 726), (369, 816), (371, 819), (397, 912), (403, 936), (418, 978), (444, 1032), (466, 1071), (511, 1137), (517, 1149), (528, 1179), (545, 1212), (600, 1293), (635, 1338), (638, 1344), (651, 1365), (705, 1455), (744, 1500), (748, 1506), (765, 1536), (766, 1539), (794, 1593), (835, 1629), (868, 1680), (911, 1740), (913, 1743), (940, 1785), (1011, 1872),

Gene: Yeezy_2 Start: 318, Stop: 1901, Start Num: 82

Candidate Starts for Yeezy_2:

(Start: 82 @318 has 48 MA's), (174, 426), (205, 504), (218, 537), (256, 621), (259, 630), (300, 726), (371, 819), (397, 912), (403, 936), (418, 978), (466, 1071), (511, 1137), (528, 1179), (574, 1257), (591, 1281), (600, 1293), (621, 1314), (635, 1338), (638, 1344), (651, 1365), (705, 1455), (706, 1458), (744, 1500), (748, 1506), (766, 1539), (794, 1593), (835, 1629), (868, 1680), (913, 1743), (979, 1827), (1000, 1857),

Gene: YertPhresh_3 Start: 1074, Stop: 2534, Start Num: 114

Candidate Starts for YertPhresh_3:

(Start: 114 @1074 has 107 MA's), (Start: 118 @1080 has 58 MA's), (Start: 204 @1242 has 13 MA's), (207, 1251), (246, 1311), (265, 1380), (276, 1401), (297, 1452), (402, 1656), (525, 1869), (529, 1884), (553, 1920), (576, 1962), (601, 1995), (615, 2013), (692, 2133), (694, 2136), (701, 2148), (751, 2223), (806, 2286), (820, 2304), (822, 2307), (936, 2469), (942, 2478), (947, 2487), (972, 2526),

Gene: Yoshi_3 Start: 663, Stop: 2183, Start Num: 144

Candidate Starts for Yoshi_3:

(137, 651), (Start: 144 @663 has 71 MA's), (Start: 208 @789 has 14 MA's), (211, 798), (227, 843), (239, 873), (242, 876), (245, 882), (256, 927), (265, 951), (275, 972), (290, 1014), (300, 1035), (330, 1062), (342, 1080), (345, 1083), (356, 1107), (371, 1134), (388, 1191), (397, 1227), (400, 1236), (402, 1248), (404, 1254), (412, 1269), (416, 1281), (423, 1308), (427, 1314), (430, 1320), (443, 1356), (450, 1365), (473, 1395), (480, 1425), (483, 1428), (525, 1524), (528, 1533), (544, 1560), (606, 1644), (628, 1659), (704, 1770), (708, 1779), (714, 1788), (765, 1851), (812, 1926), (821, 1938), (838, 1956), (870, 1992), (901, 2034), (906, 2040), (937, 2082), (946, 2094), (952, 2106), (994, 2172),

Gene: YoureAdopted_7 Start: 1563, Stop: 2984, Start Num: 162

Candidate Starts for YoureAdopted_7:

(94, 1491), (Start: 149 @1551 has 2 MA's), (Start: 162 @1563 has 147 MA's), (Start: 208 @1674 has 14 MA's), (209, 1680), (239, 1758), (247, 1767), (259, 1815), (266, 1833), (294, 1902), (332, 1944), (340, 1950), (356, 1977), (359, 1980), (397, 2097), (400, 2106), (429, 2187), (504, 2301), (523, 2349), (528, 2361), (546, 2391), (560, 2415), (568, 2427), (577, 2442), (635, 2505), (638, 2511), (748, 2655), (766, 2688), (797, 2742), (937, 2919), (990, 2973),

Gene: Yubaba_3 Start: 1074, Stop: 2534, Start Num: 114

Candidate Starts for Yubaba_3:

(Start: 114 @1074 has 107 MA's), (Start: 118 @1080 has 58 MA's), (Start: 204 @1242 has 13 MA's), (207, 1251), (246, 1311), (265, 1380), (276, 1401), (297, 1452), (402, 1656), (525, 1869), (529, 1884), (553, 1920), (576, 1962), (601, 1995), (615, 2013), (692, 2133), (694, 2136), (701, 2148), (751, 2223), (806, 2286), (820, 2304), (822, 2307), (936, 2469), (942, 2478), (947, 2487), (972, 2526),

Gene: Yuna_8 Start: 1651, Stop: 3090, Start Num: 149

Candidate Starts for Yuna_8:

(84, 1579), (94, 1591), (Start: 149 @1651 has 2 MA's), (Start: 162 @1663 has 147 MA's), (Start: 199 @1753 has 1 MA's), (Start: 208 @1777 has 14 MA's), (209, 1783), (239, 1861), (247, 1870), (249,

1876), (259, 1918), (263, 1927), (266, 1936), (275, 1954), (294, 2005), (330, 2044), (340, 2053), (356, 2080), (397, 2200), (400, 2209), (429, 2290), (504, 2404), (522, 2446), (523, 2452), (528, 2464), (546, 2494), (563, 2524), (577, 2545), (635, 2608), (638, 2614), (664, 2656), (737, 2749), (748, 2758), (769, 2800), (784, 2827), (797, 2845), (828, 2878), (946, 3034), (990, 3079), (994, 3085),

Gene: YungJamal_33 Start: 13409, Stop: 14920, Start Num: 83

Candidate Starts for YungJamal_33:

(Start: 80 @13406 has 15 MA's), (Start: 83 @13409 has 12 MA's), (Start: 199 @13589 has 1 MA's), (232, 13682), (258, 13757), (269, 13790), (281, 13817), (294, 13847), (386, 14000), (388, 14006), (397, 14042), (400, 14051), (429, 14132), (433, 14141), (435, 14144), (467, 14183), (502, 14240), (517, 14276), (518, 14279), (634, 14435), (638, 14444), (680, 14513), (687, 14522), (691, 14528), (714, 14561), (748, 14597), (797, 14684), (815, 14705), (870, 14768), (872, 14771), (875, 14774), (887, 14792), (902, 14813), (937, 14855), (965, 14891), (981, 14903),

Gene: Yunkel11_8 Start: 1587, Stop: 3011, Start Num: 162

Candidate Starts for Yunkel11_8:

(94, 1515), (Start: 149 @1575 has 2 MA's), (Start: 162 @1587 has 147 MA's), (Start: 199 @1674 has 1 MA's), (Start: 208 @1698 has 14 MA's), (209, 1704), (224, 1743), (239, 1782), (247, 1791), (249, 1797), (259, 1839), (266, 1857), (275, 1875), (294, 1926), (356, 2001), (359, 2004), (397, 2121), (400, 2130), (435, 2223), (464, 2259), (504, 2325), (523, 2373), (528, 2385), (546, 2415), (560, 2439), (563, 2445), (577, 2466), (638, 2535), (687, 2607), (747, 2676), (748, 2679), (766, 2712), (797, 2766), (818, 2790), (872, 2853), (937, 2943), (990, 3000), (994, 3006),

Gene: ZAYM_2 Start: 521, Stop: 2170, Start Num: 77

Candidate Starts for ZAYM_2:

(Start: 77 @521 has 5 MA's), (104, 551), (205, 722), (249, 806), (294, 932), (298, 941), (337, 1007), (363, 1055), (403, 1190), (511, 1391), (528, 1433), (545, 1466), (600, 1547), (613, 1565), (621, 1568), (706, 1712), (713, 1721), (736, 1754), (747, 1760), (774, 1814), (784, 1832), (794, 1850), (859, 1922), (884, 1958), (923, 2012), (940, 2039), (964, 2072), (995, 2123),

Gene: Zabiza_8 Start: 1587, Stop: 3008, Start Num: 162

Candidate Starts for Zabiza_8:

(94, 1515), (Start: 149 @1575 has 2 MA's), (Start: 162 @1587 has 147 MA's), (Start: 208 @1698 has 14 MA's), (209, 1704), (239, 1782), (247, 1791), (259, 1839), (266, 1857), (294, 1926), (332, 1968), (340, 1974), (356, 2001), (359, 2004), (397, 2121), (400, 2130), (429, 2211), (504, 2325), (523, 2373), (528, 2385), (546, 2415), (560, 2439), (568, 2451), (577, 2466), (635, 2529), (638, 2535), (748, 2679), (766, 2712), (797, 2766), (937, 2943), (990, 2997),

Gene: Zaheer_6 Start: 2162, Stop: 3868, Start Num: 106

Candidate Starts for Zaheer_6:

(65, 2105), (87, 2141), (Start: 106 @2162 has 33 MA's), (Start: 164 @2237 has 1 MA's), (Start: 190 @2306 has 6 MA's), (195, 2321), (207, 2354), (246, 2399), (247, 2402), (257, 2444), (263, 2462), (264, 2465), (281, 2507), (328, 2588), (330, 2591), (372, 2645), (403, 2759), (433, 2840), (459, 2906), (463, 2915), (525, 3077), (561, 3143), (572, 3158), (660, 3329), (697, 3386), (719, 3428), (745, 3461), (766, 3500), (804, 3542), (892, 3641), (905, 3659), (907, 3662), (911, 3668), (951, 3731), (1026, 3857),

Gene: Zakai_4 Start: 1057, Stop: 2625, Start Num: 76

Candidate Starts for Zakai_4:

(Start: 76 @1057 has 59 MA's), (Start: 78 @1063 has 6 MA's), (Start: 186 @1219 has 1 MA's), (314, 1516), (319, 1522), (357, 1582), (386, 1654), (388, 1660), (393, 1681), (429, 1780), (474, 1882), (481, 1906), (509, 1951), (513, 1957), (526, 1987), (528, 1993), (549, 2020), (555, 2029), (620, 2086), (624, 2092), (635, 2113), (638, 2119), (686, 2194), (688, 2197), (708, 2233), (750, 2278), (784, 2344), (846,

2419), (860, 2437), (865, 2446), (999, 2593), (1011, 2617), (1013, 2620),

Gene: Zakhe101_31 Start: 13259, Stop: 14770, Start Num: 83

Candidate Starts for Zakhe101_31:

(Start: 80 @13256 has 15 MA's), (Start: 83 @13259 has 12 MA's), (Start: 199 @13439 has 1 MA's), (232, 13532), (258, 13607), (269, 13640), (281, 13667), (294, 13697), (386, 13850), (388, 13856), (397, 13892), (400, 13901), (429, 13982), (433, 13991), (435, 13994), (502, 14090), (517, 14126), (518, 14129), (634, 14285), (638, 14294), (680, 14363), (687, 14372), (691, 14378), (714, 14411), (748, 14447), (797, 14534), (815, 14555), (870, 14618), (872, 14621), (875, 14624), (887, 14642), (902, 14663), (937, 14705), (962, 14738), (965, 14741), (981, 14753),

Gene: Zapner_4 Start: 1188, Stop: 2708, Start Num: 144

Candidate Starts for Zapner_4:

(137, 1176), (Start: 144 @1188 has 71 MA's), (Start: 208 @1314 has 14 MA's), (211, 1323), (227, 1368), (239, 1398), (242, 1401), (245, 1407), (256, 1452), (265, 1476), (275, 1497), (290, 1539), (300, 1560), (330, 1587), (342, 1605), (345, 1608), (356, 1632), (371, 1659), (388, 1716), (397, 1752), (400, 1761), (402, 1773), (404, 1779), (412, 1794), (416, 1806), (427, 1839), (430, 1845), (443, 1881), (450, 1890), (473, 1920), (480, 1950), (483, 1953), (525, 2049), (528, 2058), (544, 2085), (606, 2169), (628, 2184), (704, 2295), (708, 2304), (714, 2313), (765, 2376), (812, 2451), (821, 2463), (838, 2481), (870, 2517), (901, 2559), (906, 2565), (937, 2607), (946, 2619), (952, 2631), (994, 2697),

Gene: Zarbodnamra_2 Start: 360, Stop: 1928, Start Num: 110

Candidate Starts for Zarbodnamra_2:

(Start: 36 @255 has 18 MA's), (Start: 110 @360 has 34 MA's), (174, 444), (188, 477), (205, 519), (212, 537), (218, 552), (233, 573), (246, 594), (255, 633), (276, 693), (288, 729), (294, 741), (323, 786), (329, 795), (349, 822), (387, 900), (418, 1005), (428, 1020), (435, 1035), (490, 1113), (511, 1164), (600, 1320), (633, 1359), (655, 1398), (683, 1443), (714, 1488), (716, 1491), (722, 1497), (736, 1518), (748, 1527), (750, 1530), (766, 1560), (776, 1584), (786, 1599), (865, 1701), (895, 1743), (905, 1758), (921, 1779), (930, 1794), (1002, 1890), (1006, 1902), (1014, 1911), (1017, 1917),

Gene: Zaria_4 Start: 1052, Stop: 2635, Start Num: 76

Candidate Starts for Zaria_4:

(Start: 76 @1052 has 59 MA's), (Start: 78 @1058 has 6 MA's), (191, 1229), (231, 1316), (245, 1334), (247, 1340), (255, 1376), (316, 1514), (319, 1517), (369, 1592), (386, 1646), (387, 1649), (388, 1652), (452, 1820), (474, 1874), (475, 1883), (481, 1898), (494, 1919), (516, 1958), (526, 1979), (528, 1985), (549, 2012), (582, 2054), (620, 2078), (631, 2096), (635, 2105), (638, 2111), (657, 2144), (680, 2177), (704, 2216), (706, 2222), (708, 2225), (750, 2270), (784, 2336), (822, 2387), (838, 2402), (846, 2411), (859, 2426), (860, 2429), (954, 2531), (983, 2558), (1011, 2609), (1013, 2612),

Gene: Zavala_8 Start: 1572, Stop: 2993, Start Num: 162

Candidate Starts for Zavala_8:

(94, 1500), (Start: 149 @1560 has 2 MA's), (Start: 162 @1572 has 147 MA's), (Start: 208 @1683 has 14 MA's), (209, 1689), (239, 1767), (247, 1776), (259, 1824), (266, 1842), (294, 1911), (332, 1953), (340, 1959), (356, 1986), (359, 1989), (397, 2106), (400, 2115), (429, 2196), (504, 2310), (523, 2358), (528, 2370), (546, 2400), (560, 2424), (568, 2436), (635, 2514), (638, 2520), (748, 2664), (766, 2697), (797, 2751), (937, 2928), (990, 2982),

Gene: ZhongYanYuan_3 Start: 901, Stop: 2469, Start Num: 76

Candidate Starts for ZhongYanYuan_3:

(Start: 76 @901 has 59 MA's), (Start: 78 @907 has 6 MA's), (Start: 86 @916 has 1 MA's), (Start: 186 @1063 has 1 MA's), (231, 1165), (265, 1255), (314, 1360), (386, 1498), (388, 1504), (400, 1549), (429, 1624), (452, 1672), (474, 1726), (481, 1750), (494, 1771), (509, 1795), (513, 1801), (526, 1831), (528, 1837), (555, 1873), (620, 1930), (631, 1948), (638, 1963), (686, 2038), (688, 2041), (708, 2077),

(714, 2086), (750, 2122), (784, 2188), (846, 2263), (860, 2281), (865, 2290), (999, 2437), (1011, 2461), (1013, 2464),

Gene: ZiggyZoo_2 Start: 360, Stop: 1928, Start Num: 110

Candidate Starts for ZiggyZoo_2:

(Start: 36 @255 has 18 MA's), (Start: 110 @360 has 34 MA's), (174, 444), (188, 477), (205, 519), (212, 537), (218, 552), (233, 573), (246, 594), (255, 633), (276, 693), (288, 729), (294, 741), (320, 783), (329, 795), (349, 822), (387, 900), (418, 1005), (428, 1020), (435, 1035), (490, 1113), (511, 1164), (600, 1320), (633, 1359), (655, 1398), (678, 1431), (683, 1443), (714, 1488), (716, 1491), (722, 1497), (736, 1518), (748, 1527), (750, 1530), (766, 1560), (786, 1599), (865, 1701), (895, 1743), (905, 1758), (921, 1779), (930, 1794), (1002, 1890), (1006, 1902), (1014, 1911),

Gene: Ziko_37 Start: 10715, Stop: 12121, Start Num: 173

Candidate Starts for Ziko_37:

(Start: 138 @10658 has 1 MA's), (Start: 173 @10715 has 6 MA's), (229, 10841), (254, 10901), (257, 10910), (292, 10994), (318, 11048), (387, 11174), (389, 11180), (393, 11198), (412, 11264), (434, 11318), (453, 11351), (473, 11396), (528, 11489), (590, 11567), (629, 11612), (638, 11630), (681, 11693), (688, 11699), (769, 11825), (795, 11870), (811, 11888), (947, 12062),

Gene: Zilizebeth_2 Start: 413, Stop: 2089, Start Num: 41

Candidate Starts for Zilizebeth_2:

(Start: 41 @413 has 45 MA's), (185, 629), (Start: 199 @668 has 1 MA's), (228, 725), (233, 731), (244, 749), (256, 794), (260, 806), (263, 815), (265, 821), (288, 878), (298, 899), (304, 911), (363, 1001), (425, 1190), (490, 1286), (503, 1316), (511, 1337), (599, 1490), (736, 1688), (748, 1697), (764, 1724), (784, 1766), (794, 1784), (865, 1868), (878, 1883), (1014, 2072),

Gene: ZoMa_2 Start: 455, Stop: 1891, Start Num: 163

Candidate Starts for ZoMa_2:

(Start: 81 @359 has 20 MA's), (Start: 163 @455 has 39 MA's), (Start: 170 @458 has 3 MA's), (Start: 186 @494 has 1 MA's), (Start: 199 @533 has 1 MA's), (259, 695), (294, 782), (298, 791), (309, 809), (330, 821), (388, 941), (397, 977), (402, 998), (412, 1019), (429, 1067), (433, 1076), (523, 1229), (558, 1289), (571, 1307), (622, 1358), (638, 1385), (650, 1400), (651, 1403), (708, 1484), (745, 1529), (784, 1604), (797, 1622), (815, 1643), (858, 1688), (868, 1706), (870, 1709), (937, 1802), (992, 1883),

Gene: ZoeJ_4 Start: 652, Stop: 2073, Start Num: 162

Candidate Starts for ZoeJ_4:

(84, 574), (94, 586), (103, 595), (Start: 162 @652 has 147 MA's), (192, 712), (Start: 199 @733 has 1 MA's), (Start: 208 @754 has 14 MA's), (239, 838), (247, 847), (259, 895), (275, 931), (294, 982), (330, 1021), (340, 1030), (356, 1057), (397, 1177), (400, 1186), (401, 1189), (429, 1267), (433, 1276), (504, 1381), (523, 1429), (528, 1441), (546, 1471), (560, 1495), (571, 1510), (638, 1588), (662, 1630), (687, 1660), (747, 1729), (755, 1744), (780, 1795), (797, 1819), (838, 1867), (932, 1990), (937, 1996), (990, 2062), (994, 2068),

Gene: Zombie_2 Start: 359, Stop: 1891, Start Num: 81

Candidate Starts for Zombie_2:

(Start: 81 @359 has 20 MA's), (Start: 163 @455 has 39 MA's), (Start: 170 @458 has 3 MA's), (Start: 186 @494 has 1 MA's), (Start: 199 @533 has 1 MA's), (259, 695), (294, 782), (298, 791), (309, 809), (330, 821), (388, 941), (397, 977), (402, 998), (412, 1019), (429, 1067), (433, 1076), (523, 1229), (558, 1289), (571, 1307), (622, 1358), (638, 1385), (650, 1400), (651, 1403), (708, 1484), (745, 1529), (784, 1604), (797, 1622), (815, 1643), (858, 1688), (868, 1706), (870, 1709), (937, 1802), (992, 1883),

Gene: Zorro_5 Start: 3082, Stop: 4647, Start Num: 67

Candidate Starts for Zorro_5:

(Start: 67 @3082 has 75 MA's), (Start: 203 @3292 has 3 MA's), (245, 3346), (260, 3403), (263, 3412), (381, 3652), (387, 3667), (389, 3673), (403, 3733), (421, 3793), (487, 3892), (503, 3922), (508, 3937), (561, 4018), (616, 4096), (624, 4105), (649, 4141), (668, 4180), (690, 4213), (697, 4222), (713, 4249), (748, 4303), (769, 4345), (820, 4390), (835, 4411), (865, 4435), (924, 4513), (1009, 4633),

Gene: Zucker_3 Start: 797, Stop: 2302, Start Num: 157

Candidate Starts for Zucker_3:

(Start: 157 @797 has 17 MA's), (218, 941), (249, 992), (262, 1043), (336, 1181), (358, 1223), (367, 1241), (411, 1385), (415, 1397), (432, 1442), (435, 1448), (471, 1526), (490, 1547), (557, 1676), (636, 1778), (639, 1784), (653, 1805), (685, 1856), (746, 1943), (776, 2003), (811, 2051), (835, 2084), (926, 2216),