

Pham 157460

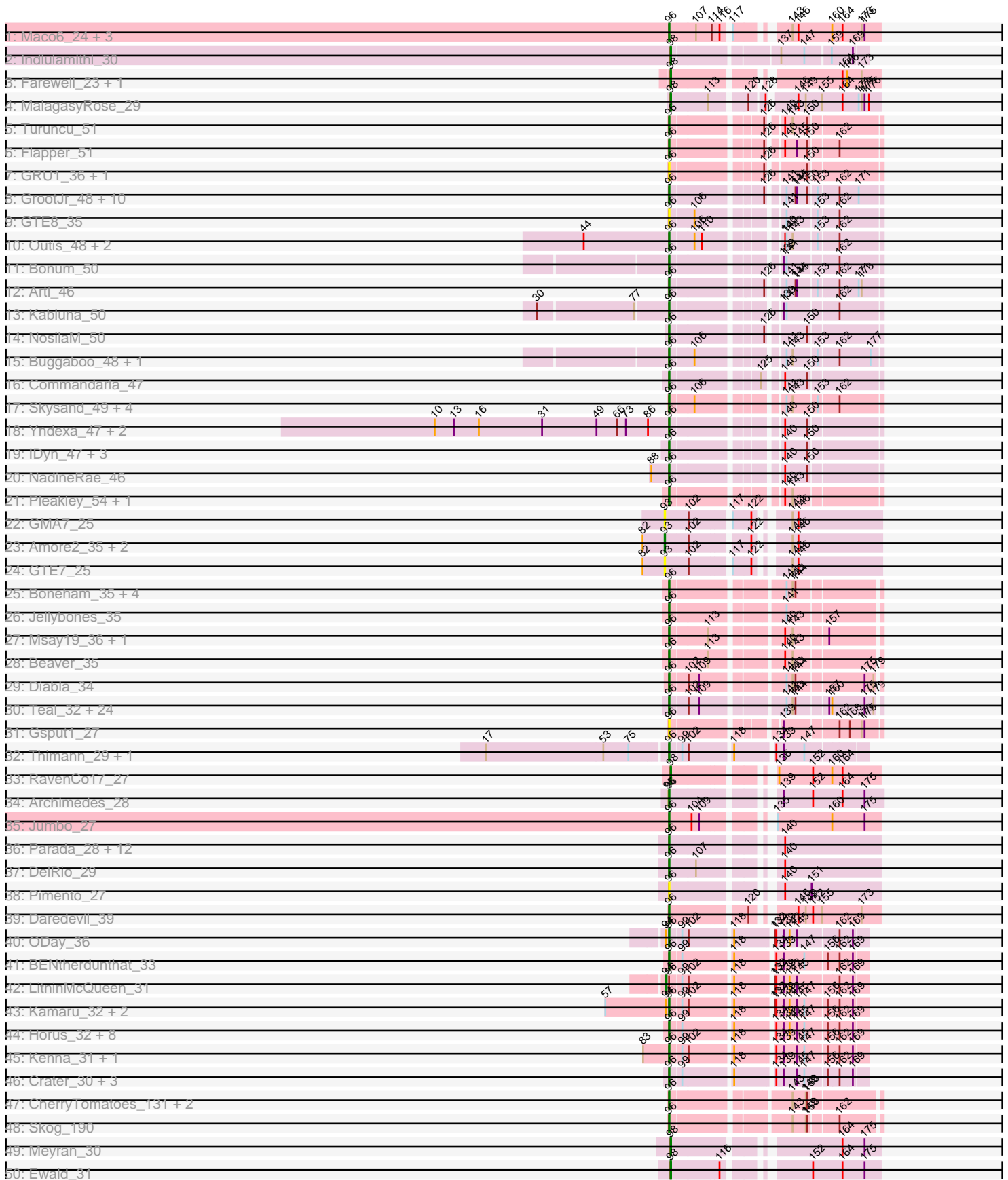

Pham 157460

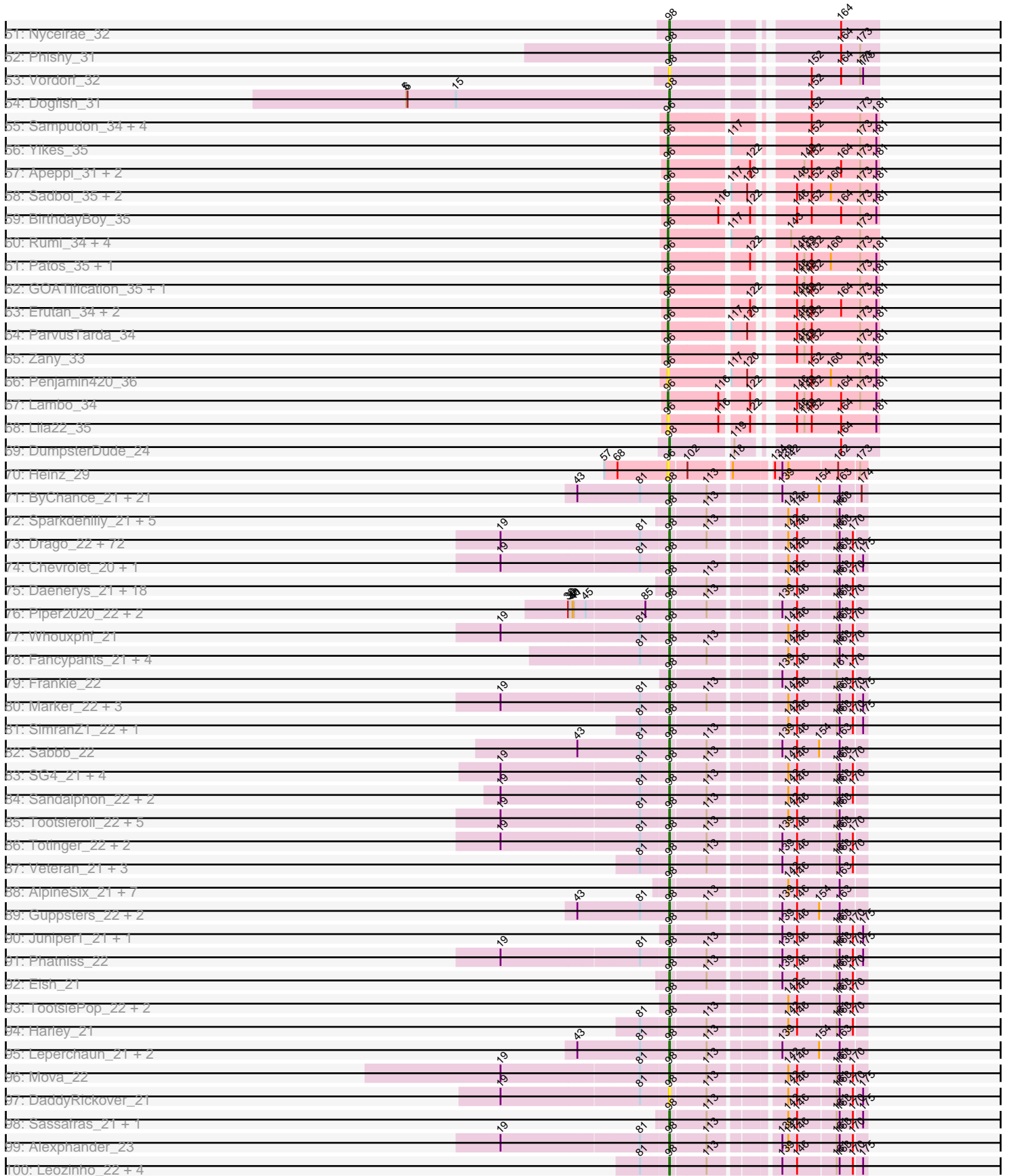

Pham 157460



Pham 157460

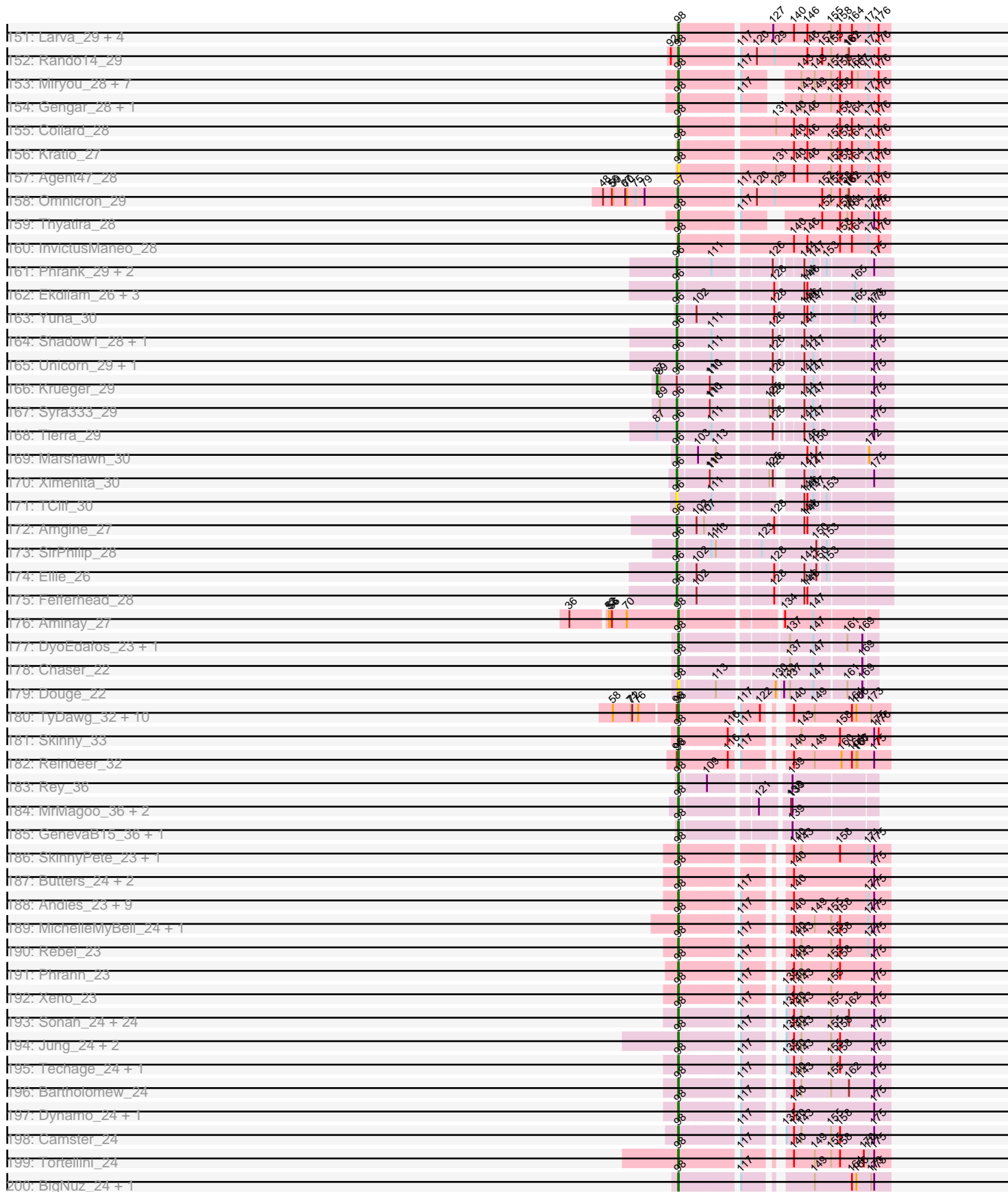

Pham 157460

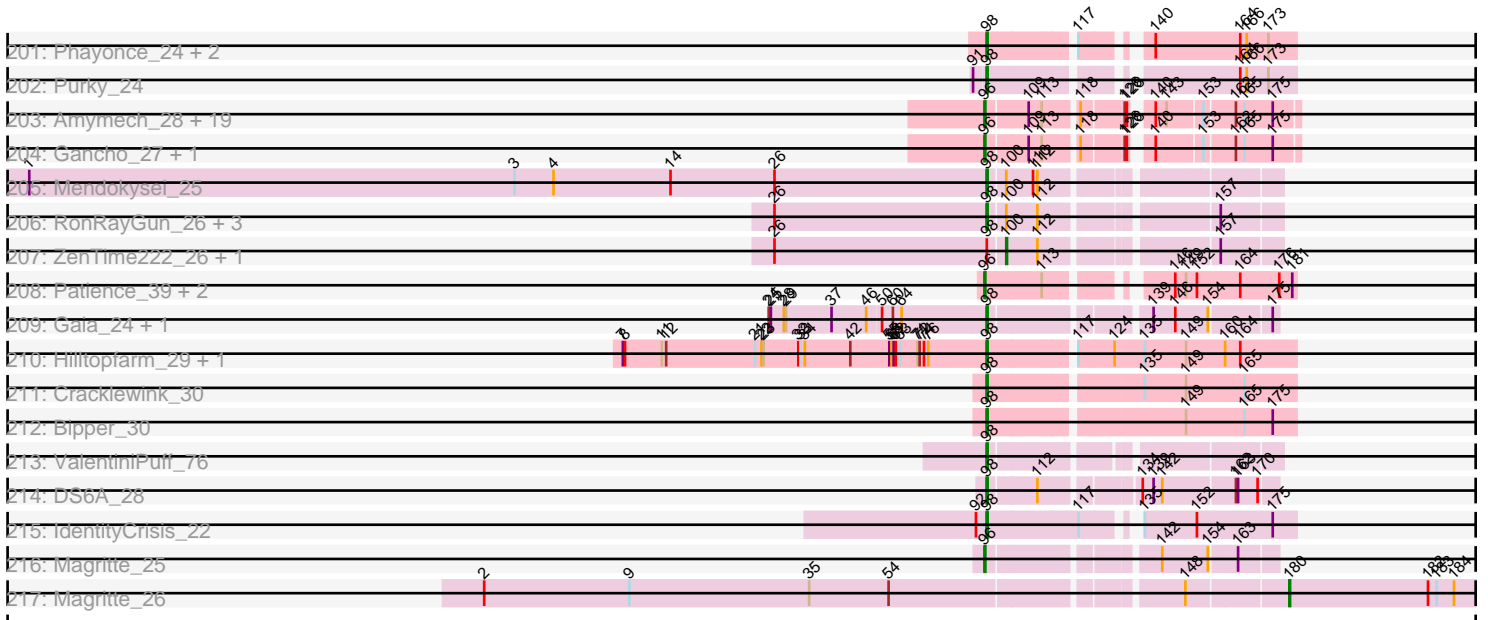

Note: Tracks are now grouped by subcluster and scaled. Switching in subcluster is indicated by changes in track color. Track scale is now set by default to display the region 30 bp upstream of start 1 to 30 bp downstream of the last possible start. If this default region is judged to be packed too tightly with annotated starts, the track will be further scaled to only show that region of the ORF with annotated starts. This action will be indicated by adding "Zoomed" to the title. For starts, yellow indicates the location of called starts comprised solely of Glimmer/GeneMark auto-annotations, green indicates the location of called starts with at least 1 manual gene annotation.

Pham 157460 Report

This analysis was run 04/13/24 on database version 558.

Pham number 157460 has 695 members, 65 are drafts.

Phages represented in each track:

- Track 1 : Maco6_24, FF47_26, Muddy_26, 8UZL_26
- Track 2 : Indlulamithi_30
- Track 3 : Farewell_23, Sparky_23
- Track 4 : MalagasyRose_29
- Track 5 : Turuncu_51
- Track 6 : Flapper_51
- Track 7 : GRU1_36, GTE5_38
- Track 8 : GrootJr_48, Emianna_46, Kurt_46, Tracker_46, NatB6_46, KidneyBean_46, Phomeo_45, Foxboro_47, NovumRegina_46, Wheezy_46, Jifall16_45
- Track 9 : GTE8_35
- Track 10 : Outis_48, MerCougar_48, StarStruck_48
- Track 11 : Bonum_50
- Track 12 : Arti_46
- Track 13 : Kabluna_50
- Track 14 : NosilaM_50
- Track 15 : Buggaboo_48, SuperSulley_48
- Track 16 : Commandaria_47
- Track 17 : Skysand_49, Patio_50, Ennea_53, Lollipop1437_52, Float294_49
- Track 18 : Yndexa_47, BiPauneto_48, Sukkupi_47
- Track 19 : IDyn_47, HubbaBubba_44, Marietta_48, WhoseManz_47
- Track 20 : NadineRae_46
- Track 21 : Pleakley_54, Fury_54
- Track 22 : GMA7_25
- Track 23 : Amore2_35, HayZem_34, Austin_35
- Track 24 : GTE7_25
- Track 25 : Boneham_35, John316_35, Butterball_35, FelixAlejandro_36, BirksAndSocks_35
- Track 26 : Jellybones_35
- Track 27 : Msay19_36, Poland_38
- Track 28 : Beaver_35
- Track 29 : Diabla_34
- Track 30 : Teal_32, Minos_33, Shelley_32, Harambe_32, Anamika_32, Berries_33, MrWormie_32, Lidong_32, Lahirium_32, Bianmat_32, Damp_32, Luker_33, Sticker17_32, Hail2Pitt_32, Jams_32, Jormungandr_32, Kaseim_33, Woes_32, Nimi13_32, Hello_32, Neoevie_32, Newt_33, Guillaume_32, GalacticEye_32, Charianelly_32

- Track 31 : Gspu1_27
- Track 32 : Thimann_29, Suerte_27
- Track 33 : RavenCo17_27
- Track 34 : Archimedes_28
- Track 35 : Jumbo_27
- Track 36 : Parada_28, Nadeem_28, Ayotoya_28, Hamood_28, Chop_28, Bryllie_28, Mulch_28, NancyRae_28, WheatThin_28, BetterKatz_28, Bock_28, Francois_28, GrandSlam_28
- Track 37 : DelRio_29
- Track 38 : Pimento_27
- Track 39 : Daredevil_39
- Track 40 : ODay_36
- Track 41 : BENtherdunthat_33
- Track 42 : LitninMcQueen_31
- Track 43 : Kamaru_32, Ecliptus_35, Holliday_32
- Track 44 : Horus_32, Phistory_33, Asapag_32, Leroy_32, MortyNRick_31, Periwinkle_34, Phabuloso_31, BearBQ_31, Kuwabara_31
- Track 45 : Kenna_31, Lutum_32
- Track 46 : Crater_30, Getalong_33, Whitney_33, Budski_32
- Track 47 : CherryTomatoes_131, Pupper_128, SCentae_127
- Track 48 : Skog_190
- Track 49 : Meyran_30
- Track 50 : Ewald_31
- Track 51 : Nyceirae_32
- Track 52 : Phishy_31
- Track 53 : Vordorf_32
- Track 54 : Dogfish_31
- Track 55 : Sampudon_34, MoiGyank_38, Gibbin_35, Jalebi_33, DoobyDoo_33
- Track 56 : Yikes_35
- Track 57 : Apeppi_31, Tillicus_34, LuckyLeo_33
- Track 58 : Sadboi_35, GretelLyn_34, OtterstedtS21_34
- Track 59 : BirthdayBoy_35
- Track 60 : Rumi_34, NovaSharks_34, Alyssamiracle_35, Avian_33, Genamy16_35
- Track 61 : Patos_35, NorManre_35
- Track 62 : GOATification_35, Fulcrum_35
- Track 63 : Erutan_34, Ranch_34, Wojtek_33
- Track 64 : ParvusTarda_34
- Track 65 : Zany_33
- Track 66 : Penjamin420_36
- Track 67 : Lambo_34
- Track 68 : Lila22_35
- Track 69 : DumpsterDude_24
- Track 70 : Heinz_29
- Track 71 : ByChance_21, BobaPhett_21, Cabrinians_21, FreddyB_21, Priscilla_21, Lizziana_21, DosHalletts_24, Mattes_21, Yorick_21, James_21, Jarcob_21, Gorge_21, OlympiaSaint_21, Nivrat_21, ShowerHandel_22, Burwell21_21, LilMoolah_21, NormanBulbieJr_21, ShiLan_21, Zizzle_21, Martik_21, Spoonbill_21
- Track 72 : Sparkdehlily_21, Philus_21, TDanisky_21, Saal_21, DRBy19_21, SwagPiggett_21
- Track 73 : Drago_22, Karhdo_21, Enby_22, Emma_21, MilleniumForce_22, Ruby_21, Job42_24, Plumbus_22, MisterCuddles_21, Galactic_21, BodEinwohner17_21, Taj_21, Rita_21, Wee_22, Donkeykong_21, Optimus_40, Ramsey_22, EleanorGeorge_21, VRedHorse_21, Moonbeam_22, Maravista_21,

Fruitloop_21, CaptainTrips_22, Filuzino_21, XFactor_21, Rockne_21, Blexus_21, LittleE_42, Firehouse51_22, LunaBlu_22, Hlubikazi_21, MinionDave_22, Whatsapiecost_21, Ovechkin_21, Hamulus_21, Kimberlium_23, RedBird_21, Omega_41, Tweety_22, Dante_21, Bobi_23, PhesterPhotato_21, IbOuu_21, PMC_21, BuzzLyseyear_23, QuickMath_22, Batiatus_21, Mutaforma13_21, Starcevich_22, Lorde_22, Juice456_23, SuperGrey_22, Mandlovu_21, Latretium_22, Phalconet_21, KristaRAM_22, Hegedechwinu_22, JalFarm20_23, Aubs_21, IrishSherpFalk_22, Flathead_22, DLane_21, Llij_21, Seagreen_22, WillSterrel_22, Blarby_29, Melissauen88_21, Strokeseat_21, Beakin_22, DillTech15_21, UncleRicky_24, DeadP_21, Girr_21

- Track 74 : Chevrolet_20, ArcusAngelus_21
- Track 75 : Daenerys_21, Geralt_21, BlueCrab_21, Nimbo_21, PHappiness_21, Zerg_21, Polka14_22, Empress_22, JoeyJr_21, Quico_22, Scottish_22, Deb65_21, Pacc40_21, Doug_22, Florinda_21, Dorothy_21, OldBen_21, RockyHorror_22, Girafales_22
- Track 76 : Piper2020_22, DocMcStuffins_22, ChickenDinner_22
- Track 77 : Whouxphf_21
- Track 78 : Fancypants_21, Ardmore_21, Chuckly_21, StAnnes_21, Nitzel_22
- Track 79 : Frankie_22
- Track 80 : Marker_22, Cornucopia_22, DaWorst_23, Spartacus_22
- Track 81 : SimranZ1_22, Che8_22
- Track 82 : Sabbb_22
- Track 83 : SG4_21, Wanda_42, DotProduct_21, BAKA_39, Wachhund_21
- Track 84 : Sandalphon_22, Byougenkin_21, Minnie_22
- Track 85 : Tootsieroll_22, Bubbles123_22, Spikelee_22, Stap_22, Krakatau_22, Radiance_21
- Track 86 : Totinger_22, LittleShirley_22, Rialto_23
- Track 87 : Veteran_21, Phasih_22, Boomer_22, GUmbie_21
- Track 88 : AlpineSix_21, Sebastian_21, Ochi17_21, Jinglebell_21, Modragons_21, Oksu_22, OfUltron_21, Llama_21
- Track 89 : Guppsters_22, OwlsT2W_23, Gandalph_21
- Track 90 : Juniper1_21, Mahavrat_21
- Track 91 : Phatniss_22
- Track 92 : Eish_21
- Track 93 : TootsiePop_22, Awesomesauce_22, Misha28_22
- Track 94 : Harley_21
- Track 95 : Leperchaun_21, Royals2015_21, Minerva_42
- Track 96 : Mova_22
- Track 97 : DaddyRickover_21
- Track 98 : Sassafras_21, Inventum_21
- Track 99 : Alexphander_23
- Track 100 : Leozinho_22, Mantra_21, DirtMcgirt_22, GigiOuiOui_21, SiSi_21
- Track 101 : Doomphist_21, Poenanya_21
- Track 102 : KingMidas_22
- Track 103 : RitaG_21
- Track 104 : Hades_21
- Track 105 : Eradicator_21
- Track 106 : PopTart_21, Mozy_22, SassyB_21
- Track 107 : Ibhubesi_21
- Track 108 : Dewdrop_64, Leaf_64
- Track 109 : DrLupo_40
- Track 110 : Barnyard_38
- Track 111 : Che9c_23

- Track 112 : Duke13_39
- Track 113 : Mdavu_25, Enkosi_25, Amelie_25, Nikao_25, LilPharaoh_25, Biglebops_25, SgtBeansprout_25, Nutello_25
- Track 114 : Durfee_29, Boiiii_29, Padfoot_29, Asayake_29, CaseJules_29, Piatt_29, BEEST_29, Hyperbowlee_29, Beezoo_29, Blizzard_29, ShiaSurprise_29
- Track 115 : MarkPhew_29, Chris_28
- Track 116 : Joy99_29, Adonis_29, HedwigODU_29, Sulley_29, Dalmuri_29, Inky_29, Anaya_30, BGIlluviae_29, Capricorn_29, Jeckyll_29, MeaningOfLife_29, Veliki_29, Zabiza_30, Ramen_29, Rapunzel97_29, Pokerus_28, Belladonna_29, CheetoDust_29, Peel_29, Angelica_29, Jayhawk_30, Padpat_29, Ganymede_30, AlishaPH_29, Megsy_30, Twitch_29, Emerson_29, BarrelRoll_29, Adephagia_29, Deby_29, Llorens_29, Apocalypse_29, BaghaKamala_29, JAWS_29, Atiba_29, Jarvi_29, Spock_29, QuincyRose_28, Tachez_29, CrimD_29, Slimphazie_29, Topper_29, ActinUp_29, CREW_29, Homura_29, Rosmarinus_29, Lunahalos_29
- Track 117 : Illumine_29, LaterM_29, Devera_29, Dole_29
- Track 118 : TreyKay_29, TaiwanKao_30, LindNT_29, Murucutumbu_29, Prithvi_29, Ageofdapage_29
- Track 119 : Geraldini_29
- Track 120 : Curiosium_30
- Track 121 : DrHayes_29, Urkel_29, SamuelLPlaqson_29, TiniBug_29
- Track 122 : Zavala_29, Mynx_29, TruffulaTree_29, Tiri_29
- Track 123 : Shaobing_29, Peanam_29, Niklas_29
- Track 124 : LastHope_29
- Track 125 : LeMond_28, Oscar_28, KiSi_28
- Track 126 : Stinson_30
- Track 127 : Bella96_29
- Track 128 : YoureAdopted_28, Efra2_29, Guanica15_29, Yunkel11_29
- Track 129 : Validus_29
- Track 130 : Scarlett_28
- Track 131 : Nibb_28
- Track 132 : Findley_27
- Track 133 : Marcoliusprime_27, Milly_27, Strobilo_29, DismalStressor_27, DismalFunk_27
- Track 134 : TM4_27
- Track 135 : ZoeJ_27
- Track 136 : Mufasa_27, BoostSeason_27
- Track 137 : TBond007_29, Keshu_30, Pixie_29
- Track 138 : MacnCheese_30, Hurricane_30
- Track 139 : ShedlockHolmes_29
- Track 140 : Pharb_28
- Track 141 : TripleTrouble_28
- Track 142 : Mitti_30
- Track 143 : Juliette_32, Ruthiejr_31
- Track 144 : Wintermute_30, Malthus_31, JF1_30, Y10_30, Fionnbharth_30, Y2_30
- Track 145 : Eponine_31, SamScheppers_29
- Track 146 : Patt_30
- Track 147 : Chancellor_30, Slarp_30, Cheetobro_30, OmniCritical_30
- Track 148 : MissDaisy_30
- Track 149 : Reptar3000_30
- Track 150 : Taquito_29
- Track 151 : Larva_29, Edugator_28, Dadosky_29, Psycho_29, AlleyCat_29
- Track 152 : Rando14_29

- Track 153 : Miryou_28, Leston_28, Paola_28, Guillsminger_28, OkiRoe_28, Waterfoul_28, SoSeph_28, Heftyboy_28
- Track 154 : Gengar_28, Feyre_28
- Track 155 : Collard_28
- Track 156 : Kratio_27
- Track 157 : Agent47_28
- Track 158 : Omnicron_29
- Track 159 : Thyatira_28
- Track 160 : InvictusManeo_28
- Track 161 : Phrank_29, Bryler_29, Cain_29
- Track 162 : Ekdilam_26, Amohniton_28, Hammy_28, DARTH_P_28
- Track 163 : Yuna_30
- Track 164 : Shadow1_28, Sunflower1121_28
- Track 165 : Unicorn_29, PhelpsODU_29
- Track 166 : Krueger_29
- Track 167 : Syra333_29
- Track 168 : Tierra_29
- Track 169 : Marshawn_30
- Track 170 : Ximenita_30
- Track 171 : TClif_30
- Track 172 : Amgine_27
- Track 173 : SirPhilip_28
- Track 174 : Ellie_26
- Track 175 : Fefferhead_28
- Track 176 : Aminay_27
- Track 177 : DyoEdafos_23, Bromden_24
- Track 178 : Chaser_22
- Track 179 : Douge_22
- Track 180 : TyDawg_32, Glaske16_33, LilhomieP_31, Dulcita_33, Bricole_32, Auspice_32, Bongo_32, SlimJimmy_31, Diminimus_33, IPhane7_32, PegLeg_32
- Track 181 : Skinny_33
- Track 182 : Reindeer_32
- Track 183 : Rey_36
- Track 184 : MrMagoo_36, GardenSalsa_36, Estes_37
- Track 185 : GenevaB15_36, Aziz_36
- Track 186 : SkinnyPete_23, Panchino_23
- Track 187 : Butters_24, Rubeelu_24, Kevin1_24
- Track 188 : Andies_23, Willsammy_24, CactusJack_24, StressBall_24, Glaske_24, Shweta_23, Megiddo_24, KilKor_24, Phalm_24, Scitech_23
- Track 189 : MichelleMyBell_24, Raymond7_23
- Track 190 : Rebel_23
- Track 191 : Phrann_23
- Track 192 : Xeno_23
- Track 193 : Sonah_24, Ksquared_24, Phegasus_24, Brusacoram_24, Fishburne_24, Jebeks_24, Zilizebeth_24, Venti_24, Polkaroo_24, Babsiella_24, Necropolis_24, Majeke_24, HUHilltop_24, Vidya_24, FirstPlacePfu_24, HC_24, Mangethe_24, Juniormint_24, Langerak_24, StevieRay_24, Bunnies_24, Donovan_24, Thespis_24, Malithi_24, Arib1_24
- Track 194 : Jung_24, Atcoo_24, Xavia_24
- Track 195 : Techage_24, Kari_24
- Track 196 : Bartholomew_24
- Track 197 : Dynamo_24, Phineas_24
- Track 198 : Camster_24

- Track 199 : Tortellini_24
- Track 200 : BigNuz_24, Nazo_24
- Track 201 : Phayonce_24, Sbash_23, ThulaThula_24
- Track 202 : Purky_24
- Track 203 : Amymech_28, Webster2_28, Giles_28, LilHazelNut_28, Forge_28, Kinbote_28, Hadrien_28, Amochick_28, Evanesce_28, HH92_28, Wishmaker_28, Ein37_28, Daegal_29, Dewey_28, Luke_28, Hail_28, Ubuntu_28, DeepSoil15_28, OBUpride_28, Luna22_28
- Track 204 : Gancho_27, Gravaillia_28
- Track 205 : Mendokysei_25
- Track 206 : RonRayGun_26, Ibrahim_26, Nairb_26, Whitty_26
- Track 207 : ZenTime222_26, Bernal13_26
- Track 208 : Patience_39, Labelle_38, Madruga_37
- Track 209 : Gaia_24, Nebkiss_25
- Track 210 : Hilltopfarm_29, Typha_29
- Track 211 : Cracklewink_30
- Track 212 : Bipper_30
- Track 213 : ValentiniPuff_76
- Track 214 : DS6A_28
- Track 215 : IdentityCrisis_22
- Track 216 : Magritte_25
- Track 217 : Magritte_26

Summary of Final Annotations (See graph section above for start numbers):

The start number called the most often in the published annotations is 98, it was called in 327 of the 630 non-draft genes in the pham.

Genes that call this "Most Annotated" start:

- Agent47_28, Alexphander_23, AlleyCat_29, AlpineSix_21, Aminay_27, Andies_23, ArcusAngelus_21, Ardmore_21, Arib1_24, Atcoo_24, Aubs_21, Auspice_32, Awesomesauce_22, Aziz_36, BAKA_39, Babsiella_24, Barnyard_38, Bartholomew_24, Batiatus_21, Beakin_22, BigNuz_24, Bipper_30, Blarby_29, Blexus_21, BlueCrab_21, BobaPhett_21, Bobi_23, BodEinwohner17_21, Bongo_32, Boomer_22, BoostSeason_27, Bricole_32, Bromden_24, Brusacoram_24, Bubbles123_22, Bunnies_24, Burwell21_21, Butters_24, BuzzLyseyear_23, ByChance_21, Byougenkin_21, Cabrinians_21, CactusJack_24, Camster_24, CaptainTrips_22, Chaser_22, Che8_22, Che9c_23, Chevrolet_20, ChickenDinner_22, Chuckly_21, Collard_28, Cornucopia_22, Cracklewink_30, Curiosium_30, DLane_21, DRBy19_21, DS6A_28, DaWorst_23, DaddyRickover_21, Dadosky_29, Daenerys_21, Dante_21, DeadP_21, Deb65_21, Dewdrop_64, DillTech15_21, Diminimus_33, DirtMcgirt_22, DismalFunk_27, DismalStressor_27, DocMcStuffins_22, Dogfish_31, Donkeykong_21, Donovan_24, Doomphist_21, Dorothy_21, DosHalletts_24, DotProduct_21, Doug_22, Douge_22, DrLupo_40, Drago_22, Dulcita_33, DumpsterDude_24, Dynamo_24, DyoEdafos_23, Edugator_28, Eish_21, EleanorGeorge_21, Emma_21, Empress_22, Enby_22, Eponine_31, Eradicator_21, Estes_37, Ewald_31, Fancypants_21, Farewell_23, Feyre_28, Filuzino_21, Findley_27, Firehouse51_22, FirstPlacePfu_24, Fishburne_24, Flathead_22, Florinda_21, Frankie_22, FreddyB_21, Fruitloop_21, GUmbie_21, Gaia_24, Galactic_21, Gandolph_21, GardenSalsa_36, GenevaB15_36,

Gengar_28, Geralt_21, GigiOuiOui_21, Girafales_22, Girr_21, Glaske16_33, Glaske_24, Gorge_21, Guillsminger_28, Guppsters_22, HC_24, HUHilltop_24, Hades_21, Hamulus_21, Harley_21, Heftyboy_28, Hegedechwinu_22, Hilltopfarm_29, Hlubikazi_21, IPHane7_32, IbOuu_21, Ibhubesi_21, Ibrahim_26, IdentityCrisis_22, Indlulamithi_30, Inventum_21, InvictusManeo_28, IrishSherpFalk_22, JalFarm20_23, James_21, Jarcob_21, Jebeks_24, Jinglebell_21, Job42_24, JoeyJr_21, Juice456_23, Juliette_32, Jung_24, Juniormint_24, Juniper1_21, Karhdo_21, Kari_24, Kevin1_24, KilKor_24, Kimberlium_23, KingMidas_22, Krakatau_22, Kratio_27, KristaRAM_22, Ksquared_24, Langerak_24, Larva_29, Latretium_22, Leaf_64, Leozinho_22, Leperchaun_21, Leston_28, LilMoolah_21, LilhomieP_31, LittleE_42, LittleShirley_22, Lizziana_21, Llama_21, Llij_21, Lorde_22, LunaBlu_22, Mahavrat_21, Majeke_24, MalagasyRose_29, Malithi_24, Mandlovu_21, Mangethe_24, Mantra_21, Maravista_21, Marcoliusprime_27, Marker_22, Martik_21, Mattes_21, Megiddo_24, Melissauren88_21, Mendokysei_25, Meyran_30, MichelleMyBell_24, MilleniumForce_22, Milly_27, Minerva_42, MinionDave_22, Minnie_22, Miryou_28, Misha28_22, MisterCuddles_21, Modragons_21, Moonbeam_22, Mova_22, Mozy_22, MrMagoo_36, Mufasa_27, Mutaforma13_21, Nairb_26, Nazo_24, Nebkiss_25, Necropolis_24, Nimbo_21, Nitzel_22, Nivrat_21, NormanBulbieJr_21, Nyceirae_32, Ochi17_21, OfUltron_21, OkiRoe_28, Oksu_22, OldBen_21, OlympiaSaint_21, Omega_41, Optimus_40, Ovechkin_21, OwlsT2W_23, PHappiness_21, PMC_21, Pacc40_21, Panchino_23, Paola_28, PegLeg_32, Phalconet_21, Phalm_24, Phasih_22, Phatniss_22, Phayonce_24, Phegasus_24, PhesterPhotato_21, Philus_21, Phineas_24, Phishy_31, Phrann_23, Piper2020_22, Plumbus_22, Poenanya_21, Polka14_22, Polkaroo_24, PopTart_21, Priscilla_21, Psycho_29, Purky_24, QuickMath_22, Quico_22, Radiance_21, Ramsey_22, Rando14_29, RavenCo17_27, Raymond7_23, Rebel_23, RedBird_21, Reindeer_32, Rey_36, Rialto_23, RitaG_21, Rita_21, Rockne_21, RockyHorror_22, RonRayGun_26, Royals2015_21, Rubeelu_24, Ruby_21, Ruthiejr_31, SG4_21, Saal_21, Sabbb_22, SamScheppers_29, Sandalphon_22, Sassafras_21, SassyB_21, Sbash_23, Scitech_23, Scottish_22, Seabastian_21, Seagreen_22, ShiLan_21, ShowerHandel_22, Shweta_23, SiSi_21, SimranZ1_22, SkinnyPete_23, Skinny_33, SlimJimmy_31, SoSeph_28, Sonah_24, Sparkdehlily_21, Sparky_23, Spartacus_22, Spikelee_22, Spoonbill_21, StAnnes_21, Stap_22, Starcevich_22, StevieRay_24, StressBall_24, Strobilo_29, Strokeseat_21, SuperGrey_22, SwagPiggett_21, TDanisky_21, TM4_27, Taj_21, Taquito_29, Techage_24, Thespis_24, ThulaThula_24, Thyatira_28, TootsiePop_22, Tootsieroll_22, Tortellini_24, Totinger_22, Tweety_22, TyDawg_32, Typha_29, UncleRicky_24, VRedHorse_21, ValentiniPuff_76, Venti_24, Veteran_21, Vidya_24, Vordorf_32, Wachhund_21, Wanda_42, Waterfoul_28, Wee_22, Whatsapiecost_21, Whitty_26, Whouxphf_21, WillSterrel_22, Willsammy_24, XFactor_21, Xavia_24, Xeno_23, Yorick_21, Zerg_21, Zilizebeth_24, Zizzle_21, ZoeJ_27,

Genes that have the "Most Annotated" start but do not call it:

- Bernal13_26, Duke13_39, ZenTime222_26,

Genes that do not have the "Most Annotated" start:

- 8UZL_26, ActinUp_29, Adephegia_29, Adonis_29, Ageofdapage_29, AlishaPH_29, Alyssamiracle_35, Amelie_25, Amgine_27, Amochick_28, Amohnition_28, Amore2_35, Amymech_28, Anamika_32, Anaya_30, Angelica_29, Apeppi_31, Apocalypse_29, Archimedes_28, Arti_46, Asapag_32, Asayake_29, Atiba_29, Austin_35, Avian_33, Ayotoya_28, BEEST_29, BENtherdunthat_33, BGlluviae_29, BaghaKamala_29, BarrelRoll_29, BearBQ_31, Beaver_35, Beezoo_29, Bella96_29,

Belladonna_29, Berries_33, BetterKatz_28, BiPauneto_48, Bianmat_32, Binglebops_25, BirksAndSocks_35, BirthdayBoy_35, Blizzard_29, Bock_28, Boiiii_29, Boneham_35, Bonum_50, Bryler_29, Brylie_28, Budski_32, Buggaboo_48, Butterball_35, CREW_29, Cain_29, Capricorn_29, CaseJules_29, Chancellor_30, Charianelly_32, CheetoDust_29, Cheetobro_30, CherryTomatoes_131, Chop_28, Chris_28, Commandaria_47, Crater_30, CrimD_29, Daegal_29, Dalmuri_29, Damp_32, Daredevil_39, DarthP_28, Deby_29, DeepSoil15_28, DelRio_29, Devera_29, Dewey_28, Diabla_34, Dole_29, DoobyDoo_33, DrHayes_29, Durfee_29, Ecliptus_35, Efra2_29, Ein37_28, Ekdilam_26, Ellie_26, Emerson_29, Emianna_46, Enkosi_25, Ennea_53, Erutan_34, Evanesce_28, FF47_26, Fefferhead_28, FelixAlejandro_36, Fionnbharth_30, Flapper_51, Float294_49, Forge_28, Foxboro_47, Francois_28, Fulcrum_35, Fury_54, GMA7_25, GOATification_35, GRU1_36, GTE5_38, GTE7_25, GTE8_35, GalacticEye_32, Gancho_27, Ganymede_30, Genamy16_35, Geraldini_29, Getalong_33, Gibbin_35, Giles_28, GrandSlam_28, Gravallia_28, GretelLyn_34, GrootJr_48, Gspu1_27, Guanica15_29, Guillaume_32, HH92_28, Hadrien_28, Hail2Pitt_32, Hail_28, Hammy_28, Hamood_28, Harambe_32, HayZem_34, HedwigODU_29, Heinz_29, Hello_32, Holliday_32, Homura_29, Horus_32, HubbaBubba_44, Hurricane_30, Hyperbowlee_29, IDyn_47, Illumine_29, Inky_29, JAWS_29, JF1_30, Jalebi_33, Jams_32, Jarvi_29, Jayhawk_30, Jeckyll_29, Jellybones_35, Jifall16_45, John316_35, Jormungandr_32, Joy99_29, Jumbo_27, Kabluna_50, Kamaru_32, Kaseim_33, Kenna_31, Keshu_30, KiSi_28, KidneyBean_46, Kinbote_28, Krueger_29, Kurt_46, Kuwabara_31, Labelle_38, Lahirium_32, Lambo_34, LastHope_29, LaterM_29, LeMond_28, Leroy_32, Lidong_32, LilHazelnut_28, LilPharaoh_25, Lila22_35, LindNT_29, LitninMcQueen_31, Llorens_29, Lollipop1437_52, LuckyLeo_33, Luke_28, Luker_33, Luna22_28, Lunahalos_29, Lutum_32, MacnCheese_30, Maco6_24, Madrugá_37, Magritte_25, Magritte_26, Malthus_31, Marietta_48, MarkPhew_29, Marshawn_30, Mdavu_25, MeaningOfLife_29, Megsy_30, MerCougar_48, Minos_33, MissDaisy_30, Mitti_30, MoiGyank_38, MortyNRick_31, MrWormie_32, Msay19_36, Muddy_26, Mulch_28, Murucutumbu_29, Mynx_29, Nadeem_28, NadineRae_46, NancyRae_28, NatB6_46, Neevie_32, Newt_33, Nibb_28, Nikao_25, Niklas_29, Nimi13_32, NorManre_35, NosilaM_50, NovaSharks_34, NovumRegina_46, Nutello_25, OBUpride_28, ODay_36, OmniCritical_30, Omnicron_29, Oscar_28, OtterstedtS21_34, Outis_48, Padfoot_29, Padpat_29, Parada_28, ParvusTarda_34, Patience_39, Patio_50, Patos_35, Patt_30, Peanam_29, Peel_29, Penjamin420_36, Periwinkle_34, Phabuloso_31, Pharb_28, PhelpsODU_29, Phistory_33, Phomeo_45, Phrank_29, Piatt_29, Pimento_27, Pixie_29, Pleakley_54, Pokerus_28, Poland_38, Prithvi_29, Pupper_128, QuincyRose_28, Ramen_29, Ranch_34, Rapunzel97_29, Reptar3000_30, Rosmarinus_29, Rumi_34, SCentae_127, Sadboi_35, Sampudon_34, SamuelLPlaqson_29, Scarlett_28, SgtBeansprout_25, Shadow1_28, Shaobing_29, ShedlockHolmes_29, Shelley_32, ShiaSurprise_29, SirPhilip_28, Skog_190, Skysand_49, Slarp_30, Slimphazie_29, Spock_29, StarStruck_48, Sticker17_32, Stinson_30, Suerte_27, Sukkupi_47, Sulley_29, Sunflower1121_28, SuperSulley_48, Syra333_29, TBond007_29, TClif_30, Tachez_29, TaiwanKao_30, Teal_32, Thimann_29, Tierra_29, Tillicus_34, TiniBug_29, Tiri_29, Topper_29, Tracker_46, TreyKay_29, TribleTrouble_28, TruffulaTree_29, Turuncu_51, Twitch_29, Ubuntu_28, Unicorn_29, Urkel_29, Validus_29, Veliki_29, Webster2_28, WheatThin_28, Wheezy_46, Whitney_33, WhoseManz_47, Wintermute_30, Wishmaker_28, Woes_32, Wojtek_33, Ximenita_30, Y10_30, Y2_30, Yikes_35, Yndexa_47, YoureAdopted_28, Yuna_30, Yunkel11_29, Zabiza_30, Zany_33, Zavala_29,

Summary by start number:

Start 81:

- Found in 156 of 695 (22.4%) of genes in pham
- Manual Annotations of this start: 1 of 630
- Called 0.6% of time when present
- Phage (with cluster) where this start called: Duke13_39 (J),

Start 87:

- Found in 2 of 695 (0.3%) of genes in pham
- Manual Annotations of this start: 1 of 630
- Called 50.0% of time when present
- Phage (with cluster) where this start called: Krueger_29 (K6),

Start 93:

- Found in 5 of 695 (0.7%) of genes in pham
- Manual Annotations of this start: 2 of 630
- Called 100.0% of time when present
- Phage (with cluster) where this start called: Amore2_35 (CS1), Austin_35 (CS1), GMA7_25 (CS1), GTE7_25 (CS1), HayZem_34 (CS1),

Start 94:

- Found in 5 of 695 (0.7%) of genes in pham
- Manual Annotations of this start: 1 of 630
- Called 20.0% of time when present
- Phage (with cluster) where this start called: LitninMcQueen_31 (DN1),

Start 96:

- Found in 342 of 695 (49.2%) of genes in pham
- Manual Annotations of this start: 294 of 630
- Called 95.9% of time when present
- Phage (with cluster) where this start called: 8UZL_26 (AB), ActinUp_29 (K1), Adephegia_29 (K1), Adonis_29 (K1), Ageofdapage_29 (K1), AlishaPH_29 (K1), Alyssamiracle_35 (DV), Amelie_25 (K1), Amgine_27 (K6), Amochick_28 (Q), Amohntion_28 (K6), Amymech_28 (Q), Anamika_32 (CS3), Anaya_30 (K1), Angelica_29 (K1), Apeppi_31 (DV), Apocalypse_29 (K1), Archimedes_28 (DA), Arti_46 (CR2), Asapag_32 (DN1), Asayake_29 (K1), Atiba_29 (K1), Avian_33 (DV), Ayotoya_28 (DI), BEEST_29 (K1), BENTherdunthat_33 (DN1), BGilluviae_29 (K1), BaghaKamala_29 (K1), BarrelRoll_29 (K1), BearBQ_31 (DN), Beaver_35 (CS2), Beezoo_29 (K1), Bella96_29 (K1), Belladonna_29 (K1), Berries_33 (CS3), BetterKatz_28 (DI), BiPauneto_48 (CR4), Bianmat_32 (CS3), Binglebops_25 (K1), BirksAndSocks_35 (CS2), BirthdayBoy_35 (DV), Blizzard_29 (K1), Bock_28 (DI), Boiiii_29 (K1), Boneham_35 (CS2), Bonum_50 (CR2), Bryler_29 (K6), Brylie_28 (DI), Budski_32 (DN), Buggaboo_48 (CR2), Butterball_35 (CS2), CREW_29 (K1), Cain_29 (K6), Capricorn_29 (K1), CaseJules_29 (K1), Chancellor_30 (K4), Charianelly_32 (CS3), CheetoDust_29 (K1), Cheetobro_30 (K4), CherryTomatoes_131 (DO), Chop_28 (DI), Chris_28 (K1), Commandaria_47 (CR2), Crater_30 (DN3), CrimD_29 (K1), Daegal_29 (Q), Dalmuri_29 (K1), Damp_32 (CS3), Daredevil_39 (DL), DarthP_28 (K6), Deby_29 (K1), DeepSoil15_28 (Q), DelRio_29 (DI), Devera_29 (K1), Dewey_28 (Q), Diabla_34 (CS2), Dole_29 (K1), DoobyDoo_33 (DV), DrHayes_29 (K1), Durfee_29 (K1), Ecliptus_35 (DN), Efra2_29 (K1), Ein37_28 (Q), Ekdilam_26 (K6), Ellie_26 (K6), Emerson_29 (K1), Emianna_46 (CR2), Enkosi_25 (K1), Ennea_53 (CR3), Erutan_34 (DV), Evanesce_28 (Q), FF47_26 (AB), Fefferhead_28

(K6), FelixAlejandro_36 (CS2), Fionnbharth_30 (K4), Flapper_51 (CR1), Float294_49 (CR3), Forge_28 (Q), Foxboro_47 (CR2), Francois_28 (DI), Fulcrum_35 (DV), Fury_54 (CR5), GOATification_35 (DV), GRU1_36 (CR1), GTE5_38 (CR1), GTE8_35 (CR2), GalacticEye_32 (CS3), Gancho_27 (Q), Ganymede_30 (K1), Genamy16_35 (DV), Geraldini_29 (K1), Getalong_33 (DN1), Gibbin_35 (DV), Giles_28 (Q), GrandSlam_28 (DI), Gravallia_28 (Q), GretelLyn_34 (DV), GrootJr_48 (CR2), Gsput1_27 (CU2), Guanica15_29 (K1), Guillaume_32 (CS3), HH92_28 (Q), Hadrien_28 (Q), Hail2Pitt_32 (CS3), Hail_28 (Q), Hammy_28 (K6), Hamood_28 (DI), Harambe_32 (CS3), HedwigODU_29 (K1), Heinz_29 (DY), Hello_32 (CS3), Holliday_32 (DN1), Homura_29 (K1), Horus_32 (DN1), HubbaBubba_44 (CR4), Hurricane_30 (K3), Hyperbowlee_29 (K1), IDyn_47 (CR4), Illumine_29 (K1), Inky_29 (K1), JAWS_29 (K1), JF1_30 (K4), Jalebi_33 (DV), Jams_32 (CS3), Jarvi_29 (K1), Jayhawk_30 (K1), Jeckyll_29 (K1), Jellybones_35 (CS2), Jifall16_45 (CR2), John316_35 (CS2), Jormungandr_32 (CS3), Joy99_29 (K1), Jumbo_27 (DF3), Kabluna_50 (CR2), Kamaru_32 (DN1), Kaseim_33 (CS3), Kenna_31 (DN1), Keshu_30 (K3), KiSi_28 (K1), KidneyBean_46 (CR2), Kinbote_28 (Q), Kurt_46 (CR2), Kuwabara_31 (DN4), Labelle_38 (U), Lahirium_32 (CS3), Lambo_34 (DV), LastHope_29 (K1), LaterM_29 (K1), LeMond_28 (K1), Leroy_32 (DN1), Lidong_32 (CS3), LilHazelNut_28 (Q), LilPharaoh_25 (K1), Lila22_35 (DV), LindNT_29 (K1), Llorens_29 (K1), Lollipop1437_52 (CR3), LuckyLeo_33 (DV), Luke_28 (Q), Luker_33 (CS3), Luna22_28 (Q), Lunahalos_29 (K1), Lutum_32 (DN1), MacnCheese_30 (K3), Maco6_24 (AB), Madrugua_37 (U), Magritte_25 (singleton), Malthus_31 (K4), Marietta_48 (CR4), MarkPhew_29 (K1), Marshawn_30 (K6), Mdavu_25 (K1), MeaningOfLife_29 (K1), Megsy_30 (K1), MerCougar_48 (CR2), Minos_33 (CS3), MissDaisy_30 (K4), Mitti_30 (K4), MoiGyank_38 (DV), MortyNRick_31 (DN), MrWormie_32 (CS3), Msay19_36 (CS2), Muddy_26 (AB), Mulch_28 (DI), Murucutumbu_29 (K1), Mynx_29 (K1), Nadeem_28 (DI), NadineRae_46 (CR4), NancyRae_28 (DI), NatB6_46 (CR2), Neoevie_32 (CS3), Newt_33 (CS3), Nibb_28 (K1), Nikao_25 (K1), Niklas_29 (K1), Nimi13_32 (CS3), NorManre_35 (DV), NosilaM_50 (CR2), NovaSharks_34 (DV), NovumRegina_46 (CR2), Nutello_25 (K1), OBUpride_28 (Q), ODay_36 (DN), OmniCritical_30 (K4), Oscar_28 (K1), OtterstedtS21_34 (DV), Outis_48 (CR2), Padfoot_29 (K1), Padpat_29 (K1), Parada_28 (DI), ParvusTarda_34 (DV), Patience_39 (U), Patio_50 (CR3), Patos_35 (DV), Patt_30 (K4), Peanam_29 (K1), Peel_29 (K1), Penjamin420_36 (DV), Periwinkle_34 (DN1), Phabuloso_31 (DN1), Pharb_28 (K3), PhelpsODU_29 (K6), Phistory_33 (DN1), Phomeo_45 (CR2), Phrank_29 (K6), Piatt_29 (K1), Pimento_27 (DI), Pixie_29 (K3), Pleakley_54 (CR5), Pokerus_28 (K1), Poland_38 (CS2), Prithvi_29 (K1), Pupper_128 (DO), QuincyRose_28 (K1), Ramen_29 (K1), Ranch_34 (DV), Rapunzel97_29 (K1), Reptar3000_30 (K4), Rosmarinus_29 (K1), Rumi_34 (DV), SCentae_127 (DO), Sadboi_35 (DV), Sampudon_34 (DV), SamuelLPlaqson_29 (K1), Scarlett_28 (K1), SgtBeansprout_25 (K1), Shadow1_28 (K6), Shaobing_29 (K1), ShedlockHolmes_29 (K3), Shelley_32 (CS3), ShiaSurprise_29 (K1), SirPhilip_28 (K6), Skog_190 (DO), Skysand_49 (CR3), Slarp_30 (K4), Slimphazie_29 (K1), Spock_29 (K1), StarStruck_48 (CR2), Sticker17_32 (CS3), Stinson_30 (K1), Suerte_27 (CZ4), Sukkupi_47 (CR4), Sulley_29 (K1), Sunflower1121_28 (K6), SuperSulley_48 (CR2), Syra333_29 (K6), TBond007_29 (K3), TClif_30 (K6), Tachez_29 (K1), TaiwanKao_30 (K1), Teal_32 (CS3), Thimann_29 (CZ4), Tierra_29 (K6), Tillicus_34 (DV), TiniBug_29 (K1), Tiri_29 (K1), Topper_29 (K1), Tracker_46 (CR2), TreyKay_29 (K1), TribbleTrouble_28 (K3), TruffulaTree_29 (K1), Turuncu_51 (CR1), Twitch_29 (K1), Ubuntu_28 (Q), Unicorn_29 (K6), Urkel_29 (K1), Validus_29 (K1), Veliki_29 (K1), Webster2_28 (Q), WheatThin_28 (DI), Wheezy_46 (CR2), Whitney_33 (DN1), WhoseManz_47 (CR4), Wintermute_30 (K4), Wishmaker_28 (Q), Woes_32 (CS3), Wojtek_33 (DV),

Ximenita_30 (K6), Y10_30 (K4), Y2_30 (K4), Yikes_35 (DV), Yndexa_47 (CR4), YoureAdopted_28 (K1), Yuna_30 (K6), Yunkel11_29 (K1), Zabiza_30 (K1), Zany_33 (DV), Zavala_29 (K1),

Start 97:

- Found in 1 of 695 (0.1%) of genes in pham
- Manual Annotations of this start: 1 of 630
- Called 100.0% of time when present
- Phage (with cluster) where this start called: Omnicron_29 (K5),

Start 98:

- Found in 358 of 695 (51.5%) of genes in pham
- Manual Annotations of this start: 327 of 630
- Called 99.2% of time when present
- Phage (with cluster) where this start called: Agent47_28 (K5), Alexphander_23 (F1), AlleyCat_29 (K5), AlpineSix_21 (F1), Aminay_27 (K7), Andies_23 (N), ArcusAngelus_21 (F1), Ardmore_21 (F1), Arib1_24 (P1), Atcoo_24 (P1), Aubs_21 (F1), Auspice_32 (M1), Awesomesauce_22 (F1), Aziz_36 (M2), BAKA_39 (J), Babsiella_24 (I1), Barnyard_38 (H2), Bartholomew_24 (P1), Batiatus_21 (F1), Beakin_22 (F1), BigNuz_24 (P4), Bipper_30 (Y), Blarby_29 (F), Blexus_21 (F1), BlueCrab_21 (F1), BobaPhett_21 (F1), Bobi_23 (F1), BodEinwohner17_21 (F1), Bongo_32 (M1), Boomer_22 (F1), BoostSeason_27 (K2), Bricole_32 (M1), Bromden_24 (L4), Brusacoram_24 (P1), Bubbles123_22 (F1), Bunnies_24 (P1), Burwell21_21 (F1), Butters_24 (N), BuzzLyseyear_23 (F1), ByChance_21 (F1), Byougenkin_21 (F1), Cabrinians_21 (F1), CactusJack_24 (P1), Camster_24 (P1), CaptainTrips_22 (F1), Chaser_22 (L4), Che8_22 (F1), Che9c_23 (I2), Chevrolet_20 (F1), ChickenDinner_22 (F1), Chuckly_21 (F1), Collard_28 (K5), Cornucopia_22 (F1), Cracklewink_30 (Y), Curiosium_30 (K1), DLane_21 (F1), DRBy19_21 (F1), DS6A_28 (singleton), DaWorst_23 (F1), DaddyRickover_21 (F1), Dadosky_29 (K5), Daenerys_21 (F1), Dante_21 (F1), DeadP_21 (F1), Deb65_21 (F1), Dewdrop_64 (GC), DillTech15_21 (F1), Diminimus_33 (M1), DirtMcgirt_22 (F1), DismalFunk_27 (K2), DismalStressor_27 (K2), DocMcStuffins_22 (F1), Dogfish_31 (DT), Donkeykong_21 (F1), Donovan_24 (P1), Doomphist_21 (F1), Dorothy_21 (F1), DosHalletts_24 (F1), DotProduct_21 (F1), Doug_22 (F1), Douge_22 (L4), DrLupo_40 (H2), Drago_22 (F1), Dulcita_33 (M1), DumpsterDude_24 (DW), Dynamo_24 (P1), DyoEdafos_23 (L4), Edugator_28 (K5), Eish_21 (F1), EleanorGeorge_21 (F1), Emma_21 (F1), Empress_22 (F1), Enby_22 (F1), Eponine_31 (K4), Eradicator_21 (F1), Estes_37 (M2), Ewald_31 (DT), Fancypants_21 (F1), Farewell_23 (AF), Feyre_28 (K5), Filuzino_21 (F1), Findley_27 (K2), Firehouse51_22 (F1), FirstPlacePfu_24 (P1), Fishburne_24 (P1), Flathead_22 (F1), Florida_21 (F1), Frankie_22 (F1), FreddyB_21 (F1), Fruitloop_21 (F1), GUmbie_21 (F1), Gaia_24 (X), Galactic_21 (F1), Gandolph_21 (F1), GardenSalsa_36 (M2), GenevaB15_36 (M2), Gengar_28 (K5), Geralt_21 (F1), GigiOuiOui_21 (F1), Girafales_22 (F1), Girr_21 (F1), Glaske16_33 (M1), Glaske_24 (P1), Gorge_21 (F1), Guillsminger_28 (K5), Guppsters_22 (F1), HC_24 (I1), HUHilltop_24 (P1), Hades_21 (F1), Hamulus_21 (F1), Harley_21 (F1), Heftyboy_28 (K5), Hegedechwinu_22 (F1), Hilltopfarm_29 (Y), Hlubikazi_21 (F1), IPhone7_32 (M1), IbOuu_21 (F1), Ibhubesi_21 (F1), Ibrahim_26 (T), IdentityCrisis_22 (singleton), Indlulamithi_30 (AC), Inventum_21 (F1), InvictusManeo_28 (K5), IrishSherpFalk_22 (F1), JalFarm20_23 (F1), James_21 (F1), Jarcob_21 (F1), Jebeks_24 (P1), Jinglebell_21 (F1), Job42_24 (F1), JoeyJr_21 (F1), Juice456_23 (F1), Juliette_32 (K4), Jung_24 (P1), Juniormint_24 (P1), Juniper1_21 (F1), Karhdo_21 (F1), Kari_24 (P1), Kevin1_24 (N), KilKor_24 (P1), Kimberlium_23 (F1), KingMidas_22 (F1), Krakatau_22 (F1), Kratio_27 (K5), KristaRAM_22 (F1),

Ksquared_24 (P1), Langerak_24 (P1), Larva_29 (K5), Latretium_22 (F1), Leaf_64 (GC), Leozinho_22 (F1), Leperchaun_21 (F1), Leston_28 (K5), LilMoolah_21 (F1), LilhomieP_31 (M1), LittleE_42 (J), LittleShirley_22 (F1), Lizziana_21 (F1), Llama_21 (F1), Llij_21 (F1), Lorde_22 (F1), LunaBlu_22 (F1), Mahavrat_21 (F1), Majeke_24 (P1), MalagasyRose_29 (AG), Malithi_24 (P1), Mandlovu_21 (F1), Mangethe_24 (P1), Mantra_21 (F1), Maravista_21 (F1), Marcoliusprime_27 (K2), Marker_22 (F1), Martik_21 (F1), Mattes_21 (F1), Megiddo_24 (P1), Melissauren88_21 (F1), Mendokysei_25 (T), Meyran_30 (DT), MichelleMyBell_24 (N), MilleniumForce_22 (F1), Milly_27 (K2), Minerva_42 (J), MinionDave_22 (F1), Minnie_22 (F1), Miryou_28 (K5), Misha28_22 (F1), MisterCuddles_21 (F1), Modragons_21 (F1), Moonbeam_22 (F1), Mova_22 (F1), Mozy_22 (F1), MrMagoo_36 (M2), Mufasa_27 (K2), Mutaforma13_21 (F1), Nairb_26 (T), Nazo_24 (P4), Nebkiss_25 (X), Necropolis_24 (P1), Nimbo_21 (F1), Nitzel_22 (F1), Nivrat_21 (F1), NormanBulbieJr_21 (F1), Nyceirae_32 (DT), Ochi17_21 (F1), OfUltron_21 (F1), OkiRoe_28 (K5), Oksu_22 (F1), OldBen_21 (F1), OlympiaSaint_21 (F1), Omega_41 (J), Optimus_40 (J), Ovechkin_21 (F1), OwlsT2W_23 (F1), PHappiness_21 (F1), PMC_21 (F1), Pacc40_21 (F1), Panchino_23 (N), Paola_28 (K5), PegLeg_32 (M1), Phalconet_21 (F1), Phalm_24 (P1), Phasih_22 (F1), Phatniss_22 (F1), Phayonce_24 (P5), Phegasus_24 (P1), PhesterPotato_21 (F1), Philus_21 (F1), Phineas_24 (P1), Phishy_31 (DT), Phrann_23 (N), Piper2020_22 (F1), Plumbus_22 (F1), Poenanya_21 (F1), Polka14_22 (F1), Polkaroo_24 (P1), PopTart_21 (F1), Priscilla_21 (F1), Psycho_29 (K5), Purky_24 (P6), QuickMath_22 (F1), Quico_22 (F1), Radiance_21 (F1), Ramsey_22 (F1), Rando14_29 (K5), RavenCo17_27 (CZ8), Raymond7_23 (N), Rebel_23 (N), RedBird_21 (F1), Reindeer_32 (M1), Rey_36 (M2), Rialto_23 (F1), RitaG_21 (F1), Rita_21 (F1), Rockne_21 (F1), RockyHorror_22 (F1), RonRayGun_26 (T), Royals2015_21 (F1), Rubeelu_24 (N), Ruby_21 (F1), Ruthiejr_31 (K4), SG4_21 (F1), Saal_21 (F1), Sabbb_22 (F1), SamScheppers_29 (K4), Sandalphon_22 (F1), Sassafras_21 (F1), SassyB_21 (F1), Sbash_23 (I2), Scitech_23 (N), Scottish_22 (F1), Seabastian_21 (F1), Seagreen_22 (F1), ShiLan_21 (F1), ShowerHandel_22 (F1), Shweta_23 (N), SiSi_21 (F1), SimranZ1_22 (F1), SkinnyPete_23 (N), Skinny_33 (M1), SlimJimmy_31 (M1), SoSeph_28 (K5), Sonah_24 (P1), Sparkdehlily_21 (F1), Sparky_23 (AF), Spartacus_22 (F1), Spikelee_22 (F1), Spoonbill_21 (F1), StAnnes_21 (F1), Stap_22 (F1), Starceвич_22 (F1), StevieRay_24 (P1), StressBall_24 (P1), Strobilo_29 (K2), Strokeseat_21 (F1), SuperGrey_22 (F1), SwagPigglett_21 (F1), TDanisky_21 (F1), TM4_27 (K2), Taj_21 (F1), Taquito_29 (K4), Techage_24 (P1), Thespis_24 (P1), ThulaThula_24 (P5), Thyatira_28 (K5), TootsiePop_22 (F1), Tootsieroll_22 (F1), Tortellini_24 (P2), Totinger_22 (F1), Tweety_22 (F1), TyDawg_32 (M1), Typha_29 (Y), UncleRicky_24 (F1), VRedHorse_21 (F1), ValentiniPuff_76 (singleton), Venti_24 (P1), Veteran_21 (F1), Vidya_24 (P1), Vordorf_32 (DT), Wachhund_21 (F1), Wanda_42 (J), Waterfoul_28 (K5), Wee_22 (F1), Whatsapiecost_21 (F1), Whitty_26 (T), Whouxphf_21 (F1), WillSterrel_22 (F1), Willsammy_24 (P1), XFactor_21 (F1), Xavia_24 (P3), Xeno_23 (N), Yorick_21 (F1), Zerg_21 (F1), Zilizebeth_24 (P1), Zizzle_21 (F1), ZoeJ_27 (K2),

Start 100:

- Found in 7 of 695 (1.0%) of genes in pham
- Manual Annotations of this start: 2 of 630
- Called 28.6% of time when present
- Phage (with cluster) where this start called: Bernal13_26 (T), ZenTime222_26 (T),

Start 180:

- Found in 1 of 695 (0.1%) of genes in pham

- Manual Annotations of this start: 1 of 630
- Called 100.0% of time when present
- Phage (with cluster) where this start called: Magritte_26 (singleton),

Summary by clusters:

There are 58 clusters represented in this pham: DN, DO, singleton, DI, K4, CZ8, CZ4, U, K3, K2, K1, AB, M1, K6, K5, M2, DV, DW, DT, DL, P4, F, CU2, I1, I2, DF3, DN4, CR3, DN1, DN3, CS1, CS3, CS2, P2, P3, AC, P1, P6, AG, P5, J, N, Q, L4, GC, T, DY, Y, X, DA, AF, CR2, F1, CR1, CR4, CR5, H2, K7,

Info for manual annotations of cluster AB:

- Start number 96 was manually annotated 2 times for cluster AB.

Info for manual annotations of cluster AC:

- Start number 98 was manually annotated 1 time for cluster AC.

Info for manual annotations of cluster AF:

- Start number 98 was manually annotated 1 time for cluster AF.

Info for manual annotations of cluster AG:

- Start number 98 was manually annotated 1 time for cluster AG.

Info for manual annotations of cluster CR1:

- Start number 96 was manually annotated 2 times for cluster CR1.

Info for manual annotations of cluster CR2:

- Start number 96 was manually annotated 20 times for cluster CR2.

Info for manual annotations of cluster CR3:

- Start number 96 was manually annotated 5 times for cluster CR3.

Info for manual annotations of cluster CR4:

- Start number 96 was manually annotated 7 times for cluster CR4.

Info for manual annotations of cluster CR5:

- Start number 96 was manually annotated 2 times for cluster CR5.

Info for manual annotations of cluster CS1:

- Start number 93 was manually annotated 2 times for cluster CS1.

Info for manual annotations of cluster CS2:

- Start number 96 was manually annotated 9 times for cluster CS2.

Info for manual annotations of cluster CS3:

- Start number 96 was manually annotated 21 times for cluster CS3.

Info for manual annotations of cluster CZ4:

- Start number 96 was manually annotated 2 times for cluster CZ4.

Info for manual annotations of cluster CZ8:

- Start number 98 was manually annotated 1 time for cluster CZ8.

Info for manual annotations of cluster DA:

- Start number 96 was manually annotated 1 time for cluster DA.

Info for manual annotations of cluster DF3:

- Start number 96 was manually annotated 1 time for cluster DF3.

Info for manual annotations of cluster DI:

- Start number 96 was manually annotated 13 times for cluster DI.

Info for manual annotations of cluster DL:

- Start number 96 was manually annotated 1 time for cluster DL.

Info for manual annotations of cluster DN:

- Start number 96 was manually annotated 4 times for cluster DN.

Info for manual annotations of cluster DN1:

- Start number 94 was manually annotated 1 time for cluster DN1.
- Start number 96 was manually annotated 12 times for cluster DN1.

Info for manual annotations of cluster DN3:

- Start number 96 was manually annotated 1 time for cluster DN3.

Info for manual annotations of cluster DN4:

- Start number 96 was manually annotated 1 time for cluster DN4.

Info for manual annotations of cluster DO:

- Start number 96 was manually annotated 3 times for cluster DO.

Info for manual annotations of cluster DT:

- Start number 98 was manually annotated 5 times for cluster DT.

Info for manual annotations of cluster DV:

- Start number 96 was manually annotated 23 times for cluster DV.

Info for manual annotations of cluster DW:

- Start number 98 was manually annotated 1 time for cluster DW.

Info for manual annotations of cluster F1:

- Start number 98 was manually annotated 178 times for cluster F1.

Info for manual annotations of cluster GC:

- Start number 98 was manually annotated 2 times for cluster GC.

Info for manual annotations of cluster H2:

- Start number 98 was manually annotated 2 times for cluster H2.

Info for manual annotations of cluster I1:

- Start number 98 was manually annotated 2 times for cluster I1.

Info for manual annotations of cluster I2:

- Start number 98 was manually annotated 2 times for cluster I2.

Info for manual annotations of cluster J:

- Start number 81 was manually annotated 1 time for cluster J.
- Start number 98 was manually annotated 6 times for cluster J.

Info for manual annotations of cluster K1:

- Start number 96 was manually annotated 98 times for cluster K1.
- Start number 98 was manually annotated 1 time for cluster K1.

Info for manual annotations of cluster K2:

- Start number 98 was manually annotated 9 times for cluster K2.

Info for manual annotations of cluster K3:

- Start number 96 was manually annotated 7 times for cluster K3.

Info for manual annotations of cluster K4:

- Start number 96 was manually annotated 14 times for cluster K4.
- Start number 98 was manually annotated 5 times for cluster K4.

Info for manual annotations of cluster K5:

- Start number 97 was manually annotated 1 time for cluster K5.
- Start number 98 was manually annotated 19 times for cluster K5.

Info for manual annotations of cluster K6:

- Start number 87 was manually annotated 1 time for cluster K6.
- Start number 96 was manually annotated 20 times for cluster K6.

Info for manual annotations of cluster K7:

- Start number 98 was manually annotated 1 time for cluster K7.

Info for manual annotations of cluster L4:

- Start number 98 was manually annotated 3 times for cluster L4.

Info for manual annotations of cluster M1:

- Start number 98 was manually annotated 13 times for cluster M1.

Info for manual annotations of cluster M2:

- Start number 98 was manually annotated 6 times for cluster M2.

Info for manual annotations of cluster N:

- Start number 98 was manually annotated 12 times for cluster N.

Info for manual annotations of cluster P1:

- Start number 98 was manually annotated 35 times for cluster P1.

Info for manual annotations of cluster P2:

- Start number 98 was manually annotated 1 time for cluster P2.

Info for manual annotations of cluster P3:

- Start number 98 was manually annotated 1 time for cluster P3.

Info for manual annotations of cluster P4:

- Start number 98 was manually annotated 2 times for cluster P4.

Info for manual annotations of cluster P5:

- Start number 98 was manually annotated 2 times for cluster P5.

Info for manual annotations of cluster P6:

- Start number 98 was manually annotated 1 time for cluster P6.

Info for manual annotations of cluster Q:

- Start number 96 was manually annotated 21 times for cluster Q.

Info for manual annotations of cluster T:

- Start number 98 was manually annotated 5 times for cluster T.
- Start number 100 was manually annotated 2 times for cluster T.

Info for manual annotations of cluster U:

- Start number 96 was manually annotated 3 times for cluster U.

Info for manual annotations of cluster X:

- Start number 98 was manually annotated 2 times for cluster X.

Info for manual annotations of cluster Y:

- Start number 98 was manually annotated 4 times for cluster Y.

Gene Information:

Gene: 8UZL_26 Start: 22762, Stop: 23124, Start Num: 96

Candidate Starts for 8UZL_26:

(Start: 96 @22762 has 294 MA's), (107, 22810), (114, 22840), (116, 22855), (117, 22864), (143, 22945), (146, 22957), (160, 23026), (164, 23047), (173, 23086), (175, 23092),

Gene: ActinUp_29 Start: 24422, Stop: 24793, Start Num: 96

Candidate Starts for ActinUp_29:

(Start: 96 @24422 has 294 MA's), (128, 24584), (144, 24638), (147, 24656), (175, 24758),

Gene: Adephagia_29 Start: 24419, Stop: 24790, Start Num: 96

Candidate Starts for Adephagia_29:

(Start: 96 @24419 has 294 MA's), (128, 24581), (144, 24635), (147, 24653), (175, 24755),

Gene: Adonis_29 Start: 24425, Stop: 24796, Start Num: 96

Candidate Starts for Adonis_29:

(Start: 96 @24425 has 294 MA's), (128, 24587), (144, 24641), (147, 24659), (175, 24761),

Gene: Agent47_28 Start: 25170, Stop: 25568, Start Num: 98

Candidate Starts for Agent47_28:

(Start: 98 @25170 has 327 MA's), (131, 25338), (140, 25374), (146, 25401), (155, 25449), (158, 25467), (164, 25491), (171, 25524), (176, 25545),

Gene: Ageofdapage_29 Start: 24367, Stop: 24738, Start Num: 96

Candidate Starts for Ageofdapage_29:

(Start: 96 @24367 has 294 MA's), (128, 24529), (144, 24583), (146, 24589), (147, 24601), (153, 24622), (175, 24703),

Gene: Alexphander_23 Start: 23524, Stop: 23865, Start Num: 98

Candidate Starts for Alexphander_23:

(19, 23200), (Start: 81 @23470 has 1 MA's), (Start: 98 @23524 has 327 MA's), (113, 23593), (139, 23707), (142, 23719), (146, 23737), (161, 23809), (163, 23815), (170, 23842),

Gene: AlishaPH_29 Start: 24412, Stop: 24783, Start Num: 96

Candidate Starts for AlishaPH_29:

(Start: 96 @24412 has 294 MA's), (128, 24574), (144, 24628), (147, 24646), (175, 24748),

Gene: AlleyCat_29 Start: 25101, Stop: 25499, Start Num: 98

Candidate Starts for AlleyCat_29:

(Start: 98 @25101 has 327 MA's), (127, 25263), (140, 25305), (146, 25332), (155, 25380), (158, 25398), (164, 25422), (171, 25455), (176, 25476),

Gene: AlpineSix_21 Start: 23238, Stop: 23579, Start Num: 98

Candidate Starts for AlpineSix_21:

(Start: 98 @23238 has 327 MA's), (142, 23433), (146, 23451), (163, 23529),

Gene: Alyssamiracle_35 Start: 28883, Stop: 29248, Start Num: 96

Candidate Starts for Alyssamiracle_35:

(Start: 96 @28883 has 294 MA's), (117, 28988), (143, 29069), (173, 29210),

Gene: Amelie_25 Start: 23944, Stop: 24318, Start Num: 96

Candidate Starts for Amelie_25:

(Start: 96 @23944 has 294 MA's), (103, 23980), (111, 24007), (141, 24145), (172, 24274), (175, 24283),

Gene: Amgine_27 Start: 24446, Stop: 24817, Start Num: 96

Candidate Starts for Amgine_27:

(Start: 96 @24446 has 294 MA's), (102, 24476), (107, 24491), (128, 24608), (144, 24662), (146, 24668),

Gene: Aminay_27 Start: 24925, Stop: 25269, Start Num: 98

Candidate Starts for Aminay_27:

(36, 24721), (52, 24790), (53, 24793), (56, 24796), (70, 24826), (Start: 98 @24925 has 327 MA's), (134, 25096), (147, 25153),

Gene: Amochick_28 Start: 24639, Stop: 24995, Start Num: 96

Candidate Starts for Amochick_28:

(Start: 96 @24639 has 294 MA's), (109, 24690), (113, 24708), (118, 24747), (126, 24798), (128, 24801), (140, 24819), (143, 24834), (153, 24879), (162, 24915), (165, 24927), (175, 24963),

Gene: Amohnition_28 Start: 24876, Stop: 25247, Start Num: 96

Candidate Starts for Amohnition_28:

(Start: 96 @24876 has 294 MA's), (128, 25038), (144, 25092), (146, 25098), (165, 25182),

Gene: Amore2_35 Start: 37752, Stop: 38129, Start Num: 93

Candidate Starts for Amore2_35:

(82, 37707), (Start: 93 @37752 has 2 MA's), (102, 37797), (122, 37902), (143, 37947), (146, 37959),

Gene: Amymech_28 Start: 24633, Stop: 24989, Start Num: 96

Candidate Starts for Amymech_28:

(Start: 96 @24633 has 294 MA's), (109, 24684), (113, 24702), (118, 24741), (126, 24792), (128, 24795), (140, 24813), (143, 24828), (153, 24873), (162, 24909), (165, 24921), (175, 24957),

Gene: Anamika_32 Start: 39535, Stop: 39900, Start Num: 96

Candidate Starts for Anamika_32:

(Start: 96 @39535 has 294 MA's), (102, 39565), (109, 39586), (141, 39727), (143, 39739), (144, 39745), (157, 39802), (160, 39808), (175, 39874), (179, 39892),

Gene: Anaya_30 Start: 24438, Stop: 24809, Start Num: 96

Candidate Starts for Anaya_30:

(Start: 96 @24438 has 294 MA's), (128, 24600), (144, 24654), (147, 24672), (175, 24774),

Gene: Andies_23 Start: 21409, Stop: 21771, Start Num: 98

Candidate Starts for Andies_23:

(Start: 98 @21409 has 327 MA's), (117, 21511), (140, 21577), (171, 21727), (175, 21739),

Gene: Angelica_29 Start: 24387, Stop: 24758, Start Num: 96

Candidate Starts for Angelica_29:

(Start: 96 @24387 has 294 MA's), (128, 24549), (144, 24603), (147, 24621), (175, 24723),

Gene: Apeppi_31 Start: 29925, Stop: 30290, Start Num: 96

Candidate Starts for Apeppi_31:

(Start: 96 @29925 has 294 MA's), (122, 30066), (149, 30138), (152, 30153), (164, 30213), (173, 30252), (181, 30285),

Gene: Apocalypse_29 Start: 24390, Stop: 24761, Start Num: 96

Candidate Starts for Apocalypse_29:

(Start: 96 @24390 has 294 MA's), (128, 24552), (144, 24606), (147, 24624), (175, 24726),

Gene: Archimedes_28 Start: 24648, Stop: 25019, Start Num: 96

Candidate Starts for Archimedes_28:

(95, 24645), (Start: 96 @24648 has 294 MA's), (139, 24816), (152, 24876), (164, 24936), (175, 24981),

Gene: ArcusAngelus_21 Start: 23039, Stop: 23380, Start Num: 98

Candidate Starts for ArcusAngelus_21:

(19, 22715), (Start: 81 @22985 has 1 MA's), (Start: 98 @23039 has 327 MA's), (142, 23234), (146, 23252), (161, 23324), (163, 23330), (170, 23357), (175, 23372),

Gene: Ardmore_21 Start: 23042, Stop: 23383, Start Num: 98

Candidate Starts for Ardmore_21:

(Start: 81 @22988 has 1 MA's), (Start: 98 @23042 has 327 MA's), (113, 23111), (142, 23237), (146, 23255), (161, 23327), (163, 23333), (170, 23360),

Gene: Arib1_24 Start: 22523, Stop: 22885, Start Num: 98

Candidate Starts for Arib1_24:

(Start: 98 @22523 has 327 MA's), (117, 22625), (135, 22676), (140, 22691), (143, 22706), (155, 22766), (162, 22802), (175, 22853),

Gene: Arti_46 Start: 36322, Stop: 36663, Start Num: 96

Candidate Starts for Arti_46:

(Start: 96 @36322 has 294 MA's), (126, 36472), (141, 36496), (144, 36514), (145, 36517), (153, 36553), (162, 36589), (171, 36622), (173, 36628),

Gene: Asapag_32 Start: 24456, Stop: 24800, Start Num: 96

Candidate Starts for Asapag_32:

(Start: 96 @24456 has 294 MA's), (99, 24477), (118, 24567), (134, 24633), (139, 24648), (142, 24660), (145, 24675), (147, 24690), (156, 24729), (162, 24750), (169, 24774),

Gene: Asayake_29 Start: 24453, Stop: 24824, Start Num: 96

Candidate Starts for Asayake_29:

(Start: 96 @24453 has 294 MA's), (128, 24615), (144, 24669), (175, 24789),

Gene: Atcoo_24 Start: 23011, Stop: 23373, Start Num: 98

Candidate Starts for Atcoo_24:

(Start: 98 @23011 has 327 MA's), (117, 23113), (135, 23164), (140, 23179), (143, 23194), (155, 23254), (158, 23272), (175, 23341),

Gene: Atiba_29 Start: 24382, Stop: 24753, Start Num: 96

Candidate Starts for Atiba_29:

(Start: 96 @24382 has 294 MA's), (128, 24544), (144, 24598), (147, 24616), (175, 24718),

Gene: Aubs_21 Start: 23158, Stop: 23499, Start Num: 98

Candidate Starts for Aubs_21:

(19, 22834), (Start: 81 @23104 has 1 MA's), (Start: 98 @23158 has 327 MA's), (113, 23227), (142, 23353), (146, 23371), (161, 23443), (163, 23449), (170, 23476),

Gene: Auspice_32 Start: 28085, Stop: 28447, Start Num: 98

Candidate Starts for Auspice_32:

(58, 27965), (71, 28001), (72, 28004), (76, 28016), (Start: 96 @28082 has 294 MA's), (Start: 98 @28085 has 327 MA's), (117, 28187), (122, 28223), (140, 28253), (149, 28295), (164, 28370), (166, 28379), (173, 28409),

Gene: Austin_35 Start: 37752, Stop: 38129, Start Num: 93

Candidate Starts for Austin_35:

(82, 37707), (Start: 93 @37752 has 2 MA's), (102, 37797), (122, 37902), (143, 37947), (146, 37959),

Gene: Avian_33 Start: 28865, Stop: 29230, Start Num: 96

Candidate Starts for Avian_33:

(Start: 96 @28865 has 294 MA's), (117, 28970), (143, 29051), (173, 29192),

Gene: Awesomesauce_22 Start: 22864, Stop: 23205, Start Num: 98

Candidate Starts for Awesomesauce_22:

(Start: 98 @22864 has 327 MA's), (142, 23059), (146, 23077), (161, 23149), (163, 23155), (170, 23182),

Gene: Ayotoya_28 Start: 25190, Stop: 25558, Start Num: 96

Candidate Starts for Ayotoya_28:

(Start: 96 @25190 has 294 MA's), (140, 25364),

Gene: Aziz_36 Start: 28984, Stop: 29328, Start Num: 98

Candidate Starts for Aziz_36:

(Start: 98 @28984 has 327 MA's), (139, 29170),

Gene: BAKA_39 Start: 35511, Stop: 35852, Start Num: 98
Candidate Starts for BAKA_39:
(19, 35187), (Start: 81 @35457 has 1 MA's), (Start: 98 @35511 has 327 MA's), (113, 35580), (142, 35706), (146, 35724), (161, 35796), (163, 35802), (170, 35829),

Gene: BEEST_29 Start: 24453, Stop: 24824, Start Num: 96
Candidate Starts for BEEST_29:
(Start: 96 @24453 has 294 MA's), (128, 24615), (144, 24669), (175, 24789),

Gene: BENtherdunthat_33 Start: 24021, Stop: 24365, Start Num: 96
Candidate Starts for BENtherdunthat_33:
(Start: 96 @24021 has 294 MA's), (99, 24042), (118, 24132), (134, 24198), (139, 24213), (147, 24255), (156, 24294), (162, 24315), (169, 24339),

Gene: BGlluviae_29 Start: 24453, Stop: 24824, Start Num: 96
Candidate Starts for BGlluviae_29:
(Start: 96 @24453 has 294 MA's), (128, 24615), (144, 24669), (147, 24687), (175, 24789),

Gene: Babsiella_24 Start: 22531, Stop: 22893, Start Num: 98
Candidate Starts for Babsiella_24:
(Start: 98 @22531 has 327 MA's), (117, 22633), (135, 22684), (140, 22699), (143, 22714), (155, 22774), (162, 22810), (175, 22861),

Gene: BaghaKamala_29 Start: 24382, Stop: 24753, Start Num: 96
Candidate Starts for BaghaKamala_29:
(Start: 96 @24382 has 294 MA's), (128, 24544), (144, 24598), (147, 24616), (175, 24718),

Gene: Barnyard_38 Start: 30926, Stop: 31300, Start Num: 98
Candidate Starts for Barnyard_38:
(Start: 98 @30926 has 327 MA's), (108, 30974), (112, 30989), (123, 31073), (140, 31124), (145, 31148), (153, 31184), (167, 31241), (175, 31268),

Gene: BarrelRoll_29 Start: 24405, Stop: 24776, Start Num: 96
Candidate Starts for BarrelRoll_29:
(Start: 96 @24405 has 294 MA's), (128, 24567), (144, 24621), (147, 24639), (175, 24741),

Gene: Bartholomew_24 Start: 22517, Stop: 22879, Start Num: 98
Candidate Starts for Bartholomew_24:
(Start: 98 @22517 has 327 MA's), (117, 22619), (140, 22685), (143, 22700), (155, 22760), (162, 22796), (175, 22847),

Gene: Batiatus_21 Start: 23049, Stop: 23390, Start Num: 98
Candidate Starts for Batiatus_21:
(19, 22725), (Start: 81 @22995 has 1 MA's), (Start: 98 @23049 has 327 MA's), (113, 23118), (142, 23244), (146, 23262), (161, 23334), (163, 23340), (170, 23367),

Gene: Beakin_22 Start: 22850, Stop: 23191, Start Num: 98
Candidate Starts for Beakin_22:
(19, 22526), (Start: 81 @22796 has 1 MA's), (Start: 98 @22850 has 327 MA's), (113, 22919), (142, 23045), (146, 23063), (161, 23135), (163, 23141), (170, 23168),

Gene: BearBQ_31 Start: 25242, Stop: 25586, Start Num: 96
Candidate Starts for BearBQ_31:

(Start: 96 @25242 has 294 MA's), (99, 25263), (118, 25353), (134, 25419), (139, 25434), (142, 25446), (145, 25461), (147, 25476), (156, 25515), (162, 25536), (169, 25560),

Gene: Beaver_35 Start: 39015, Stop: 39380, Start Num: 96

Candidate Starts for Beaver_35:

(Start: 96 @39015 has 294 MA's), (113, 39084), (140, 39204), (143, 39219),

Gene: Beezoo_29 Start: 24430, Stop: 24801, Start Num: 96

Candidate Starts for Beezoo_29:

(Start: 96 @24430 has 294 MA's), (128, 24592), (144, 24646), (175, 24766),

Gene: Bella96_29 Start: 24361, Stop: 24732, Start Num: 96

Candidate Starts for Bella96_29:

(Start: 96 @24361 has 294 MA's), (125, 24517), (128, 24523), (144, 24577), (153, 24616), (175, 24697),

Gene: Belladonna_29 Start: 24453, Stop: 24824, Start Num: 96

Candidate Starts for Belladonna_29:

(Start: 96 @24453 has 294 MA's), (128, 24615), (144, 24669), (147, 24687), (175, 24789),

Gene: Bernal13_26 Start: 23250, Stop: 23579, Start Num: 100

Candidate Starts for Bernal13_26:

(26, 22935), (Start: 98 @23229 has 327 MA's), (Start: 100 @23250 has 2 MA's), (112, 23292), (157, 23499),

Gene: Berries_33 Start: 39505, Stop: 39870, Start Num: 96

Candidate Starts for Berries_33:

(Start: 96 @39505 has 294 MA's), (102, 39535), (109, 39556), (141, 39697), (143, 39709), (144, 39715), (157, 39772), (160, 39778), (175, 39844), (179, 39862),

Gene: BetterKatz_28 Start: 24663, Stop: 25031, Start Num: 96

Candidate Starts for BetterKatz_28:

(Start: 96 @24663 has 294 MA's), (140, 24837),

Gene: BiPauneto_48 Start: 35826, Stop: 36170, Start Num: 96

Candidate Starts for BiPauneto_48:

(10, 35349), (13, 35388), (16, 35439), (31, 35568), (49, 35679), (66, 35721), (73, 35739), (86, 35784), (Start: 96 @35826 has 294 MA's), (140, 35997), (150, 36042),

Gene: Bianmat_32 Start: 39545, Stop: 39910, Start Num: 96

Candidate Starts for Bianmat_32:

(Start: 96 @39545 has 294 MA's), (102, 39575), (109, 39596), (141, 39737), (143, 39749), (144, 39755), (157, 39812), (160, 39818), (175, 39884), (179, 39902),

Gene: BigNuz_24 Start: 23148, Stop: 23510, Start Num: 98

Candidate Starts for BigNuz_24:

(Start: 98 @23148 has 327 MA's), (117, 23250), (149, 23358), (164, 23433), (166, 23442), (173, 23472), (175, 23478),

Gene: Biglebops_25 Start: 23944, Stop: 24318, Start Num: 96

Candidate Starts for Biglebops_25:

(Start: 96 @23944 has 294 MA's), (103, 23980), (111, 24007), (141, 24145), (172, 24274), (175, 24283),

Gene: Bipper_30 Start: 27679, Stop: 28077, Start Num: 98
Candidate Starts for Bipper_30:
(Start: 98 @27679 has 327 MA's), (149, 27925), (165, 28006), (175, 28045),

Gene: BirksAndSocks_35 Start: 38989, Stop: 39354, Start Num: 96
Candidate Starts for BirksAndSocks_35:
(Start: 96 @38989 has 294 MA's), (141, 39181), (143, 39193), (144, 39199),

Gene: BirthdayBoy_35 Start: 30606, Stop: 30971, Start Num: 96
Candidate Starts for BirthdayBoy_35:
(Start: 96 @30606 has 294 MA's), (116, 30702), (122, 30747), (146, 30804), (152, 30834), (164, 30894), (173, 30933), (181, 30966),

Gene: Blarby_29 Start: 23274, Stop: 23615, Start Num: 98
Candidate Starts for Blarby_29:
(19, 22950), (Start: 81 @23220 has 1 MA's), (Start: 98 @23274 has 327 MA's), (113, 23343), (142, 23469), (146, 23487), (161, 23559), (163, 23565), (170, 23592),

Gene: Blexus_21 Start: 23187, Stop: 23528, Start Num: 98
Candidate Starts for Blexus_21:
(19, 22863), (Start: 81 @23133 has 1 MA's), (Start: 98 @23187 has 327 MA's), (113, 23256), (142, 23382), (146, 23400), (161, 23472), (163, 23478), (170, 23505),

Gene: Blizzard_29 Start: 24453, Stop: 24824, Start Num: 96
Candidate Starts for Blizzard_29:
(Start: 96 @24453 has 294 MA's), (128, 24615), (144, 24669), (175, 24789),

Gene: BlueCrab_21 Start: 23165, Stop: 23506, Start Num: 98
Candidate Starts for BlueCrab_21:
(Start: 98 @23165 has 327 MA's), (113, 23234), (142, 23360), (146, 23378), (161, 23450), (163, 23456), (170, 23483),

Gene: BobaPhett_21 Start: 23034, Stop: 23375, Start Num: 98
Candidate Starts for BobaPhett_21:
(43, 22848), (Start: 81 @22974 has 1 MA's), (Start: 98 @23034 has 327 MA's), (113, 23103), (139, 23217), (154, 23289), (163, 23325), (174, 23364),

Gene: Bobi_23 Start: 23588, Stop: 23929, Start Num: 98
Candidate Starts for Bobi_23:
(19, 23264), (Start: 81 @23534 has 1 MA's), (Start: 98 @23588 has 327 MA's), (113, 23657), (142, 23783), (146, 23801), (161, 23873), (163, 23879), (170, 23906),

Gene: Bock_28 Start: 24413, Stop: 24781, Start Num: 96
Candidate Starts for Bock_28:
(Start: 96 @24413 has 294 MA's), (140, 24587),

Gene: BodEinwohner17_21 Start: 23170, Stop: 23511, Start Num: 98
Candidate Starts for BodEinwohner17_21:
(19, 22846), (Start: 81 @23116 has 1 MA's), (Start: 98 @23170 has 327 MA's), (113, 23239), (142, 23365), (146, 23383), (161, 23455), (163, 23461), (170, 23488),

Gene: Boiiii_29 Start: 24455, Stop: 24826, Start Num: 96

Candidate Starts for Boiii_29:

(Start: 96 @24455 has 294 MA's), (128, 24617), (144, 24671), (175, 24791),

Gene: Boneham_35 Start: 38988, Stop: 39353, Start Num: 96

Candidate Starts for Boneham_35:

(Start: 96 @38988 has 294 MA's), (141, 39180), (143, 39192), (144, 39198),

Gene: Bongo_32 Start: 28085, Stop: 28447, Start Num: 98

Candidate Starts for Bongo_32:

(58, 27965), (71, 28001), (72, 28004), (76, 28016), (Start: 96 @28082 has 294 MA's), (Start: 98 @28085 has 327 MA's), (117, 28187), (122, 28223), (140, 28253), (149, 28295), (164, 28370), (166, 28379), (173, 28409),

Gene: Bonum_50 Start: 36974, Stop: 37318, Start Num: 96

Candidate Starts for Bonum_50:

(Start: 96 @36974 has 294 MA's), (139, 37142), (141, 37148), (162, 37241),

Gene: Boomer_22 Start: 22813, Stop: 23154, Start Num: 98

Candidate Starts for Boomer_22:

(Start: 81 @22759 has 1 MA's), (Start: 98 @22813 has 327 MA's), (113, 22882), (139, 22996), (146, 23026), (161, 23098), (163, 23104), (170, 23131),

Gene: BoostSeason_27 Start: 22730, Stop: 23098, Start Num: 98

Candidate Starts for BoostSeason_27:

(90, 22694), (Start: 98 @22730 has 327 MA's), (111, 22790), (113, 22799), (123, 22871), (128, 22892), (146, 22952), (153, 22985),

Gene: Bricole_32 Start: 28071, Stop: 28433, Start Num: 98

Candidate Starts for Bricole_32:

(58, 27951), (71, 27987), (72, 27990), (76, 28002), (Start: 96 @28068 has 294 MA's), (Start: 98 @28071 has 327 MA's), (117, 28173), (122, 28209), (140, 28239), (149, 28281), (164, 28356), (166, 28365), (173, 28395),

Gene: Bromden_24 Start: 23226, Stop: 23567, Start Num: 98

Candidate Starts for Bromden_24:

(Start: 98 @23226 has 327 MA's), (137, 23409), (147, 23454), (161, 23511), (169, 23541),

Gene: Brusacoram_24 Start: 22517, Stop: 22879, Start Num: 98

Candidate Starts for Brusacoram_24:

(Start: 98 @22517 has 327 MA's), (117, 22619), (135, 22670), (140, 22685), (143, 22700), (155, 22760), (162, 22796), (175, 22847),

Gene: Bryler_29 Start: 23849, Stop: 24205, Start Num: 96

Candidate Starts for Bryler_29:

(Start: 96 @23849 has 294 MA's), (111, 23909), (126, 24008), (144, 24050), (147, 24068), (153, 24089), (175, 24170),

Gene: Brylie_28 Start: 24404, Stop: 24772, Start Num: 96

Candidate Starts for Brylie_28:

(Start: 96 @24404 has 294 MA's), (140, 24578),

Gene: Bubbles123_22 Start: 23713, Stop: 24054, Start Num: 98

Candidate Starts for Bubbles123_22:

(19, 23389), (Start: 81 @23659 has 1 MA's), (Start: 98 @23713 has 327 MA's), (113, 23782), (142, 23908), (146, 23926), (161, 23998), (163, 24004),

Gene: Budski_32 Start: 24537, Stop: 24881, Start Num: 96

Candidate Starts for Budski_32:

(Start: 96 @24537 has 294 MA's), (99, 24558), (118, 24648), (134, 24714), (139, 24729), (145, 24756), (147, 24771), (156, 24810), (162, 24831), (169, 24855),

Gene: Buggaboo_48 Start: 37453, Stop: 37797, Start Num: 96

Candidate Starts for Buggaboo_48:

(Start: 96 @37453 has 294 MA's), (106, 37495), (141, 37627), (143, 37639), (153, 37684), (162, 37720), (177, 37777),

Gene: Bunnies_24 Start: 22539, Stop: 22901, Start Num: 98

Candidate Starts for Bunnies_24:

(Start: 98 @22539 has 327 MA's), (117, 22641), (135, 22692), (140, 22707), (143, 22722), (155, 22782), (162, 22818), (175, 22869),

Gene: Burwell21_21 Start: 23068, Stop: 23409, Start Num: 98

Candidate Starts for Burwell21_21:

(43, 22882), (Start: 81 @23008 has 1 MA's), (Start: 98 @23068 has 327 MA's), (113, 23137), (139, 23251), (154, 23323), (163, 23359), (174, 23398),

Gene: Butterball_35 Start: 38988, Stop: 39353, Start Num: 96

Candidate Starts for Butterball_35:

(Start: 96 @38988 has 294 MA's), (141, 39180), (143, 39192), (144, 39198),

Gene: Butters_24 Start: 21222, Stop: 21584, Start Num: 98

Candidate Starts for Butters_24:

(Start: 98 @21222 has 327 MA's), (140, 21390), (175, 21552),

Gene: BuzzLyseyear_23 Start: 23392, Stop: 23733, Start Num: 98

Candidate Starts for BuzzLyseyear_23:

(19, 23068), (Start: 81 @23338 has 1 MA's), (Start: 98 @23392 has 327 MA's), (113, 23461), (142, 23587), (146, 23605), (161, 23677), (163, 23683), (170, 23710),

Gene: ByChance_21 Start: 23045, Stop: 23386, Start Num: 98

Candidate Starts for ByChance_21:

(43, 22859), (Start: 81 @22985 has 1 MA's), (Start: 98 @23045 has 327 MA's), (113, 23114), (139, 23228), (154, 23300), (163, 23336), (174, 23375),

Gene: Byougenkin_21 Start: 23013, Stop: 23354, Start Num: 98

Candidate Starts for Byougenkin_21:

(19, 22689), (Start: 81 @22959 has 1 MA's), (Start: 98 @23013 has 327 MA's), (113, 23082), (142, 23208), (146, 23226), (161, 23298), (163, 23304), (170, 23331),

Gene: CREW_29 Start: 24453, Stop: 24824, Start Num: 96

Candidate Starts for CREW_29:

(Start: 96 @24453 has 294 MA's), (128, 24615), (144, 24669), (147, 24687), (175, 24789),

Gene: Cabrinians_21 Start: 23062, Stop: 23403, Start Num: 98

Candidate Starts for Cabrinians_21:

(43, 22876), (Start: 81 @23002 has 1 MA's), (Start: 98 @23062 has 327 MA's), (113, 23131), (139, 23245), (154, 23317), (163, 23353), (174, 23392),

Gene: CactusJack_24 Start: 22782, Stop: 23144, Start Num: 98

Candidate Starts for CactusJack_24:

(Start: 98 @22782 has 327 MA's), (117, 22884), (140, 22950), (171, 23100), (175, 23112),

Gene: Cain_29 Start: 23837, Stop: 24193, Start Num: 96

Candidate Starts for Cain_29:

(Start: 96 @23837 has 294 MA's), (111, 23897), (126, 23996), (144, 24038), (147, 24056), (153, 24077), (175, 24158),

Gene: Camster_24 Start: 22552, Stop: 22914, Start Num: 98

Candidate Starts for Camster_24:

(Start: 98 @22552 has 327 MA's), (117, 22654), (135, 22705), (140, 22720), (143, 22735), (155, 22795), (158, 22813), (175, 22882),

Gene: Capricorn_29 Start: 24453, Stop: 24824, Start Num: 96

Candidate Starts for Capricorn_29:

(Start: 96 @24453 has 294 MA's), (128, 24615), (144, 24669), (147, 24687), (175, 24789),

Gene: CaptainTrips_22 Start: 23693, Stop: 24034, Start Num: 98

Candidate Starts for CaptainTrips_22:

(19, 23369), (Start: 81 @23639 has 1 MA's), (Start: 98 @23693 has 327 MA's), (113, 23762), (142, 23888), (146, 23906), (161, 23978), (163, 23984), (170, 24011),

Gene: CaseJules_29 Start: 24453, Stop: 24824, Start Num: 96

Candidate Starts for CaseJules_29:

(Start: 96 @24453 has 294 MA's), (128, 24615), (144, 24669), (175, 24789),

Gene: Chancellor_30 Start: 25622, Stop: 25999, Start Num: 96

Candidate Starts for Chancellor_30:

(Start: 96 @25622 has 294 MA's), (113, 25694), (128, 25787), (143, 25835), (146, 25847), (153, 25880), (160, 25904), (165, 25931), (172, 25952), (175, 25961),

Gene: Charianelly_32 Start: 39255, Stop: 39620, Start Num: 96

Candidate Starts for Charianelly_32:

(Start: 96 @39255 has 294 MA's), (102, 39285), (109, 39306), (141, 39447), (143, 39459), (144, 39465), (157, 39522), (160, 39528), (175, 39594), (179, 39612),

Gene: Chaser_22 Start: 22637, Stop: 22978, Start Num: 98

Candidate Starts for Chaser_22:

(Start: 98 @22637 has 327 MA's), (137, 22820), (147, 22865), (169, 22952),

Gene: Che8_22 Start: 23027, Stop: 23368, Start Num: 98

Candidate Starts for Che8_22:

(Start: 81 @22973 has 1 MA's), (Start: 98 @23027 has 327 MA's), (142, 23222), (146, 23240), (161, 23312), (163, 23318), (170, 23345), (175, 23360),

Gene: Che9c_23 Start: 22654, Stop: 23016, Start Num: 98

Candidate Starts for Che9c_23:

(Start: 98 @22654 has 327 MA's), (105, 22696), (164, 22939), (166, 22948), (173, 22978),

Gene: CheetoDust_29 Start: 24430, Stop: 24801, Start Num: 96

Candidate Starts for CheetoDust_29:

(Start: 96 @24430 has 294 MA's), (128, 24592), (144, 24646), (147, 24664), (175, 24766),

Gene: Cheetobro_30 Start: 25619, Stop: 25996, Start Num: 96

Candidate Starts for Cheetobro_30:

(Start: 96 @25619 has 294 MA's), (113, 25691), (128, 25784), (143, 25832), (146, 25844), (153, 25877), (160, 25901), (165, 25928), (172, 25949), (175, 25958),

Gene: CherryTomatoes_131 Start: 83526, Stop: 83885, Start Num: 96

Candidate Starts for CherryTomatoes_131:

(Start: 96 @83526 has 294 MA's), (143, 83730), (149, 83757), (150, 83760),

Gene: Chevrolet_20 Start: 23039, Stop: 23380, Start Num: 98

Candidate Starts for Chevrolet_20:

(19, 22715), (Start: 81 @22985 has 1 MA's), (Start: 98 @23039 has 327 MA's), (142, 23234), (146, 23252), (161, 23324), (163, 23330), (170, 23357), (175, 23372),

Gene: ChickenDinner_22 Start: 22871, Stop: 23212, Start Num: 98

Candidate Starts for ChickenDinner_22:

(38, 22673), (39, 22676), (40, 22682), (41, 22685), (45, 22709), (85, 22823), (Start: 98 @22871 has 327 MA's), (113, 22940), (139, 23054), (146, 23084), (161, 23156), (163, 23162), (170, 23189),

Gene: Chop_28 Start: 24938, Stop: 25306, Start Num: 96

Candidate Starts for Chop_28:

(Start: 96 @24938 has 294 MA's), (140, 25112),

Gene: Chris_28 Start: 23689, Stop: 24063, Start Num: 96

Candidate Starts for Chris_28:

(Start: 96 @23689 has 294 MA's), (113, 23761), (128, 23854), (153, 23947), (178, 24043),

Gene: Chuckly_21 Start: 23164, Stop: 23505, Start Num: 98

Candidate Starts for Chuckly_21:

(Start: 81 @23110 has 1 MA's), (Start: 98 @23164 has 327 MA's), (113, 23233), (142, 23359), (146, 23377), (161, 23449), (163, 23455), (170, 23482),

Gene: Collard_28 Start: 25131, Stop: 25529, Start Num: 98

Candidate Starts for Collard_28:

(Start: 98 @25131 has 327 MA's), (131, 25299), (140, 25335), (146, 25362), (158, 25428), (164, 25452), (171, 25485), (176, 25506),

Gene: Commandaria_47 Start: 37436, Stop: 37780, Start Num: 96

Candidate Starts for Commandaria_47:

(Start: 96 @37436 has 294 MA's), (125, 37583), (140, 37607), (150, 37652),

Gene: Cornucopia_22 Start: 23036, Stop: 23377, Start Num: 98

Candidate Starts for Cornucopia_22:

(19, 22712), (Start: 81 @22982 has 1 MA's), (Start: 98 @23036 has 327 MA's), (113, 23105), (142, 23231), (146, 23249), (161, 23321), (163, 23327), (170, 23354), (175, 23369),

Gene: Cracklewink_30 Start: 27679, Stop: 28077, Start Num: 98

Candidate Starts for Cracklewink_30:

(Start: 98 @27679 has 327 MA's), (135, 27868), (149, 27925), (165, 28006),

Gene: Crater_30 Start: 23990, Stop: 24334, Start Num: 96

Candidate Starts for Crater_30:

(Start: 96 @23990 has 294 MA's), (99, 24011), (118, 24101), (134, 24167), (139, 24182), (145, 24209), (147, 24224), (156, 24263), (162, 24284), (169, 24308),

Gene: CrimD_29 Start: 24389, Stop: 24760, Start Num: 96

Candidate Starts for CrimD_29:

(Start: 96 @24389 has 294 MA's), (128, 24551), (144, 24605), (147, 24623), (175, 24725),

Gene: Curiosium_30 Start: 24179, Stop: 24580, Start Num: 98

Candidate Starts for Curiosium_30:

(Start: 98 @24179 has 327 MA's), (152, 24443), (155, 24461), (171, 24536),

Gene: DLane_21 Start: 22987, Stop: 23328, Start Num: 98

Candidate Starts for DLane_21:

(19, 22663), (Start: 81 @22933 has 1 MA's), (Start: 98 @22987 has 327 MA's), (113, 23056), (142, 23182), (146, 23200), (161, 23272), (163, 23278), (170, 23305),

Gene: DRBy19_21 Start: 23023, Stop: 23364, Start Num: 98

Candidate Starts for DRBy19_21:

(Start: 98 @23023 has 327 MA's), (113, 23092), (142, 23218), (146, 23236), (161, 23308), (163, 23314),

Gene: DS6A_28 Start: 24667, Stop: 25017, Start Num: 98

Candidate Starts for DS6A_28:

(Start: 98 @24667 has 327 MA's), (112, 24730), (134, 24844), (139, 24859), (142, 24871), (162, 24964), (163, 24967), (170, 24994),

Gene: DaWorst_23 Start: 23531, Stop: 23872, Start Num: 98

Candidate Starts for DaWorst_23:

(19, 23207), (Start: 81 @23477 has 1 MA's), (Start: 98 @23531 has 327 MA's), (113, 23600), (142, 23726), (146, 23744), (161, 23816), (163, 23822), (170, 23849), (175, 23864),

Gene: DaddyRickover_21 Start: 23169, Stop: 23510, Start Num: 98

Candidate Starts for DaddyRickover_21:

(19, 22845), (Start: 81 @23115 has 1 MA's), (Start: 98 @23169 has 327 MA's), (113, 23238), (142, 23364), (146, 23382), (161, 23454), (163, 23460), (170, 23487), (175, 23502),

Gene: Dadosky_29 Start: 25102, Stop: 25500, Start Num: 98

Candidate Starts for Dadosky_29:

(Start: 98 @25102 has 327 MA's), (127, 25264), (140, 25306), (146, 25333), (155, 25381), (158, 25399), (164, 25423), (171, 25456), (176, 25477),

Gene: Daegal_29 Start: 24927, Stop: 25283, Start Num: 96

Candidate Starts for Daegal_29:

(Start: 96 @24927 has 294 MA's), (109, 24978), (113, 24996), (118, 25035), (126, 25086), (128, 25089), (140, 25107), (143, 25122), (153, 25167), (162, 25203), (165, 25215), (175, 25251),

Gene: Daenerys_21 Start: 22997, Stop: 23338, Start Num: 98

Candidate Starts for Daenerys_21:

(Start: 98 @22997 has 327 MA's), (113, 23066), (142, 23192), (146, 23210), (161, 23282), (163, 23288), (170, 23315),

Gene: Dalmuri_29 Start: 24453, Stop: 24824, Start Num: 96

Candidate Starts for Dalmuri_29:

(Start: 96 @24453 has 294 MA's), (128, 24615), (144, 24669), (147, 24687), (175, 24789),

Gene: Damp_32 Start: 38419, Stop: 38784, Start Num: 96

Candidate Starts for Damp_32:

(Start: 96 @38419 has 294 MA's), (102, 38449), (109, 38470), (141, 38611), (143, 38623), (144, 38629), (157, 38686), (160, 38692), (175, 38758), (179, 38776),

Gene: Dante_21 Start: 23017, Stop: 23358, Start Num: 98

Candidate Starts for Dante_21:

(19, 22693), (Start: 81 @22963 has 1 MA's), (Start: 98 @23017 has 327 MA's), (113, 23086), (142, 23212), (146, 23230), (161, 23302), (163, 23308), (170, 23335),

Gene: Daredevil_39 Start: 35949, Stop: 36314, Start Num: 96

Candidate Starts for Daredevil_39:

(Start: 96 @35949 has 294 MA's), (120, 36084), (146, 36147), (149, 36162), (152, 36177), (155, 36195), (173, 36276),

Gene: DarthP_28 Start: 24798, Stop: 25169, Start Num: 96

Candidate Starts for DarthP_28:

(Start: 96 @24798 has 294 MA's), (128, 24960), (144, 25014), (146, 25020), (165, 25104),

Gene: DeadP_21 Start: 23031, Stop: 23372, Start Num: 98

Candidate Starts for DeadP_21:

(19, 22707), (Start: 81 @22977 has 1 MA's), (Start: 98 @23031 has 327 MA's), (113, 23100), (142, 23226), (146, 23244), (161, 23316), (163, 23322), (170, 23349),

Gene: Deb65_21 Start: 22994, Stop: 23335, Start Num: 98

Candidate Starts for Deb65_21:

(Start: 98 @22994 has 327 MA's), (113, 23063), (142, 23189), (146, 23207), (161, 23279), (163, 23285), (170, 23312),

Gene: Deby_29 Start: 24387, Stop: 24758, Start Num: 96

Candidate Starts for Deby_29:

(Start: 96 @24387 has 294 MA's), (128, 24549), (144, 24603), (147, 24621), (175, 24723),

Gene: DeepSoil15_28 Start: 24633, Stop: 24989, Start Num: 96

Candidate Starts for DeepSoil15_28:

(Start: 96 @24633 has 294 MA's), (109, 24684), (113, 24702), (118, 24741), (126, 24792), (128, 24795), (140, 24813), (143, 24828), (153, 24873), (162, 24909), (165, 24921), (175, 24957),

Gene: DelRio_29 Start: 25409, Stop: 25777, Start Num: 96

Candidate Starts for DelRio_29:

(Start: 96 @25409 has 294 MA's), (107, 25460), (140, 25583),

Gene: Devera_29 Start: 24432, Stop: 24803, Start Num: 96

Candidate Starts for Devera_29:

(Start: 96 @24432 has 294 MA's), (128, 24594), (144, 24648), (146, 24654), (153, 24687), (175, 24768),

Gene: Dewdrop_64 Start: 34457, Stop: 34810, Start Num: 98

Candidate Starts for Dewdrop_64:
(Start: 98 @34457 has 327 MA's), (106, 34499),

Gene: Dewey_28 Start: 24633, Stop: 24989, Start Num: 96
Candidate Starts for Dewey_28:
(Start: 96 @24633 has 294 MA's), (109, 24684), (113, 24702), (118, 24741), (126, 24792), (128, 24795), (140, 24813), (143, 24828), (153, 24873), (162, 24909), (165, 24921), (175, 24957),

Gene: Diabla_34 Start: 38845, Stop: 39210, Start Num: 96
Candidate Starts for Diabla_34:
(Start: 96 @38845 has 294 MA's), (102, 38875), (109, 38896), (141, 39037), (143, 39049), (144, 39055), (175, 39184), (179, 39202),

Gene: DillTech15_21 Start: 23035, Stop: 23376, Start Num: 98
Candidate Starts for DillTech15_21:
(19, 22711), (Start: 81 @22981 has 1 MA's), (Start: 98 @23035 has 327 MA's), (113, 23104), (142, 23230), (146, 23248), (161, 23320), (163, 23326), (170, 23353),

Gene: Diminimus_33 Start: 28084, Stop: 28446, Start Num: 98
Candidate Starts for Diminimus_33:
(58, 27964), (71, 28000), (72, 28003), (76, 28015), (Start: 96 @28081 has 294 MA's), (Start: 98 @28084 has 327 MA's), (117, 28186), (122, 28222), (140, 28252), (149, 28294), (164, 28369), (166, 28378), (173, 28408),

Gene: DirtMcgirt_22 Start: 22822, Stop: 23163, Start Num: 98
Candidate Starts for DirtMcgirt_22:
(Start: 81 @22768 has 1 MA's), (Start: 98 @22822 has 327 MA's), (113, 22891), (139, 23005), (146, 23035), (161, 23107), (163, 23113), (170, 23140), (175, 23155),

Gene: DismalFunk_27 Start: 22685, Stop: 23053, Start Num: 98
Candidate Starts for DismalFunk_27:
(90, 22649), (Start: 98 @22685 has 327 MA's), (123, 22826), (128, 22847), (146, 22907), (147, 22919), (153, 22940),

Gene: DismalStressor_27 Start: 22685, Stop: 23053, Start Num: 98
Candidate Starts for DismalStressor_27:
(90, 22649), (Start: 98 @22685 has 327 MA's), (123, 22826), (128, 22847), (146, 22907), (147, 22919), (153, 22940),

Gene: DocMcStuffins_22 Start: 22871, Stop: 23212, Start Num: 98
Candidate Starts for DocMcStuffins_22:
(38, 22673), (39, 22676), (40, 22682), (41, 22685), (45, 22709), (85, 22823), (Start: 98 @22871 has 327 MA's), (113, 22940), (139, 23054), (146, 23084), (161, 23156), (163, 23162), (170, 23189),

Gene: Dogfish_31 Start: 27723, Stop: 28085, Start Num: 98
Candidate Starts for Dogfish_31:
(5, 27189), (6, 27192), (15, 27291), (Start: 98 @27723 has 327 MA's), (152, 27948),

Gene: Dole_29 Start: 24434, Stop: 24805, Start Num: 96
Candidate Starts for Dole_29:
(Start: 96 @24434 has 294 MA's), (128, 24596), (144, 24650), (146, 24656), (153, 24689), (175, 24770),

Gene: Donkeykong_21 Start: 23175, Stop: 23516, Start Num: 98
Candidate Starts for Donkeykong_21:
(19, 22851), (Start: 81 @23121 has 1 MA's), (Start: 98 @23175 has 327 MA's), (113, 23244), (142, 23370), (146, 23388), (161, 23460), (163, 23466), (170, 23493),

Gene: Donovan_24 Start: 22506, Stop: 22868, Start Num: 98
Candidate Starts for Donovan_24:
(Start: 98 @22506 has 327 MA's), (117, 22608), (135, 22659), (140, 22674), (143, 22689), (155, 22749), (162, 22785), (175, 22836),

Gene: DoobyDoo_33 Start: 29557, Stop: 29922, Start Num: 96
Candidate Starts for DoobyDoo_33:
(Start: 96 @29557 has 294 MA's), (152, 29785), (173, 29884), (181, 29917),

Gene: Doomphist_21 Start: 23135, Stop: 23476, Start Num: 98
Candidate Starts for Doomphist_21:
(19, 22811), (Start: 81 @23081 has 1 MA's), (Start: 98 @23135 has 327 MA's), (113, 23204), (142, 23330), (146, 23348), (161, 23420), (163, 23426), (170, 23453),

Gene: Dorothy_21 Start: 22955, Stop: 23296, Start Num: 98
Candidate Starts for Dorothy_21:
(Start: 98 @22955 has 327 MA's), (113, 23024), (142, 23150), (146, 23168), (161, 23240), (163, 23246), (170, 23273),

Gene: DosHalletts_24 Start: 22991, Stop: 23332, Start Num: 98
Candidate Starts for DosHalletts_24:
(43, 22805), (Start: 81 @22931 has 1 MA's), (Start: 98 @22991 has 327 MA's), (113, 23060), (139, 23174), (154, 23246), (163, 23282), (174, 23321),

Gene: DotProduct_21 Start: 23003, Stop: 23344, Start Num: 98
Candidate Starts for DotProduct_21:
(19, 22679), (Start: 81 @22949 has 1 MA's), (Start: 98 @23003 has 327 MA's), (113, 23072), (142, 23198), (146, 23216), (161, 23288), (163, 23294), (170, 23321),

Gene: Doug_22 Start: 23547, Stop: 23888, Start Num: 98
Candidate Starts for Doug_22:
(Start: 98 @23547 has 327 MA's), (113, 23616), (142, 23742), (146, 23760), (161, 23832), (163, 23838), (170, 23865),

Gene: Douge_22 Start: 22575, Stop: 22916, Start Num: 98
Candidate Starts for Douge_22:
(Start: 98 @22575 has 327 MA's), (113, 22644), (130, 22740), (133, 22746), (137, 22758), (147, 22803), (161, 22860), (169, 22890),

Gene: DrHayes_29 Start: 24379, Stop: 24750, Start Num: 96
Candidate Starts for DrHayes_29:
(Start: 96 @24379 has 294 MA's), (128, 24541), (144, 24595), (153, 24634),

Gene: DrLupo_40 Start: 31314, Stop: 31688, Start Num: 98
Candidate Starts for DrLupo_40:
(Start: 98 @31314 has 327 MA's), (113, 31383), (140, 31512), (153, 31572), (162, 31611), (175, 31656),

Gene: Drago_22 Start: 22820, Stop: 23161, Start Num: 98

Candidate Starts for Drago_22:

(19, 22496), (Start: 81 @22766 has 1 MA's), (Start: 98 @22820 has 327 MA's), (113, 22889), (142, 23015), (146, 23033), (161, 23105), (163, 23111), (170, 23138),

Gene: Duke13_39 Start: 35346, Stop: 35741, Start Num: 81

Candidate Starts for Duke13_39:

(19, 35076), (Start: 81 @35346 has 1 MA's), (Start: 98 @35400 has 327 MA's), (113, 35469), (142, 35595), (146, 35613), (161, 35685), (163, 35691), (170, 35718),

Gene: Dulcita_33 Start: 28084, Stop: 28446, Start Num: 98

Candidate Starts for Dulcita_33:

(58, 27964), (71, 28000), (72, 28003), (76, 28015), (Start: 96 @28081 has 294 MA's), (Start: 98 @28084 has 327 MA's), (117, 28186), (122, 28222), (140, 28252), (149, 28294), (164, 28369), (166, 28378), (173, 28408),

Gene: DumpsterDude_24 Start: 23094, Stop: 23456, Start Num: 98

Candidate Starts for DumpsterDude_24:

(Start: 98 @23094 has 327 MA's), (119, 23202), (164, 23379),

Gene: Durfee_29 Start: 24453, Stop: 24824, Start Num: 96

Candidate Starts for Durfee_29:

(Start: 96 @24453 has 294 MA's), (128, 24615), (144, 24669), (175, 24789),

Gene: Dynamo_24 Start: 22906, Stop: 23268, Start Num: 98

Candidate Starts for Dynamo_24:

(Start: 98 @22906 has 327 MA's), (117, 23008), (140, 23074), (175, 23236),

Gene: DyoEdafos_23 Start: 22782, Stop: 23123, Start Num: 98

Candidate Starts for DyoEdafos_23:

(Start: 98 @22782 has 327 MA's), (137, 22965), (147, 23010), (161, 23067), (169, 23097),

Gene: Ecliptus_35 Start: 25974, Stop: 26321, Start Num: 96

Candidate Starts for Ecliptus_35:

(57, 25845), (Start: 94 @25968 has 1 MA's), (Start: 96 @25974 has 294 MA's), (99, 25995), (102, 26007), (118, 26085), (132, 26148), (134, 26151), (139, 26166), (142, 26178), (145, 26193), (147, 26208), (156, 26250), (162, 26271), (169, 26295),

Gene: Edugator_28 Start: 25101, Stop: 25499, Start Num: 98

Candidate Starts for Edugator_28:

(Start: 98 @25101 has 327 MA's), (127, 25263), (140, 25305), (146, 25332), (155, 25380), (158, 25398), (164, 25422), (171, 25455), (176, 25476),

Gene: Efra2_29 Start: 23669, Stop: 24040, Start Num: 96

Candidate Starts for Efra2_29:

(Start: 96 @23669 has 294 MA's), (123, 23810), (128, 23831), (144, 23885), (147, 23903), (153, 23924), (175, 24005),

Gene: Ein37_28 Start: 24633, Stop: 24989, Start Num: 96

Candidate Starts for Ein37_28:

(Start: 96 @24633 has 294 MA's), (109, 24684), (113, 24702), (118, 24741), (126, 24792), (128, 24795), (140, 24813), (143, 24828), (153, 24873), (162, 24909), (165, 24921), (175, 24957),

Gene: Eish_21 Start: 23137, Stop: 23478, Start Num: 98

Candidate Starts for Eish_21:

(Start: 98 @23137 has 327 MA's), (113, 23206), (139, 23320), (146, 23350), (161, 23422), (163, 23428), (170, 23455),

Gene: Ekdilam_26 Start: 24557, Stop: 24928, Start Num: 96

Candidate Starts for Ekdilam_26:

(Start: 96 @24557 has 294 MA's), (128, 24719), (144, 24773), (146, 24779), (165, 24863),

Gene: EleanorGeorge_21 Start: 23169, Stop: 23510, Start Num: 98

Candidate Starts for EleanorGeorge_21:

(19, 22845), (Start: 81 @23115 has 1 MA's), (Start: 98 @23169 has 327 MA's), (113, 23238), (142, 23364), (146, 23382), (161, 23454), (163, 23460), (170, 23487),

Gene: Ellie_26 Start: 24559, Stop: 24930, Start Num: 96

Candidate Starts for Ellie_26:

(Start: 96 @24559 has 294 MA's), (102, 24589), (128, 24721), (144, 24775), (150, 24799), (153, 24814),

Gene: Emerson_29 Start: 24413, Stop: 24784, Start Num: 96

Candidate Starts for Emerson_29:

(Start: 96 @24413 has 294 MA's), (128, 24575), (144, 24629), (147, 24647), (175, 24749),

Gene: Emianna_46 Start: 37314, Stop: 37655, Start Num: 96

Candidate Starts for Emianna_46:

(Start: 96 @37314 has 294 MA's), (126, 37464), (141, 37488), (144, 37506), (145, 37509), (150, 37530), (153, 37545), (162, 37581), (171, 37614),

Gene: Emma_21 Start: 23049, Stop: 23390, Start Num: 98

Candidate Starts for Emma_21:

(19, 22725), (Start: 81 @22995 has 1 MA's), (Start: 98 @23049 has 327 MA's), (113, 23118), (142, 23244), (146, 23262), (161, 23334), (163, 23340), (170, 23367),

Gene: Empress_22 Start: 24346, Stop: 24687, Start Num: 98

Candidate Starts for Empress_22:

(Start: 98 @24346 has 327 MA's), (113, 24415), (142, 24541), (146, 24559), (161, 24631), (163, 24637), (170, 24664),

Gene: Enby_22 Start: 22820, Stop: 23161, Start Num: 98

Candidate Starts for Enby_22:

(19, 22496), (Start: 81 @22766 has 1 MA's), (Start: 98 @22820 has 327 MA's), (113, 22889), (142, 23015), (146, 23033), (161, 23105), (163, 23111), (170, 23138),

Gene: Enkosi_25 Start: 23944, Stop: 24318, Start Num: 96

Candidate Starts for Enkosi_25:

(Start: 96 @23944 has 294 MA's), (103, 23980), (111, 24007), (141, 24145), (172, 24274), (175, 24283),

Gene: Ennea_53 Start: 38314, Stop: 38658, Start Num: 96

Candidate Starts for Ennea_53:

(Start: 96 @38314 has 294 MA's), (106, 38356), (141, 38488), (143, 38500), (153, 38545), (162, 38581),

Gene: Eponine_31 Start: 26172, Stop: 26534, Start Num: 98
Candidate Starts for Eponine_31:
(Start: 98 @26172 has 327 MA's), (117, 26274), (140, 26340), (149, 26382), (155, 26415), (158, 26433), (171, 26490), (175, 26502),

Gene: Eradicator_21 Start: 23027, Stop: 23368, Start Num: 98
Candidate Starts for Eradicator_21:
(43, 22841), (Start: 81 @22967 has 1 MA's), (Start: 98 @23027 has 327 MA's), (113, 23096), (139, 23210), (154, 23282), (161, 23312), (163, 23318),

Gene: Erutan_34 Start: 30065, Stop: 30430, Start Num: 96
Candidate Starts for Erutan_34:
(Start: 96 @30065 has 294 MA's), (122, 30206), (146, 30263), (149, 30278), (152, 30293), (164, 30353), (173, 30392), (181, 30425),

Gene: Estes_37 Start: 29115, Stop: 29459, Start Num: 98
Candidate Starts for Estes_37:
(Start: 98 @29115 has 327 MA's), (121, 29253), (138, 29298), (139, 29301),

Gene: Evanesce_28 Start: 24633, Stop: 24989, Start Num: 96
Candidate Starts for Evanesce_28:
(Start: 96 @24633 has 294 MA's), (109, 24684), (113, 24702), (118, 24741), (126, 24792), (128, 24795), (140, 24813), (143, 24828), (153, 24873), (162, 24909), (165, 24921), (175, 24957),

Gene: Ewald_31 Start: 27746, Stop: 28108, Start Num: 98
Candidate Starts for Ewald_31:
(Start: 98 @27746 has 327 MA's), (116, 27839), (152, 27971), (164, 28031), (175, 28076),

Gene: FF47_26 Start: 22689, Stop: 23051, Start Num: 96
Candidate Starts for FF47_26:
(Start: 96 @22689 has 294 MA's), (107, 22737), (114, 22767), (116, 22782), (117, 22791), (143, 22872), (146, 22884), (160, 22953), (164, 22974), (173, 23013), (175, 23019),

Gene: Fancypants_21 Start: 23003, Stop: 23344, Start Num: 98
Candidate Starts for Fancypants_21:
(Start: 81 @22949 has 1 MA's), (Start: 98 @23003 has 327 MA's), (113, 23072), (142, 23198), (146, 23216), (161, 23288), (163, 23294), (170, 23321),

Gene: Farewell_23 Start: 23531, Stop: 23893, Start Num: 98
Candidate Starts for Farewell_23:
(Start: 98 @23531 has 327 MA's), (164, 23816), (166, 23825), (173, 23855),

Gene: Fefferhead_28 Start: 24759, Stop: 25130, Start Num: 96
Candidate Starts for Fefferhead_28:
(Start: 96 @24759 has 294 MA's), (102, 24789), (128, 24921), (144, 24975), (146, 24981),

Gene: FelixAlejandro_36 Start: 39186, Stop: 39551, Start Num: 96
Candidate Starts for FelixAlejandro_36:
(Start: 96 @39186 has 294 MA's), (141, 39378), (143, 39390), (144, 39396),

Gene: Feyre_28 Start: 24943, Stop: 25305, Start Num: 98
Candidate Starts for Feyre_28:

(Start: 98 @24943 has 327 MA's), (117, 25045), (143, 25126), (149, 25153), (155, 25186), (158, 25204), (171, 25261), (176, 25282),

Gene: Filuzino_21 Start: 22992, Stop: 23333, Start Num: 98

Candidate Starts for Filuzino_21:

(19, 22668), (Start: 81 @22938 has 1 MA's), (Start: 98 @22992 has 327 MA's), (113, 23061), (142, 23187), (146, 23205), (161, 23277), (163, 23283), (170, 23310),

Gene: Findley_27 Start: 22704, Stop: 23072, Start Num: 98

Candidate Starts for Findley_27:

(Start: 98 @22704 has 327 MA's), (111, 22764), (113, 22773), (123, 22845), (128, 22866), (146, 22926), (147, 22938), (153, 22959),

Gene: Fionnbharth_30 Start: 25612, Stop: 25989, Start Num: 96

Candidate Starts for Fionnbharth_30:

(Start: 96 @25612 has 294 MA's), (128, 25777), (143, 25825), (146, 25837), (153, 25870), (165, 25921), (172, 25942), (175, 25951),

Gene: Firehouse51_22 Start: 23558, Stop: 23899, Start Num: 98

Candidate Starts for Firehouse51_22:

(19, 23234), (Start: 81 @23504 has 1 MA's), (Start: 98 @23558 has 327 MA's), (113, 23627), (142, 23753), (146, 23771), (161, 23843), (163, 23849), (170, 23876),

Gene: FirstPlacePfu_24 Start: 22517, Stop: 22879, Start Num: 98

Candidate Starts for FirstPlacePfu_24:

(Start: 98 @22517 has 327 MA's), (117, 22619), (135, 22670), (140, 22685), (143, 22700), (155, 22760), (162, 22796), (175, 22847),

Gene: Fishburne_24 Start: 22517, Stop: 22879, Start Num: 98

Candidate Starts for Fishburne_24:

(Start: 98 @22517 has 327 MA's), (117, 22619), (135, 22670), (140, 22685), (143, 22700), (155, 22760), (162, 22796), (175, 22847),

Gene: Flapper_51 Start: 38025, Stop: 38366, Start Num: 96

Candidate Starts for Flapper_51:

(Start: 96 @38025 has 294 MA's), (126, 38175), (140, 38196), (145, 38220), (150, 38241), (162, 38292),

Gene: Flathead_22 Start: 22866, Stop: 23207, Start Num: 98

Candidate Starts for Flathead_22:

(19, 22542), (Start: 81 @22812 has 1 MA's), (Start: 98 @22866 has 327 MA's), (113, 22935), (142, 23061), (146, 23079), (161, 23151), (163, 23157), (170, 23184),

Gene: Float294_49 Start: 37756, Stop: 38100, Start Num: 96

Candidate Starts for Float294_49:

(Start: 96 @37756 has 294 MA's), (106, 37798), (141, 37930), (143, 37942), (153, 37987), (162, 38023),

Gene: Florinda_21 Start: 23013, Stop: 23354, Start Num: 98

Candidate Starts for Florinda_21:

(Start: 98 @23013 has 327 MA's), (113, 23082), (142, 23208), (146, 23226), (161, 23298), (163, 23304), (170, 23331),

Gene: Forge_28 Start: 24633, Stop: 24989, Start Num: 96

Candidate Starts for Forge_28:

(Start: 96 @24633 has 294 MA's), (109, 24684), (113, 24702), (118, 24741), (126, 24792), (128, 24795), (140, 24813), (143, 24828), (153, 24873), (162, 24909), (165, 24921), (175, 24957),

Gene: Foxboro_47 Start: 37820, Stop: 38161, Start Num: 96

Candidate Starts for Foxboro_47:

(Start: 96 @37820 has 294 MA's), (126, 37970), (141, 37994), (144, 38012), (145, 38015), (150, 38036), (153, 38051), (162, 38087), (171, 38120),

Gene: Francois_28 Start: 24427, Stop: 24795, Start Num: 96

Candidate Starts for Francois_28:

(Start: 96 @24427 has 294 MA's), (140, 24601),

Gene: Frankie_22 Start: 23112, Stop: 23453, Start Num: 98

Candidate Starts for Frankie_22:

(Start: 98 @23112 has 327 MA's), (139, 23295), (146, 23325), (161, 23397), (170, 23430),

Gene: FreddyB_21 Start: 23071, Stop: 23412, Start Num: 98

Candidate Starts for FreddyB_21:

(43, 22885), (Start: 81 @23011 has 1 MA's), (Start: 98 @23071 has 327 MA's), (113, 23140), (139, 23254), (154, 23326), (163, 23362), (174, 23401),

Gene: Fruitloop_21 Start: 23030, Stop: 23371, Start Num: 98

Candidate Starts for Fruitloop_21:

(19, 22706), (Start: 81 @22976 has 1 MA's), (Start: 98 @23030 has 327 MA's), (113, 23099), (142, 23225), (146, 23243), (161, 23315), (163, 23321), (170, 23348),

Gene: Fulcrum_35 Start: 30585, Stop: 30950, Start Num: 96

Candidate Starts for Fulcrum_35:

(Start: 96 @30585 has 294 MA's), (146, 30783), (149, 30798), (152, 30813), (173, 30912), (181, 30945),

Gene: Fury_54 Start: 36492, Stop: 36836, Start Num: 96

Candidate Starts for Fury_54:

(Start: 96 @36492 has 294 MA's), (140, 36663), (143, 36678),

Gene: GMA7_25 Start: 31966, Stop: 32343, Start Num: 93

Candidate Starts for GMA7_25:

(Start: 93 @31966 has 2 MA's), (102, 32011), (117, 32080), (122, 32116), (143, 32161), (146, 32173),

Gene: GOATification_35 Start: 30585, Stop: 30950, Start Num: 96

Candidate Starts for GOATification_35:

(Start: 96 @30585 has 294 MA's), (146, 30783), (149, 30798), (152, 30813), (173, 30912), (181, 30945),

Gene: GRU1_36 Start: 29572, Stop: 29913, Start Num: 96

Candidate Starts for GRU1_36:

(Start: 96 @29572 has 294 MA's), (126, 29722), (150, 29788),

Gene: GTE5_38 Start: 30882, Stop: 31223, Start Num: 96

Candidate Starts for GTE5_38:

(Start: 96 @30882 has 294 MA's), (126, 31032), (150, 31098),

Gene: GTE7_25 Start: 31997, Stop: 32374, Start Num: 93
Candidate Starts for GTE7_25:
(82, 31952), (Start: 93 @31997 has 2 MA's), (102, 32042), (117, 32111), (122, 32147), (143, 32192),
(146, 32204),

Gene: GTE8_35 Start: 30569, Stop: 30913, Start Num: 96
Candidate Starts for GTE8_35:
(Start: 96 @30569 has 294 MA's), (106, 30611), (141, 30743), (153, 30800), (162, 30836),

Gene: GUmbie_21 Start: 23003, Stop: 23344, Start Num: 98
Candidate Starts for GUmbie_21:
(Start: 81 @22949 has 1 MA's), (Start: 98 @23003 has 327 MA's), (113, 23072), (139, 23186), (146,
23216), (161, 23288), (163, 23294), (170, 23321),

Gene: Gaia_24 Start: 25558, Stop: 25899, Start Num: 98
Candidate Starts for Gaia_24:
(24, 25261), (25, 25264), (28, 25282), (29, 25285), (37, 25348), (46, 25396), (50, 25414), (60, 25429),
(64, 25441), (Start: 98 @25558 has 327 MA's), (139, 25741), (146, 25771), (154, 25813), (175,
25891),

Gene: Galactic_21 Start: 22995, Stop: 23336, Start Num: 98
Candidate Starts for Galactic_21:
(19, 22671), (Start: 81 @22941 has 1 MA's), (Start: 98 @22995 has 327 MA's), (113, 23064), (142,
23190), (146, 23208), (161, 23280), (163, 23286), (170, 23313),

Gene: GalacticEye_32 Start: 39217, Stop: 39582, Start Num: 96
Candidate Starts for GalacticEye_32:
(Start: 96 @39217 has 294 MA's), (102, 39247), (109, 39268), (141, 39409), (143, 39421), (144,
39427), (157, 39484), (160, 39490), (175, 39556), (179, 39574),

Gene: Gancho_27 Start: 24357, Stop: 24713, Start Num: 96
Candidate Starts for Gancho_27:
(Start: 96 @24357 has 294 MA's), (109, 24408), (113, 24426), (118, 24465), (126, 24516), (128,
24519), (140, 24537), (153, 24597), (162, 24633), (165, 24645), (175, 24681),

Gene: Gandalph_21 Start: 23077, Stop: 23418, Start Num: 98
Candidate Starts for Gandalph_21:
(43, 22891), (Start: 81 @23017 has 1 MA's), (Start: 98 @23077 has 327 MA's), (113, 23146), (139,
23260), (146, 23290), (154, 23332), (163, 23368),

Gene: Ganymede_30 Start: 24433, Stop: 24804, Start Num: 96
Candidate Starts for Ganymede_30:
(Start: 96 @24433 has 294 MA's), (128, 24595), (144, 24649), (147, 24667), (175, 24769),

Gene: GardenSalsa_36 Start: 28939, Stop: 29283, Start Num: 98
Candidate Starts for GardenSalsa_36:
(Start: 98 @28939 has 327 MA's), (121, 29077), (138, 29122), (139, 29125),

Gene: Genamy16_35 Start: 28883, Stop: 29248, Start Num: 96
Candidate Starts for Genamy16_35:
(Start: 96 @28883 has 294 MA's), (117, 28988), (143, 29069), (173, 29210),

Gene: GenevaB15_36 Start: 28984, Stop: 29328, Start Num: 98

Candidate Starts for GenevaB15_36:

(Start: 98 @28984 has 327 MA's), (139, 29170),

Gene: Gengar_28 Start: 25053, Stop: 25415, Start Num: 98

Candidate Starts for Gengar_28:

(Start: 98 @25053 has 327 MA's), (117, 25155), (143, 25236), (149, 25263), (155, 25296), (158, 25314), (171, 25371), (176, 25392),

Gene: Geraldini_29 Start: 24430, Stop: 24801, Start Num: 96

Candidate Starts for Geraldini_29:

(Start: 96 @24430 has 294 MA's), (128, 24592), (144, 24646), (147, 24664), (175, 24766), (178, 24781),

Gene: Geralt_21 Start: 22993, Stop: 23334, Start Num: 98

Candidate Starts for Geralt_21:

(Start: 98 @22993 has 327 MA's), (113, 23062), (142, 23188), (146, 23206), (161, 23278), (163, 23284), (170, 23311),

Gene: Getalong_33 Start: 25232, Stop: 25576, Start Num: 96

Candidate Starts for Getalong_33:

(Start: 96 @25232 has 294 MA's), (99, 25253), (118, 25343), (134, 25409), (139, 25424), (145, 25451), (147, 25466), (156, 25505), (162, 25526), (169, 25550),

Gene: Gibbin_35 Start: 30684, Stop: 31049, Start Num: 96

Candidate Starts for Gibbin_35:

(Start: 96 @30684 has 294 MA's), (152, 30912), (173, 31011), (181, 31044),

Gene: GigiOuiOui_21 Start: 23128, Stop: 23469, Start Num: 98

Candidate Starts for GigiOuiOui_21:

(Start: 81 @23074 has 1 MA's), (Start: 98 @23128 has 327 MA's), (113, 23197), (139, 23311), (146, 23341), (161, 23413), (163, 23419), (170, 23446), (175, 23461),

Gene: Giles_28 Start: 24633, Stop: 24989, Start Num: 96

Candidate Starts for Giles_28:

(Start: 96 @24633 has 294 MA's), (109, 24684), (113, 24702), (118, 24741), (126, 24792), (128, 24795), (140, 24813), (143, 24828), (153, 24873), (162, 24909), (165, 24921), (175, 24957),

Gene: Girafales_22 Start: 22821, Stop: 23162, Start Num: 98

Candidate Starts for Girafales_22:

(Start: 98 @22821 has 327 MA's), (113, 22890), (142, 23016), (146, 23034), (161, 23106), (163, 23112), (170, 23139),

Gene: Girr_21 Start: 22972, Stop: 23313, Start Num: 98

Candidate Starts for Girr_21:

(19, 22648), (Start: 81 @22918 has 1 MA's), (Start: 98 @22972 has 327 MA's), (113, 23041), (142, 23167), (146, 23185), (161, 23257), (163, 23263), (170, 23290),

Gene: Glaske_24 Start: 22782, Stop: 23144, Start Num: 98

Candidate Starts for Glaske_24:

(Start: 98 @22782 has 327 MA's), (117, 22884), (140, 22950), (171, 23100), (175, 23112),

Gene: Glaske16_33 Start: 28084, Stop: 28446, Start Num: 98

Candidate Starts for Glaske16_33:

(58, 27964), (71, 28000), (72, 28003), (76, 28015), (Start: 96 @28081 has 294 MA's), (Start: 98 @28084 has 327 MA's), (117, 28186), (122, 28222), (140, 28252), (149, 28294), (164, 28369), (166, 28378), (173, 28408),

Gene: Gorge_21 Start: 23038, Stop: 23379, Start Num: 98

Candidate Starts for Gorge_21:

(43, 22852), (Start: 81 @22978 has 1 MA's), (Start: 98 @23038 has 327 MA's), (113, 23107), (139, 23221), (154, 23293), (163, 23329), (174, 23368),

Gene: GrandSlam_28 Start: 24938, Stop: 25306, Start Num: 96

Candidate Starts for GrandSlam_28:

(Start: 96 @24938 has 294 MA's), (140, 25112),

Gene: Gravaillia_28 Start: 24363, Stop: 24719, Start Num: 96

Candidate Starts for Gravaillia_28:

(Start: 96 @24363 has 294 MA's), (109, 24414), (113, 24432), (118, 24471), (126, 24522), (128, 24525), (140, 24543), (153, 24603), (162, 24639), (165, 24651), (175, 24687),

Gene: Gretellyn_34 Start: 30949, Stop: 31314, Start Num: 96

Candidate Starts for Gretellyn_34:

(Start: 96 @30949 has 294 MA's), (117, 31054), (120, 31084), (146, 31147), (152, 31177), (160, 31216), (173, 31276), (181, 31309),

Gene: GrootJr_48 Start: 36696, Stop: 37037, Start Num: 96

Candidate Starts for GrootJr_48:

(Start: 96 @36696 has 294 MA's), (126, 36846), (141, 36870), (144, 36888), (145, 36891), (150, 36912), (153, 36927), (162, 36963), (171, 36996),

Gene: Gsput1_27 Start: 22779, Stop: 23123, Start Num: 96

Candidate Starts for Gsput1_27:

(Start: 96 @22779 has 294 MA's), (139, 22947), (162, 23046), (168, 23064), (173, 23088), (175, 23094),

Gene: Guanica15_29 Start: 23686, Stop: 24057, Start Num: 96

Candidate Starts for Guanica15_29:

(Start: 96 @23686 has 294 MA's), (123, 23827), (128, 23848), (144, 23902), (147, 23920), (153, 23941), (175, 24022),

Gene: Guillaume_32 Start: 39267, Stop: 39632, Start Num: 96

Candidate Starts for Guillaume_32:

(Start: 96 @39267 has 294 MA's), (102, 39297), (109, 39318), (141, 39459), (143, 39471), (144, 39477), (157, 39534), (160, 39540), (175, 39606), (179, 39624),

Gene: Guillsminger_28 Start: 25025, Stop: 25387, Start Num: 98

Candidate Starts for Guillsminger_28:

(Start: 98 @25025 has 327 MA's), (117, 25127), (143, 25208), (149, 25235), (155, 25268), (158, 25286), (164, 25310), (167, 25322), (171, 25343), (176, 25364),

Gene: Guppsters_22 Start: 23221, Stop: 23562, Start Num: 98

Candidate Starts for Guppsters_22:

(43, 23035), (Start: 81 @23161 has 1 MA's), (Start: 98 @23221 has 327 MA's), (113, 23290), (139, 23404), (146, 23434), (154, 23476), (163, 23512),

Gene: HC_24 Start: 22587, Stop: 22949, Start Num: 98

Candidate Starts for HC_24:

(Start: 98 @22587 has 327 MA's), (117, 22689), (135, 22740), (140, 22755), (143, 22770), (155, 22830), (162, 22866), (175, 22917),

Gene: HH92_28 Start: 24633, Stop: 24989, Start Num: 96

Candidate Starts for HH92_28:

(Start: 96 @24633 has 294 MA's), (109, 24684), (113, 24702), (118, 24741), (126, 24792), (128, 24795), (140, 24813), (143, 24828), (153, 24873), (162, 24909), (165, 24921), (175, 24957),

Gene: HUHilltop_24 Start: 22517, Stop: 22879, Start Num: 98

Candidate Starts for HUHilltop_24:

(Start: 98 @22517 has 327 MA's), (117, 22619), (135, 22670), (140, 22685), (143, 22700), (155, 22760), (162, 22796), (175, 22847),

Gene: Hades_21 Start: 23070, Stop: 23411, Start Num: 98

Candidate Starts for Hades_21:

(43, 22884), (Start: 81 @23010 has 1 MA's), (Start: 98 @23070 has 327 MA's), (113, 23139), (139, 23253), (142, 23265), (154, 23325), (161, 23355), (163, 23361),

Gene: Hadrien_28 Start: 24633, Stop: 24989, Start Num: 96

Candidate Starts for Hadrien_28:

(Start: 96 @24633 has 294 MA's), (109, 24684), (113, 24702), (118, 24741), (126, 24792), (128, 24795), (140, 24813), (143, 24828), (153, 24873), (162, 24909), (165, 24921), (175, 24957),

Gene: Hail_28 Start: 24633, Stop: 24989, Start Num: 96

Candidate Starts for Hail_28:

(Start: 96 @24633 has 294 MA's), (109, 24684), (113, 24702), (118, 24741), (126, 24792), (128, 24795), (140, 24813), (143, 24828), (153, 24873), (162, 24909), (165, 24921), (175, 24957),

Gene: Hail2Pitt_32 Start: 39744, Stop: 40109, Start Num: 96

Candidate Starts for Hail2Pitt_32:

(Start: 96 @39744 has 294 MA's), (102, 39774), (109, 39795), (141, 39936), (143, 39948), (144, 39954), (157, 40011), (160, 40017), (175, 40083), (179, 40101),

Gene: Hammy_28 Start: 24789, Stop: 25160, Start Num: 96

Candidate Starts for Hammy_28:

(Start: 96 @24789 has 294 MA's), (128, 24951), (144, 25005), (146, 25011), (165, 25095),

Gene: Hamood_28 Start: 24938, Stop: 25306, Start Num: 96

Candidate Starts for Hamood_28:

(Start: 96 @24938 has 294 MA's), (140, 25112),

Gene: Hamulus_21 Start: 23004, Stop: 23345, Start Num: 98

Candidate Starts for Hamulus_21:

(19, 22680), (Start: 81 @22950 has 1 MA's), (Start: 98 @23004 has 327 MA's), (113, 23073), (142, 23199), (146, 23217), (161, 23289), (163, 23295), (170, 23322),

Gene: Harambe_32 Start: 39534, Stop: 39899, Start Num: 96

Candidate Starts for Harambe_32:

(Start: 96 @39534 has 294 MA's), (102, 39564), (109, 39585), (141, 39726), (143, 39738), (144, 39744), (157, 39801), (160, 39807), (175, 39873), (179, 39891),

Gene: Harley_21 Start: 22994, Stop: 23335, Start Num: 98

Candidate Starts for Harley_21:

(Start: 81 @22940 has 1 MA's), (Start: 98 @22994 has 327 MA's), (113, 23063), (142, 23189), (146, 23207), (161, 23279), (163, 23285), (170, 23312),

Gene: HayZem_34 Start: 37749, Stop: 38126, Start Num: 93

Candidate Starts for HayZem_34:

(82, 37704), (Start: 93 @37749 has 2 MA's), (102, 37794), (122, 37899), (143, 37944), (146, 37956),

Gene: HedwigODU_29 Start: 24422, Stop: 24793, Start Num: 96

Candidate Starts for HedwigODU_29:

(Start: 96 @24422 has 294 MA's), (128, 24584), (144, 24638), (147, 24656), (175, 24758),

Gene: Heftyboy_28 Start: 25173, Stop: 25535, Start Num: 98

Candidate Starts for Heftyboy_28:

(Start: 98 @25173 has 327 MA's), (117, 25275), (143, 25356), (149, 25383), (155, 25416), (158, 25434), (164, 25458), (167, 25470), (171, 25491), (176, 25512),

Gene: Hegedechwinu_22 Start: 22849, Stop: 23190, Start Num: 98

Candidate Starts for Hegedechwinu_22:

(19, 22525), (Start: 81 @22795 has 1 MA's), (Start: 98 @22849 has 327 MA's), (113, 22918), (142, 23044), (146, 23062), (161, 23134), (163, 23140), (170, 23167),

Gene: Heinz_29 Start: 21765, Stop: 22109, Start Num: 96

Candidate Starts for Heinz_29:

(57, 21636), (68, 21663), (Start: 96 @21765 has 294 MA's), (102, 21798), (118, 21876), (134, 21942), (139, 21957), (142, 21969), (162, 22059), (173, 22095),

Gene: Hello_32 Start: 39496, Stop: 39861, Start Num: 96

Candidate Starts for Hello_32:

(Start: 96 @39496 has 294 MA's), (102, 39526), (109, 39547), (141, 39688), (143, 39700), (144, 39706), (157, 39763), (160, 39769), (175, 39835), (179, 39853),

Gene: Hilltopfarm_29 Start: 27142, Stop: 27540, Start Num: 98

Candidate Starts for Hilltopfarm_29:

(7, 26638), (8, 26641), (11, 26692), (12, 26698), (21, 26821), (22, 26830), (23, 26833), (32, 26881), (33, 26884), (34, 26890), (42, 26953), (55, 27007), (58, 27010), (61, 27013), (62, 27016), (63, 27022), (71, 27046), (72, 27049), (74, 27055), (76, 27061), (Start: 98 @27142 has 327 MA's), (117, 27244), (124, 27292), (135, 27331), (149, 27388), (160, 27442), (164, 27463),

Gene: Hlubikazi_21 Start: 23096, Stop: 23437, Start Num: 98

Candidate Starts for Hlubikazi_21:

(19, 22772), (Start: 81 @23042 has 1 MA's), (Start: 98 @23096 has 327 MA's), (113, 23165), (142, 23291), (146, 23309), (161, 23381), (163, 23387), (170, 23414),

Gene: Holliday_32 Start: 24550, Stop: 24897, Start Num: 96

Candidate Starts for Holliday_32:

(57, 24421), (Start: 94 @24544 has 1 MA's), (Start: 96 @24550 has 294 MA's), (99, 24571), (102, 24583), (118, 24661), (132, 24724), (134, 24727), (139, 24742), (142, 24754), (145, 24769), (147, 24784), (156, 24826), (162, 24847), (169, 24871),

Gene: Homura_29 Start: 24453, Stop: 24824, Start Num: 96

Candidate Starts for Homura_29:

(Start: 96 @24453 has 294 MA's), (128, 24615), (144, 24669), (147, 24687), (175, 24789),

Gene: Horus_32 Start: 24478, Stop: 24822, Start Num: 96

Candidate Starts for Horus_32:

(Start: 96 @24478 has 294 MA's), (99, 24499), (118, 24589), (134, 24655), (139, 24670), (142, 24682), (145, 24697), (147, 24712), (156, 24751), (162, 24772), (169, 24796),

Gene: HubbaBubba_44 Start: 32844, Stop: 33188, Start Num: 96

Candidate Starts for HubbaBubba_44:

(Start: 96 @32844 has 294 MA's), (140, 33015), (150, 33060),

Gene: Hurricane_30 Start: 25339, Stop: 25695, Start Num: 96

Candidate Starts for Hurricane_30:

(Start: 96 @25339 has 294 MA's), (102, 25369), (111, 25399), (139, 25516), (144, 25540), (146, 25546), (147, 25558), (175, 25660),

Gene: Hyperbowlee_29 Start: 24453, Stop: 24824, Start Num: 96

Candidate Starts for Hyperbowlee_29:

(Start: 96 @24453 has 294 MA's), (128, 24615), (144, 24669), (175, 24789),

Gene: IDyn_47 Start: 34273, Stop: 34617, Start Num: 96

Candidate Starts for IDyn_47:

(Start: 96 @34273 has 294 MA's), (140, 34444), (150, 34489),

Gene: IPhane7_32 Start: 28085, Stop: 28447, Start Num: 98

Candidate Starts for IPhane7_32:

(58, 27965), (71, 28001), (72, 28004), (76, 28016), (Start: 96 @28082 has 294 MA's), (Start: 98 @28085 has 327 MA's), (117, 28187), (122, 28223), (140, 28253), (149, 28295), (164, 28370), (166, 28379), (173, 28409),

Gene: IbOuu_21 Start: 22998, Stop: 23339, Start Num: 98

Candidate Starts for IbOuu_21:

(19, 22674), (Start: 81 @22944 has 1 MA's), (Start: 98 @22998 has 327 MA's), (113, 23067), (142, 23193), (146, 23211), (161, 23283), (163, 23289), (170, 23316),

Gene: Ibhubesi_21 Start: 23001, Stop: 23342, Start Num: 98

Candidate Starts for Ibhubesi_21:

(Start: 98 @23001 has 327 MA's), (139, 23184), (146, 23214), (161, 23286), (163, 23292), (170, 23319),

Gene: Ibrahim_26 Start: 23229, Stop: 23579, Start Num: 98

Candidate Starts for Ibrahim_26:

(26, 22935), (Start: 98 @23229 has 327 MA's), (Start: 100 @23250 has 2 MA's), (112, 23292), (157, 23499),

Gene: IdentityCrisis_22 Start: 20106, Stop: 20483, Start Num: 98

Candidate Starts for IdentityCrisis_22:

(92, 20091), (Start: 98 @20106 has 327 MA's), (117, 20223), (135, 20274), (152, 20346), (175, 20451),

Gene: Illumine_29 Start: 24434, Stop: 24805, Start Num: 96

Candidate Starts for Illumine_29:

(Start: 96 @24434 has 294 MA's), (128, 24596), (144, 24650), (146, 24656), (153, 24689), (175, 24770),

Gene: Indlulamithi_30 Start: 27981, Stop: 28322, Start Num: 98

Candidate Starts for Indlulamithi_30:

(Start: 98 @27981 has 327 MA's), (137, 28164), (147, 28209), (159, 28254), (169, 28296),

Gene: Inky_29 Start: 24453, Stop: 24824, Start Num: 96

Candidate Starts for Inky_29:

(Start: 96 @24453 has 294 MA's), (128, 24615), (144, 24669), (147, 24687), (175, 24789),

Gene: Inventum_21 Start: 23129, Stop: 23470, Start Num: 98

Candidate Starts for Inventum_21:

(Start: 98 @23129 has 327 MA's), (113, 23198), (142, 23324), (146, 23342), (161, 23414), (163, 23420), (170, 23447), (175, 23462),

Gene: InvictusManeo_28 Start: 25174, Stop: 25572, Start Num: 98

Candidate Starts for InvictusManeo_28:

(Start: 98 @25174 has 327 MA's), (140, 25378), (146, 25405), (158, 25471), (164, 25495), (171, 25528), (176, 25549),

Gene: IrishSherpFalk_22 Start: 24358, Stop: 24699, Start Num: 98

Candidate Starts for IrishSherpFalk_22:

(19, 24034), (Start: 81 @24304 has 1 MA's), (Start: 98 @24358 has 327 MA's), (113, 24427), (142, 24553), (146, 24571), (161, 24643), (163, 24649), (170, 24676),

Gene: JAWS_29 Start: 24407, Stop: 24778, Start Num: 96

Candidate Starts for JAWS_29:

(Start: 96 @24407 has 294 MA's), (128, 24569), (144, 24623), (147, 24641), (175, 24743),

Gene: JF1_30 Start: 25611, Stop: 25988, Start Num: 96

Candidate Starts for JF1_30:

(Start: 96 @25611 has 294 MA's), (128, 25776), (143, 25824), (146, 25836), (153, 25869), (165, 25920), (172, 25941), (175, 25950),

Gene: JalFarm20_23 Start: 23368, Stop: 23709, Start Num: 98

Candidate Starts for JalFarm20_23:

(19, 23044), (Start: 81 @23314 has 1 MA's), (Start: 98 @23368 has 327 MA's), (113, 23437), (142, 23563), (146, 23581), (161, 23653), (163, 23659), (170, 23686),

Gene: Jalebi_33 Start: 31119, Stop: 31484, Start Num: 96

Candidate Starts for Jalebi_33:

(Start: 96 @31119 has 294 MA's), (152, 31347), (173, 31446), (181, 31479),

Gene: James_21 Start: 23034, Stop: 23375, Start Num: 98

Candidate Starts for James_21:

(43, 22848), (Start: 81 @22974 has 1 MA's), (Start: 98 @23034 has 327 MA's), (113, 23103), (139, 23217), (154, 23289), (163, 23325), (174, 23364),

Gene: Jams_32 Start: 38705, Stop: 39070, Start Num: 96

Candidate Starts for Jams_32:

(Start: 96 @38705 has 294 MA's), (102, 38735), (109, 38756), (141, 38897), (143, 38909), (144, 38915), (157, 38972), (160, 38978), (175, 39044), (179, 39062),

Gene: Jarcob_21 Start: 23069, Stop: 23410, Start Num: 98

Candidate Starts for Jarcob_21:

(43, 22883), (Start: 81 @23009 has 1 MA's), (Start: 98 @23069 has 327 MA's), (113, 23138), (139, 23252), (154, 23324), (163, 23360), (174, 23399),

Gene: Jarvi_29 Start: 24453, Stop: 24824, Start Num: 96

Candidate Starts for Jarvi_29:

(Start: 96 @24453 has 294 MA's), (128, 24615), (144, 24669), (147, 24687), (175, 24789),

Gene: Jayhawk_30 Start: 24420, Stop: 24791, Start Num: 96

Candidate Starts for Jayhawk_30:

(Start: 96 @24420 has 294 MA's), (128, 24582), (144, 24636), (147, 24654), (175, 24756),

Gene: Jebeks_24 Start: 22502, Stop: 22864, Start Num: 98

Candidate Starts for Jebeks_24:

(Start: 98 @22502 has 327 MA's), (117, 22604), (135, 22655), (140, 22670), (143, 22685), (155, 22745), (162, 22781), (175, 22832),

Gene: Jeckyll_29 Start: 24453, Stop: 24824, Start Num: 96

Candidate Starts for Jeckyll_29:

(Start: 96 @24453 has 294 MA's), (128, 24615), (144, 24669), (147, 24687), (175, 24789),

Gene: Jellybones_35 Start: 39047, Stop: 39412, Start Num: 96

Candidate Starts for Jellybones_35:

(Start: 96 @39047 has 294 MA's), (141, 39239),

Gene: Jifall16_45 Start: 36968, Stop: 37309, Start Num: 96

Candidate Starts for Jifall16_45:

(Start: 96 @36968 has 294 MA's), (126, 37118), (141, 37142), (144, 37160), (145, 37163), (150, 37184), (153, 37199), (162, 37235), (171, 37268),

Gene: Jinglebell_21 Start: 23238, Stop: 23579, Start Num: 98

Candidate Starts for Jinglebell_21:

(Start: 98 @23238 has 327 MA's), (142, 23433), (146, 23451), (163, 23529),

Gene: Job42_24 Start: 24683, Stop: 25024, Start Num: 98

Candidate Starts for Job42_24:

(19, 24359), (Start: 81 @24629 has 1 MA's), (Start: 98 @24683 has 327 MA's), (113, 24752), (142, 24878), (146, 24896), (161, 24968), (163, 24974), (170, 25001),

Gene: JoeyJr_21 Start: 23165, Stop: 23506, Start Num: 98

Candidate Starts for JoeyJr_21:

(Start: 98 @23165 has 327 MA's), (113, 23234), (142, 23360), (146, 23378), (161, 23450), (163, 23456), (170, 23483),

Gene: John316_35 Start: 39000, Stop: 39365, Start Num: 96

Candidate Starts for John316_35:

(Start: 96 @39000 has 294 MA's), (141, 39192), (143, 39204), (144, 39210),

Gene: Jormungandr_32 Start: 39249, Stop: 39614, Start Num: 96

Candidate Starts for Jormungandr_32:

(Start: 96 @39249 has 294 MA's), (102, 39279), (109, 39300), (141, 39441), (143, 39453), (144, 39459), (157, 39516), (160, 39522), (175, 39588), (179, 39606),

Gene: Joy99_29 Start: 24382, Stop: 24753, Start Num: 96

Candidate Starts for Joy99_29:

(Start: 96 @24382 has 294 MA's), (128, 24544), (144, 24598), (147, 24616), (175, 24718),

Gene: Juice456_23 Start: 24120, Stop: 24461, Start Num: 98

Candidate Starts for Juice456_23:

(19, 23796), (Start: 81 @24066 has 1 MA's), (Start: 98 @24120 has 327 MA's), (113, 24189), (142, 24315), (146, 24333), (161, 24405), (163, 24411), (170, 24438),

Gene: Juliette_32 Start: 25747, Stop: 26109, Start Num: 98

Candidate Starts for Juliette_32:

(Start: 98 @25747 has 327 MA's), (117, 25849), (140, 25915), (175, 26077),

Gene: Jumbo_27 Start: 37792, Stop: 38157, Start Num: 96

Candidate Starts for Jumbo_27:

(Start: 96 @37792 has 294 MA's), (104, 37834), (109, 37849), (135, 37948), (160, 38059), (175, 38125),

Gene: Jung_24 Start: 22477, Stop: 22839, Start Num: 98

Candidate Starts for Jung_24:

(Start: 98 @22477 has 327 MA's), (117, 22579), (135, 22630), (140, 22645), (143, 22660), (155, 22720), (158, 22738), (175, 22807),

Gene: Juniormint_24 Start: 22561, Stop: 22923, Start Num: 98

Candidate Starts for Juniormint_24:

(Start: 98 @22561 has 327 MA's), (117, 22663), (135, 22714), (140, 22729), (143, 22744), (155, 22804), (162, 22840), (175, 22891),

Gene: Juniper1_21 Start: 22993, Stop: 23334, Start Num: 98

Candidate Starts for Juniper1_21:

(Start: 98 @22993 has 327 MA's), (139, 23176), (146, 23206), (161, 23278), (163, 23284), (170, 23311), (175, 23326),

Gene: Kabluna_50 Start: 36389, Stop: 36733, Start Num: 96

Candidate Starts for Kabluna_50:

(30, 36137), (77, 36323), (Start: 96 @36389 has 294 MA's), (139, 36557), (141, 36563), (162, 36656),

Gene: Kamaru_32 Start: 24550, Stop: 24897, Start Num: 96

Candidate Starts for Kamaru_32:

(57, 24421), (Start: 94 @24544 has 1 MA's), (Start: 96 @24550 has 294 MA's), (99, 24571), (102, 24583), (118, 24661), (132, 24724), (134, 24727), (139, 24742), (142, 24754), (145, 24769), (147, 24784), (156, 24826), (162, 24847), (169, 24871),

Gene: Karhdo_21 Start: 23129, Stop: 23470, Start Num: 98

Candidate Starts for Karhdo_21:

(19, 22805), (Start: 81 @23075 has 1 MA's), (Start: 98 @23129 has 327 MA's), (113, 23198), (142, 23324), (146, 23342), (161, 23414), (163, 23420), (170, 23447),

Gene: Kari_24 Start: 22517, Stop: 22879, Start Num: 98

Candidate Starts for Kari_24:

(Start: 98 @22517 has 327 MA's), (117, 22619), (135, 22670), (140, 22685), (143, 22700), (155, 22760), (158, 22778), (175, 22847),

Gene: Kaseim_33 Start: 38690, Stop: 39055, Start Num: 96

Candidate Starts for Kaseim_33:

(Start: 96 @38690 has 294 MA's), (102, 38720), (109, 38741), (141, 38882), (143, 38894), (144, 38900), (157, 38957), (160, 38963), (175, 39029), (179, 39047),

Gene: Kenna_31 Start: 24618, Stop: 24962, Start Num: 96

Candidate Starts for Kenna_31:

(83, 24567), (Start: 96 @24618 has 294 MA's), (99, 24639), (102, 24651), (118, 24729), (134, 24795), (139, 24810), (145, 24837), (147, 24852), (156, 24891), (162, 24912), (169, 24936),

Gene: Keshu_30 Start: 25333, Stop: 25689, Start Num: 96

Candidate Starts for Keshu_30:

(Start: 96 @25333 has 294 MA's), (102, 25363), (111, 25393), (139, 25510), (144, 25534), (146, 25540), (147, 25552), (153, 25573), (175, 25654),

Gene: Kevin1_24 Start: 21220, Stop: 21582, Start Num: 98

Candidate Starts for Kevin1_24:

(Start: 98 @21220 has 327 MA's), (140, 21388), (175, 21550),

Gene: KiSi_28 Start: 23569, Stop: 23943, Start Num: 96

Candidate Starts for KiSi_28:

(Start: 96 @23569 has 294 MA's), (113, 23641), (115, 23662), (128, 23734), (153, 23827),

Gene: KidneyBean_46 Start: 37092, Stop: 37433, Start Num: 96

Candidate Starts for KidneyBean_46:

(Start: 96 @37092 has 294 MA's), (126, 37242), (141, 37266), (144, 37284), (145, 37287), (150, 37308), (153, 37323), (162, 37359), (171, 37392),

Gene: KilKor_24 Start: 22782, Stop: 23144, Start Num: 98

Candidate Starts for KilKor_24:

(Start: 98 @22782 has 327 MA's), (117, 22884), (140, 22950), (171, 23100), (175, 23112),

Gene: Kimberlium_23 Start: 24120, Stop: 24461, Start Num: 98

Candidate Starts for Kimberlium_23:

(19, 23796), (Start: 81 @24066 has 1 MA's), (Start: 98 @24120 has 327 MA's), (113, 24189), (142, 24315), (146, 24333), (161, 24405), (163, 24411), (170, 24438),

Gene: Kinbote_28 Start: 24633, Stop: 24989, Start Num: 96

Candidate Starts for Kinbote_28:

(Start: 96 @24633 has 294 MA's), (109, 24684), (113, 24702), (118, 24741), (126, 24792), (128, 24795), (140, 24813), (143, 24828), (153, 24873), (162, 24909), (165, 24921), (175, 24957),

Gene: KingMidas_22 Start: 24298, Stop: 24639, Start Num: 98

Candidate Starts for KingMidas_22:

(Start: 98 @24298 has 327 MA's), (139, 24481), (146, 24511), (161, 24583), (163, 24589), (170, 24616),

Gene: Krakatau_22 Start: 23696, Stop: 24037, Start Num: 98

Candidate Starts for Krakatau_22:

(19, 23372), (Start: 81 @23642 has 1 MA's), (Start: 98 @23696 has 327 MA's), (113, 23765), (142, 23891), (146, 23909), (161, 23981), (163, 23987),

Gene: Kratio_27 Start: 24805, Stop: 25203, Start Num: 98

Candidate Starts for Kratio_27:

(Start: 98 @24805 has 327 MA's), (140, 25009), (146, 25036), (155, 25084), (158, 25102), (164, 25126), (171, 25159), (176, 25180),

Gene: KristaRAM_22 Start: 23671, Stop: 24012, Start Num: 98

Candidate Starts for KristaRAM_22:

(19, 23347), (Start: 81 @23617 has 1 MA's), (Start: 98 @23671 has 327 MA's), (113, 23740), (142, 23866), (146, 23884), (161, 23956), (163, 23962), (170, 23989),

Gene: Krueger_29 Start: 23677, Stop: 24072, Start Num: 87

Candidate Starts for Krueger_29:

(Start: 87 @23677 has 1 MA's), (89, 23683), (Start: 96 @23716 has 294 MA's), (110, 23773), (111, 23776), (126, 23875), (144, 23917), (147, 23935), (175, 24037),

Gene: Ksquared_24 Start: 22539, Stop: 22901, Start Num: 98

Candidate Starts for Ksquared_24:

(Start: 98 @22539 has 327 MA's), (117, 22641), (135, 22692), (140, 22707), (143, 22722), (155, 22782), (162, 22818), (175, 22869),

Gene: Kurt_46 Start: 37329, Stop: 37670, Start Num: 96

Candidate Starts for Kurt_46:

(Start: 96 @37329 has 294 MA's), (126, 37479), (141, 37503), (144, 37521), (145, 37524), (150, 37545), (153, 37560), (162, 37596), (171, 37629),

Gene: Kuwabara_31 Start: 23829, Stop: 24173, Start Num: 96

Candidate Starts for Kuwabara_31:

(Start: 96 @23829 has 294 MA's), (99, 23850), (118, 23940), (134, 24006), (139, 24021), (142, 24033), (145, 24048), (147, 24063), (156, 24102), (162, 24123), (169, 24147),

Gene: Labelle_38 Start: 33093, Stop: 33458, Start Num: 96

Candidate Starts for Labelle_38:

(Start: 96 @33093 has 294 MA's), (113, 33168), (146, 33291), (149, 33306), (152, 33321), (164, 33381), (176, 33435), (181, 33453),

Gene: Lahirium_32 Start: 39771, Stop: 40136, Start Num: 96

Candidate Starts for Lahirium_32:

(Start: 96 @39771 has 294 MA's), (102, 39801), (109, 39822), (141, 39963), (143, 39975), (144, 39981), (157, 40038), (160, 40044), (175, 40110), (179, 40128),

Gene: Lambo_34 Start: 30604, Stop: 30969, Start Num: 96

Candidate Starts for Lambo_34:

(Start: 96 @30604 has 294 MA's), (116, 30700), (122, 30745), (146, 30802), (149, 30817), (152, 30832), (164, 30892), (173, 30931), (181, 30964),

Gene: Langerak_24 Start: 22501, Stop: 22863, Start Num: 98

Candidate Starts for Langerak_24:

(Start: 98 @22501 has 327 MA's), (117, 22603), (135, 22654), (140, 22669), (143, 22684), (155, 22744), (162, 22780), (175, 22831),

Gene: Larva_29 Start: 24969, Stop: 25367, Start Num: 98
Candidate Starts for Larva_29:
(Start: 98 @24969 has 327 MA's), (127, 25131), (140, 25173), (146, 25200), (155, 25248), (158, 25266), (164, 25290), (171, 25323), (176, 25344),

Gene: LastHope_29 Start: 23580, Stop: 23936, Start Num: 96
Candidate Starts for LastHope_29:
(Start: 96 @23580 has 294 MA's), (144, 23781), (153, 23820), (175, 23901),

Gene: LaterM_29 Start: 24351, Stop: 24722, Start Num: 96
Candidate Starts for LaterM_29:
(Start: 96 @24351 has 294 MA's), (128, 24513), (144, 24567), (146, 24573), (153, 24606), (175, 24687),

Gene: Latretium_22 Start: 23678, Stop: 24019, Start Num: 98
Candidate Starts for Latretium_22:
(19, 23354), (Start: 81 @23624 has 1 MA's), (Start: 98 @23678 has 327 MA's), (113, 23747), (142, 23873), (146, 23891), (161, 23963), (163, 23969), (170, 23996),

Gene: LeMond_28 Start: 23640, Stop: 24014, Start Num: 96
Candidate Starts for LeMond_28:
(Start: 96 @23640 has 294 MA's), (113, 23712), (115, 23733), (128, 23805), (153, 23898),

Gene: Leaf_64 Start: 34457, Stop: 34810, Start Num: 98
Candidate Starts for Leaf_64:
(Start: 98 @34457 has 327 MA's), (106, 34499),

Gene: Leozinho_22 Start: 22844, Stop: 23185, Start Num: 98
Candidate Starts for Leozinho_22:
(Start: 81 @22790 has 1 MA's), (Start: 98 @22844 has 327 MA's), (113, 22913), (139, 23027), (146, 23057), (161, 23129), (163, 23135), (170, 23162), (175, 23177),

Gene: Leperchaun_21 Start: 23051, Stop: 23392, Start Num: 98
Candidate Starts for Leperchaun_21:
(43, 22865), (Start: 81 @22991 has 1 MA's), (Start: 98 @23051 has 327 MA's), (113, 23120), (139, 23234), (154, 23306), (163, 23342),

Gene: Leroy_32 Start: 24479, Stop: 24823, Start Num: 96
Candidate Starts for Leroy_32:
(Start: 96 @24479 has 294 MA's), (99, 24500), (118, 24590), (134, 24656), (139, 24671), (142, 24683), (145, 24698), (147, 24713), (156, 24752), (162, 24773), (169, 24797),

Gene: Leston_28 Start: 25155, Stop: 25517, Start Num: 98
Candidate Starts for Leston_28:
(Start: 98 @25155 has 327 MA's), (117, 25257), (143, 25338), (149, 25365), (155, 25398), (158, 25416), (164, 25440), (167, 25452), (171, 25473), (176, 25494),

Gene: Lidong_32 Start: 39505, Stop: 39870, Start Num: 96
Candidate Starts for Lidong_32:
(Start: 96 @39505 has 294 MA's), (102, 39535), (109, 39556), (141, 39697), (143, 39709), (144, 39715), (157, 39772), (160, 39778), (175, 39844), (179, 39862),

Gene: LilHazelnut_28 Start: 24633, Stop: 24989, Start Num: 96

Candidate Starts for LilHazelnut_28:

(Start: 96 @24633 has 294 MA's), (109, 24684), (113, 24702), (118, 24741), (126, 24792), (128, 24795), (140, 24813), (143, 24828), (153, 24873), (162, 24909), (165, 24921), (175, 24957),

Gene: LilMoolah_21 Start: 23168, Stop: 23509, Start Num: 98

Candidate Starts for LilMoolah_21:

(43, 22982), (Start: 81 @23108 has 1 MA's), (Start: 98 @23168 has 327 MA's), (113, 23237), (139, 23351), (154, 23423), (163, 23459), (174, 23498),

Gene: LilPharaoh_25 Start: 23944, Stop: 24318, Start Num: 96

Candidate Starts for LilPharaoh_25:

(Start: 96 @23944 has 294 MA's), (103, 23980), (111, 24007), (141, 24145), (172, 24274), (175, 24283),

Gene: Lila22_35 Start: 30559, Stop: 30924, Start Num: 96

Candidate Starts for Lila22_35:

(Start: 96 @30559 has 294 MA's), (116, 30655), (122, 30700), (146, 30757), (149, 30772), (152, 30787), (164, 30847), (181, 30919),

Gene: LilhomieP_31 Start: 28085, Stop: 28447, Start Num: 98

Candidate Starts for LilhomieP_31:

(58, 27965), (71, 28001), (72, 28004), (76, 28016), (Start: 96 @28082 has 294 MA's), (Start: 98 @28085 has 327 MA's), (117, 28187), (122, 28223), (140, 28253), (149, 28295), (164, 28370), (166, 28379), (173, 28409),

Gene: LindNT_29 Start: 24385, Stop: 24756, Start Num: 96

Candidate Starts for LindNT_29:

(Start: 96 @24385 has 294 MA's), (128, 24547), (144, 24601), (146, 24607), (147, 24619), (153, 24640), (175, 24721),

Gene: LitninMcQueen_31 Start: 24286, Stop: 24639, Start Num: 94

Candidate Starts for LitninMcQueen_31:

(Start: 94 @24286 has 1 MA's), (Start: 96 @24292 has 294 MA's), (99, 24313), (102, 24325), (118, 24403), (132, 24466), (134, 24469), (139, 24484), (142, 24496), (145, 24511), (162, 24589), (169, 24613),

Gene: LittleE_42 Start: 36591, Stop: 36932, Start Num: 98

Candidate Starts for LittleE_42:

(19, 36267), (Start: 81 @36537 has 1 MA's), (Start: 98 @36591 has 327 MA's), (113, 36660), (142, 36786), (146, 36804), (161, 36876), (163, 36882), (170, 36909),

Gene: LittleShirley_22 Start: 22819, Stop: 23160, Start Num: 98

Candidate Starts for LittleShirley_22:

(19, 22495), (Start: 81 @22765 has 1 MA's), (Start: 98 @22819 has 327 MA's), (113, 22888), (139, 23002), (146, 23032), (161, 23104), (163, 23110), (170, 23137),

Gene: Lizziana_21 Start: 23043, Stop: 23384, Start Num: 98

Candidate Starts for Lizziana_21:

(43, 22857), (Start: 81 @22983 has 1 MA's), (Start: 98 @23043 has 327 MA's), (113, 23112), (139, 23226), (154, 23298), (163, 23334), (174, 23373),

Gene: Llama_21 Start: 23238, Stop: 23579, Start Num: 98

Candidate Starts for Llama_21:

(Start: 98 @23238 has 327 MA's), (142, 23433), (146, 23451), (163, 23529),

Gene: Llij_21 Start: 22984, Stop: 23325, Start Num: 98

Candidate Starts for Llij_21:

(19, 22660), (Start: 81 @22930 has 1 MA's), (Start: 98 @22984 has 327 MA's), (113, 23053), (142, 23179), (146, 23197), (161, 23269), (163, 23275), (170, 23302),

Gene: Llorens_29 Start: 24453, Stop: 24824, Start Num: 96

Candidate Starts for Llorens_29:

(Start: 96 @24453 has 294 MA's), (128, 24615), (144, 24669), (147, 24687), (175, 24789),

Gene: Lollipop1437_52 Start: 38302, Stop: 38646, Start Num: 96

Candidate Starts for Lollipop1437_52:

(Start: 96 @38302 has 294 MA's), (106, 38344), (141, 38476), (143, 38488), (153, 38533), (162, 38569),

Gene: Lorde_22 Start: 22820, Stop: 23161, Start Num: 98

Candidate Starts for Lorde_22:

(19, 22496), (Start: 81 @22766 has 1 MA's), (Start: 98 @22820 has 327 MA's), (113, 22889), (142, 23015), (146, 23033), (161, 23105), (163, 23111), (170, 23138),

Gene: LuckyLeo_33 Start: 29925, Stop: 30290, Start Num: 96

Candidate Starts for LuckyLeo_33:

(Start: 96 @29925 has 294 MA's), (122, 30066), (149, 30138), (152, 30153), (164, 30213), (173, 30252), (181, 30285),

Gene: Luke_28 Start: 24588, Stop: 24944, Start Num: 96

Candidate Starts for Luke_28:

(Start: 96 @24588 has 294 MA's), (109, 24639), (113, 24657), (118, 24696), (126, 24747), (128, 24750), (140, 24768), (143, 24783), (153, 24828), (162, 24864), (165, 24876), (175, 24912),

Gene: Luker_33 Start: 39724, Stop: 40089, Start Num: 96

Candidate Starts for Luker_33:

(Start: 96 @39724 has 294 MA's), (102, 39754), (109, 39775), (141, 39916), (143, 39928), (144, 39934), (157, 39991), (160, 39997), (175, 40063), (179, 40081),

Gene: Luna22_28 Start: 24633, Stop: 24989, Start Num: 96

Candidate Starts for Luna22_28:

(Start: 96 @24633 has 294 MA's), (109, 24684), (113, 24702), (118, 24741), (126, 24792), (128, 24795), (140, 24813), (143, 24828), (153, 24873), (162, 24909), (165, 24921), (175, 24957),

Gene: LunaBlu_22 Start: 23078, Stop: 23419, Start Num: 98

Candidate Starts for LunaBlu_22:

(19, 22754), (Start: 81 @23024 has 1 MA's), (Start: 98 @23078 has 327 MA's), (113, 23147), (142, 23273), (146, 23291), (161, 23363), (163, 23369), (170, 23396),

Gene: Lunahalos_29 Start: 24453, Stop: 24824, Start Num: 96

Candidate Starts for Lunahalos_29:

(Start: 96 @24453 has 294 MA's), (128, 24615), (144, 24669), (147, 24687), (175, 24789),

Gene: Lutum_32 Start: 24618, Stop: 24962, Start Num: 96

Candidate Starts for Lutum_32:

(83, 24567), (Start: 96 @24618 has 294 MA's), (99, 24639), (102, 24651), (118, 24729), (134, 24795), (139, 24810), (145, 24837), (147, 24852), (156, 24891), (162, 24912), (169, 24936),

Gene: MacnCheese_30 Start: 25401, Stop: 25757, Start Num: 96

Candidate Starts for MacnCheese_30:

(Start: 96 @25401 has 294 MA's), (102, 25431), (111, 25461), (139, 25578), (144, 25602), (146, 25608), (147, 25620), (175, 25722),

Gene: Maco6_24 Start: 22023, Stop: 22385, Start Num: 96

Candidate Starts for Maco6_24:

(Start: 96 @22023 has 294 MA's), (107, 22071), (114, 22101), (116, 22116), (117, 22125), (143, 22206), (146, 22218), (160, 22287), (164, 22308), (173, 22347), (175, 22353),

Gene: Madruga_37 Start: 32762, Stop: 33127, Start Num: 96

Candidate Starts for Madruga_37:

(Start: 96 @32762 has 294 MA's), (113, 32837), (146, 32960), (149, 32975), (152, 32990), (164, 33050), (176, 33104), (181, 33122),

Gene: Magritte_25 Start: 23502, Stop: 23846, Start Num: 96

Candidate Starts for Magritte_25:

(Start: 96 @23502 has 294 MA's), (142, 23703), (154, 23763), (163, 23796),

Gene: Magritte_26 Start: 23861, Stop: 24211, Start Num: 180

Candidate Starts for Magritte_26:

(2, 22814), (9, 23015), (35, 23264), (54, 23372), (148, 23735), (Start: 180 @23861 has 1 MA's), (182, 24053), (183, 24065), (184, 24089),

Gene: Mahavrat_21 Start: 22990, Stop: 23331, Start Num: 98

Candidate Starts for Mahavrat_21:

(Start: 98 @22990 has 327 MA's), (139, 23173), (146, 23203), (161, 23275), (163, 23281), (170, 23308), (175, 23323),

Gene: Majeke_24 Start: 22523, Stop: 22885, Start Num: 98

Candidate Starts for Majeke_24:

(Start: 98 @22523 has 327 MA's), (117, 22625), (135, 22676), (140, 22691), (143, 22706), (155, 22766), (162, 22802), (175, 22853),

Gene: MalagasyRose_29 Start: 23806, Stop: 24180, Start Num: 98

Candidate Starts for MalagasyRose_29:

(Start: 98 @23806 has 327 MA's), (113, 23878), (120, 23938), (128, 23965), (146, 24013), (149, 24028), (155, 24061), (164, 24103), (171, 24136), (173, 24142), (175, 24148), (176, 24157),

Gene: Malithi_24 Start: 22442, Stop: 22804, Start Num: 98

Candidate Starts for Malithi_24:

(Start: 98 @22442 has 327 MA's), (117, 22544), (135, 22595), (140, 22610), (143, 22625), (155, 22685), (162, 22721), (175, 22772),

Gene: Malthus_31 Start: 25535, Stop: 25912, Start Num: 96

Candidate Starts for Malthus_31:

(Start: 96 @25535 has 294 MA's), (128, 25700), (143, 25748), (146, 25760), (153, 25793), (165, 25844), (172, 25865), (175, 25874),

Gene: Mandlovu_21 Start: 23039, Stop: 23380, Start Num: 98

Candidate Starts for Mandlovu_21:

(19, 22715), (Start: 81 @22985 has 1 MA's), (Start: 98 @23039 has 327 MA's), (113, 23108), (142, 23234), (146, 23252), (161, 23324), (163, 23330), (170, 23357),

Gene: Mangethe_24 Start: 22523, Stop: 22885, Start Num: 98

Candidate Starts for Mangethe_24:

(Start: 98 @22523 has 327 MA's), (117, 22625), (135, 22676), (140, 22691), (143, 22706), (155, 22766), (162, 22802), (175, 22853),

Gene: Mantra_21 Start: 23097, Stop: 23438, Start Num: 98

Candidate Starts for Mantra_21:

(Start: 81 @23043 has 1 MA's), (Start: 98 @23097 has 327 MA's), (113, 23166), (139, 23280), (146, 23310), (161, 23382), (163, 23388), (170, 23415), (175, 23430),

Gene: Maravista_21 Start: 22944, Stop: 23285, Start Num: 98

Candidate Starts for Maravista_21:

(19, 22620), (Start: 81 @22890 has 1 MA's), (Start: 98 @22944 has 327 MA's), (113, 23013), (142, 23139), (146, 23157), (161, 23229), (163, 23235), (170, 23262),

Gene: Marcoliusprime_27 Start: 22685, Stop: 23053, Start Num: 98

Candidate Starts for Marcoliusprime_27:

(90, 22649), (Start: 98 @22685 has 327 MA's), (123, 22826), (128, 22847), (146, 22907), (147, 22919), (153, 22940),

Gene: Marietta_48 Start: 34164, Stop: 34508, Start Num: 96

Candidate Starts for Marietta_48:

(Start: 96 @34164 has 294 MA's), (140, 34335), (150, 34380),

Gene: MarkPhew_29 Start: 23541, Stop: 23915, Start Num: 96

Candidate Starts for MarkPhew_29:

(Start: 96 @23541 has 294 MA's), (113, 23613), (128, 23706), (153, 23799), (178, 23895),

Gene: Marker_22 Start: 22847, Stop: 23188, Start Num: 98

Candidate Starts for Marker_22:

(19, 22523), (Start: 81 @22793 has 1 MA's), (Start: 98 @22847 has 327 MA's), (113, 22916), (142, 23042), (146, 23060), (161, 23132), (163, 23138), (170, 23165), (175, 23180),

Gene: Marshawn_30 Start: 24186, Stop: 24560, Start Num: 96

Candidate Starts for Marshawn_30:

(Start: 96 @24186 has 294 MA's), (103, 24222), (113, 24258), (146, 24411), (150, 24429), (172, 24516),

Gene: Martik_21 Start: 23070, Stop: 23411, Start Num: 98

Candidate Starts for Martik_21:

(43, 22884), (Start: 81 @23010 has 1 MA's), (Start: 98 @23070 has 327 MA's), (113, 23139), (139, 23253), (154, 23325), (163, 23361), (174, 23400),

Gene: Mattes_21 Start: 23034, Stop: 23375, Start Num: 98

Candidate Starts for Mattes_21:

(43, 22848), (Start: 81 @22974 has 1 MA's), (Start: 98 @23034 has 327 MA's), (113, 23103), (139, 23217), (154, 23289), (163, 23325), (174, 23364),

Gene: Mdavu_25 Start: 23932, Stop: 24306, Start Num: 96

Candidate Starts for Mdavu_25:

(Start: 96 @23932 has 294 MA's), (103, 23968), (111, 23995), (141, 24133), (172, 24262), (175, 24271),

Gene: MeaningOfLife_29 Start: 24389, Stop: 24760, Start Num: 96

Candidate Starts for MeaningOfLife_29:

(Start: 96 @24389 has 294 MA's), (128, 24551), (144, 24605), (147, 24623), (175, 24725),

Gene: Megiddo_24 Start: 22782, Stop: 23144, Start Num: 98

Candidate Starts for Megiddo_24:

(Start: 98 @22782 has 327 MA's), (117, 22884), (140, 22950), (171, 23100), (175, 23112),

Gene: Megsy_30 Start: 24388, Stop: 24759, Start Num: 96

Candidate Starts for Megsy_30:

(Start: 96 @24388 has 294 MA's), (128, 24550), (144, 24604), (147, 24622), (175, 24724),

Gene: Melissauren88_21 Start: 23029, Stop: 23370, Start Num: 98

Candidate Starts for Melissauren88_21:

(19, 22705), (Start: 81 @22975 has 1 MA's), (Start: 98 @23029 has 327 MA's), (113, 23098), (142, 23224), (146, 23242), (161, 23314), (163, 23320), (170, 23347),

Gene: Mendokysei_25 Start: 23038, Stop: 23388, Start Num: 98

Candidate Starts for Mendokysei_25:

(1, 21712), (3, 22384), (4, 22438), (14, 22600), (26, 22744), (Start: 98 @23038 has 327 MA's), (Start: 100 @23059 has 2 MA's), (110, 23095), (112, 23101),

Gene: MerCougar_48 Start: 37591, Stop: 37935, Start Num: 96

Candidate Starts for MerCougar_48:

(44, 37417), (Start: 96 @37591 has 294 MA's), (106, 37633), (110, 37648), (140, 37762), (141, 37765), (143, 37777), (153, 37822), (162, 37858),

Gene: Meyran_30 Start: 28212, Stop: 28574, Start Num: 98

Candidate Starts for Meyran_30:

(Start: 98 @28212 has 327 MA's), (164, 28497), (175, 28542),

Gene: MichelleMyBell_24 Start: 21291, Stop: 21653, Start Num: 98

Candidate Starts for MichelleMyBell_24:

(Start: 98 @21291 has 327 MA's), (117, 21393), (140, 21459), (149, 21501), (155, 21534), (158, 21552), (171, 21609), (175, 21621),

Gene: MilleniumForce_22 Start: 23812, Stop: 24153, Start Num: 98

Candidate Starts for MilleniumForce_22:

(19, 23488), (Start: 81 @23758 has 1 MA's), (Start: 98 @23812 has 327 MA's), (113, 23881), (142, 24007), (146, 24025), (161, 24097), (163, 24103), (170, 24130),

Gene: Milly_27 Start: 22685, Stop: 23053, Start Num: 98

Candidate Starts for Milly_27:

(90, 22649), (Start: 98 @22685 has 327 MA's), (123, 22826), (128, 22847), (146, 22907), (147, 22919), (153, 22940),

Gene: Minerva_42 Start: 36876, Stop: 37217, Start Num: 98

Candidate Starts for Minerva_42:

(43, 36690), (Start: 81 @36816 has 1 MA's), (Start: 98 @36876 has 327 MA's), (113, 36945), (139, 37059), (154, 37131), (163, 37167),

Gene: MinionDave_22 Start: 23681, Stop: 24022, Start Num: 98

Candidate Starts for MinionDave_22:

(19, 23357), (Start: 81 @23627 has 1 MA's), (Start: 98 @23681 has 327 MA's), (113, 23750), (142, 23876), (146, 23894), (161, 23966), (163, 23972), (170, 23999),

Gene: Minnie_22 Start: 23541, Stop: 23882, Start Num: 98

Candidate Starts for Minnie_22:

(19, 23217), (Start: 81 @23487 has 1 MA's), (Start: 98 @23541 has 327 MA's), (113, 23610), (142, 23736), (146, 23754), (161, 23826), (163, 23832), (170, 23859),

Gene: Minos_33 Start: 39247, Stop: 39612, Start Num: 96

Candidate Starts for Minos_33:

(Start: 96 @39247 has 294 MA's), (102, 39277), (109, 39298), (141, 39439), (143, 39451), (144, 39457), (157, 39514), (160, 39520), (175, 39586), (179, 39604),

Gene: Miryou_28 Start: 25010, Stop: 25372, Start Num: 98

Candidate Starts for Miryou_28:

(Start: 98 @25010 has 327 MA's), (117, 25112), (143, 25193), (149, 25220), (155, 25253), (158, 25271), (164, 25295), (167, 25307), (171, 25328), (176, 25349),

Gene: Misha28_22 Start: 22869, Stop: 23210, Start Num: 98

Candidate Starts for Misha28_22:

(Start: 98 @22869 has 327 MA's), (142, 23064), (146, 23082), (161, 23154), (163, 23160), (170, 23187),

Gene: MissDaisy_30 Start: 25378, Stop: 25755, Start Num: 96

Candidate Starts for MissDaisy_30:

(71, 25285), (76, 25300), (78, 25312), (84, 25330), (88, 25342), (Start: 96 @25378 has 294 MA's), (113, 25450), (128, 25543), (146, 25603), (153, 25636), (165, 25687), (172, 25708), (175, 25717),

Gene: MisterCuddles_21 Start: 22972, Stop: 23313, Start Num: 98

Candidate Starts for MisterCuddles_21:

(19, 22648), (Start: 81 @22918 has 1 MA's), (Start: 98 @22972 has 327 MA's), (113, 23041), (142, 23167), (146, 23185), (161, 23257), (163, 23263), (170, 23290),

Gene: Mitti_30 Start: 25536, Stop: 25913, Start Num: 96

Candidate Starts for Mitti_30:

(Start: 96 @25536 has 294 MA's), (128, 25701), (146, 25761), (153, 25794), (160, 25818), (165, 25845), (172, 25866), (175, 25875),

Gene: Modragons_21 Start: 23238, Stop: 23579, Start Num: 98

Candidate Starts for Modragons_21:

(Start: 98 @23238 has 327 MA's), (142, 23433), (146, 23451), (163, 23529),

Gene: MoiGyank_38 Start: 30989, Stop: 31354, Start Num: 96

Candidate Starts for MoiGyank_38:

(Start: 96 @30989 has 294 MA's), (152, 31217), (173, 31316), (181, 31349),

Gene: Moonbeam_22 Start: 23490, Stop: 23831, Start Num: 98

Candidate Starts for Moonbeam_22:

(19, 23166), (Start: 81 @23436 has 1 MA's), (Start: 98 @23490 has 327 MA's), (113, 23559), (142, 23685), (146, 23703), (161, 23775), (163, 23781), (170, 23808),

Gene: MortyNRick_31 Start: 24135, Stop: 24479, Start Num: 96

Candidate Starts for MortyNRick_31:

(Start: 96 @24135 has 294 MA's), (99, 24156), (118, 24246), (134, 24312), (139, 24327), (142, 24339), (145, 24354), (147, 24369), (156, 24408), (162, 24429), (169, 24453),

Gene: Mova_22 Start: 22849, Stop: 23190, Start Num: 98

Candidate Starts for Mova_22:

(19, 22525), (Start: 81 @22795 has 1 MA's), (Start: 98 @22849 has 327 MA's), (113, 22918), (142, 23044), (146, 23062), (161, 23134), (163, 23140), (170, 23167),

Gene: Mozy_22 Start: 22899, Stop: 23240, Start Num: 98

Candidate Starts for Mozy_22:

(Start: 81 @22845 has 1 MA's), (Start: 98 @22899 has 327 MA's), (142, 23094), (146, 23112), (161, 23184), (163, 23190), (170, 23217),

Gene: MrMagoo_36 Start: 28939, Stop: 29283, Start Num: 98

Candidate Starts for MrMagoo_36:

(Start: 98 @28939 has 327 MA's), (121, 29077), (138, 29122), (139, 29125),

Gene: MrWormie_32 Start: 38408, Stop: 38773, Start Num: 96

Candidate Starts for MrWormie_32:

(Start: 96 @38408 has 294 MA's), (102, 38438), (109, 38459), (141, 38600), (143, 38612), (144, 38618), (157, 38675), (160, 38681), (175, 38747), (179, 38765),

Gene: Msay19_36 Start: 39181, Stop: 39546, Start Num: 96

Candidate Starts for Msay19_36:

(Start: 96 @39181 has 294 MA's), (113, 39250), (140, 39370), (143, 39385), (157, 39448),

Gene: Muddy_26 Start: 22970, Stop: 23332, Start Num: 96

Candidate Starts for Muddy_26:

(Start: 96 @22970 has 294 MA's), (107, 23018), (114, 23048), (116, 23063), (117, 23072), (143, 23153), (146, 23165), (160, 23234), (164, 23255), (173, 23294), (175, 23300),

Gene: Mufasa_27 Start: 22723, Stop: 23091, Start Num: 98

Candidate Starts for Mufasa_27:

(90, 22687), (Start: 98 @22723 has 327 MA's), (111, 22783), (113, 22792), (123, 22864), (128, 22885), (146, 22945), (153, 22978),

Gene: Mulch_28 Start: 24404, Stop: 24772, Start Num: 96

Candidate Starts for Mulch_28:

(Start: 96 @24404 has 294 MA's), (140, 24578),

Gene: Murucutumbu_29 Start: 24370, Stop: 24741, Start Num: 96

Candidate Starts for Murucutumbu_29:

(Start: 96 @24370 has 294 MA's), (128, 24532), (144, 24586), (146, 24592), (147, 24604), (153, 24625), (175, 24706),

Gene: Mutaforma13_21 Start: 23045, Stop: 23386, Start Num: 98

Candidate Starts for Mutaforma13_21:

(19, 22721), (Start: 81 @22991 has 1 MA's), (Start: 98 @23045 has 327 MA's), (113, 23114), (142, 23240), (146, 23258), (161, 23330), (163, 23336), (170, 23363),

Gene: Mynx_29 Start: 24436, Stop: 24807, Start Num: 96

Candidate Starts for Mynx_29:

(Start: 96 @24436 has 294 MA's), (128, 24598), (144, 24652), (147, 24670), (153, 24691), (175, 24772),

Gene: Nadeem_28 Start: 24404, Stop: 24772, Start Num: 96

Candidate Starts for Nadeem_28:

(Start: 96 @24404 has 294 MA's), (140, 24578),

Gene: NadineRae_46 Start: 33411, Stop: 33755, Start Num: 96

Candidate Starts for NadineRae_46:

(88, 33375), (Start: 96 @33411 has 294 MA's), (140, 33582), (150, 33627),

Gene: Nairb_26 Start: 23229, Stop: 23579, Start Num: 98

Candidate Starts for Nairb_26:

(26, 22935), (Start: 98 @23229 has 327 MA's), (Start: 100 @23250 has 2 MA's), (112, 23292), (157, 23499),

Gene: NancyRae_28 Start: 24410, Stop: 24778, Start Num: 96

Candidate Starts for NancyRae_28:

(Start: 96 @24410 has 294 MA's), (140, 24584),

Gene: NatB6_46 Start: 36386, Stop: 36727, Start Num: 96

Candidate Starts for NatB6_46:

(Start: 96 @36386 has 294 MA's), (126, 36536), (141, 36560), (144, 36578), (145, 36581), (150, 36602), (153, 36617), (162, 36653), (171, 36686),

Gene: Nazo_24 Start: 23148, Stop: 23510, Start Num: 98

Candidate Starts for Nazo_24:

(Start: 98 @23148 has 327 MA's), (117, 23250), (149, 23358), (164, 23433), (166, 23442), (173, 23472), (175, 23478),

Gene: Nebkiss_25 Start: 25559, Stop: 25900, Start Num: 98

Candidate Starts for Nebkiss_25:

(24, 25262), (25, 25265), (28, 25283), (29, 25286), (37, 25349), (46, 25397), (50, 25415), (60, 25430), (64, 25442), (Start: 98 @25559 has 327 MA's), (139, 25742), (146, 25772), (154, 25814), (175, 25892),

Gene: Necropolis_24 Start: 22517, Stop: 22879, Start Num: 98

Candidate Starts for Necropolis_24:

(Start: 98 @22517 has 327 MA's), (117, 22619), (135, 22670), (140, 22685), (143, 22700), (155, 22760), (162, 22796), (175, 22847),

Gene: Neoevie_32 Start: 39511, Stop: 39876, Start Num: 96

Candidate Starts for Neoevie_32:

(Start: 96 @39511 has 294 MA's), (102, 39541), (109, 39562), (141, 39703), (143, 39715), (144, 39721), (157, 39778), (160, 39784), (175, 39850), (179, 39868),

Gene: Newt_33 Start: 39738, Stop: 40103, Start Num: 96

Candidate Starts for Newt_33:

(Start: 96 @39738 has 294 MA's), (102, 39768), (109, 39789), (141, 39930), (143, 39942), (144, 39948), (157, 40005), (160, 40011), (175, 40077), (179, 40095),

Gene: Nibb_28 Start: 23682, Stop: 24053, Start Num: 96

Candidate Starts for Nibb_28:

(Start: 96 @23682 has 294 MA's), (113, 23754), (128, 23847), (153, 23940),

Gene: Nikao_25 Start: 23944, Stop: 24318, Start Num: 96

Candidate Starts for Nikao_25:

(Start: 96 @23944 has 294 MA's), (103, 23980), (111, 24007), (141, 24145), (172, 24274), (175, 24283),

Gene: Niklas_29 Start: 23778, Stop: 24152, Start Num: 96

Candidate Starts for Niklas_29:

(Start: 96 @23778 has 294 MA's), (103, 23814), (111, 23841), (146, 24003), (147, 24015), (153, 24036), (175, 24117),

Gene: Nimbo_21 Start: 22997, Stop: 23338, Start Num: 98

Candidate Starts for Nimbo_21:

(Start: 98 @22997 has 327 MA's), (113, 23066), (142, 23192), (146, 23210), (161, 23282), (163, 23288), (170, 23315),

Gene: Nimi13_32 Start: 39256, Stop: 39621, Start Num: 96

Candidate Starts for Nimi13_32:

(Start: 96 @39256 has 294 MA's), (102, 39286), (109, 39307), (141, 39448), (143, 39460), (144, 39466), (157, 39523), (160, 39529), (175, 39595), (179, 39613),

Gene: Nitzel_22 Start: 23731, Stop: 24072, Start Num: 98

Candidate Starts for Nitzel_22:

(Start: 81 @23677 has 1 MA's), (Start: 98 @23731 has 327 MA's), (113, 23800), (142, 23926), (146, 23944), (161, 24016), (163, 24022), (170, 24049),

Gene: Nivrat_21 Start: 23042, Stop: 23383, Start Num: 98

Candidate Starts for Nivrat_21:

(43, 22856), (Start: 81 @22982 has 1 MA's), (Start: 98 @23042 has 327 MA's), (113, 23111), (139, 23225), (154, 23297), (163, 23333), (174, 23372),

Gene: NorManre_35 Start: 30192, Stop: 30557, Start Num: 96

Candidate Starts for NorManre_35:

(Start: 96 @30192 has 294 MA's), (122, 30333), (146, 30390), (149, 30405), (152, 30420), (160, 30459), (173, 30519), (181, 30552),

Gene: NormanBulbieJr_21 Start: 23057, Stop: 23398, Start Num: 98

Candidate Starts for NormanBulbieJr_21:

(43, 22871), (Start: 81 @22997 has 1 MA's), (Start: 98 @23057 has 327 MA's), (113, 23126), (139, 23240), (154, 23312), (163, 23348), (174, 23387),

Gene: NosilaM_50 Start: 37288, Stop: 37629, Start Num: 96

Candidate Starts for NosilaM_50:

(Start: 96 @37288 has 294 MA's), (126, 37438), (150, 37504),

Gene: NovaSharks_34 Start: 28473, Stop: 28838, Start Num: 96

Candidate Starts for NovaSharks_34:

(Start: 96 @28473 has 294 MA's), (117, 28578), (143, 28659), (173, 28800),

Gene: NovumRegina_46 Start: 36695, Stop: 37036, Start Num: 96

Candidate Starts for NovumRegina_46:

(Start: 96 @36695 has 294 MA's), (126, 36845), (141, 36869), (144, 36887), (145, 36890), (150, 36911), (153, 36926), (162, 36962), (171, 36995),

Gene: Nutello_25 Start: 23944, Stop: 24318, Start Num: 96

Candidate Starts for Nutello_25:

(Start: 96 @23944 has 294 MA's), (103, 23980), (111, 24007), (141, 24145), (172, 24274), (175, 24283),

Gene: Nyceirae_32 Start: 27931, Stop: 28293, Start Num: 98

Candidate Starts for Nyceirae_32:

(Start: 98 @27931 has 327 MA's), (164, 28216),

Gene: OBUpride_28 Start: 24627, Stop: 24983, Start Num: 96

Candidate Starts for OBUpride_28:

(Start: 96 @24627 has 294 MA's), (109, 24678), (113, 24696), (118, 24735), (126, 24786), (128, 24789), (140, 24807), (143, 24822), (153, 24867), (162, 24903), (165, 24915), (175, 24951),

Gene: ODay_36 Start: 26363, Stop: 26710, Start Num: 96

Candidate Starts for ODay_36:

(Start: 94 @26357 has 1 MA's), (Start: 96 @26363 has 294 MA's), (99, 26384), (102, 26396), (118, 26474), (132, 26537), (134, 26540), (139, 26555), (142, 26567), (145, 26582), (162, 26660), (169, 26684),

Gene: Ochi17_21 Start: 23238, Stop: 23579, Start Num: 98

Candidate Starts for Ochi17_21:

(Start: 98 @23238 has 327 MA's), (142, 23433), (146, 23451), (163, 23529),

Gene: OfUltron_21 Start: 23238, Stop: 23579, Start Num: 98

Candidate Starts for OfUltron_21:

(Start: 98 @23238 has 327 MA's), (142, 23433), (146, 23451), (163, 23529),

Gene: OkiRoe_28 Start: 25026, Stop: 25388, Start Num: 98

Candidate Starts for OkiRoe_28:

(Start: 98 @25026 has 327 MA's), (117, 25128), (143, 25209), (149, 25236), (155, 25269), (158, 25287), (164, 25311), (167, 25323), (171, 25344), (176, 25365),

Gene: Oksu_22 Start: 23083, Stop: 23424, Start Num: 98

Candidate Starts for Oksu_22:

(Start: 98 @23083 has 327 MA's), (142, 23278), (146, 23296), (163, 23374),

Gene: OldBen_21 Start: 22967, Stop: 23308, Start Num: 98

Candidate Starts for OldBen_21:

(Start: 98 @22967 has 327 MA's), (113, 23036), (142, 23162), (146, 23180), (161, 23252), (163, 23258), (170, 23285),

Gene: OlympiaSaint_21 Start: 23257, Stop: 23598, Start Num: 98

Candidate Starts for OlympiaSaint_21:

(43, 23071), (Start: 81 @23197 has 1 MA's), (Start: 98 @23257 has 327 MA's), (113, 23326), (139, 23440), (154, 23512), (163, 23548), (174, 23587),

Gene: Omega_41 Start: 37050, Stop: 37391, Start Num: 98

Candidate Starts for Omega_41:

(19, 36726), (Start: 81 @36996 has 1 MA's), (Start: 98 @37050 has 327 MA's), (113, 37119), (142, 37245), (146, 37263), (161, 37335), (163, 37341), (170, 37368),

Gene: OmniCritical_30 Start: 25520, Stop: 25897, Start Num: 96

Candidate Starts for OmniCritical_30:

(Start: 96 @25520 has 294 MA's), (113, 25592), (128, 25685), (143, 25733), (146, 25745), (153, 25778), (160, 25802), (165, 25829), (172, 25850), (175, 25859),

Gene: Omnicron_29 Start: 23896, Stop: 24297, Start Num: 97

Candidate Starts for Omnicron_29:

(48, 23746), (56, 23764), (59, 23767), (67, 23791), (70, 23794), (75, 23812), (79, 23830), (Start: 97 @23896 has 1 MA's), (117, 23998), (120, 24028), (129, 24064), (152, 24160), (155, 24178), (158, 24196), (161, 24211), (162, 24214), (171, 24253), (176, 24274),

Gene: Optimus_40 Start: 36394, Stop: 36735, Start Num: 98

Candidate Starts for Optimus_40:

(19, 36070), (Start: 81 @36340 has 1 MA's), (Start: 98 @36394 has 327 MA's), (113, 36463), (142, 36589), (146, 36607), (161, 36679), (163, 36685), (170, 36712),

Gene: Oscar_28 Start: 23641, Stop: 24015, Start Num: 96

Candidate Starts for Oscar_28:

(Start: 96 @23641 has 294 MA's), (113, 23713), (115, 23734), (128, 23806), (153, 23899),

Gene: OtterstedtS21_34 Start: 30265, Stop: 30630, Start Num: 96

Candidate Starts for OtterstedtS21_34:

(Start: 96 @30265 has 294 MA's), (117, 30370), (120, 30400), (146, 30463), (152, 30493), (160, 30532), (173, 30592), (181, 30625),

Gene: Outis_48 Start: 37285, Stop: 37629, Start Num: 96

Candidate Starts for Outis_48:

(44, 37111), (Start: 96 @37285 has 294 MA's), (106, 37327), (110, 37342), (140, 37456), (141, 37459), (143, 37471), (153, 37516), (162, 37552),

Gene: Ovechkin_21 Start: 23028, Stop: 23369, Start Num: 98

Candidate Starts for Ovechkin_21:

(19, 22704), (Start: 81 @22974 has 1 MA's), (Start: 98 @23028 has 327 MA's), (113, 23097), (142, 23223), (146, 23241), (161, 23313), (163, 23319), (170, 23346),

Gene: OwlsT2W_23 Start: 23429, Stop: 23770, Start Num: 98

Candidate Starts for OwlsT2W_23:

(43, 23243), (Start: 81 @23369 has 1 MA's), (Start: 98 @23429 has 327 MA's), (113, 23498), (139, 23612), (146, 23642), (154, 23684), (163, 23720),

Gene: PHappiness_21 Start: 22975, Stop: 23316, Start Num: 98

Candidate Starts for PHappiness_21:

(Start: 98 @22975 has 327 MA's), (113, 23044), (142, 23170), (146, 23188), (161, 23260), (163, 23266), (170, 23293),

Gene: PMC_21 Start: 22984, Stop: 23325, Start Num: 98

Candidate Starts for PMC_21:

(19, 22660), (Start: 81 @22930 has 1 MA's), (Start: 98 @22984 has 327 MA's), (113, 23053), (142, 23179), (146, 23197), (161, 23269), (163, 23275), (170, 23302),

Gene: Pacc40_21 Start: 23165, Stop: 23506, Start Num: 98

Candidate Starts for Pacc40_21:

(Start: 98 @23165 has 327 MA's), (113, 23234), (142, 23360), (146, 23378), (161, 23450), (163, 23456), (170, 23483),

Gene: Padfoot_29 Start: 24453, Stop: 24824, Start Num: 96

Candidate Starts for Padfoot_29:

(Start: 96 @24453 has 294 MA's), (128, 24615), (144, 24669), (175, 24789),

Gene: Padpat_29 Start: 24413, Stop: 24784, Start Num: 96

Candidate Starts for Padpat_29:

(Start: 96 @24413 has 294 MA's), (128, 24575), (144, 24629), (147, 24647), (175, 24749),

Gene: Panchino_23 Start: 21401, Stop: 21763, Start Num: 98

Candidate Starts for Panchino_23:

(Start: 98 @21401 has 327 MA's), (140, 21569), (143, 21584), (158, 21662), (171, 21719), (175, 21731),

Gene: Paola_28 Start: 25025, Stop: 25387, Start Num: 98

Candidate Starts for Paola_28:

(Start: 98 @25025 has 327 MA's), (117, 25127), (143, 25208), (149, 25235), (155, 25268), (158, 25286), (164, 25310), (167, 25322), (171, 25343), (176, 25364),

Gene: Parada_28 Start: 24404, Stop: 24772, Start Num: 96

Candidate Starts for Parada_28:

(Start: 96 @24404 has 294 MA's), (140, 24578),

Gene: ParvusTarda_34 Start: 29733, Stop: 30098, Start Num: 96

Candidate Starts for ParvusTarda_34:

(Start: 96 @29733 has 294 MA's), (117, 29838), (120, 29868), (146, 29931), (149, 29946), (152, 29961), (173, 30060), (181, 30093),

Gene: Patience_39 Start: 33643, Stop: 34008, Start Num: 96

Candidate Starts for Patience_39:

(Start: 96 @33643 has 294 MA's), (113, 33718), (146, 33841), (149, 33856), (152, 33871), (164, 33931), (176, 33985), (181, 34003),

Gene: Patio_50 Start: 37538, Stop: 37882, Start Num: 96

Candidate Starts for Patio_50:

(Start: 96 @37538 has 294 MA's), (106, 37580), (141, 37712), (143, 37724), (153, 37769), (162, 37805),

Gene: Patos_35 Start: 30192, Stop: 30557, Start Num: 96

Candidate Starts for Patos_35:

(Start: 96 @30192 has 294 MA's), (122, 30333), (146, 30390), (149, 30405), (152, 30420), (160, 30459), (173, 30519), (181, 30552),

Gene: Patt_30 Start: 25354, Stop: 25731, Start Num: 96

Candidate Starts for Patt_30:

(18, 25009), (20, 25027), (27, 25069), (47, 25192), (51, 25213), (65, 25240), (69, 25252), (77, 25282), (Start: 96 @25354 has 294 MA's), (113, 25426), (128, 25519), (146, 25579), (153, 25612), (165, 25663), (172, 25684), (175, 25693),

Gene: Peanam_29 Start: 23775, Stop: 24149, Start Num: 96

Candidate Starts for Peanam_29:

(Start: 96 @23775 has 294 MA's), (103, 23811), (111, 23838), (146, 24000), (147, 24012), (153, 24033), (175, 24114),

Gene: Peel_29 Start: 24453, Stop: 24824, Start Num: 96

Candidate Starts for Peel_29:

(Start: 96 @24453 has 294 MA's), (128, 24615), (144, 24669), (147, 24687), (175, 24789),

Gene: PegLeg_32 Start: 28084, Stop: 28446, Start Num: 98

Candidate Starts for PegLeg_32:

(58, 27964), (71, 28000), (72, 28003), (76, 28015), (Start: 96 @28081 has 294 MA's), (Start: 98 @28084 has 327 MA's), (117, 28186), (122, 28222), (140, 28252), (149, 28294), (164, 28369), (166, 28378), (173, 28408),

Gene: Penjamin420_36 Start: 30407, Stop: 30772, Start Num: 96

Candidate Starts for Penjamin420_36:

(Start: 96 @30407 has 294 MA's), (117, 30512), (120, 30542), (152, 30635), (160, 30674), (173, 30734), (181, 30767),

Gene: Periwinkle_34 Start: 24923, Stop: 25267, Start Num: 96

Candidate Starts for Periwinkle_34:

(Start: 96 @24923 has 294 MA's), (99, 24944), (118, 25034), (134, 25100), (139, 25115), (142, 25127), (145, 25142), (147, 25157), (156, 25196), (162, 25217), (169, 25241),

Gene: Phabuloso_31 Start: 24186, Stop: 24530, Start Num: 96

Candidate Starts for Phabuloso_31:

(Start: 96 @24186 has 294 MA's), (99, 24207), (118, 24297), (134, 24363), (139, 24378), (142, 24390), (145, 24405), (147, 24420), (156, 24459), (162, 24480), (169, 24504),

Gene: Phalconet_21 Start: 23043, Stop: 23384, Start Num: 98

Candidate Starts for Phalconet_21:

(19, 22719), (Start: 81 @22989 has 1 MA's), (Start: 98 @23043 has 327 MA's), (113, 23112), (142, 23238), (146, 23256), (161, 23328), (163, 23334), (170, 23361),

Gene: Phalm_24 Start: 22782, Stop: 23144, Start Num: 98

Candidate Starts for Phalm_24:

(Start: 98 @22782 has 327 MA's), (117, 22884), (140, 22950), (171, 23100), (175, 23112),

Gene: Pharb_28 Start: 24691, Stop: 25050, Start Num: 96

Candidate Starts for Pharb_28:

(80, 24628), (Start: 96 @24691 has 294 MA's), (111, 24754), (139, 24871), (144, 24895), (146, 24901), (147, 24913), (175, 25015),

Gene: Phasih_22 Start: 23540, Stop: 23881, Start Num: 98

Candidate Starts for Phasih_22:

(Start: 81 @23486 has 1 MA's), (Start: 98 @23540 has 327 MA's), (113, 23609), (139, 23723), (146, 23753), (161, 23825), (163, 23831), (170, 23858),

Gene: Phatniss_22 Start: 23502, Stop: 23843, Start Num: 98
Candidate Starts for Phatniss_22:
(19, 23178), (Start: 81 @23448 has 1 MA's), (Start: 98 @23502 has 327 MA's), (113, 23571), (139, 23685), (146, 23715), (161, 23787), (163, 23793), (170, 23820), (175, 23835),

Gene: Phayonce_24 Start: 23074, Stop: 23436, Start Num: 98
Candidate Starts for Phayonce_24:
(Start: 98 @23074 has 327 MA's), (117, 23176), (140, 23242), (164, 23359), (166, 23368), (173, 23398),

Gene: Phegasus_24 Start: 22523, Stop: 22885, Start Num: 98
Candidate Starts for Phegasus_24:
(Start: 98 @22523 has 327 MA's), (117, 22625), (135, 22676), (140, 22691), (143, 22706), (155, 22766), (162, 22802), (175, 22853),

Gene: PhelpsODU_29 Start: 23875, Stop: 24231, Start Num: 96
Candidate Starts for PhelpsODU_29:
(Start: 96 @23875 has 294 MA's), (111, 23935), (126, 24034), (144, 24076), (147, 24094), (175, 24196),

Gene: PhesterPhotato_21 Start: 23020, Stop: 23361, Start Num: 98
Candidate Starts for PhesterPhotato_21:
(19, 22696), (Start: 81 @22966 has 1 MA's), (Start: 98 @23020 has 327 MA's), (113, 23089), (142, 23215), (146, 23233), (161, 23305), (163, 23311), (170, 23338),

Gene: Philus_21 Start: 22999, Stop: 23340, Start Num: 98
Candidate Starts for Philus_21:
(Start: 98 @22999 has 327 MA's), (113, 23068), (142, 23194), (146, 23212), (161, 23284), (163, 23290),

Gene: Phineas_24 Start: 22888, Stop: 23250, Start Num: 98
Candidate Starts for Phineas_24:
(Start: 98 @22888 has 327 MA's), (117, 22990), (140, 23056), (175, 23218),

Gene: Phishy_31 Start: 27869, Stop: 28231, Start Num: 98
Candidate Starts for Phishy_31:
(Start: 98 @27869 has 327 MA's), (164, 28154), (173, 28193),

Gene: Phistory_33 Start: 25244, Stop: 25588, Start Num: 96
Candidate Starts for Phistory_33:
(Start: 96 @25244 has 294 MA's), (99, 25265), (118, 25355), (134, 25421), (139, 25436), (142, 25448), (145, 25463), (147, 25478), (156, 25517), (162, 25538), (169, 25562),

Gene: Phomeo_45 Start: 36964, Stop: 37305, Start Num: 96
Candidate Starts for Phomeo_45:
(Start: 96 @36964 has 294 MA's), (126, 37114), (141, 37138), (144, 37156), (145, 37159), (150, 37180), (153, 37195), (162, 37231), (171, 37264),

Gene: Phrank_29 Start: 23825, Stop: 24181, Start Num: 96
Candidate Starts for Phrank_29:
(Start: 96 @23825 has 294 MA's), (111, 23885), (126, 23984), (144, 24026), (147, 24044), (153, 24065), (175, 24146),

Gene: Phrann_23 Start: 21664, Stop: 22026, Start Num: 98
Candidate Starts for Phrann_23:
(Start: 98 @21664 has 327 MA's), (117, 21766), (140, 21832), (143, 21847), (155, 21907), (158, 21925), (175, 21994),

Gene: Piatt_29 Start: 24453, Stop: 24824, Start Num: 96
Candidate Starts for Piatt_29:
(Start: 96 @24453 has 294 MA's), (128, 24615), (144, 24669), (175, 24789),

Gene: Pimento_27 Start: 23879, Stop: 24247, Start Num: 96
Candidate Starts for Pimento_27:
(Start: 96 @23879 has 294 MA's), (140, 24053), (151, 24107),

Gene: Piper2020_22 Start: 22870, Stop: 23211, Start Num: 98
Candidate Starts for Piper2020_22:
(38, 22672), (39, 22675), (40, 22681), (41, 22684), (45, 22708), (85, 22822), (Start: 98 @22870 has 327 MA's), (113, 22939), (139, 23053), (146, 23083), (161, 23155), (163, 23161), (170, 23188),

Gene: Pixie_29 Start: 24881, Stop: 25237, Start Num: 96
Candidate Starts for Pixie_29:
(Start: 96 @24881 has 294 MA's), (102, 24911), (111, 24941), (139, 25058), (144, 25082), (146, 25088), (147, 25100), (153, 25121), (175, 25202),

Gene: Pleakley_54 Start: 36493, Stop: 36837, Start Num: 96
Candidate Starts for Pleakley_54:
(Start: 96 @36493 has 294 MA's), (140, 36664), (143, 36679),

Gene: Plumbus_22 Start: 22827, Stop: 23168, Start Num: 98
Candidate Starts for Plumbus_22:
(19, 22503), (Start: 81 @22773 has 1 MA's), (Start: 98 @22827 has 327 MA's), (113, 22896), (142, 23022), (146, 23040), (161, 23112), (163, 23118), (170, 23145),

Gene: Poenanya_21 Start: 23135, Stop: 23476, Start Num: 98
Candidate Starts for Poenanya_21:
(19, 22811), (Start: 81 @23081 has 1 MA's), (Start: 98 @23135 has 327 MA's), (113, 23204), (142, 23330), (146, 23348), (161, 23420), (163, 23426), (170, 23453),

Gene: Pokerus_28 Start: 24370, Stop: 24741, Start Num: 96
Candidate Starts for Pokerus_28:
(Start: 96 @24370 has 294 MA's), (128, 24532), (144, 24586), (147, 24604), (175, 24706),

Gene: Poland_38 Start: 39160, Stop: 39525, Start Num: 96
Candidate Starts for Poland_38:
(Start: 96 @39160 has 294 MA's), (113, 39229), (140, 39349), (143, 39364), (157, 39427),

Gene: Polka14_22 Start: 23537, Stop: 23878, Start Num: 98
Candidate Starts for Polka14_22:
(Start: 98 @23537 has 327 MA's), (113, 23606), (142, 23732), (146, 23750), (161, 23822), (163, 23828), (170, 23855),

Gene: Polkaroo_24 Start: 22533, Stop: 22895, Start Num: 98
Candidate Starts for Polkaroo_24:

(Start: 98 @22533 has 327 MA's), (117, 22635), (135, 22686), (140, 22701), (143, 22716), (155, 22776), (162, 22812), (175, 22863),

Gene: PopTart_21 Start: 23046, Stop: 23387, Start Num: 98

Candidate Starts for PopTart_21:

(Start: 81 @22992 has 1 MA's), (Start: 98 @23046 has 327 MA's), (142, 23241), (146, 23259), (161, 23331), (163, 23337), (170, 23364),

Gene: Priscilla_21 Start: 23071, Stop: 23412, Start Num: 98

Candidate Starts for Priscilla_21:

(43, 22885), (Start: 81 @23011 has 1 MA's), (Start: 98 @23071 has 327 MA's), (113, 23140), (139, 23254), (154, 23326), (163, 23362), (174, 23401),

Gene: Prithvi_29 Start: 24385, Stop: 24756, Start Num: 96

Candidate Starts for Prithvi_29:

(Start: 96 @24385 has 294 MA's), (128, 24547), (144, 24601), (146, 24607), (147, 24619), (153, 24640), (175, 24721),

Gene: Psycho_29 Start: 25099, Stop: 25497, Start Num: 98

Candidate Starts for Psycho_29:

(Start: 98 @25099 has 327 MA's), (127, 25261), (140, 25303), (146, 25330), (155, 25378), (158, 25396), (164, 25420), (171, 25453), (176, 25474),

Gene: Pupper_128 Start: 84375, Stop: 84734, Start Num: 96

Candidate Starts for Pupper_128:

(Start: 96 @84375 has 294 MA's), (143, 84579), (149, 84606), (150, 84609),

Gene: Purky_24 Start: 22771, Stop: 23133, Start Num: 98

Candidate Starts for Purky_24:

(91, 22756), (Start: 98 @22771 has 327 MA's), (164, 23056), (166, 23065), (173, 23095),

Gene: QuickMath_22 Start: 24344, Stop: 24685, Start Num: 98

Candidate Starts for QuickMath_22:

(19, 24020), (Start: 81 @24290 has 1 MA's), (Start: 98 @24344 has 327 MA's), (113, 24413), (142, 24539), (146, 24557), (161, 24629), (163, 24635), (170, 24662),

Gene: Quico_22 Start: 22821, Stop: 23162, Start Num: 98

Candidate Starts for Quico_22:

(Start: 98 @22821 has 327 MA's), (113, 22890), (142, 23016), (146, 23034), (161, 23106), (163, 23112), (170, 23139),

Gene: QuincyRose_28 Start: 24433, Stop: 24804, Start Num: 96

Candidate Starts for QuincyRose_28:

(Start: 96 @24433 has 294 MA's), (128, 24595), (144, 24649), (147, 24667), (175, 24769),

Gene: Radiance_21 Start: 22981, Stop: 23322, Start Num: 98

Candidate Starts for Radiance_21:

(19, 22657), (Start: 81 @22927 has 1 MA's), (Start: 98 @22981 has 327 MA's), (113, 23050), (142, 23176), (146, 23194), (161, 23266), (163, 23272),

Gene: Ramen_29 Start: 24419, Stop: 24790, Start Num: 96

Candidate Starts for Ramen_29:

(Start: 96 @24419 has 294 MA's), (128, 24581), (144, 24635), (147, 24653), (175, 24755),

Gene: Ramsey_22 Start: 23030, Stop: 23371, Start Num: 98

Candidate Starts for Ramsey_22:

(19, 22706), (Start: 81 @22976 has 1 MA's), (Start: 98 @23030 has 327 MA's), (113, 23099), (142, 23225), (146, 23243), (161, 23315), (163, 23321), (170, 23348),

Gene: Ranch_34 Start: 29091, Stop: 29456, Start Num: 96

Candidate Starts for Ranch_34:

(Start: 96 @29091 has 294 MA's), (122, 29232), (146, 29289), (149, 29304), (152, 29319), (164, 29379), (173, 29418), (181, 29451),

Gene: Rando14_29 Start: 23799, Stop: 24200, Start Num: 98

Candidate Starts for Rando14_29:

(92, 23784), (Start: 98 @23799 has 327 MA's), (117, 23901), (120, 23931), (129, 23967), (146, 24033), (152, 24063), (155, 24081), (161, 24114), (162, 24117), (171, 24156), (176, 24177),

Gene: Rapunzel97_29 Start: 24420, Stop: 24791, Start Num: 96

Candidate Starts for Rapunzel97_29:

(Start: 96 @24420 has 294 MA's), (128, 24582), (144, 24636), (147, 24654), (175, 24756),

Gene: RavenCo17_27 Start: 24931, Stop: 25293, Start Num: 98

Candidate Starts for RavenCo17_27:

(Start: 98 @24931 has 327 MA's), (136, 25087), (152, 25156), (160, 25195), (164, 25216),

Gene: Raymond7_23 Start: 21677, Stop: 22039, Start Num: 98

Candidate Starts for Raymond7_23:

(Start: 98 @21677 has 327 MA's), (117, 21779), (140, 21845), (149, 21887), (155, 21920), (158, 21938), (171, 21995), (175, 22007),

Gene: Rebel_23 Start: 21086, Stop: 21448, Start Num: 98

Candidate Starts for Rebel_23:

(Start: 98 @21086 has 327 MA's), (117, 21188), (140, 21254), (143, 21269), (155, 21329), (158, 21347), (171, 21404), (175, 21416),

Gene: RedBird_21 Start: 22958, Stop: 23299, Start Num: 98

Candidate Starts for RedBird_21:

(19, 22634), (Start: 81 @22904 has 1 MA's), (Start: 98 @22958 has 327 MA's), (113, 23027), (142, 23153), (146, 23171), (161, 23243), (163, 23249), (170, 23276),

Gene: Reindeer_32 Start: 28589, Stop: 28951, Start Num: 98

Candidate Starts for Reindeer_32:

(Start: 96 @28586 has 294 MA's), (Start: 98 @28589 has 327 MA's), (116, 28682), (117, 28691), (140, 28757), (149, 28799), (160, 28853), (164, 28874), (166, 28883), (167, 28886), (175, 28919),

Gene: Reptar3000_30 Start: 25347, Stop: 25724, Start Num: 96

Candidate Starts for Reptar3000_30:

(77, 25275), (Start: 96 @25347 has 294 MA's), (128, 25512), (146, 25572), (153, 25605), (165, 25656), (172, 25677), (175, 25686),

Gene: Rey_36 Start: 29170, Stop: 29514, Start Num: 98

Candidate Starts for Rey_36:

(Start: 98 @29170 has 327 MA's), (109, 29221), (139, 29356),

Gene: Rialto_23 Start: 23510, Stop: 23851, Start Num: 98
Candidate Starts for Rialto_23:
(19, 23186), (Start: 81 @23456 has 1 MA's), (Start: 98 @23510 has 327 MA's), (113, 23579), (139, 23693), (146, 23723), (161, 23795), (163, 23801), (170, 23828),

Gene: Rita_21 Start: 23011, Stop: 23352, Start Num: 98
Candidate Starts for Rita_21:
(19, 22687), (Start: 81 @22957 has 1 MA's), (Start: 98 @23011 has 327 MA's), (113, 23080), (142, 23206), (146, 23224), (161, 23296), (163, 23302), (170, 23329),

Gene: RitaG_21 Start: 23203, Stop: 23544, Start Num: 98
Candidate Starts for RitaG_21:
(43, 23017), (Start: 81 @23143 has 1 MA's), (Start: 98 @23203 has 327 MA's), (109, 23254), (113, 23272), (139, 23386), (146, 23416), (154, 23458), (161, 23488), (163, 23494),

Gene: Rockne_21 Start: 22984, Stop: 23325, Start Num: 98
Candidate Starts for Rockne_21:
(19, 22660), (Start: 81 @22930 has 1 MA's), (Start: 98 @22984 has 327 MA's), (113, 23053), (142, 23179), (146, 23197), (161, 23269), (163, 23275), (170, 23302),

Gene: RockyHorror_22 Start: 22855, Stop: 23196, Start Num: 98
Candidate Starts for RockyHorror_22:
(Start: 98 @22855 has 327 MA's), (113, 22924), (142, 23050), (146, 23068), (161, 23140), (163, 23146), (170, 23173),

Gene: RonRayGun_26 Start: 23229, Stop: 23579, Start Num: 98
Candidate Starts for RonRayGun_26:
(26, 22935), (Start: 98 @23229 has 327 MA's), (Start: 100 @23250 has 2 MA's), (112, 23292), (157, 23499),

Gene: Rosmarinus_29 Start: 24441, Stop: 24812, Start Num: 96
Candidate Starts for Rosmarinus_29:
(Start: 96 @24441 has 294 MA's), (128, 24603), (144, 24657), (147, 24675), (175, 24777),

Gene: Royals2015_21 Start: 23060, Stop: 23401, Start Num: 98
Candidate Starts for Royals2015_21:
(43, 22874), (Start: 81 @23000 has 1 MA's), (Start: 98 @23060 has 327 MA's), (113, 23129), (139, 23243), (154, 23315), (163, 23351),

Gene: Rubeelu_24 Start: 21222, Stop: 21584, Start Num: 98
Candidate Starts for Rubeelu_24:
(Start: 98 @21222 has 327 MA's), (140, 21390), (175, 21552),

Gene: Ruby_21 Start: 22972, Stop: 23313, Start Num: 98
Candidate Starts for Ruby_21:
(19, 22648), (Start: 81 @22918 has 1 MA's), (Start: 98 @22972 has 327 MA's), (113, 23041), (142, 23167), (146, 23185), (161, 23257), (163, 23263), (170, 23290),

Gene: Rumi_34 Start: 28476, Stop: 28841, Start Num: 96
Candidate Starts for Rumi_34:
(Start: 96 @28476 has 294 MA's), (117, 28581), (143, 28662), (173, 28803),

Gene: Ruthiejr_31 Start: 25478, Stop: 25840, Start Num: 98

Candidate Starts for Ruthiejr_31:
(Start: 98 @25478 has 327 MA's), (117, 25580), (140, 25646), (175, 25808),

Gene: SCentae_127 Start: 84528, Stop: 84887, Start Num: 96
Candidate Starts for SCentae_127:
(Start: 96 @84528 has 294 MA's), (143, 84732), (149, 84759), (150, 84762),

Gene: SG4_21 Start: 23149, Stop: 23490, Start Num: 98
Candidate Starts for SG4_21:
(19, 22825), (Start: 81 @23095 has 1 MA's), (Start: 98 @23149 has 327 MA's), (113, 23218), (142, 23344), (146, 23362), (161, 23434), (163, 23440), (170, 23467),

Gene: Saal_21 Start: 22977, Stop: 23318, Start Num: 98
Candidate Starts for Saal_21:
(Start: 98 @22977 has 327 MA's), (113, 23046), (142, 23172), (146, 23190), (161, 23262), (163, 23268),

Gene: Sabbb_22 Start: 23277, Stop: 23618, Start Num: 98
Candidate Starts for Sabbb_22:
(43, 23091), (Start: 81 @23217 has 1 MA's), (Start: 98 @23277 has 327 MA's), (113, 23346), (139, 23460), (146, 23490), (154, 23532), (163, 23568),

Gene: Sadboi_35 Start: 30950, Stop: 31315, Start Num: 96
Candidate Starts for Sadboi_35:
(Start: 96 @30950 has 294 MA's), (117, 31055), (120, 31085), (146, 31148), (152, 31178), (160, 31217), (173, 31277), (181, 31310),

Gene: SamScheppers_29 Start: 25810, Stop: 26172, Start Num: 98
Candidate Starts for SamScheppers_29:
(Start: 98 @25810 has 327 MA's), (117, 25912), (140, 25978), (149, 26020), (155, 26053), (158, 26071), (171, 26128), (175, 26140),

Gene: Sampudon_34 Start: 31119, Stop: 31484, Start Num: 96
Candidate Starts for Sampudon_34:
(Start: 96 @31119 has 294 MA's), (152, 31347), (173, 31446), (181, 31479),

Gene: SamuelLPlaqson_29 Start: 24379, Stop: 24750, Start Num: 96
Candidate Starts for SamuelLPlaqson_29:
(Start: 96 @24379 has 294 MA's), (128, 24541), (144, 24595), (153, 24634),

Gene: Sandalphon_22 Start: 23555, Stop: 23896, Start Num: 98
Candidate Starts for Sandalphon_22:
(19, 23231), (Start: 81 @23501 has 1 MA's), (Start: 98 @23555 has 327 MA's), (113, 23624), (142, 23750), (146, 23768), (161, 23840), (163, 23846), (170, 23873),

Gene: Sassafras_21 Start: 23129, Stop: 23470, Start Num: 98
Candidate Starts for Sassafras_21:
(Start: 98 @23129 has 327 MA's), (113, 23198), (142, 23324), (146, 23342), (161, 23414), (163, 23420), (170, 23447), (175, 23462),

Gene: SassyB_21 Start: 23046, Stop: 23387, Start Num: 98
Candidate Starts for SassyB_21:

(Start: 81 @22992 has 1 MA's), (Start: 98 @23046 has 327 MA's), (142, 23241), (146, 23259), (161, 23331), (163, 23337), (170, 23364),

Gene: Sbash_23 Start: 22693, Stop: 23055, Start Num: 98

Candidate Starts for Sbash_23:

(Start: 98 @22693 has 327 MA's), (117, 22795), (140, 22861), (164, 22978), (166, 22987), (173, 23017),

Gene: Scarlett_28 Start: 23642, Stop: 24016, Start Num: 96

Candidate Starts for Scarlett_28:

(Start: 96 @23642 has 294 MA's), (101, 23672), (113, 23714), (115, 23735), (128, 23807), (153, 23900),

Gene: Scitech_23 Start: 21409, Stop: 21771, Start Num: 98

Candidate Starts for Scitech_23:

(Start: 98 @21409 has 327 MA's), (117, 21511), (140, 21577), (171, 21727), (175, 21739),

Gene: Scottish_22 Start: 24298, Stop: 24639, Start Num: 98

Candidate Starts for Scottish_22:

(Start: 98 @24298 has 327 MA's), (113, 24367), (142, 24493), (146, 24511), (161, 24583), (163, 24589), (170, 24616),

Gene: Seabastian_21 Start: 23238, Stop: 23579, Start Num: 98

Candidate Starts for Seabastian_21:

(Start: 98 @23238 has 327 MA's), (142, 23433), (146, 23451), (163, 23529),

Gene: Seagreen_22 Start: 22842, Stop: 23183, Start Num: 98

Candidate Starts for Seagreen_22:

(19, 22518), (Start: 81 @22788 has 1 MA's), (Start: 98 @22842 has 327 MA's), (113, 22911), (142, 23037), (146, 23055), (161, 23127), (163, 23133), (170, 23160),

Gene: SgtBeansprout_25 Start: 23944, Stop: 24318, Start Num: 96

Candidate Starts for SgtBeansprout_25:

(Start: 96 @23944 has 294 MA's), (103, 23980), (111, 24007), (141, 24145), (172, 24274), (175, 24283),

Gene: Shadow1_28 Start: 23698, Stop: 24054, Start Num: 96

Candidate Starts for Shadow1_28:

(Start: 96 @23698 has 294 MA's), (111, 23758), (126, 23857), (144, 23899), (175, 24019),

Gene: Shaobing_29 Start: 23775, Stop: 24149, Start Num: 96

Candidate Starts for Shaobing_29:

(Start: 96 @23775 has 294 MA's), (103, 23811), (111, 23838), (146, 24000), (147, 24012), (153, 24033), (175, 24114),

Gene: ShedlockHolmes_29 Start: 25042, Stop: 25398, Start Num: 96

Candidate Starts for ShedlockHolmes_29:

(Start: 96 @25042 has 294 MA's), (102, 25072), (111, 25102), (144, 25243), (146, 25249), (153, 25282), (175, 25363),

Gene: Shelley_32 Start: 38732, Stop: 39097, Start Num: 96

Candidate Starts for Shelley_32:

(Start: 96 @38732 has 294 MA's), (102, 38762), (109, 38783), (141, 38924), (143, 38936), (144, 38942), (157, 38999), (160, 39005), (175, 39071), (179, 39089),

Gene: ShiLan_21 Start: 23069, Stop: 23410, Start Num: 98

Candidate Starts for ShiLan_21:

(43, 22883), (Start: 81 @23009 has 1 MA's), (Start: 98 @23069 has 327 MA's), (113, 23138), (139, 23252), (154, 23324), (163, 23360), (174, 23399),

Gene: ShiaSurprise_29 Start: 24453, Stop: 24824, Start Num: 96

Candidate Starts for ShiaSurprise_29:

(Start: 96 @24453 has 294 MA's), (128, 24615), (144, 24669), (175, 24789),

Gene: ShowerHandel_22 Start: 23070, Stop: 23411, Start Num: 98

Candidate Starts for ShowerHandel_22:

(43, 22884), (Start: 81 @23010 has 1 MA's), (Start: 98 @23070 has 327 MA's), (113, 23139), (139, 23253), (154, 23325), (163, 23361), (174, 23400),

Gene: Shweta_23 Start: 21419, Stop: 21781, Start Num: 98

Candidate Starts for Shweta_23:

(Start: 98 @21419 has 327 MA's), (117, 21521), (140, 21587), (171, 21737), (175, 21749),

Gene: SiSi_21 Start: 22990, Stop: 23331, Start Num: 98

Candidate Starts for SiSi_21:

(Start: 81 @22936 has 1 MA's), (Start: 98 @22990 has 327 MA's), (113, 23059), (139, 23173), (146, 23203), (161, 23275), (163, 23281), (170, 23308), (175, 23323),

Gene: SimranZ1_22 Start: 22801, Stop: 23142, Start Num: 98

Candidate Starts for SimranZ1_22:

(Start: 81 @22747 has 1 MA's), (Start: 98 @22801 has 327 MA's), (142, 22996), (146, 23014), (161, 23086), (163, 23092), (170, 23119), (175, 23134),

Gene: SirPhilip_28 Start: 23328, Stop: 23702, Start Num: 96

Candidate Starts for SirPhilip_28:

(Start: 96 @23328 has 294 MA's), (111, 23391), (113, 23400), (123, 23472), (150, 23571), (153, 23586),

Gene: Skinny_33 Start: 28514, Stop: 28876, Start Num: 98

Candidate Starts for Skinny_33:

(Start: 98 @28514 has 327 MA's), (116, 28607), (117, 28616), (143, 28697), (158, 28775), (175, 28844), (176, 28853),

Gene: SkinnyPete_23 Start: 21425, Stop: 21787, Start Num: 98

Candidate Starts for SkinnyPete_23:

(Start: 98 @21425 has 327 MA's), (140, 21593), (143, 21608), (158, 21686), (171, 21743), (175, 21755),

Gene: Skog_190 Start: 114258, Stop: 114617, Start Num: 96

Candidate Starts for Skog_190:

(Start: 96 @114258 has 294 MA's), (143, 114462), (149, 114489), (150, 114492), (162, 114543),

Gene: Skysand_49 Start: 37758, Stop: 38102, Start Num: 96

Candidate Starts for Skysand_49:

(Start: 96 @37758 has 294 MA's), (106, 37800), (141, 37932), (143, 37944), (153, 37989), (162, 38025),

Gene: Slarp_30 Start: 25622, Stop: 25999, Start Num: 96

Candidate Starts for Slarp_30:

(Start: 96 @25622 has 294 MA's), (113, 25694), (128, 25787), (143, 25835), (146, 25847), (153, 25880), (160, 25904), (165, 25931), (172, 25952), (175, 25961),

Gene: SlimJimmy_31 Start: 28068, Stop: 28430, Start Num: 98

Candidate Starts for SlimJimmy_31:

(58, 27948), (71, 27984), (72, 27987), (76, 27999), (Start: 96 @28065 has 294 MA's), (Start: 98 @28068 has 327 MA's), (117, 28170), (122, 28206), (140, 28236), (149, 28278), (164, 28353), (166, 28362), (173, 28392),

Gene: Slimphazie_29 Start: 24420, Stop: 24791, Start Num: 96

Candidate Starts for Slimphazie_29:

(Start: 96 @24420 has 294 MA's), (128, 24582), (144, 24636), (147, 24654), (175, 24756),

Gene: SoSeph_28 Start: 25173, Stop: 25535, Start Num: 98

Candidate Starts for SoSeph_28:

(Start: 98 @25173 has 327 MA's), (117, 25275), (143, 25356), (149, 25383), (155, 25416), (158, 25434), (164, 25458), (167, 25470), (171, 25491), (176, 25512),

Gene: Sonah_24 Start: 22507, Stop: 22869, Start Num: 98

Candidate Starts for Sonah_24:

(Start: 98 @22507 has 327 MA's), (117, 22609), (135, 22660), (140, 22675), (143, 22690), (155, 22750), (162, 22786), (175, 22837),

Gene: Sparkdehlily_21 Start: 23023, Stop: 23364, Start Num: 98

Candidate Starts for Sparkdehlily_21:

(Start: 98 @23023 has 327 MA's), (113, 23092), (142, 23218), (146, 23236), (161, 23308), (163, 23314),

Gene: Sparky_23 Start: 23532, Stop: 23894, Start Num: 98

Candidate Starts for Sparky_23:

(Start: 98 @23532 has 327 MA's), (164, 23817), (166, 23826), (173, 23856),

Gene: Spartacus_22 Start: 23082, Stop: 23423, Start Num: 98

Candidate Starts for Spartacus_22:

(19, 22758), (Start: 81 @23028 has 1 MA's), (Start: 98 @23082 has 327 MA's), (113, 23151), (142, 23277), (146, 23295), (161, 23367), (163, 23373), (170, 23400), (175, 23415),

Gene: Spikelee_22 Start: 22824, Stop: 23165, Start Num: 98

Candidate Starts for Spikelee_22:

(19, 22500), (Start: 81 @22770 has 1 MA's), (Start: 98 @22824 has 327 MA's), (113, 22893), (142, 23019), (146, 23037), (161, 23109), (163, 23115),

Gene: Spock_29 Start: 24453, Stop: 24824, Start Num: 96

Candidate Starts for Spock_29:

(Start: 96 @24453 has 294 MA's), (128, 24615), (144, 24669), (147, 24687), (175, 24789),

Gene: Spoonbill_21 Start: 23068, Stop: 23409, Start Num: 98

Candidate Starts for Spoonbill_21:

(43, 22882), (Start: 81 @23008 has 1 MA's), (Start: 98 @23068 has 327 MA's), (113, 23137), (139, 23251), (154, 23323), (163, 23359), (174, 23398),

Gene: StAnnes_21 Start: 23042, Stop: 23383, Start Num: 98

Candidate Starts for StAnnes_21:

(Start: 81 @22988 has 1 MA's), (Start: 98 @23042 has 327 MA's), (113, 23111), (142, 23237), (146, 23255), (161, 23327), (163, 23333), (170, 23360),

Gene: Stap_22 Start: 23031, Stop: 23372, Start Num: 98

Candidate Starts for Stap_22:

(19, 22707), (Start: 81 @22977 has 1 MA's), (Start: 98 @23031 has 327 MA's), (113, 23100), (142, 23226), (146, 23244), (161, 23316), (163, 23322),

Gene: StarStruck_48 Start: 37285, Stop: 37629, Start Num: 96

Candidate Starts for StarStruck_48:

(44, 37111), (Start: 96 @37285 has 294 MA's), (106, 37327), (110, 37342), (140, 37456), (141, 37459), (143, 37471), (153, 37516), (162, 37552),

Gene: Starcevich_22 Start: 22792, Stop: 23133, Start Num: 98

Candidate Starts for Starcevich_22:

(19, 22468), (Start: 81 @22738 has 1 MA's), (Start: 98 @22792 has 327 MA's), (113, 22861), (142, 22987), (146, 23005), (161, 23077), (163, 23083), (170, 23110),

Gene: StevieRay_24 Start: 22508, Stop: 22870, Start Num: 98

Candidate Starts for StevieRay_24:

(Start: 98 @22508 has 327 MA's), (117, 22610), (135, 22661), (140, 22676), (143, 22691), (155, 22751), (162, 22787), (175, 22838),

Gene: Sticker17_32 Start: 39247, Stop: 39612, Start Num: 96

Candidate Starts for Sticker17_32:

(Start: 96 @39247 has 294 MA's), (102, 39277), (109, 39298), (141, 39439), (143, 39451), (144, 39457), (157, 39514), (160, 39520), (175, 39586), (179, 39604),

Gene: Stinson_30 Start: 24660, Stop: 25031, Start Num: 96

Candidate Starts for Stinson_30:

(Start: 96 @24660 has 294 MA's), (111, 24720), (128, 24822), (144, 24876), (146, 24882), (153, 24915), (175, 24996),

Gene: StressBall_24 Start: 22782, Stop: 23144, Start Num: 98

Candidate Starts for StressBall_24:

(Start: 98 @22782 has 327 MA's), (117, 22884), (140, 22950), (171, 23100), (175, 23112),

Gene: Strobilo_29 Start: 22685, Stop: 23053, Start Num: 98

Candidate Starts for Strobilo_29:

(90, 22649), (Start: 98 @22685 has 327 MA's), (123, 22826), (128, 22847), (146, 22907), (147, 22919), (153, 22940),

Gene: Strokeseat_21 Start: 23096, Stop: 23437, Start Num: 98

Candidate Starts for Strokeseat_21:

(19, 22772), (Start: 81 @23042 has 1 MA's), (Start: 98 @23096 has 327 MA's), (113, 23165), (142, 23291), (146, 23309), (161, 23381), (163, 23387), (170, 23414),

Gene: Suerte_27 Start: 23655, Stop: 23999, Start Num: 96

Candidate Starts for Suerte_27:

(17, 23298), (53, 23535), (75, 23586), (Start: 96 @23655 has 294 MA's), (99, 23676), (102, 23688), (118, 23766), (134, 23832), (139, 23847), (147, 23889),

Gene: Sukkupi_47 Start: 35717, Stop: 36061, Start Num: 96

Candidate Starts for Sukkupi_47:

(10, 35240), (13, 35279), (16, 35330), (31, 35459), (49, 35570), (66, 35612), (73, 35630), (86, 35675), (Start: 96 @35717 has 294 MA's), (140, 35888), (150, 35933),

Gene: Sulley_29 Start: 24386, Stop: 24757, Start Num: 96

Candidate Starts for Sulley_29:

(Start: 96 @24386 has 294 MA's), (128, 24548), (144, 24602), (147, 24620), (175, 24722),

Gene: Sunflower1121_28 Start: 23710, Stop: 24066, Start Num: 96

Candidate Starts for Sunflower1121_28:

(Start: 96 @23710 has 294 MA's), (111, 23770), (126, 23869), (144, 23911), (175, 24031),

Gene: SuperGrey_22 Start: 23675, Stop: 24016, Start Num: 98

Candidate Starts for SuperGrey_22:

(19, 23351), (Start: 81 @23621 has 1 MA's), (Start: 98 @23675 has 327 MA's), (113, 23744), (142, 23870), (146, 23888), (161, 23960), (163, 23966), (170, 23993),

Gene: SuperSulley_48 Start: 37453, Stop: 37797, Start Num: 96

Candidate Starts for SuperSulley_48:

(Start: 96 @37453 has 294 MA's), (106, 37495), (141, 37627), (143, 37639), (153, 37684), (162, 37720), (177, 37777),

Gene: SwagPigglett_21 Start: 23000, Stop: 23341, Start Num: 98

Candidate Starts for SwagPigglett_21:

(Start: 98 @23000 has 327 MA's), (113, 23069), (142, 23195), (146, 23213), (161, 23285), (163, 23291),

Gene: Syra333_29 Start: 23723, Stop: 24079, Start Num: 96

Candidate Starts for Syra333_29:

(89, 23690), (Start: 96 @23723 has 294 MA's), (110, 23780), (111, 23783), (125, 23879), (126, 23882), (144, 23924), (147, 23942), (175, 24044),

Gene: TBond007_29 Start: 24880, Stop: 25236, Start Num: 96

Candidate Starts for TBond007_29:

(Start: 96 @24880 has 294 MA's), (102, 24910), (111, 24940), (139, 25057), (144, 25081), (146, 25087), (147, 25099), (153, 25120), (175, 25201),

Gene: TClif_30 Start: 23824, Stop: 24186, Start Num: 96

Candidate Starts for TClif_30:

(Start: 96 @23824 has 294 MA's), (111, 23890), (144, 24031), (146, 24037), (147, 24049), (153, 24070),

Gene: TDanisky_21 Start: 23023, Stop: 23364, Start Num: 98

Candidate Starts for TDanisky_21:

(Start: 98 @23023 has 327 MA's), (113, 23092), (142, 23218), (146, 23236), (161, 23308), (163, 23314),

Gene: TM4_27 Start: 22832, Stop: 23212, Start Num: 98

Candidate Starts for TM4_27:

(Start: 98 @22832 has 327 MA's), (128, 23006), (146, 23066), (147, 23078), (153, 23099),

Gene: Tachez_29 Start: 24382, Stop: 24753, Start Num: 96

Candidate Starts for Tachez_29:

(Start: 96 @24382 has 294 MA's), (128, 24544), (144, 24598), (147, 24616), (175, 24718),

Gene: TaiwanKao_30 Start: 24391, Stop: 24762, Start Num: 96

Candidate Starts for TaiwanKao_30:

(Start: 96 @24391 has 294 MA's), (128, 24553), (144, 24607), (146, 24613), (147, 24625), (153, 24646), (175, 24727),

Gene: Taj_21 Start: 23031, Stop: 23372, Start Num: 98

Candidate Starts for Taj_21:

(19, 22707), (Start: 81 @22977 has 1 MA's), (Start: 98 @23031 has 327 MA's), (113, 23100), (142, 23226), (146, 23244), (161, 23316), (163, 23322), (170, 23349),

Gene: Taquito_29 Start: 25857, Stop: 26219, Start Num: 98

Candidate Starts for Taquito_29:

(Start: 98 @25857 has 327 MA's), (117, 25959), (140, 26025), (149, 26067), (155, 26100), (158, 26118), (171, 26175), (175, 26187),

Gene: Teal_32 Start: 39715, Stop: 40080, Start Num: 96

Candidate Starts for Teal_32:

(Start: 96 @39715 has 294 MA's), (102, 39745), (109, 39766), (141, 39907), (143, 39919), (144, 39925), (157, 39982), (160, 39988), (175, 40054), (179, 40072),

Gene: Techage_24 Start: 22508, Stop: 22870, Start Num: 98

Candidate Starts for Techage_24:

(Start: 98 @22508 has 327 MA's), (117, 22610), (135, 22661), (140, 22676), (143, 22691), (155, 22751), (158, 22769), (175, 22838),

Gene: Thespis_24 Start: 22517, Stop: 22879, Start Num: 98

Candidate Starts for Thespis_24:

(Start: 98 @22517 has 327 MA's), (117, 22619), (135, 22670), (140, 22685), (143, 22700), (155, 22760), (162, 22796), (175, 22847),

Gene: Thimann_29 Start: 24123, Stop: 24467, Start Num: 96

Candidate Starts for Thimann_29:

(17, 23766), (53, 24003), (75, 24054), (Start: 96 @24123 has 294 MA's), (99, 24144), (102, 24156), (118, 24234), (134, 24300), (139, 24315), (147, 24357),

Gene: ThulaThula_24 Start: 23080, Stop: 23442, Start Num: 98

Candidate Starts for ThulaThula_24:

(Start: 98 @23080 has 327 MA's), (117, 23182), (140, 23248), (164, 23365), (166, 23374), (173, 23404),

Gene: Thyatira_28 Start: 25025, Stop: 25387, Start Num: 98

Candidate Starts for Thyatira_28:

(Start: 98 @25025 has 327 MA's), (117, 25127), (152, 25250), (158, 25286), (161, 25301), (164, 25310), (171, 25343), (175, 25355), (176, 25364),

Gene: Tierra_29 Start: 24546, Stop: 24902, Start Num: 96

Candidate Starts for Tierra_29:

(Start: 87 @24507 has 1 MA's), (Start: 96 @24546 has 294 MA's), (111, 24606), (126, 24705), (144, 24747), (147, 24765), (175, 24867),

Gene: Tillicus_34 Start: 29519, Stop: 29884, Start Num: 96

Candidate Starts for Tillicus_34:

(Start: 96 @29519 has 294 MA's), (122, 29660), (149, 29732), (152, 29747), (164, 29807), (173, 29846), (181, 29879),

Gene: TiniBug_29 Start: 24376, Stop: 24747, Start Num: 96

Candidate Starts for TiniBug_29:

(Start: 96 @24376 has 294 MA's), (128, 24538), (144, 24592), (153, 24631),

Gene: Tiri_29 Start: 24425, Stop: 24796, Start Num: 96

Candidate Starts for Tiri_29:

(Start: 96 @24425 has 294 MA's), (128, 24587), (144, 24641), (147, 24659), (153, 24680), (175, 24761),

Gene: TootsiePop_22 Start: 22869, Stop: 23210, Start Num: 98

Candidate Starts for TootsiePop_22:

(Start: 98 @22869 has 327 MA's), (142, 23064), (146, 23082), (161, 23154), (163, 23160), (170, 23187),

Gene: Tootsieroll_22 Start: 22840, Stop: 23181, Start Num: 98

Candidate Starts for Tootsieroll_22:

(19, 22516), (Start: 81 @22786 has 1 MA's), (Start: 98 @22840 has 327 MA's), (113, 22909), (142, 23035), (146, 23053), (161, 23125), (163, 23131),

Gene: Topper_29 Start: 24453, Stop: 24824, Start Num: 96

Candidate Starts for Topper_29:

(Start: 96 @24453 has 294 MA's), (128, 24615), (144, 24669), (147, 24687), (175, 24789),

Gene: Tortellini_24 Start: 23121, Stop: 23483, Start Num: 98

Candidate Starts for Tortellini_24:

(Start: 98 @23121 has 327 MA's), (117, 23223), (140, 23289), (149, 23331), (155, 23364), (158, 23382), (170, 23430), (171, 23439), (175, 23451),

Gene: Totinger_22 Start: 22790, Stop: 23131, Start Num: 98

Candidate Starts for Totinger_22:

(19, 22466), (Start: 81 @22736 has 1 MA's), (Start: 98 @22790 has 327 MA's), (113, 22859), (139, 22973), (146, 23003), (161, 23075), (163, 23081), (170, 23108),

Gene: Tracker_46 Start: 36113, Stop: 36454, Start Num: 96

Candidate Starts for Tracker_46:

(Start: 96 @36113 has 294 MA's), (126, 36263), (141, 36287), (144, 36305), (145, 36308), (150, 36329), (153, 36344), (162, 36380), (171, 36413),

Gene: TreyKay_29 Start: 24385, Stop: 24756, Start Num: 96

Candidate Starts for TreyKay_29:

(Start: 96 @24385 has 294 MA's), (128, 24547), (144, 24601), (146, 24607), (147, 24619), (153, 24640), (175, 24721),

Gene: TribbleTrouble_28 Start: 24976, Stop: 25332, Start Num: 96

Candidate Starts for TribbleTrouble_28:

(Start: 96 @24976 has 294 MA's), (102, 25006), (111, 25036), (126, 25135), (139, 25153), (144, 25177), (146, 25183), (147, 25195), (175, 25297),

Gene: TruffulaTree_29 Start: 24416, Stop: 24787, Start Num: 96

Candidate Starts for TruffulaTree_29:

(Start: 96 @24416 has 294 MA's), (128, 24578), (144, 24632), (147, 24650), (153, 24671), (175, 24752),

Gene: Turuncu_51 Start: 37687, Stop: 38028, Start Num: 96

Candidate Starts for Turuncu_51:

(Start: 96 @37687 has 294 MA's), (126, 37837), (140, 37858), (143, 37873), (150, 37903),

Gene: Tweety_22 Start: 23051, Stop: 23392, Start Num: 98

Candidate Starts for Tweety_22:

(19, 22727), (Start: 81 @22997 has 1 MA's), (Start: 98 @23051 has 327 MA's), (113, 23120), (142, 23246), (146, 23264), (161, 23336), (163, 23342), (170, 23369),

Gene: Twitch_29 Start: 24453, Stop: 24824, Start Num: 96

Candidate Starts for Twitch_29:

(Start: 96 @24453 has 294 MA's), (128, 24615), (144, 24669), (147, 24687), (175, 24789),

Gene: TyDawg_32 Start: 28085, Stop: 28447, Start Num: 98

Candidate Starts for TyDawg_32:

(58, 27965), (71, 28001), (72, 28004), (76, 28016), (Start: 96 @28082 has 294 MA's), (Start: 98 @28085 has 327 MA's), (117, 28187), (122, 28223), (140, 28253), (149, 28295), (164, 28370), (166, 28379), (173, 28409),

Gene: Typha_29 Start: 27112, Stop: 27510, Start Num: 98

Candidate Starts for Typha_29:

(7, 26608), (8, 26611), (11, 26662), (12, 26668), (21, 26791), (22, 26800), (23, 26803), (32, 26851), (33, 26854), (34, 26860), (42, 26923), (55, 26977), (58, 26980), (61, 26983), (62, 26986), (63, 26992), (71, 27016), (72, 27019), (74, 27025), (76, 27031), (Start: 98 @27112 has 327 MA's), (117, 27214), (124, 27262), (135, 27301), (149, 27358), (160, 27412), (164, 27433),

Gene: Ubuntu_28 Start: 24633, Stop: 24989, Start Num: 96

Candidate Starts for Ubuntu_28:

(Start: 96 @24633 has 294 MA's), (109, 24684), (113, 24702), (118, 24741), (126, 24792), (128, 24795), (140, 24813), (143, 24828), (153, 24873), (162, 24909), (165, 24921), (175, 24957),

Gene: UncleRicky_24 Start: 24317, Stop: 24658, Start Num: 98

Candidate Starts for UncleRicky_24:

(19, 23993), (Start: 81 @24263 has 1 MA's), (Start: 98 @24317 has 327 MA's), (113, 24386), (142, 24512), (146, 24530), (161, 24602), (163, 24608), (170, 24635),

Gene: Unicorn_29 Start: 23875, Stop: 24231, Start Num: 96

Candidate Starts for Unicorn_29:

(Start: 96 @23875 has 294 MA's), (111, 23935), (126, 24034), (144, 24076), (147, 24094), (175, 24196),

Gene: Urkel_29 Start: 24379, Stop: 24750, Start Num: 96

Candidate Starts for Urkel_29:

(Start: 96 @24379 has 294 MA's), (128, 24541), (144, 24595), (153, 24634),

Gene: VRedHorse_21 Start: 23165, Stop: 23506, Start Num: 98

Candidate Starts for VRedHorse_21:

(19, 22841), (Start: 81 @23111 has 1 MA's), (Start: 98 @23165 has 327 MA's), (113, 23234), (142, 23360), (146, 23378), (161, 23450), (163, 23456), (170, 23483),

Gene: ValentiniPuff_76 Start: 43850, Stop: 44197, Start Num: 98

Candidate Starts for ValentiniPuff_76:

(Start: 98 @43850 has 327 MA's),

Gene: Validus_29 Start: 23713, Stop: 24087, Start Num: 96

Candidate Starts for Validus_29:

(Start: 96 @23713 has 294 MA's), (103, 23749), (111, 23776), (113, 23785), (146, 23938), (147, 23950), (153, 23971), (175, 24052),

Gene: Veliki_29 Start: 24456, Stop: 24827, Start Num: 96

Candidate Starts for Veliki_29:

(Start: 96 @24456 has 294 MA's), (128, 24618), (144, 24672), (147, 24690), (175, 24792),

Gene: Venti_24 Start: 22517, Stop: 22879, Start Num: 98

Candidate Starts for Venti_24:

(Start: 98 @22517 has 327 MA's), (117, 22619), (135, 22670), (140, 22685), (143, 22700), (155, 22760), (162, 22796), (175, 22847),

Gene: Veteran_21 Start: 23003, Stop: 23344, Start Num: 98

Candidate Starts for Veteran_21:

(Start: 81 @22949 has 1 MA's), (Start: 98 @23003 has 327 MA's), (113, 23072), (139, 23186), (146, 23216), (161, 23288), (163, 23294), (170, 23321),

Gene: Vidya_24 Start: 22517, Stop: 22879, Start Num: 98

Candidate Starts for Vidya_24:

(Start: 98 @22517 has 327 MA's), (117, 22619), (135, 22670), (140, 22685), (143, 22700), (155, 22760), (162, 22796), (175, 22847),

Gene: Vordorf_32 Start: 28004, Stop: 28366, Start Num: 98

Candidate Starts for Vordorf_32:

(Start: 98 @28004 has 327 MA's), (152, 28229), (164, 28289), (173, 28328), (175, 28334),

Gene: Wachhund_21 Start: 23023, Stop: 23364, Start Num: 98

Candidate Starts for Wachhund_21:

(19, 22699), (Start: 81 @22969 has 1 MA's), (Start: 98 @23023 has 327 MA's), (113, 23092), (142, 23218), (146, 23236), (161, 23308), (163, 23314), (170, 23341),

Gene: Wanda_42 Start: 35426, Stop: 35767, Start Num: 98

Candidate Starts for Wanda_42:

(19, 35102), (Start: 81 @35372 has 1 MA's), (Start: 98 @35426 has 327 MA's), (113, 35495), (142, 35621), (146, 35639), (161, 35711), (163, 35717), (170, 35744),

Gene: Waterfoul_28 Start: 25046, Stop: 25408, Start Num: 98

Candidate Starts for Waterfoul_28:

(Start: 98 @25046 has 327 MA's), (117, 25148), (143, 25229), (149, 25256), (155, 25289), (158, 25307), (164, 25331), (167, 25343), (171, 25364), (176, 25385),

Gene: Webster2_28 Start: 24633, Stop: 24989, Start Num: 96

Candidate Starts for Webster2_28:

(Start: 96 @24633 has 294 MA's), (109, 24684), (113, 24702), (118, 24741), (126, 24792), (128, 24795), (140, 24813), (143, 24828), (153, 24873), (162, 24909), (165, 24921), (175, 24957),

Gene: Wee_22 Start: 23572, Stop: 23913, Start Num: 98

Candidate Starts for Wee_22:

(19, 23248), (Start: 81 @23518 has 1 MA's), (Start: 98 @23572 has 327 MA's), (113, 23641), (142, 23767), (146, 23785), (161, 23857), (163, 23863), (170, 23890),

Gene: Whatsapiecost_21 Start: 23048, Stop: 23389, Start Num: 98

Candidate Starts for Whatsapiecost_21:

(19, 22724), (Start: 81 @22994 has 1 MA's), (Start: 98 @23048 has 327 MA's), (113, 23117), (142, 23243), (146, 23261), (161, 23333), (163, 23339), (170, 23366),

Gene: WheatThin_28 Start: 24404, Stop: 24772, Start Num: 96

Candidate Starts for WheatThin_28:

(Start: 96 @24404 has 294 MA's), (140, 24578),

Gene: Wheezy_46 Start: 36318, Stop: 36659, Start Num: 96

Candidate Starts for Wheezy_46:

(Start: 96 @36318 has 294 MA's), (126, 36468), (141, 36492), (144, 36510), (145, 36513), (150, 36534), (153, 36549), (162, 36585), (171, 36618),

Gene: Whitney_33 Start: 25341, Stop: 25685, Start Num: 96

Candidate Starts for Whitney_33:

(Start: 96 @25341 has 294 MA's), (99, 25362), (118, 25452), (134, 25518), (139, 25533), (145, 25560), (147, 25575), (156, 25614), (162, 25635), (169, 25659),

Gene: Whitty_26 Start: 23229, Stop: 23579, Start Num: 98

Candidate Starts for Whitty_26:

(26, 22935), (Start: 98 @23229 has 327 MA's), (Start: 100 @23250 has 2 MA's), (112, 23292), (157, 23499),

Gene: WhoseManz_47 Start: 33777, Stop: 34121, Start Num: 96

Candidate Starts for WhoseManz_47:

(Start: 96 @33777 has 294 MA's), (140, 33948), (150, 33993),

Gene: Whouxphf_21 Start: 23105, Stop: 23446, Start Num: 98

Candidate Starts for Whouxphf_21:

(19, 22781), (Start: 81 @23051 has 1 MA's), (Start: 98 @23105 has 327 MA's), (142, 23300), (146, 23318), (161, 23390), (163, 23396), (170, 23423),

Gene: WillSterrel_22 Start: 24391, Stop: 24732, Start Num: 98

Candidate Starts for WillSterrel_22:

(19, 24067), (Start: 81 @24337 has 1 MA's), (Start: 98 @24391 has 327 MA's), (113, 24460), (142, 24586), (146, 24604), (161, 24676), (163, 24682), (170, 24709),

Gene: Willsammy_24 Start: 22786, Stop: 23148, Start Num: 98

Candidate Starts for Willsammy_24:

(Start: 98 @22786 has 327 MA's), (117, 22888), (140, 22954), (171, 23104), (175, 23116),

Gene: Wintermute_30 Start: 25611, Stop: 25988, Start Num: 96

Candidate Starts for Wintermute_30:

(Start: 96 @25611 has 294 MA's), (128, 25776), (143, 25824), (146, 25836), (153, 25869), (165, 25920), (172, 25941), (175, 25950),

Gene: Wishmaker_28 Start: 24633, Stop: 24989, Start Num: 96

Candidate Starts for Wishmaker_28:

(Start: 96 @24633 has 294 MA's), (109, 24684), (113, 24702), (118, 24741), (126, 24792), (128, 24795), (140, 24813), (143, 24828), (153, 24873), (162, 24909), (165, 24921), (175, 24957),

Gene: Woes_32 Start: 39766, Stop: 40131, Start Num: 96

Candidate Starts for Woes_32:

(Start: 96 @39766 has 294 MA's), (102, 39796), (109, 39817), (141, 39958), (143, 39970), (144, 39976), (157, 40033), (160, 40039), (175, 40105), (179, 40123),

Gene: Wojtek_33 Start: 29816, Stop: 30181, Start Num: 96

Candidate Starts for Wojtek_33:

(Start: 96 @29816 has 294 MA's), (122, 29957), (146, 30014), (149, 30029), (152, 30044), (164, 30104), (173, 30143), (181, 30176),

Gene: XFactor_21 Start: 23004, Stop: 23345, Start Num: 98

Candidate Starts for XFactor_21:

(19, 22680), (Start: 81 @22950 has 1 MA's), (Start: 98 @23004 has 327 MA's), (113, 23073), (142, 23199), (146, 23217), (161, 23289), (163, 23295), (170, 23322),

Gene: Xavia_24 Start: 23140, Stop: 23502, Start Num: 98

Candidate Starts for Xavia_24:

(Start: 98 @23140 has 327 MA's), (117, 23242), (135, 23293), (140, 23308), (143, 23323), (155, 23383), (158, 23401), (175, 23470),

Gene: Xeno_23 Start: 21421, Stop: 21783, Start Num: 98

Candidate Starts for Xeno_23:

(Start: 98 @21421 has 327 MA's), (117, 21523), (135, 21574), (140, 21589), (143, 21604), (155, 21664), (175, 21751),

Gene: Ximenita_30 Start: 23902, Stop: 24258, Start Num: 96

Candidate Starts for Ximenita_30:

(Start: 96 @23902 has 294 MA's), (110, 23959), (111, 23962), (125, 24058), (126, 24061), (144, 24103), (147, 24121), (175, 24223),

Gene: Y10_30 Start: 25611, Stop: 25988, Start Num: 96

Candidate Starts for Y10_30:

(Start: 96 @25611 has 294 MA's), (128, 25776), (143, 25824), (146, 25836), (153, 25869), (165, 25920), (172, 25941), (175, 25950),

Gene: Y2_30 Start: 25611, Stop: 25988, Start Num: 96

Candidate Starts for Y2_30:

(Start: 96 @25611 has 294 MA's), (128, 25776), (143, 25824), (146, 25836), (153, 25869), (165, 25920), (172, 25941), (175, 25950),

Gene: Yikes_35 Start: 31198, Stop: 31563, Start Num: 96

Candidate Starts for Yikes_35:

(Start: 96 @31198 has 294 MA's), (117, 31303), (152, 31426), (173, 31525), (181, 31558),

Gene: Yndexa_47 Start: 35717, Stop: 36061, Start Num: 96
Candidate Starts for Yndexa_47:
(10, 35240), (13, 35279), (16, 35330), (31, 35459), (49, 35570), (66, 35612), (73, 35630), (86, 35675),
(Start: 96 @35717 has 294 MA's), (140, 35888), (150, 35933),

Gene: Yorick_21 Start: 23068, Stop: 23409, Start Num: 98
Candidate Starts for Yorick_21:
(43, 22882), (Start: 81 @23008 has 1 MA's), (Start: 98 @23068 has 327 MA's), (113, 23137), (139,
23251), (154, 23323), (163, 23359), (174, 23398),

Gene: YoureAdopted_28 Start: 24389, Stop: 24760, Start Num: 96
Candidate Starts for YoureAdopted_28:
(Start: 96 @24389 has 294 MA's), (123, 24530), (128, 24551), (144, 24605), (147, 24623), (153,
24644), (175, 24725),

Gene: Yuna_30 Start: 24273, Stop: 24644, Start Num: 96
Candidate Starts for Yuna_30:
(Start: 96 @24273 has 294 MA's), (102, 24303), (128, 24435), (144, 24489), (146, 24495), (147,
24507), (165, 24579), (173, 24603), (175, 24609),

Gene: Yunkel11_29 Start: 23685, Stop: 24056, Start Num: 96
Candidate Starts for Yunkel11_29:
(Start: 96 @23685 has 294 MA's), (123, 23826), (128, 23847), (144, 23901), (147, 23919), (153,
23940), (175, 24021),

Gene: Zabiza_30 Start: 24420, Stop: 24791, Start Num: 96
Candidate Starts for Zabiza_30:
(Start: 96 @24420 has 294 MA's), (128, 24582), (144, 24636), (147, 24654), (175, 24756),

Gene: Zany_33 Start: 30723, Stop: 31088, Start Num: 96
Candidate Starts for Zany_33:
(Start: 96 @30723 has 294 MA's), (146, 30921), (149, 30936), (152, 30951), (173, 31050), (181,
31083),

Gene: Zavala_29 Start: 24395, Stop: 24766, Start Num: 96
Candidate Starts for Zavala_29:
(Start: 96 @24395 has 294 MA's), (128, 24557), (144, 24611), (147, 24629), (153, 24650), (175,
24731),

Gene: ZenTime222_26 Start: 23250, Stop: 23579, Start Num: 100
Candidate Starts for ZenTime222_26:
(26, 22935), (Start: 98 @23229 has 327 MA's), (Start: 100 @23250 has 2 MA's), (112, 23292), (157,
23499),

Gene: Zerg_21 Start: 22964, Stop: 23305, Start Num: 98
Candidate Starts for Zerg_21:
(Start: 98 @22964 has 327 MA's), (113, 23033), (142, 23159), (146, 23177), (161, 23249), (163,
23255), (170, 23282),

Gene: Zilizebeth_24 Start: 22517, Stop: 22879, Start Num: 98
Candidate Starts for Zilizebeth_24:
(Start: 98 @22517 has 327 MA's), (117, 22619), (135, 22670), (140, 22685), (143, 22700), (155,
22760), (162, 22796), (175, 22847),

Gene: Zizzle_21 Start: 23012, Stop: 23353, Start Num: 98

Candidate Starts for Zizzle_21:

(43, 22826), (Start: 81 @22952 has 1 MA's), (Start: 98 @23012 has 327 MA's), (113, 23081), (139, 23195), (154, 23267), (163, 23303), (174, 23342),

Gene: ZoeJ_27 Start: 22641, Stop: 23009, Start Num: 98

Candidate Starts for ZoeJ_27:

(Start: 98 @22641 has 327 MA's), (111, 22701), (128, 22803), (146, 22863), (147, 22875), (153, 22896),