

Zoomed Pham 158983

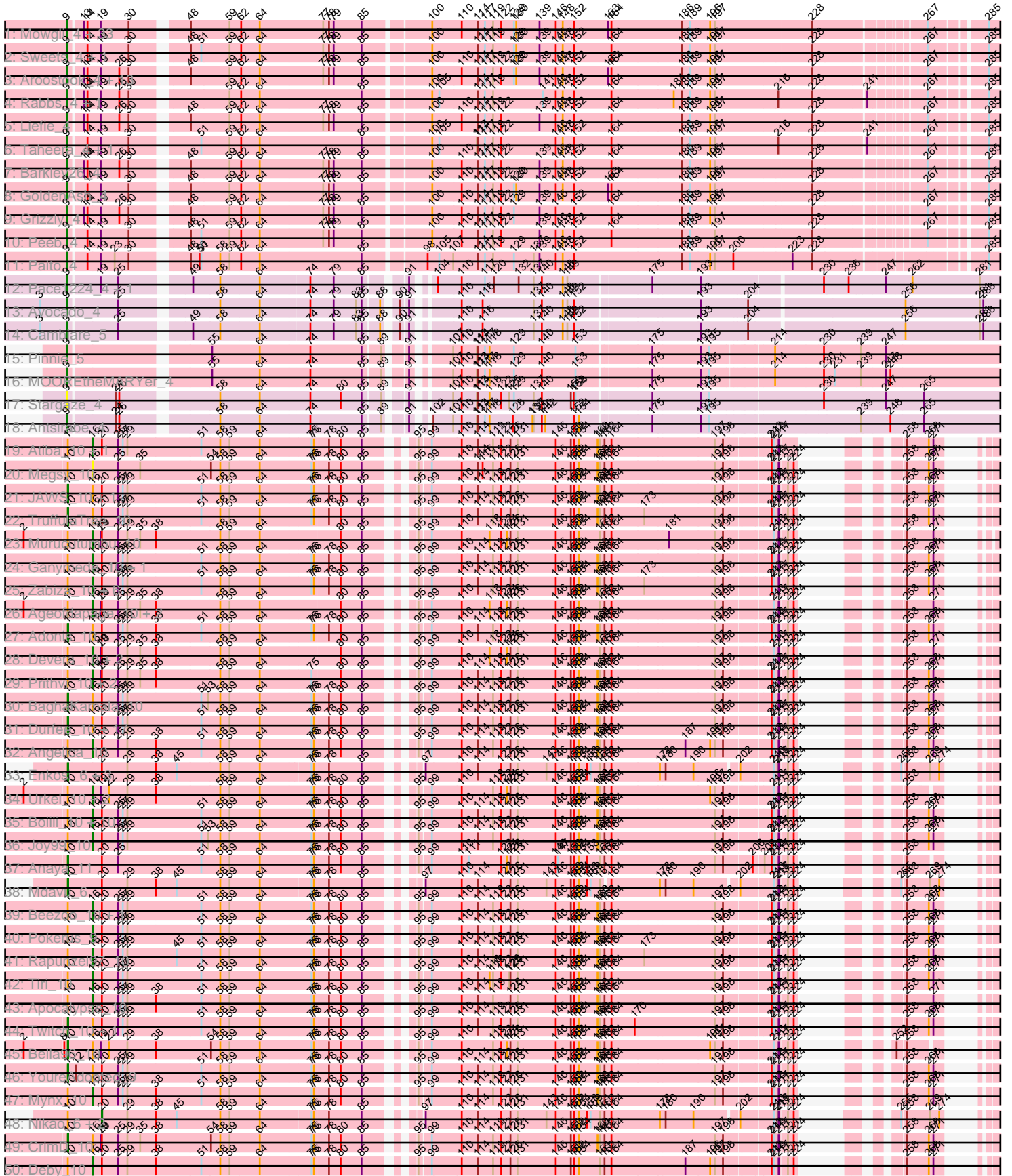

Note: Tracks are now grouped by subcluster and scaled. Switching in subcluster is indicated by changes in track color. Track scale is now set by default to display the region 30 bp upstream of start 1 to 30 bp downstream of the last possible start. If this default region is judged to be packed too tightly with annotated starts, the track will be further scaled to only show that region of the ORF with annotated starts. This action will be indicated by adding "Zoomed" to the title. For starts, yellow indicates the location of called starts comprised solely of Glimmer/GeneMark auto-annotations, green indicates the location of called starts with at least 1 manual gene annotation.

Pham 158983 Report

This analysis was run 04/28/24 on database version 559.

Pham number 158983 has 213 members, 11 are drafts.

Phages represented in each track:

- Track 1 : Mowgli_4, Gomashi_4, ShaboiShabazz_4, Cherrybomb426_4, Crespo_4, Darionha_4, Gideon_4, JorRay_4, LouisV14_4, Hope_4, Camri_4, Frosty24_4, Phish_4, Avrafan_4, Jane_4, TomBrady_4, Zombie_4, BPs_4, OctaviousRex_4, Phreak_4, Annihilator_4, Renaissance_4, PinkYoshi_4, CLED96_4, Cedasite_4, Hotshotbaby7_4, Kareem_4, CassieYates_4, DNAlll_004, DMoney_4, Coleslaw_4, Olga_4, BQuat_4, Marmie_4
- Track 2 : Sweets_4, Halo_4
- Track 3 : Aroostook_4, Periodt_4, Sizemore_4, Angel_4, BruceB_4, ECartman_4, Schiebel_4, Jolene_4, Jonghyun_4, Chance64_4, ZoMa_4, Kasen3_4, Plagueis_4, Remy19_4
- Track 4 : Rabbs_4, Sneeze_4
- Track 5 : Liefie_4
- Track 6 : Taheera_4, Terror_4
- Track 7 : Barkley26_4
- Track 8 : GoldenAsh_4
- Track 9 : Grizzly_4
- Track 10 : Peeb_4
- Track 11 : Paito_4
- Track 12 : Pace1224_4, FlagStaff_4
- Track 13 : Avocado_4
- Track 14 : Cambiare_5
- Track 15 : Pinnie_5
- Track 16 : MOOREtheMARYer_4
- Track 17 : Stargaze_4
- Track 18 : Antsirabe_4
- Track 19 : Atiba_10, Tachez_10
- Track 20 : Megsy_10
- Track 21 : JAWS_10, MeaningOfLife_10
- Track 22 : TruffulaTree_10
- Track 23 : Murucutumbu_10
- Track 24 : Ganymede_10, QuincyRose_9
- Track 25 : Zabiza_10, Ramen_10, Adephagia_10, Slimphazie_10, HedwigODU_10, Jayhawk_10, ActinUp_10
- Track 26 : Ageofdapage_10, LaterM_10, Stinson_10
- Track 27 : Adonis_10
- Track 28 : Devera_10, Illumine_10, Dole_10
- Track 29 : Prithvi_10, LindNT_10, TreyKay_10

- Track 30 : BaghaKamala_10
- Track 31 : Durfee_10, BarrelRoll_10, Blizzard_10, Homura_10, CREW_10, Capricorn_10, CheetoDust_10, Belladonna_10, Piatt_10, Veliki_10, Dalmuri_10, Jarvi_10, BGlluviae_10, Asayake_10, Padfoot_10, Inky_10, Hyperbowlee_10, Spock_10
- Track 32 : Angelica_10
- Track 33 : Enkosi_6, Binglebops_6, Nutello_6, Amelie_6
- Track 34 : Urkel_10, DrHayes_10, SamuelLPlaqson_10
- Track 35 : Boiiii_10, CaseJules_10, Topper_10, ShiaSurprise_10, Lunahalos_10, Llorens_10, Emerson_10, AlishaPH_10, Jeckyll_10, BEEST_10, Padpat_10
- Track 36 : Joy99_10
- Track 37 : Anaya_11
- Track 38 : Mdavu_6
- Track 39 : Beezoo_10, Geraldini_10
- Track 40 : Pokerus_9
- Track 41 : Rapunzel97_10
- Track 42 : Tiri_10
- Track 43 : Apocalypse_10
- Track 44 : Twitch_10, Peel_10
- Track 45 : Bella96_10
- Track 46 : YoureAdopted_9
- Track 47 : Mynx_10
- Track 48 : Nikao_6, SgtBeansprout_6, LilPharaoh_6
- Track 49 : CrimD_10
- Track 50 : Deby_10
- Track 51 : TaiwanKao_10
- Track 52 : Rosmarinus_10
- Track 53 : Sulley_10
- Track 54 : TiniBug_10
- Track 55 : Zavala_10
- Track 56 : TribbleTrouble_8
- Track 57 : Keshu_9
- Track 58 : MacnCheese_10
- Track 59 : Pixie_9, ShedlockHolmes_9
- Track 60 : Hurricane_9
- Track 61 : TBond007_9
- Track 62 : Pharb_9
- Track 63 : JF1_11, Y10_11, Y2_11
- Track 64 : Wintermute_11, Chancellor_11, Cheetobro_11, Slarp_11, Fionnbharth_11
- Track 65 : OmniCritical_11
- Track 66 : Eponine_11, Juliette_11, Ruthiejr_10
- Track 67 : Mitti_11
- Track 68 : MissDaisy_11, Patt_11, Reptar3000_11
- Track 69 : Taquito_9
- Track 70 : SamScheppers_9, Malthus_11
- Track 71 : Edugator_7, Dadosky_8
- Track 72 : Agent47_8
- Track 73 : Collard_8
- Track 74 : AlleyCat_8
- Track 75 : Heftyboy_8, SoSeph_8
- Track 76 : Paola_8
- Track 77 : InvictusManeo_8, Larva_8

- Track 78 : Thyatira_8, Waterfoul_8
- Track 79 : Gengar_8
- Track 80 : Psycho_8
- Track 81 : Guillsminger_8
- Track 82 : Feyre_8
- Track 83 : Miryou_8
- Track 84 : OkiRoe_8
- Track 85 : Leston_8
- Track 86 : Kratio_7
- Track 87 : DarthP_9
- Track 88 : Amohnition_9
- Track 89 : Ellie_7, Fefferhead_9
- Track 90 : Tierra_9
- Track 91 : Ekdilam_7
- Track 92 : Amgine_8
- Track 93 : Hammy_9
- Track 94 : Aminay_8
- Track 95 : Boilgate_7

Summary of Final Annotations (See graph section above for start numbers):

The start number called the most often in the published annotations is 10, it was called in 75 of the 202 non-draft genes in the pham.

Genes that call this "Most Annotated" start:

- Adonis_10, Agent47_8, Amelie_6, Aminay_8, Anaya_11, Asayake_10, BGIlluviae_10, BaghaKamala_10, BarrelRoll_10, Bella96_10, Belladonna_10, Biglebops_6, Blizzard_10, Boilgate_7, CREW_10, Capricorn_10, Chancellor_11, CheetoDust_10, Cheetobro_11, Collard_8, CrimD_10, Dadosky_8, Dalmuri_10, DarthP_9, Durfee_10, Edugator_7, Ekdilam_7, Enkosi_6, Eponine_11, Feyre_8, Fionnbharth_11, Gengar_8, Hammy_9, Heftyboy_8, Homura_10, Hurricane_9, Hyperbowlee_10, Inky_10, JAWS_10, JF1_11, Jarvi_10, Juliette_11, Keshu_9, Leston_8, MacnCheese_10, Malthus_11, Mdavu_6, MeaningOfLife_10, MissDaisy_11, Mitti_11, Nutello_6, OkiRoe_8, OmniCritical_11, Padfoot_10, Patt_11, Peel_10, Pharb_9, Piatt_10, Pixie_9, Reptar3000_11, Ruthiejr_10, SamScheppers_9, ShedlockHolmes_9, Slarp_11, SoSeph_8, Spock_10, Taquito_9, TiniBug_10, TribleTrouble_8, TruffulaTree_10, Twitch_10, Veliki_10, Wintermute_11, Y10_11, Y2_11, YoureAdopted_9,

Genes that have the "Most Annotated" start but do not call it:

- ActinUp_10, Adephegia_10, Ageofdapage_10, AlishaPH_10, AlleyCat_8, Amgine_8, Amohnition_9, Angelica_10, Apocalypse_10, Atiba_10, BEEST_10, Beezoo_10, Boiiii_10, CaseJules_10, Deby_10, Devera_10, Dole_10, DrHayes_10, Ellie_7, Emerson_10, Fefferhead_9, Ganymede_10, Geraldini_10, Guillsminger_8, HedwigODU_10, Illumine_10, InvictusManeo_8, Jayhawk_10, Jeckyll_10, Joy99_10, Kratio_7, Larva_8, LaterM_10, LilPharaoh_6, LindNT_10, Llorens_10, Lunahalos_10, Megsy_10, Miryou_8, Murucutumbu_10, Mynx_10, Nikao_6, Padpat_10, Paola_8, Pokerus_9, Prithvi_10, Psycho_8, QuincyRose_9, Ramen_10, Rapunzel97_10, Rosmarinus_10, SamuelLPlaqson_10, SgtBeansprout_6, ShiaSurprise_10, Slimphazie_10, Stinson_10, Sulley_10, TBond007_9, Tachez_10, TaiwanKao_10,

Thyatira_8, Tiri_10, Topper_10, TreyKay_10, Urkel_10, Waterfoul_8, Zabiza_10, Zavala_10,

Genes that do not have the "Most Annotated" start:

- Angel_4, Annihilator_4, Antsirabe_4, Aroostook_4, Avocado_4, Avrafan_4, BPs_4, BQuat_4, Barkley26_4, BruceB_4, CLED96_4, Cambiare_5, Camri_4, CassieYates_4, Cedasite_4, Chance64_4, Cherrybomb426_4, Coleslaw_4, Crespo_4, DMoney_4, DNAIII_004, Darionha_4, ECartman_4, FlagStaff_4, Frosty24_4, Gideon_4, GoldenAsh_4, Gomashi_4, Grizzly_4, Halo_4, Hope_4, Hotshotbaby7_4, Jane_4, Jolene_4, Jonghyun_4, JorRay_4, Kareem_4, Kasen3_4, Liefie_4, LouisV14_4, MOOREtheMARYer_4, Marmie_4, Mowgli_4, OctaviousRex_4, Olga_4, Pace1224_4, Paito_4, Peeb_4, Periodt_4, Phish_4, Phreak_4, PinkYoshi_4, Pinnie_5, Plagueis_4, Rabbs_4, Remy19_4, Renaissance_4, Schiebel_4, ShaboiShabazz_4, Sizemore_4, Sneeze_4, Stargaze_4, Sweets_4, Taheera_4, Terror_4, Tierra_9, TomBrady_4, ZoMa_4, Zombie_4,

Summary by start number:

Start 9:

- Found in 68 of 213 (31.9%) of genes in pham
- Manual Annotations of this start: 64 of 202
- Called 100.0% of time when present
- Phage (with cluster) where this start called: Angel_4 (G1), Annihilator_4 (G1), Antsirabe_4 (G5), Aroostook_4 (G1), Avocado_4 (G2), Avrafan_4 (G1), BPs_4 (G1), BQuat_4 (G1), Barkley26_4 (G1), BruceB_4 (G1), CLED96_4 (G1), Cambiare_5 (G2), Camri_4 (G1), CassieYates_4 (G1), Cedasite_4 (G1), Chance64_4 (G1), Cherrybomb426_4 (G1), Coleslaw_4 (G1), Crespo_4 (G1), DMoney_4 (G1), DNAIII_004 (G1), Darionha_4 (G1), ECartman_4 (G1), FlagStaff_4 (G2), Frosty24_4 (G1), Gideon_4 (G1), GoldenAsh_4 (G1), Gomashi_4 (G1), Grizzly_4 (G1), Halo_4 (G1), Hope_4 (G1), Hotshotbaby7_4 (G1), Jane_4 (G1), Jolene_4 (G1), Jonghyun_4 (G1), JorRay_4 (G1), Kareem_4 (G1), Kasen3_4 (G1), Liefie_4 (G1), LouisV14_4 (G1), MOOREtheMARYer_4 (G3), Marmie_4 (G1), Mowgli_4 (G1), OctaviousRex_4 (G1), Olga_4 (G1), Pace1224_4 (G2), Paito_4 (G1), Peeb_4 (G1), Periodt_4 (G1), Phish_4 (G1), Phreak_4 (G1), PinkYoshi_4 (G1), Pinnie_5 (G3), Plagueis_4 (G1), Rabbs_4 (G1), Remy19_4 (G1), Renaissance_4 (G1), Schiebel_4 (G1), ShaboiShabazz_4 (G1), Sizemore_4 (G1), Sneeze_4 (G1), Stargaze_4 (G5), Sweets_4 (G1), Taheera_4 (G1), Terror_4 (G1), TomBrady_4 (G1), ZoMa_4 (G1), Zombie_4 (G1),

Start 10:

- Found in 144 of 213 (67.6%) of genes in pham
- Manual Annotations of this start: 75 of 202
- Called 52.8% of time when present
- Phage (with cluster) where this start called: Adonis_10 (K1), Agent47_8 (K5), Amelie_6 (K1), Aminay_8 (K7), Anaya_11 (K1), Asayake_10 (K1), BGIlluviae_10 (K1), BaghaKamala_10 (K1), BarrelRoll_10 (K1), Bella96_10 (K1), Belladonna_10 (K1), Binglebops_6 (K1), Blizzard_10 (K1), Boilgate_7 (K8), CREW_10 (K1), Capricorn_10 (K1), Chancellor_11 (K4), CheetoDust_10 (K1), Cheetobro_11 (K4), Collard_8 (K5), CrimD_10 (K1), Dadosky_8 (K5), Dalmuri_10 (K1), DarthP_9 (K6), Durfee_10 (K1), Edugator_7 (K5), Ekdilam_7 (K6), Enkosi_6 (K1), Eponine_11 (K4), Feyre_8 (K5), Fionnbharth_11 (K4), Gengar_8 (K5), Hammy_9 (K6), Heftyboy_8 (K5), Homura_10 (K1), Hurricane_9 (K3), Hyperbowlee_10 (K1), Inky_10 (K1), JAWS_10 (K1), JF1_11 (K4), Jarvi_10 (K1), Juliette_11 (K4), Keshu_9 (K3), Leston_8 (K5), MacnCheese_10

(K3), Malthus_11 (K4), Mdavu_6 (K1), MeaningOfLife_10 (K1), MissDaisy_11 (K4), Mitti_11 (K4), Nutello_6 (K1), OkiRoe_8 (K5), OmniCritical_11 (K4), Padfoot_10 (K1), Patt_11 (K4), Peel_10 (K1), Pharb_9 (K3), Piatt_10 (K1), Pixie_9 (K3), Reptar3000_11 (K4), Ruthiejr_10 (K4), SamScheppers_9 (K4), ShedlockHolmes_9 (K3), Slarp_11 (K4), SoSeph_8 (K5), Spock_10 (K1), Taquito_9 (K4), TiniBug_10 (K1), TribbleTrouble_8 (K3), TruffulaTree_10 (K1), Twitch_10 (K1), Veliki_10 (K1), Wintermute_11 (K4), Y10_11 (K4), Y2_11 (K4), YoureAdopted_9 (K1),

Start 11:

- Found in 1 of 213 (0.5%) of genes in pham
- Manual Annotations of this start: 1 of 202
- Called 100.0% of time when present
- Phage (with cluster) where this start called: Tierra_9 (K6),

Start 12:

- Found in 22 of 213 (10.3%) of genes in pham
- Manual Annotations of this start: 4 of 202
- Called 22.7% of time when present
- Phage (with cluster) where this start called: AlleyCat_8 (K5), Miryou_8 (K5), Paola_8 (K5), Thyatira_8 (K5), Waterfoul_8 (K5),

Start 16:

- Found in 82 of 213 (38.5%) of genes in pham
- Manual Annotations of this start: 48 of 202
- Called 64.6% of time when present
- Phage (with cluster) where this start called: ActinUp_10 (K1), Adephegia_10 (K1), Ageofdapage_10 (K1), AlishaPH_10 (K1), Amgine_8 (K6), Angelica_10 (K1), Apocalypse_10 (K1), Atiba_10 (K1), BEEST_10 (K1), Beezoo_10 (K1), Boiiii_10 (K1), CaseJules_10 (K1), Deby_10 (K1), Devera_10 (K1), Dole_10 (K1), DrHayes_10 (K1), Ellie_7 (K6), Emerson_10 (K1), Fefferhead_9 (K6), Ganymede_10 (K1), Geraldini_10 (K1), HedwigODU_10 (K1), Illumine_10 (K1), Jayhawk_10 (K1), Jeckyll_10 (K1), Joy99_10 (K1), LaterM_10 (K1), LindNT_10 (K1), Llorens_10 (K1), Lunahalos_10 (K1), Megsy_10 (K1), Murucutumbu_10 (K1), Mynx_10 (K1), Padpat_10 (K1), Pokerus_9 (K1), Prithvi_10 (K1), QuincyRose_9 (K1), Ramen_10 (K1), Rapunzel97_10 (K1), Rosmarinus_10 (K1), SamuelLPlaqson_10 (K1), ShiaSurprise_10 (K1), Slimphazie_10 (K1), Stinson_10 (K1), Sulley_10 (K1), Tachez_10 (K1), TaiwanKao_10 (K1), Tiri_10 (K1), Topper_10 (K1), TreyKay_10 (K1), Urkel_10 (K1), Zabiza_10 (K1), Zavala_10 (K1),

Start 17:

- Found in 8 of 213 (3.8%) of genes in pham
- Manual Annotations of this start: 4 of 202
- Called 50.0% of time when present
- Phage (with cluster) where this start called: InvictusManeo_8 (K5), Kratio_7 (K5), Larva_8 (K5), Psycho_8 (K5),

Start 20:

- Found in 138 of 213 (64.8%) of genes in pham
- Manual Annotations of this start: 5 of 202
- Called 3.6% of time when present
- Phage (with cluster) where this start called: Amohnition_9 (K6), LilPharaoh_6 (K1), Nikao_6 (K1), SgtBeansprout_6 (K1), TBond007_9 (K3),

Start 25:

- Found in 98 of 213 (46.0%) of genes in pham
- Manual Annotations of this start: 1 of 202
- Called 1.0% of time when present
- Phage (with cluster) where this start called: Guillsminger_8 (K5),

Summary by clusters:

There are 11 clusters represented in this pham: G5, G3, G2, G1, K3, K1, K7, K6, K5, K4, K8,

Info for manual annotations of cluster G1:

- Start number 9 was manually annotated 58 times for cluster G1.

Info for manual annotations of cluster G2:

- Start number 9 was manually annotated 3 times for cluster G2.

Info for manual annotations of cluster G3:

- Start number 9 was manually annotated 2 times for cluster G3.

Info for manual annotations of cluster G5:

- Start number 9 was manually annotated 1 time for cluster G5.

Info for manual annotations of cluster K1:

- Start number 10 was manually annotated 35 times for cluster K1.
- Start number 16 was manually annotated 45 times for cluster K1.
- Start number 20 was manually annotated 3 times for cluster K1.

Info for manual annotations of cluster K3:

- Start number 10 was manually annotated 7 times for cluster K3.
- Start number 20 was manually annotated 1 time for cluster K3.

Info for manual annotations of cluster K4:

- Start number 10 was manually annotated 19 times for cluster K4.

Info for manual annotations of cluster K5:

- Start number 10 was manually annotated 9 times for cluster K5.
- Start number 12 was manually annotated 4 times for cluster K5.
- Start number 17 was manually annotated 4 times for cluster K5.
- Start number 25 was manually annotated 1 time for cluster K5.

Info for manual annotations of cluster K6:

- Start number 10 was manually annotated 3 times for cluster K6.
- Start number 11 was manually annotated 1 time for cluster K6.
- Start number 16 was manually annotated 3 times for cluster K6.
- Start number 20 was manually annotated 1 time for cluster K6.

Info for manual annotations of cluster K7:

- Start number 10 was manually annotated 1 time for cluster K7.

Info for manual annotations of cluster K8:

- Start number 10 was manually annotated 1 time for cluster K8.

Gene Information:

Gene: ActinUp_10 Start: 4584, Stop: 7094, Start Num: 16

Candidate Starts for ActinUp_10:

(Start: 10 @4524 has 75 MA's), (Start: 16 @4584 has 48 MA's), (Start: 20 @4608 has 5 MA's), (Start: 25 @4650 has 1 MA's), (27, 4662), (29, 4674), (51, 4863), (58, 4911), (59, 4935), (64, 5010), (75, 5139), (76, 5145), (78, 5178), (80, 5208), (85, 5262), (95, 5346), (99, 5370), (110, 5445), (114, 5487), (119, 5526), (122, 5547), (126, 5571), (131, 5589), (146, 5688), (150, 5727), (152, 5736), (154, 5748), (160, 5796), (161, 5802), (162, 5814), (164, 5832), (173, 5916), (197, 6093), (198, 6114), (212, 6219), (213, 6225), (217, 6234), (221, 6252), (224, 6267), (258, 6369), (268, 6414), (271, 6426), (297, 6573), (318, 6762), (324, 6822), (329, 6882), (333, 6912), (339, 6969), (340, 6981), (346, 7041),

Gene: Adephagia_10 Start: 4584, Stop: 7094, Start Num: 16

Candidate Starts for Adephagia_10:

(Start: 10 @4524 has 75 MA's), (Start: 16 @4584 has 48 MA's), (Start: 20 @4608 has 5 MA's), (Start: 25 @4650 has 1 MA's), (27, 4662), (29, 4674), (51, 4863), (58, 4911), (59, 4935), (64, 5010), (75, 5139), (76, 5145), (78, 5178), (80, 5208), (85, 5262), (95, 5346), (99, 5370), (110, 5445), (114, 5487), (119, 5526), (122, 5547), (126, 5571), (131, 5589), (146, 5688), (150, 5727), (152, 5736), (154, 5748), (160, 5796), (161, 5802), (162, 5814), (164, 5832), (173, 5916), (197, 6093), (198, 6114), (212, 6219), (213, 6225), (217, 6234), (221, 6252), (224, 6267), (258, 6369), (268, 6414), (271, 6426), (297, 6573), (318, 6762), (324, 6822), (329, 6882), (333, 6912), (339, 6969), (340, 6981), (346, 7041),

Gene: Adonis_10 Start: 4535, Stop: 7105, Start Num: 10

Candidate Starts for Adonis_10:

(Start: 10 @4535 has 75 MA's), (Start: 16 @4595 has 48 MA's), (Start: 20 @4619 has 5 MA's), (Start: 25 @4661 has 1 MA's), (27, 4673), (29, 4685), (38, 4757), (51, 4874), (58, 4922), (59, 4946), (64, 5021), (75, 5150), (76, 5156), (78, 5189), (80, 5219), (85, 5273), (95, 5357), (99, 5381), (110, 5456), (114, 5498), (119, 5537), (122, 5558), (126, 5582), (131, 5600), (146, 5699), (150, 5738), (152, 5747), (154, 5759), (160, 5807), (161, 5813), (162, 5825), (164, 5843), (197, 6104), (198, 6125), (212, 6230), (213, 6236), (217, 6245), (221, 6263), (224, 6278), (258, 6380), (268, 6425), (271, 6437), (297, 6584), (318, 6773), (324, 6833), (329, 6893), (333, 6923), (339, 6980), (340, 6992), (346, 7052), (349, 7082),

Gene: Agent47_8 Start: 4259, Stop: 7129, Start Num: 10

Candidate Starts for Agent47_8:

(Start: 10 @4259 has 75 MA's), (Start: 12 @4271 has 4 MA's), (Start: 17 @4325 has 4 MA's), (Start: 20 @4337 has 5 MA's), (34, 4433), (37, 4469), (50, 4550), (51, 4553), (52, 4568), (54, 4577), (59, 4625), (62, 4652), (64, 4700), (67, 4718), (75, 4829), (76, 4835), (78, 4868), (80, 4898), (81, 4919), (85, 4952), (86, 4976), (103, 5093), (108, 5135), (113, 5195), (122, 5258), (124, 5273), (126, 5282), (138, 5354), (148, 5417), (150, 5438), (151, 5441), (152, 5447), (158, 5480), (161, 5513), (167, 5585), (170, 5603), (181, 5687), (182, 5693), (183, 5696), (186, 5720), (187, 5729), (189, 5741), (197, 5804), (198, 5825), (203, 5876), (225, 6002), (226, 6008), (227, 6023), (234, 6113), (238, 6146), (240, 6152), (242, 6167), (271, 6314), (290, 6527), (294, 6560), (297, 6584), (311, 6764), (312, 6767), (315, 6788), (318, 6806), (322, 6854), (329, 6926), (336, 6968), (337, 6977), (339, 7004), (340, 7016), (342, 7055), (345, 7073), (349, 7106),

Gene: Ageofdapage_10 Start: 4527, Stop: 7037, Start Num: 16

Candidate Starts for Ageofdapage_10:

(2, 4359), (Start: 10 @4467 has 75 MA's), (Start: 16 @4527 has 48 MA's), (19, 4548), (Start: 20 @4551 has 5 MA's), (Start: 25 @4593 has 1 MA's), (29, 4617), (35, 4650), (38, 4689), (58, 4854), (59, 4878), (64, 4953), (80, 5151), (85, 5205), (95, 5289), (99, 5313), (110, 5388), (118, 5460), (122, 5490), (124, 5505), (126, 5514), (131, 5532), (146, 5631), (150, 5670), (152, 5679), (154, 5691), (161, 5745),

(162, 5757), (164, 5775), (197, 6036), (198, 6057), (213, 6168), (217, 6177), (221, 6195), (224, 6210), (258, 6315), (271, 6369), (289, 6447), (297, 6516), (305, 6612), (318, 6705), (324, 6765), (329, 6825), (339, 6912), (340, 6924), (346, 6984), (349, 7014),

Gene: AlishaPH_10 Start: 4586, Stop: 7096, Start Num: 16

Candidate Starts for AlishaPH_10:

(Start: 10 @4526 has 75 MA's), (Start: 16 @4586 has 48 MA's), (Start: 20 @4610 has 5 MA's), (Start: 25 @4652 has 1 MA's), (27, 4664), (29, 4676), (51, 4865), (58, 4913), (59, 4937), (64, 5012), (75, 5141), (76, 5147), (78, 5180), (80, 5210), (85, 5264), (95, 5348), (99, 5372), (110, 5447), (114, 5489), (119, 5528), (122, 5549), (126, 5573), (131, 5591), (146, 5690), (150, 5729), (152, 5738), (154, 5750), (160, 5798), (161, 5804), (162, 5816), (164, 5834), (197, 6095), (198, 6116), (212, 6221), (213, 6227), (217, 6236), (221, 6254), (224, 6269), (258, 6371), (268, 6416), (271, 6428), (297, 6575), (318, 6764), (324, 6824), (328, 6881), (329, 6884), (333, 6914), (339, 6971), (340, 6983), (346, 7043), (349, 7073),

Gene: AlleyCat_8 Start: 4289, Stop: 7024, Start Num: 12

Candidate Starts for AlleyCat_8:

(Start: 10 @4277 has 75 MA's), (Start: 12 @4289 has 4 MA's), (Start: 17 @4343 has 4 MA's), (Start: 20 @4355 has 5 MA's), (Start: 25 @4397 has 1 MA's), (34, 4451), (37, 4487), (50, 4568), (51, 4571), (52, 4586), (54, 4595), (59, 4643), (62, 4670), (64, 4718), (67, 4736), (75, 4847), (76, 4853), (78, 4886), (80, 4916), (81, 4937), (85, 4970), (86, 4994), (103, 5111), (108, 5153), (110, 5174), (113, 5213), (122, 5276), (124, 5291), (126, 5300), (138, 5372), (148, 5435), (150, 5456), (151, 5459), (152, 5465), (156, 5486), (158, 5498), (159, 5507), (161, 5531), (167, 5603), (170, 5621), (181, 5705), (182, 5711), (183, 5714), (186, 5738), (187, 5747), (189, 5759), (197, 5822), (198, 5843), (203, 5894), (208, 5930), (234, 6008), (238, 6041), (240, 6047), (242, 6062), (271, 6209), (290, 6422), (294, 6455), (297, 6479), (311, 6659), (312, 6662), (315, 6683), (318, 6701), (322, 6749), (329, 6821), (336, 6863), (337, 6872), (339, 6899), (340, 6911), (342, 6950), (345, 6968), (349, 7001),

Gene: Amelie_6 Start: 3784, Stop: 6339, Start Num: 10

Candidate Starts for Amelie_6:

(Start: 10 @3784 has 75 MA's), (Start: 20 @3868 has 5 MA's), (29, 3934), (38, 4006), (45, 4060), (58, 4171), (59, 4195), (64, 4270), (75, 4396), (76, 4402), (78, 4435), (85, 4519), (97, 4615), (110, 4702), (114, 4744), (122, 4804), (126, 4828), (131, 4846), (143, 4921), (146, 4945), (150, 4984), (152, 4993), (154, 5005), (158, 5026), (159, 5035), (161, 5059), (162, 5071), (164, 5089), (178, 5212), (180, 5224), (190, 5296), (202, 5398), (213, 5473), (215, 5479), (217, 5482), (221, 5500), (224, 5515), (255, 5614), (258, 5623), (269, 5671), (274, 5695), (288, 5749), (305, 5923), (307, 5935), (311, 5974), (318, 6016), (324, 6076), (328, 6133), (329, 6136), (331, 6154), (339, 6214), (340, 6226), (346, 6286),

Gene: Amgine_8 Start: 4175, Stop: 6667, Start Num: 16

Candidate Starts for Amgine_8:

(1, 4001), (Start: 10 @4115 has 75 MA's), (Start: 16 @4175 has 48 MA's), (Start: 20 @4199 has 5 MA's), (Start: 25 @4241 has 1 MA's), (35, 4298), (51, 4454), (59, 4526), (62, 4553), (64, 4601), (68, 4625), (71, 4691), (75, 4733), (76, 4739), (78, 4772), (82, 4829), (85, 4856), (97, 4955), (99, 4967), (106, 5018), (110, 5042), (119, 5123), (124, 5159), (126, 5168), (129, 5177), (139, 5243), (150, 5324), (152, 5333), (158, 5366), (161, 5399), (163, 5420), (171, 5507), (179, 5555), (183, 5582), (186, 5606), (187, 5615), (191, 5639), (197, 5690), (198, 5711), (203, 5762), (204, 5768), (244, 5900), (259, 5912), (261, 5915), (264, 5930), (284, 6002), (297, 6122), (305, 6251), (315, 6326), (318, 6344), (319, 6353), (322, 6392), (328, 6461), (329, 6464), (337, 6515), (339, 6542), (340, 6554), (342, 6593), (347, 6629), (349, 6644),

Gene: Aminay_8 Start: 4299, Stop: 6959, Start Num: 10

Candidate Starts for Aminay_8:

(Start: 10 @4299 has 75 MA's), (Start: 20 @4377 has 5 MA's), (21, 4386), (36, 4503), (39, 4515), (43, 4536), (50, 4602), (57, 4641), (58, 4653), (62, 4704), (64, 4752), (71, 4836), (76, 4881), (78, 4911),

(81, 4962), (85, 4995), (87, 5028), (126, 5376), (129, 5385), (152, 5541), (167, 5679), (169, 5688), (176, 5751), (180, 5772), (186, 5814), (187, 5823), (197, 5898), (201, 5955), (204, 5982), (220, 6060), (243, 6150), (259, 6204), (282, 6279), (297, 6414), (309, 6567), (315, 6618), (318, 6636), (322, 6684), (329, 6756), (337, 6807), (339, 6834), (340, 6846), (342, 6885), (345, 6903),

Gene: Amohnition_9 Start: 4405, Stop: 6894, Start Num: 20

Candidate Starts for Amohnition_9:

(Start: 10 @4321 has 75 MA's), (Start: 20 @4405 has 5 MA's), (35, 4504), (41, 4558), (42, 4579), (44, 4591), (45, 4597), (58, 4708), (61, 4747), (64, 4807), (66, 4822), (68, 4831), (73, 4906), (75, 4939), (76, 4945), (78, 4978), (80, 5008), (85, 5062), (86, 5086), (99, 5167), (109, 5230), (110, 5242), (124, 5359), (126, 5368), (139, 5443), (145, 5470), (150, 5524), (152, 5533), (158, 5566), (161, 5599), (163, 5620), (167, 5671), (170, 5689), (179, 5755), (183, 5782), (187, 5815), (191, 5839), (197, 5890), (198, 5911), (203, 5962), (204, 5968), (209, 6001), (262, 6145), (264, 6154), (297, 6349), (298, 6355), (302, 6418), (305, 6478), (306, 6487), (307, 6490), (315, 6553), (318, 6571), (322, 6619), (329, 6691), (330, 6694), (335, 6730), (336, 6733), (337, 6742), (339, 6769), (340, 6781), (342, 6820), (345, 6838), (349, 6871),

Gene: Anaya_11 Start: 4547, Stop: 7099, Start Num: 10

Candidate Starts for Anaya_11:

(Start: 10 @4547 has 75 MA's), (Start: 20 @4631 has 5 MA's), (Start: 25 @4673 has 1 MA's), (51, 4886), (58, 4934), (59, 4958), (64, 5033), (75, 5162), (76, 5168), (78, 5201), (80, 5231), (85, 5285), (95, 5369), (99, 5393), (110, 5468), (111, 5486), (122, 5570), (124, 5585), (126, 5594), (131, 5612), (146, 5711), (147, 5717), (150, 5750), (152, 5759), (154, 5771), (158, 5792), (161, 5825), (162, 5837), (164, 5855), (197, 6116), (198, 6137), (206, 6203), (209, 6224), (212, 6242), (213, 6248), (217, 6257), (221, 6275), (224, 6290), (258, 6392), (297, 6578), (318, 6767), (324, 6827), (329, 6887), (339, 6974), (340, 6986), (345, 7043), (349, 7076),

Gene: Angel_4 Start: 3403, Stop: 6192, Start Num: 9

Candidate Starts for Angel_4:

(Start: 9 @3403 has 64 MA's), (13, 3436), (14, 3445), (19, 3478), (26, 3526), (30, 3550), (48, 3670), (59, 3769), (62, 3796), (64, 3844), (77, 4003), (78, 4018), (79, 4030), (85, 4102), (100, 4258), (110, 4333), (114, 4375), (117, 4393), (119, 4414), (122, 4435), (129, 4468), (130, 4474), (139, 4534), (146, 4576), (148, 4594), (152, 4624), (163, 4711), (164, 4720), (186, 4900), (189, 4921), (196, 4972), (197, 4984), (228, 5227), (267, 5464), (285, 5584), (301, 5731), (303, 5773), (304, 5776), (318, 5863), (324, 5923), (329, 5983), (339, 6061), (340, 6073), (343, 6118), (344, 6127), (346, 6133), (351, 6184),

Gene: Angelica_10 Start: 4566, Stop: 7073, Start Num: 16

Candidate Starts for Angelica_10:

(Start: 10 @4506 has 75 MA's), (Start: 16 @4566 has 48 MA's), (Start: 20 @4590 has 5 MA's), (Start: 25 @4632 has 1 MA's), (29, 4656), (38, 4728), (51, 4845), (58, 4893), (59, 4917), (64, 4992), (75, 5121), (76, 5127), (78, 5160), (80, 5190), (85, 5244), (95, 5328), (99, 5352), (110, 5427), (114, 5469), (119, 5508), (122, 5529), (126, 5553), (131, 5571), (146, 5670), (150, 5709), (152, 5718), (154, 5730), (160, 5778), (161, 5784), (162, 5796), (164, 5814), (187, 6000), (196, 6063), (197, 6075), (198, 6096), (212, 6201), (213, 6207), (217, 6216), (221, 6234), (224, 6249), (258, 6351), (268, 6396), (271, 6408), (297, 6552), (305, 6648), (313, 6708), (318, 6741), (324, 6801), (329, 6861), (333, 6891), (339, 6948), (340, 6960), (346, 7020),

Gene: Annihilator_4 Start: 3403, Stop: 6192, Start Num: 9

Candidate Starts for Annihilator_4:

(Start: 9 @3403 has 64 MA's), (13, 3436), (14, 3445), (19, 3478), (30, 3550), (48, 3670), (59, 3769), (62, 3796), (64, 3844), (77, 4003), (78, 4018), (79, 4030), (85, 4102), (100, 4258), (110, 4333), (114, 4375), (117, 4393), (119, 4414), (122, 4435), (129, 4468), (130, 4474), (139, 4534), (146, 4576), (148, 4594), (152, 4624), (163, 4711), (164, 4720), (186, 4900), (189, 4921), (196, 4972), (197, 4984), (228,

5227), (267, 5464), (285, 5584), (301, 5731), (303, 5773), (304, 5776), (318, 5863), (324, 5923), (329, 5983), (339, 6061), (340, 6073), (343, 6118), (344, 6127), (346, 6133), (351, 6184),

Gene: Antsirabe_4 Start: 3504, Stop: 6410, Start Num: 9

Candidate Starts for Antsirabe_4:

(Start: 9 @3504 has 64 MA's), (24, 3618), (26, 3627), (58, 3843), (64, 3945), (74, 4071), (85, 4200), (89, 4242), (91, 4281), (102, 4305), (107, 4356), (110, 4377), (113, 4416), (114, 4419), (117, 4437), (118, 4449), (128, 4509), (136, 4560), (137, 4563), (140, 4584), (142, 4593), (152, 4668), (154, 4680), (175, 4848), (193, 4968), (195, 4989), (239, 5355), (248, 5424), (265, 5505), (297, 5823), (299, 5832), (300, 5847), (317, 6066), (320, 6090), (321, 6105), (324, 6141), (329, 6201), (330, 6204), (334, 6237), (338, 6276), (339, 6279), (340, 6291), (343, 6336), (344, 6345), (348, 6384),

Gene: Apocalypse_10 Start: 4562, Stop: 7072, Start Num: 16

Candidate Starts for Apocalypse_10:

(Start: 10 @4502 has 75 MA's), (Start: 16 @4562 has 48 MA's), (Start: 20 @4586 has 5 MA's), (Start: 25 @4628 has 1 MA's), (27, 4640), (29, 4652), (38, 4724), (51, 4841), (58, 4889), (59, 4913), (64, 4988), (75, 5117), (76, 5123), (78, 5156), (80, 5186), (85, 5240), (95, 5324), (99, 5348), (110, 5423), (114, 5465), (119, 5504), (126, 5549), (131, 5567), (146, 5666), (150, 5705), (152, 5714), (154, 5726), (160, 5774), (161, 5780), (162, 5792), (164, 5810), (197, 6071), (198, 6092), (212, 6197), (213, 6203), (217, 6212), (221, 6230), (224, 6245), (258, 6347), (271, 6404), (297, 6551), (305, 6647), (318, 6740), (324, 6800), (329, 6860), (339, 6947), (340, 6959), (346, 7019),

Gene: Aroostook_4 Start: 3403, Stop: 6192, Start Num: 9

Candidate Starts for Aroostook_4:

(Start: 9 @3403 has 64 MA's), (13, 3436), (14, 3445), (19, 3478), (26, 3526), (30, 3550), (48, 3670), (59, 3769), (62, 3796), (64, 3844), (77, 4003), (78, 4018), (79, 4030), (85, 4102), (100, 4258), (110, 4333), (114, 4375), (117, 4393), (119, 4414), (122, 4435), (129, 4468), (130, 4474), (139, 4534), (146, 4576), (148, 4594), (152, 4624), (163, 4711), (164, 4720), (186, 4900), (189, 4921), (196, 4972), (197, 4984), (228, 5227), (267, 5464), (285, 5584), (301, 5731), (303, 5773), (304, 5776), (318, 5863), (324, 5923), (329, 5983), (339, 6061), (340, 6073), (343, 6118), (344, 6127), (346, 6133), (351, 6184),

Gene: Asayake_10 Start: 4568, Stop: 7138, Start Num: 10

Candidate Starts for Asayake_10:

(Start: 10 @4568 has 75 MA's), (Start: 16 @4628 has 48 MA's), (Start: 20 @4652 has 5 MA's), (Start: 25 @4694 has 1 MA's), (27, 4706), (29, 4718), (51, 4907), (58, 4955), (59, 4979), (64, 5054), (75, 5183), (76, 5189), (78, 5222), (80, 5252), (85, 5306), (95, 5390), (99, 5414), (110, 5489), (114, 5531), (119, 5570), (122, 5591), (126, 5615), (131, 5633), (146, 5732), (150, 5771), (152, 5780), (154, 5792), (160, 5840), (161, 5846), (162, 5858), (164, 5876), (197, 6137), (198, 6158), (212, 6263), (213, 6269), (217, 6278), (221, 6296), (224, 6311), (258, 6413), (268, 6458), (271, 6470), (297, 6617), (318, 6806), (324, 6866), (328, 6923), (329, 6926), (333, 6956), (339, 7013), (340, 7025), (346, 7085), (349, 7115),

Gene: Atiba_10 Start: 4550, Stop: 7060, Start Num: 16

Candidate Starts for Atiba_10:

(Start: 10 @4490 has 75 MA's), (Start: 16 @4550 has 48 MA's), (Start: 20 @4574 has 5 MA's), (Start: 25 @4616 has 1 MA's), (27, 4628), (29, 4640), (51, 4829), (58, 4877), (59, 4901), (64, 4976), (75, 5105), (76, 5111), (78, 5144), (80, 5174), (85, 5228), (95, 5312), (99, 5336), (110, 5411), (114, 5453), (119, 5492), (122, 5513), (126, 5537), (131, 5555), (146, 5654), (150, 5693), (152, 5702), (154, 5714), (160, 5762), (161, 5768), (162, 5780), (164, 5798), (197, 6059), (198, 6080), (212, 6185), (213, 6191), (217, 6200), (258, 6335), (268, 6380), (271, 6392), (297, 6539), (318, 6728), (324, 6788), (329, 6848), (333, 6878), (339, 6935), (340, 6947), (346, 7007),

Gene: Avocado_4 Start: 3454, Stop: 6372, Start Num: 9

Candidate Starts for Avocado_4:

(3, 3385), (Start: 9 @3454 has 64 MA's), (Start: 25 @3574 has 1 MA's), (58, 3799), (64, 3898), (74, 4021), (79, 4078), (83, 4135), (85, 4150), (88, 4189), (90, 4213), (91, 4228), (110, 4324), (116, 4378), (137, 4510), (140, 4531), (148, 4585), (149, 4597), (152, 4615), (193, 4915), (204, 5029), (256, 5419), (281, 5611), (283, 5620), (292, 5740), (297, 5785), (299, 5794), (300, 5809), (311, 5986), (316, 6022), (320, 6052), (321, 6067), (324, 6103), (327, 6136), (329, 6163), (339, 6241), (340, 6253), (343, 6298), (344, 6307), (348, 6346), (349, 6349),

Gene: Avrafan_4 Start: 3403, Stop: 6192, Start Num: 9

Candidate Starts for Avrafan_4:

(Start: 9 @3403 has 64 MA's), (13, 3436), (14, 3445), (19, 3478), (30, 3550), (48, 3670), (59, 3769), (62, 3796), (64, 3844), (77, 4003), (78, 4018), (79, 4030), (85, 4102), (100, 4258), (110, 4333), (114, 4375), (117, 4393), (119, 4414), (122, 4435), (129, 4468), (130, 4474), (139, 4534), (146, 4576), (148, 4594), (152, 4624), (163, 4711), (164, 4720), (186, 4900), (189, 4921), (196, 4972), (197, 4984), (228, 5227), (267, 5464), (285, 5584), (301, 5731), (303, 5773), (304, 5776), (318, 5863), (324, 5923), (329, 5983), (339, 6061), (340, 6073), (343, 6118), (344, 6127), (346, 6133), (351, 6184),

Gene: BEEST_10 Start: 4628, Stop: 7138, Start Num: 16

Candidate Starts for BEEST_10:

(Start: 10 @4568 has 75 MA's), (Start: 16 @4628 has 48 MA's), (Start: 20 @4652 has 5 MA's), (Start: 25 @4694 has 1 MA's), (27, 4706), (29, 4718), (51, 4907), (58, 4955), (59, 4979), (64, 5054), (75, 5183), (76, 5189), (78, 5222), (80, 5252), (85, 5306), (95, 5390), (99, 5414), (110, 5489), (114, 5531), (119, 5570), (122, 5591), (126, 5615), (131, 5633), (146, 5732), (150, 5771), (152, 5780), (154, 5792), (160, 5840), (161, 5846), (162, 5858), (164, 5876), (197, 6137), (198, 6158), (212, 6263), (213, 6269), (217, 6278), (221, 6296), (224, 6311), (258, 6413), (268, 6458), (271, 6470), (297, 6617), (318, 6806), (324, 6866), (328, 6923), (329, 6926), (333, 6956), (339, 7013), (340, 7025), (346, 7085), (349, 7115),

Gene: BGlluviae_10 Start: 4568, Stop: 7138, Start Num: 10

Candidate Starts for BGlluviae_10:

(Start: 10 @4568 has 75 MA's), (Start: 16 @4628 has 48 MA's), (Start: 20 @4652 has 5 MA's), (Start: 25 @4694 has 1 MA's), (27, 4706), (29, 4718), (51, 4907), (58, 4955), (59, 4979), (64, 5054), (75, 5183), (76, 5189), (78, 5222), (80, 5252), (85, 5306), (95, 5390), (99, 5414), (110, 5489), (114, 5531), (119, 5570), (122, 5591), (126, 5615), (131, 5633), (146, 5732), (150, 5771), (152, 5780), (154, 5792), (160, 5840), (161, 5846), (162, 5858), (164, 5876), (197, 6137), (198, 6158), (212, 6263), (213, 6269), (217, 6278), (221, 6296), (224, 6311), (258, 6413), (268, 6458), (271, 6470), (297, 6617), (318, 6806), (324, 6866), (328, 6923), (329, 6926), (333, 6956), (339, 7013), (340, 7025), (346, 7085), (349, 7115),

Gene: BPs_4 Start: 3403, Stop: 6192, Start Num: 9

Candidate Starts for BPs_4:

(Start: 9 @3403 has 64 MA's), (13, 3436), (14, 3445), (19, 3478), (30, 3550), (48, 3670), (59, 3769), (62, 3796), (64, 3844), (77, 4003), (78, 4018), (79, 4030), (85, 4102), (100, 4258), (110, 4333), (114, 4375), (117, 4393), (119, 4414), (122, 4435), (129, 4468), (130, 4474), (139, 4534), (146, 4576), (148, 4594), (152, 4624), (163, 4711), (164, 4720), (186, 4900), (189, 4921), (196, 4972), (197, 4984), (228, 5227), (267, 5464), (285, 5584), (301, 5731), (303, 5773), (304, 5776), (318, 5863), (324, 5923), (329, 5983), (339, 6061), (340, 6073), (343, 6118), (344, 6127), (346, 6133), (351, 6184),

Gene: BQuat_4 Start: 3403, Stop: 6192, Start Num: 9

Candidate Starts for BQuat_4:

(Start: 9 @3403 has 64 MA's), (13, 3436), (14, 3445), (19, 3478), (30, 3550), (48, 3670), (59, 3769), (62, 3796), (64, 3844), (77, 4003), (78, 4018), (79, 4030), (85, 4102), (100, 4258), (110, 4333), (114, 4375), (117, 4393), (119, 4414), (122, 4435), (129, 4468), (130, 4474), (139, 4534), (146, 4576), (148, 4594), (152, 4624), (163, 4711), (164, 4720), (186, 4900), (189, 4921), (196, 4972), (197, 4984), (228, 5227), (267, 5464), (285, 5584), (301, 5731), (303, 5773), (304, 5776), (318, 5863), (324, 5923), (329, 5983), (339, 6061), (340, 6073), (343, 6118), (344, 6127), (346, 6133), (351, 6184),

Gene: BaghaKamala_10 Start: 4500, Stop: 7070, Start Num: 10

Candidate Starts for BaghaKamala_10:

(Start: 10 @4500 has 75 MA's), (Start: 16 @4560 has 48 MA's), (Start: 20 @4584 has 5 MA's), (Start: 25 @4626 has 1 MA's), (27, 4638), (29, 4650), (51, 4839), (53, 4857), (58, 4887), (59, 4911), (64, 4986), (75, 5115), (76, 5121), (78, 5154), (80, 5184), (85, 5238), (95, 5322), (99, 5346), (110, 5421), (114, 5463), (119, 5502), (122, 5523), (126, 5547), (131, 5565), (146, 5664), (150, 5703), (152, 5712), (154, 5724), (160, 5772), (161, 5778), (162, 5790), (164, 5808), (197, 6069), (198, 6090), (212, 6195), (213, 6201), (217, 6210), (221, 6228), (224, 6243), (258, 6345), (268, 6390), (271, 6402), (297, 6549), (318, 6738), (324, 6798), (329, 6858), (333, 6888), (339, 6945), (340, 6957), (346, 7017),

Gene: Barkley26_4 Start: 3403, Stop: 6192, Start Num: 9

Candidate Starts for Barkley26_4:

(Start: 9 @3403 has 64 MA's), (13, 3436), (14, 3445), (19, 3478), (26, 3526), (30, 3550), (48, 3670), (59, 3769), (62, 3796), (64, 3844), (77, 4003), (78, 4018), (79, 4030), (85, 4102), (100, 4258), (110, 4333), (114, 4375), (117, 4393), (119, 4414), (122, 4435), (139, 4534), (146, 4576), (148, 4594), (152, 4624), (164, 4720), (186, 4900), (189, 4921), (196, 4972), (197, 4984), (228, 5227), (267, 5464), (285, 5584), (301, 5731), (303, 5773), (318, 5863), (324, 5923), (329, 5983), (339, 6061), (340, 6073), (343, 6118), (344, 6127), (346, 6133), (351, 6184),

Gene: BarrelRoll_10 Start: 4518, Stop: 7088, Start Num: 10

Candidate Starts for BarrelRoll_10:

(Start: 10 @4518 has 75 MA's), (Start: 16 @4578 has 48 MA's), (Start: 20 @4602 has 5 MA's), (Start: 25 @4644 has 1 MA's), (27, 4656), (29, 4668), (51, 4857), (58, 4905), (59, 4929), (64, 5004), (75, 5133), (76, 5139), (78, 5172), (80, 5202), (85, 5256), (95, 5340), (99, 5364), (110, 5439), (114, 5481), (119, 5520), (122, 5541), (126, 5565), (131, 5583), (146, 5682), (150, 5721), (152, 5730), (154, 5742), (160, 5790), (161, 5796), (162, 5808), (164, 5826), (197, 6087), (198, 6108), (212, 6213), (213, 6219), (217, 6228), (221, 6246), (224, 6261), (258, 6363), (268, 6408), (271, 6420), (297, 6567), (318, 6756), (324, 6816), (328, 6873), (329, 6876), (333, 6906), (339, 6963), (340, 6975), (346, 7035), (349, 7065),

Gene: Beezoo_10 Start: 4610, Stop: 7120, Start Num: 16

Candidate Starts for Beezoo_10:

(Start: 10 @4550 has 75 MA's), (Start: 16 @4610 has 48 MA's), (Start: 20 @4634 has 5 MA's), (Start: 25 @4676 has 1 MA's), (27, 4688), (29, 4700), (51, 4889), (58, 4937), (59, 4961), (64, 5036), (75, 5165), (76, 5171), (78, 5204), (80, 5234), (85, 5288), (95, 5372), (99, 5396), (110, 5471), (114, 5513), (119, 5552), (122, 5573), (126, 5597), (131, 5615), (146, 5714), (150, 5753), (152, 5762), (154, 5774), (160, 5822), (161, 5828), (162, 5840), (164, 5858), (197, 6119), (198, 6140), (212, 6245), (213, 6251), (217, 6260), (221, 6278), (224, 6293), (258, 6395), (268, 6440), (271, 6452), (297, 6599), (318, 6788), (324, 6848), (329, 6908), (339, 6995), (340, 7007), (346, 7067),

Gene: Bella96_10 Start: 4470, Stop: 7025, Start Num: 10

Candidate Starts for Bella96_10:

(2, 4362), (8, 4461), (Start: 10 @4470 has 75 MA's), (Start: 16 @4530 has 48 MA's), (19, 4551), (22, 4572), (29, 4620), (38, 4692), (54, 4833), (58, 4857), (59, 4881), (64, 4956), (75, 5088), (76, 5094), (78, 5127), (80, 5157), (85, 5211), (95, 5295), (99, 5319), (110, 5394), (119, 5475), (122, 5496), (124, 5511), (126, 5520), (131, 5538), (146, 5637), (150, 5676), (152, 5685), (154, 5697), (160, 5745), (161, 5751), (162, 5763), (164, 5781), (196, 6030), (197, 6042), (198, 6063), (213, 6174), (217, 6183), (221, 6201), (224, 6216), (252, 6297), (258, 6318), (293, 6477), (297, 6504), (305, 6600), (318, 6693), (324, 6753), (329, 6813), (339, 6900), (340, 6912), (345, 6969), (349, 7002),

Gene: Belladonna_10 Start: 4568, Stop: 7138, Start Num: 10

Candidate Starts for Belladonna_10:

(Start: 10 @4568 has 75 MA's), (Start: 16 @4628 has 48 MA's), (Start: 20 @4652 has 5 MA's), (Start: 25 @4694 has 1 MA's), (27, 4706), (29, 4718), (51, 4907), (58, 4955), (59, 4979), (64, 5054), (75, 5183), (76, 5189), (78, 5222), (80, 5252), (85, 5306), (95, 5390), (99, 5414), (110, 5489), (114, 5531), (119, 5570), (122, 5591), (126, 5615), (131, 5633), (146, 5732), (150, 5771), (152, 5780), (154, 5792), (160, 5840), (161, 5846), (162, 5858), (164, 5876), (197, 6137), (198, 6158), (212, 6263), (213, 6269), (217, 6278), (221, 6296), (224, 6311), (258, 6413), (268, 6458), (271, 6470), (297, 6617), (318, 6806), (324, 6866), (328, 6923), (329, 6926), (333, 6956), (339, 7013), (340, 7025), (346, 7085), (349, 7115),

Gene: Biglebops_6 Start: 3784, Stop: 6339, Start Num: 10

Candidate Starts for Biglebops_6:

(Start: 10 @3784 has 75 MA's), (Start: 20 @3868 has 5 MA's), (29, 3934), (38, 4006), (45, 4060), (58, 4171), (59, 4195), (64, 4270), (75, 4396), (76, 4402), (78, 4435), (85, 4519), (97, 4615), (110, 4702), (114, 4744), (122, 4804), (126, 4828), (131, 4846), (143, 4921), (146, 4945), (150, 4984), (152, 4993), (154, 5005), (158, 5026), (159, 5035), (161, 5059), (162, 5071), (164, 5089), (178, 5212), (180, 5224), (190, 5296), (202, 5398), (213, 5473), (215, 5479), (217, 5482), (221, 5500), (224, 5515), (255, 5614), (258, 5623), (269, 5671), (274, 5695), (288, 5749), (305, 5923), (307, 5935), (311, 5974), (318, 6016), (324, 6076), (328, 6133), (329, 6136), (331, 6154), (339, 6214), (340, 6226), (346, 6286),

Gene: Blizzard_10 Start: 4568, Stop: 7138, Start Num: 10

Candidate Starts for Blizzard_10:

(Start: 10 @4568 has 75 MA's), (Start: 16 @4628 has 48 MA's), (Start: 20 @4652 has 5 MA's), (Start: 25 @4694 has 1 MA's), (27, 4706), (29, 4718), (51, 4907), (58, 4955), (59, 4979), (64, 5054), (75, 5183), (76, 5189), (78, 5222), (80, 5252), (85, 5306), (95, 5390), (99, 5414), (110, 5489), (114, 5531), (119, 5570), (122, 5591), (126, 5615), (131, 5633), (146, 5732), (150, 5771), (152, 5780), (154, 5792), (160, 5840), (161, 5846), (162, 5858), (164, 5876), (197, 6137), (198, 6158), (212, 6263), (213, 6269), (217, 6278), (221, 6296), (224, 6311), (258, 6413), (268, 6458), (271, 6470), (297, 6617), (318, 6806), (324, 6866), (328, 6923), (329, 6926), (333, 6956), (339, 7013), (340, 7025), (346, 7085), (349, 7115),

Gene: Boiiii_10 Start: 4628, Stop: 7138, Start Num: 16

Candidate Starts for Boiiii_10:

(Start: 10 @4568 has 75 MA's), (Start: 16 @4628 has 48 MA's), (Start: 20 @4652 has 5 MA's), (Start: 25 @4694 has 1 MA's), (27, 4706), (29, 4718), (51, 4907), (58, 4955), (59, 4979), (64, 5054), (75, 5183), (76, 5189), (78, 5222), (80, 5252), (85, 5306), (95, 5390), (99, 5414), (110, 5489), (114, 5531), (119, 5570), (122, 5591), (126, 5615), (131, 5633), (146, 5732), (150, 5771), (152, 5780), (154, 5792), (160, 5840), (161, 5846), (162, 5858), (164, 5876), (197, 6137), (198, 6158), (212, 6263), (213, 6269), (217, 6278), (221, 6296), (224, 6311), (258, 6413), (268, 6458), (271, 6470), (297, 6617), (318, 6806), (324, 6866), (328, 6923), (329, 6926), (333, 6956), (339, 7013), (340, 7025), (346, 7085), (349, 7115),

Gene: Boilgate_7 Start: 4547, Stop: 7030, Start Num: 10

Candidate Starts for Boilgate_7:

(Start: 10 @4547 has 75 MA's), (15, 4595), (Start: 20 @4625 has 5 MA's), (30, 4694), (31, 4703), (32, 4706), (35, 4724), (36, 4751), (44, 4787), (48, 4829), (56, 4889), (58, 4904), (62, 4955), (63, 4964), (64, 5003), (65, 5006), (70, 5078), (73, 5087), (75, 5120), (78, 5153), (84, 5234), (85, 5237), (86, 5261), (87, 5270), (93, 5348), (94, 5351), (96, 5360), (105, 5402), (114, 5501), (117, 5519), (123, 5573), (125, 5582), (131, 5603), (141, 5669), (152, 5750), (155, 5765), (158, 5783), (167, 5885), (170, 5903), (176, 5957), (180, 5978), (183, 5996), (193, 6068), (197, 6104), (198, 6125), (212, 6233), (218, 6251), (223, 6278), (245, 6347), (250, 6359), (253, 6374), (254, 6377), (282, 6404), (297, 6518), (323, 6758), (324, 6767), (329, 6827), (330, 6830), (336, 6869), (337, 6878), (339, 6905), (340, 6917), (349, 7007),

Gene: BruceB_4 Start: 3403, Stop: 6192, Start Num: 9

Candidate Starts for BruceB_4:

(Start: 9 @3403 has 64 MA's), (13, 3436), (14, 3445), (19, 3478), (26, 3526), (30, 3550), (48, 3670), (59, 3769), (62, 3796), (64, 3844), (77, 4003), (78, 4018), (79, 4030), (85, 4102), (100, 4258), (110, 4333), (114, 4375), (117, 4393), (119, 4414), (122, 4435), (129, 4468), (130, 4474), (139, 4534), (146, 4576), (148, 4594), (152, 4624), (163, 4711), (164, 4720), (186, 4900), (189, 4921), (196, 4972), (197, 4984), (228, 5227), (267, 5464), (285, 5584), (301, 5731), (303, 5773), (304, 5776), (318, 5863), (324, 5923), (329, 5983), (339, 6061), (340, 6073), (343, 6118), (344, 6127), (346, 6133), (351, 6184),

Gene: CLED96_4 Start: 3403, Stop: 6192, Start Num: 9

Candidate Starts for CLED96_4:

(Start: 9 @3403 has 64 MA's), (13, 3436), (14, 3445), (19, 3478), (30, 3550), (48, 3670), (59, 3769), (62, 3796), (64, 3844), (77, 4003), (78, 4018), (79, 4030), (85, 4102), (100, 4258), (110, 4333), (114, 4375), (117, 4393), (119, 4414), (122, 4435), (129, 4468), (130, 4474), (139, 4534), (146, 4576), (148, 4594), (152, 4624), (163, 4711), (164, 4720), (186, 4900), (189, 4921), (196, 4972), (197, 4984), (228, 5227), (267, 5464), (285, 5584), (301, 5731), (303, 5773), (304, 5776), (318, 5863), (324, 5923), (329, 5983), (339, 6061), (340, 6073), (343, 6118), (344, 6127), (346, 6133), (351, 6184),

Gene: CREW_10 Start: 4568, Stop: 7138, Start Num: 10

Candidate Starts for CREW_10:

(Start: 10 @4568 has 75 MA's), (Start: 16 @4628 has 48 MA's), (Start: 20 @4652 has 5 MA's), (Start: 25 @4694 has 1 MA's), (27, 4706), (29, 4718), (51, 4907), (58, 4955), (59, 4979), (64, 5054), (75, 5183), (76, 5189), (78, 5222), (80, 5252), (85, 5306), (95, 5390), (99, 5414), (110, 5489), (114, 5531), (119, 5570), (122, 5591), (126, 5615), (131, 5633), (146, 5732), (150, 5771), (152, 5780), (154, 5792), (160, 5840), (161, 5846), (162, 5858), (164, 5876), (197, 6137), (198, 6158), (212, 6263), (213, 6269), (217, 6278), (221, 6296), (224, 6311), (258, 6413), (268, 6458), (271, 6470), (297, 6617), (318, 6806), (324, 6866), (328, 6923), (329, 6926), (333, 6956), (339, 7013), (340, 7025), (346, 7085), (349, 7115),

Gene: Cambiare_5 Start: 3916, Stop: 6834, Start Num: 9

Candidate Starts for Cambiare_5:

(3, 3847), (Start: 9 @3916 has 64 MA's), (Start: 25 @4036 has 1 MA's), (49, 4192), (58, 4261), (64, 4360), (74, 4483), (79, 4540), (83, 4597), (85, 4612), (88, 4651), (90, 4675), (91, 4690), (110, 4786), (116, 4840), (137, 4972), (140, 4993), (148, 5047), (149, 5059), (152, 5077), (193, 5377), (204, 5491), (256, 5881), (281, 6073), (283, 6082), (297, 6247), (299, 6256), (300, 6271), (311, 6448), (316, 6484), (320, 6514), (321, 6529), (324, 6565), (327, 6598), (328, 6622), (329, 6625), (339, 6703), (340, 6715), (343, 6760), (344, 6769), (348, 6808), (349, 6811),

Gene: Camri_4 Start: 3403, Stop: 6192, Start Num: 9

Candidate Starts for Camri_4:

(Start: 9 @3403 has 64 MA's), (13, 3436), (14, 3445), (19, 3478), (30, 3550), (48, 3670), (59, 3769), (62, 3796), (64, 3844), (77, 4003), (78, 4018), (79, 4030), (85, 4102), (100, 4258), (110, 4333), (114, 4375), (117, 4393), (119, 4414), (122, 4435), (129, 4468), (130, 4474), (139, 4534), (146, 4576), (148, 4594), (152, 4624), (163, 4711), (164, 4720), (186, 4900), (189, 4921), (196, 4972), (197, 4984), (228, 5227), (267, 5464), (285, 5584), (301, 5731), (303, 5773), (304, 5776), (318, 5863), (324, 5923), (329, 5983), (339, 6061), (340, 6073), (343, 6118), (344, 6127), (346, 6133), (351, 6184),

Gene: Capricorn_10 Start: 4568, Stop: 7138, Start Num: 10

Candidate Starts for Capricorn_10:

(Start: 10 @4568 has 75 MA's), (Start: 16 @4628 has 48 MA's), (Start: 20 @4652 has 5 MA's), (Start: 25 @4694 has 1 MA's), (27, 4706), (29, 4718), (51, 4907), (58, 4955), (59, 4979), (64, 5054), (75, 5183), (76, 5189), (78, 5222), (80, 5252), (85, 5306), (95, 5390), (99, 5414), (110, 5489), (114, 5531), (119, 5570), (122, 5591), (126, 5615), (131, 5633), (146, 5732), (150, 5771), (152, 5780), (154, 5792), (160, 5840), (161, 5846), (162, 5858), (164, 5876), (197, 6137), (198, 6158), (212, 6263), (213, 6269), (217, 6278), (221, 6296), (224, 6311), (258, 6413), (268, 6458), (271, 6470), (297, 6617), (318, 6806), (324, 6866), (328, 6923), (329, 6926), (333, 6956), (339, 7013), (340, 7025), (346, 7085), (349, 7115),

Gene: CaseJules_10 Start: 4628, Stop: 7138, Start Num: 16

Candidate Starts for CaseJules_10:

(Start: 10 @4568 has 75 MA's), (Start: 16 @4628 has 48 MA's), (Start: 20 @4652 has 5 MA's), (Start: 25 @4694 has 1 MA's), (27, 4706), (29, 4718), (51, 4907), (58, 4955), (59, 4979), (64, 5054), (75, 5183), (76, 5189), (78, 5222), (80, 5252), (85, 5306), (95, 5390), (99, 5414), (110, 5489), (114, 5531), (119, 5570), (122, 5591), (126, 5615), (131, 5633), (146, 5732), (150, 5771), (152, 5780), (154, 5792), (160, 5840), (161, 5846), (162, 5858), (164, 5876), (197, 6137), (198, 6158), (212, 6263), (213, 6269), (217, 6278), (221, 6296), (224, 6311), (258, 6413), (268, 6458), (271, 6470), (297, 6617), (318, 6806), (324, 6866), (328, 6923), (329, 6926), (333, 6956), (339, 7013), (340, 7025), (346, 7085), (349, 7115),

Gene: CassieYates_4 Start: 3403, Stop: 6192, Start Num: 9

Candidate Starts for CassieYates_4:

(Start: 9 @3403 has 64 MA's), (13, 3436), (14, 3445), (19, 3478), (30, 3550), (48, 3670), (59, 3769), (62, 3796), (64, 3844), (77, 4003), (78, 4018), (79, 4030), (85, 4102), (100, 4258), (110, 4333), (114, 4375), (117, 4393), (119, 4414), (122, 4435), (129, 4468), (130, 4474), (139, 4534), (146, 4576), (148, 4594), (152, 4624), (163, 4711), (164, 4720), (186, 4900), (189, 4921), (196, 4972), (197, 4984), (228, 5227), (267, 5464), (285, 5584), (301, 5731), (303, 5773), (304, 5776), (318, 5863), (324, 5923), (329, 5983), (339, 6061), (340, 6073), (343, 6118), (344, 6127), (346, 6133), (351, 6184),

Gene: Cedasite_4 Start: 3403, Stop: 6192, Start Num: 9

Candidate Starts for Cedasite_4:

(Start: 9 @3403 has 64 MA's), (13, 3436), (14, 3445), (19, 3478), (30, 3550), (48, 3670), (59, 3769), (62, 3796), (64, 3844), (77, 4003), (78, 4018), (79, 4030), (85, 4102), (100, 4258), (110, 4333), (114, 4375), (117, 4393), (119, 4414), (122, 4435), (129, 4468), (130, 4474), (139, 4534), (146, 4576), (148, 4594), (152, 4624), (163, 4711), (164, 4720), (186, 4900), (189, 4921), (196, 4972), (197, 4984), (228, 5227), (267, 5464), (285, 5584), (301, 5731), (303, 5773), (304, 5776), (318, 5863), (324, 5923), (329, 5983), (339, 6061), (340, 6073), (343, 6118), (344, 6127), (346, 6133), (351, 6184),

Gene: Chance64_4 Start: 3403, Stop: 6192, Start Num: 9

Candidate Starts for Chance64_4:

(Start: 9 @3403 has 64 MA's), (13, 3436), (14, 3445), (19, 3478), (26, 3526), (30, 3550), (48, 3670), (59, 3769), (62, 3796), (64, 3844), (77, 4003), (78, 4018), (79, 4030), (85, 4102), (100, 4258), (110, 4333), (114, 4375), (117, 4393), (119, 4414), (122, 4435), (129, 4468), (130, 4474), (139, 4534), (146, 4576), (148, 4594), (152, 4624), (163, 4711), (164, 4720), (186, 4900), (189, 4921), (196, 4972), (197, 4984), (228, 5227), (267, 5464), (285, 5584), (301, 5731), (303, 5773), (304, 5776), (318, 5863), (324, 5923), (329, 5983), (339, 6061), (340, 6073), (343, 6118), (344, 6127), (346, 6133), (351, 6184),

Gene: Chancellor_11 Start: 5499, Stop: 8258, Start Num: 10

Candidate Starts for Chancellor_11:

(Start: 10 @5499 has 75 MA's), (14, 5541), (Start: 20 @5577 has 5 MA's), (21, 5586), (35, 5676), (36, 5703), (39, 5715), (50, 5805), (58, 5856), (62, 5907), (64, 5955), (65, 5958), (66, 5970), (68, 5979), (73, 6051), (75, 6084), (76, 6090), (80, 6150), (85, 6204), (112, 6468), (125, 6570), (129, 6582), (154, 6750), (164, 6834), (169, 6885), (172, 6915), (185, 7002), (197, 7095), (207, 7188), (210, 7209), (211, 7221), (219, 7248), (220, 7251), (223, 7269), (243, 7350), (251, 7377), (262, 7413), (266, 7440), (270, 7455), (272, 7464), (273, 7467), (277, 7503), (278, 7530), (279, 7539), (280, 7548), (297, 7713), (311, 7893), (318, 7935), (324, 7995), (329, 8055), (339, 8133),

Gene: CheetoDust_10 Start: 4544, Stop: 7114, Start Num: 10

Candidate Starts for CheetoDust_10:

(Start: 10 @4544 has 75 MA's), (Start: 16 @4604 has 48 MA's), (Start: 20 @4628 has 5 MA's), (Start: 25 @4670 has 1 MA's), (27, 4682), (29, 4694), (51, 4883), (58, 4931), (59, 4955), (64, 5030), (75, 5159), (76, 5165), (78, 5198), (80, 5228), (85, 5282), (95, 5366), (99, 5390), (110, 5465), (114, 5507),

(119, 5546), (122, 5567), (126, 5591), (131, 5609), (146, 5708), (150, 5747), (152, 5756), (154, 5768), (160, 5816), (161, 5822), (162, 5834), (164, 5852), (197, 6113), (198, 6134), (212, 6239), (213, 6245), (217, 6254), (221, 6272), (224, 6287), (258, 6389), (268, 6434), (271, 6446), (297, 6593), (318, 6782), (324, 6842), (328, 6899), (329, 6902), (333, 6932), (339, 6989), (340, 7001), (346, 7061), (349, 7091),

Gene: Cheetobro_11 Start: 5499, Stop: 8258, Start Num: 10

Candidate Starts for Cheetobro_11:

(Start: 10 @5499 has 75 MA's), (14, 5541), (Start: 20 @5577 has 5 MA's), (21, 5586), (35, 5676), (36, 5703), (39, 5715), (50, 5805), (58, 5856), (62, 5907), (64, 5955), (65, 5958), (66, 5970), (68, 5979), (73, 6051), (75, 6084), (76, 6090), (80, 6150), (85, 6204), (112, 6468), (125, 6570), (129, 6582), (154, 6750), (164, 6834), (169, 6885), (172, 6915), (185, 7002), (197, 7095), (207, 7188), (210, 7209), (211, 7221), (219, 7248), (220, 7251), (223, 7269), (243, 7350), (251, 7377), (262, 7413), (266, 7440), (270, 7455), (272, 7464), (273, 7467), (277, 7503), (278, 7530), (279, 7539), (280, 7548), (297, 7713), (311, 7893), (318, 7935), (324, 7995), (329, 8055), (339, 8133),

Gene: Cherrybomb426_4 Start: 3403, Stop: 6192, Start Num: 9

Candidate Starts for Cherrybomb426_4:

(Start: 9 @3403 has 64 MA's), (13, 3436), (14, 3445), (19, 3478), (30, 3550), (48, 3670), (59, 3769), (62, 3796), (64, 3844), (77, 4003), (78, 4018), (79, 4030), (85, 4102), (100, 4258), (110, 4333), (114, 4375), (117, 4393), (119, 4414), (122, 4435), (129, 4468), (130, 4474), (139, 4534), (146, 4576), (148, 4594), (152, 4624), (163, 4711), (164, 4720), (186, 4900), (189, 4921), (196, 4972), (197, 4984), (228, 5227), (267, 5464), (285, 5584), (301, 5731), (303, 5773), (304, 5776), (318, 5863), (324, 5923), (329, 5983), (339, 6061), (340, 6073), (343, 6118), (344, 6127), (346, 6133), (351, 6184),

Gene: Coleslaw_4 Start: 3403, Stop: 6192, Start Num: 9

Candidate Starts for Coleslaw_4:

(Start: 9 @3403 has 64 MA's), (13, 3436), (14, 3445), (19, 3478), (30, 3550), (48, 3670), (59, 3769), (62, 3796), (64, 3844), (77, 4003), (78, 4018), (79, 4030), (85, 4102), (100, 4258), (110, 4333), (114, 4375), (117, 4393), (119, 4414), (122, 4435), (129, 4468), (130, 4474), (139, 4534), (146, 4576), (148, 4594), (152, 4624), (163, 4711), (164, 4720), (186, 4900), (189, 4921), (196, 4972), (197, 4984), (228, 5227), (267, 5464), (285, 5584), (301, 5731), (303, 5773), (304, 5776), (318, 5863), (324, 5923), (329, 5983), (339, 6061), (340, 6073), (343, 6118), (344, 6127), (346, 6133), (351, 6184),

Gene: Collard_8 Start: 4251, Stop: 7112, Start Num: 10

Candidate Starts for Collard_8:

(Start: 10 @4251 has 75 MA's), (Start: 12 @4263 has 4 MA's), (Start: 20 @4329 has 5 MA's), (Start: 25 @4371 has 1 MA's), (34, 4425), (37, 4461), (50, 4542), (51, 4545), (57, 4581), (58, 4593), (59, 4617), (62, 4644), (64, 4692), (67, 4710), (75, 4821), (76, 4827), (78, 4860), (81, 4911), (85, 4944), (101, 5073), (103, 5076), (110, 5139), (113, 5178), (114, 5181), (122, 5241), (124, 5256), (126, 5265), (138, 5337), (144, 5364), (148, 5400), (152, 5430), (157, 5457), (158, 5463), (159, 5472), (181, 5670), (182, 5676), (183, 5679), (186, 5703), (187, 5712), (189, 5724), (197, 5787), (198, 5808), (201, 5844), (203, 5859), (204, 5865), (222, 5952), (225, 5985), (226, 5991), (232, 6075), (233, 6078), (237, 6105), (238, 6129), (275, 6315), (286, 6450), (290, 6510), (294, 6543), (297, 6567), (311, 6747), (312, 6750), (314, 6762), (318, 6789), (322, 6837), (329, 6909), (337, 6960), (339, 6987), (340, 6999), (342, 7038), (345, 7056), (349, 7089),

Gene: Crespo_4 Start: 3404, Stop: 6193, Start Num: 9

Candidate Starts for Crespo_4:

(Start: 9 @3404 has 64 MA's), (13, 3437), (14, 3446), (19, 3479), (30, 3551), (48, 3671), (59, 3770), (62, 3797), (64, 3845), (77, 4004), (78, 4019), (79, 4031), (85, 4103), (100, 4259), (110, 4334), (114, 4376), (117, 4394), (119, 4415), (122, 4436), (129, 4469), (130, 4475), (139, 4535), (146, 4577), (148, 4595), (152, 4625), (163, 4712), (164, 4721), (186, 4901), (189, 4922), (196, 4973), (197, 4985), (228, 5228), (267, 5465), (285, 5585), (301, 5732), (303, 5774), (304, 5777), (318, 5864), (324, 5924), (329,

5984), (339, 6062), (340, 6074), (343, 6119), (344, 6128), (346, 6134), (351, 6185),

Gene: CrimD_10 Start: 4493, Stop: 7066, Start Num: 10

Candidate Starts for CrimD_10:

(Start: 10 @4493 has 75 MA's), (Start: 16 @4553 has 48 MA's), (19, 4574), (Start: 20 @4577 has 5 MA's), (Start: 25 @4619 has 1 MA's), (29, 4643), (35, 4676), (38, 4715), (54, 4856), (58, 4880), (59, 4904), (64, 4979), (75, 5111), (76, 5117), (78, 5150), (80, 5180), (85, 5234), (95, 5318), (99, 5342), (110, 5417), (114, 5459), (119, 5498), (122, 5519), (126, 5543), (131, 5561), (146, 5660), (150, 5699), (152, 5708), (154, 5720), (160, 5768), (161, 5774), (162, 5786), (164, 5804), (197, 6065), (198, 6086), (212, 6191), (213, 6197), (217, 6206), (221, 6224), (224, 6239), (258, 6341), (268, 6386), (271, 6398), (297, 6545), (305, 6641), (318, 6734), (324, 6794), (329, 6854), (332, 6875), (339, 6941), (340, 6953), (345, 7010), (349, 7043),

Gene: DMoney_4 Start: 3403, Stop: 6192, Start Num: 9

Candidate Starts for DMoney_4:

(Start: 9 @3403 has 64 MA's), (13, 3436), (14, 3445), (19, 3478), (30, 3550), (48, 3670), (59, 3769), (62, 3796), (64, 3844), (77, 4003), (78, 4018), (79, 4030), (85, 4102), (100, 4258), (110, 4333), (114, 4375), (117, 4393), (119, 4414), (122, 4435), (129, 4468), (130, 4474), (139, 4534), (146, 4576), (148, 4594), (152, 4624), (163, 4711), (164, 4720), (186, 4900), (189, 4921), (196, 4972), (197, 4984), (228, 5227), (267, 5464), (285, 5584), (301, 5731), (303, 5773), (304, 5776), (318, 5863), (324, 5923), (329, 5983), (339, 6061), (340, 6073), (343, 6118), (344, 6127), (346, 6133), (351, 6184),

Gene: DNAlll_004 Start: 3412, Stop: 6201, Start Num: 9

Candidate Starts for DNAlll_004:

(Start: 9 @3412 has 64 MA's), (13, 3445), (14, 3454), (19, 3487), (30, 3559), (48, 3679), (59, 3778), (62, 3805), (64, 3853), (77, 4012), (78, 4027), (79, 4039), (85, 4111), (100, 4267), (110, 4342), (114, 4384), (117, 4402), (119, 4423), (122, 4444), (129, 4477), (130, 4483), (139, 4543), (146, 4585), (148, 4603), (152, 4633), (163, 4720), (164, 4729), (186, 4909), (189, 4930), (196, 4981), (197, 4993), (228, 5236), (267, 5473), (285, 5593), (301, 5740), (303, 5782), (304, 5785), (318, 5872), (324, 5932), (329, 5992), (339, 6070), (340, 6082), (343, 6127), (344, 6136), (346, 6142), (351, 6193),

Gene: Dadosky_8 Start: 4277, Stop: 7024, Start Num: 10

Candidate Starts for Dadosky_8:

(Start: 10 @4277 has 75 MA's), (Start: 12 @4289 has 4 MA's), (Start: 17 @4343 has 4 MA's), (Start: 20 @4355 has 5 MA's), (Start: 25 @4397 has 1 MA's), (34, 4451), (37, 4487), (50, 4568), (51, 4571), (52, 4586), (54, 4595), (59, 4643), (62, 4670), (64, 4718), (67, 4736), (75, 4847), (76, 4853), (78, 4886), (80, 4916), (81, 4937), (85, 4970), (86, 4994), (103, 5111), (108, 5153), (110, 5174), (113, 5213), (122, 5276), (124, 5291), (126, 5300), (138, 5372), (148, 5435), (150, 5456), (151, 5459), (152, 5465), (156, 5486), (158, 5498), (159, 5507), (161, 5531), (167, 5603), (170, 5621), (181, 5705), (182, 5711), (183, 5714), (186, 5738), (187, 5747), (189, 5759), (197, 5822), (198, 5843), (203, 5894), (234, 6008), (238, 6041), (240, 6047), (242, 6062), (271, 6209), (290, 6422), (294, 6455), (297, 6479), (311, 6659), (312, 6662), (315, 6683), (318, 6701), (322, 6749), (329, 6821), (336, 6863), (337, 6872), (339, 6899), (340, 6911), (342, 6950), (345, 6968), (349, 7001),

Gene: Dalmuri_10 Start: 4568, Stop: 7138, Start Num: 10

Candidate Starts for Dalmuri_10:

(Start: 10 @4568 has 75 MA's), (Start: 16 @4628 has 48 MA's), (Start: 20 @4652 has 5 MA's), (Start: 25 @4694 has 1 MA's), (27, 4706), (29, 4718), (51, 4907), (58, 4955), (59, 4979), (64, 5054), (75, 5183), (76, 5189), (78, 5222), (80, 5252), (85, 5306), (95, 5390), (99, 5414), (110, 5489), (114, 5531), (119, 5570), (122, 5591), (126, 5615), (131, 5633), (146, 5732), (150, 5771), (152, 5780), (154, 5792), (160, 5840), (161, 5846), (162, 5858), (164, 5876), (197, 6137), (198, 6158), (212, 6263), (213, 6269), (217, 6278), (221, 6296), (224, 6311), (258, 6413), (268, 6458), (271, 6470), (297, 6617), (318, 6806), (324, 6866), (328, 6923), (329, 6926), (333, 6956), (339, 7013), (340, 7025), (346, 7085), (349, 7115),

Gene: Darionha_4 Start: 3403, Stop: 6192, Start Num: 9

Candidate Starts for Darionha_4:

(Start: 9 @3403 has 64 MA's), (13, 3436), (14, 3445), (19, 3478), (30, 3550), (48, 3670), (59, 3769), (62, 3796), (64, 3844), (77, 4003), (78, 4018), (79, 4030), (85, 4102), (100, 4258), (110, 4333), (114, 4375), (117, 4393), (119, 4414), (122, 4435), (129, 4468), (130, 4474), (139, 4534), (146, 4576), (148, 4594), (152, 4624), (163, 4711), (164, 4720), (186, 4900), (189, 4921), (196, 4972), (197, 4984), (228, 5227), (267, 5464), (285, 5584), (301, 5731), (303, 5773), (304, 5776), (318, 5863), (324, 5923), (329, 5983), (339, 6061), (340, 6073), (343, 6118), (344, 6127), (346, 6133), (351, 6184),

Gene: DarthP_9 Start: 4321, Stop: 6894, Start Num: 10

Candidate Starts for DarthP_9:

(Start: 10 @4321 has 75 MA's), (Start: 20 @4405 has 5 MA's), (35, 4504), (41, 4558), (42, 4579), (44, 4591), (45, 4597), (58, 4708), (59, 4732), (61, 4747), (64, 4807), (66, 4822), (68, 4831), (73, 4906), (75, 4939), (76, 4945), (78, 4978), (80, 5008), (85, 5062), (86, 5086), (99, 5167), (110, 5242), (124, 5359), (126, 5368), (139, 5443), (145, 5470), (150, 5524), (152, 5533), (158, 5566), (161, 5599), (163, 5620), (167, 5671), (170, 5689), (179, 5755), (183, 5782), (187, 5815), (191, 5839), (197, 5890), (198, 5911), (203, 5962), (204, 5968), (209, 6001), (264, 6154), (297, 6349), (302, 6418), (305, 6478), (306, 6487), (307, 6490), (315, 6553), (318, 6571), (322, 6619), (325, 6643), (329, 6691), (330, 6694), (335, 6730), (336, 6733), (337, 6742), (339, 6769), (340, 6781), (342, 6820), (345, 6838), (349, 6871),

Gene: Deby_10 Start: 4566, Stop: 7073, Start Num: 16

Candidate Starts for Deby_10:

(Start: 10 @4506 has 75 MA's), (Start: 16 @4566 has 48 MA's), (Start: 20 @4590 has 5 MA's), (Start: 25 @4632 has 1 MA's), (29, 4656), (38, 4728), (51, 4845), (58, 4893), (59, 4917), (64, 4992), (75, 5121), (76, 5127), (78, 5160), (80, 5190), (85, 5244), (95, 5328), (99, 5352), (110, 5427), (114, 5469), (119, 5508), (122, 5529), (126, 5553), (131, 5571), (146, 5670), (150, 5709), (152, 5718), (154, 5730), (161, 5784), (162, 5796), (164, 5814), (187, 6000), (196, 6063), (197, 6075), (198, 6096), (212, 6201), (213, 6207), (217, 6216), (221, 6234), (224, 6249), (258, 6351), (268, 6396), (271, 6408), (297, 6552), (305, 6648), (313, 6708), (318, 6741), (324, 6801), (329, 6861), (333, 6891), (339, 6948), (340, 6960), (346, 7020),

Gene: Devera_10 Start: 4595, Stop: 7105, Start Num: 16

Candidate Starts for Devera_10:

(Start: 10 @4535 has 75 MA's), (Start: 16 @4595 has 48 MA's), (19, 4616), (Start: 20 @4619 has 5 MA's), (Start: 25 @4661 has 1 MA's), (29, 4685), (35, 4718), (38, 4757), (58, 4922), (59, 4946), (64, 5021), (80, 5219), (85, 5273), (95, 5357), (99, 5381), (110, 5456), (118, 5528), (122, 5558), (124, 5573), (126, 5582), (131, 5600), (146, 5699), (150, 5738), (152, 5747), (154, 5759), (161, 5813), (162, 5825), (164, 5843), (197, 6104), (198, 6125), (213, 6236), (217, 6245), (221, 6263), (224, 6278), (258, 6383), (271, 6437), (297, 6584), (305, 6680), (318, 6773), (324, 6833), (329, 6893), (339, 6980), (340, 6992), (346, 7052), (349, 7082),

Gene: Dole_10 Start: 4595, Stop: 7105, Start Num: 16

Candidate Starts for Dole_10:

(Start: 10 @4535 has 75 MA's), (Start: 16 @4595 has 48 MA's), (19, 4616), (Start: 20 @4619 has 5 MA's), (Start: 25 @4661 has 1 MA's), (29, 4685), (35, 4718), (38, 4757), (58, 4922), (59, 4946), (64, 5021), (80, 5219), (85, 5273), (95, 5357), (99, 5381), (110, 5456), (118, 5528), (122, 5558), (124, 5573), (126, 5582), (131, 5600), (146, 5699), (150, 5738), (152, 5747), (154, 5759), (161, 5813), (162, 5825), (164, 5843), (197, 6104), (198, 6125), (213, 6236), (217, 6245), (221, 6263), (224, 6278), (258, 6383), (271, 6437), (297, 6584), (305, 6680), (318, 6773), (324, 6833), (329, 6893), (339, 6980), (340, 6992), (346, 7052), (349, 7082),

Gene: DrHayes_10 Start: 4551, Stop: 7046, Start Num: 16

Candidate Starts for DrHayes_10:

(2, 4383), (Start: 10 @4491 has 75 MA's), (Start: 16 @4551 has 48 MA's), (19, 4572), (22, 4593), (29, 4641), (38, 4713), (58, 4878), (59, 4902), (64, 4977), (75, 5109), (76, 5115), (78, 5148), (80, 5178), (85, 5232), (95, 5316), (99, 5340), (110, 5415), (119, 5496), (122, 5517), (124, 5532), (126, 5541), (131, 5559), (146, 5658), (150, 5697), (152, 5706), (154, 5718), (160, 5766), (161, 5772), (162, 5784), (164, 5802), (196, 6051), (197, 6063), (198, 6084), (213, 6195), (217, 6204), (221, 6222), (224, 6237), (258, 6339), (297, 6525), (305, 6621), (318, 6714), (324, 6774), (329, 6834), (339, 6921), (340, 6933), (345, 6990), (349, 7023),

Gene: Durfee_10 Start: 4568, Stop: 7138, Start Num: 10

Candidate Starts for Durfee_10:

(Start: 10 @4568 has 75 MA's), (Start: 16 @4628 has 48 MA's), (Start: 20 @4652 has 5 MA's), (Start: 25 @4694 has 1 MA's), (27, 4706), (29, 4718), (51, 4907), (58, 4955), (59, 4979), (64, 5054), (75, 5183), (76, 5189), (78, 5222), (80, 5252), (85, 5306), (95, 5390), (99, 5414), (110, 5489), (114, 5531), (119, 5570), (122, 5591), (126, 5615), (131, 5633), (146, 5732), (150, 5771), (152, 5780), (154, 5792), (160, 5840), (161, 5846), (162, 5858), (164, 5876), (197, 6137), (198, 6158), (212, 6263), (213, 6269), (217, 6278), (221, 6296), (224, 6311), (258, 6413), (268, 6458), (271, 6470), (297, 6617), (318, 6806), (324, 6866), (328, 6923), (329, 6926), (333, 6956), (339, 7013), (340, 7025), (346, 7085), (349, 7115),

Gene: ECartman_4 Start: 3403, Stop: 6192, Start Num: 9

Candidate Starts for ECartman_4:

(Start: 9 @3403 has 64 MA's), (13, 3436), (14, 3445), (19, 3478), (26, 3526), (30, 3550), (48, 3670), (59, 3769), (62, 3796), (64, 3844), (77, 4003), (78, 4018), (79, 4030), (85, 4102), (100, 4258), (110, 4333), (114, 4375), (117, 4393), (119, 4414), (122, 4435), (129, 4468), (130, 4474), (139, 4534), (146, 4576), (148, 4594), (152, 4624), (163, 4711), (164, 4720), (186, 4900), (189, 4921), (196, 4972), (197, 4984), (228, 5227), (267, 5464), (285, 5584), (301, 5731), (303, 5773), (304, 5776), (318, 5863), (324, 5923), (329, 5983), (339, 6061), (340, 6073), (343, 6118), (344, 6127), (346, 6133), (351, 6184),

Gene: Edugator_7 Start: 4277, Stop: 7024, Start Num: 10

Candidate Starts for Edugator_7:

(Start: 10 @4277 has 75 MA's), (Start: 12 @4289 has 4 MA's), (Start: 17 @4343 has 4 MA's), (Start: 20 @4355 has 5 MA's), (Start: 25 @4397 has 1 MA's), (34, 4451), (37, 4487), (50, 4568), (51, 4571), (52, 4586), (54, 4595), (59, 4643), (62, 4670), (64, 4718), (67, 4736), (75, 4847), (76, 4853), (78, 4886), (80, 4916), (81, 4937), (85, 4970), (86, 4994), (103, 5111), (108, 5153), (110, 5174), (113, 5213), (122, 5276), (124, 5291), (126, 5300), (138, 5372), (148, 5435), (150, 5456), (151, 5459), (152, 5465), (156, 5486), (158, 5498), (159, 5507), (161, 5531), (167, 5603), (170, 5621), (181, 5705), (182, 5711), (183, 5714), (186, 5738), (187, 5747), (189, 5759), (197, 5822), (198, 5843), (203, 5894), (234, 6008), (238, 6041), (240, 6047), (242, 6062), (271, 6209), (290, 6422), (294, 6455), (297, 6479), (311, 6659), (312, 6662), (315, 6683), (318, 6701), (322, 6749), (329, 6821), (336, 6863), (337, 6872), (339, 6899), (340, 6911), (342, 6950), (345, 6968), (349, 7001),

Gene: Ekdilam_7 Start: 4056, Stop: 6641, Start Num: 10

Candidate Starts for Ekdilam_7:

(Start: 10 @4056 has 75 MA's), (Start: 20 @4140 has 5 MA's), (41, 4293), (42, 4314), (58, 4443), (64, 4542), (72, 4638), (73, 4641), (75, 4674), (76, 4680), (78, 4713), (81, 4764), (85, 4797), (86, 4821), (99, 4914), (109, 4977), (110, 4989), (124, 5106), (126, 5115), (139, 5190), (145, 5217), (150, 5271), (152, 5280), (158, 5313), (161, 5346), (163, 5367), (167, 5418), (170, 5436), (183, 5529), (187, 5562), (197, 5637), (198, 5658), (203, 5709), (204, 5715), (209, 5748), (262, 5892), (264, 5901), (297, 6096), (302, 6165), (305, 6225), (315, 6300), (318, 6318), (322, 6366), (329, 6438), (335, 6477), (336, 6480), (337, 6489), (339, 6516), (340, 6528), (342, 6567), (349, 6618),

Gene: Ellie_7 Start: 4207, Stop: 6738, Start Num: 16

Candidate Starts for Ellie_7:

(Start: 10 @4147 has 75 MA's), (Start: 16 @4207 has 48 MA's), (Start: 20 @4231 has 5 MA's), (Start: 25 @4273 has 1 MA's), (35, 4330), (51, 4486), (59, 4558), (62, 4585), (64, 4633), (68, 4657), (71, 4723), (75, 4765), (76, 4771), (78, 4804), (85, 4888), (97, 4987), (99, 4999), (106, 5050), (110, 5074), (119, 5155), (124, 5191), (126, 5200), (129, 5209), (139, 5275), (150, 5356), (152, 5365), (158, 5398), (161, 5431), (163, 5452), (171, 5539), (179, 5587), (183, 5614), (186, 5638), (187, 5647), (191, 5671), (197, 5722), (198, 5743), (203, 5794), (204, 5800), (297, 6193), (305, 6322), (315, 6397), (318, 6415), (319, 6424), (322, 6463), (328, 6532), (329, 6535), (337, 6586), (339, 6613), (340, 6625), (342, 6664), (347, 6700), (349, 6715),

Gene: Emerson_10 Start: 4587, Stop: 7097, Start Num: 16

Candidate Starts for Emerson_10:

(Start: 10 @4527 has 75 MA's), (Start: 16 @4587 has 48 MA's), (Start: 20 @4611 has 5 MA's), (Start: 25 @4653 has 1 MA's), (27, 4665), (29, 4677), (51, 4866), (58, 4914), (59, 4938), (64, 5013), (75, 5142), (76, 5148), (78, 5181), (80, 5211), (85, 5265), (95, 5349), (99, 5373), (110, 5448), (114, 5490), (119, 5529), (122, 5550), (126, 5574), (131, 5592), (146, 5691), (150, 5730), (152, 5739), (154, 5751), (160, 5799), (161, 5805), (162, 5817), (164, 5835), (197, 6096), (198, 6117), (212, 6222), (213, 6228), (217, 6237), (221, 6255), (224, 6270), (258, 6372), (268, 6417), (271, 6429), (297, 6576), (318, 6765), (324, 6825), (328, 6882), (329, 6885), (333, 6915), (339, 6972), (340, 6984), (346, 7044), (349, 7074),

Gene: Enkosi_6 Start: 3784, Stop: 6339, Start Num: 10

Candidate Starts for Enkosi_6:

(Start: 10 @3784 has 75 MA's), (Start: 20 @3868 has 5 MA's), (29, 3934), (38, 4006), (45, 4060), (58, 4171), (59, 4195), (64, 4270), (75, 4396), (76, 4402), (78, 4435), (85, 4519), (97, 4615), (110, 4702), (114, 4744), (122, 4804), (126, 4828), (131, 4846), (143, 4921), (146, 4945), (150, 4984), (152, 4993), (154, 5005), (158, 5026), (159, 5035), (161, 5059), (162, 5071), (164, 5089), (178, 5212), (180, 5224), (190, 5296), (202, 5398), (213, 5473), (215, 5479), (217, 5482), (221, 5500), (224, 5515), (255, 5614), (258, 5623), (269, 5671), (274, 5695), (288, 5749), (305, 5923), (307, 5935), (311, 5974), (318, 6016), (324, 6076), (328, 6133), (329, 6136), (331, 6154), (339, 6214), (340, 6226), (346, 6286),

Gene: Eponine_11 Start: 5488, Stop: 8145, Start Num: 10

Candidate Starts for Eponine_11:

(5, 5446), (Start: 10 @5488 has 75 MA's), (14, 5530), (Start: 20 @5566 has 5 MA's), (21, 5575), (24, 5602), (32, 5647), (35, 5665), (36, 5692), (39, 5704), (45, 5734), (47, 5752), (50, 5794), (62, 5896), (64, 5944), (65, 5947), (66, 5959), (68, 5968), (69, 5992), (73, 6040), (75, 6073), (76, 6079), (80, 6139), (85, 6193), (112, 6451), (121, 6520), (125, 6553), (129, 6565), (132, 6577), (154, 6733), (164, 6817), (165, 6835), (168, 6865), (169, 6868), (185, 6985), (196, 7066), (197, 7078), (220, 7234), (243, 7321), (266, 7408), (270, 7423), (272, 7432), (287, 7501), (297, 7600), (311, 7780), (324, 7882), (329, 7942), (339, 8020),

Gene: Fefferhead_9 Start: 4377, Stop: 6908, Start Num: 16

Candidate Starts for Fefferhead_9:

(Start: 10 @4317 has 75 MA's), (Start: 16 @4377 has 48 MA's), (Start: 20 @4401 has 5 MA's), (Start: 25 @4443 has 1 MA's), (35, 4500), (51, 4656), (59, 4728), (62, 4755), (64, 4803), (68, 4827), (71, 4893), (75, 4935), (76, 4941), (78, 4974), (85, 5058), (97, 5157), (99, 5169), (106, 5220), (110, 5244), (119, 5325), (124, 5361), (126, 5370), (129, 5379), (139, 5445), (150, 5526), (152, 5535), (158, 5568), (161, 5601), (163, 5622), (171, 5709), (179, 5757), (183, 5784), (186, 5808), (187, 5817), (191, 5841), (197, 5892), (198, 5913), (203, 5964), (204, 5970), (297, 6363), (305, 6492), (315, 6567), (318, 6585), (319, 6594), (322, 6633), (328, 6702), (329, 6705), (337, 6756), (339, 6783), (340, 6795), (342, 6834), (347, 6870), (349, 6885),

Gene: Feyre_8 Start: 4252, Stop: 6927, Start Num: 10

Candidate Starts for Feyre_8:

(Start: 10 @4252 has 75 MA's), (Start: 12 @4264 has 4 MA's), (Start: 20 @4330 has 5 MA's), (Start: 25 @4372 has 1 MA's), (34, 4426), (37, 4462), (50, 4543), (51, 4546), (57, 4582), (58, 4594), (59, 4618), (62, 4645), (64, 4693), (67, 4711), (75, 4822), (76, 4828), (78, 4861), (81, 4912), (85, 4945), (101, 5074), (103, 5077), (108, 5119), (110, 5140), (113, 5179), (114, 5182), (122, 5242), (124, 5257), (126, 5266), (134, 5308), (138, 5338), (144, 5365), (148, 5401), (152, 5431), (157, 5458), (158, 5464), (159, 5473), (181, 5671), (182, 5677), (183, 5680), (186, 5704), (187, 5713), (189, 5725), (197, 5788), (198, 5809), (201, 5845), (203, 5860), (204, 5866), (221, 5950), (222, 5953), (229, 6004), (233, 6010), (235, 6025), (275, 6130), (290, 6325), (294, 6358), (297, 6382), (311, 6562), (312, 6565), (314, 6577), (318, 6604), (322, 6652), (329, 6724), (337, 6775), (339, 6802), (340, 6814), (342, 6853), (345, 6871), (349, 6904),

Gene: Fionnbharth_11 Start: 5489, Stop: 8248, Start Num: 10

Candidate Starts for Fionnbharth_11:

(Start: 10 @5489 has 75 MA's), (14, 5531), (Start: 20 @5567 has 5 MA's), (21, 5576), (35, 5666), (36, 5693), (39, 5705), (50, 5795), (58, 5846), (62, 5897), (64, 5945), (65, 5948), (66, 5960), (68, 5969), (73, 6041), (75, 6074), (76, 6080), (80, 6140), (85, 6194), (112, 6458), (125, 6560), (129, 6572), (154, 6740), (164, 6824), (169, 6875), (172, 6905), (185, 6992), (197, 7085), (207, 7178), (210, 7199), (211, 7211), (219, 7238), (220, 7241), (223, 7259), (243, 7340), (251, 7367), (262, 7403), (266, 7430), (270, 7445), (272, 7454), (273, 7457), (277, 7493), (278, 7520), (279, 7529), (280, 7538), (297, 7703), (311, 7883), (318, 7925), (324, 7985), (329, 8045), (339, 8123),

Gene: FlagStaff_4 Start: 3425, Stop: 6340, Start Num: 9

Candidate Starts for FlagStaff_4:

(Start: 9 @3425 has 64 MA's), (19, 3500), (Start: 25 @3545 has 1 MA's), (49, 3701), (58, 3770), (64, 3869), (74, 3992), (79, 4049), (85, 4121), (91, 4199), (104, 4235), (110, 4295), (117, 4355), (120, 4379), (132, 4442), (137, 4481), (140, 4502), (148, 4556), (149, 4568), (175, 4766), (193, 4886), (230, 5177), (236, 5240), (247, 5327), (262, 5390), (281, 5564), (297, 5738), (299, 5747), (300, 5762), (311, 5939), (320, 6005), (321, 6020), (324, 6056), (326, 6086), (329, 6116), (330, 6119), (334, 6167), (338, 6206), (339, 6209), (340, 6221), (343, 6266), (344, 6275), (348, 6314), (349, 6317),

Gene: Frosty24_4 Start: 3403, Stop: 6192, Start Num: 9

Candidate Starts for Frosty24_4:

(Start: 9 @3403 has 64 MA's), (13, 3436), (14, 3445), (19, 3478), (30, 3550), (48, 3670), (59, 3769), (62, 3796), (64, 3844), (77, 4003), (78, 4018), (79, 4030), (85, 4102), (100, 4258), (110, 4333), (114, 4375), (117, 4393), (119, 4414), (122, 4435), (129, 4468), (130, 4474), (139, 4534), (146, 4576), (148, 4594), (152, 4624), (163, 4711), (164, 4720), (186, 4900), (189, 4921), (196, 4972), (197, 4984), (228, 5227), (267, 5464), (285, 5584), (301, 5731), (303, 5773), (304, 5776), (318, 5863), (324, 5923), (329, 5983), (339, 6061), (340, 6073), (343, 6118), (344, 6127), (346, 6133), (351, 6184),

Gene: Ganymede_10 Start: 4604, Stop: 7114, Start Num: 16

Candidate Starts for Ganymede_10:

(Start: 10 @4544 has 75 MA's), (Start: 16 @4604 has 48 MA's), (Start: 20 @4628 has 5 MA's), (Start: 25 @4670 has 1 MA's), (27, 4682), (29, 4694), (51, 4883), (58, 4931), (59, 4955), (64, 5030), (75, 5159), (76, 5165), (78, 5198), (80, 5228), (85, 5282), (95, 5366), (99, 5390), (110, 5465), (114, 5507), (119, 5546), (122, 5567), (126, 5591), (131, 5609), (146, 5708), (150, 5747), (152, 5756), (154, 5768), (160, 5816), (161, 5822), (162, 5834), (164, 5852), (197, 6113), (198, 6134), (212, 6239), (213, 6245), (217, 6254), (221, 6272), (224, 6287), (258, 6389), (268, 6434), (271, 6446), (297, 6593), (318, 6782), (324, 6842), (328, 6899), (329, 6902), (333, 6932), (339, 6989), (340, 7001), (346, 7061),

Gene: Gengar_8 Start: 4277, Stop: 7033, Start Num: 10

Candidate Starts for Gengar_8:

(Start: 10 @4277 has 75 MA's), (Start: 12 @4289 has 4 MA's), (Start: 20 @4355 has 5 MA's), (Start: 25 @4397 has 1 MA's), (34, 4451), (37, 4487), (50, 4568), (51, 4571), (57, 4607), (58, 4619), (59,

4643), (62, 4670), (64, 4718), (67, 4736), (75, 4847), (76, 4853), (78, 4886), (81, 4937), (85, 4970), (101, 5099), (103, 5102), (108, 5144), (113, 5204), (114, 5207), (122, 5267), (124, 5282), (126, 5291), (134, 5333), (138, 5363), (144, 5390), (148, 5426), (152, 5456), (157, 5483), (158, 5489), (159, 5498), (181, 5696), (182, 5702), (183, 5705), (186, 5729), (187, 5738), (189, 5750), (197, 5813), (198, 5834), (201, 5870), (203, 5885), (204, 5891), (221, 5975), (229, 6029), (233, 6035), (235, 6050), (243, 6104), (246, 6116), (249, 6122), (263, 6173), (271, 6218), (275, 6236), (290, 6431), (294, 6464), (297, 6488), (311, 6668), (312, 6671), (314, 6683), (318, 6710), (322, 6758), (329, 6830), (337, 6881), (339, 6908), (340, 6920), (342, 6959), (349, 7010),

Gene: Geraldini_10 Start: 4610, Stop: 7120, Start Num: 16

Candidate Starts for Geraldini_10:

(Start: 10 @4550 has 75 MA's), (Start: 16 @4610 has 48 MA's), (Start: 20 @4634 has 5 MA's), (Start: 25 @4676 has 1 MA's), (27, 4688), (29, 4700), (51, 4889), (58, 4937), (59, 4961), (64, 5036), (75, 5165), (76, 5171), (78, 5204), (80, 5234), (85, 5288), (95, 5372), (99, 5396), (110, 5471), (114, 5513), (119, 5552), (122, 5573), (126, 5597), (131, 5615), (146, 5714), (150, 5753), (152, 5762), (154, 5774), (160, 5822), (161, 5828), (162, 5840), (164, 5858), (197, 6119), (198, 6140), (212, 6245), (213, 6251), (217, 6260), (221, 6278), (224, 6293), (258, 6395), (268, 6440), (271, 6452), (297, 6599), (318, 6788), (324, 6848), (329, 6908), (339, 6995), (340, 7007), (346, 7067),

Gene: Gideon_4 Start: 3403, Stop: 6192, Start Num: 9

Candidate Starts for Gideon_4:

(Start: 9 @3403 has 64 MA's), (13, 3436), (14, 3445), (19, 3478), (30, 3550), (48, 3670), (59, 3769), (62, 3796), (64, 3844), (77, 4003), (78, 4018), (79, 4030), (85, 4102), (100, 4258), (110, 4333), (114, 4375), (117, 4393), (119, 4414), (122, 4435), (129, 4468), (130, 4474), (139, 4534), (146, 4576), (148, 4594), (152, 4624), (163, 4711), (164, 4720), (186, 4900), (189, 4921), (196, 4972), (197, 4984), (228, 5227), (267, 5464), (285, 5584), (301, 5731), (303, 5773), (304, 5776), (318, 5863), (324, 5923), (329, 5983), (339, 6061), (340, 6073), (343, 6118), (344, 6127), (346, 6133), (351, 6184),

Gene: GoldenAsh_4 Start: 3403, Stop: 6192, Start Num: 9

Candidate Starts for GoldenAsh_4:

(Start: 9 @3403 has 64 MA's), (14, 3445), (19, 3478), (30, 3550), (48, 3670), (59, 3769), (62, 3796), (64, 3844), (77, 4003), (78, 4018), (79, 4030), (85, 4102), (100, 4258), (110, 4333), (114, 4375), (117, 4393), (119, 4414), (122, 4435), (129, 4468), (130, 4474), (139, 4534), (146, 4576), (148, 4594), (152, 4624), (163, 4711), (164, 4720), (186, 4900), (189, 4921), (196, 4972), (197, 4984), (228, 5227), (267, 5464), (285, 5584), (301, 5731), (303, 5773), (304, 5776), (318, 5863), (324, 5923), (329, 5983), (339, 6061), (340, 6073), (343, 6118), (344, 6127), (346, 6133), (351, 6184),

Gene: Gomashi_4 Start: 3404, Stop: 6193, Start Num: 9

Candidate Starts for Gomashi_4:

(Start: 9 @3404 has 64 MA's), (13, 3437), (14, 3446), (19, 3479), (30, 3551), (48, 3671), (59, 3770), (62, 3797), (64, 3845), (77, 4004), (78, 4019), (79, 4031), (85, 4103), (100, 4259), (110, 4334), (114, 4376), (117, 4394), (119, 4415), (122, 4436), (129, 4469), (130, 4475), (139, 4535), (146, 4577), (148, 4595), (152, 4625), (163, 4712), (164, 4721), (186, 4901), (189, 4922), (196, 4973), (197, 4985), (228, 5228), (267, 5465), (285, 5585), (301, 5732), (303, 5774), (304, 5777), (318, 5864), (324, 5924), (329, 5984), (339, 6062), (340, 6074), (343, 6119), (344, 6128), (346, 6134), (351, 6185),

Gene: Grizzly_4 Start: 3403, Stop: 6192, Start Num: 9

Candidate Starts for Grizzly_4:

(Start: 9 @3403 has 64 MA's), (13, 3436), (14, 3445), (19, 3478), (26, 3526), (30, 3550), (48, 3670), (59, 3769), (62, 3796), (64, 3844), (77, 4003), (78, 4018), (79, 4030), (85, 4102), (100, 4258), (110, 4333), (114, 4375), (117, 4393), (119, 4414), (122, 4435), (129, 4468), (139, 4534), (146, 4576), (152, 4624), (164, 4720), (186, 4900), (189, 4921), (196, 4972), (197, 4984), (228, 5227), (267, 5464), (285, 5584), (301, 5731), (303, 5773), (304, 5776), (318, 5863), (324, 5923), (329, 5983), (339, 6061), (340,

6073), (343, 6118), (344, 6127), (346, 6133), (351, 6184),

Gene: Guillsminger_8 Start: 4372, Stop: 7008, Start Num: 25

Candidate Starts for Guillsminger_8:

(Start: 10 @4252 has 75 MA's), (Start: 12 @4264 has 4 MA's), (Start: 20 @4330 has 5 MA's), (Start: 25 @4372 has 1 MA's), (34, 4426), (37, 4462), (50, 4543), (51, 4546), (57, 4582), (58, 4594), (59, 4618), (62, 4645), (64, 4693), (67, 4711), (75, 4822), (76, 4828), (78, 4861), (81, 4912), (85, 4945), (101, 5074), (103, 5077), (108, 5119), (113, 5179), (114, 5182), (122, 5242), (124, 5257), (126, 5266), (134, 5308), (138, 5338), (144, 5365), (148, 5401), (152, 5431), (157, 5458), (158, 5464), (159, 5473), (181, 5671), (182, 5677), (183, 5680), (186, 5704), (187, 5713), (189, 5725), (197, 5788), (198, 5809), (201, 5845), (203, 5860), (204, 5866), (221, 5950), (222, 5953), (229, 6004), (233, 6010), (235, 6025), (243, 6079), (246, 6091), (249, 6097), (271, 6193), (275, 6211), (290, 6406), (294, 6439), (297, 6463), (311, 6643), (312, 6646), (314, 6658), (318, 6685), (322, 6733), (329, 6805), (337, 6856), (339, 6883), (340, 6895), (341, 6925), (342, 6934), (349, 6985),

Gene: Halo_4 Start: 3403, Stop: 6192, Start Num: 9

Candidate Starts for Halo_4:

(Start: 9 @3403 has 64 MA's), (14, 3445), (19, 3478), (30, 3550), (48, 3670), (51, 3697), (59, 3769), (62, 3796), (64, 3844), (77, 4003), (78, 4018), (79, 4030), (85, 4102), (100, 4258), (114, 4375), (117, 4393), (119, 4414), (129, 4468), (130, 4474), (139, 4534), (146, 4576), (148, 4594), (152, 4624), (164, 4720), (186, 4900), (189, 4921), (196, 4972), (197, 4984), (228, 5227), (267, 5464), (285, 5584), (301, 5731), (303, 5773), (318, 5863), (324, 5923), (329, 5983), (339, 6061), (340, 6073), (343, 6118), (344, 6127), (346, 6133), (351, 6184),

Gene: Hammy_9 Start: 4318, Stop: 6891, Start Num: 10

Candidate Starts for Hammy_9:

(Start: 10 @4318 has 75 MA's), (Start: 20 @4402 has 5 MA's), (35, 4501), (41, 4555), (42, 4576), (44, 4588), (45, 4594), (58, 4705), (59, 4729), (61, 4744), (64, 4804), (66, 4819), (68, 4828), (73, 4903), (75, 4936), (76, 4942), (78, 4975), (80, 5005), (85, 5059), (86, 5083), (99, 5164), (109, 5227), (110, 5239), (124, 5356), (126, 5365), (139, 5440), (145, 5467), (150, 5521), (152, 5530), (158, 5563), (161, 5596), (163, 5617), (167, 5668), (170, 5686), (179, 5752), (183, 5779), (187, 5812), (191, 5836), (197, 5887), (198, 5908), (203, 5959), (204, 5965), (209, 5998), (259, 6133), (261, 6136), (264, 6151), (297, 6346), (302, 6415), (305, 6475), (306, 6484), (307, 6487), (315, 6550), (318, 6568), (322, 6616), (325, 6640), (329, 6688), (335, 6727), (336, 6730), (337, 6739), (339, 6766), (340, 6778), (342, 6817), (345, 6835), (349, 6868),

Gene: HedwigODU_10 Start: 4584, Stop: 7094, Start Num: 16

Candidate Starts for HedwigODU_10:

(Start: 10 @4524 has 75 MA's), (Start: 16 @4584 has 48 MA's), (Start: 20 @4608 has 5 MA's), (Start: 25 @4650 has 1 MA's), (27, 4662), (29, 4674), (51, 4863), (58, 4911), (59, 4935), (64, 5010), (75, 5139), (76, 5145), (78, 5178), (80, 5208), (85, 5262), (95, 5346), (99, 5370), (110, 5445), (114, 5487), (119, 5526), (122, 5547), (126, 5571), (131, 5589), (146, 5688), (150, 5727), (152, 5736), (154, 5748), (160, 5796), (161, 5802), (162, 5814), (164, 5832), (173, 5916), (197, 6093), (198, 6114), (212, 6219), (213, 6225), (217, 6234), (221, 6252), (224, 6267), (258, 6369), (268, 6414), (271, 6426), (297, 6573), (318, 6762), (324, 6822), (329, 6882), (333, 6912), (339, 6969), (340, 6981), (346, 7041),

Gene: Heftyboy_8 Start: 4274, Stop: 7135, Start Num: 10

Candidate Starts for Heftyboy_8:

(Start: 10 @4274 has 75 MA's), (Start: 12 @4286 has 4 MA's), (Start: 20 @4352 has 5 MA's), (Start: 25 @4394 has 1 MA's), (34, 4448), (37, 4484), (50, 4565), (51, 4568), (57, 4604), (58, 4616), (59, 4640), (62, 4667), (64, 4715), (67, 4733), (75, 4844), (76, 4850), (78, 4883), (81, 4934), (85, 4967), (101, 5096), (103, 5099), (108, 5141), (110, 5162), (113, 5201), (114, 5204), (122, 5264), (124, 5279), (126, 5288), (134, 5330), (138, 5360), (144, 5387), (148, 5423), (152, 5453), (157, 5480), (158, 5486),

(159, 5495), (181, 5693), (182, 5699), (183, 5702), (186, 5726), (187, 5735), (189, 5747), (197, 5810), (198, 5831), (203, 5882), (204, 5888), (222, 5975), (225, 6008), (226, 6014), (228, 6035), (232, 6098), (233, 6101), (237, 6128), (238, 6152), (263, 6272), (275, 6338), (286, 6473), (290, 6533), (294, 6566), (297, 6590), (311, 6770), (312, 6773), (318, 6812), (322, 6860), (329, 6932), (337, 6983), (339, 7010), (340, 7022), (342, 7061), (345, 7079), (349, 7112),

Gene: Homura_10 Start: 4568, Stop: 7138, Start Num: 10

Candidate Starts for Homura_10:

(Start: 10 @4568 has 75 MA's), (Start: 16 @4628 has 48 MA's), (Start: 20 @4652 has 5 MA's), (Start: 25 @4694 has 1 MA's), (27, 4706), (29, 4718), (51, 4907), (58, 4955), (59, 4979), (64, 5054), (75, 5183), (76, 5189), (78, 5222), (80, 5252), (85, 5306), (95, 5390), (99, 5414), (110, 5489), (114, 5531), (119, 5570), (122, 5591), (126, 5615), (131, 5633), (146, 5732), (150, 5771), (152, 5780), (154, 5792), (160, 5840), (161, 5846), (162, 5858), (164, 5876), (197, 6137), (198, 6158), (212, 6263), (213, 6269), (217, 6278), (221, 6296), (224, 6311), (258, 6413), (268, 6458), (271, 6470), (297, 6617), (318, 6806), (324, 6866), (328, 6923), (329, 6926), (333, 6956), (339, 7013), (340, 7025), (346, 7085), (349, 7115),

Gene: Hope_4 Start: 3403, Stop: 6192, Start Num: 9

Candidate Starts for Hope_4:

(Start: 9 @3403 has 64 MA's), (13, 3436), (14, 3445), (19, 3478), (30, 3550), (48, 3670), (59, 3769), (62, 3796), (64, 3844), (77, 4003), (78, 4018), (79, 4030), (85, 4102), (100, 4258), (110, 4333), (114, 4375), (117, 4393), (119, 4414), (122, 4435), (129, 4468), (130, 4474), (139, 4534), (146, 4576), (148, 4594), (152, 4624), (163, 4711), (164, 4720), (186, 4900), (189, 4921), (196, 4972), (197, 4984), (228, 5227), (267, 5464), (285, 5584), (301, 5731), (303, 5773), (304, 5776), (318, 5863), (324, 5923), (329, 5983), (339, 6061), (340, 6073), (343, 6118), (344, 6127), (346, 6133), (351, 6184),

Gene: Hotshotbaby7_4 Start: 3403, Stop: 6192, Start Num: 9

Candidate Starts for Hotshotbaby7_4:

(Start: 9 @3403 has 64 MA's), (13, 3436), (14, 3445), (19, 3478), (30, 3550), (48, 3670), (59, 3769), (62, 3796), (64, 3844), (77, 4003), (78, 4018), (79, 4030), (85, 4102), (100, 4258), (110, 4333), (114, 4375), (117, 4393), (119, 4414), (122, 4435), (129, 4468), (130, 4474), (139, 4534), (146, 4576), (148, 4594), (152, 4624), (163, 4711), (164, 4720), (186, 4900), (189, 4921), (196, 4972), (197, 4984), (228, 5227), (267, 5464), (285, 5584), (301, 5731), (303, 5773), (304, 5776), (318, 5863), (324, 5923), (329, 5983), (339, 6061), (340, 6073), (343, 6118), (344, 6127), (346, 6133), (351, 6184),

Gene: Hurricane_9 Start: 4433, Stop: 7027, Start Num: 10

Candidate Starts for Hurricane_9:

(4, 4376), (Start: 10 @4433 has 75 MA's), (Start: 20 @4520 has 5 MA's), (38, 4658), (40, 4667), (42, 4694), (45, 4709), (58, 4820), (59, 4844), (60, 4856), (62, 4871), (64, 4919), (75, 5051), (76, 5057), (78, 5090), (81, 5141), (85, 5174), (92, 5258), (97, 5291), (99, 5303), (103, 5312), (107, 5357), (109, 5366), (110, 5378), (121, 5468), (124, 5495), (125, 5501), (126, 5504), (139, 5579), (140, 5585), (152, 5669), (158, 5702), (161, 5735), (164, 5765), (179, 5891), (183, 5918), (187, 5951), (197, 6026), (204, 6104), (260, 6272), (270, 6317), (297, 6482), (305, 6611), (315, 6686), (318, 6704), (322, 6752), (328, 6821), (329, 6824), (335, 6863), (336, 6866), (337, 6875), (339, 6902), (340, 6914), (342, 6953), (349, 7004),

Gene: Hyperbowlee_10 Start: 4568, Stop: 7138, Start Num: 10

Candidate Starts for Hyperbowlee_10:

(Start: 10 @4568 has 75 MA's), (Start: 16 @4628 has 48 MA's), (Start: 20 @4652 has 5 MA's), (Start: 25 @4694 has 1 MA's), (27, 4706), (29, 4718), (51, 4907), (58, 4955), (59, 4979), (64, 5054), (75, 5183), (76, 5189), (78, 5222), (80, 5252), (85, 5306), (95, 5390), (99, 5414), (110, 5489), (114, 5531), (119, 5570), (122, 5591), (126, 5615), (131, 5633), (146, 5732), (150, 5771), (152, 5780), (154, 5792), (160, 5840), (161, 5846), (162, 5858), (164, 5876), (197, 6137), (198, 6158), (212, 6263), (213, 6269), (217, 6278), (221, 6296), (224, 6311), (258, 6413), (268, 6458), (271, 6470), (297, 6617), (318, 6806),

(324, 6866), (328, 6923), (329, 6926), (333, 6956), (339, 7013), (340, 7025), (346, 7085), (349, 7115),

Gene: Illumine_10 Start: 4595, Stop: 7105, Start Num: 16

Candidate Starts for Illumine_10:

(Start: 10 @4535 has 75 MA's), (Start: 16 @4595 has 48 MA's), (19, 4616), (Start: 20 @4619 has 5 MA's), (Start: 25 @4661 has 1 MA's), (29, 4685), (35, 4718), (38, 4757), (58, 4922), (59, 4946), (64, 5021), (80, 5219), (85, 5273), (95, 5357), (99, 5381), (110, 5456), (118, 5528), (122, 5558), (124, 5573), (126, 5582), (131, 5600), (146, 5699), (150, 5738), (152, 5747), (154, 5759), (161, 5813), (162, 5825), (164, 5843), (197, 6104), (198, 6125), (213, 6236), (217, 6245), (221, 6263), (224, 6278), (258, 6383), (271, 6437), (297, 6584), (305, 6680), (318, 6773), (324, 6833), (329, 6893), (339, 6980), (340, 6992), (346, 7052), (349, 7082),

Gene: Inky_10 Start: 4568, Stop: 7138, Start Num: 10

Candidate Starts for Inky_10:

(Start: 10 @4568 has 75 MA's), (Start: 16 @4628 has 48 MA's), (Start: 20 @4652 has 5 MA's), (Start: 25 @4694 has 1 MA's), (27, 4706), (29, 4718), (51, 4907), (58, 4955), (59, 4979), (64, 5054), (75, 5183), (76, 5189), (78, 5222), (80, 5252), (85, 5306), (95, 5390), (99, 5414), (110, 5489), (114, 5531), (119, 5570), (122, 5591), (126, 5615), (131, 5633), (146, 5732), (150, 5771), (152, 5780), (154, 5792), (160, 5840), (161, 5846), (162, 5858), (164, 5876), (197, 6137), (198, 6158), (212, 6263), (213, 6269), (217, 6278), (221, 6296), (224, 6311), (258, 6413), (268, 6458), (271, 6470), (297, 6617), (318, 6806), (324, 6866), (328, 6923), (329, 6926), (333, 6956), (339, 7013), (340, 7025), (346, 7085), (349, 7115),

Gene: InvictusManeo_8 Start: 4325, Stop: 7132, Start Num: 17

Candidate Starts for InvictusManeo_8:

(Start: 10 @4259 has 75 MA's), (Start: 12 @4271 has 4 MA's), (Start: 17 @4325 has 4 MA's), (Start: 20 @4337 has 5 MA's), (34, 4433), (37, 4469), (50, 4550), (51, 4553), (52, 4568), (54, 4577), (59, 4625), (62, 4652), (64, 4700), (67, 4718), (75, 4829), (76, 4835), (78, 4868), (80, 4898), (81, 4919), (85, 4952), (86, 4976), (103, 5093), (108, 5135), (113, 5195), (122, 5258), (124, 5273), (126, 5282), (138, 5354), (148, 5417), (150, 5438), (151, 5441), (152, 5447), (158, 5480), (161, 5513), (167, 5585), (170, 5603), (181, 5687), (182, 5693), (183, 5696), (186, 5720), (187, 5729), (189, 5741), (197, 5804), (198, 5825), (203, 5876), (225, 6002), (226, 6008), (227, 6023), (234, 6116), (238, 6149), (240, 6155), (242, 6170), (271, 6317), (276, 6350), (290, 6530), (294, 6563), (297, 6587), (311, 6767), (312, 6770), (315, 6791), (318, 6809), (322, 6857), (329, 6929), (336, 6971), (337, 6980), (339, 7007), (340, 7019), (342, 7058), (345, 7076), (349, 7109),

Gene: JAWS_10 Start: 4521, Stop: 7091, Start Num: 10

Candidate Starts for JAWS_10:

(Start: 10 @4521 has 75 MA's), (Start: 16 @4581 has 48 MA's), (Start: 20 @4605 has 5 MA's), (Start: 25 @4647 has 1 MA's), (27, 4659), (29, 4671), (51, 4860), (58, 4908), (59, 4932), (64, 5007), (75, 5136), (76, 5142), (78, 5175), (80, 5205), (85, 5259), (95, 5343), (99, 5367), (110, 5442), (114, 5484), (119, 5523), (122, 5544), (126, 5568), (131, 5586), (146, 5685), (150, 5724), (152, 5733), (154, 5745), (160, 5793), (161, 5799), (162, 5811), (164, 5829), (197, 6090), (198, 6111), (212, 6216), (213, 6222), (217, 6231), (221, 6249), (224, 6264), (258, 6366), (268, 6411), (271, 6423), (297, 6570), (318, 6759), (324, 6819), (329, 6879), (333, 6909), (339, 6966), (340, 6978), (346, 7038),

Gene: JF1_11 Start: 5489, Stop: 8248, Start Num: 10

Candidate Starts for JF1_11:

(Start: 10 @5489 has 75 MA's), (14, 5531), (Start: 20 @5567 has 5 MA's), (21, 5576), (35, 5666), (36, 5693), (39, 5705), (50, 5795), (58, 5846), (62, 5897), (64, 5945), (65, 5948), (66, 5960), (68, 5969), (73, 6041), (75, 6074), (76, 6080), (80, 6140), (85, 6194), (112, 6458), (121, 6527), (125, 6560), (129, 6572), (154, 6740), (164, 6824), (169, 6875), (172, 6905), (185, 6992), (197, 7085), (207, 7178), (210, 7199), (211, 7211), (219, 7238), (220, 7241), (223, 7259), (243, 7340), (251, 7367), (262, 7403), (266, 7430), (270, 7445), (272, 7454), (273, 7457), (277, 7493), (278, 7520), (279, 7529), (280, 7538), (297,

7703), (311, 7883), (318, 7925), (324, 7985), (329, 8045), (339, 8123),

Gene: Jane_4 Start: 3403, Stop: 6192, Start Num: 9

Candidate Starts for Jane_4:

(Start: 9 @3403 has 64 MA's), (13, 3436), (14, 3445), (19, 3478), (30, 3550), (48, 3670), (59, 3769), (62, 3796), (64, 3844), (77, 4003), (78, 4018), (79, 4030), (85, 4102), (100, 4258), (110, 4333), (114, 4375), (117, 4393), (119, 4414), (122, 4435), (129, 4468), (130, 4474), (139, 4534), (146, 4576), (148, 4594), (152, 4624), (163, 4711), (164, 4720), (186, 4900), (189, 4921), (196, 4972), (197, 4984), (228, 5227), (267, 5464), (285, 5584), (301, 5731), (303, 5773), (304, 5776), (318, 5863), (324, 5923), (329, 5983), (339, 6061), (340, 6073), (343, 6118), (344, 6127), (346, 6133), (351, 6184),

Gene: Jarvi_10 Start: 4568, Stop: 7138, Start Num: 10

Candidate Starts for Jarvi_10:

(Start: 10 @4568 has 75 MA's), (Start: 16 @4628 has 48 MA's), (Start: 20 @4652 has 5 MA's), (Start: 25 @4694 has 1 MA's), (27, 4706), (29, 4718), (51, 4907), (58, 4955), (59, 4979), (64, 5054), (75, 5183), (76, 5189), (78, 5222), (80, 5252), (85, 5306), (95, 5390), (99, 5414), (110, 5489), (114, 5531), (119, 5570), (122, 5591), (126, 5615), (131, 5633), (146, 5732), (150, 5771), (152, 5780), (154, 5792), (160, 5840), (161, 5846), (162, 5858), (164, 5876), (197, 6137), (198, 6158), (212, 6263), (213, 6269), (217, 6278), (221, 6296), (224, 6311), (258, 6413), (268, 6458), (271, 6470), (297, 6617), (318, 6806), (324, 6866), (328, 6923), (329, 6926), (333, 6956), (339, 7013), (340, 7025), (346, 7085), (349, 7115),

Gene: Jayhawk_10 Start: 4584, Stop: 7094, Start Num: 16

Candidate Starts for Jayhawk_10:

(Start: 10 @4524 has 75 MA's), (Start: 16 @4584 has 48 MA's), (Start: 20 @4608 has 5 MA's), (Start: 25 @4650 has 1 MA's), (27, 4662), (29, 4674), (51, 4863), (58, 4911), (59, 4935), (64, 5010), (75, 5139), (76, 5145), (78, 5178), (80, 5208), (85, 5262), (95, 5346), (99, 5370), (110, 5445), (114, 5487), (119, 5526), (122, 5547), (126, 5571), (131, 5589), (146, 5688), (150, 5727), (152, 5736), (154, 5748), (160, 5796), (161, 5802), (162, 5814), (164, 5832), (173, 5916), (197, 6093), (198, 6114), (212, 6219), (213, 6225), (217, 6234), (221, 6252), (224, 6267), (258, 6369), (268, 6414), (271, 6426), (297, 6573), (318, 6762), (324, 6822), (329, 6882), (333, 6912), (339, 6969), (340, 6981), (346, 7041),

Gene: Jeckyll_10 Start: 4628, Stop: 7138, Start Num: 16

Candidate Starts for Jeckyll_10:

(Start: 10 @4568 has 75 MA's), (Start: 16 @4628 has 48 MA's), (Start: 20 @4652 has 5 MA's), (Start: 25 @4694 has 1 MA's), (27, 4706), (29, 4718), (51, 4907), (58, 4955), (59, 4979), (64, 5054), (75, 5183), (76, 5189), (78, 5222), (80, 5252), (85, 5306), (95, 5390), (99, 5414), (110, 5489), (114, 5531), (119, 5570), (122, 5591), (126, 5615), (131, 5633), (146, 5732), (150, 5771), (152, 5780), (154, 5792), (160, 5840), (161, 5846), (162, 5858), (164, 5876), (197, 6137), (198, 6158), (212, 6263), (213, 6269), (217, 6278), (221, 6296), (224, 6311), (258, 6413), (268, 6458), (271, 6470), (297, 6617), (318, 6806), (324, 6866), (328, 6923), (329, 6926), (333, 6956), (339, 7013), (340, 7025), (346, 7085), (349, 7115),

Gene: Jolene_4 Start: 3403, Stop: 6192, Start Num: 9

Candidate Starts for Jolene_4:

(Start: 9 @3403 has 64 MA's), (13, 3436), (14, 3445), (19, 3478), (26, 3526), (30, 3550), (48, 3670), (59, 3769), (62, 3796), (64, 3844), (77, 4003), (78, 4018), (79, 4030), (85, 4102), (100, 4258), (110, 4333), (114, 4375), (117, 4393), (119, 4414), (122, 4435), (129, 4468), (130, 4474), (139, 4534), (146, 4576), (148, 4594), (152, 4624), (163, 4711), (164, 4720), (186, 4900), (189, 4921), (196, 4972), (197, 4984), (228, 5227), (267, 5464), (285, 5584), (301, 5731), (303, 5773), (304, 5776), (318, 5863), (324, 5923), (329, 5983), (339, 6061), (340, 6073), (343, 6118), (344, 6127), (346, 6133), (351, 6184),

Gene: Jonghyun_4 Start: 3403, Stop: 6192, Start Num: 9

Candidate Starts for Jonghyun_4:

(Start: 9 @3403 has 64 MA's), (13, 3436), (14, 3445), (19, 3478), (26, 3526), (30, 3550), (48, 3670), (59, 3769), (62, 3796), (64, 3844), (77, 4003), (78, 4018), (79, 4030), (85, 4102), (100, 4258), (110, 4333), (114, 4375), (117, 4393), (119, 4414), (122, 4435), (129, 4468), (130, 4474), (139, 4534), (146, 4576), (148, 4594), (152, 4624), (163, 4711), (164, 4720), (186, 4900), (189, 4921), (196, 4972), (197, 4984), (228, 5227), (267, 5464), (285, 5584), (301, 5731), (303, 5773), (304, 5776), (318, 5863), (324, 5923), (329, 5983), (339, 6061), (340, 6073), (343, 6118), (344, 6127), (346, 6133), (351, 6184),

Gene: JorRay_4 Start: 3403, Stop: 6192, Start Num: 9

Candidate Starts for JorRay_4:

(Start: 9 @3403 has 64 MA's), (13, 3436), (14, 3445), (19, 3478), (30, 3550), (48, 3670), (59, 3769), (62, 3796), (64, 3844), (77, 4003), (78, 4018), (79, 4030), (85, 4102), (100, 4258), (110, 4333), (114, 4375), (117, 4393), (119, 4414), (122, 4435), (129, 4468), (130, 4474), (139, 4534), (146, 4576), (148, 4594), (152, 4624), (163, 4711), (164, 4720), (186, 4900), (189, 4921), (196, 4972), (197, 4984), (228, 5227), (267, 5464), (285, 5584), (301, 5731), (303, 5773), (304, 5776), (318, 5863), (324, 5923), (329, 5983), (339, 6061), (340, 6073), (343, 6118), (344, 6127), (346, 6133), (351, 6184),

Gene: Joy99_10 Start: 4560, Stop: 7070, Start Num: 16

Candidate Starts for Joy99_10:

(Start: 10 @4500 has 75 MA's), (Start: 16 @4560 has 48 MA's), (Start: 20 @4584 has 5 MA's), (Start: 25 @4626 has 1 MA's), (27, 4638), (29, 4650), (51, 4839), (53, 4857), (58, 4887), (59, 4911), (64, 4986), (75, 5115), (76, 5121), (78, 5154), (80, 5184), (85, 5238), (95, 5322), (99, 5346), (110, 5421), (114, 5463), (119, 5502), (122, 5523), (126, 5547), (131, 5565), (146, 5664), (150, 5703), (152, 5712), (154, 5724), (160, 5772), (161, 5778), (162, 5790), (164, 5808), (197, 6069), (198, 6090), (212, 6195), (213, 6201), (217, 6210), (221, 6228), (224, 6243), (258, 6345), (268, 6390), (271, 6402), (297, 6549), (318, 6738), (324, 6798), (329, 6858), (333, 6888), (339, 6945), (340, 6957), (345, 7014), (349, 7047),

Gene: Juliette_11 Start: 5488, Stop: 8145, Start Num: 10

Candidate Starts for Juliette_11:

(5, 5446), (Start: 10 @5488 has 75 MA's), (14, 5530), (Start: 20 @5566 has 5 MA's), (21, 5575), (24, 5602), (32, 5647), (35, 5665), (36, 5692), (39, 5704), (45, 5734), (47, 5752), (50, 5794), (62, 5896), (64, 5944), (65, 5947), (66, 5959), (68, 5968), (69, 5992), (73, 6040), (75, 6073), (76, 6079), (80, 6139), (85, 6193), (112, 6451), (121, 6520), (125, 6553), (129, 6565), (132, 6577), (154, 6733), (164, 6817), (165, 6835), (168, 6865), (169, 6868), (185, 6985), (196, 7066), (197, 7078), (220, 7234), (243, 7321), (266, 7408), (270, 7423), (272, 7432), (287, 7501), (297, 7600), (311, 7780), (324, 7882), (329, 7942), (339, 8020),

Gene: Kareem_4 Start: 3403, Stop: 6192, Start Num: 9

Candidate Starts for Kareem_4:

(Start: 9 @3403 has 64 MA's), (13, 3436), (14, 3445), (19, 3478), (30, 3550), (48, 3670), (59, 3769), (62, 3796), (64, 3844), (77, 4003), (78, 4018), (79, 4030), (85, 4102), (100, 4258), (110, 4333), (114, 4375), (117, 4393), (119, 4414), (122, 4435), (129, 4468), (130, 4474), (139, 4534), (146, 4576), (148, 4594), (152, 4624), (163, 4711), (164, 4720), (186, 4900), (189, 4921), (196, 4972), (197, 4984), (228, 5227), (267, 5464), (285, 5584), (301, 5731), (303, 5773), (304, 5776), (318, 5863), (324, 5923), (329, 5983), (339, 6061), (340, 6073), (343, 6118), (344, 6127), (346, 6133), (351, 6184),

Gene: Kasen3_4 Start: 3403, Stop: 6192, Start Num: 9

Candidate Starts for Kasen3_4:

(Start: 9 @3403 has 64 MA's), (13, 3436), (14, 3445), (19, 3478), (26, 3526), (30, 3550), (48, 3670), (59, 3769), (62, 3796), (64, 3844), (77, 4003), (78, 4018), (79, 4030), (85, 4102), (100, 4258), (110, 4333), (114, 4375), (117, 4393), (119, 4414), (122, 4435), (129, 4468), (130, 4474), (139, 4534), (146, 4576), (148, 4594), (152, 4624), (163, 4711), (164, 4720), (186, 4900), (189, 4921), (196, 4972), (197, 4984), (228, 5227), (267, 5464), (285, 5584), (301, 5731), (303, 5773), (304, 5776), (318, 5863), (324, 5923), (329, 5983), (339, 6061), (340, 6073), (343, 6118), (344, 6127), (346, 6133), (351, 6184),

Gene: Keshu_9 Start: 4415, Stop: 7015, Start Num: 10

Candidate Starts for Keshu_9:

(Start: 10 @4415 has 75 MA's), (Start: 20 @4502 has 5 MA's), (38, 4640), (40, 4649), (45, 4691), (51, 4754), (58, 4802), (59, 4826), (64, 4901), (75, 5033), (76, 5039), (78, 5072), (81, 5123), (85, 5156), (92, 5243), (97, 5276), (99, 5288), (103, 5297), (107, 5342), (109, 5351), (110, 5363), (121, 5453), (124, 5480), (125, 5486), (126, 5489), (139, 5564), (140, 5570), (152, 5654), (158, 5687), (161, 5720), (164, 5750), (179, 5876), (183, 5903), (187, 5936), (197, 6011), (204, 6089), (260, 6257), (270, 6302), (297, 6470), (305, 6599), (318, 6692), (322, 6740), (328, 6809), (329, 6812), (335, 6851), (336, 6854), (337, 6863), (339, 6890), (340, 6902), (342, 6941), (349, 6992),

Gene: Kratio_7 Start: 4082, Stop: 6760, Start Num: 17

Candidate Starts for Kratio_7:

(7, 3998), (Start: 10 @4016 has 75 MA's), (Start: 12 @4028 has 4 MA's), (Start: 17 @4082 has 4 MA's), (Start: 20 @4094 has 5 MA's), (34, 4190), (37, 4226), (50, 4307), (51, 4310), (52, 4325), (54, 4334), (59, 4382), (62, 4409), (64, 4457), (67, 4475), (75, 4586), (76, 4592), (78, 4625), (80, 4655), (81, 4676), (85, 4709), (86, 4733), (103, 4850), (108, 4892), (113, 4952), (122, 5015), (124, 5030), (126, 5039), (138, 5111), (148, 5174), (150, 5195), (151, 5198), (152, 5204), (158, 5237), (161, 5270), (167, 5342), (170, 5360), (182, 5450), (183, 5453), (186, 5477), (187, 5486), (189, 5498), (197, 5561), (198, 5582), (203, 5633), (204, 5639), (207, 5654), (234, 5744), (238, 5777), (240, 5783), (242, 5798), (271, 5945), (290, 6158), (294, 6191), (297, 6215), (311, 6395), (312, 6398), (315, 6419), (318, 6437), (322, 6485), (329, 6557), (336, 6599), (337, 6608), (339, 6635), (340, 6647), (342, 6686), (345, 6704), (349, 6737),

Gene: Larva_8 Start: 4084, Stop: 6891, Start Num: 17

Candidate Starts for Larva_8:

(Start: 10 @4018 has 75 MA's), (Start: 12 @4030 has 4 MA's), (Start: 17 @4084 has 4 MA's), (Start: 20 @4096 has 5 MA's), (34, 4192), (37, 4228), (50, 4309), (51, 4312), (52, 4327), (54, 4336), (59, 4384), (62, 4411), (64, 4459), (67, 4477), (75, 4588), (76, 4594), (78, 4627), (80, 4657), (81, 4678), (85, 4711), (86, 4735), (103, 4852), (108, 4894), (113, 4954), (122, 5017), (124, 5032), (126, 5041), (138, 5113), (148, 5176), (150, 5197), (151, 5200), (152, 5206), (158, 5239), (161, 5272), (167, 5344), (170, 5362), (181, 5446), (182, 5452), (183, 5455), (186, 5479), (187, 5488), (189, 5500), (197, 5563), (198, 5584), (203, 5635), (225, 5761), (226, 5767), (227, 5782), (234, 5875), (238, 5908), (240, 5914), (242, 5929), (271, 6076), (276, 6109), (290, 6289), (294, 6322), (297, 6346), (311, 6526), (312, 6529), (315, 6550), (318, 6568), (322, 6616), (329, 6688), (336, 6730), (337, 6739), (339, 6766), (340, 6778), (342, 6817), (345, 6835), (349, 6868),

Gene: LaterM_10 Start: 4559, Stop: 7063, Start Num: 16

Candidate Starts for LaterM_10:

(2, 4391), (Start: 10 @4499 has 75 MA's), (Start: 16 @4559 has 48 MA's), (19, 4580), (Start: 20 @4583 has 5 MA's), (Start: 25 @4625 has 1 MA's), (29, 4649), (35, 4682), (38, 4721), (58, 4886), (59, 4910), (64, 4985), (80, 5183), (85, 5237), (95, 5321), (99, 5345), (110, 5420), (118, 5492), (122, 5522), (124, 5537), (126, 5546), (131, 5564), (146, 5663), (150, 5702), (152, 5711), (154, 5723), (161, 5777), (162, 5789), (164, 5807), (197, 6068), (198, 6089), (213, 6200), (217, 6209), (221, 6227), (224, 6242), (258, 6347), (271, 6401), (289, 6473), (297, 6542), (305, 6638), (318, 6731), (324, 6791), (329, 6851), (339, 6938), (340, 6950), (346, 7010), (349, 7040),

Gene: Leston_8 Start: 4277, Stop: 7138, Start Num: 10

Candidate Starts for Leston_8:

(Start: 10 @4277 has 75 MA's), (Start: 12 @4289 has 4 MA's), (Start: 20 @4355 has 5 MA's), (Start: 25 @4397 has 1 MA's), (34, 4451), (37, 4487), (50, 4568), (51, 4571), (57, 4607), (58, 4619), (59, 4643), (62, 4670), (64, 4718), (67, 4736), (75, 4847), (76, 4853), (78, 4886), (81, 4937), (85, 4970), (101, 5099), (103, 5102), (110, 5165), (113, 5204), (114, 5207), (122, 5267), (124, 5282), (126, 5291),

(138, 5363), (144, 5390), (148, 5426), (152, 5456), (157, 5483), (158, 5489), (159, 5498), (168, 5600), (181, 5696), (182, 5702), (183, 5705), (186, 5729), (187, 5738), (189, 5750), (197, 5813), (198, 5834), (201, 5870), (203, 5885), (204, 5891), (221, 5975), (222, 5978), (225, 6011), (226, 6017), (232, 6101), (233, 6104), (237, 6131), (238, 6155), (275, 6341), (286, 6476), (290, 6536), (294, 6569), (297, 6593), (311, 6773), (312, 6776), (318, 6815), (322, 6863), (329, 6935), (337, 6986), (339, 7013), (340, 7025), (342, 7064), (345, 7082), (349, 7115),

Gene: Liefie_4 Start: 3402, Stop: 6191, Start Num: 9

Candidate Starts for Liefie_4:

(Start: 9 @3402 has 64 MA's), (13, 3435), (14, 3444), (19, 3477), (26, 3525), (30, 3549), (48, 3669), (59, 3768), (62, 3795), (64, 3843), (77, 4002), (78, 4017), (79, 4029), (85, 4101), (100, 4257), (110, 4332), (114, 4374), (117, 4392), (119, 4413), (122, 4434), (139, 4533), (146, 4575), (148, 4593), (152, 4623), (164, 4719), (186, 4899), (189, 4920), (196, 4971), (197, 4983), (228, 5226), (267, 5463), (285, 5583), (301, 5730), (303, 5772), (304, 5775), (318, 5862), (324, 5922), (329, 5982), (339, 6060), (340, 6072), (343, 6117), (344, 6126), (346, 6132), (351, 6183),

Gene: LilPharaoh_6 Start: 3868, Stop: 6339, Start Num: 20

Candidate Starts for LilPharaoh_6:

(Start: 10 @3784 has 75 MA's), (Start: 20 @3868 has 5 MA's), (29, 3934), (38, 4006), (45, 4060), (58, 4171), (59, 4195), (64, 4270), (75, 4396), (76, 4402), (78, 4435), (85, 4519), (97, 4615), (110, 4702), (114, 4744), (122, 4804), (126, 4828), (131, 4846), (143, 4921), (146, 4945), (150, 4984), (152, 4993), (154, 5005), (158, 5026), (159, 5035), (161, 5059), (162, 5071), (164, 5089), (178, 5212), (180, 5224), (190, 5296), (202, 5398), (213, 5473), (215, 5479), (217, 5482), (221, 5500), (224, 5515), (255, 5614), (258, 5623), (269, 5671), (274, 5695), (288, 5749), (305, 5923), (307, 5935), (311, 5974), (318, 6016), (324, 6076), (328, 6133), (329, 6136), (331, 6154), (339, 6214), (340, 6226), (346, 6286),

Gene: LindNT_10 Start: 4553, Stop: 7063, Start Num: 16

Candidate Starts for LindNT_10:

(Start: 10 @4493 has 75 MA's), (Start: 16 @4553 has 48 MA's), (19, 4574), (Start: 20 @4577 has 5 MA's), (Start: 25 @4619 has 1 MA's), (29, 4643), (35, 4676), (38, 4715), (58, 4880), (59, 4904), (64, 4979), (75, 5108), (80, 5177), (85, 5231), (95, 5315), (99, 5339), (110, 5414), (114, 5456), (119, 5495), (122, 5516), (126, 5540), (131, 5558), (146, 5657), (150, 5696), (152, 5705), (154, 5717), (160, 5765), (161, 5771), (162, 5783), (164, 5801), (197, 6062), (198, 6083), (212, 6188), (213, 6194), (217, 6203), (221, 6221), (224, 6236), (258, 6338), (268, 6383), (271, 6395), (297, 6542), (305, 6638), (318, 6731), (324, 6791), (329, 6851), (332, 6872), (339, 6938), (340, 6950), (345, 7007), (349, 7040),

Gene: Llorens_10 Start: 4628, Stop: 7138, Start Num: 16

Candidate Starts for Llorens_10:

(Start: 10 @4568 has 75 MA's), (Start: 16 @4628 has 48 MA's), (Start: 20 @4652 has 5 MA's), (Start: 25 @4694 has 1 MA's), (27, 4706), (29, 4718), (51, 4907), (58, 4955), (59, 4979), (64, 5054), (75, 5183), (76, 5189), (78, 5222), (80, 5252), (85, 5306), (95, 5390), (99, 5414), (110, 5489), (114, 5531), (119, 5570), (122, 5591), (126, 5615), (131, 5633), (146, 5732), (150, 5771), (152, 5780), (154, 5792), (160, 5840), (161, 5846), (162, 5858), (164, 5876), (197, 6137), (198, 6158), (212, 6263), (213, 6269), (217, 6278), (221, 6296), (224, 6311), (258, 6413), (268, 6458), (271, 6470), (297, 6617), (318, 6806), (324, 6866), (328, 6923), (329, 6926), (333, 6956), (339, 7013), (340, 7025), (346, 7085), (349, 7115),

Gene: LouisV14_4 Start: 3403, Stop: 6192, Start Num: 9

Candidate Starts for LouisV14_4:

(Start: 9 @3403 has 64 MA's), (13, 3436), (14, 3445), (19, 3478), (30, 3550), (48, 3670), (59, 3769), (62, 3796), (64, 3844), (77, 4003), (78, 4018), (79, 4030), (85, 4102), (100, 4258), (110, 4333), (114, 4375), (117, 4393), (119, 4414), (122, 4435), (129, 4468), (130, 4474), (139, 4534), (146, 4576), (148, 4594), (152, 4624), (163, 4711), (164, 4720), (186, 4900), (189, 4921), (196, 4972), (197, 4984), (228, 5227), (267, 5464), (285, 5584), (301, 5731), (303, 5773), (304, 5776), (318, 5863), (324, 5923), (329,

5983), (339, 6061), (340, 6073), (343, 6118), (344, 6127), (346, 6133), (351, 6184),

Gene: Lunahalos_10 Start: 4628, Stop: 7138, Start Num: 16

Candidate Starts for Lunahalos_10:

(Start: 10 @4568 has 75 MA's), (Start: 16 @4628 has 48 MA's), (Start: 20 @4652 has 5 MA's), (Start: 25 @4694 has 1 MA's), (27, 4706), (29, 4718), (51, 4907), (58, 4955), (59, 4979), (64, 5054), (75, 5183), (76, 5189), (78, 5222), (80, 5252), (85, 5306), (95, 5390), (99, 5414), (110, 5489), (114, 5531), (119, 5570), (122, 5591), (126, 5615), (131, 5633), (146, 5732), (150, 5771), (152, 5780), (154, 5792), (160, 5840), (161, 5846), (162, 5858), (164, 5876), (197, 6137), (198, 6158), (212, 6263), (213, 6269), (217, 6278), (221, 6296), (224, 6311), (258, 6413), (268, 6458), (271, 6470), (297, 6617), (318, 6806), (324, 6866), (328, 6923), (329, 6926), (333, 6956), (339, 7013), (340, 7025), (346, 7085), (349, 7115),

Gene: MOOREtheMARYer_4 Start: 3465, Stop: 6362, Start Num: 9

Candidate Starts for MOOREtheMARYer_4:

(Start: 9 @3465 has 64 MA's), (55, 3783), (64, 3906), (74, 4032), (85, 4161), (89, 4203), (91, 4242), (107, 4317), (110, 4338), (113, 4377), (114, 4380), (117, 4398), (118, 4410), (129, 4473), (140, 4545), (153, 4632), (175, 4809), (193, 4929), (195, 4950), (214, 5094), (230, 5214), (231, 5241), (239, 5307), (247, 5364), (248, 5376), (297, 5775), (299, 5784), (311, 5976), (316, 6012), (320, 6042), (321, 6057), (324, 6093), (329, 6153), (338, 6228), (339, 6231), (340, 6243), (343, 6288), (344, 6297), (348, 6336),

Gene: MacnCheese_10 Start: 4634, Stop: 7237, Start Num: 10

Candidate Starts for MacnCheese_10:

(Start: 10 @4634 has 75 MA's), (Start: 20 @4721 has 5 MA's), (38, 4859), (40, 4868), (45, 4910), (46, 4922), (58, 5021), (59, 5045), (64, 5120), (73, 5219), (75, 5252), (76, 5258), (78, 5291), (85, 5375), (87, 5408), (97, 5495), (99, 5507), (109, 5570), (110, 5582), (119, 5663), (122, 5684), (124, 5699), (125, 5705), (126, 5708), (139, 5783), (140, 5789), (152, 5873), (158, 5906), (161, 5939), (181, 6113), (183, 6122), (187, 6155), (197, 6230), (203, 6302), (204, 6308), (260, 6476), (270, 6521), (296, 6683), (297, 6692), (305, 6821), (306, 6830), (307, 6833), (313, 6881), (315, 6896), (318, 6914), (322, 6962), (329, 7034), (331, 7052), (335, 7073), (336, 7076), (337, 7085), (339, 7112), (340, 7124), (342, 7163), (349, 7214),

Gene: Malthus_11 Start: 5489, Stop: 8167, Start Num: 10

Candidate Starts for Malthus_11:

(Start: 10 @5489 has 75 MA's), (14, 5531), (Start: 20 @5567 has 5 MA's), (21, 5576), (35, 5666), (36, 5693), (39, 5705), (50, 5795), (58, 5846), (62, 5897), (64, 5945), (65, 5948), (66, 5960), (68, 5969), (73, 6041), (75, 6074), (76, 6080), (80, 6140), (85, 6194), (112, 6458), (125, 6560), (129, 6572), (154, 6740), (164, 6824), (169, 6875), (172, 6905), (185, 6992), (197, 7085), (207, 7178), (210, 7199), (211, 7211), (219, 7238), (220, 7241), (223, 7259), (243, 7340), (251, 7367), (266, 7430), (270, 7445), (272, 7454), (273, 7457), (297, 7622), (311, 7802), (318, 7844), (324, 7904), (329, 7964), (339, 8042),

Gene: Marmie_4 Start: 3403, Stop: 6192, Start Num: 9

Candidate Starts for Marmie_4:

(Start: 9 @3403 has 64 MA's), (13, 3436), (14, 3445), (19, 3478), (30, 3550), (48, 3670), (59, 3769), (62, 3796), (64, 3844), (77, 4003), (78, 4018), (79, 4030), (85, 4102), (100, 4258), (110, 4333), (114, 4375), (117, 4393), (119, 4414), (122, 4435), (129, 4468), (130, 4474), (139, 4534), (146, 4576), (148, 4594), (152, 4624), (163, 4711), (164, 4720), (186, 4900), (189, 4921), (196, 4972), (197, 4984), (228, 5227), (267, 5464), (285, 5584), (301, 5731), (303, 5773), (304, 5776), (318, 5863), (324, 5923), (329, 5983), (339, 6061), (340, 6073), (343, 6118), (344, 6127), (346, 6133), (351, 6184),

Gene: Mdavu_6 Start: 3784, Stop: 6327, Start Num: 10

Candidate Starts for Mdavu_6:

(Start: 10 @3784 has 75 MA's), (Start: 20 @3868 has 5 MA's), (29, 3934), (38, 4006), (45, 4060), (58, 4171), (59, 4195), (64, 4270), (75, 4396), (76, 4402), (78, 4435), (85, 4519), (97, 4615), (110, 4702),

(114, 4744), (122, 4804), (126, 4828), (131, 4846), (143, 4921), (146, 4945), (150, 4984), (152, 4993), (154, 5005), (158, 5026), (159, 5035), (161, 5059), (164, 5077), (178, 5200), (180, 5212), (190, 5284), (202, 5386), (213, 5461), (215, 5467), (217, 5470), (221, 5488), (224, 5503), (255, 5602), (258, 5611), (269, 5659), (274, 5683), (288, 5737), (305, 5911), (307, 5923), (311, 5962), (318, 6004), (324, 6064), (328, 6121), (329, 6124), (331, 6142), (339, 6202), (340, 6214), (346, 6274),

Gene: MeaningOfLife_10 Start: 4497, Stop: 7067, Start Num: 10

Candidate Starts for MeaningOfLife_10:

(Start: 10 @4497 has 75 MA's), (Start: 16 @4557 has 48 MA's), (Start: 20 @4581 has 5 MA's), (Start: 25 @4623 has 1 MA's), (27, 4635), (29, 4647), (51, 4836), (58, 4884), (59, 4908), (64, 4983), (75, 5112), (76, 5118), (78, 5151), (80, 5181), (85, 5235), (95, 5319), (99, 5343), (110, 5418), (114, 5460), (119, 5499), (122, 5520), (126, 5544), (131, 5562), (146, 5661), (150, 5700), (152, 5709), (154, 5721), (160, 5769), (161, 5775), (162, 5787), (164, 5805), (197, 6066), (198, 6087), (212, 6192), (213, 6198), (217, 6207), (221, 6225), (224, 6240), (258, 6342), (268, 6387), (271, 6399), (297, 6546), (318, 6735), (324, 6795), (329, 6855), (333, 6885), (339, 6942), (340, 6954), (346, 7014),

Gene: Megsy_10 Start: 4553, Stop: 7066, Start Num: 16

Candidate Starts for Megsy_10:

(Start: 10 @4493 has 75 MA's), (Start: 16 @4553 has 48 MA's), (Start: 25 @4619 has 1 MA's), (35, 4676), (54, 4856), (58, 4880), (59, 4904), (64, 4979), (75, 5111), (76, 5117), (78, 5150), (80, 5180), (85, 5234), (95, 5318), (99, 5342), (110, 5417), (114, 5459), (116, 5471), (119, 5498), (122, 5519), (126, 5543), (131, 5561), (146, 5660), (150, 5699), (152, 5708), (154, 5720), (160, 5768), (161, 5774), (162, 5786), (164, 5804), (197, 6065), (198, 6086), (212, 6191), (213, 6197), (217, 6206), (221, 6224), (224, 6239), (258, 6341), (268, 6386), (271, 6398), (297, 6545), (305, 6641), (318, 6734), (324, 6794), (329, 6854), (332, 6875), (339, 6941), (340, 6953), (345, 7010), (349, 7043),

Gene: Miryou_8 Start: 4264, Stop: 7008, Start Num: 12

Candidate Starts for Miryou_8:

(Start: 10 @4252 has 75 MA's), (Start: 12 @4264 has 4 MA's), (Start: 20 @4330 has 5 MA's), (Start: 25 @4372 has 1 MA's), (34, 4426), (37, 4462), (50, 4543), (51, 4546), (57, 4582), (58, 4594), (59, 4618), (62, 4645), (64, 4693), (67, 4711), (75, 4822), (76, 4828), (78, 4861), (81, 4912), (85, 4945), (101, 5074), (103, 5077), (108, 5119), (110, 5140), (113, 5179), (114, 5182), (122, 5242), (124, 5257), (126, 5266), (134, 5308), (138, 5338), (144, 5365), (148, 5401), (152, 5431), (157, 5458), (158, 5464), (159, 5473), (181, 5671), (182, 5677), (186, 5704), (187, 5713), (189, 5725), (197, 5788), (198, 5809), (201, 5845), (203, 5860), (204, 5866), (221, 5950), (222, 5953), (229, 6004), (233, 6010), (235, 6025), (243, 6079), (246, 6091), (249, 6097), (290, 6406), (294, 6439), (297, 6463), (311, 6643), (312, 6646), (314, 6658), (318, 6685), (322, 6733), (329, 6805), (337, 6856), (339, 6883), (340, 6895), (342, 6934), (345, 6952), (349, 6985),

Gene: MissDaisy_11 Start: 5445, Stop: 8033, Start Num: 10

Candidate Starts for MissDaisy_11:

(Start: 10 @5445 has 75 MA's), (14, 5487), (Start: 20 @5523 has 5 MA's), (21, 5532), (35, 5622), (36, 5649), (39, 5661), (50, 5751), (58, 5802), (62, 5853), (64, 5901), (65, 5904), (66, 5916), (68, 5925), (73, 5997), (75, 6030), (76, 6036), (80, 6096), (85, 6150), (112, 6414), (125, 6516), (129, 6528), (154, 6696), (164, 6780), (169, 6831), (172, 6861), (197, 7041), (207, 7134), (210, 7155), (211, 7167), (219, 7194), (220, 7197), (223, 7215), (243, 7296), (251, 7323), (297, 7488), (311, 7668), (318, 7710), (324, 7770), (329, 7830), (339, 7908),

Gene: Mitti_11 Start: 5502, Stop: 8171, Start Num: 10

Candidate Starts for Mitti_11:

(Start: 10 @5502 has 75 MA's), (14, 5544), (Start: 20 @5580 has 5 MA's), (21, 5589), (35, 5679), (36, 5706), (39, 5718), (50, 5808), (58, 5859), (62, 5910), (64, 5958), (65, 5961), (66, 5973), (68, 5982), (73, 6054), (75, 6087), (76, 6093), (80, 6153), (85, 6207), (112, 6471), (125, 6573), (129, 6585), (154,

6753), (164, 6837), (169, 6888), (172, 6918), (185, 7005), (197, 7098), (207, 7191), (210, 7212), (211, 7224), (219, 7251), (220, 7254), (223, 7272), (243, 7353), (251, 7380), (262, 7416), (278, 7443), (279, 7452), (280, 7461), (297, 7626), (311, 7806), (318, 7848), (324, 7908), (329, 7968), (339, 8046),

Gene: Mowgli_4 Start: 3403, Stop: 6192, Start Num: 9

Candidate Starts for Mowgli_4:

(Start: 9 @3403 has 64 MA's), (13, 3436), (14, 3445), (19, 3478), (30, 3550), (48, 3670), (59, 3769), (62, 3796), (64, 3844), (77, 4003), (78, 4018), (79, 4030), (85, 4102), (100, 4258), (110, 4333), (114, 4375), (117, 4393), (119, 4414), (122, 4435), (129, 4468), (130, 4474), (139, 4534), (146, 4576), (148, 4594), (152, 4624), (163, 4711), (164, 4720), (186, 4900), (189, 4921), (196, 4972), (197, 4984), (228, 5227), (267, 5464), (285, 5584), (301, 5731), (303, 5773), (304, 5776), (318, 5863), (324, 5923), (329, 5983), (339, 6061), (340, 6073), (343, 6118), (344, 6127), (346, 6133), (351, 6184),

Gene: Murucutumbu_10 Start: 4553, Stop: 7057, Start Num: 16

Candidate Starts for Murucutumbu_10:

(2, 4385), (Start: 10 @4493 has 75 MA's), (Start: 16 @4553 has 48 MA's), (19, 4574), (Start: 20 @4577 has 5 MA's), (Start: 25 @4619 has 1 MA's), (29, 4643), (35, 4676), (38, 4715), (58, 4880), (59, 4904), (64, 4979), (80, 5177), (85, 5231), (95, 5315), (99, 5339), (110, 5414), (118, 5486), (122, 5516), (124, 5531), (126, 5540), (131, 5558), (146, 5657), (150, 5696), (152, 5705), (154, 5717), (161, 5771), (162, 5783), (164, 5801), (181, 5945), (197, 6062), (198, 6083), (213, 6194), (217, 6203), (221, 6221), (224, 6236), (258, 6341), (271, 6395), (289, 6467), (297, 6536), (305, 6632), (318, 6725), (324, 6785), (329, 6845), (339, 6932), (340, 6944), (346, 7004), (349, 7034),

Gene: Mynx_10 Start: 4607, Stop: 7117, Start Num: 16

Candidate Starts for Mynx_10:

(Start: 10 @4547 has 75 MA's), (Start: 16 @4607 has 48 MA's), (Start: 20 @4631 has 5 MA's), (Start: 25 @4673 has 1 MA's), (27, 4685), (29, 4697), (38, 4769), (51, 4886), (58, 4934), (59, 4958), (64, 5033), (75, 5162), (76, 5168), (78, 5201), (80, 5231), (85, 5285), (95, 5369), (99, 5393), (110, 5468), (114, 5510), (119, 5549), (122, 5570), (126, 5594), (131, 5612), (146, 5711), (150, 5750), (152, 5759), (154, 5771), (160, 5819), (161, 5825), (162, 5837), (164, 5855), (197, 6116), (198, 6137), (212, 6242), (213, 6248), (217, 6257), (221, 6275), (224, 6290), (258, 6392), (268, 6437), (271, 6449), (297, 6596), (318, 6785), (324, 6845), (328, 6902), (329, 6905), (333, 6935), (339, 6992), (340, 7004), (346, 7064),

Gene: Nikao_6 Start: 3868, Stop: 6339, Start Num: 20

Candidate Starts for Nikao_6:

(Start: 10 @3784 has 75 MA's), (Start: 20 @3868 has 5 MA's), (29, 3934), (38, 4006), (45, 4060), (58, 4171), (59, 4195), (64, 4270), (75, 4396), (76, 4402), (78, 4435), (85, 4519), (97, 4615), (110, 4702), (114, 4744), (122, 4804), (126, 4828), (131, 4846), (143, 4921), (146, 4945), (150, 4984), (152, 4993), (154, 5005), (158, 5026), (159, 5035), (161, 5059), (162, 5071), (164, 5089), (178, 5212), (180, 5224), (190, 5296), (202, 5398), (213, 5473), (215, 5479), (217, 5482), (221, 5500), (224, 5515), (255, 5614), (258, 5623), (269, 5671), (274, 5695), (288, 5749), (305, 5923), (307, 5935), (311, 5974), (318, 6016), (324, 6076), (328, 6133), (329, 6136), (331, 6154), (339, 6214), (340, 6226), (346, 6286),

Gene: Nutello_6 Start: 3784, Stop: 6339, Start Num: 10

Candidate Starts for Nutello_6:

(Start: 10 @3784 has 75 MA's), (Start: 20 @3868 has 5 MA's), (29, 3934), (38, 4006), (45, 4060), (58, 4171), (59, 4195), (64, 4270), (75, 4396), (76, 4402), (78, 4435), (85, 4519), (97, 4615), (110, 4702), (114, 4744), (122, 4804), (126, 4828), (131, 4846), (143, 4921), (146, 4945), (150, 4984), (152, 4993), (154, 5005), (158, 5026), (159, 5035), (161, 5059), (162, 5071), (164, 5089), (178, 5212), (180, 5224), (190, 5296), (202, 5398), (213, 5473), (215, 5479), (217, 5482), (221, 5500), (224, 5515), (255, 5614), (258, 5623), (269, 5671), (274, 5695), (288, 5749), (305, 5923), (307, 5935), (311, 5974), (318, 6016), (324, 6076), (328, 6133), (329, 6136), (331, 6154), (339, 6214), (340, 6226), (346, 6286),

Gene: OctaviousRex_4 Start: 3403, Stop: 6192, Start Num: 9

Candidate Starts for OctaviousRex_4:

(Start: 9 @3403 has 64 MA's), (13, 3436), (14, 3445), (19, 3478), (30, 3550), (48, 3670), (59, 3769), (62, 3796), (64, 3844), (77, 4003), (78, 4018), (79, 4030), (85, 4102), (100, 4258), (110, 4333), (114, 4375), (117, 4393), (119, 4414), (122, 4435), (129, 4468), (130, 4474), (139, 4534), (146, 4576), (148, 4594), (152, 4624), (163, 4711), (164, 4720), (186, 4900), (189, 4921), (196, 4972), (197, 4984), (228, 5227), (267, 5464), (285, 5584), (301, 5731), (303, 5773), (304, 5776), (318, 5863), (324, 5923), (329, 5983), (339, 6061), (340, 6073), (343, 6118), (344, 6127), (346, 6133), (351, 6184),

Gene: OkiRoe_8 Start: 4253, Stop: 7009, Start Num: 10

Candidate Starts for OkiRoe_8:

(6, 4232), (Start: 10 @4253 has 75 MA's), (Start: 12 @4265 has 4 MA's), (Start: 20 @4331 has 5 MA's), (Start: 25 @4373 has 1 MA's), (34, 4427), (37, 4463), (50, 4544), (51, 4547), (57, 4583), (58, 4595), (59, 4619), (62, 4646), (64, 4694), (67, 4712), (75, 4823), (76, 4829), (78, 4862), (81, 4913), (85, 4946), (101, 5075), (103, 5078), (108, 5120), (113, 5180), (114, 5183), (122, 5243), (124, 5258), (126, 5267), (134, 5309), (138, 5339), (144, 5366), (148, 5402), (152, 5432), (157, 5459), (158, 5465), (159, 5474), (181, 5672), (182, 5678), (183, 5681), (186, 5705), (187, 5714), (189, 5726), (197, 5789), (198, 5810), (201, 5846), (203, 5861), (204, 5867), (221, 5951), (229, 6005), (233, 6011), (235, 6026), (243, 6080), (246, 6092), (249, 6098), (271, 6194), (290, 6407), (294, 6440), (297, 6464), (311, 6644), (312, 6647), (314, 6659), (318, 6686), (322, 6734), (329, 6806), (337, 6857), (339, 6884), (340, 6896), (342, 6935), (349, 6986),

Gene: Olga_4 Start: 3403, Stop: 6192, Start Num: 9

Candidate Starts for Olga_4:

(Start: 9 @3403 has 64 MA's), (13, 3436), (14, 3445), (19, 3478), (30, 3550), (48, 3670), (59, 3769), (62, 3796), (64, 3844), (77, 4003), (78, 4018), (79, 4030), (85, 4102), (100, 4258), (110, 4333), (114, 4375), (117, 4393), (119, 4414), (122, 4435), (129, 4468), (130, 4474), (139, 4534), (146, 4576), (148, 4594), (152, 4624), (163, 4711), (164, 4720), (186, 4900), (189, 4921), (196, 4972), (197, 4984), (228, 5227), (267, 5464), (285, 5584), (301, 5731), (303, 5773), (304, 5776), (318, 5863), (324, 5923), (329, 5983), (339, 6061), (340, 6073), (343, 6118), (344, 6127), (346, 6133), (351, 6184),

Gene: OmniCritical_11 Start: 5489, Stop: 8158, Start Num: 10

Candidate Starts for OmniCritical_11:

(Start: 10 @5489 has 75 MA's), (14, 5531), (Start: 20 @5567 has 5 MA's), (21, 5576), (35, 5666), (36, 5693), (39, 5705), (50, 5795), (58, 5846), (62, 5897), (64, 5945), (65, 5948), (66, 5960), (68, 5969), (73, 6041), (75, 6074), (76, 6080), (80, 6140), (85, 6194), (112, 6458), (125, 6560), (129, 6572), (154, 6740), (164, 6824), (169, 6875), (172, 6905), (185, 6992), (197, 7085), (207, 7178), (210, 7199), (211, 7211), (219, 7238), (220, 7241), (223, 7259), (243, 7340), (251, 7367), (262, 7403), (278, 7430), (279, 7439), (280, 7448), (290, 7556), (297, 7613), (311, 7793), (318, 7835), (324, 7895), (329, 7955), (339, 8033),

Gene: Pace1224_4 Start: 3425, Stop: 6340, Start Num: 9

Candidate Starts for Pace1224_4:

(Start: 9 @3425 has 64 MA's), (19, 3500), (Start: 25 @3545 has 1 MA's), (49, 3701), (58, 3770), (64, 3869), (74, 3992), (79, 4049), (85, 4121), (91, 4199), (104, 4235), (110, 4295), (117, 4355), (120, 4379), (132, 4442), (137, 4481), (140, 4502), (148, 4556), (149, 4568), (175, 4766), (193, 4886), (230, 5177), (236, 5240), (247, 5327), (262, 5390), (281, 5564), (297, 5738), (299, 5747), (300, 5762), (311, 5939), (320, 6005), (321, 6020), (324, 6056), (326, 6086), (329, 6116), (330, 6119), (334, 6167), (338, 6206), (339, 6209), (340, 6221), (343, 6266), (344, 6275), (348, 6314), (349, 6317),

Gene: Padfoot_10 Start: 4568, Stop: 7138, Start Num: 10

Candidate Starts for Padfoot_10:

(Start: 10 @4568 has 75 MA's), (Start: 16 @4628 has 48 MA's), (Start: 20 @4652 has 5 MA's), (Start: 25 @4694 has 1 MA's), (27, 4706), (29, 4718), (51, 4907), (58, 4955), (59, 4979), (64, 5054), (75, 5183), (76, 5189), (78, 5222), (80, 5252), (85, 5306), (95, 5390), (99, 5414), (110, 5489), (114, 5531), (119, 5570), (122, 5591), (126, 5615), (131, 5633), (146, 5732), (150, 5771), (152, 5780), (154, 5792), (160, 5840), (161, 5846), (162, 5858), (164, 5876), (197, 6137), (198, 6158), (212, 6263), (213, 6269), (217, 6278), (221, 6296), (224, 6311), (258, 6413), (268, 6458), (271, 6470), (297, 6617), (318, 6806), (324, 6866), (328, 6923), (329, 6926), (333, 6956), (339, 7013), (340, 7025), (346, 7085), (349, 7115),

Gene: Padpat_10 Start: 4587, Stop: 7097, Start Num: 16

Candidate Starts for Padpat_10:

(Start: 10 @4527 has 75 MA's), (Start: 16 @4587 has 48 MA's), (Start: 20 @4611 has 5 MA's), (Start: 25 @4653 has 1 MA's), (27, 4665), (29, 4677), (51, 4866), (58, 4914), (59, 4938), (64, 5013), (75, 5142), (76, 5148), (78, 5181), (80, 5211), (85, 5265), (95, 5349), (99, 5373), (110, 5448), (114, 5490), (119, 5529), (122, 5550), (126, 5574), (131, 5592), (146, 5691), (150, 5730), (152, 5739), (154, 5751), (160, 5799), (161, 5805), (162, 5817), (164, 5835), (197, 6096), (198, 6117), (212, 6222), (213, 6228), (217, 6237), (221, 6255), (224, 6270), (258, 6372), (268, 6417), (271, 6429), (297, 6576), (318, 6765), (324, 6825), (328, 6882), (329, 6885), (333, 6915), (339, 6972), (340, 6984), (346, 7044), (349, 7074),

Gene: Paito_4 Start: 3440, Stop: 6253, Start Num: 9

Candidate Starts for Paito_4:

(Start: 9 @3440 has 64 MA's), (14, 3482), (19, 3515), (23, 3551), (30, 3587), (48, 3707), (50, 3731), (51, 3734), (58, 3782), (59, 3806), (62, 3833), (64, 3881), (85, 4139), (98, 4283), (105, 4313), (107, 4349), (114, 4412), (117, 4430), (119, 4451), (129, 4505), (137, 4556), (139, 4571), (146, 4613), (148, 4631), (152, 4661), (186, 4937), (189, 4958), (196, 5009), (197, 5021), (200, 5069), (223, 5213), (228, 5264), (285, 5645), (295, 5744), (301, 5792), (304, 5837), (308, 5879), (318, 5924), (329, 6044), (339, 6122), (343, 6179), (344, 6188), (348, 6227), (350, 6233), (351, 6245),

Gene: Paola_8 Start: 4264, Stop: 7008, Start Num: 12

Candidate Starts for Paola_8:

(Start: 10 @4252 has 75 MA's), (Start: 12 @4264 has 4 MA's), (Start: 20 @4330 has 5 MA's), (Start: 25 @4372 has 1 MA's), (34, 4426), (37, 4462), (50, 4543), (51, 4546), (57, 4582), (58, 4594), (59, 4618), (62, 4645), (64, 4693), (67, 4711), (75, 4822), (76, 4828), (78, 4861), (81, 4912), (85, 4945), (101, 5074), (103, 5077), (108, 5119), (113, 5179), (114, 5182), (122, 5242), (124, 5257), (126, 5266), (134, 5308), (138, 5338), (144, 5365), (148, 5401), (152, 5431), (157, 5458), (158, 5464), (159, 5473), (181, 5671), (182, 5677), (183, 5680), (186, 5704), (187, 5713), (189, 5725), (197, 5788), (198, 5809), (201, 5845), (203, 5860), (204, 5866), (221, 5950), (222, 5953), (229, 6004), (233, 6010), (235, 6025), (243, 6079), (246, 6091), (249, 6097), (271, 6193), (275, 6211), (290, 6406), (294, 6439), (297, 6463), (311, 6643), (312, 6646), (314, 6658), (318, 6685), (322, 6733), (329, 6805), (337, 6856), (339, 6883), (340, 6895), (341, 6925), (342, 6934), (349, 6985),

Gene: Patt_11 Start: 5421, Stop: 8009, Start Num: 10

Candidate Starts for Patt_11:

(Start: 10 @5421 has 75 MA's), (14, 5463), (Start: 20 @5499 has 5 MA's), (21, 5508), (35, 5598), (36, 5625), (39, 5637), (50, 5727), (58, 5778), (62, 5829), (64, 5877), (65, 5880), (66, 5892), (68, 5901), (73, 5973), (75, 6006), (76, 6012), (80, 6072), (85, 6126), (112, 6390), (125, 6492), (129, 6504), (154, 6672), (164, 6756), (169, 6807), (172, 6837), (197, 7017), (207, 7110), (210, 7131), (211, 7143), (219, 7170), (220, 7173), (223, 7191), (243, 7272), (251, 7299), (297, 7464), (311, 7644), (318, 7686), (324, 7746), (329, 7806), (339, 7884),

Gene: Peeb_4 Start: 3403, Stop: 6192, Start Num: 9

Candidate Starts for Peeb_4:

(Start: 9 @3403 has 64 MA's), (14, 3445), (19, 3478), (30, 3550), (48, 3670), (51, 3697), (59, 3769), (62, 3796), (64, 3844), (77, 4003), (78, 4018), (79, 4030), (85, 4102), (100, 4258), (110, 4333), (114,

4375), (117, 4393), (119, 4414), (122, 4435), (139, 4534), (146, 4576), (148, 4594), (152, 4624), (164, 4720), (186, 4900), (189, 4921), (197, 4984), (228, 5227), (267, 5464), (285, 5584), (301, 5731), (303, 5773), (318, 5863), (324, 5923), (329, 5983), (339, 6061), (340, 6073), (343, 6118), (344, 6127), (346, 6133), (351, 6184),

Gene: Peel_10 Start: 4568, Stop: 7138, Start Num: 10

Candidate Starts for Peel_10:

(Start: 10 @4568 has 75 MA's), (Start: 16 @4628 has 48 MA's), (Start: 20 @4652 has 5 MA's), (Start: 25 @4694 has 1 MA's), (27, 4706), (29, 4718), (51, 4907), (58, 4955), (59, 4979), (64, 5054), (75, 5183), (76, 5189), (78, 5222), (80, 5252), (85, 5306), (95, 5390), (99, 5414), (110, 5489), (114, 5531), (119, 5570), (122, 5591), (126, 5615), (131, 5633), (146, 5732), (150, 5771), (152, 5780), (154, 5792), (160, 5840), (161, 5846), (162, 5858), (164, 5876), (170, 5936), (197, 6137), (198, 6158), (212, 6263), (213, 6269), (217, 6278), (221, 6296), (224, 6311), (258, 6413), (268, 6458), (271, 6470), (297, 6617), (318, 6806), (324, 6866), (328, 6923), (329, 6926), (333, 6956), (339, 7013), (340, 7025), (346, 7085), (349, 7115),

Gene: Periodt_4 Start: 3403, Stop: 6192, Start Num: 9

Candidate Starts for Periodt_4:

(Start: 9 @3403 has 64 MA's), (13, 3436), (14, 3445), (19, 3478), (26, 3526), (30, 3550), (48, 3670), (59, 3769), (62, 3796), (64, 3844), (77, 4003), (78, 4018), (79, 4030), (85, 4102), (100, 4258), (110, 4333), (114, 4375), (117, 4393), (119, 4414), (122, 4435), (129, 4468), (130, 4474), (139, 4534), (146, 4576), (148, 4594), (152, 4624), (163, 4711), (164, 4720), (186, 4900), (189, 4921), (196, 4972), (197, 4984), (228, 5227), (267, 5464), (285, 5584), (301, 5731), (303, 5773), (304, 5776), (318, 5863), (324, 5923), (329, 5983), (339, 6061), (340, 6073), (343, 6118), (344, 6127), (346, 6133), (351, 6184),

Gene: Pharb_9 Start: 4219, Stop: 6870, Start Num: 10

Candidate Starts for Pharb_9:

(Start: 10 @4219 has 75 MA's), (Start: 20 @4306 has 5 MA's), (22, 4324), (33, 4393), (38, 4444), (40, 4453), (42, 4480), (59, 4633), (62, 4660), (64, 4708), (75, 4840), (76, 4846), (78, 4879), (85, 4963), (97, 5089), (99, 5101), (109, 5164), (110, 5176), (122, 5278), (124, 5293), (125, 5299), (126, 5302), (137, 5362), (139, 5377), (140, 5383), (152, 5467), (158, 5500), (161, 5533), (183, 5716), (184, 5719), (186, 5740), (187, 5749), (197, 5824), (203, 5896), (257, 6100), (260, 6109), (270, 6154), (297, 6322), (305, 6451), (318, 6544), (322, 6592), (329, 6664), (335, 6703), (336, 6706), (337, 6715), (339, 6742), (340, 6754), (342, 6793), (349, 6847),

Gene: Phish_4 Start: 3403, Stop: 6192, Start Num: 9

Candidate Starts for Phish_4:

(Start: 9 @3403 has 64 MA's), (13, 3436), (14, 3445), (19, 3478), (30, 3550), (48, 3670), (59, 3769), (62, 3796), (64, 3844), (77, 4003), (78, 4018), (79, 4030), (85, 4102), (100, 4258), (110, 4333), (114, 4375), (117, 4393), (119, 4414), (122, 4435), (129, 4468), (130, 4474), (139, 4534), (146, 4576), (148, 4594), (152, 4624), (163, 4711), (164, 4720), (186, 4900), (189, 4921), (196, 4972), (197, 4984), (228, 5227), (267, 5464), (285, 5584), (301, 5731), (303, 5773), (304, 5776), (318, 5863), (324, 5923), (329, 5983), (339, 6061), (340, 6073), (343, 6118), (344, 6127), (346, 6133), (351, 6184),

Gene: Phreak_4 Start: 3403, Stop: 6192, Start Num: 9

Candidate Starts for Phreak_4:

(Start: 9 @3403 has 64 MA's), (13, 3436), (14, 3445), (19, 3478), (30, 3550), (48, 3670), (59, 3769), (62, 3796), (64, 3844), (77, 4003), (78, 4018), (79, 4030), (85, 4102), (100, 4258), (110, 4333), (114, 4375), (117, 4393), (119, 4414), (122, 4435), (129, 4468), (130, 4474), (139, 4534), (146, 4576), (148, 4594), (152, 4624), (163, 4711), (164, 4720), (186, 4900), (189, 4921), (196, 4972), (197, 4984), (228, 5227), (267, 5464), (285, 5584), (301, 5731), (303, 5773), (304, 5776), (318, 5863), (324, 5923), (329, 5983), (339, 6061), (340, 6073), (343, 6118), (344, 6127), (346, 6133), (351, 6184),

Gene: Piatt_10 Start: 4568, Stop: 7138, Start Num: 10

Candidate Starts for Piatt_10:

(Start: 10 @4568 has 75 MA's), (Start: 16 @4628 has 48 MA's), (Start: 20 @4652 has 5 MA's), (Start: 25 @4694 has 1 MA's), (27, 4706), (29, 4718), (51, 4907), (58, 4955), (59, 4979), (64, 5054), (75, 5183), (76, 5189), (78, 5222), (80, 5252), (85, 5306), (95, 5390), (99, 5414), (110, 5489), (114, 5531), (119, 5570), (122, 5591), (126, 5615), (131, 5633), (146, 5732), (150, 5771), (152, 5780), (154, 5792), (160, 5840), (161, 5846), (162, 5858), (164, 5876), (197, 6137), (198, 6158), (212, 6263), (213, 6269), (217, 6278), (221, 6296), (224, 6311), (258, 6413), (268, 6458), (271, 6470), (297, 6617), (318, 6806), (324, 6866), (328, 6923), (329, 6926), (333, 6956), (339, 7013), (340, 7025), (346, 7085), (349, 7115),

Gene: PinkYoshi_4 Start: 3403, Stop: 6192, Start Num: 9

Candidate Starts for PinkYoshi_4:

(Start: 9 @3403 has 64 MA's), (13, 3436), (14, 3445), (19, 3478), (30, 3550), (48, 3670), (59, 3769), (62, 3796), (64, 3844), (77, 4003), (78, 4018), (79, 4030), (85, 4102), (100, 4258), (110, 4333), (114, 4375), (117, 4393), (119, 4414), (122, 4435), (129, 4468), (130, 4474), (139, 4534), (146, 4576), (148, 4594), (152, 4624), (163, 4711), (164, 4720), (186, 4900), (189, 4921), (196, 4972), (197, 4984), (228, 5227), (267, 5464), (285, 5584), (301, 5731), (303, 5773), (304, 5776), (318, 5863), (324, 5923), (329, 5983), (339, 6061), (340, 6073), (343, 6118), (344, 6127), (346, 6133), (351, 6184),

Gene: Pinnie_5 Start: 3932, Stop: 6832, Start Num: 9

Candidate Starts for Pinnie_5:

(Start: 9 @3932 has 64 MA's), (55, 4250), (64, 4373), (74, 4499), (85, 4628), (89, 4670), (91, 4709), (107, 4784), (110, 4805), (113, 4844), (114, 4847), (117, 4865), (118, 4877), (129, 4940), (140, 5012), (153, 5099), (175, 5276), (193, 5396), (195, 5417), (214, 5564), (230, 5684), (239, 5777), (247, 5834), (297, 6245), (299, 6254), (306, 6395), (310, 6425), (311, 6446), (317, 6488), (320, 6512), (321, 6527), (324, 6563), (329, 6623), (338, 6698), (339, 6701), (340, 6713), (343, 6758), (344, 6767),

Gene: Pixie_9 Start: 4178, Stop: 6769, Start Num: 10

Candidate Starts for Pixie_9:

(Start: 10 @4178 has 75 MA's), (Start: 20 @4265 has 5 MA's), (38, 4403), (40, 4412), (51, 4517), (59, 4589), (62, 4616), (64, 4664), (72, 4760), (75, 4793), (76, 4799), (78, 4832), (81, 4883), (85, 4916), (92, 5000), (97, 5033), (99, 5045), (103, 5054), (109, 5108), (110, 5120), (121, 5210), (124, 5237), (125, 5243), (126, 5246), (139, 5321), (140, 5327), (152, 5411), (158, 5444), (161, 5477), (164, 5507), (179, 5633), (183, 5660), (187, 5693), (197, 5768), (204, 5846), (260, 6014), (270, 6059), (297, 6224), (305, 6353), (315, 6428), (318, 6446), (322, 6494), (328, 6563), (329, 6566), (335, 6605), (336, 6608), (337, 6617), (339, 6644), (340, 6656), (342, 6695), (349, 6746),

Gene: Plagueis_4 Start: 3403, Stop: 6192, Start Num: 9

Candidate Starts for Plagueis_4:

(Start: 9 @3403 has 64 MA's), (13, 3436), (14, 3445), (19, 3478), (26, 3526), (30, 3550), (48, 3670), (59, 3769), (62, 3796), (64, 3844), (77, 4003), (78, 4018), (79, 4030), (85, 4102), (100, 4258), (110, 4333), (114, 4375), (117, 4393), (119, 4414), (122, 4435), (129, 4468), (130, 4474), (139, 4534), (146, 4576), (148, 4594), (152, 4624), (163, 4711), (164, 4720), (186, 4900), (189, 4921), (196, 4972), (197, 4984), (228, 5227), (267, 5464), (285, 5584), (301, 5731), (303, 5773), (304, 5776), (318, 5863), (324, 5923), (329, 5983), (339, 6061), (340, 6073), (343, 6118), (344, 6127), (346, 6133), (351, 6184),

Gene: Pokerus_9 Start: 4541, Stop: 7051, Start Num: 16

Candidate Starts for Pokerus_9:

(Start: 10 @4481 has 75 MA's), (Start: 16 @4541 has 48 MA's), (Start: 20 @4565 has 5 MA's), (Start: 25 @4607 has 1 MA's), (27, 4619), (29, 4631), (51, 4820), (58, 4868), (59, 4892), (64, 4967), (75, 5096), (76, 5102), (78, 5135), (80, 5165), (85, 5219), (95, 5303), (99, 5327), (110, 5402), (114, 5444), (119, 5483), (122, 5504), (126, 5528), (131, 5546), (146, 5645), (150, 5684), (152, 5693), (154, 5705), (160, 5753), (161, 5759), (162, 5771), (164, 5789), (197, 6050), (198, 6071), (212, 6176), (213, 6182),

(217, 6191), (221, 6209), (224, 6224), (258, 6326), (268, 6371), (271, 6383), (291, 6479), (297, 6530), (318, 6719), (324, 6779), (329, 6839), (339, 6926), (340, 6938), (346, 6998),

Gene: Prithvi_10 Start: 4553, Stop: 7063, Start Num: 16

Candidate Starts for Prithvi_10:

(Start: 10 @4493 has 75 MA's), (Start: 16 @4553 has 48 MA's), (19, 4574), (Start: 20 @4577 has 5 MA's), (Start: 25 @4619 has 1 MA's), (29, 4643), (35, 4676), (38, 4715), (58, 4880), (59, 4904), (64, 4979), (75, 5108), (80, 5177), (85, 5231), (95, 5315), (99, 5339), (110, 5414), (114, 5456), (119, 5495), (122, 5516), (126, 5540), (131, 5558), (146, 5657), (150, 5696), (152, 5705), (154, 5717), (160, 5765), (161, 5771), (162, 5783), (164, 5801), (197, 6062), (198, 6083), (212, 6188), (213, 6194), (217, 6203), (221, 6221), (224, 6236), (258, 6338), (268, 6383), (271, 6395), (297, 6542), (305, 6638), (318, 6731), (324, 6791), (329, 6851), (332, 6872), (339, 6938), (340, 6950), (345, 7007), (349, 7040),

Gene: Psycho_8 Start: 4343, Stop: 7021, Start Num: 17

Candidate Starts for Psycho_8:

(Start: 10 @4277 has 75 MA's), (Start: 12 @4289 has 4 MA's), (Start: 17 @4343 has 4 MA's), (Start: 20 @4355 has 5 MA's), (Start: 25 @4397 has 1 MA's), (34, 4451), (37, 4487), (50, 4568), (51, 4571), (52, 4586), (54, 4595), (59, 4643), (62, 4670), (64, 4718), (67, 4736), (75, 4847), (76, 4853), (80, 4916), (81, 4937), (85, 4970), (86, 4994), (103, 5111), (108, 5153), (110, 5174), (113, 5213), (122, 5276), (124, 5291), (126, 5300), (138, 5372), (148, 5435), (150, 5456), (151, 5459), (152, 5465), (158, 5498), (159, 5507), (161, 5531), (167, 5603), (181, 5705), (182, 5711), (183, 5714), (186, 5738), (187, 5747), (189, 5759), (197, 5822), (198, 5843), (203, 5894), (237, 6014), (238, 6038), (240, 6044), (242, 6059), (271, 6206), (290, 6419), (294, 6452), (297, 6476), (311, 6656), (312, 6659), (315, 6680), (318, 6698), (322, 6746), (329, 6818), (336, 6860), (337, 6869), (339, 6896), (340, 6908), (342, 6947), (345, 6965), (349, 6998),

Gene: QuincyRose_9 Start: 4604, Stop: 7114, Start Num: 16

Candidate Starts for QuincyRose_9:

(Start: 10 @4544 has 75 MA's), (Start: 16 @4604 has 48 MA's), (Start: 20 @4628 has 5 MA's), (Start: 25 @4670 has 1 MA's), (27, 4682), (29, 4694), (51, 4883), (58, 4931), (59, 4955), (64, 5030), (75, 5159), (76, 5165), (78, 5198), (80, 5228), (85, 5282), (95, 5366), (99, 5390), (110, 5465), (114, 5507), (119, 5546), (122, 5567), (126, 5591), (131, 5609), (146, 5708), (150, 5747), (152, 5756), (154, 5768), (160, 5816), (161, 5822), (162, 5834), (164, 5852), (197, 6113), (198, 6134), (212, 6239), (213, 6245), (217, 6254), (221, 6272), (224, 6287), (258, 6389), (268, 6434), (271, 6446), (297, 6593), (318, 6782), (324, 6842), (328, 6899), (329, 6902), (333, 6932), (339, 6989), (340, 7001), (346, 7061),

Gene: Rabbs_4 Start: 3404, Stop: 6193, Start Num: 9

Candidate Starts for Rabbs_4:

(Start: 9 @3404 has 64 MA's), (13, 3437), (14, 3446), (19, 3479), (26, 3527), (30, 3551), (59, 3770), (62, 3797), (64, 3845), (85, 4103), (100, 4259), (105, 4277), (114, 4376), (117, 4394), (119, 4415), (141, 4544), (146, 4577), (148, 4595), (152, 4625), (164, 4721), (184, 4880), (186, 4901), (189, 4922), (196, 4973), (197, 4985), (216, 5144), (228, 5228), (241, 5357), (267, 5465), (285, 5585), (301, 5732), (318, 5864), (324, 5924), (329, 5984), (339, 6062), (343, 6119), (344, 6128), (346, 6134), (351, 6185),

Gene: Ramen_10 Start: 4584, Stop: 7094, Start Num: 16

Candidate Starts for Ramen_10:

(Start: 10 @4524 has 75 MA's), (Start: 16 @4584 has 48 MA's), (Start: 20 @4608 has 5 MA's), (Start: 25 @4650 has 1 MA's), (27, 4662), (29, 4674), (51, 4863), (58, 4911), (59, 4935), (64, 5010), (75, 5139), (76, 5145), (78, 5178), (80, 5208), (85, 5262), (95, 5346), (99, 5370), (110, 5445), (114, 5487), (119, 5526), (122, 5547), (126, 5571), (131, 5589), (146, 5688), (150, 5727), (152, 5736), (154, 5748), (160, 5796), (161, 5802), (162, 5814), (164, 5832), (173, 5916), (197, 6093), (198, 6114), (212, 6219), (213, 6225), (217, 6234), (221, 6252), (224, 6267), (258, 6369), (268, 6414), (271, 6426), (297, 6573), (318, 6762), (324, 6822), (329, 6882), (333, 6912), (339, 6969), (340, 6981), (346, 7041),

Gene: Rapunzel97_10 Start: 4584, Stop: 7094, Start Num: 16

Candidate Starts for Rapunzel97_10:

(Start: 10 @4524 has 75 MA's), (Start: 16 @4584 has 48 MA's), (Start: 20 @4608 has 5 MA's), (Start: 25 @4650 has 1 MA's), (27, 4662), (29, 4674), (45, 4800), (51, 4863), (58, 4911), (59, 4935), (64, 5010), (75, 5139), (76, 5145), (78, 5178), (80, 5208), (85, 5262), (95, 5346), (99, 5370), (110, 5445), (114, 5487), (119, 5526), (122, 5547), (126, 5571), (131, 5589), (146, 5688), (150, 5727), (152, 5736), (154, 5748), (160, 5796), (161, 5802), (162, 5814), (164, 5832), (173, 5916), (197, 6093), (198, 6114), (212, 6219), (213, 6225), (217, 6234), (221, 6252), (224, 6267), (258, 6369), (268, 6414), (271, 6426), (297, 6573), (318, 6762), (324, 6822), (329, 6882), (333, 6912), (339, 6969), (340, 6981), (346, 7041),

Gene: Remy19_4 Start: 3403, Stop: 6192, Start Num: 9

Candidate Starts for Remy19_4:

(Start: 9 @3403 has 64 MA's), (13, 3436), (14, 3445), (19, 3478), (26, 3526), (30, 3550), (48, 3670), (59, 3769), (62, 3796), (64, 3844), (77, 4003), (78, 4018), (79, 4030), (85, 4102), (100, 4258), (110, 4333), (114, 4375), (117, 4393), (119, 4414), (122, 4435), (129, 4468), (130, 4474), (139, 4534), (146, 4576), (148, 4594), (152, 4624), (163, 4711), (164, 4720), (186, 4900), (189, 4921), (196, 4972), (197, 4984), (228, 5227), (267, 5464), (285, 5584), (301, 5731), (303, 5773), (304, 5776), (318, 5863), (324, 5923), (329, 5983), (339, 6061), (340, 6073), (343, 6118), (344, 6127), (346, 6133), (351, 6184),

Gene: Renaissance_4 Start: 3403, Stop: 6192, Start Num: 9

Candidate Starts for Renaissance_4:

(Start: 9 @3403 has 64 MA's), (13, 3436), (14, 3445), (19, 3478), (30, 3550), (48, 3670), (59, 3769), (62, 3796), (64, 3844), (77, 4003), (78, 4018), (79, 4030), (85, 4102), (100, 4258), (110, 4333), (114, 4375), (117, 4393), (119, 4414), (122, 4435), (129, 4468), (130, 4474), (139, 4534), (146, 4576), (148, 4594), (152, 4624), (163, 4711), (164, 4720), (186, 4900), (189, 4921), (196, 4972), (197, 4984), (228, 5227), (267, 5464), (285, 5584), (301, 5731), (303, 5773), (304, 5776), (318, 5863), (324, 5923), (329, 5983), (339, 6061), (340, 6073), (343, 6118), (344, 6127), (346, 6133), (351, 6184),

Gene: Reptar3000_11 Start: 5420, Stop: 8008, Start Num: 10

Candidate Starts for Reptar3000_11:

(Start: 10 @5420 has 75 MA's), (14, 5462), (Start: 20 @5498 has 5 MA's), (21, 5507), (35, 5597), (36, 5624), (39, 5636), (50, 5726), (58, 5777), (62, 5828), (64, 5876), (65, 5879), (66, 5891), (68, 5900), (73, 5972), (75, 6005), (76, 6011), (80, 6071), (85, 6125), (112, 6389), (125, 6491), (129, 6503), (154, 6671), (164, 6755), (169, 6806), (172, 6836), (197, 7016), (207, 7109), (210, 7130), (211, 7142), (219, 7169), (220, 7172), (223, 7190), (243, 7271), (251, 7298), (297, 7463), (311, 7643), (318, 7685), (324, 7745), (329, 7805), (339, 7883),

Gene: Rosmarinus_10 Start: 4628, Stop: 7126, Start Num: 16

Candidate Starts for Rosmarinus_10:

(Start: 10 @4568 has 75 MA's), (Start: 16 @4628 has 48 MA's), (Start: 20 @4652 has 5 MA's), (Start: 25 @4694 has 1 MA's), (27, 4706), (29, 4718), (51, 4907), (58, 4955), (59, 4979), (64, 5054), (75, 5183), (76, 5189), (78, 5222), (80, 5252), (85, 5306), (95, 5390), (99, 5414), (110, 5489), (114, 5531), (119, 5570), (122, 5591), (126, 5615), (131, 5633), (135, 5669), (146, 5732), (150, 5771), (152, 5780), (154, 5792), (160, 5840), (161, 5846), (162, 5858), (164, 5876), (197, 6137), (198, 6158), (212, 6263), (213, 6269), (217, 6278), (221, 6296), (224, 6311), (258, 6413), (268, 6458), (271, 6470), (297, 6617), (318, 6794), (324, 6854), (328, 6911), (329, 6914), (333, 6944), (339, 7001), (340, 7013), (346, 7073), (349, 7103),

Gene: Ruthiejr_10 Start: 5219, Stop: 7876, Start Num: 10

Candidate Starts for Ruthiejr_10:

(5, 5177), (Start: 10 @5219 has 75 MA's), (14, 5261), (Start: 20 @5297 has 5 MA's), (21, 5306), (24, 5333), (32, 5378), (35, 5396), (36, 5423), (39, 5435), (45, 5465), (47, 5483), (50, 5525), (62, 5627),

(64, 5675), (65, 5678), (66, 5690), (68, 5699), (69, 5723), (73, 5771), (75, 5804), (76, 5810), (80, 5870), (85, 5924), (112, 6182), (121, 6251), (125, 6284), (129, 6296), (132, 6308), (154, 6464), (164, 6548), (165, 6566), (168, 6596), (169, 6599), (185, 6716), (196, 6797), (197, 6809), (220, 6965), (243, 7052), (266, 7139), (270, 7154), (272, 7163), (287, 7232), (297, 7331), (311, 7511), (324, 7613), (329, 7673), (339, 7751),

Gene: SamScheppers_9 Start: 5096, Stop: 7774, Start Num: 10

Candidate Starts for SamScheppers_9:

(Start: 10 @5096 has 75 MA's), (14, 5138), (Start: 20 @5174 has 5 MA's), (21, 5183), (35, 5273), (36, 5300), (39, 5312), (50, 5402), (58, 5453), (62, 5504), (64, 5552), (65, 5555), (66, 5567), (68, 5576), (73, 5648), (75, 5681), (76, 5687), (80, 5747), (85, 5801), (112, 6065), (125, 6167), (129, 6179), (154, 6347), (164, 6431), (169, 6482), (172, 6512), (185, 6599), (197, 6692), (207, 6785), (210, 6806), (211, 6818), (219, 6845), (220, 6848), (223, 6866), (243, 6947), (251, 6974), (266, 7037), (270, 7052), (272, 7061), (273, 7064), (297, 7229), (311, 7409), (318, 7451), (324, 7511), (329, 7571), (339, 7649),

Gene: SamuelLPlaqson_10 Start: 4551, Stop: 7046, Start Num: 16

Candidate Starts for SamuelLPlaqson_10:

(2, 4383), (Start: 10 @4491 has 75 MA's), (Start: 16 @4551 has 48 MA's), (19, 4572), (22, 4593), (29, 4641), (38, 4713), (58, 4878), (59, 4902), (64, 4977), (75, 5109), (76, 5115), (78, 5148), (80, 5178), (85, 5232), (95, 5316), (99, 5340), (110, 5415), (119, 5496), (122, 5517), (124, 5532), (126, 5541), (131, 5559), (146, 5658), (150, 5697), (152, 5706), (154, 5718), (160, 5766), (161, 5772), (162, 5784), (164, 5802), (196, 6051), (197, 6063), (198, 6084), (213, 6195), (217, 6204), (221, 6222), (224, 6237), (258, 6339), (297, 6525), (305, 6621), (318, 6714), (324, 6774), (329, 6834), (339, 6921), (340, 6933), (345, 6990), (349, 7023),

Gene: Schiebel_4 Start: 3403, Stop: 6192, Start Num: 9

Candidate Starts for Schiebel_4:

(Start: 9 @3403 has 64 MA's), (13, 3436), (14, 3445), (19, 3478), (26, 3526), (30, 3550), (48, 3670), (59, 3769), (62, 3796), (64, 3844), (77, 4003), (78, 4018), (79, 4030), (85, 4102), (100, 4258), (110, 4333), (114, 4375), (117, 4393), (119, 4414), (122, 4435), (129, 4468), (130, 4474), (139, 4534), (146, 4576), (148, 4594), (152, 4624), (163, 4711), (164, 4720), (186, 4900), (189, 4921), (196, 4972), (197, 4984), (228, 5227), (267, 5464), (285, 5584), (301, 5731), (303, 5773), (304, 5776), (318, 5863), (324, 5923), (329, 5983), (339, 6061), (340, 6073), (343, 6118), (344, 6127), (346, 6133), (351, 6184),

Gene: SgtBeansprout_6 Start: 3868, Stop: 6339, Start Num: 20

Candidate Starts for SgtBeansprout_6:

(Start: 10 @3784 has 75 MA's), (Start: 20 @3868 has 5 MA's), (29, 3934), (38, 4006), (45, 4060), (58, 4171), (59, 4195), (64, 4270), (75, 4396), (76, 4402), (78, 4435), (85, 4519), (97, 4615), (110, 4702), (114, 4744), (122, 4804), (126, 4828), (131, 4846), (143, 4921), (146, 4945), (150, 4984), (152, 4993), (154, 5005), (158, 5026), (159, 5035), (161, 5059), (162, 5071), (164, 5089), (178, 5212), (180, 5224), (190, 5296), (202, 5398), (213, 5473), (215, 5479), (217, 5482), (221, 5500), (224, 5515), (255, 5614), (258, 5623), (269, 5671), (274, 5695), (288, 5749), (305, 5923), (307, 5935), (311, 5974), (318, 6016), (324, 6076), (328, 6133), (329, 6136), (331, 6154), (339, 6214), (340, 6226), (346, 6286),

Gene: ShaboiShabazz_4 Start: 3403, Stop: 6192, Start Num: 9

Candidate Starts for ShaboiShabazz_4:

(Start: 9 @3403 has 64 MA's), (13, 3436), (14, 3445), (19, 3478), (30, 3550), (48, 3670), (59, 3769), (62, 3796), (64, 3844), (77, 4003), (78, 4018), (79, 4030), (85, 4102), (100, 4258), (110, 4333), (114, 4375), (117, 4393), (119, 4414), (122, 4435), (129, 4468), (130, 4474), (139, 4534), (146, 4576), (148, 4594), (152, 4624), (163, 4711), (164, 4720), (186, 4900), (189, 4921), (196, 4972), (197, 4984), (228, 5227), (267, 5464), (285, 5584), (301, 5731), (303, 5773), (304, 5776), (318, 5863), (324, 5923), (329, 5983), (339, 6061), (340, 6073), (343, 6118), (344, 6127), (346, 6133), (351, 6184),

Gene: ShedlockHolmes_9 Start: 4427, Stop: 7018, Start Num: 10

Candidate Starts for ShedlockHolmes_9:

(Start: 10 @4427 has 75 MA's), (Start: 20 @4514 has 5 MA's), (38, 4652), (40, 4661), (51, 4766), (59, 4838), (62, 4865), (64, 4913), (72, 5009), (75, 5042), (76, 5048), (78, 5081), (81, 5132), (85, 5165), (92, 5249), (97, 5282), (99, 5294), (103, 5303), (109, 5357), (110, 5369), (121, 5459), (124, 5486), (125, 5492), (126, 5495), (139, 5570), (140, 5576), (152, 5660), (158, 5693), (161, 5726), (164, 5756), (179, 5882), (183, 5909), (187, 5942), (197, 6017), (204, 6095), (260, 6263), (270, 6308), (297, 6473), (305, 6602), (315, 6677), (318, 6695), (322, 6743), (328, 6812), (329, 6815), (335, 6854), (336, 6857), (337, 6866), (339, 6893), (340, 6905), (342, 6944), (349, 6995),

Gene: ShiaSurprise_10 Start: 4628, Stop: 7138, Start Num: 16

Candidate Starts for ShiaSurprise_10:

(Start: 10 @4568 has 75 MA's), (Start: 16 @4628 has 48 MA's), (Start: 20 @4652 has 5 MA's), (Start: 25 @4694 has 1 MA's), (27, 4706), (29, 4718), (51, 4907), (58, 4955), (59, 4979), (64, 5054), (75, 5183), (76, 5189), (78, 5222), (80, 5252), (85, 5306), (95, 5390), (99, 5414), (110, 5489), (114, 5531), (119, 5570), (122, 5591), (126, 5615), (131, 5633), (146, 5732), (150, 5771), (152, 5780), (154, 5792), (160, 5840), (161, 5846), (162, 5858), (164, 5876), (197, 6137), (198, 6158), (212, 6263), (213, 6269), (217, 6278), (221, 6296), (224, 6311), (258, 6413), (268, 6458), (271, 6470), (297, 6617), (318, 6806), (324, 6866), (328, 6923), (329, 6926), (333, 6956), (339, 7013), (340, 7025), (346, 7085), (349, 7115),

Gene: Sizemore_4 Start: 3403, Stop: 6192, Start Num: 9

Candidate Starts for Sizemore_4:

(Start: 9 @3403 has 64 MA's), (13, 3436), (14, 3445), (19, 3478), (26, 3526), (30, 3550), (48, 3670), (59, 3769), (62, 3796), (64, 3844), (77, 4003), (78, 4018), (79, 4030), (85, 4102), (100, 4258), (110, 4333), (114, 4375), (117, 4393), (119, 4414), (122, 4435), (129, 4468), (130, 4474), (139, 4534), (146, 4576), (148, 4594), (152, 4624), (163, 4711), (164, 4720), (186, 4900), (189, 4921), (196, 4972), (197, 4984), (228, 5227), (267, 5464), (285, 5584), (301, 5731), (303, 5773), (304, 5776), (318, 5863), (324, 5923), (329, 5983), (339, 6061), (340, 6073), (343, 6118), (344, 6127), (346, 6133), (351, 6184),

Gene: Slarp_11 Start: 5499, Stop: 8258, Start Num: 10

Candidate Starts for Slarp_11:

(Start: 10 @5499 has 75 MA's), (14, 5541), (Start: 20 @5577 has 5 MA's), (21, 5586), (35, 5676), (36, 5703), (39, 5715), (50, 5805), (58, 5856), (62, 5907), (64, 5955), (65, 5958), (66, 5970), (68, 5979), (73, 6051), (75, 6084), (76, 6090), (80, 6150), (85, 6204), (112, 6468), (125, 6570), (129, 6582), (154, 6750), (164, 6834), (169, 6885), (172, 6915), (185, 7002), (197, 7095), (207, 7188), (210, 7209), (211, 7221), (219, 7248), (220, 7251), (223, 7269), (243, 7350), (251, 7377), (262, 7413), (266, 7440), (270, 7455), (272, 7464), (273, 7467), (277, 7503), (278, 7530), (279, 7539), (280, 7548), (297, 7713), (311, 7893), (318, 7935), (324, 7995), (329, 8055), (339, 8133),

Gene: Slimphazie_10 Start: 4584, Stop: 7094, Start Num: 16

Candidate Starts for Slimphazie_10:

(Start: 10 @4524 has 75 MA's), (Start: 16 @4584 has 48 MA's), (Start: 20 @4608 has 5 MA's), (Start: 25 @4650 has 1 MA's), (27, 4662), (29, 4674), (51, 4863), (58, 4911), (59, 4935), (64, 5010), (75, 5139), (76, 5145), (78, 5178), (80, 5208), (85, 5262), (95, 5346), (99, 5370), (110, 5445), (114, 5487), (119, 5526), (122, 5547), (126, 5571), (131, 5589), (146, 5688), (150, 5727), (152, 5736), (154, 5748), (160, 5796), (161, 5802), (162, 5814), (164, 5832), (173, 5916), (197, 6093), (198, 6114), (212, 6219), (213, 6225), (217, 6234), (221, 6252), (224, 6267), (258, 6369), (268, 6414), (271, 6426), (297, 6573), (318, 6762), (324, 6822), (329, 6882), (333, 6912), (339, 6969), (340, 6981), (346, 7041),

Gene: Sneeze_4 Start: 3403, Stop: 6192, Start Num: 9

Candidate Starts for Sneeze_4:

(Start: 9 @3403 has 64 MA's), (13, 3436), (14, 3445), (19, 3478), (26, 3526), (30, 3550), (59, 3769), (62, 3796), (64, 3844), (85, 4102), (100, 4258), (105, 4276), (114, 4375), (117, 4393), (119, 4414),

(141, 4543), (146, 4576), (148, 4594), (152, 4624), (164, 4720), (184, 4879), (186, 4900), (189, 4921), (196, 4972), (197, 4984), (216, 5143), (228, 5227), (241, 5356), (267, 5464), (285, 5584), (301, 5731), (318, 5863), (324, 5923), (329, 5983), (339, 6061), (343, 6118), (344, 6127), (346, 6133), (351, 6184),

Gene: SoSeph_8 Start: 4274, Stop: 7135, Start Num: 10

Candidate Starts for SoSeph_8:

(Start: 10 @4274 has 75 MA's), (Start: 12 @4286 has 4 MA's), (Start: 20 @4352 has 5 MA's), (Start: 25 @4394 has 1 MA's), (34, 4448), (37, 4484), (50, 4565), (51, 4568), (57, 4604), (58, 4616), (59, 4640), (62, 4667), (64, 4715), (67, 4733), (75, 4844), (76, 4850), (78, 4883), (81, 4934), (85, 4967), (101, 5096), (103, 5099), (108, 5141), (110, 5162), (113, 5201), (114, 5204), (122, 5264), (124, 5279), (126, 5288), (134, 5330), (138, 5360), (144, 5387), (148, 5423), (152, 5453), (157, 5480), (158, 5486), (159, 5495), (181, 5693), (182, 5699), (183, 5702), (186, 5726), (187, 5735), (189, 5747), (197, 5810), (198, 5831), (203, 5882), (204, 5888), (222, 5975), (225, 6008), (226, 6014), (228, 6035), (232, 6098), (233, 6101), (237, 6128), (238, 6152), (263, 6272), (275, 6338), (286, 6473), (290, 6533), (294, 6566), (297, 6590), (311, 6770), (312, 6773), (318, 6812), (322, 6860), (329, 6932), (337, 6983), (339, 7010), (340, 7022), (342, 7061), (345, 7079), (349, 7112),

Gene: Spock_10 Start: 4568, Stop: 7138, Start Num: 10

Candidate Starts for Spock_10:

(Start: 10 @4568 has 75 MA's), (Start: 16 @4628 has 48 MA's), (Start: 20 @4652 has 5 MA's), (Start: 25 @4694 has 1 MA's), (27, 4706), (29, 4718), (51, 4907), (58, 4955), (59, 4979), (64, 5054), (75, 5183), (76, 5189), (78, 5222), (80, 5252), (85, 5306), (95, 5390), (99, 5414), (110, 5489), (114, 5531), (119, 5570), (122, 5591), (126, 5615), (131, 5633), (146, 5732), (150, 5771), (152, 5780), (154, 5792), (160, 5840), (161, 5846), (162, 5858), (164, 5876), (197, 6137), (198, 6158), (212, 6263), (213, 6269), (217, 6278), (221, 6296), (224, 6311), (258, 6413), (268, 6458), (271, 6470), (297, 6617), (318, 6806), (324, 6866), (328, 6923), (329, 6926), (333, 6956), (339, 7013), (340, 7025), (346, 7085), (349, 7115),

Gene: Stargaze_4 Start: 3494, Stop: 6403, Start Num: 9

Candidate Starts for Stargaze_4:

(Start: 9 @3494 has 64 MA's), (24, 3608), (26, 3617), (58, 3833), (64, 3935), (74, 4061), (80, 4136), (85, 4190), (89, 4232), (91, 4271), (107, 4346), (110, 4367), (113, 4406), (114, 4409), (118, 4439), (122, 4469), (125, 4490), (129, 4502), (137, 4553), (140, 4574), (150, 4649), (152, 4658), (153, 4661), (175, 4838), (193, 4958), (195, 4979), (230, 5252), (247, 5405), (265, 5498), (297, 5816), (299, 5825), (300, 5840), (308, 5987), (316, 6053), (317, 6059), (320, 6083), (321, 6098), (324, 6134), (329, 6194), (337, 6245), (338, 6269), (339, 6272), (340, 6284), (343, 6329), (344, 6338), (348, 6377), (349, 6380),

Gene: Stinson_10 Start: 4559, Stop: 7069, Start Num: 16

Candidate Starts for Stinson_10:

(2, 4391), (Start: 10 @4499 has 75 MA's), (Start: 16 @4559 has 48 MA's), (19, 4580), (Start: 20 @4583 has 5 MA's), (Start: 25 @4625 has 1 MA's), (29, 4649), (35, 4682), (38, 4721), (58, 4886), (59, 4910), (64, 4985), (80, 5183), (85, 5237), (95, 5321), (99, 5345), (110, 5420), (118, 5492), (122, 5522), (124, 5537), (126, 5546), (131, 5564), (146, 5663), (150, 5702), (152, 5711), (154, 5723), (161, 5777), (162, 5789), (164, 5807), (197, 6068), (198, 6089), (213, 6200), (217, 6209), (221, 6227), (224, 6242), (258, 6347), (271, 6401), (289, 6479), (297, 6548), (305, 6644), (318, 6737), (324, 6797), (329, 6857), (339, 6944), (340, 6956), (346, 7016), (349, 7046),

Gene: Sulley_10 Start: 4566, Stop: 7073, Start Num: 16

Candidate Starts for Sulley_10:

(Start: 10 @4506 has 75 MA's), (Start: 16 @4566 has 48 MA's), (Start: 20 @4590 has 5 MA's), (Start: 25 @4632 has 1 MA's), (29, 4656), (38, 4728), (51, 4845), (58, 4893), (59, 4917), (64, 4992), (75, 5121), (76, 5127), (78, 5160), (80, 5190), (85, 5244), (95, 5328), (99, 5352), (110, 5427), (114, 5469), (119, 5508), (122, 5529), (126, 5553), (131, 5571), (146, 5670), (150, 5709), (152, 5718), (154, 5730), (161, 5784), (162, 5796), (164, 5814), (196, 6063), (197, 6075), (198, 6096), (206, 6162), (212, 6201),

(213, 6207), (217, 6216), (221, 6234), (224, 6249), (258, 6351), (268, 6396), (271, 6408), (297, 6552), (305, 6648), (318, 6741), (324, 6801), (329, 6861), (333, 6891), (339, 6948), (340, 6960), (346, 7020),

Gene: Sweets_4 Start: 3403, Stop: 6192, Start Num: 9

Candidate Starts for Sweets_4:

(Start: 9 @3403 has 64 MA's), (14, 3445), (19, 3478), (30, 3550), (48, 3670), (51, 3697), (59, 3769), (62, 3796), (64, 3844), (77, 4003), (78, 4018), (79, 4030), (85, 4102), (100, 4258), (114, 4375), (117, 4393), (119, 4414), (129, 4468), (130, 4474), (139, 4534), (146, 4576), (148, 4594), (152, 4624), (164, 4720), (186, 4900), (189, 4921), (196, 4972), (197, 4984), (228, 5227), (267, 5464), (285, 5584), (301, 5731), (303, 5773), (318, 5863), (324, 5923), (329, 5983), (339, 6061), (340, 6073), (343, 6118), (344, 6127), (346, 6133), (351, 6184),

Gene: TBond007_9 Start: 4264, Stop: 6768, Start Num: 20

Candidate Starts for TBond007_9:

(Start: 10 @4177 has 75 MA's), (Start: 20 @4264 has 5 MA's), (38, 4402), (40, 4411), (51, 4516), (59, 4588), (62, 4615), (64, 4663), (72, 4759), (75, 4792), (76, 4798), (78, 4831), (81, 4882), (85, 4915), (92, 4999), (97, 5032), (99, 5044), (103, 5053), (109, 5107), (110, 5119), (121, 5209), (124, 5236), (125, 5242), (126, 5245), (139, 5320), (140, 5326), (152, 5410), (158, 5443), (161, 5476), (164, 5506), (179, 5632), (183, 5659), (187, 5692), (197, 5767), (204, 5845), (260, 6013), (270, 6058), (297, 6223), (305, 6352), (315, 6427), (318, 6445), (322, 6493), (328, 6562), (329, 6565), (335, 6604), (336, 6607), (337, 6616), (339, 6643), (340, 6655), (342, 6694), (349, 6745),

Gene: Tachez_10 Start: 4550, Stop: 7060, Start Num: 16

Candidate Starts for Tachez_10:

(Start: 10 @4490 has 75 MA's), (Start: 16 @4550 has 48 MA's), (Start: 20 @4574 has 5 MA's), (Start: 25 @4616 has 1 MA's), (27, 4628), (29, 4640), (51, 4829), (58, 4877), (59, 4901), (64, 4976), (75, 5105), (76, 5111), (78, 5144), (80, 5174), (85, 5228), (95, 5312), (99, 5336), (110, 5411), (114, 5453), (119, 5492), (122, 5513), (126, 5537), (131, 5555), (146, 5654), (150, 5693), (152, 5702), (154, 5714), (160, 5762), (161, 5768), (162, 5780), (164, 5798), (197, 6059), (198, 6080), (212, 6185), (213, 6191), (217, 6200), (258, 6335), (268, 6380), (271, 6392), (297, 6539), (318, 6728), (324, 6788), (329, 6848), (333, 6878), (339, 6935), (340, 6947), (346, 7007),

Gene: Taheera_4 Start: 3413, Stop: 6202, Start Num: 9

Candidate Starts for Taheera_4:

(Start: 9 @3413 has 64 MA's), (14, 3455), (19, 3488), (30, 3560), (51, 3707), (59, 3779), (62, 3806), (64, 3854), (85, 4112), (100, 4268), (105, 4286), (113, 4382), (114, 4385), (117, 4403), (119, 4424), (122, 4445), (146, 4586), (148, 4604), (152, 4634), (164, 4730), (186, 4910), (189, 4931), (196, 4982), (197, 4994), (216, 5153), (228, 5237), (241, 5366), (267, 5474), (285, 5594), (301, 5741), (318, 5873), (324, 5933), (329, 5993), (339, 6071), (343, 6128), (344, 6137), (346, 6143), (351, 6194),

Gene: TaiwanKao_10 Start: 4556, Stop: 7069, Start Num: 16

Candidate Starts for TaiwanKao_10:

(2, 4388), (Start: 10 @4496 has 75 MA's), (Start: 16 @4556 has 48 MA's), (Start: 25 @4622 has 1 MA's), (35, 4679), (38, 4718), (54, 4859), (58, 4883), (59, 4907), (64, 4982), (75, 5114), (76, 5120), (78, 5153), (80, 5183), (85, 5237), (95, 5321), (99, 5345), (110, 5420), (114, 5462), (119, 5501), (122, 5522), (126, 5546), (131, 5564), (146, 5663), (150, 5702), (152, 5711), (154, 5723), (160, 5771), (161, 5777), (162, 5789), (164, 5807), (197, 6068), (198, 6089), (212, 6194), (213, 6200), (217, 6209), (221, 6227), (224, 6242), (258, 6344), (268, 6389), (271, 6401), (297, 6548), (305, 6644), (318, 6737), (324, 6797), (329, 6857), (332, 6878), (339, 6944), (340, 6956), (345, 7013), (349, 7046),

Gene: Taquito_9 Start: 5100, Stop: 7850, Start Num: 10

Candidate Starts for Taquito_9:

(Start: 10 @5100 has 75 MA's), (14, 5142), (Start: 20 @5178 has 5 MA's), (21, 5187), (35, 5277), (36, 5304), (39, 5316), (50, 5406), (58, 5457), (62, 5508), (64, 5556), (65, 5559), (66, 5571), (68, 5580), (73, 5652), (75, 5685), (76, 5691), (80, 5751), (85, 5805), (112, 6069), (125, 6171), (129, 6183), (154, 6351), (164, 6435), (169, 6486), (172, 6516), (185, 6603), (197, 6696), (207, 6789), (210, 6810), (211, 6822), (219, 6849), (220, 6852), (223, 6870), (243, 6951), (251, 6978), (262, 7014), (266, 7041), (270, 7056), (272, 7065), (273, 7068), (277, 7104), (278, 7131), (280, 7140), (297, 7305), (311, 7485), (318, 7527), (324, 7587), (329, 7647), (339, 7725),

Gene: Terror_4 Start: 3413, Stop: 6202, Start Num: 9

Candidate Starts for Terror_4:

(Start: 9 @3413 has 64 MA's), (14, 3455), (19, 3488), (30, 3560), (51, 3707), (59, 3779), (62, 3806), (64, 3854), (85, 4112), (100, 4268), (105, 4286), (113, 4382), (114, 4385), (117, 4403), (119, 4424), (122, 4445), (146, 4586), (148, 4604), (152, 4634), (164, 4730), (186, 4910), (189, 4931), (196, 4982), (197, 4994), (216, 5153), (228, 5237), (241, 5366), (267, 5474), (285, 5594), (301, 5741), (318, 5873), (324, 5933), (329, 5993), (339, 6071), (343, 6128), (344, 6137), (346, 6143), (351, 6194),

Gene: Thyatira_8 Start: 4264, Stop: 7008, Start Num: 12

Candidate Starts for Thyatira_8:

(Start: 10 @4252 has 75 MA's), (Start: 12 @4264 has 4 MA's), (Start: 20 @4330 has 5 MA's), (Start: 25 @4372 has 1 MA's), (34, 4426), (37, 4462), (50, 4543), (51, 4546), (57, 4582), (58, 4594), (59, 4618), (62, 4645), (64, 4693), (67, 4711), (75, 4822), (76, 4828), (78, 4861), (81, 4912), (85, 4945), (101, 5074), (103, 5077), (108, 5119), (110, 5140), (113, 5179), (114, 5182), (122, 5242), (124, 5257), (126, 5266), (134, 5308), (138, 5338), (144, 5365), (148, 5401), (152, 5431), (157, 5458), (158, 5464), (159, 5473), (181, 5671), (182, 5677), (183, 5680), (186, 5704), (187, 5713), (189, 5725), (197, 5788), (198, 5809), (201, 5845), (203, 5860), (204, 5866), (221, 5950), (222, 5953), (229, 6004), (233, 6010), (235, 6025), (243, 6079), (246, 6091), (249, 6097), (275, 6211), (290, 6406), (294, 6439), (297, 6463), (311, 6643), (312, 6646), (314, 6658), (318, 6685), (322, 6733), (329, 6805), (337, 6856), (339, 6883), (340, 6895), (342, 6934), (345, 6952), (349, 6985),

Gene: Tierra_9 Start: 4466, Stop: 6649, Start Num: 11

Candidate Starts for Tierra_9:

(Start: 11 @4466 has 1 MA's), (18, 4538), (Start: 20 @4544 has 5 MA's), (24, 4580), (28, 4607), (54, 4778), (58, 4802), (59, 4826), (64, 4901), (66, 4916), (68, 4925), (75, 5030), (78, 5075), (83, 5144), (85, 5159), (115, 5333), (126, 5411), (127, 5414), (133, 5438), (166, 5636), (174, 5690), (177, 5708), (188, 5762), (192, 5783), (199, 5858), (205, 5909), (290, 6080), (297, 6137), (305, 6233), (314, 6299), (318, 6326), (325, 6398), (329, 6446), (339, 6524), (340, 6536),

Gene: TiniBug_10 Start: 4491, Stop: 7046, Start Num: 10

Candidate Starts for TiniBug_10:

(2, 4383), (Start: 10 @4491 has 75 MA's), (Start: 16 @4551 has 48 MA's), (19, 4572), (22, 4593), (29, 4641), (38, 4713), (58, 4878), (59, 4902), (64, 4977), (75, 5109), (76, 5115), (78, 5148), (80, 5178), (85, 5232), (95, 5316), (99, 5340), (110, 5415), (119, 5496), (122, 5517), (124, 5532), (126, 5541), (131, 5559), (146, 5658), (150, 5697), (152, 5706), (154, 5718), (160, 5766), (161, 5772), (162, 5784), (164, 5802), (194, 6042), (196, 6051), (197, 6063), (198, 6084), (213, 6195), (217, 6204), (221, 6222), (224, 6237), (258, 6339), (297, 6525), (300, 6540), (305, 6621), (318, 6714), (324, 6774), (328, 6831), (329, 6834), (336, 6885), (339, 6921), (340, 6933), (345, 6990), (349, 7023),

Gene: Tiri_10 Start: 4595, Stop: 7105, Start Num: 16

Candidate Starts for Tiri_10:

(Start: 10 @4535 has 75 MA's), (Start: 16 @4595 has 48 MA's), (Start: 20 @4619 has 5 MA's), (Start: 25 @4661 has 1 MA's), (27, 4673), (29, 4685), (51, 4874), (58, 4922), (59, 4946), (64, 5021), (75, 5150), (76, 5156), (78, 5189), (80, 5219), (85, 5273), (95, 5357), (99, 5381), (110, 5456), (114, 5498), (118, 5528), (119, 5537), (122, 5558), (125, 5579), (126, 5582), (131, 5600), (146, 5699), (150, 5738),

(152, 5747), (154, 5759), (160, 5807), (161, 5813), (162, 5825), (164, 5843), (197, 6104), (198, 6125), (212, 6230), (213, 6236), (217, 6245), (221, 6263), (224, 6278), (258, 6380), (268, 6425), (271, 6437), (297, 6584), (318, 6773), (324, 6833), (329, 6893), (333, 6923), (339, 6980), (340, 6992), (346, 7052), (349, 7082),

Gene: TomBrady_4 Start: 3404, Stop: 6193, Start Num: 9

Candidate Starts for TomBrady_4:

(Start: 9 @3404 has 64 MA's), (13, 3437), (14, 3446), (19, 3479), (30, 3551), (48, 3671), (59, 3770), (62, 3797), (64, 3845), (77, 4004), (78, 4019), (79, 4031), (85, 4103), (100, 4259), (110, 4334), (114, 4376), (117, 4394), (119, 4415), (122, 4436), (129, 4469), (130, 4475), (139, 4535), (146, 4577), (148, 4595), (152, 4625), (163, 4712), (164, 4721), (186, 4901), (189, 4922), (196, 4973), (197, 4985), (228, 5228), (267, 5465), (285, 5585), (301, 5732), (303, 5774), (304, 5777), (318, 5864), (324, 5924), (329, 5984), (339, 6062), (340, 6074), (343, 6119), (344, 6128), (346, 6134), (351, 6185),

Gene: Topper_10 Start: 4628, Stop: 7138, Start Num: 16

Candidate Starts for Topper_10:

(Start: 10 @4568 has 75 MA's), (Start: 16 @4628 has 48 MA's), (Start: 20 @4652 has 5 MA's), (Start: 25 @4694 has 1 MA's), (27, 4706), (29, 4718), (51, 4907), (58, 4955), (59, 4979), (64, 5054), (75, 5183), (76, 5189), (78, 5222), (80, 5252), (85, 5306), (95, 5390), (99, 5414), (110, 5489), (114, 5531), (119, 5570), (122, 5591), (126, 5615), (131, 5633), (146, 5732), (150, 5771), (152, 5780), (154, 5792), (160, 5840), (161, 5846), (162, 5858), (164, 5876), (197, 6137), (198, 6158), (212, 6263), (213, 6269), (217, 6278), (221, 6296), (224, 6311), (258, 6413), (268, 6458), (271, 6470), (297, 6617), (318, 6806), (324, 6866), (328, 6923), (329, 6926), (333, 6956), (339, 7013), (340, 7025), (346, 7085), (349, 7115),

Gene: TreyKay_10 Start: 4553, Stop: 7063, Start Num: 16

Candidate Starts for TreyKay_10:

(Start: 10 @4493 has 75 MA's), (Start: 16 @4553 has 48 MA's), (19, 4574), (Start: 20 @4577 has 5 MA's), (Start: 25 @4619 has 1 MA's), (29, 4643), (35, 4676), (38, 4715), (58, 4880), (59, 4904), (64, 4979), (75, 5108), (80, 5177), (85, 5231), (95, 5315), (99, 5339), (110, 5414), (114, 5456), (119, 5495), (122, 5516), (126, 5540), (131, 5558), (146, 5657), (150, 5696), (152, 5705), (154, 5717), (160, 5765), (161, 5771), (162, 5783), (164, 5801), (197, 6062), (198, 6083), (212, 6188), (213, 6194), (217, 6203), (221, 6221), (224, 6236), (258, 6338), (268, 6383), (271, 6395), (297, 6542), (305, 6638), (318, 6731), (324, 6791), (329, 6851), (332, 6872), (339, 6938), (340, 6950), (345, 7007), (349, 7040),

Gene: TribbleTrouble_8 Start: 4252, Stop: 6822, Start Num: 10

Candidate Starts for TribbleTrouble_8:

(Start: 10 @4252 has 75 MA's), (Start: 12 @4273 has 4 MA's), (Start: 20 @4339 has 5 MA's), (38, 4477), (40, 4486), (45, 4528), (51, 4591), (58, 4639), (59, 4663), (64, 4738), (75, 4864), (76, 4870), (78, 4903), (81, 4954), (85, 4987), (92, 5074), (97, 5107), (99, 5119), (103, 5128), (107, 5173), (109, 5182), (110, 5194), (119, 5275), (124, 5311), (125, 5317), (130, 5335), (139, 5395), (140, 5401), (152, 5485), (158, 5518), (161, 5551), (187, 5767), (197, 5842), (204, 5920), (297, 6277), (305, 6406), (306, 6415), (315, 6481), (318, 6499), (322, 6547), (329, 6619), (331, 6637), (337, 6670), (339, 6697), (340, 6709), (342, 6748), (345, 6766), (349, 6799),

Gene: TruffulaTree_10 Start: 4521, Stop: 7091, Start Num: 10

Candidate Starts for TruffulaTree_10:

(Start: 10 @4521 has 75 MA's), (Start: 16 @4581 has 48 MA's), (Start: 20 @4605 has 5 MA's), (Start: 25 @4647 has 1 MA's), (27, 4659), (29, 4671), (51, 4860), (58, 4908), (59, 4932), (64, 5007), (75, 5136), (76, 5142), (78, 5175), (80, 5205), (85, 5259), (95, 5343), (99, 5367), (110, 5442), (114, 5484), (119, 5523), (122, 5544), (126, 5568), (131, 5586), (146, 5685), (150, 5724), (152, 5733), (154, 5745), (160, 5793), (161, 5799), (162, 5811), (164, 5829), (173, 5913), (197, 6090), (198, 6111), (212, 6216), (213, 6222), (217, 6231), (221, 6249), (224, 6264), (258, 6366), (268, 6411), (271, 6423), (297, 6570), (318, 6759), (324, 6819), (329, 6879), (333, 6909), (339, 6966), (340, 6978), (346, 7038),

Gene: Twitch_10 Start: 4568, Stop: 7138, Start Num: 10

Candidate Starts for Twitch_10:

(Start: 10 @4568 has 75 MA's), (Start: 16 @4628 has 48 MA's), (Start: 20 @4652 has 5 MA's), (Start: 25 @4694 has 1 MA's), (27, 4706), (29, 4718), (51, 4907), (58, 4955), (59, 4979), (64, 5054), (75, 5183), (76, 5189), (78, 5222), (80, 5252), (85, 5306), (95, 5390), (99, 5414), (110, 5489), (114, 5531), (119, 5570), (122, 5591), (126, 5615), (131, 5633), (146, 5732), (150, 5771), (152, 5780), (154, 5792), (160, 5840), (161, 5846), (162, 5858), (164, 5876), (170, 5936), (197, 6137), (198, 6158), (212, 6263), (213, 6269), (217, 6278), (221, 6296), (224, 6311), (258, 6413), (268, 6458), (271, 6470), (297, 6617), (318, 6806), (324, 6866), (328, 6923), (329, 6926), (333, 6956), (339, 7013), (340, 7025), (346, 7085), (349, 7115),

Gene: Urkel_10 Start: 4551, Stop: 7046, Start Num: 16

Candidate Starts for Urkel_10:

(2, 4383), (Start: 10 @4491 has 75 MA's), (Start: 16 @4551 has 48 MA's), (19, 4572), (22, 4593), (29, 4641), (38, 4713), (58, 4878), (59, 4902), (64, 4977), (75, 5109), (76, 5115), (78, 5148), (80, 5178), (85, 5232), (95, 5316), (99, 5340), (110, 5415), (119, 5496), (122, 5517), (124, 5532), (126, 5541), (131, 5559), (146, 5658), (150, 5697), (152, 5706), (154, 5718), (160, 5766), (161, 5772), (162, 5784), (164, 5802), (196, 6051), (197, 6063), (198, 6084), (213, 6195), (217, 6204), (221, 6222), (224, 6237), (258, 6339), (297, 6525), (305, 6621), (318, 6714), (324, 6774), (329, 6834), (339, 6921), (340, 6933), (345, 6990), (349, 7023),

Gene: Veliki_10 Start: 4568, Stop: 7138, Start Num: 10

Candidate Starts for Veliki_10:

(Start: 10 @4568 has 75 MA's), (Start: 16 @4628 has 48 MA's), (Start: 20 @4652 has 5 MA's), (Start: 25 @4694 has 1 MA's), (27, 4706), (29, 4718), (51, 4907), (58, 4955), (59, 4979), (64, 5054), (75, 5183), (76, 5189), (78, 5222), (80, 5252), (85, 5306), (95, 5390), (99, 5414), (110, 5489), (114, 5531), (119, 5570), (122, 5591), (126, 5615), (131, 5633), (146, 5732), (150, 5771), (152, 5780), (154, 5792), (160, 5840), (161, 5846), (162, 5858), (164, 5876), (197, 6137), (198, 6158), (212, 6263), (213, 6269), (217, 6278), (221, 6296), (224, 6311), (258, 6413), (268, 6458), (271, 6470), (297, 6617), (318, 6806), (324, 6866), (328, 6923), (329, 6926), (333, 6956), (339, 7013), (340, 7025), (346, 7085), (349, 7115),

Gene: Waterfoul_8 Start: 4286, Stop: 7030, Start Num: 12

Candidate Starts for Waterfoul_8:

(Start: 10 @4274 has 75 MA's), (Start: 12 @4286 has 4 MA's), (Start: 20 @4352 has 5 MA's), (Start: 25 @4394 has 1 MA's), (34, 4448), (37, 4484), (50, 4565), (51, 4568), (57, 4604), (58, 4616), (59, 4640), (62, 4667), (64, 4715), (67, 4733), (75, 4844), (76, 4850), (78, 4883), (81, 4934), (85, 4967), (101, 5096), (103, 5099), (108, 5141), (110, 5162), (113, 5201), (114, 5204), (122, 5264), (124, 5279), (126, 5288), (134, 5330), (138, 5360), (144, 5387), (148, 5423), (152, 5453), (157, 5480), (158, 5486), (159, 5495), (181, 5693), (182, 5699), (183, 5702), (186, 5726), (187, 5735), (189, 5747), (197, 5810), (198, 5831), (201, 5867), (203, 5882), (204, 5888), (221, 5972), (222, 5975), (229, 6026), (233, 6032), (235, 6047), (243, 6101), (246, 6113), (249, 6119), (275, 6233), (290, 6428), (294, 6461), (297, 6485), (311, 6665), (312, 6668), (314, 6680), (318, 6707), (322, 6755), (329, 6827), (337, 6878), (339, 6905), (340, 6917), (342, 6956), (345, 6974), (349, 7007),

Gene: Wintermute_11 Start: 5488, Stop: 8247, Start Num: 10

Candidate Starts for Wintermute_11:

(Start: 10 @5488 has 75 MA's), (14, 5530), (Start: 20 @5566 has 5 MA's), (21, 5575), (35, 5665), (36, 5692), (39, 5704), (50, 5794), (58, 5845), (62, 5896), (64, 5944), (65, 5947), (66, 5959), (68, 5968), (73, 6040), (75, 6073), (76, 6079), (80, 6139), (85, 6193), (112, 6457), (125, 6559), (129, 6571), (154, 6739), (164, 6823), (169, 6874), (172, 6904), (185, 6991), (197, 7084), (207, 7177), (210, 7198), (211, 7210), (219, 7237), (220, 7240), (223, 7258), (243, 7339), (251, 7366), (262, 7402), (266, 7429), (270, 7444), (272, 7453), (273, 7456), (277, 7492), (278, 7519), (279, 7528), (280, 7537), (297, 7702), (311,

7882), (318, 7924), (324, 7984), (329, 8044), (339, 8122),

Gene: Y10_11 Start: 5489, Stop: 8248, Start Num: 10

Candidate Starts for Y10_11:

(Start: 10 @5489 has 75 MA's), (14, 5531), (Start: 20 @5567 has 5 MA's), (21, 5576), (35, 5666), (36, 5693), (39, 5705), (50, 5795), (58, 5846), (62, 5897), (64, 5945), (65, 5948), (66, 5960), (68, 5969), (73, 6041), (75, 6074), (76, 6080), (80, 6140), (85, 6194), (112, 6458), (121, 6527), (125, 6560), (129, 6572), (154, 6740), (164, 6824), (169, 6875), (172, 6905), (185, 6992), (197, 7085), (207, 7178), (210, 7199), (211, 7211), (219, 7238), (220, 7241), (223, 7259), (243, 7340), (251, 7367), (262, 7403), (266, 7430), (270, 7445), (272, 7454), (273, 7457), (277, 7493), (278, 7520), (279, 7529), (280, 7538), (297, 7703), (311, 7883), (318, 7925), (324, 7985), (329, 8045), (339, 8123),

Gene: Y2_11 Start: 5489, Stop: 8248, Start Num: 10

Candidate Starts for Y2_11:

(Start: 10 @5489 has 75 MA's), (14, 5531), (Start: 20 @5567 has 5 MA's), (21, 5576), (35, 5666), (36, 5693), (39, 5705), (50, 5795), (58, 5846), (62, 5897), (64, 5945), (65, 5948), (66, 5960), (68, 5969), (73, 6041), (75, 6074), (76, 6080), (80, 6140), (85, 6194), (112, 6458), (121, 6527), (125, 6560), (129, 6572), (154, 6740), (164, 6824), (169, 6875), (172, 6905), (185, 6992), (197, 7085), (207, 7178), (210, 7199), (211, 7211), (219, 7238), (220, 7241), (223, 7259), (243, 7340), (251, 7367), (262, 7403), (266, 7430), (270, 7445), (272, 7454), (273, 7457), (277, 7493), (278, 7520), (279, 7529), (280, 7538), (297, 7703), (311, 7883), (318, 7925), (324, 7985), (329, 8045), (339, 8123),

Gene: YoureAdopted_9 Start: 4497, Stop: 7067, Start Num: 10

Candidate Starts for YoureAdopted_9:

(Start: 10 @4497 has 75 MA's), (Start: 12 @4515 has 4 MA's), (Start: 16 @4557 has 48 MA's), (Start: 20 @4581 has 5 MA's), (Start: 25 @4623 has 1 MA's), (27, 4635), (29, 4647), (51, 4836), (58, 4884), (59, 4908), (64, 4983), (75, 5112), (76, 5118), (78, 5151), (80, 5181), (85, 5235), (95, 5319), (99, 5343), (110, 5418), (114, 5460), (119, 5499), (122, 5520), (126, 5544), (131, 5562), (146, 5661), (150, 5700), (152, 5709), (154, 5721), (160, 5769), (161, 5775), (162, 5787), (164, 5805), (197, 6066), (198, 6087), (212, 6192), (213, 6198), (217, 6207), (221, 6225), (224, 6240), (258, 6342), (268, 6387), (271, 6399), (297, 6546), (318, 6735), (324, 6795), (329, 6855), (333, 6885), (339, 6942), (340, 6954), (346, 7014),

Gene: Zabiza_10 Start: 4584, Stop: 7094, Start Num: 16

Candidate Starts for Zabiza_10:

(Start: 10 @4524 has 75 MA's), (Start: 16 @4584 has 48 MA's), (Start: 20 @4608 has 5 MA's), (Start: 25 @4650 has 1 MA's), (27, 4662), (29, 4674), (51, 4863), (58, 4911), (59, 4935), (64, 5010), (75, 5139), (76, 5145), (78, 5178), (80, 5208), (85, 5262), (95, 5346), (99, 5370), (110, 5445), (114, 5487), (119, 5526), (122, 5547), (126, 5571), (131, 5589), (146, 5688), (150, 5727), (152, 5736), (154, 5748), (160, 5796), (161, 5802), (162, 5814), (164, 5832), (173, 5916), (197, 6093), (198, 6114), (212, 6219), (213, 6225), (217, 6234), (221, 6252), (224, 6267), (258, 6369), (268, 6414), (271, 6426), (297, 6573), (318, 6762), (324, 6822), (329, 6882), (333, 6912), (339, 6969), (340, 6981), (346, 7041),

Gene: Zavala_10 Start: 4566, Stop: 7076, Start Num: 16

Candidate Starts for Zavala_10:

(Start: 10 @4506 has 75 MA's), (Start: 16 @4566 has 48 MA's), (Start: 20 @4590 has 5 MA's), (Start: 25 @4632 has 1 MA's), (27, 4644), (29, 4656), (51, 4845), (58, 4893), (59, 4917), (64, 4992), (75, 5121), (76, 5127), (78, 5160), (80, 5190), (85, 5244), (95, 5328), (99, 5352), (110, 5427), (114, 5469), (119, 5508), (122, 5529), (126, 5553), (131, 5571), (146, 5670), (150, 5709), (152, 5718), (154, 5730), (160, 5778), (161, 5784), (162, 5796), (164, 5814), (197, 6075), (198, 6096), (212, 6201), (213, 6207), (217, 6216), (221, 6234), (224, 6249), (258, 6351), (268, 6396), (271, 6408), (297, 6555), (318, 6744), (324, 6804), (328, 6861), (329, 6864), (333, 6894), (339, 6951), (340, 6963), (346, 7023),

Gene: ZoMa_4 Start: 3403, Stop: 6192, Start Num: 9

Candidate Starts for ZoMa_4:

(Start: 9 @3403 has 64 MA's), (13, 3436), (14, 3445), (19, 3478), (26, 3526), (30, 3550), (48, 3670), (59, 3769), (62, 3796), (64, 3844), (77, 4003), (78, 4018), (79, 4030), (85, 4102), (100, 4258), (110, 4333), (114, 4375), (117, 4393), (119, 4414), (122, 4435), (129, 4468), (130, 4474), (139, 4534), (146, 4576), (148, 4594), (152, 4624), (163, 4711), (164, 4720), (186, 4900), (189, 4921), (196, 4972), (197, 4984), (228, 5227), (267, 5464), (285, 5584), (301, 5731), (303, 5773), (304, 5776), (318, 5863), (324, 5923), (329, 5983), (339, 6061), (340, 6073), (343, 6118), (344, 6127), (346, 6133), (351, 6184),

Gene: Zombie_4 Start: 3403, Stop: 6192, Start Num: 9

Candidate Starts for Zombie_4:

(Start: 9 @3403 has 64 MA's), (13, 3436), (14, 3445), (19, 3478), (30, 3550), (48, 3670), (59, 3769), (62, 3796), (64, 3844), (77, 4003), (78, 4018), (79, 4030), (85, 4102), (100, 4258), (110, 4333), (114, 4375), (117, 4393), (119, 4414), (122, 4435), (129, 4468), (130, 4474), (139, 4534), (146, 4576), (148, 4594), (152, 4624), (163, 4711), (164, 4720), (186, 4900), (189, 4921), (196, 4972), (197, 4984), (228, 5227), (267, 5464), (285, 5584), (301, 5731), (303, 5773), (304, 5776), (318, 5863), (324, 5923), (329, 5983), (339, 6061), (340, 6073), (343, 6118), (344, 6127), (346, 6133), (351, 6184),