

Pham 163260

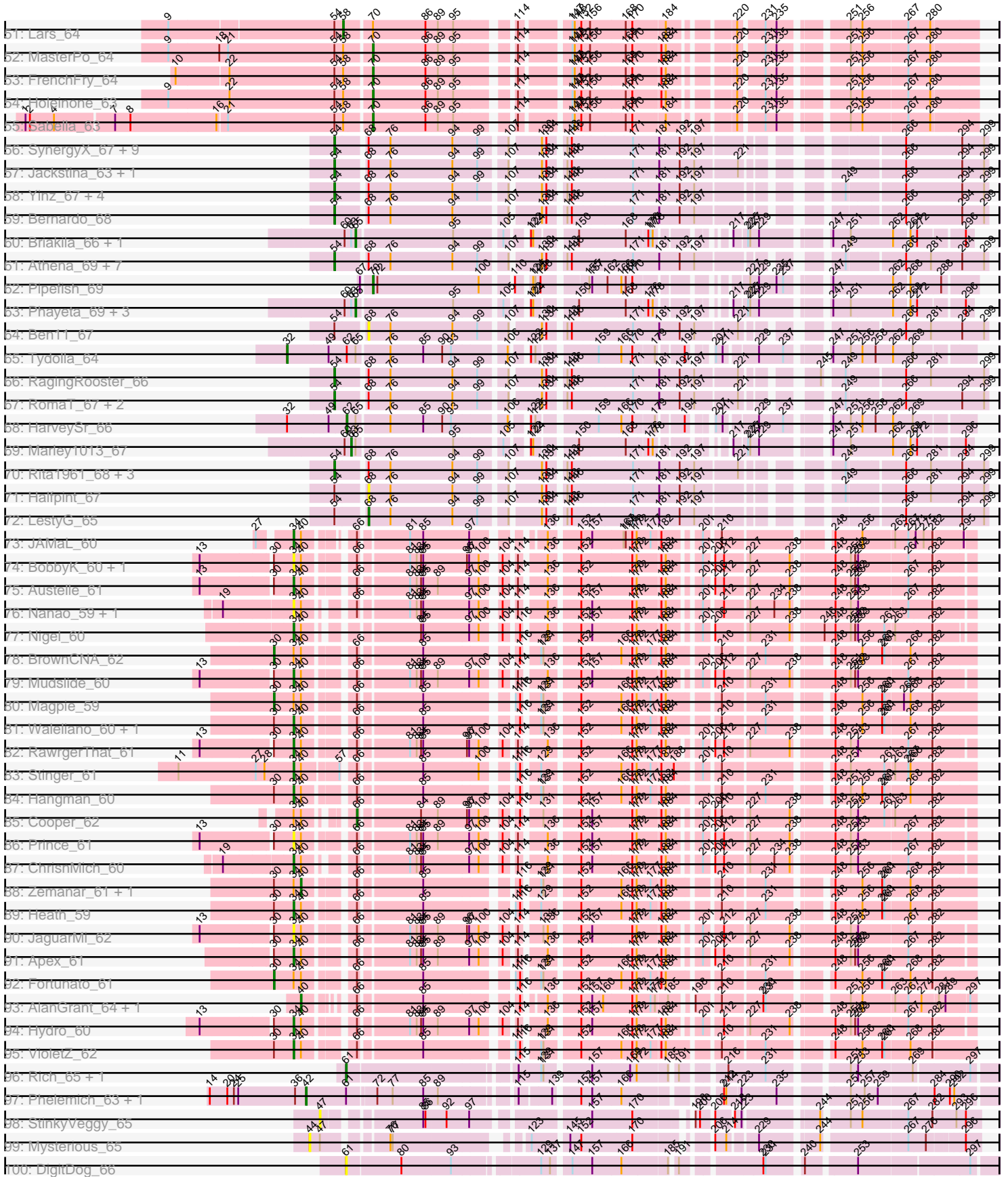

Note: Tracks are now grouped by subcluster and scaled. Switching in subcluster is indicated by changes in track color. Track scale is now set by default to display the region 30 bp upstream of start 1 to 30 bp downstream of the last possible start. If this default region is judged to be packed too tightly with annotated starts, the track will be further scaled to only show that region of the ORF with annotated starts. This action will be indicated by adding "Zoomed" to the title. For starts, yellow indicates the location of called starts comprised solely of Glimmer/GeneMark auto-annotations, green indicates the location of called starts with at least 1 manual gene annotation.

Pham 163260 Report

This analysis was run 04/28/24 on database version 559.

Pham number 163260 has 421 members, 50 are drafts.

Phages represented in each track:

- Track 1 : Magic8_67
- Track 2 : Weher20_64, FriarPreacher_65, Murdoc_64, DirtJuice_67, Mulan_66, Pherdinand_67, Vista_65, Buckeye_67, Thora_65, Zonia_67, Zelda_67, Vivaldi_67, Plmatters_65, MitKao_66, Maru_66, BlackStallion_67, ImtiyazSitla_67, Yoshand_67, Ashraf_67, UncleHowie_64, Gyarad_0066, Mosaic_64, LeeLot_66, Grand2040_65, PinheadLarry_66, Doddsville_65, Sophia_65, Surely_67, Etaye_66, Chorkpop_67, Dati_64, Trypo_68, Kailash_65, Mana_65, Melc17_64, Scrick_66, Fang_68, Durga_69, MelsMeow_66, Emiris_68, Legolas_68, Phareon_65, LemonSlice_67, Morgushi_65, Daffy_65, PhrodoBaggins_68, Wallhey_67, Slatt_67, Solosis_65, Harvey_64, AltPhacts_65, Phipps_66, Held_65, Potter_64, BlueHusk_68, DonSancho_63, Maskar_67, YouGoGlencoco_67, HighStump_68, TallGrassMM_65, Phleuron_65, Kwksand96_67, MRabcd_66, Dingo_64, Puhltonio_65, Adriana_68, DuchessDung_66, Daka_69, Matalotodo_66, KingVeVeVe_65, TomBombadil_67, BatteryCK_65
- Track 3 : JDog_67, Pops_65, AbsoluteMadLad_67, CheetO_66
- Track 4 : Podrick_66, Prickles_68, Derpp_67, Cher_67, Pipsqueak_64, MichaelPhcott_65, Iridoclysis_66, Pinkman_66, Craff_70, TyrionL_67, Squid_66, Lego3393_64, Cobra_67, FugateOSU_67, CharlieGBrown_65, Placalicious_67, Labeouficaum_67, Haimas_65, Mesh1_67
- Track 5 : EmpTee_66, LuckyMarjie_64, Aelin_66, Pacifista_69, Selr12_69, Schadenfreude_67, ABU_66, Cornobble_66, Kwadwo_66, Sigman_67, Colbert_65, Spartan300_66, Beaglebox_65, Dice_68, JacAttac_67, Telesworld_65, Phunky_65, Vaticameos_64, Orfeu_67, ShiVal_65, Nyala_66, Tooj_65, Apizium_66, Dione_65
- Track 6 : Soto_64, SDcharge11_66
- Track 7 : Basato_66, Banjo_65, Oline_66, Hamish_64, GeneCoco_67, Swish_67, KingTut_58, SassyCat97_65, Lasso_66
- Track 8 : Chaelin_68, Boehler_67, Tomlarah_68, Megamind20_68, Chah_68, Gareth_67, Nicole21_68, Manad_66, Simielle_67, Giraffe_67, DelRivs_65, Scoot17C_67, Waterdiva_67, Numberten_66, Freya_64, Chunky_67, Roy17_65, Orwigg_67, ThreeOh3D2_68, Windsor_67, Bishoperium_67, OliverWalter_66, Childish_66, Eugenia_67, Mutante_67, Serendipity_66, Inchworm_69, Mcshane_66, Frankicide_65, KlimbOn_66, Altwerkus_65, Kikipoo_68, Skippy_68, Lopsy_65, ProfessorX_65, Brilliant_70, Virapocalypse_68, Newman_65, Crownjwl_65, Swiphy_71, Badfish_67, Jiraiya_71, Hertubise_66, Hocus_66, QueenBeane_67, Antonia_66, Chute_68, Olive_66, Soile_68, Longacauda_68, Mecca_67, DoesntMatter_64, Toni_67, Haleema_66, Olak_67, Lulumae_64, Keitherie_69, LeiMonet_70, Andre_69, Megatron_67, Quisquiliae_68, Bluephacebaby_67,

IsaacEli_68, Xavier_66, Lulwa_65, LasagnaCat_68, Jillium_67, True_65, Timmi_66, Katniss_68, Coletti_70, Charles1_68, Gwilliam_69, UAch1_67, Ricotta_65, Omniscient_68, PhatCats2014_67, Hartsy_65, Piglet_0067, CamL_67, PhatLouie_69, CampRoach_67, Serpentine_0067, Anderson_68, HSavage_65, Riggan_68, JangoPhett_66, Gophee_68, Cannibal_67, Virgeve_66, Samaymay_67, Kimbrough_68, Schueller_67, Rimu_70, Hetaeria_66, Oosterbaan_66, Roscoe_67, Lumine_68, Burr_67, DaddyDaniels_69, Zaider_68, Valjean_66, Morty_68, MrPhizzler_67

- Track 9 : OSmaximus_67, Fozzie_66
- Track 10 : PG1_66, Orion_67
- Track 11 : Veritas_66, FluffyNinja_67, LostAndPhound_66
- Track 12 : RedMaple_68
- Track 13 : Jiminy_68, JakeO_68, Thunderbird_68, Duggie_67, Struggle_67
- Track 14 : Phergie_67, PhrankReynolds_66, Mag7_65
- Track 15 : KLucky39_65, Suffolk_65, Eremos_66, Nacho_0070
- Track 16 : Inverness_65, MiniBoss_64, Horchata_64, Sheila_63
- Track 17 : PhenghisKhan_67
- Track 18 : Vortex_66
- Track 19 : Roliet_64
- Track 20 : Squiggle_66
- Track 21 : HenryJackson_67, Kahve_67, Usavi_68
- Track 22 : Vaishali24_67, Robyn_67, Carthage_67
- Track 23 : Phamished_68
- Track 24 : Fringe_71
- Track 25 : Cosmolli16_68
- Track 26 : Mikota_64
- Track 27 : Kloppinator_67
- Track 28 : Indlovu_64
- Track 29 : LilMcDreamy_63
- Track 30 : Zenteno07_72
- Track 31 : Hashim76_71
- Track 32 : BirdsNest_71
- Track 33 : Allegro_63, Glass_64, Phantasmagoria_62, Faze9_62, Bananafish_64
- Track 34 : LizLemon_63
- Track 35 : Lephleur_63
- Track 36 : ItsyBitsy1_62
- Track 37 : Brownie5_63, Coffee_63, Rosebush_62, Tinciduntolum_64, Boyle_63, Hedgerow_63, Tres_63
- Track 38 : Kaleb_64
- Track 39 : Kheth_63
- Track 40 : West99_63
- Track 41 : Calamitous_64
- Track 42 : Godines_64
- Track 43 : Laurie_63
- Track 44 : Opia_64
- Track 45 : TA17A_63
- Track 46 : Rhinoforte_63
- Track 47 : Eaglehorse_63
- Track 48 : Qyrzula_57
- Track 49 : Arbiter_61
- Track 50 : Ares_63, Blocker23_63
- Track 51 : Lars_64
- Track 52 : MasterPo_64

- Track 53 : FrenchFry_64
- Track 54 : Holeinone_63
- Track 55 : Sabella_63
- Track 56 : SynergyX_67, Gadget_68, MmasiCarm_68, Kamiyu_67, Abinghost_67, Phaedrus_62, Philly_66, Chandler_67, Compostia_66, Baloo_66
- Track 57 : Jackstina_63, Phlyer_67
- Track 58 : Yinz_67, ChaChing_67, GlenHope_68, Daisy_66, Heathcliff_67
- Track 59 : Bernardo_68
- Track 60 : Briakila_66, Neos5_66
- Track 61 : Athena_69, Audrey_67, Kronus_67, Corofin_67, Yahalom_65, Gervas_68, Devonte_66, OrangeOswald_67
- Track 62 : Pipefish_69
- Track 63 : Phayeta_69, SlippinJimmy_69, Obutu_68, Morty007_65
- Track 64 : Ben11_67
- Track 65 : Tydolla_64
- Track 66 : RagingRooster_66
- Track 67 : RomaT_67, Akoma_67, Nozo_67
- Track 68 : HarveySr_66
- Track 69 : Marley1013_67
- Track 70 : Rita1961_68, Mortcellus_67, Deenasa_67, Casbah_67
- Track 71 : Halfpint_67
- Track 72 : LestyG_65
- Track 73 : JAMaL_60
- Track 74 : BobbyK_60, Frederick_60
- Track 75 : Austelle_61
- Track 76 : Nanao_59, Poster_59
- Track 77 : Nigel_60
- Track 78 : BrownCNA_62
- Track 79 : Mudslide_60
- Track 80 : Magpie_59
- Track 81 : Waleliano_60, Mithril_60
- Track 82 : RawrgerThat_61
- Track 83 : Stinger_61
- Track 84 : Hangman_60
- Track 85 : Cooper_62
- Track 86 : Prince_61
- Track 87 : ChrisnMich_60
- Track 88 : Zemanar_61, Lolalove_61
- Track 89 : Heath_59
- Track 90 : JaguarMi_62
- Track 91 : Apex_61
- Track 92 : Fortunato_61
- Track 93 : AlanGrant_64, Vincenzo_63
- Track 94 : Hydro_60
- Track 95 : VioletZ_62
- Track 96 : Rich_65, Bae_66
- Track 97 : Phelemich_63, Reprobate_64
- Track 98 : StinkyVeggy_65
- Track 99 : Mysterious_65
- Track 100 : DigitDog_66
- Track 101 : Serendipitous_64
- Track 102 : Nangang_65
- Track 103 : 40BC_060, 39HC_060

- Track 104 : Jolie1_060
- Track 105 : KayaCho_60
- Track 106 : Hosp_058
- Track 107 : Thonko_66
- Track 108 : Quesadilla_65
- Track 109 : PenguinLover67_62
- Track 110 : Funsized_66
- Track 111 : CRB2_65
- Track 112 : CRB2_63
- Track 113 : BiggityBass_59
- Track 114 : Ligma_61, Fresco_61, Axumite_61, Shatter_61
- Track 115 : AnClar_57, Yago84_58
- Track 116 : Sisko_59
- Track 117 : LittleMunchkin_62
- Track 118 : CharlottesWeb_57
- Track 119 : NHagos_58
- Track 120 : Mariokart_57
- Track 121 : Sour_61

Summary of Final Annotations (See graph section above for start numbers):

The start number called the most often in the published annotations is 53, it was called in 123 of the 371 non-draft genes in the pham.

Genes that call this "Most Annotated" start:

• ABU_66, AbsoluteMadLad_67, Aelin_66, Altwerkus_65, Anderson_68, Andre_69, Antonia_66, Apizium_66, Badfish_67, Beaglebox_65, Bishoperium_67, Bluephacebaby_67, Boehler_67, Brilliant_70, Burr_67, CamL_67, CampRoach_67, Cannibal_67, Carthage_67, Chaelin_68, Chah_68, Charles1_68, CheetO_66, Childish_66, Chunky_67, Chute_68, Colbert_65, Coletti_70, Cornobble_66, Cosmolli16_68, Crownjwl_65, DaddyDaniels_69, DelRivs_65, Dice_68, Dione_65, DoesntMatter_64, Duggie_67, EmpTee_66, Eugenia_67, Fozzie_66, Frankicide_65, Freya_64, Fringe_71, Gareth_67, Giraffe_67, Gophee_68, Gwilliam_69, HSavage_65, Haleema_66, Hartsy_65, HenryJackson_67, Hertubise_66, Hetaeria_66, Hocus_66, Inchworm_69, IsaacEli_68, JDog_67, JacAttac_67, JakeO_68, JangoPhett_66, Jillium_67, Jiminy_68, Jiraiya_71, Kahve_67, Katniss_68, Keitherie_69, Kikipoo_68, Kimbrough_68, KlimbOn_66, Kwadwo_66, LasagnaCat_68, LeiMonet_70, Longacauda_68, Lopsy_65, LuckyMarjie_64, Lulumae_64, Lulwa_65, Lumine_68, Magic8_67, Manad_66, Mcshane_66, Mecca_67, Megamind20_68, Megatron_67, Morty_68, MrPhizzler_67, Mutante_67, Newman_65, Nicole21_68, Numberten_66, Nyala_66, OSmaximus_67, Olak_67, Olive_66, OliverWalter_66, Omniscient_68, Oosterbaan_66, Orfeu_67, Orwigg_67, Pacifista_69, PhatCats2014_67, PhatLouie_69, Phunky_65, Piglet_0067, Pops_65, ProfessorX_65, QueenBeane_67, Quisquilliae_68, RedMaple_68, Ricotta_65, Riggan_68, Rimu_70, Robyn_67, Roscoe_67, Roy17_65, Samaymay_67, Schadenfreude_67, Schueller_67, Scoot17C_67, Selr12_69, Serendipity_66, Serpentine_0067, ShiVal_65, Sigman_67, Simielle_67, Skippy_68, Soile_68, Spartan300_66, Struggle_67, Swiphy_71, Telesworld_65, ThreeOh3D2_68, Thunderbird_68, Timmi_66, Tomlarah_68, Toni_67, Tooj_65, True_65, UAch1_67, Usavi_68, Vaishali24_67, Valjean_66, Vaticameos_64, Virapocalypse_68,

Virgeve_66, Waterdiva_67, Windsor_67, Xavier_66, Zaider_68,

Genes that have the "Most Annotated" start but do not call it:

• Eremos_66, KLucky39_65, Nacho_0070, Orion_67, PG1_66, Suffolk_65,

Genes that do not have the "Most Annotated" start:

• 39HC_060, 40BC_060, Abingghost_67, Adriana_68, Akoma_67, AlanGrant_64, Allegro_63, AltPhacts_65, AnClar_57, Apex_61, Arbiter_61, Ares_63, Ashraf_67, Athena_69, Audrey_67, Austelle_61, Axumite_61, Bae_66, Baloo_66, Bananafish_64, Banjo_65, Basato_66, BatteryCK_65, Ben11_67, Bernardo_68, BiggityBass_59, BirdsNest_71, BlackStallion_67, Blocker23_63, BlueHusk_68, BobbyK_60, Boyle_63, Briakila_66, BrownCNA_62, Brownie5_63, Buckeye_67, CRB2_63, CRB2_65, Calamitous_64, Casbah_67, ChaChing_67, Chandler_67, CharlieGBrown_65, CharlottesWeb_57, Cher_67, Chorkpop_67, ChrisnMich_60, Cobra_67, Coffee_63, Compostia_66, Cooper_62, Corofin_67, Craff_70, Daffy_65, Daisy_66, Daka_69, Dati_64, Deenasa_67, Derpp_67, Devonte_66, DigitDog_66, Dingo_64, DirtJuice_67, Doddsville_65, DonSanchon_63, DuchessDung_66, Durga_69, Eaglehorse_63, Emiris_68, Etaye_66, Fang_68, Faze9_62, FluffyNinja_67, Fortunato_61, Frederick_60, FrenchFry_64, Fresco_61, FriarPreacher_65, FugateOSU_67, Funsized_66, Gadget_68, GeneCoco_67, Gervas_68, Glass_64, GlenHope_68, Godines_64, Grand2040_65, Gyarad_0066, Haimas_65, Halfpint_67, Hamish_64, Hangman_60, HarveySr_66, Harvey_64, Hashim76_71, Heath_59, Heathcliff_67, Hedgerow_63, Held_65, HighStump_68, Holeinone_63, Horchata_64, Hosp_058, Hydro_60, ImtiyazSitla_67, Indlovu_64, Inverness_65, Iridoclysis_66, ItsyBitsy1_62, JAMaL_60, Jackstina_63, JaguarMi_62, Jolie1_060, Kailash_65, Kaleb_64, Kamiyu_67, KayaCho_60, Kheth_63, KingTut_58, KingVeVeVe_65, Kloppinator_67, Kronus_67, Kwksand96_67, Labeouficaum_67, Lars_64, Lasso_66, Laurie_63, LeeLot_66, Lego3393_64, Legolas_68, LemonSlice_67, Lephleur_63, LestyG_65, Ligma_61, LilMcDreamy_63, LittleMunchkin_62, LizLemon_63, Lolalove_61, LostAndPhound_66, MRabcd_66, Mag7_65, Magpie_59, Mana_65, Mariokart_57, Marley1013_67, Maru_66, Maskar_67, MasterPo_64, Matalotodo_66, Melc17_64, MelsMeow_66, Mesh1_67, MichaelPhcott_65, Mikota_64, MiniBoss_64, MitKao_66, Mithril_60, MmasiCarm_68, Morgushi_65, Mortcellus_67, Morty007_65, Mosaic_64, Mudslide_60, Mulan_66, Murdoc_64, Mysterious_65, NHagos_58, Nanao_59, Nangang_65, Neos5_66, Nigel_60, Nozo_67, Obutu_68, Oline_66, Opia_64, OrangeOswald_67, PenguinLover67_62, Phaedrus_62, Phamished_68, Phantasmagoria_62, Phareon_65, Phayeta_69, Phelemich_63, PhenghisKhan_67, Pherdinand_67, Phergie_67, Philly_66, Phipps_66, Phleuron_65, Phlyer_67, PhrankReynolds_66, PhrodoBaggins_68, PinheadLarry_66, Pinkman_66, Pipefish_69, Pipsqueak_64, Placalicious_67, Plmatters_65, Podrick_66, Poster_59, Potter_64, Prickles_68, Prince_61, Puhltonio_65, Quesadilla_65, Qyrzula_57, RagingRooster_66, RawrgerThat_61, Reprobate_64, Rhinoforte_63, Rich_65, Rita1961_68, Roliet_64, RomaT_67, Rosebush_62, SDcharge11_66, Sabella_63, SassyCat97_65, Scrick_66, Serendipitous_64, Shatter_61, Sheila_63, Sisko_59, Slatt_67, SlippinJimmy_69, Solosis_65, Sophia_65, Soto_64, Sour_61, Squid_66, Squiggle_66, Stinger_61, StinkyVeggy_65, Surely_67, Swish_67, SynergyX_67, TA17A_63, TallGrassMM_65, Thonko_66, Thora_65, Tinciduntolum_64, TomBombadil_67, Tres_63, Trypo_68, Tydolla_64, TyrionL_67, UncleHowie_64, Veritas_66, Vincenzo_63, VioletZ_62, Vista_65, Vivaldi_67, Vortex_66, Waleliano_60, Wallhey_67, Weher20_64, West99_63, Yago84_58, Yahalom_65, Yinz_67, Yoshand_67, YouGoGlencoco_67, Zelda_67, Zemanar_61, Zenteno07_72, Zonia_67,

Summary by start number:

Start 4:

- Found in 16 of 421 (3.8%) of genes in pham
- Manual Annotations of this start: 1 of 371
- Called 6.2% of time when present
- Phage (with cluster) where this start called: Qyrzula_57 (B2),

Start 10:

- Found in 10 of 421 (2.4%) of genes in pham
- Manual Annotations of this start: 1 of 371
- Called 10.0% of time when present
- Phage (with cluster) where this start called: ItsyBitsy1_62 (B2),

Start 30:

- Found in 20 of 421 (4.8%) of genes in pham
- Manual Annotations of this start: 3 of 371
- Called 15.0% of time when present
- Phage (with cluster) where this start called: BrownCNA_62 (B4), Fortunato_61 (B4), Magpie_59 (B4),

Start 32:

- Found in 2 of 421 (0.5%) of genes in pham
- Manual Annotations of this start: 1 of 371
- Called 50.0% of time when present
- Phage (with cluster) where this start called: Tydolla_64 (B3),

Start 34:

- Found in 26 of 421 (6.2%) of genes in pham
- Manual Annotations of this start: 14 of 371
- Called 76.9% of time when present
- Phage (with cluster) where this start called: Apex_61 (B4), Austelle_61 (B4), BobbyK_60 (B4), ChrisnMich_60 (B4), Frederick_60 (B4), Hangman_60 (B4), Heath_59 (B4), Hydro_60 (B4), JAMaL_60 (B4), JaguarMi_62 (B4), Mithril_60 (B4), Mudslide_60 (B4), Nanao_59 (B4), Nigel_60 (B4), Poster_59 (B4), Prince_61 (B4), RawrgerThat_61 (B4), Stinger_61 (B4), VioletZ_62 (B4), Waleliano_60 (B4),

Start 37:

- Found in 116 of 421 (27.6%) of genes in pham
- Manual Annotations of this start: 22 of 371
- Called 19.0% of time when present
- Phage (with cluster) where this start called: CharlieGBrown_65 (B1), Cher_67 (B1), Cobra_67 (B1), Craff_70 (B1), Derpp_67 (B1), FugateOSU_67 (B1), Haimas_65 (B1), Iridoclysis_66 (B1), Labeouficaum_67 (B1), Lego3393_64 (B1), Mesh1_67 (B1), MichaelPhcott_65 (B1), Phamished_68 (B1), Pinkman_66 (B1), Pipsqueak_64 (B1), Placalicious_67 (B1), Podrick_66 (B1), Prickles_68 (B1), SDcharge11_66 (B1), Soto_64 (B1), Squid_66 (B1), TyrionL_67 (B1),

Start 38:

- Found in 1 of 421 (0.2%) of genes in pham
- Manual Annotations of this start: 1 of 371
- Called 100.0% of time when present
- Phage (with cluster) where this start called: BirdsNest_71 (B13),

Start 40:

- Found in 38 of 421 (9.0%) of genes in pham
- Manual Annotations of this start: 11 of 371
- Called 36.8% of time when present
- Phage (with cluster) where this start called: 39HC_060 (B6), 40BC_060 (B6), AlanGrant_64 (B4), CRB2_63 (B9), CRB2_65 (B9), Indlovu_64 (B11), Jolie1_060 (B6), KayaCho_60 (B6), LilMcDreamy_63 (B12), Lolalove_61 (B4), PenguinLover67_62 (B9), Quesadilla_65 (B9), Vincenzo_63 (B4), Zemanar_61 (B4),

Start 42:

- Found in 2 of 421 (0.5%) of genes in pham
- Manual Annotations of this start: 2 of 371
- Called 100.0% of time when present
- Phage (with cluster) where this start called: Phelemich_63 (B5), Reprobate_64 (B5),

Start 43:

- Found in 9 of 421 (2.1%) of genes in pham
- Manual Annotations of this start: 4 of 371
- Called 44.4% of time when present
- Phage (with cluster) where this start called: Eremos_66 (B1), KLucky39_65 (B1), Nacho_0070 (B1), Suffolk_65 (B1),

Start 44:

- Found in 2 of 421 (0.5%) of genes in pham
- No Manual Annotations of this start.
- Called 50.0% of time when present
- Phage (with cluster) where this start called: Mysterious_65 (B5),

Start 46:

- Found in 1 of 421 (0.2%) of genes in pham
- Manual Annotations of this start: 1 of 371
- Called 100.0% of time when present
- Phage (with cluster) where this start called: Thonko_66 (B8),

Start 47:

- Found in 3 of 421 (0.7%) of genes in pham
- No Manual Annotations of this start.
- Called 33.3% of time when present
- Phage (with cluster) where this start called: StinkyVeggy_65 (B5),

Start 49:

- Found in 3 of 421 (0.7%) of genes in pham
- Manual Annotations of this start: 1 of 371
- Called 33.3% of time when present
- Phage (with cluster) where this start called: Funsized_66 (B9),

Start 53:

- Found in 155 of 421 (36.8%) of genes in pham
- Manual Annotations of this start: 123 of 371
- Called 96.1% of time when present
- Phage (with cluster) where this start called: ABU_66 (B1), AbsoluteMadLad_67 (B1), Aelin_66 (B1), Altwerkus_65 (B1), Anderson_68 (B1), Andre_69 (B1),

Antonia_66 (B1), Apizium_66 (B1), Badfish_67 (B1), Beaglebox_65 (B1), Bishoperium_67 (B1), Bluephacebaby_67 (B1), Boehler_67 (B1), Brilliant_70 (B1), Burr_67 (B1), CamL_67 (B1), CampRoach_67 (B1), Cannibal_67 (B1), Carthage_67 (B1), Chaelin_68 (B1), Chah_68 (B1), Charles1_68 (B1), CheetO_66 (B1), Childish_66 (B1), Chunky_67 (B1), Chute_68 (B1), Colbert_65 (B1), Coletti_70 (B1), Cornobble_66 (B1), Cosmolli16_68 (B1), Crownjwl_65 (B1), DaddyDaniels_69 (B1), DelRivs_65 (B1), Dice_68 (B1), Dione_65 (B1), DoesntMatter_64 (B1), Duggie_67 (B1), EmpTee_66 (B1), Eugenia_67 (B1), Fozzie_66 (B1), Frankicide_65 (B1), Freya_64 (B1), Fringe_71 (B1), Gareth_67 (B1), Giraffe_67 (B1), Gophe_68 (B1), Gwilliam_69 (B1), HSavage_65 (B1), Haleema_66 (B1), Hartsy_65 (B1), HenryJackson_67 (B1), Hertubise_66 (B1), Hetaeria_66 (B1), Hocus_66 (B1), Inchworm_69 (B1), IsaacEli_68 (B1), JDog_67 (B1), JacAttac_67 (B1), JakeO_68 (B1), JangoPhett_66 (B1), Jillium_67 (B1), Jiminy_68 (B1), Jiraiya_71 (B1), Kahve_67 (B1), Katniss_68 (B1), Keitherie_69 (B1), Kikipoo_68 (B1), Kimbrough_68 (B1), KlimbOn_66 (B1), Kwadwo_66 (B1), LasagnaCat_68 (B1), LeiMonet_70 (B1), Longacauda_68 (B1), Lopsy_65 (B1), LuckyMarjie_64 (B1), Lulumae_64 (B1), Lulwa_65 (B1), Lumine_68 (B1), Magic8_67 (B1), Manad_66 (B1), Mcshane_66 (B1), Mecca_67 (B1), Megamind20_68 (B1), Megatron_67 (B1), Morty_68 (B1), MrPhizzler_67 (B1), Mutante_67 (B1), Newman_65 (B1), Nicole21_68 (B1), Numberten_66 (B1), Nyala_66 (B1), OSmaximus_67 (B1), Olak_67 (B1), Olive_66 (B1), OliverWalter_66 (B1), Omniscient_68 (B1), Oosterbaan_66 (B1), Orfeu_67 (B1), Orwigg_67 (B1), Pacifista_69 (B1), PhatCats2014_67 (B1), PhatLouie_69 (B1), Phunky_65 (B1), Piglet_0067 (B1), Pops_65 (B1), ProfessorX_65 (B1), QueenBeane_67 (B1), Quisquiliae_68 (B1), RedMaple_68 (B1), Ricotta_65 (B1), Riggan_68 (B1), Rimu_70 (B1), Robyn_67 (B1), Roscoe_67 (B1), Roy17_65 (B1), Samaymay_67 (B1), Schadenfreude_67 (B1), Schueller_67 (B1), Scoot17C_67 (B1), Selr12_69 (B1), Serendipity_66 (B1), Serpentine_0067 (B1), ShiVal_65 (B1), Sigman_67 (B1), Simielle_67 (B1), Skippy_68 (B1), Soile_68 (B1), Spartan300_66 (B1), Struggle_67 (B1), Swiphy_71 (B1), Telesworld_65 (B1), ThreeOh3D2_68 (B1), Thunderbird_68 (B1), Timmi_66 (B1), Tomlarah_68 (B1), Toni_67 (B1), Tooj_65 (B1), True_65 (B1), UAch1_67 (B1), Usavi_68 (B1), Vaishali24_67 (B1), Valjean_66 (B1), Vaticameos_64 (B1), Virapocalypse_68 (B1), Virgeve_66 (B1), Waterdiva_67 (B1), Windsor_67 (B1), Xavier_66 (B1), Zaider_68 (B1),

Start 54:

- Found in 189 of 421 (44.9%) of genes in pham
- Manual Annotations of this start: 35 of 371
- Called 18.5% of time when present
- Phage (with cluster) where this start called: Abinghost_67 (B3), Akoma_67 (B3), Arbiter_61 (B2), Athena_69 (B3), Audrey_67 (B3), Baloo_66 (B3), Bernardo_68 (B3), Casbah_67 (B3), ChaChing_67 (B3), Chandler_67 (B3), Compostia_66 (B3), Corofin_67 (B3), Daisy_66 (B3), Deenasa_67 (B3), Devonte_66 (B3), Gadget_68 (B3), Gervas_68 (B3), GlenHope_68 (B3), Heathcliff_67 (B3), Jackstina_63 (B3), Kamiyu_67 (B3), Kronus_67 (B3), MmasiCarm_68 (B3), Mortcellus_67 (B3), Nozo_67 (B3), OrangeOswald_67 (B3), Phaedrus_62 (B3), Philly_66 (B3), Phlyer_67 (B3), RagingRooster_66 (B3), Rita1961_68 (B3), RomaT_67 (B3), SynergyX_67 (B3), Yahalom_65 (B3), Yinz_67 (B3),

Start 58:

- Found in 34 of 421 (8.1%) of genes in pham
- Manual Annotations of this start: 4 of 371
- Called 14.7% of time when present

- Phage (with cluster) where this start called: Lars_64 (B2), Opia_64 (B2), Rhinoforte_63 (B2), TA17A_63 (B2), West99_63 (B2),

Start 61:

- Found in 10 of 421 (2.4%) of genes in pham
- Manual Annotations of this start: 4 of 371
- Called 70.0% of time when present
- Phage (with cluster) where this start called: Bae_66 (B5), DigitDog_66 (B5), Hashim76_71 (B13), Nangang_65 (B5), Rich_65 (B5), Serendipitous_64 (B5), Zenteno07_72 (B13),

Start 62:

- Found in 2 of 421 (0.5%) of genes in pham
- Manual Annotations of this start: 1 of 371
- Called 50.0% of time when present
- Phage (with cluster) where this start called: HarveySr_66 (B3),

Start 63:

- Found in 126 of 421 (29.9%) of genes in pham
- Manual Annotations of this start: 1 of 371
- Called 0.8% of time when present
- Phage (with cluster) where this start called: Marley1013_67 (B3),

Start 64:

- Found in 1 of 421 (0.2%) of genes in pham
- No Manual Annotations of this start.
- Called 100.0% of time when present
- Phage (with cluster) where this start called: Hosp_058 (B6),

Start 65:

- Found in 10 of 421 (2.4%) of genes in pham
- Manual Annotations of this start: 6 of 371
- Called 70.0% of time when present
- Phage (with cluster) where this start called: Briakila_66 (B3), Morty007_65 (B3), NHagos_58 (DR), Neos5_66 (B3), Obutu_68 (B3), Phayeta_69 (B3), SlippinJimmy_69 (B3),

Start 66:

- Found in 28 of 421 (6.7%) of genes in pham
- Manual Annotations of this start: 1 of 371
- Called 3.6% of time when present
- Phage (with cluster) where this start called: Cooper_62 (B4),

Start 68:

- Found in 39 of 421 (9.3%) of genes in pham
- Manual Annotations of this start: 1 of 371
- Called 7.7% of time when present
- Phage (with cluster) where this start called: Ben11_67 (B3), Halfpint_67 (B3), LestyG_65 (B3),

Start 69:

- Found in 119 of 421 (28.3%) of genes in pham
- Manual Annotations of this start: 83 of 371

- Called 70.6% of time when present
- Phage (with cluster) where this start called: Adriana_68 (B1), AltPhacts_65 (B1), Ashraf_67 (B1), BatteryCK_65 (B1), BlackStallion_67 (B1), BlueHusk_68 (B1), Buckeye_67 (B1), Chorkpop_67 (B1), Daffy_65 (B1), Daka_69 (B1), Dati_64 (B1), Dingo_64 (B1), DirtJuice_67 (B1), Doddsville_65 (B1), DonSanchon_63 (B1), DuchessDung_66 (B1), Durga_69 (B1), Emiris_68 (B1), Etaye_66 (B1), Fang_68 (B1), FriarPreacher_65 (B1), Grand2040_65 (B1), Gyarad_0066 (B1), Harvey_64 (B1), Held_65 (B1), HighStump_68 (B1), Horchata_64 (B1), IntiyazSitla_67 (B1), Inverness_65 (B1), Kailash_65 (B1), KingVeVeVe_65 (B1), Kloppinator_67 (B1), Kwksand96_67 (B1), LeeLot_66 (B1), Legolas_68 (B1), LemonSlice_67 (B1), MRabcd_66 (B1), Mag7_65 (B1), Mana_65 (B1), Maru_66 (B1), Maskar_67 (B1), Matalotodo_66 (B1), Melc17_64 (B1), MelsMeow_66 (B1), Mikota_64 (B1), MiniBoss_64 (B1), MitKao_66 (B1), Morgushi_65 (B1), Mosaic_64 (B1), Mulan_66 (B1), Murdoc_64 (B1), Phareon_65 (B1), Pherdinand_67 (B1), Phergie_67 (B1), Phipps_66 (B1), Phleuron_65 (B1), PhrankReynolds_66 (B1), PhrodoBaggins_68 (B1), PinheadLarry_66 (B1), Plmatters_65 (B1), Potter_64 (B1), Puhltonio_65 (B1), Roliet_64 (B1), Scrick_66 (B1), Sheila_63 (B1), Slatt_67 (B1), Solosis_65 (B1), Sophia_65 (B1), Squiggle_66 (B1), Surely_67 (B1), TallGrassMM_65 (B1), Thora_65 (B1), TomBombadil_67 (B1), Trypo_68 (B1), UncleHowie_64 (B1), Vista_65 (B1), Vivaldi_67 (B1), Vortex_66 (B1), Wallhey_67 (B1), Weher20_64 (B1), Yoshand_67 (B1), YouGoGlencoco_67 (B1), Zelda_67 (B1), Zonia_67 (B1),

Start 70:

- Found in 38 of 421 (9.0%) of genes in pham
- Manual Annotations of this start: 26 of 371
- Called 71.1% of time when present
- Phage (with cluster) where this start called: Allegro_63 (B2), Ares_63 (B2), Bananafish_64 (B2), Blocker23_63 (B2), Boyle_63 (B2), Brownie5_63 (B2), Calamitous_64 (B2), Coffee_63 (B2), Eaglehorse_63 (B2), Faze9_62 (B2), FrenchFry_64 (B2), Glass_64 (B2), Godines_64 (B2), Hedgerow_63 (B2), Holeinone_63 (B2), Kaleb_64 (B2), Kheth_63 (B2), Laurie_63 (B2), Lephleur_63 (B2), LizLemon_63 (B2), MasterPo_64 (B2), Phantasmagoria_62 (B2), Pipefish_69 (B3), Rosebush_62 (B2), Sabella_63 (B2), Tinciduntolum_64 (B2), Tres_63 (B2),

Start 71:

- Found in 11 of 421 (2.6%) of genes in pham
- Manual Annotations of this start: 8 of 371
- Called 100.0% of time when present
- Phage (with cluster) where this start called: AnClar_57 (DR), Axumite_61 (DR), BiggityBass_59 (DR), CharlottesWeb_57 (DR), Fresco_61 (DR), Ligma_61 (DR), LittleMunchkin_62 (DR), Mariokart_57 (DR), Shatter_61 (DR), Sisko_59 (DR), Yago84_58 (DR),

Start 72:

- Found in 156 of 421 (37.1%) of genes in pham
- Manual Annotations of this start: 2 of 371
- Called 1.3% of time when present
- Phage (with cluster) where this start called: Orion_67 (B1), PG1_66 (B1),

Start 73:

- Found in 1 of 421 (0.2%) of genes in pham
- Manual Annotations of this start: 1 of 371
- Called 100.0% of time when present

- Phage (with cluster) where this start called: Sour_61 (DR),

Start 74:

- Found in 119 of 421 (28.3%) of genes in pham
- Manual Annotations of this start: 3 of 371
- Called 2.5% of time when present
- Phage (with cluster) where this start called: FluffyNinja_67 (B1), LostAndPhound_66 (B1), Veritas_66 (B1),

Start 78:

- Found in 119 of 421 (28.3%) of genes in pham
- Manual Annotations of this start: 10 of 371
- Called 8.4% of time when present
- Phage (with cluster) where this start called: Banjo_65 (B1), Basato_66 (B1), GeneCoco_67 (B1), Hamish_64 (B1), KingTut_58 (B1), Lasso_66 (B1), Oline_66 (B1), PhenghisKhan_67 (B1), SassyCat97_65 (B1), Swish_67 (B1),

Summary by clusters:

There are 12 clusters represented in this pham: B8, B11, B4, B5, B6, B12, B1, B2, B3, DR, B9, B13,

Info for manual annotations of cluster B1:

- Start number 37 was manually annotated 22 times for cluster B1.
- Start number 43 was manually annotated 4 times for cluster B1.
- Start number 53 was manually annotated 123 times for cluster B1.
- Start number 69 was manually annotated 83 times for cluster B1.
- Start number 72 was manually annotated 2 times for cluster B1.
- Start number 74 was manually annotated 3 times for cluster B1.
- Start number 78 was manually annotated 10 times for cluster B1.

Info for manual annotations of cluster B11:

- Start number 40 was manually annotated 1 time for cluster B11.

Info for manual annotations of cluster B12:

- Start number 40 was manually annotated 1 time for cluster B12.

Info for manual annotations of cluster B13:

- Start number 38 was manually annotated 1 time for cluster B13.
- Start number 61 was manually annotated 1 time for cluster B13.

Info for manual annotations of cluster B2:

- Start number 4 was manually annotated 1 time for cluster B2.
- Start number 10 was manually annotated 1 time for cluster B2.
- Start number 54 was manually annotated 1 time for cluster B2.
- Start number 58 was manually annotated 4 times for cluster B2.
- Start number 70 was manually annotated 25 times for cluster B2.

Info for manual annotations of cluster B3:

- Start number 32 was manually annotated 1 time for cluster B3.
- Start number 54 was manually annotated 34 times for cluster B3.
- Start number 62 was manually annotated 1 time for cluster B3.
- Start number 63 was manually annotated 1 time for cluster B3.

- Start number 65 was manually annotated 5 times for cluster B3.
- Start number 68 was manually annotated 1 time for cluster B3.
- Start number 70 was manually annotated 1 time for cluster B3.

Info for manual annotations of cluster B4:

- Start number 30 was manually annotated 3 times for cluster B4.
- Start number 34 was manually annotated 14 times for cluster B4.
- Start number 40 was manually annotated 4 times for cluster B4.
- Start number 66 was manually annotated 1 time for cluster B4.

Info for manual annotations of cluster B5:

- Start number 42 was manually annotated 2 times for cluster B5.
- Start number 61 was manually annotated 3 times for cluster B5.

Info for manual annotations of cluster B6:

- Start number 40 was manually annotated 1 time for cluster B6.

Info for manual annotations of cluster B8:

- Start number 46 was manually annotated 1 time for cluster B8.

Info for manual annotations of cluster B9:

- Start number 40 was manually annotated 4 times for cluster B9.
- Start number 49 was manually annotated 1 time for cluster B9.

Info for manual annotations of cluster DR:

- Start number 65 was manually annotated 1 time for cluster DR.
- Start number 71 was manually annotated 8 times for cluster DR.
- Start number 73 was manually annotated 1 time for cluster DR.

Gene Information:

Gene: 39HC_060 Start: 55484, Stop: 56254, Start Num: 40

Candidate Starts for 39HC_060:

(Start: 40 @55484 has 11 MA's), (81, 55592), (88, 55625), (97, 55670), (152, 55778), (167, 55835), (170, 55847), (172, 55853), (177, 55871), (179, 55877), (182, 55883), (188, 55898), (201, 55919), (206, 55928), (210, 55937), (238, 56024), (248, 56060), (282, 56186),

Gene: 40BC_060 Start: 55484, Stop: 56254, Start Num: 40

Candidate Starts for 40BC_060:

(Start: 40 @55484 has 11 MA's), (81, 55592), (88, 55625), (97, 55670), (152, 55778), (167, 55835), (170, 55847), (172, 55853), (177, 55871), (179, 55877), (182, 55883), (188, 55898), (201, 55919), (206, 55928), (210, 55937), (238, 56024), (248, 56060), (282, 56186),

Gene: ABU_66 Start: 56527, Stop: 57288, Start Num: 53

Candidate Starts for ABU_66:

(Start: 53 @56527 has 123 MA's), (Start: 72 @56566 has 2 MA's), (85, 56629), (89, 56647), (100, 56701), (105, 56725), (127, 56758), (151, 56803), (156, 56815), (170, 56872), (175, 56884), (177, 56896), (191, 56932), (209, 56971), (212, 56977), (222, 56998), (226, 57007), (235, 57043), (252, 57127), (263, 57178), (271, 57205), (292, 57250), (295, 57262), (298, 57280),

Gene: Abinghost_67 Start: 56443, Stop: 57210, Start Num: 54

Candidate Starts for Abinghost_67:

(Start: 54 @56443 has 35 MA's), (Start: 68 @56479 has 1 MA's), (76, 56509), (94, 56593), (99, 56626), (107, 56659), (130, 56695), (134, 56701), (143, 56719), (146, 56725), (171, 56803), (181, 56839), (192, 56866), (197, 56884), (266, 57103), (294, 57175), (299, 57205),

Gene: AbsoluteMadLad_67 Start: 56482, Stop: 57243, Start Num: 53

Candidate Starts for AbsoluteMadLad_67:

(Start: 43 @56455 has 4 MA's), (Start: 53 @56482 has 123 MA's), (Start: 72 @56521 has 2 MA's), (85, 56584), (89, 56602), (100, 56656), (105, 56680), (127, 56713), (151, 56758), (156, 56770), (161, 56791), (170, 56827), (175, 56839), (177, 56851), (191, 56887), (209, 56926), (212, 56932), (222, 56953), (226, 56962), (235, 56998), (252, 57082), (263, 57133), (271, 57160), (292, 57205), (295, 57217), (298, 57235),

Gene: Adriana_68 Start: 57095, Stop: 57859, Start Num: 69

Candidate Starts for Adriana_68:

(Start: 37 @57005 has 22 MA's), (Start: 54 @57056 has 35 MA's), (55, 57059), (Start: 63 @57077 has 1 MA's), (Start: 69 @57095 has 83 MA's), (Start: 74 @57116 has 3 MA's), (Start: 78 @57128 has 10 MA's), (83, 57155), (118, 57278), (122, 57290), (149, 57341), (154, 57356), (160, 57377), (161, 57380), (164, 57395), (180, 57449), (190, 57476), (195, 57482), (250, 57668), (273, 57764), (282, 57782), (287, 57791),

Gene: Aelin_66 Start: 56047, Stop: 56808, Start Num: 53

Candidate Starts for Aelin_66:

(Start: 53 @56047 has 123 MA's), (Start: 72 @56086 has 2 MA's), (85, 56149), (89, 56167), (100, 56221), (105, 56245), (127, 56278), (151, 56323), (156, 56335), (170, 56392), (175, 56404), (177, 56416), (191, 56452), (209, 56491), (212, 56497), (222, 56518), (226, 56527), (235, 56563), (252, 56647), (263, 56698), (271, 56725), (292, 56770), (295, 56782), (298, 56800),

Gene: Akoma_67 Start: 56483, Stop: 57250, Start Num: 54

Candidate Starts for Akoma_67:

(Start: 54 @56483 has 35 MA's), (Start: 68 @56519 has 1 MA's), (76, 56549), (94, 56633), (99, 56666), (107, 56699), (130, 56735), (134, 56741), (143, 56759), (146, 56765), (171, 56843), (181, 56879), (192, 56906), (197, 56924), (221, 56978), (249, 57071), (266, 57143), (294, 57215), (299, 57245),

Gene: AlanGrant_64 Start: 58328, Stop: 59071, Start Num: 40

Candidate Starts for AlanGrant_64:

(Start: 40 @58328 has 11 MA's), (Start: 66 @58370 has 1 MA's), (85, 58448), (116, 58553), (136, 58574), (152, 58610), (157, 58625), (160, 58640), (170, 58679), (172, 58685), (177, 58703), (179, 58709), (185, 58724), (198, 58742), (210, 58769), (230, 58820), (231, 58823), (251, 58913), (256, 58928), (263, 58970), (267, 58988), (274, 59003), (287, 59024), (289, 59033), (297, 59063),

Gene: Allegro_63 Start: 54751, Stop: 55452, Start Num: 70

Candidate Starts for Allegro_63:

(Start: 10 @54493 has 1 MA's), (Start: 54 @54706 has 35 MA's), (Start: 58 @54718 has 4 MA's), (Start: 70 @54751 has 26 MA's), (86, 54823), (89, 54838), (95, 54859), (114, 54922), (147, 54979), (148, 54982), (152, 54991), (156, 55003), (168, 55051), (170, 55060), (182, 55093), (184, 55099), (220, 55168), (231, 55198), (235, 55213), (251, 55288), (256, 55303), (267, 55363), (280, 55390),

Gene: AltPhacts_65 Start: 55582, Stop: 56346, Start Num: 69

Candidate Starts for AltPhacts_65:

(Start: 37 @55492 has 22 MA's), (Start: 54 @55543 has 35 MA's), (55, 55546), (Start: 63 @55564 has 1 MA's), (Start: 69 @55582 has 83 MA's), (Start: 74 @55603 has 3 MA's), (Start: 78 @55615 has 10

MA's), (83, 55642), (118, 55765), (122, 55777), (149, 55828), (154, 55843), (160, 55864), (161, 55867), (164, 55882), (180, 55936), (190, 55963), (195, 55969), (250, 56155), (273, 56251), (282, 56269), (287, 56278),

Gene: Altwerkus_65 Start: 55690, Stop: 56451, Start Num: 53

Candidate Starts for Altwerkus_65:

(Start: 53 @55690 has 123 MA's), (Start: 72 @55729 has 2 MA's), (85, 55792), (89, 55810), (100, 55864), (105, 55888), (127, 55921), (151, 55966), (156, 55978), (161, 55999), (170, 56035), (175, 56047), (177, 56059), (191, 56095), (209, 56134), (212, 56140), (222, 56161), (226, 56170), (235, 56206), (252, 56290), (263, 56341), (271, 56368), (292, 56413), (295, 56425), (298, 56443),

Gene: AnClar_57 Start: 50875, Stop: 51657, Start Num: 71

Candidate Starts for AnClar_57:

(67, 50860), (Start: 71 @50875 has 8 MA's), (108, 51052), (129, 51094), (139, 51109), (149, 51139), (163, 51181), (166, 51193), (171, 51208), (173, 51214), (175, 51220), (177, 51232), (187, 51262), (203, 51313), (213, 51328), (233, 51388), (250, 51487), (255, 51505), (262, 51544), (291, 51613),

Gene: Anderson_68 Start: 56262, Stop: 57023, Start Num: 53

Candidate Starts for Anderson_68:

(Start: 53 @56262 has 123 MA's), (Start: 72 @56301 has 2 MA's), (85, 56364), (89, 56382), (100, 56436), (105, 56460), (127, 56493), (151, 56538), (156, 56550), (161, 56571), (170, 56607), (175, 56619), (177, 56631), (191, 56667), (209, 56706), (212, 56712), (222, 56733), (226, 56742), (235, 56778), (252, 56862), (263, 56913), (271, 56940), (292, 56985), (295, 56997), (298, 57015),

Gene: Andre_69 Start: 56442, Stop: 57203, Start Num: 53

Candidate Starts for Andre_69:

(Start: 53 @56442 has 123 MA's), (Start: 72 @56481 has 2 MA's), (85, 56544), (89, 56562), (100, 56616), (105, 56640), (127, 56673), (151, 56718), (156, 56730), (161, 56751), (170, 56787), (175, 56799), (177, 56811), (191, 56847), (209, 56886), (212, 56892), (222, 56913), (226, 56922), (235, 56958), (252, 57042), (263, 57093), (271, 57120), (292, 57165), (295, 57177), (298, 57195),

Gene: Antonia_66 Start: 56046, Stop: 56807, Start Num: 53

Candidate Starts for Antonia_66:

(Start: 53 @56046 has 123 MA's), (Start: 72 @56085 has 2 MA's), (85, 56148), (89, 56166), (100, 56220), (105, 56244), (127, 56277), (151, 56322), (156, 56334), (161, 56355), (170, 56391), (175, 56403), (177, 56415), (191, 56451), (209, 56490), (212, 56496), (222, 56517), (226, 56526), (235, 56562), (252, 56646), (263, 56697), (271, 56724), (292, 56769), (295, 56781), (298, 56799),

Gene: Apex_61 Start: 57293, Stop: 58072, Start Num: 34

Candidate Starts for Apex_61:

(Start: 30 @57266 has 3 MA's), (Start: 34 @57293 has 14 MA's), (Start: 40 @57302 has 11 MA's), (Start: 66 @57356 has 1 MA's), (81, 57416), (83, 57425), (84, 57431), (85, 57434), (89, 57452), (97, 57494), (100, 57506), (104, 57524), (114, 57536), (136, 57566), (152, 57602), (170, 57671), (172, 57677), (182, 57707), (184, 57713), (201, 57743), (206, 57752), (212, 57764), (227, 57794), (238, 57848), (248, 57896), (251, 57917), (252, 57923), (253, 57926), (267, 57992), (282, 58022),

Gene: Apizium_66 Start: 55708, Stop: 56469, Start Num: 53

Candidate Starts for Apizium_66:

(Start: 53 @55708 has 123 MA's), (Start: 72 @55747 has 2 MA's), (85, 55810), (89, 55828), (100, 55882), (105, 55906), (127, 55939), (151, 55984), (156, 55996), (170, 56053), (175, 56065), (177, 56077), (191, 56113), (209, 56152), (212, 56158), (222, 56179), (226, 56188), (235, 56224), (252, 56308), (263, 56359), (271, 56386), (292, 56431), (295, 56443), (298, 56461),

Gene: Arbitrator_61 Start: 54813, Stop: 55559, Start Num: 54

Candidate Starts for Arbitrator_61:

(1, 54402), (2, 54408), (Start: 4 @54441 has 1 MA's), (7, 54519), (8, 54540), (Start: 54 @54813 has 35 MA's), (Start: 58 @54825 has 4 MA's), (Start: 70 @54858 has 26 MA's), (86, 54930), (89, 54945), (95, 54966), (114, 55029), (147, 55086), (148, 55089), (152, 55098), (156, 55110), (168, 55158), (170, 55167), (182, 55200), (184, 55206), (220, 55275), (231, 55305), (235, 55320), (251, 55395), (256, 55410), (267, 55470), (280, 55497),

Gene: Ares_63 Start: 54829, Stop: 55530, Start Num: 70

Candidate Starts for Ares_63:

(Start: 10 @54571 has 1 MA's), (17, 54628), (21, 54640), (Start: 54 @54784 has 35 MA's), (Start: 58 @54796 has 4 MA's), (Start: 70 @54829 has 26 MA's), (86, 54901), (89, 54916), (95, 54937), (114, 55000), (147, 55057), (148, 55060), (152, 55069), (156, 55081), (168, 55129), (170, 55138), (182, 55171), (184, 55177), (220, 55246), (231, 55276), (235, 55291), (251, 55366), (256, 55381), (267, 55441), (280, 55468),

Gene: Ashraf_67 Start: 56247, Stop: 57011, Start Num: 69

Candidate Starts for Ashraf_67:

(Start: 37 @56157 has 22 MA's), (Start: 54 @56208 has 35 MA's), (55, 56211), (Start: 63 @56229 has 1 MA's), (Start: 69 @56247 has 83 MA's), (Start: 74 @56268 has 3 MA's), (Start: 78 @56280 has 10 MA's), (83, 56307), (118, 56430), (122, 56442), (149, 56493), (154, 56508), (160, 56529), (161, 56532), (164, 56547), (180, 56601), (190, 56628), (195, 56634), (250, 56820), (273, 56916), (282, 56934), (287, 56943),

Gene: Athena_69 Start: 57218, Stop: 57985, Start Num: 54

Candidate Starts for Athena_69:

(Start: 54 @57218 has 35 MA's), (Start: 68 @57254 has 1 MA's), (76, 57284), (94, 57368), (99, 57401), (107, 57434), (130, 57470), (134, 57476), (143, 57494), (146, 57500), (171, 57578), (181, 57614), (192, 57641), (197, 57659), (249, 57806), (266, 57878), (281, 57911), (294, 57950), (299, 57980),

Gene: Audrey_67 Start: 56482, Stop: 57249, Start Num: 54

Candidate Starts for Audrey_67:

(Start: 54 @56482 has 35 MA's), (Start: 68 @56518 has 1 MA's), (76, 56548), (94, 56632), (99, 56665), (107, 56698), (130, 56734), (134, 56740), (143, 56758), (146, 56764), (171, 56842), (181, 56878), (192, 56905), (197, 56923), (249, 57070), (266, 57142), (281, 57175), (294, 57214), (299, 57244),

Gene: Austelle_61 Start: 57747, Stop: 58526, Start Num: 34

Candidate Starts for Austelle_61:

(13, 57630), (Start: 30 @57720 has 3 MA's), (Start: 34 @57747 has 14 MA's), (Start: 40 @57756 has 11 MA's), (Start: 66 @57810 has 1 MA's), (81, 57870), (83, 57879), (84, 57885), (85, 57888), (89, 57906), (97, 57948), (100, 57960), (104, 57978), (114, 57990), (136, 58020), (152, 58056), (170, 58125), (172, 58131), (182, 58161), (184, 58167), (201, 58197), (206, 58206), (212, 58218), (227, 58248), (238, 58302), (248, 58350), (251, 58371), (252, 58377), (253, 58380), (267, 58446), (282, 58476),

Gene: Axumite_61 Start: 49797, Stop: 50528, Start Num: 71

Candidate Starts for Axumite_61:

(Start: 71 @49797 has 8 MA's), (79, 49827), (85, 49860), (86, 49863), (98, 49929), (100, 49932), (102, 49944), (103, 49953), (112, 49974), (130, 50004), (135, 50007), (142, 50019), (149, 50031), (157, 50046), (168, 50091), (183, 50142), (193, 50169), (205, 50211), (215, 50229), (235, 50295), (251, 50382), (257, 50400), (267, 50457), (291, 50505),

Gene: Badfish_67 Start: 56548, Stop: 57309, Start Num: 53

Candidate Starts for Badfish_67:

(Start: 53 @56548 has 123 MA's), (Start: 72 @56587 has 2 MA's), (85, 56650), (89, 56668), (100, 56722), (105, 56746), (127, 56779), (151, 56824), (156, 56836), (161, 56857), (170, 56893), (175, 56905), (177, 56917), (191, 56953), (209, 56992), (212, 56998), (222, 57019), (226, 57028), (235, 57064), (252, 57148), (263, 57199), (271, 57226), (292, 57271), (295, 57283), (298, 57301),

Gene: Bae_66 Start: 58482, Stop: 59255, Start Num: 61

Candidate Starts for Bae_66:

(Start: 61 @58482 has 4 MA's), (115, 58692), (129, 58722), (131, 58725), (157, 58779), (169, 58830), (172, 58839), (185, 58878), (191, 58884), (216, 58932), (231, 58980), (251, 59070), (253, 59079), (269, 59151), (297, 59223),

Gene: Baloo_66 Start: 56315, Stop: 57082, Start Num: 54

Candidate Starts for Baloo_66:

(Start: 54 @56315 has 35 MA's), (Start: 68 @56351 has 1 MA's), (76, 56381), (94, 56465), (99, 56498), (107, 56531), (130, 56567), (134, 56573), (143, 56591), (146, 56597), (171, 56675), (181, 56711), (192, 56738), (197, 56756), (266, 56975), (294, 57047), (299, 57077),

Gene: Bananafish_64 Start: 54759, Stop: 55460, Start Num: 70

Candidate Starts for Bananafish_64:

(Start: 10 @54501 has 1 MA's), (Start: 54 @54714 has 35 MA's), (Start: 58 @54726 has 4 MA's), (Start: 70 @54759 has 26 MA's), (86, 54831), (89, 54846), (95, 54867), (114, 54930), (147, 54987), (148, 54990), (152, 54999), (156, 55011), (168, 55059), (170, 55068), (182, 55101), (184, 55107), (220, 55176), (231, 55206), (235, 55221), (251, 55296), (256, 55311), (267, 55371), (280, 55398),

Gene: Banjo_65 Start: 56057, Stop: 56788, Start Num: 78

Candidate Starts for Banjo_65:

(Start: 37 @55934 has 22 MA's), (Start: 54 @55985 has 35 MA's), (55, 55988), (Start: 63 @56006 has 1 MA's), (Start: 69 @56024 has 83 MA's), (Start: 74 @56045 has 3 MA's), (Start: 78 @56057 has 10 MA's), (83, 56084), (118, 56207), (122, 56219), (149, 56270), (154, 56285), (160, 56306), (161, 56309), (164, 56324), (180, 56378), (190, 56405), (195, 56411), (250, 56597), (273, 56693), (282, 56711), (287, 56720),

Gene: Basato_66 Start: 56333, Stop: 57064, Start Num: 78

Candidate Starts for Basato_66:

(Start: 37 @56210 has 22 MA's), (Start: 54 @56261 has 35 MA's), (55, 56264), (Start: 63 @56282 has 1 MA's), (Start: 69 @56300 has 83 MA's), (Start: 74 @56321 has 3 MA's), (Start: 78 @56333 has 10 MA's), (83, 56360), (118, 56483), (122, 56495), (149, 56546), (154, 56561), (160, 56582), (161, 56585), (164, 56600), (180, 56654), (190, 56681), (195, 56687), (250, 56873), (273, 56969), (282, 56987), (287, 56996),

Gene: BatteryCK_65 Start: 55994, Stop: 56758, Start Num: 69

Candidate Starts for BatteryCK_65:

(Start: 37 @55904 has 22 MA's), (Start: 54 @55955 has 35 MA's), (55, 55958), (Start: 63 @55976 has 1 MA's), (Start: 69 @55994 has 83 MA's), (Start: 74 @56015 has 3 MA's), (Start: 78 @56027 has 10 MA's), (83, 56054), (118, 56177), (122, 56189), (149, 56240), (154, 56255), (160, 56276), (161, 56279), (164, 56294), (180, 56348), (190, 56375), (195, 56381), (250, 56567), (273, 56663), (282, 56681), (287, 56690),

Gene: Beaglebox_65 Start: 56102, Stop: 56863, Start Num: 53

Candidate Starts for Beaglebox_65:

(Start: 53 @56102 has 123 MA's), (Start: 72 @56141 has 2 MA's), (85, 56204), (89, 56222), (100, 56276), (105, 56300), (127, 56333), (151, 56378), (156, 56390), (170, 56447), (175, 56459), (177, 56471), (191, 56507), (209, 56546), (212, 56552), (222, 56573), (226, 56582), (235, 56618), (252, 56702), (263, 56753), (271, 56780), (292, 56825), (295, 56837), (298, 56855),

Gene: Ben11_67 Start: 56736, Stop: 57467, Start Num: 68

Candidate Starts for Ben11_67:

(Start: 54 @56700 has 35 MA's), (Start: 68 @56736 has 1 MA's), (76, 56766), (94, 56850), (99, 56883), (107, 56916), (130, 56952), (134, 56958), (143, 56976), (146, 56982), (171, 57060), (181, 57096), (192, 57123), (197, 57141), (221, 57195), (266, 57360), (281, 57393), (294, 57432), (299, 57462),

Gene: Bernardo_68 Start: 56681, Stop: 57448, Start Num: 54

Candidate Starts for Bernardo_68:

(Start: 54 @56681 has 35 MA's), (Start: 68 @56717 has 1 MA's), (76, 56747), (94, 56831), (107, 56897), (130, 56933), (134, 56939), (143, 56957), (146, 56963), (171, 57041), (181, 57077), (192, 57104), (197, 57122), (266, 57341), (294, 57413), (299, 57443),

Gene: BiggityBass_59 Start: 51447, Stop: 52217, Start Num: 71

Candidate Starts for BiggityBass_59:

(12, 51204), (23, 51261), (33, 51339), (47, 51381), (52, 51399), (Start: 71 @51447 has 8 MA's), (79, 51477), (95, 51549), (103, 51606), (109, 51624), (132, 51666), (152, 51705), (156, 51717), (162, 51741), (171, 51774), (182, 51813), (187, 51828), (193, 51843), (204, 51882), (219, 51909), (238, 51981), (244, 52023), (248, 52044), (254, 52077), (258, 52098), (269, 52146), (287, 52176),

Gene: BirdsNest_71 Start: 57680, Stop: 58516, Start Num: 38

Candidate Starts for BirdsNest_71:

(Start: 38 @57680 has 1 MA's), (41, 57689), (48, 57716), (Start: 68 @57764 has 1 MA's), (85, 57839), (110, 57941), (113, 57944), (157, 58034), (200, 58166), (206, 58184), (212, 58196), (222, 58217), (239, 58280), (241, 58289), (277, 58433), (287, 58448),

Gene: Bishoperium_67 Start: 56576, Stop: 57337, Start Num: 53

Candidate Starts for Bishoperium_67:

(Start: 53 @56576 has 123 MA's), (Start: 72 @56615 has 2 MA's), (85, 56678), (89, 56696), (100, 56750), (105, 56774), (127, 56807), (151, 56852), (156, 56864), (161, 56885), (170, 56921), (175, 56933), (177, 56945), (191, 56981), (209, 57020), (212, 57026), (222, 57047), (226, 57056), (235, 57092), (252, 57176), (263, 57227), (271, 57254), (292, 57299), (295, 57311), (298, 57329),

Gene: BlackStallion_67 Start: 56294, Stop: 57058, Start Num: 69

Candidate Starts for BlackStallion_67:

(Start: 37 @56204 has 22 MA's), (Start: 54 @56255 has 35 MA's), (55, 56258), (Start: 63 @56276 has 1 MA's), (Start: 69 @56294 has 83 MA's), (Start: 74 @56315 has 3 MA's), (Start: 78 @56327 has 10 MA's), (83, 56354), (118, 56477), (122, 56489), (149, 56540), (154, 56555), (160, 56576), (161, 56579), (164, 56594), (180, 56648), (190, 56675), (195, 56681), (250, 56867), (273, 56963), (282, 56981), (287, 56990),

Gene: Blocker23_63 Start: 54826, Stop: 55527, Start Num: 70

Candidate Starts for Blocker23_63:

(Start: 10 @54568 has 1 MA's), (17, 54625), (21, 54637), (Start: 54 @54781 has 35 MA's), (Start: 58 @54793 has 4 MA's), (Start: 70 @54826 has 26 MA's), (86, 54898), (89, 54913), (95, 54934), (114, 54997), (147, 55054), (148, 55057), (152, 55066), (156, 55078), (168, 55126), (170, 55135), (182, 55168), (184, 55174), (220, 55243), (231, 55273), (235, 55288), (251, 55363), (256, 55378), (267, 55438), (280, 55465),

Gene: BlueHusk_68 Start: 56049, Stop: 56813, Start Num: 69

Candidate Starts for BlueHusk_68:

(Start: 37 @55959 has 22 MA's), (Start: 54 @56010 has 35 MA's), (55, 56013), (Start: 63 @56031 has 1 MA's), (Start: 69 @56049 has 83 MA's), (Start: 74 @56070 has 3 MA's), (Start: 78 @56082 has 10 MA's), (83, 56109), (118, 56232), (122, 56244), (149, 56295), (154, 56310), (160, 56331), (161, 56334), (164, 56349), (180, 56403), (190, 56430), (195, 56436), (250, 56622), (273, 56718), (282, 56736), (287, 56745),

Gene: Bluephacebaby_67 Start: 56579, Stop: 57340, Start Num: 53

Candidate Starts for Bluephacebaby_67:

(Start: 53 @56579 has 123 MA's), (Start: 72 @56618 has 2 MA's), (85, 56681), (89, 56699), (100, 56753), (105, 56777), (127, 56810), (151, 56855), (156, 56867), (161, 56888), (170, 56924), (175, 56936), (177, 56948), (191, 56984), (209, 57023), (212, 57029), (222, 57050), (226, 57059), (235, 57095), (252, 57179), (263, 57230), (271, 57257), (292, 57302), (295, 57314), (298, 57332),

Gene: BobbyK_60 Start: 57055, Stop: 57834, Start Num: 34

Candidate Starts for BobbyK_60:

(13, 56938), (Start: 30 @57028 has 3 MA's), (Start: 34 @57055 has 14 MA's), (Start: 40 @57064 has 11 MA's), (Start: 66 @57118 has 1 MA's), (81, 57178), (83, 57187), (84, 57193), (85, 57196), (96, 57253), (97, 57256), (100, 57268), (104, 57286), (114, 57298), (136, 57328), (152, 57364), (170, 57433), (172, 57439), (182, 57469), (184, 57475), (201, 57505), (206, 57514), (212, 57526), (227, 57556), (238, 57610), (248, 57658), (251, 57679), (252, 57685), (253, 57688), (267, 57754), (282, 57784),

Gene: Boehler_67 Start: 56224, Stop: 56985, Start Num: 53

Candidate Starts for Boehler_67:

(Start: 53 @56224 has 123 MA's), (Start: 72 @56263 has 2 MA's), (85, 56326), (89, 56344), (100, 56398), (105, 56422), (127, 56455), (151, 56500), (156, 56512), (161, 56533), (170, 56569), (175, 56581), (177, 56593), (191, 56629), (209, 56668), (212, 56674), (222, 56695), (226, 56704), (235, 56740), (252, 56824), (263, 56875), (271, 56902), (292, 56947), (295, 56959), (298, 56977),

Gene: Boyle_63 Start: 54867, Stop: 55568, Start Num: 70

Candidate Starts for Boyle_63:

(1, 54411), (2, 54417), (3, 54420), (Start: 4 @54450 has 1 MA's), (7, 54528), (8, 54549), (Start: 54 @54822 has 35 MA's), (Start: 58 @54834 has 4 MA's), (Start: 70 @54867 has 26 MA's), (86, 54939), (89, 54954), (95, 54975), (114, 55038), (147, 55095), (148, 55098), (152, 55107), (156, 55119), (168, 55167), (170, 55176), (182, 55209), (184, 55215), (220, 55284), (231, 55314), (235, 55329), (251, 55404), (256, 55419), (267, 55479), (280, 55506),

Gene: Briakila_66 Start: 56395, Stop: 57078, Start Num: 65

Candidate Starts for Briakila_66:

(60, 56380), (Start: 63 @56389 has 1 MA's), (Start: 65 @56395 has 6 MA's), (95, 56521), (105, 56578), (122, 56599), (124, 56602), (150, 56647), (168, 56707), (176, 56734), (177, 56737), (178, 56740), (217, 56803), (225, 56818), (227, 56821), (229, 56833), (247, 56908), (251, 56932), (262, 56989), (268, 57007), (272, 57016), (296, 57070),

Gene: Brilliant_70 Start: 56545, Stop: 57306, Start Num: 53

Candidate Starts for Brilliant_70:

(Start: 53 @56545 has 123 MA's), (Start: 72 @56584 has 2 MA's), (85, 56647), (89, 56665), (100, 56719), (105, 56743), (127, 56776), (151, 56821), (156, 56833), (161, 56854), (170, 56890), (175, 56902), (177, 56914), (191, 56950), (209, 56989), (212, 56995), (222, 57016), (226, 57025), (235, 57061), (252, 57145), (263, 57196), (271, 57223), (292, 57268), (295, 57280), (298, 57298),

Gene: BrownCNA_62 Start: 57403, Stop: 58212, Start Num: 30

Candidate Starts for BrownCNA_62:

(Start: 30 @57403 has 3 MA's), (Start: 34 @57430 has 14 MA's), (Start: 40 @57439 has 11 MA's), (Start: 66 @57493 has 1 MA's), (85, 57571), (116, 57676), (129, 57694), (131, 57697), (152, 57739), (166, 57793), (170, 57808), (172, 57814), (177, 57832), (182, 57844), (184, 57850), (210, 57907), (231, 57961), (248, 58030), (256, 58066), (260, 58093), (261, 58096), (268, 58129), (282, 58156),

Gene: Brownie5_63 Start: 54869, Stop: 55570, Start Num: 70

Candidate Starts for Brownie5_63:

(1, 54413), (2, 54419), (3, 54422), (Start: 4 @54452 has 1 MA's), (7, 54530), (8, 54551), (Start: 54 @54824 has 35 MA's), (Start: 58 @54836 has 4 MA's), (Start: 70 @54869 has 26 MA's), (86, 54941), (89, 54956), (95, 54977), (114, 55040), (147, 55097), (148, 55100), (152, 55109), (156, 55121), (168, 55169), (170, 55178), (182, 55211), (184, 55217), (220, 55286), (231, 55316), (235, 55331), (251, 55406), (256, 55421), (267, 55481), (280, 55508),

Gene: Buckeye_67 Start: 57114, Stop: 57878, Start Num: 69

Candidate Starts for Buckeye_67:

(Start: 37 @57024 has 22 MA's), (Start: 54 @57075 has 35 MA's), (55, 57078), (Start: 63 @57096 has 1 MA's), (Start: 69 @57114 has 83 MA's), (Start: 74 @57135 has 3 MA's), (Start: 78 @57147 has 10 MA's), (83, 57174), (118, 57297), (122, 57309), (149, 57360), (154, 57375), (160, 57396), (161, 57399), (164, 57414), (180, 57468), (190, 57495), (195, 57501), (250, 57687), (273, 57783), (282, 57801), (287, 57810),

Gene: Burr_67 Start: 56012, Stop: 56773, Start Num: 53

Candidate Starts for Burr_67:

(Start: 53 @56012 has 123 MA's), (Start: 72 @56051 has 2 MA's), (85, 56114), (89, 56132), (100, 56186), (105, 56210), (127, 56243), (151, 56288), (156, 56300), (161, 56321), (170, 56357), (175, 56369), (177, 56381), (191, 56417), (209, 56456), (212, 56462), (222, 56483), (226, 56492), (235, 56528), (252, 56612), (263, 56663), (271, 56690), (292, 56735), (295, 56747), (298, 56765),

Gene: CRB2_65 Start: 59396, Stop: 60172, Start Num: 40

Candidate Starts for CRB2_65:

(Start: 30 @59360 has 3 MA's), (Start: 40 @59396 has 11 MA's), (85, 59537), (147, 59702), (152, 59714), (158, 59732), (166, 59768), (178, 59810), (188, 59834), (195, 59843), (201, 59858), (210, 59876), (222, 59894), (250, 60008), (269, 60092),

Gene: CRB2_63 Start: 58137, Stop: 58889, Start Num: 40

Candidate Starts for CRB2_63:

(Start: 40 @58137 has 11 MA's), (76, 58218), (97, 58323), (126, 58380), (157, 58443), (172, 58503), (202, 58575), (210, 58587), (214, 58593), (252, 58737), (263, 58788), (267, 58806), (271, 58815), (282, 58836), (287, 58842),

Gene: Calamitous_64 Start: 54757, Stop: 55458, Start Num: 70

Candidate Starts for Calamitous_64:

(1, 54301), (2, 54307), (Start: 4 @54340 has 1 MA's), (7, 54418), (8, 54439), (Start: 54 @54712 has 35 MA's), (Start: 58 @54724 has 4 MA's), (Start: 70 @54757 has 26 MA's), (86, 54829), (89, 54844), (95, 54865), (114, 54928), (147, 54985), (148, 54988), (152, 54997), (156, 55009), (168, 55057), (170, 55066), (182, 55099), (184, 55105), (220, 55174), (231, 55204), (235, 55219), (251, 55294), (256, 55309), (267, 55369), (280, 55396),

Gene: CamL_67 Start: 56344, Stop: 57105, Start Num: 53

Candidate Starts for CamL_67:

(Start: 53 @56344 has 123 MA's), (Start: 72 @56383 has 2 MA's), (85, 56446), (89, 56464), (100, 56518), (105, 56542), (127, 56575), (151, 56620), (156, 56632), (161, 56653), (170, 56689), (175, 56701), (177, 56713), (191, 56749), (209, 56788), (212, 56794), (222, 56815), (226, 56824), (235, 56860), (252, 56944), (263, 56995), (271, 57022), (292, 57067), (295, 57079), (298, 57097),

Gene: CampRoach_67 Start: 56451, Stop: 57212, Start Num: 53

Candidate Starts for CampRoach_67:

(Start: 53 @56451 has 123 MA's), (Start: 72 @56490 has 2 MA's), (85, 56553), (89, 56571), (100, 56625), (105, 56649), (127, 56682), (151, 56727), (156, 56739), (161, 56760), (170, 56796), (175, 56808), (177, 56820), (191, 56856), (209, 56895), (212, 56901), (222, 56922), (226, 56931), (235, 56967), (252, 57051), (263, 57102), (271, 57129), (292, 57174), (295, 57186), (298, 57204),

Gene: Cannibal_67 Start: 56286, Stop: 57047, Start Num: 53

Candidate Starts for Cannibal_67:

(Start: 53 @56286 has 123 MA's), (Start: 72 @56325 has 2 MA's), (85, 56388), (89, 56406), (100, 56460), (105, 56484), (127, 56517), (151, 56562), (156, 56574), (161, 56595), (170, 56631), (175, 56643), (177, 56655), (191, 56691), (209, 56730), (212, 56736), (222, 56757), (226, 56766), (235, 56802), (252, 56886), (263, 56937), (271, 56964), (292, 57009), (295, 57021), (298, 57039),

Gene: Carthage_67 Start: 55950, Stop: 56711, Start Num: 53

Candidate Starts for Carthage_67:

(Start: 53 @55950 has 123 MA's), (Start: 72 @55989 has 2 MA's), (85, 56052), (89, 56070), (100, 56124), (105, 56148), (127, 56181), (151, 56226), (156, 56238), (170, 56295), (175, 56307), (177, 56319), (209, 56394), (210, 56397), (212, 56400), (222, 56421), (226, 56430), (235, 56466), (252, 56550), (263, 56601), (271, 56628), (292, 56673), (295, 56685), (298, 56703),

Gene: Casbah_67 Start: 56802, Stop: 57569, Start Num: 54

Candidate Starts for Casbah_67:

(Start: 54 @56802 has 35 MA's), (Start: 68 @56838 has 1 MA's), (76, 56868), (94, 56952), (99, 56985), (107, 57018), (130, 57054), (134, 57060), (143, 57078), (146, 57084), (171, 57162), (181, 57198), (192, 57225), (197, 57243), (221, 57297), (249, 57390), (266, 57462), (281, 57495), (294, 57534), (299, 57564),

Gene: ChaChing_67 Start: 56500, Stop: 57267, Start Num: 54

Candidate Starts for ChaChing_67:

(Start: 54 @56500 has 35 MA's), (Start: 68 @56536 has 1 MA's), (76, 56566), (94, 56650), (99, 56683), (107, 56716), (130, 56752), (134, 56758), (143, 56776), (146, 56782), (171, 56860), (181, 56896), (192, 56923), (197, 56941), (249, 57088), (266, 57160), (294, 57232), (299, 57262),

Gene: Chaelin_68 Start: 56575, Stop: 57336, Start Num: 53

Candidate Starts for Chaelin_68:

(Start: 53 @56575 has 123 MA's), (Start: 72 @56614 has 2 MA's), (85, 56677), (89, 56695), (100, 56749), (105, 56773), (127, 56806), (151, 56851), (156, 56863), (161, 56884), (170, 56920), (175, 56932), (177, 56944), (191, 56980), (209, 57019), (212, 57025), (222, 57046), (226, 57055), (235, 57091), (252, 57175), (263, 57226), (271, 57253), (292, 57298), (295, 57310), (298, 57328),

Gene: Chah_68 Start: 55989, Stop: 56750, Start Num: 53

Candidate Starts for Chah_68:

(Start: 53 @55989 has 123 MA's), (Start: 72 @56028 has 2 MA's), (85, 56091), (89, 56109), (100, 56163), (105, 56187), (127, 56220), (151, 56265), (156, 56277), (161, 56298), (170, 56334), (175, 56346), (177, 56358), (191, 56394), (209, 56433), (212, 56439), (222, 56460), (226, 56469), (235, 56505), (252, 56589), (263, 56640), (271, 56667), (292, 56712), (295, 56724), (298, 56742),

Gene: Chandler_67 Start: 57262, Stop: 58029, Start Num: 54

Candidate Starts for Chandler_67:

(Start: 54 @57262 has 35 MA's), (Start: 68 @57298 has 1 MA's), (76, 57328), (94, 57412), (99, 57445), (107, 57478), (130, 57514), (134, 57520), (143, 57538), (146, 57544), (171, 57622), (181, 57658), (192, 57685), (197, 57703), (266, 57922), (294, 57994), (299, 58024),

Gene: Charles1_68 Start: 56299, Stop: 57060, Start Num: 53

Candidate Starts for Charles1_68:

(Start: 53 @56299 has 123 MA's), (Start: 72 @56338 has 2 MA's), (85, 56401), (89, 56419), (100, 56473), (105, 56497), (127, 56530), (151, 56575), (156, 56587), (161, 56608), (170, 56644), (175, 56656), (177, 56668), (191, 56704), (209, 56743), (212, 56749), (222, 56770), (226, 56779), (235, 56815), (252, 56899), (263, 56950), (271, 56977), (292, 57022), (295, 57034), (298, 57052),

Gene: CharlieGBrown_65 Start: 55849, Stop: 56703, Start Num: 37

Candidate Starts for CharlieGBrown_65:

(Start: 37 @55849 has 22 MA's), (Start: 54 @55900 has 35 MA's), (55, 55903), (Start: 63 @55921 has 1 MA's), (Start: 69 @55939 has 83 MA's), (Start: 74 @55960 has 3 MA's), (Start: 78 @55972 has 10 MA's), (83, 55999), (118, 56122), (122, 56134), (149, 56185), (154, 56200), (160, 56221), (161, 56224), (164, 56239), (180, 56293), (190, 56320), (195, 56326), (250, 56512), (273, 56608), (282, 56626), (287, 56635),

Gene: CharlottesWeb_57 Start: 48329, Stop: 49075, Start Num: 71

Candidate Starts for CharlottesWeb_57:

(67, 48317), (Start: 71 @48329 has 8 MA's), (79, 48356), (92, 48419), (109, 48503), (113, 48509), (120, 48518), (152, 48584), (156, 48596), (203, 48755), (252, 48917), (267, 48986),

Gene: CheetO_66 Start: 56262, Stop: 57023, Start Num: 53

Candidate Starts for CheetO_66:

(Start: 43 @56235 has 4 MA's), (Start: 53 @56262 has 123 MA's), (Start: 72 @56301 has 2 MA's), (85, 56364), (89, 56382), (100, 56436), (105, 56460), (127, 56493), (151, 56538), (156, 56550), (161, 56571), (170, 56607), (175, 56619), (177, 56631), (191, 56667), (209, 56706), (212, 56712), (222, 56733), (226, 56742), (235, 56778), (252, 56862), (263, 56913), (271, 56940), (292, 56985), (295, 56997), (298, 57015),

Gene: Cher_67 Start: 56454, Stop: 57308, Start Num: 37

Candidate Starts for Cher_67:

(Start: 37 @56454 has 22 MA's), (Start: 54 @56505 has 35 MA's), (55, 56508), (Start: 63 @56526 has 1 MA's), (Start: 69 @56544 has 83 MA's), (Start: 74 @56565 has 3 MA's), (Start: 78 @56577 has 10 MA's), (83, 56604), (118, 56727), (122, 56739), (149, 56790), (154, 56805), (160, 56826), (161, 56829), (164, 56844), (180, 56898), (190, 56925), (195, 56931), (250, 57117), (273, 57213), (282, 57231), (287, 57240),

Gene: Childish_66 Start: 56565, Stop: 57326, Start Num: 53

Candidate Starts for Childish_66:

(Start: 53 @56565 has 123 MA's), (Start: 72 @56604 has 2 MA's), (85, 56667), (89, 56685), (100, 56739), (105, 56763), (127, 56796), (151, 56841), (156, 56853), (161, 56874), (170, 56910), (175, 56922), (177, 56934), (191, 56970), (209, 57009), (212, 57015), (222, 57036), (226, 57045), (235, 57081), (252, 57165), (263, 57216), (271, 57243), (292, 57288), (295, 57300), (298, 57318),

Gene: Chorkpop_67 Start: 56031, Stop: 56795, Start Num: 69

Candidate Starts for Chorkpop_67:

(Start: 37 @55941 has 22 MA's), (Start: 54 @55992 has 35 MA's), (55, 55995), (Start: 63 @56013 has 1 MA's), (Start: 69 @56031 has 83 MA's), (Start: 74 @56052 has 3 MA's), (Start: 78 @56064 has 10

MA's), (83, 56091), (118, 56214), (122, 56226), (149, 56277), (154, 56292), (160, 56313), (161, 56316), (164, 56331), (180, 56385), (190, 56412), (195, 56418), (250, 56604), (273, 56700), (282, 56718), (287, 56727),

Gene: ChrisnMich_60 Start: 56085, Stop: 56855, Start Num: 34

Candidate Starts for ChrisnMich_60:

(19, 55995), (Start: 34 @56085 has 14 MA's), (Start: 40 @56094 has 11 MA's), (Start: 66 @56139 has 1 MA's), (81, 56199), (83, 56208), (84, 56214), (85, 56217), (97, 56277), (100, 56289), (104, 56307), (114, 56319), (136, 56349), (152, 56385), (157, 56400), (170, 56454), (172, 56460), (182, 56490), (184, 56496), (201, 56526), (206, 56535), (212, 56547), (227, 56577), (234, 56610), (238, 56631), (248, 56679), (251, 56700), (253, 56709), (267, 56775), (282, 56805),

Gene: Chunky_67 Start: 55879, Stop: 56640, Start Num: 53

Candidate Starts for Chunky_67:

(Start: 53 @55879 has 123 MA's), (Start: 72 @55918 has 2 MA's), (85, 55981), (89, 55999), (100, 56053), (105, 56077), (127, 56110), (151, 56155), (156, 56167), (161, 56188), (170, 56224), (175, 56236), (177, 56248), (191, 56284), (209, 56323), (212, 56329), (222, 56350), (226, 56359), (235, 56395), (252, 56479), (263, 56530), (271, 56557), (292, 56602), (295, 56614), (298, 56632),

Gene: Chute_68 Start: 56603, Stop: 57364, Start Num: 53

Candidate Starts for Chute_68:

(Start: 53 @56603 has 123 MA's), (Start: 72 @56642 has 2 MA's), (85, 56705), (89, 56723), (100, 56777), (105, 56801), (127, 56834), (151, 56879), (156, 56891), (161, 56912), (170, 56948), (175, 56960), (177, 56972), (191, 57008), (209, 57047), (212, 57053), (222, 57074), (226, 57083), (235, 57119), (252, 57203), (263, 57254), (271, 57281), (292, 57326), (295, 57338), (298, 57356),

Gene: Cobra_67 Start: 56485, Stop: 57339, Start Num: 37

Candidate Starts for Cobra_67:

(Start: 37 @56485 has 22 MA's), (Start: 54 @56536 has 35 MA's), (55, 56539), (Start: 63 @56557 has 1 MA's), (Start: 69 @56575 has 83 MA's), (Start: 74 @56596 has 3 MA's), (Start: 78 @56608 has 10 MA's), (83, 56635), (118, 56758), (122, 56770), (149, 56821), (154, 56836), (160, 56857), (161, 56860), (164, 56875), (180, 56929), (190, 56956), (195, 56962), (250, 57148), (273, 57244), (282, 57262), (287, 57271),

Gene: Coffee_63 Start: 54861, Stop: 55562, Start Num: 70

Candidate Starts for Coffee_63:

(1, 54405), (2, 54411), (3, 54414), (Start: 4 @54444 has 1 MA's), (7, 54522), (8, 54543), (Start: 54 @54816 has 35 MA's), (Start: 58 @54828 has 4 MA's), (Start: 70 @54861 has 26 MA's), (86, 54933), (89, 54948), (95, 54969), (114, 55032), (147, 55089), (148, 55092), (152, 55101), (156, 55113), (168, 55161), (170, 55170), (182, 55203), (184, 55209), (220, 55278), (231, 55308), (235, 55323), (251, 55398), (256, 55413), (267, 55473), (280, 55500),

Gene: Colbert_65 Start: 55601, Stop: 56362, Start Num: 53

Candidate Starts for Colbert_65:

(Start: 53 @55601 has 123 MA's), (Start: 72 @55640 has 2 MA's), (85, 55703), (89, 55721), (100, 55775), (105, 55799), (127, 55832), (151, 55877), (156, 55889), (170, 55946), (175, 55958), (177, 55970), (191, 56006), (209, 56045), (212, 56051), (222, 56072), (226, 56081), (235, 56117), (252, 56201), (263, 56252), (271, 56279), (292, 56324), (295, 56336), (298, 56354),

Gene: Coletti_70 Start: 57103, Stop: 57864, Start Num: 53

Candidate Starts for Coletti_70:

(Start: 53 @57103 has 123 MA's), (Start: 72 @57142 has 2 MA's), (85, 57205), (89, 57223), (100, 57277), (105, 57301), (127, 57334), (151, 57379), (156, 57391), (161, 57412), (170, 57448), (175,

57460), (177, 57472), (191, 57508), (209, 57547), (212, 57553), (222, 57574), (226, 57583), (235, 57619), (252, 57703), (263, 57754), (271, 57781), (292, 57826), (295, 57838), (298, 57856),

Gene: Compostia_66 Start: 56883, Stop: 57650, Start Num: 54

Candidate Starts for Compostia_66:

(Start: 54 @56883 has 35 MA's), (Start: 68 @56919 has 1 MA's), (76, 56949), (94, 57033), (99, 57066), (107, 57099), (130, 57135), (134, 57141), (143, 57159), (146, 57165), (171, 57243), (181, 57279), (192, 57306), (197, 57324), (266, 57543), (294, 57615), (299, 57645),

Gene: Cooper_62 Start: 56612, Stop: 57328, Start Num: 66

Candidate Starts for Cooper_62:

(Start: 34 @56561 has 14 MA's), (Start: 40 @56570 has 11 MA's), (Start: 66 @56612 has 1 MA's), (84, 56687), (89, 56708), (96, 56747), (97, 56750), (100, 56762), (104, 56780), (116, 56795), (131, 56816), (152, 56858), (157, 56873), (170, 56927), (172, 56933), (182, 56963), (184, 56969), (201, 56999), (206, 57008), (210, 57017), (227, 57050), (238, 57104), (248, 57152), (251, 57173), (253, 57182), (261, 57218), (263, 57230), (282, 57278),

Gene: Cornobble_66 Start: 56036, Stop: 56797, Start Num: 53

Candidate Starts for Cornobble_66:

(Start: 53 @56036 has 123 MA's), (Start: 72 @56075 has 2 MA's), (85, 56138), (89, 56156), (100, 56210), (105, 56234), (127, 56267), (151, 56312), (156, 56324), (170, 56381), (175, 56393), (177, 56405), (191, 56441), (209, 56480), (212, 56486), (222, 56507), (226, 56516), (235, 56552), (252, 56636), (263, 56687), (271, 56714), (292, 56759), (295, 56771), (298, 56789),

Gene: Corofin_67 Start: 56513, Stop: 57280, Start Num: 54

Candidate Starts for Corofin_67:

(Start: 54 @56513 has 35 MA's), (Start: 68 @56549 has 1 MA's), (76, 56579), (94, 56663), (99, 56696), (107, 56729), (130, 56765), (134, 56771), (143, 56789), (146, 56795), (171, 56873), (181, 56909), (192, 56936), (197, 56954), (249, 57101), (266, 57173), (281, 57206), (294, 57245), (299, 57275),

Gene: Cosmolli16_68 Start: 56746, Stop: 57507, Start Num: 53

Candidate Starts for Cosmolli16_68:

(Start: 53 @56746 has 123 MA's), (Start: 72 @56785 has 2 MA's), (85, 56848), (89, 56866), (100, 56920), (105, 56944), (127, 56977), (151, 57022), (156, 57034), (161, 57055), (170, 57091), (175, 57103), (177, 57115), (191, 57151), (209, 57190), (212, 57196), (222, 57217), (226, 57226), (235, 57262), (252, 57346), (263, 57397), (271, 57424), (292, 57469), (295, 57481), (298, 57499),

Gene: Craff_70 Start: 56888, Stop: 57742, Start Num: 37

Candidate Starts for Craff_70:

(Start: 37 @56888 has 22 MA's), (Start: 54 @56939 has 35 MA's), (55, 56942), (Start: 63 @56960 has 1 MA's), (Start: 69 @56978 has 83 MA's), (Start: 74 @56999 has 3 MA's), (Start: 78 @57011 has 10 MA's), (83, 57038), (118, 57161), (122, 57173), (149, 57224), (154, 57239), (160, 57260), (161, 57263), (164, 57278), (180, 57332), (190, 57359), (195, 57365), (250, 57551), (273, 57647), (282, 57665), (287, 57674),

Gene: Crownjwl_65 Start: 56064, Stop: 56825, Start Num: 53

Candidate Starts for Crownjwl_65:

(Start: 53 @56064 has 123 MA's), (Start: 72 @56103 has 2 MA's), (85, 56166), (89, 56184), (100, 56238), (105, 56262), (127, 56295), (151, 56340), (156, 56352), (161, 56373), (170, 56409), (175, 56421), (177, 56433), (191, 56469), (209, 56508), (212, 56514), (222, 56535), (226, 56544), (235, 56580), (252, 56664), (263, 56715), (271, 56742), (292, 56787), (295, 56799), (298, 56817),

Gene: DaddyDaniels_69 Start: 56522, Stop: 57283, Start Num: 53

Candidate Starts for DaddyDaniels_69:

(Start: 53 @56522 has 123 MA's), (Start: 72 @56561 has 2 MA's), (85, 56624), (89, 56642), (100, 56696), (105, 56720), (127, 56753), (151, 56798), (156, 56810), (161, 56831), (170, 56867), (175, 56879), (177, 56891), (191, 56927), (209, 56966), (212, 56972), (222, 56993), (226, 57002), (235, 57038), (252, 57122), (263, 57173), (271, 57200), (292, 57245), (295, 57257), (298, 57275),

Gene: Daffy_65 Start: 56016, Stop: 56780, Start Num: 69

Candidate Starts for Daffy_65:

(Start: 37 @55926 has 22 MA's), (Start: 54 @55977 has 35 MA's), (55, 55980), (Start: 63 @55998 has 1 MA's), (Start: 69 @56016 has 83 MA's), (Start: 74 @56037 has 3 MA's), (Start: 78 @56049 has 10 MA's), (83, 56076), (118, 56199), (122, 56211), (149, 56262), (154, 56277), (160, 56298), (161, 56301), (164, 56316), (180, 56370), (190, 56397), (195, 56403), (250, 56589), (273, 56685), (282, 56703), (287, 56712),

Gene: Daisy_66 Start: 56046, Stop: 56813, Start Num: 54

Candidate Starts for Daisy_66:

(Start: 54 @56046 has 35 MA's), (Start: 68 @56082 has 1 MA's), (76, 56112), (94, 56196), (99, 56229), (107, 56262), (130, 56298), (134, 56304), (143, 56322), (146, 56328), (171, 56406), (181, 56442), (192, 56469), (197, 56487), (249, 56634), (266, 56706), (294, 56778), (299, 56808),

Gene: Daka_69 Start: 56530, Stop: 57294, Start Num: 69

Candidate Starts for Daka_69:

(Start: 37 @56440 has 22 MA's), (Start: 54 @56491 has 35 MA's), (55, 56494), (Start: 63 @56512 has 1 MA's), (Start: 69 @56530 has 83 MA's), (Start: 74 @56551 has 3 MA's), (Start: 78 @56563 has 10 MA's), (83, 56590), (118, 56713), (122, 56725), (149, 56776), (154, 56791), (160, 56812), (161, 56815), (164, 56830), (180, 56884), (190, 56911), (195, 56917), (250, 57103), (273, 57199), (282, 57217), (287, 57226),

Gene: Dati_64 Start: 56359, Stop: 57123, Start Num: 69

Candidate Starts for Dati_64:

(Start: 37 @56269 has 22 MA's), (Start: 54 @56320 has 35 MA's), (55, 56323), (Start: 63 @56341 has 1 MA's), (Start: 69 @56359 has 83 MA's), (Start: 74 @56380 has 3 MA's), (Start: 78 @56392 has 10 MA's), (83, 56419), (118, 56542), (122, 56554), (149, 56605), (154, 56620), (160, 56641), (161, 56644), (164, 56659), (180, 56713), (190, 56740), (195, 56746), (250, 56932), (273, 57028), (282, 57046), (287, 57055),

Gene: Deenasa_67 Start: 57349, Stop: 58116, Start Num: 54

Candidate Starts for Deenasa_67:

(Start: 54 @57349 has 35 MA's), (Start: 68 @57385 has 1 MA's), (76, 57415), (94, 57499), (99, 57532), (107, 57565), (130, 57601), (134, 57607), (143, 57625), (146, 57631), (171, 57709), (181, 57745), (192, 57772), (197, 57790), (221, 57844), (249, 57937), (266, 58009), (281, 58042), (294, 58081), (299, 58111),

Gene: DelRivs_65 Start: 56012, Stop: 56773, Start Num: 53

Candidate Starts for DelRivs_65:

(Start: 53 @56012 has 123 MA's), (Start: 72 @56051 has 2 MA's), (85, 56114), (89, 56132), (100, 56186), (105, 56210), (127, 56243), (151, 56288), (156, 56300), (161, 56321), (170, 56357), (175, 56369), (177, 56381), (191, 56417), (209, 56456), (212, 56462), (222, 56483), (226, 56492), (235, 56528), (252, 56612), (263, 56663), (271, 56690), (292, 56735), (295, 56747), (298, 56765),

Gene: Derpp_67 Start: 56025, Stop: 56879, Start Num: 37

Candidate Starts for Derpp_67:

(Start: 37 @56025 has 22 MA's), (Start: 54 @56076 has 35 MA's), (55, 56079), (Start: 63 @56097 has 1 MA's), (Start: 69 @56115 has 83 MA's), (Start: 74 @56136 has 3 MA's), (Start: 78 @56148 has 10 MA's), (83, 56175), (118, 56298), (122, 56310), (149, 56361), (154, 56376), (160, 56397), (161, 56400), (164, 56415), (180, 56469), (190, 56496), (195, 56502), (250, 56688), (273, 56784), (282, 56802), (287, 56811),

Gene: Devonte_66 Start: 56125, Stop: 56892, Start Num: 54

Candidate Starts for Devonte_66:

(Start: 54 @56125 has 35 MA's), (Start: 68 @56161 has 1 MA's), (76, 56191), (94, 56275), (99, 56308), (107, 56341), (130, 56377), (134, 56383), (143, 56401), (146, 56407), (171, 56485), (181, 56521), (192, 56548), (197, 56566), (249, 56713), (266, 56785), (281, 56818), (294, 56857), (299, 56887),

Gene: Dice_68 Start: 56010, Stop: 56771, Start Num: 53

Candidate Starts for Dice_68:

(Start: 53 @56010 has 123 MA's), (Start: 72 @56049 has 2 MA's), (85, 56112), (89, 56130), (100, 56184), (105, 56208), (127, 56241), (151, 56286), (156, 56298), (170, 56355), (175, 56367), (177, 56379), (191, 56415), (209, 56454), (212, 56460), (222, 56481), (226, 56490), (235, 56526), (252, 56610), (263, 56661), (271, 56688), (292, 56733), (295, 56745), (298, 56763),

Gene: DigitDog_66 Start: 57567, Stop: 58343, Start Num: 61

Candidate Starts for DigitDog_66:

(Start: 61 @57567 has 4 MA's), (80, 57639), (93, 57705), (129, 57810), (137, 57822), (147, 57840), (157, 57867), (166, 57906), (185, 57966), (191, 57972), (230, 58065), (231, 58068), (240, 58107), (253, 58167), (297, 58311),

Gene: Dingo_64 Start: 55558, Stop: 56322, Start Num: 69

Candidate Starts for Dingo_64:

(Start: 37 @55468 has 22 MA's), (Start: 54 @55519 has 35 MA's), (55, 55522), (Start: 63 @55540 has 1 MA's), (Start: 69 @55558 has 83 MA's), (Start: 74 @55579 has 3 MA's), (Start: 78 @55591 has 10 MA's), (83, 55618), (118, 55741), (122, 55753), (149, 55804), (154, 55819), (160, 55840), (161, 55843), (164, 55858), (180, 55912), (190, 55939), (195, 55945), (250, 56131), (273, 56227), (282, 56245), (287, 56254),

Gene: Dione_65 Start: 55744, Stop: 56505, Start Num: 53

Candidate Starts for Dione_65:

(Start: 53 @55744 has 123 MA's), (Start: 72 @55783 has 2 MA's), (85, 55846), (89, 55864), (100, 55918), (105, 55942), (127, 55975), (151, 56020), (156, 56032), (170, 56089), (175, 56101), (177, 56113), (191, 56149), (209, 56188), (212, 56194), (222, 56215), (226, 56224), (235, 56260), (252, 56344), (263, 56395), (271, 56422), (292, 56467), (295, 56479), (298, 56497),

Gene: DirtJuice_67 Start: 56321, Stop: 57085, Start Num: 69

Candidate Starts for DirtJuice_67:

(Start: 37 @56231 has 22 MA's), (Start: 54 @56282 has 35 MA's), (55, 56285), (Start: 63 @56303 has 1 MA's), (Start: 69 @56321 has 83 MA's), (Start: 74 @56342 has 3 MA's), (Start: 78 @56354 has 10 MA's), (83, 56381), (118, 56504), (122, 56516), (149, 56567), (154, 56582), (160, 56603), (161, 56606), (164, 56621), (180, 56675), (190, 56702), (195, 56708), (250, 56894), (273, 56990), (282, 57008), (287, 57017),

Gene: Doddsville_65 Start: 56078, Stop: 56842, Start Num: 69

Candidate Starts for Doddsville_65:

(Start: 37 @55988 has 22 MA's), (Start: 54 @56039 has 35 MA's), (55, 56042), (Start: 63 @56060 has 1 MA's), (Start: 69 @56078 has 83 MA's), (Start: 74 @56099 has 3 MA's), (Start: 78 @56111 has 10

MA's), (83, 56138), (118, 56261), (122, 56273), (149, 56324), (154, 56339), (160, 56360), (161, 56363), (164, 56378), (180, 56432), (190, 56459), (195, 56465), (250, 56651), (273, 56747), (282, 56765), (287, 56774),

Gene: DoesntMatter_64 Start: 56034, Stop: 56795, Start Num: 53

Candidate Starts for DoesntMatter_64:

(Start: 53 @56034 has 123 MA's), (Start: 72 @56073 has 2 MA's), (85, 56136), (89, 56154), (100, 56208), (105, 56232), (127, 56265), (151, 56310), (156, 56322), (161, 56343), (170, 56379), (175, 56391), (177, 56403), (191, 56439), (209, 56478), (212, 56484), (222, 56505), (226, 56514), (235, 56550), (252, 56634), (263, 56685), (271, 56712), (292, 56757), (295, 56769), (298, 56787),

Gene: DonSanchon_63 Start: 55713, Stop: 56477, Start Num: 69

Candidate Starts for DonSanchon_63:

(Start: 37 @55623 has 22 MA's), (Start: 54 @55674 has 35 MA's), (55, 55677), (Start: 63 @55695 has 1 MA's), (Start: 69 @55713 has 83 MA's), (Start: 74 @55734 has 3 MA's), (Start: 78 @55746 has 10 MA's), (83, 55773), (118, 55896), (122, 55908), (149, 55959), (154, 55974), (160, 55995), (161, 55998), (164, 56013), (180, 56067), (190, 56094), (195, 56100), (250, 56286), (273, 56382), (282, 56400), (287, 56409),

Gene: DuchessDung_66 Start: 55594, Stop: 56358, Start Num: 69

Candidate Starts for DuchessDung_66:

(Start: 37 @55504 has 22 MA's), (Start: 54 @55555 has 35 MA's), (55, 55558), (Start: 63 @55576 has 1 MA's), (Start: 69 @55594 has 83 MA's), (Start: 74 @55615 has 3 MA's), (Start: 78 @55627 has 10 MA's), (83, 55654), (118, 55777), (122, 55789), (149, 55840), (154, 55855), (160, 55876), (161, 55879), (164, 55894), (180, 55948), (190, 55975), (195, 55981), (250, 56167), (273, 56263), (282, 56281), (287, 56290),

Gene: Duggie_67 Start: 56287, Stop: 57048, Start Num: 53

Candidate Starts for Duggie_67:

(Start: 53 @56287 has 123 MA's), (Start: 72 @56326 has 2 MA's), (85, 56389), (89, 56407), (100, 56461), (105, 56485), (127, 56518), (151, 56563), (156, 56575), (161, 56596), (170, 56632), (175, 56644), (177, 56656), (209, 56731), (212, 56737), (222, 56758), (226, 56767), (235, 56803), (252, 56887), (263, 56938), (271, 56965), (292, 57010), (295, 57022),

Gene: Durga_69 Start: 56821, Stop: 57585, Start Num: 69

Candidate Starts for Durga_69:

(Start: 37 @56731 has 22 MA's), (Start: 54 @56782 has 35 MA's), (55, 56785), (Start: 63 @56803 has 1 MA's), (Start: 69 @56821 has 83 MA's), (Start: 74 @56842 has 3 MA's), (Start: 78 @56854 has 10 MA's), (83, 56881), (118, 57004), (122, 57016), (149, 57067), (154, 57082), (160, 57103), (161, 57106), (164, 57121), (180, 57175), (190, 57202), (195, 57208), (250, 57394), (273, 57490), (282, 57508), (287, 57517),

Gene: Eaglehorse_63 Start: 54747, Stop: 55448, Start Num: 70

Candidate Starts for Eaglehorse_63:

(7, 54408), (8, 54429), (Start: 54 @54702 has 35 MA's), (Start: 58 @54714 has 4 MA's), (Start: 70 @54747 has 26 MA's), (86, 54819), (89, 54834), (95, 54855), (114, 54918), (147, 54975), (148, 54978), (152, 54987), (156, 54999), (168, 55047), (170, 55056), (182, 55089), (184, 55095), (220, 55164), (231, 55194), (235, 55209), (251, 55284), (256, 55299), (267, 55359), (280, 55386),

Gene: Emiris_68 Start: 56730, Stop: 57494, Start Num: 69

Candidate Starts for Emiris_68:

(Start: 37 @56640 has 22 MA's), (Start: 54 @56691 has 35 MA's), (55, 56694), (Start: 63 @56712 has 1 MA's), (Start: 69 @56730 has 83 MA's), (Start: 74 @56751 has 3 MA's), (Start: 78 @56763 has 10

MA's), (83, 56790), (118, 56913), (122, 56925), (149, 56976), (154, 56991), (160, 57012), (161, 57015), (164, 57030), (180, 57084), (190, 57111), (195, 57117), (250, 57303), (273, 57399), (282, 57417), (287, 57426),

Gene: EmpTee_66 Start: 56254, Stop: 57015, Start Num: 53

Candidate Starts for EmpTee_66:

(Start: 53 @56254 has 123 MA's), (Start: 72 @56293 has 2 MA's), (85, 56356), (89, 56374), (100, 56428), (105, 56452), (127, 56485), (151, 56530), (156, 56542), (170, 56599), (175, 56611), (177, 56623), (191, 56659), (209, 56698), (212, 56704), (222, 56725), (226, 56734), (235, 56770), (252, 56854), (263, 56905), (271, 56932), (292, 56977), (295, 56989), (298, 57007),

Gene: Eremos_66 Start: 56222, Stop: 57010, Start Num: 43

Candidate Starts for Eremos_66:

(Start: 43 @56222 has 4 MA's), (Start: 53 @56249 has 123 MA's), (Start: 72 @56288 has 2 MA's), (85, 56351), (89, 56369), (100, 56423), (105, 56447), (127, 56480), (151, 56525), (156, 56537), (161, 56558), (170, 56594), (175, 56606), (177, 56618), (191, 56654), (209, 56693), (212, 56699), (222, 56720), (226, 56729), (235, 56765), (252, 56849), (263, 56900), (271, 56927), (292, 56972), (295, 56984), (298, 57002),

Gene: Etaye_66 Start: 56873, Stop: 57637, Start Num: 69

Candidate Starts for Etaye_66:

(Start: 37 @56783 has 22 MA's), (Start: 54 @56834 has 35 MA's), (55, 56837), (Start: 63 @56855 has 1 MA's), (Start: 69 @56873 has 83 MA's), (Start: 74 @56894 has 3 MA's), (Start: 78 @56906 has 10 MA's), (83, 56933), (118, 57056), (122, 57068), (149, 57119), (154, 57134), (160, 57155), (161, 57158), (164, 57173), (180, 57227), (190, 57254), (195, 57260), (250, 57446), (273, 57542), (282, 57560), (287, 57569),

Gene: Eugenia_67 Start: 56683, Stop: 57444, Start Num: 53

Candidate Starts for Eugenia_67:

(Start: 53 @56683 has 123 MA's), (Start: 72 @56722 has 2 MA's), (85, 56785), (89, 56803), (100, 56857), (105, 56881), (127, 56914), (151, 56959), (156, 56971), (161, 56992), (170, 57028), (175, 57040), (177, 57052), (191, 57088), (209, 57127), (212, 57133), (222, 57154), (226, 57163), (235, 57199), (252, 57283), (263, 57334), (271, 57361), (292, 57406), (295, 57418), (298, 57436),

Gene: Fang_68 Start: 56563, Stop: 57327, Start Num: 69

Candidate Starts for Fang_68:

(Start: 37 @56473 has 22 MA's), (Start: 54 @56524 has 35 MA's), (55, 56527), (Start: 63 @56545 has 1 MA's), (Start: 69 @56563 has 83 MA's), (Start: 74 @56584 has 3 MA's), (Start: 78 @56596 has 10 MA's), (83, 56623), (118, 56746), (122, 56758), (149, 56809), (154, 56824), (160, 56845), (161, 56848), (164, 56863), (180, 56917), (190, 56944), (195, 56950), (250, 57136), (273, 57232), (282, 57250), (287, 57259),

Gene: Faze9_62 Start: 54886, Stop: 55587, Start Num: 70

Candidate Starts for Faze9_62:

(Start: 10 @54628 has 1 MA's), (Start: 54 @54841 has 35 MA's), (Start: 58 @54853 has 4 MA's), (Start: 70 @54886 has 26 MA's), (86, 54958), (89, 54973), (95, 54994), (114, 55057), (147, 55114), (148, 55117), (152, 55126), (156, 55138), (168, 55186), (170, 55195), (182, 55228), (184, 55234), (220, 55303), (231, 55333), (235, 55348), (251, 55423), (256, 55438), (267, 55498), (280, 55525),

Gene: FluffyNinja_67 Start: 56316, Stop: 57059, Start Num: 74

Candidate Starts for FluffyNinja_67:

(Start: 37 @56205 has 22 MA's), (Start: 54 @56256 has 35 MA's), (55, 56259), (Start: 63 @56277 has 1 MA's), (Start: 69 @56295 has 83 MA's), (Start: 74 @56316 has 3 MA's), (Start: 78 @56328 has 10

MA's), (83, 56355), (118, 56478), (122, 56490), (149, 56541), (154, 56556), (160, 56577), (161, 56580), (164, 56595), (180, 56649), (190, 56676), (195, 56682), (250, 56868), (273, 56964), (282, 56982), (287, 56991),

Gene: Fortunato_61 Start: 57101, Stop: 57910, Start Num: 30

Candidate Starts for Fortunato_61:

(Start: 30 @57101 has 3 MA's), (Start: 34 @57128 has 14 MA's), (Start: 40 @57137 has 11 MA's), (Start: 66 @57191 has 1 MA's), (85, 57269), (111, 57368), (116, 57374), (129, 57392), (131, 57395), (152, 57437), (166, 57491), (170, 57506), (172, 57512), (177, 57530), (182, 57542), (184, 57548), (210, 57605), (231, 57659), (248, 57728), (256, 57764), (260, 57791), (261, 57794), (268, 57827), (282, 57854),

Gene: Fozzie_66 Start: 56516, Stop: 57304, Start Num: 53

Candidate Starts for Fozzie_66:

(33, 56456), (35, 56462), (39, 56468), (Start: 53 @56516 has 123 MA's), (87, 56642), (89, 56657), (97, 56699), (139, 56789), (156, 56828), (170, 56885), (212, 56990), (222, 57011), (235, 57056), (283, 57236), (287, 57242), (295, 57275),

Gene: Frankicide_65 Start: 56074, Stop: 56835, Start Num: 53

Candidate Starts for Frankicide_65:

(Start: 53 @56074 has 123 MA's), (Start: 72 @56113 has 2 MA's), (85, 56176), (89, 56194), (100, 56248), (105, 56272), (127, 56305), (151, 56350), (156, 56362), (161, 56383), (170, 56419), (175, 56431), (177, 56443), (191, 56479), (209, 56518), (212, 56524), (222, 56545), (226, 56554), (235, 56590), (252, 56674), (263, 56725), (271, 56752), (292, 56797), (295, 56809), (298, 56827),

Gene: Frederick_60 Start: 56997, Stop: 57776, Start Num: 34

Candidate Starts for Frederick_60:

(13, 56880), (Start: 30 @56970 has 3 MA's), (Start: 34 @56997 has 14 MA's), (Start: 40 @57006 has 11 MA's), (Start: 66 @57060 has 1 MA's), (81, 57120), (83, 57129), (84, 57135), (85, 57138), (96, 57195), (97, 57198), (100, 57210), (104, 57228), (114, 57240), (136, 57270), (152, 57306), (170, 57375), (172, 57381), (182, 57411), (184, 57417), (201, 57447), (206, 57456), (212, 57468), (227, 57498), (238, 57552), (248, 57600), (251, 57621), (252, 57627), (253, 57630), (267, 57696), (282, 57726),

Gene: FrenchFry_64 Start: 54872, Stop: 55573, Start Num: 70

Candidate Starts for FrenchFry_64:

(Start: 10 @54614 has 1 MA's), (22, 54683), (Start: 54 @54827 has 35 MA's), (Start: 58 @54839 has 4 MA's), (Start: 70 @54872 has 26 MA's), (86, 54944), (89, 54959), (95, 54980), (114, 55043), (147, 55100), (148, 55103), (152, 55112), (156, 55124), (168, 55172), (170, 55181), (182, 55214), (184, 55220), (220, 55289), (231, 55319), (235, 55334), (251, 55409), (256, 55424), (267, 55484), (280, 55511),

Gene: Fresco_61 Start: 49797, Stop: 50528, Start Num: 71

Candidate Starts for Fresco_61:

(Start: 71 @49797 has 8 MA's), (79, 49827), (85, 49860), (86, 49863), (98, 49929), (100, 49932), (102, 49944), (103, 49953), (112, 49974), (130, 50004), (135, 50007), (142, 50019), (149, 50031), (157, 50046), (168, 50091), (183, 50142), (193, 50169), (205, 50211), (215, 50229), (235, 50295), (251, 50382), (257, 50400), (267, 50457), (291, 50505),

Gene: Freya_64 Start: 55734, Stop: 56495, Start Num: 53

Candidate Starts for Freya_64:

(Start: 53 @55734 has 123 MA's), (Start: 72 @55773 has 2 MA's), (85, 55836), (89, 55854), (100, 55908), (105, 55932), (127, 55965), (151, 56010), (156, 56022), (161, 56043), (170, 56079), (175,

56091), (177, 56103), (191, 56139), (209, 56178), (212, 56184), (222, 56205), (226, 56214), (235, 56250), (252, 56334), (263, 56385), (271, 56412), (292, 56457), (295, 56469), (298, 56487),

Gene: FriarPreacher_65 Start: 56114, Stop: 56878, Start Num: 69

Candidate Starts for FriarPreacher_65:

(Start: 37 @56024 has 22 MA's), (Start: 54 @56075 has 35 MA's), (55, 56078), (Start: 63 @56096 has 1 MA's), (Start: 69 @56114 has 83 MA's), (Start: 74 @56135 has 3 MA's), (Start: 78 @56147 has 10 MA's), (83, 56174), (118, 56297), (122, 56309), (149, 56360), (154, 56375), (160, 56396), (161, 56399), (164, 56414), (180, 56468), (190, 56495), (195, 56501), (250, 56687), (273, 56783), (282, 56801), (287, 56810),

Gene: Fringe_71 Start: 56909, Stop: 57670, Start Num: 53

Candidate Starts for Fringe_71:

(Start: 53 @56909 has 123 MA's), (Start: 72 @56948 has 2 MA's), (85, 57011), (89, 57029), (100, 57083), (105, 57107), (127, 57140), (151, 57185), (156, 57197), (161, 57218), (170, 57254), (175, 57266), (177, 57278), (191, 57314), (209, 57353), (212, 57359), (222, 57380), (235, 57425), (252, 57509), (263, 57560), (271, 57587), (292, 57632), (295, 57644), (298, 57662),

Gene: FugateOSU_67 Start: 56977, Stop: 57831, Start Num: 37

Candidate Starts for FugateOSU_67:

(Start: 37 @56977 has 22 MA's), (Start: 54 @57028 has 35 MA's), (55, 57031), (Start: 63 @57049 has 1 MA's), (Start: 69 @57067 has 83 MA's), (Start: 74 @57088 has 3 MA's), (Start: 78 @57100 has 10 MA's), (83, 57127), (118, 57250), (122, 57262), (149, 57313), (154, 57328), (160, 57349), (161, 57352), (164, 57367), (180, 57421), (190, 57448), (195, 57454), (250, 57640), (273, 57736), (282, 57754), (287, 57763),

Gene: Funsized_66 Start: 59303, Stop: 60118, Start Num: 49

Candidate Starts for Funsized_66:

(Start: 37 @59258 has 22 MA's), (Start: 49 @59303 has 1 MA's), (85, 59426), (89, 59444), (107, 59534), (109, 59537), (110, 59540), (129, 59570), (144, 59594), (147, 59600), (152, 59612), (162, 59648), (166, 59666), (171, 59681), (174, 59690), (184, 59723), (210, 59771), (224, 59804), (237, 59849), (286, 60035), (287, 60038), (289, 60047),

Gene: Gadget_68 Start: 56813, Stop: 57580, Start Num: 54

Candidate Starts for Gadget_68:

(Start: 54 @56813 has 35 MA's), (Start: 68 @56849 has 1 MA's), (76, 56879), (94, 56963), (99, 56996), (107, 57029), (130, 57065), (134, 57071), (143, 57089), (146, 57095), (171, 57173), (181, 57209), (192, 57236), (197, 57254), (266, 57473), (294, 57545), (299, 57575),

Gene: Gareth_67 Start: 56530, Stop: 57291, Start Num: 53

Candidate Starts for Gareth_67:

(Start: 53 @56530 has 123 MA's), (Start: 72 @56569 has 2 MA's), (85, 56632), (89, 56650), (100, 56704), (105, 56728), (127, 56761), (151, 56806), (156, 56818), (161, 56839), (170, 56875), (175, 56887), (177, 56899), (191, 56935), (209, 56974), (212, 56980), (222, 57001), (226, 57010), (235, 57046), (252, 57130), (263, 57181), (271, 57208), (292, 57253), (295, 57265), (298, 57283),

Gene: GeneCoco_67 Start: 56596, Stop: 57327, Start Num: 78

Candidate Starts for GeneCoco_67:

(Start: 37 @56473 has 22 MA's), (Start: 54 @56524 has 35 MA's), (55, 56527), (Start: 63 @56545 has 1 MA's), (Start: 69 @56563 has 83 MA's), (Start: 74 @56584 has 3 MA's), (Start: 78 @56596 has 10 MA's), (83, 56623), (118, 56746), (122, 56758), (149, 56809), (154, 56824), (160, 56845), (161, 56848), (164, 56863), (180, 56917), (190, 56944), (195, 56950), (250, 57136), (273, 57232), (282, 57250), (287, 57259),

Gene: Gervas_68 Start: 56907, Stop: 57674, Start Num: 54

Candidate Starts for Gervas_68:

(Start: 54 @56907 has 35 MA's), (Start: 68 @56943 has 1 MA's), (76, 56973), (94, 57057), (99, 57090), (107, 57123), (130, 57159), (134, 57165), (143, 57183), (146, 57189), (171, 57267), (181, 57303), (192, 57330), (197, 57348), (249, 57495), (266, 57567), (281, 57600), (294, 57639), (299, 57669),

Gene: Giraffe_67 Start: 56525, Stop: 57286, Start Num: 53

Candidate Starts for Giraffe_67:

(Start: 53 @56525 has 123 MA's), (Start: 72 @56564 has 2 MA's), (85, 56627), (89, 56645), (100, 56699), (105, 56723), (127, 56756), (151, 56801), (156, 56813), (161, 56834), (170, 56870), (175, 56882), (177, 56894), (191, 56930), (209, 56969), (212, 56975), (222, 56996), (226, 57005), (235, 57041), (252, 57125), (263, 57176), (271, 57203), (292, 57248), (295, 57260), (298, 57278),

Gene: Glass_64 Start: 54874, Stop: 55575, Start Num: 70

Candidate Starts for Glass_64:

(Start: 10 @54616 has 1 MA's), (Start: 54 @54829 has 35 MA's), (Start: 58 @54841 has 4 MA's), (Start: 70 @54874 has 26 MA's), (86, 54946), (89, 54961), (95, 54982), (114, 55045), (147, 55102), (148, 55105), (152, 55114), (156, 55126), (168, 55174), (170, 55183), (182, 55216), (184, 55222), (220, 55291), (231, 55321), (235, 55336), (251, 55411), (256, 55426), (267, 55486), (280, 55513),

Gene: GlenHope_68 Start: 56473, Stop: 57240, Start Num: 54

Candidate Starts for GlenHope_68:

(Start: 54 @56473 has 35 MA's), (Start: 68 @56509 has 1 MA's), (76, 56539), (94, 56623), (99, 56656), (107, 56689), (130, 56725), (134, 56731), (143, 56749), (146, 56755), (171, 56833), (181, 56869), (192, 56896), (197, 56914), (249, 57061), (266, 57133), (294, 57205), (299, 57235),

Gene: Godines_64 Start: 55133, Stop: 55834, Start Num: 70

Candidate Starts for Godines_64:

(1, 54671), (2, 54677), (Start: 4 @54710 has 1 MA's), (7, 54794), (8, 54815), (21, 54944), (Start: 54 @55088 has 35 MA's), (Start: 58 @55100 has 4 MA's), (Start: 70 @55133 has 26 MA's), (86, 55205), (89, 55220), (95, 55241), (114, 55304), (147, 55361), (148, 55364), (152, 55373), (156, 55385), (168, 55433), (170, 55442), (182, 55475), (184, 55481), (220, 55550), (231, 55580), (235, 55595), (251, 55670), (256, 55685), (267, 55745), (280, 55772),

Gene: Gophee_68 Start: 56516, Stop: 57277, Start Num: 53

Candidate Starts for Gophee_68:

(Start: 53 @56516 has 123 MA's), (Start: 72 @56555 has 2 MA's), (85, 56618), (89, 56636), (100, 56690), (105, 56714), (127, 56747), (151, 56792), (156, 56804), (161, 56825), (170, 56861), (175, 56873), (177, 56885), (191, 56921), (209, 56960), (212, 56966), (222, 56987), (226, 56996), (235, 57032), (252, 57116), (263, 57167), (271, 57194), (292, 57239), (295, 57251), (298, 57269),

Gene: Grand2040_65 Start: 56506, Stop: 57270, Start Num: 69

Candidate Starts for Grand2040_65:

(Start: 37 @56416 has 22 MA's), (Start: 54 @56467 has 35 MA's), (55, 56470), (Start: 63 @56488 has 1 MA's), (Start: 69 @56506 has 83 MA's), (Start: 74 @56527 has 3 MA's), (Start: 78 @56539 has 10 MA's), (83, 56566), (118, 56689), (122, 56701), (149, 56752), (154, 56767), (160, 56788), (161, 56791), (164, 56806), (180, 56860), (190, 56887), (195, 56893), (250, 57079), (273, 57175), (282, 57193), (287, 57202),

Gene: Gwilliam_69 Start: 56924, Stop: 57685, Start Num: 53

Candidate Starts for Gwilliam_69:

(Start: 53 @56924 has 123 MA's), (Start: 72 @56963 has 2 MA's), (85, 57026), (89, 57044), (100, 57098), (105, 57122), (127, 57155), (151, 57200), (156, 57212), (161, 57233), (170, 57269), (175, 57281), (177, 57293), (191, 57329), (209, 57368), (212, 57374), (222, 57395), (226, 57404), (235, 57440), (252, 57524), (263, 57575), (271, 57602), (292, 57647), (295, 57659), (298, 57677),

Gene: Gyarad_0066 Start: 55883, Stop: 56647, Start Num: 69

Candidate Starts for Gyarad_0066:

(Start: 37 @55793 has 22 MA's), (Start: 54 @55844 has 35 MA's), (55, 55847), (Start: 63 @55865 has 1 MA's), (Start: 69 @55883 has 83 MA's), (Start: 74 @55904 has 3 MA's), (Start: 78 @55916 has 10 MA's), (83, 55943), (118, 56066), (122, 56078), (149, 56129), (154, 56144), (160, 56165), (161, 56168), (164, 56183), (180, 56237), (190, 56264), (195, 56270), (250, 56456), (273, 56552), (282, 56570), (287, 56579),

Gene: HSavage_65 Start: 56052, Stop: 56813, Start Num: 53

Candidate Starts for HSavage_65:

(Start: 53 @56052 has 123 MA's), (Start: 72 @56091 has 2 MA's), (85, 56154), (89, 56172), (100, 56226), (105, 56250), (127, 56283), (151, 56328), (156, 56340), (161, 56361), (170, 56397), (175, 56409), (177, 56421), (191, 56457), (209, 56496), (212, 56502), (222, 56523), (226, 56532), (235, 56568), (252, 56652), (263, 56703), (271, 56730), (292, 56775), (295, 56787), (298, 56805),

Gene: Haimas_65 Start: 55924, Stop: 56778, Start Num: 37

Candidate Starts for Haimas_65:

(Start: 37 @55924 has 22 MA's), (Start: 54 @55975 has 35 MA's), (55, 55978), (Start: 63 @55996 has 1 MA's), (Start: 69 @56014 has 83 MA's), (Start: 74 @56035 has 3 MA's), (Start: 78 @56047 has 10 MA's), (83, 56074), (118, 56197), (122, 56209), (149, 56260), (154, 56275), (160, 56296), (161, 56299), (164, 56314), (180, 56368), (190, 56395), (195, 56401), (250, 56587), (273, 56683), (282, 56701), (287, 56710),

Gene: Haleema_66 Start: 56071, Stop: 56832, Start Num: 53

Candidate Starts for Haleema_66:

(Start: 53 @56071 has 123 MA's), (Start: 72 @56110 has 2 MA's), (85, 56173), (89, 56191), (100, 56245), (105, 56269), (127, 56302), (151, 56347), (156, 56359), (161, 56380), (170, 56416), (175, 56428), (177, 56440), (191, 56476), (209, 56515), (212, 56521), (222, 56542), (226, 56551), (235, 56587), (252, 56671), (263, 56722), (271, 56749), (292, 56794), (295, 56806), (298, 56824),

Gene: Halfpint_67 Start: 56260, Stop: 56991, Start Num: 68

Candidate Starts for Halfpint_67:

(Start: 54 @56224 has 35 MA's), (Start: 68 @56260 has 1 MA's), (76, 56290), (94, 56374), (99, 56407), (107, 56440), (130, 56476), (134, 56482), (143, 56500), (146, 56506), (171, 56584), (181, 56620), (192, 56647), (197, 56665), (249, 56812), (266, 56884), (281, 56917), (294, 56956), (299, 56986),

Gene: Hamish_64 Start: 55979, Stop: 56710, Start Num: 78

Candidate Starts for Hamish_64:

(Start: 37 @55856 has 22 MA's), (Start: 54 @55907 has 35 MA's), (55, 55910), (Start: 63 @55928 has 1 MA's), (Start: 69 @55946 has 83 MA's), (Start: 74 @55967 has 3 MA's), (Start: 78 @55979 has 10 MA's), (83, 56006), (118, 56129), (122, 56141), (149, 56192), (154, 56207), (160, 56228), (161, 56231), (164, 56246), (180, 56300), (190, 56327), (195, 56333), (250, 56519), (273, 56615), (282, 56633), (287, 56642),

Gene: Hangman_60 Start: 57170, Stop: 57952, Start Num: 34

Candidate Starts for Hangman_60:

(Start: 30 @57143 has 3 MA's), (Start: 34 @57170 has 14 MA's), (Start: 40 @57179 has 11 MA's), (Start: 66 @57233 has 1 MA's), (85, 57311), (116, 57416), (129, 57434), (131, 57437), (152, 57479), (166, 57533), (170, 57548), (172, 57554), (177, 57572), (182, 57584), (184, 57590), (210, 57647), (231, 57701), (248, 57770), (251, 57791), (256, 57806), (260, 57833), (261, 57836), (268, 57869), (282, 57896),

Gene: Hartsy_65 Start: 56213, Stop: 56974, Start Num: 53

Candidate Starts for Hartsy_65:

(Start: 53 @56213 has 123 MA's), (Start: 72 @56252 has 2 MA's), (85, 56315), (89, 56333), (100, 56387), (105, 56411), (127, 56444), (151, 56489), (156, 56501), (161, 56522), (170, 56558), (175, 56570), (177, 56582), (191, 56618), (209, 56657), (212, 56663), (222, 56684), (226, 56693), (235, 56729), (252, 56813), (263, 56864), (271, 56891), (292, 56936), (295, 56948), (298, 56966),

Gene: Harvey_64 Start: 56043, Stop: 56807, Start Num: 69

Candidate Starts for Harvey_64:

(Start: 37 @55953 has 22 MA's), (Start: 54 @56004 has 35 MA's), (55, 56007), (Start: 63 @56025 has 1 MA's), (Start: 69 @56043 has 83 MA's), (Start: 74 @56064 has 3 MA's), (Start: 78 @56076 has 10 MA's), (83, 56103), (118, 56226), (122, 56238), (149, 56289), (154, 56304), (160, 56325), (161, 56328), (164, 56343), (180, 56397), (190, 56424), (195, 56430), (250, 56616), (273, 56712), (282, 56730), (287, 56739),

Gene: HarveySr_66 Start: 55982, Stop: 56695, Start Num: 62

Candidate Starts for HarveySr_66:

(Start: 32 @55904 has 1 MA's), (Start: 49 @55958 has 1 MA's), (Start: 62 @55982 has 1 MA's), (Start: 65 @55994 has 6 MA's), (76, 56036), (85, 56081), (90, 56105), (93, 56117), (106, 56183), (122, 56198), (125, 56204), (159, 56270), (166, 56300), (170, 56315), (179, 56342), (194, 56372), (207, 56393), (211, 56402), (229, 56441), (237, 56474), (247, 56516), (251, 56540), (256, 56555), (258, 56573), (262, 56597), (269, 56621),

Gene: Hashim76_71 Start: 57737, Stop: 58498, Start Num: 61

Candidate Starts for Hashim76_71:

(45, 57701), (Start: 61 @57737 has 4 MA's), (Start: 70 @57767 has 26 MA's), (85, 57833), (95, 57872), (101, 57911), (110, 57935), (142, 57989), (157, 58028), (188, 58130), (200, 58151), (206, 58169), (235, 58247), (242, 58280), (267, 58394), (270, 58403), (284, 58424),

Gene: Heath_59 Start: 56797, Stop: 57579, Start Num: 34

Candidate Starts for Heath_59:

(Start: 30 @56770 has 3 MA's), (Start: 34 @56797 has 14 MA's), (Start: 40 @56806 has 11 MA's), (Start: 66 @56860 has 1 MA's), (85, 56938), (111, 57037), (116, 57043), (129, 57061), (152, 57106), (166, 57160), (170, 57175), (172, 57181), (177, 57199), (182, 57211), (184, 57217), (210, 57274), (231, 57328), (248, 57397), (256, 57433), (260, 57460), (261, 57463), (268, 57496), (282, 57523),

Gene: Heathcliff_67 Start: 56440, Stop: 57207, Start Num: 54

Candidate Starts for Heathcliff_67:

(Start: 54 @56440 has 35 MA's), (Start: 68 @56476 has 1 MA's), (76, 56506), (94, 56590), (99, 56623), (107, 56656), (130, 56692), (134, 56698), (143, 56716), (146, 56722), (171, 56800), (181, 56836), (192, 56863), (197, 56881), (249, 57028), (266, 57100), (294, 57172), (299, 57202),

Gene: Hedgerow_63 Start: 54844, Stop: 55545, Start Num: 70

Candidate Starts for Hedgerow_63:

(1, 54388), (2, 54394), (3, 54397), (Start: 4 @54427 has 1 MA's), (7, 54505), (8, 54526), (Start: 54 @54799 has 35 MA's), (Start: 58 @54811 has 4 MA's), (Start: 70 @54844 has 26 MA's), (86, 54916), (89, 54931), (95, 54952), (114, 55015), (147, 55072), (148, 55075), (152, 55084), (156, 55096), (168,

55144), (170, 55153), (182, 55186), (184, 55192), (220, 55261), (231, 55291), (235, 55306), (251, 55381), (256, 55396), (267, 55456), (280, 55483),

Gene: Held_65 Start: 56017, Stop: 56781, Start Num: 69

Candidate Starts for Held_65:

(Start: 37 @55927 has 22 MA's), (Start: 54 @55978 has 35 MA's), (55, 55981), (Start: 63 @55999 has 1 MA's), (Start: 69 @56017 has 83 MA's), (Start: 74 @56038 has 3 MA's), (Start: 78 @56050 has 10 MA's), (83, 56077), (118, 56200), (122, 56212), (149, 56263), (154, 56278), (160, 56299), (161, 56302), (164, 56317), (180, 56371), (190, 56398), (195, 56404), (250, 56590), (273, 56686), (282, 56704), (287, 56713),

Gene: HenryJackson_67 Start: 56554, Stop: 57315, Start Num: 53

Candidate Starts for HenryJackson_67:

(Start: 53 @56554 has 123 MA's), (Start: 72 @56593 has 2 MA's), (85, 56656), (89, 56674), (100, 56728), (105, 56752), (127, 56785), (151, 56830), (156, 56842), (161, 56863), (170, 56899), (175, 56911), (177, 56923), (209, 56998), (212, 57004), (222, 57025), (226, 57034), (235, 57070), (252, 57154), (263, 57205), (271, 57232), (292, 57277), (295, 57289), (298, 57307),

Gene: Hertubise_66 Start: 56320, Stop: 57081, Start Num: 53

Candidate Starts for Hertubise_66:

(Start: 53 @56320 has 123 MA's), (Start: 72 @56359 has 2 MA's), (85, 56422), (89, 56440), (100, 56494), (105, 56518), (127, 56551), (151, 56596), (156, 56608), (161, 56629), (170, 56665), (175, 56677), (177, 56689), (191, 56725), (209, 56764), (212, 56770), (222, 56791), (226, 56800), (235, 56836), (252, 56920), (263, 56971), (271, 56998), (292, 57043), (295, 57055), (298, 57073),

Gene: Hetaeria_66 Start: 56260, Stop: 57021, Start Num: 53

Candidate Starts for Hetaeria_66:

(Start: 53 @56260 has 123 MA's), (Start: 72 @56299 has 2 MA's), (85, 56362), (89, 56380), (100, 56434), (105, 56458), (127, 56491), (151, 56536), (156, 56548), (161, 56569), (170, 56605), (175, 56617), (177, 56629), (191, 56665), (209, 56704), (212, 56710), (222, 56731), (226, 56740), (235, 56776), (252, 56860), (263, 56911), (271, 56938), (292, 56983), (295, 56995), (298, 57013),

Gene: HighStump_68 Start: 56520, Stop: 57284, Start Num: 69

Candidate Starts for HighStump_68:

(Start: 37 @56430 has 22 MA's), (Start: 54 @56481 has 35 MA's), (55, 56484), (Start: 63 @56502 has 1 MA's), (Start: 69 @56520 has 83 MA's), (Start: 74 @56541 has 3 MA's), (Start: 78 @56553 has 10 MA's), (83, 56580), (118, 56703), (122, 56715), (149, 56766), (154, 56781), (160, 56802), (161, 56805), (164, 56820), (180, 56874), (190, 56901), (195, 56907), (250, 57093), (273, 57189), (282, 57207), (287, 57216),

Gene: Hocus_66 Start: 56015, Stop: 56776, Start Num: 53

Candidate Starts for Hocus_66:

(Start: 53 @56015 has 123 MA's), (Start: 72 @56054 has 2 MA's), (85, 56117), (89, 56135), (100, 56189), (105, 56213), (127, 56246), (151, 56291), (156, 56303), (161, 56324), (170, 56360), (175, 56372), (177, 56384), (191, 56420), (209, 56459), (212, 56465), (222, 56486), (226, 56495), (235, 56531), (252, 56615), (263, 56666), (271, 56693), (292, 56738), (295, 56750), (298, 56768),

Gene: Holeinone_63 Start: 54732, Stop: 55433, Start Num: 70

Candidate Starts for Holeinone_63:

(9, 54462), (22, 54543), (Start: 54 @54687 has 35 MA's), (Start: 58 @54699 has 4 MA's), (Start: 70 @54732 has 26 MA's), (86, 54804), (89, 54819), (95, 54840), (114, 54903), (147, 54960), (148, 54963), (152, 54972), (156, 54984), (168, 55032), (170, 55041), (182, 55074), (184, 55080), (220, 55149), (231, 55179), (235, 55194), (251, 55269), (256, 55284), (267, 55344), (280, 55371),

Gene: Horchata_64 Start: 56038, Stop: 56802, Start Num: 69

Candidate Starts for Horchata_64:

(Start: 37 @55948 has 22 MA's), (Start: 54 @55999 has 35 MA's), (55, 56002), (Start: 63 @56020 has 1 MA's), (Start: 69 @56038 has 83 MA's), (Start: 74 @56059 has 3 MA's), (Start: 78 @56071 has 10 MA's), (83, 56098), (102, 56194), (118, 56221), (122, 56233), (149, 56284), (154, 56299), (160, 56320), (161, 56323), (164, 56338), (180, 56392), (190, 56419), (195, 56425), (250, 56611), (273, 56707), (282, 56725), (287, 56734),

Gene: Hosp_058 Start: 53715, Stop: 54479, Start Num: 64

Candidate Starts for Hosp_058:

(64, 53715), (76, 53760), (89, 53823), (109, 53919), (110, 53922), (127, 53949), (128, 53952), (152, 53991), (166, 54039), (170, 54054), (172, 54060), (195, 54114), (199, 54120), (201, 54129), (224, 54177), (238, 54231), (261, 54333), (267, 54363), (268, 54366), (272, 54375), (288, 54402), (292, 54420), (298, 54450),

Gene: Hydro_60 Start: 57134, Stop: 57913, Start Num: 34

Candidate Starts for Hydro_60:

(13, 57017), (Start: 30 @57107 has 3 MA's), (Start: 34 @57134 has 14 MA's), (Start: 40 @57143 has 11 MA's), (Start: 66 @57197 has 1 MA's), (81, 57257), (83, 57266), (84, 57272), (85, 57275), (89, 57293), (97, 57335), (100, 57347), (104, 57365), (114, 57377), (136, 57407), (152, 57443), (157, 57458), (170, 57512), (172, 57518), (182, 57548), (184, 57554), (201, 57584), (212, 57605), (227, 57635), (238, 57689), (248, 57737), (251, 57758), (252, 57764), (253, 57767), (267, 57833), (282, 57863),

Gene: ImtiyazSitla_67 Start: 56247, Stop: 57011, Start Num: 69

Candidate Starts for ImtiyazSitla_67:

(Start: 37 @56157 has 22 MA's), (Start: 54 @56208 has 35 MA's), (55, 56211), (Start: 63 @56229 has 1 MA's), (Start: 69 @56247 has 83 MA's), (Start: 74 @56268 has 3 MA's), (Start: 78 @56280 has 10 MA's), (83, 56307), (118, 56430), (122, 56442), (149, 56493), (154, 56508), (160, 56529), (161, 56532), (164, 56547), (180, 56601), (190, 56628), (195, 56634), (250, 56820), (273, 56916), (282, 56934), (287, 56943),

Gene: Inchworm_69 Start: 56411, Stop: 57172, Start Num: 53

Candidate Starts for Inchworm_69:

(Start: 53 @56411 has 123 MA's), (Start: 72 @56450 has 2 MA's), (85, 56513), (89, 56531), (100, 56585), (105, 56609), (127, 56642), (151, 56687), (156, 56699), (161, 56720), (170, 56756), (175, 56768), (177, 56780), (191, 56816), (209, 56855), (212, 56861), (222, 56882), (226, 56891), (235, 56927), (252, 57011), (263, 57062), (271, 57089), (292, 57134), (295, 57146), (298, 57164),

Gene: Indlovu_64 Start: 57486, Stop: 58259, Start Num: 40

Candidate Starts for Indlovu_64:

(Start: 40 @57486 has 11 MA's), (Start: 68 @57549 has 1 MA's), (76, 57573), (152, 57786), (156, 57798), (196, 57915), (247, 58077), (251, 58101), (252, 58107), (287, 58212), (293, 58236),

Gene: Inverness_65 Start: 56047, Stop: 56811, Start Num: 69

Candidate Starts for Inverness_65:

(Start: 37 @55957 has 22 MA's), (Start: 54 @56008 has 35 MA's), (55, 56011), (Start: 63 @56029 has 1 MA's), (Start: 69 @56047 has 83 MA's), (Start: 74 @56068 has 3 MA's), (Start: 78 @56080 has 10 MA's), (83, 56107), (102, 56203), (118, 56230), (122, 56242), (149, 56293), (154, 56308), (160, 56329), (161, 56332), (164, 56347), (180, 56401), (190, 56428), (195, 56434), (250, 56620), (273, 56716), (282, 56734), (287, 56743),

Gene: Iridoclysis_66 Start: 56241, Stop: 57095, Start Num: 37

Candidate Starts for Iridoclysis_66:

(Start: 37 @56241 has 22 MA's), (Start: 54 @56292 has 35 MA's), (55, 56295), (Start: 63 @56313 has 1 MA's), (Start: 69 @56331 has 83 MA's), (Start: 74 @56352 has 3 MA's), (Start: 78 @56364 has 10 MA's), (83, 56391), (118, 56514), (122, 56526), (149, 56577), (154, 56592), (160, 56613), (161, 56616), (164, 56631), (180, 56685), (190, 56712), (195, 56718), (250, 56904), (273, 57000), (282, 57018), (287, 57027),

Gene: IsaacEli_68 Start: 56543, Stop: 57304, Start Num: 53

Candidate Starts for IsaacEli_68:

(Start: 53 @56543 has 123 MA's), (Start: 72 @56582 has 2 MA's), (85, 56645), (89, 56663), (100, 56717), (105, 56741), (127, 56774), (151, 56819), (156, 56831), (161, 56852), (170, 56888), (175, 56900), (177, 56912), (191, 56948), (209, 56987), (212, 56993), (222, 57014), (226, 57023), (235, 57059), (252, 57143), (263, 57194), (271, 57221), (292, 57266), (295, 57278), (298, 57296),

Gene: ItsyBitsy1_62 Start: 54704, Stop: 55663, Start Num: 10

Candidate Starts for ItsyBitsy1_62:

(Start: 10 @54704 has 1 MA's), (17, 54761), (21, 54773), (Start: 54 @54917 has 35 MA's), (Start: 58 @54929 has 4 MA's), (Start: 70 @54962 has 26 MA's), (86, 55034), (89, 55049), (95, 55070), (114, 55133), (147, 55190), (148, 55193), (152, 55202), (156, 55214), (168, 55262), (170, 55271), (184, 55310), (220, 55379), (231, 55409), (235, 55424), (251, 55499), (256, 55514), (267, 55574), (280, 55601),

Gene: JAMaL_60 Start: 57206, Stop: 57964, Start Num: 34

Candidate Starts for JAMaL_60:

(27, 57167), (Start: 34 @57206 has 14 MA's), (Start: 40 @57215 has 11 MA's), (Start: 66 @57263 has 1 MA's), (81, 57323), (85, 57341), (97, 57401), (136, 57467), (152, 57503), (157, 57518), (167, 57560), (168, 57563), (170, 57572), (172, 57578), (177, 57596), (182, 57608), (201, 57644), (210, 57662), (248, 57785), (256, 57821), (263, 57863), (267, 57881), (271, 57890), (275, 57899), (282, 57911), (295, 57950),

Gene: JDog_67 Start: 56564, Stop: 57325, Start Num: 53

Candidate Starts for JDog_67:

(Start: 43 @56537 has 4 MA's), (Start: 53 @56564 has 123 MA's), (Start: 72 @56603 has 2 MA's), (85, 56666), (89, 56684), (100, 56738), (105, 56762), (127, 56795), (151, 56840), (156, 56852), (161, 56873), (170, 56909), (175, 56921), (177, 56933), (191, 56969), (209, 57008), (212, 57014), (222, 57035), (226, 57044), (235, 57080), (252, 57164), (263, 57215), (271, 57242), (292, 57287), (295, 57299), (298, 57317),

Gene: JacAttac_67 Start: 56008, Stop: 56769, Start Num: 53

Candidate Starts for JacAttac_67:

(Start: 53 @56008 has 123 MA's), (Start: 72 @56047 has 2 MA's), (85, 56110), (89, 56128), (100, 56182), (105, 56206), (127, 56239), (151, 56284), (156, 56296), (170, 56353), (175, 56365), (177, 56377), (191, 56413), (209, 56452), (212, 56458), (222, 56479), (226, 56488), (235, 56524), (252, 56608), (263, 56659), (271, 56686), (292, 56731), (295, 56743), (298, 56761),

Gene: Jackstina_63 Start: 56365, Stop: 57132, Start Num: 54

Candidate Starts for Jackstina_63:

(Start: 54 @56365 has 35 MA's), (Start: 68 @56401 has 1 MA's), (76, 56431), (94, 56515), (99, 56548), (107, 56581), (130, 56617), (134, 56623), (143, 56641), (146, 56647), (171, 56725), (181, 56761), (192, 56788), (197, 56806), (221, 56860), (266, 57025), (294, 57097), (299, 57127),

Gene: JaguarMi_62 Start: 58202, Stop: 58981, Start Num: 34

Candidate Starts for JaguarMi_62:

(13, 58085), (Start: 30 @58175 has 3 MA's), (Start: 34 @58202 has 14 MA's), (Start: 40 @58211 has 11 MA's), (Start: 66 @58265 has 1 MA's), (81, 58325), (83, 58334), (84, 58340), (85, 58343), (89, 58361), (96, 58400), (97, 58403), (100, 58415), (104, 58433), (114, 58445), (131, 58469), (136, 58475), (152, 58511), (157, 58526), (170, 58580), (172, 58586), (182, 58616), (184, 58622), (201, 58652), (212, 58673), (227, 58703), (238, 58757), (248, 58805), (251, 58826), (253, 58835), (267, 58901), (282, 58931),

Gene: JakeO_68 Start: 56289, Stop: 57050, Start Num: 53

Candidate Starts for JakeO_68:

(Start: 53 @56289 has 123 MA's), (Start: 72 @56328 has 2 MA's), (85, 56391), (89, 56409), (100, 56463), (105, 56487), (127, 56520), (151, 56565), (156, 56577), (161, 56598), (170, 56634), (175, 56646), (177, 56658), (209, 56733), (212, 56739), (222, 56760), (226, 56769), (235, 56805), (252, 56889), (263, 56940), (271, 56967), (292, 57012), (295, 57024),

Gene: JangoPhett_66 Start: 56349, Stop: 57110, Start Num: 53

Candidate Starts for JangoPhett_66:

(Start: 53 @56349 has 123 MA's), (Start: 72 @56388 has 2 MA's), (85, 56451), (89, 56469), (100, 56523), (105, 56547), (127, 56580), (151, 56625), (156, 56637), (161, 56658), (170, 56694), (175, 56706), (177, 56718), (191, 56754), (209, 56793), (212, 56799), (222, 56820), (226, 56829), (235, 56865), (252, 56949), (263, 57000), (271, 57027), (292, 57072), (295, 57084), (298, 57102),

Gene: Jillium_67 Start: 56549, Stop: 57310, Start Num: 53

Candidate Starts for Jillium_67:

(Start: 53 @56549 has 123 MA's), (Start: 72 @56588 has 2 MA's), (85, 56651), (89, 56669), (100, 56723), (105, 56747), (127, 56780), (151, 56825), (156, 56837), (161, 56858), (170, 56894), (175, 56906), (177, 56918), (191, 56954), (209, 56993), (212, 56999), (222, 57020), (226, 57029), (235, 57065), (252, 57149), (263, 57200), (271, 57227), (292, 57272), (295, 57284), (298, 57302),

Gene: Jiminy_68 Start: 56125, Stop: 56886, Start Num: 53

Candidate Starts for Jiminy_68:

(Start: 53 @56125 has 123 MA's), (Start: 72 @56164 has 2 MA's), (85, 56227), (89, 56245), (100, 56299), (105, 56323), (127, 56356), (151, 56401), (156, 56413), (161, 56434), (170, 56470), (175, 56482), (177, 56494), (209, 56569), (212, 56575), (222, 56596), (226, 56605), (235, 56641), (252, 56725), (263, 56776), (271, 56803), (292, 56848), (295, 56860),

Gene: Jiraiya_71 Start: 56321, Stop: 57082, Start Num: 53

Candidate Starts for Jiraiya_71:

(Start: 53 @56321 has 123 MA's), (Start: 72 @56360 has 2 MA's), (85, 56423), (89, 56441), (100, 56495), (105, 56519), (127, 56552), (151, 56597), (156, 56609), (161, 56630), (170, 56666), (175, 56678), (177, 56690), (191, 56726), (209, 56765), (212, 56771), (222, 56792), (226, 56801), (235, 56837), (252, 56921), (263, 56972), (271, 56999), (292, 57044), (295, 57056), (298, 57074),

Gene: Jolie1_060 Start: 55627, Stop: 56397, Start Num: 40

Candidate Starts for Jolie1_060:

(Start: 40 @55627 has 11 MA's), (81, 55735), (88, 55768), (97, 55813), (152, 55921), (156, 55933), (167, 55978), (170, 55990), (172, 55996), (177, 56014), (179, 56020), (182, 56026), (188, 56041), (201, 56062), (206, 56071), (210, 56080), (248, 56203), (278, 56323), (282, 56329),

Gene: KLucky39_65 Start: 55868, Stop: 56656, Start Num: 43

Candidate Starts for KLucky39_65:

(Start: 43 @55868 has 4 MA's), (Start: 53 @55895 has 123 MA's), (Start: 72 @55934 has 2 MA's), (85, 55997), (89, 56015), (100, 56069), (105, 56093), (127, 56126), (151, 56171), (156, 56183), (161,

56204), (170, 56240), (175, 56252), (177, 56264), (191, 56300), (209, 56339), (212, 56345), (222, 56366), (226, 56375), (235, 56411), (252, 56495), (263, 56546), (271, 56573), (292, 56618), (295, 56630), (298, 56648),

Gene: Kahve_67 Start: 56551, Stop: 57312, Start Num: 53

Candidate Starts for Kahve_67:

(Start: 53 @56551 has 123 MA's), (Start: 72 @56590 has 2 MA's), (85, 56653), (89, 56671), (100, 56725), (105, 56749), (127, 56782), (151, 56827), (156, 56839), (161, 56860), (170, 56896), (175, 56908), (177, 56920), (209, 56995), (212, 57001), (222, 57022), (226, 57031), (235, 57067), (252, 57151), (263, 57202), (271, 57229), (292, 57274), (295, 57286), (298, 57304),

Gene: Kailash_65 Start: 56438, Stop: 57202, Start Num: 69

Candidate Starts for Kailash_65:

(Start: 37 @56348 has 22 MA's), (Start: 54 @56399 has 35 MA's), (55, 56402), (Start: 63 @56420 has 1 MA's), (Start: 69 @56438 has 83 MA's), (Start: 74 @56459 has 3 MA's), (Start: 78 @56471 has 10 MA's), (83, 56498), (118, 56621), (122, 56633), (149, 56684), (154, 56699), (160, 56720), (161, 56723), (164, 56738), (180, 56792), (190, 56819), (195, 56825), (250, 57011), (273, 57107), (282, 57125), (287, 57134),

Gene: Kaleb_64 Start: 54879, Stop: 55580, Start Num: 70

Candidate Starts for Kaleb_64:

(5, 54483), (6, 54486), (7, 54540), (8, 54561), (Start: 54 @54834 has 35 MA's), (Start: 58 @54846 has 4 MA's), (Start: 70 @54879 has 26 MA's), (86, 54951), (89, 54966), (95, 54987), (114, 55050), (147, 55107), (148, 55110), (152, 55119), (156, 55131), (168, 55179), (170, 55188), (184, 55227), (220, 55296), (231, 55326), (235, 55341), (251, 55416), (256, 55431), (267, 55491), (280, 55518),

Gene: Kamiyu_67 Start: 56442, Stop: 57209, Start Num: 54

Candidate Starts for Kamiyu_67:

(Start: 54 @56442 has 35 MA's), (Start: 68 @56478 has 1 MA's), (76, 56508), (94, 56592), (99, 56625), (107, 56658), (130, 56694), (134, 56700), (143, 56718), (146, 56724), (171, 56802), (181, 56838), (192, 56865), (197, 56883), (266, 57102), (294, 57174), (299, 57204),

Gene: Katniss_68 Start: 55991, Stop: 56752, Start Num: 53

Candidate Starts for Katniss_68:

(Start: 53 @55991 has 123 MA's), (Start: 72 @56030 has 2 MA's), (85, 56093), (89, 56111), (100, 56165), (105, 56189), (127, 56222), (151, 56267), (156, 56279), (161, 56300), (170, 56336), (175, 56348), (177, 56360), (191, 56396), (209, 56435), (212, 56441), (222, 56462), (226, 56471), (235, 56507), (252, 56591), (263, 56642), (271, 56669), (292, 56714), (295, 56726), (298, 56744),

Gene: KayaCho_60 Start: 55739, Stop: 56506, Start Num: 40

Candidate Starts for KayaCho_60:

(Start: 40 @55739 has 11 MA's), (Start: 66 @55787 has 1 MA's), (88, 55880), (95, 55904), (97, 55925), (131, 55991), (152, 56033), (156, 56045), (167, 56090), (172, 56108), (177, 56126), (179, 56132), (182, 56138), (210, 56192), (212, 56195), (248, 56315), (251, 56336), (267, 56411), (297, 56483),

Gene: Keitherie_69 Start: 56613, Stop: 57374, Start Num: 53

Candidate Starts for Keitherie_69:

(Start: 53 @56613 has 123 MA's), (Start: 72 @56652 has 2 MA's), (85, 56715), (89, 56733), (100, 56787), (105, 56811), (127, 56844), (151, 56889), (156, 56901), (161, 56922), (170, 56958), (175, 56970), (177, 56982), (191, 57018), (209, 57057), (212, 57063), (222, 57084), (226, 57093), (235, 57129), (252, 57213), (263, 57264), (271, 57291), (292, 57336), (295, 57348), (298, 57366),

Gene: Kheth_63 Start: 54791, Stop: 55492, Start Num: 70

Candidate Starts for Kheth_63:

(5, 54395), (6, 54398), (7, 54452), (8, 54473), (Start: 54 @54746 has 35 MA's), (Start: 58 @54758 has 4 MA's), (Start: 70 @54791 has 26 MA's), (86, 54863), (89, 54878), (95, 54899), (114, 54962), (147, 55019), (148, 55022), (152, 55031), (156, 55043), (168, 55091), (170, 55100), (182, 55133), (184, 55139), (220, 55208), (231, 55238), (235, 55253), (251, 55328), (256, 55343), (267, 55403), (280, 55430),

Gene: Kikipoo_68 Start: 56543, Stop: 57304, Start Num: 53

Candidate Starts for Kikipoo_68:

(Start: 53 @56543 has 123 MA's), (Start: 72 @56582 has 2 MA's), (85, 56645), (89, 56663), (100, 56717), (105, 56741), (127, 56774), (151, 56819), (156, 56831), (161, 56852), (170, 56888), (175, 56900), (177, 56912), (191, 56948), (209, 56987), (212, 56993), (222, 57014), (226, 57023), (235, 57059), (252, 57143), (263, 57194), (271, 57221), (292, 57266), (295, 57278), (298, 57296),

Gene: Kimbrough_68 Start: 56593, Stop: 57354, Start Num: 53

Candidate Starts for Kimbrough_68:

(Start: 53 @56593 has 123 MA's), (Start: 72 @56632 has 2 MA's), (85, 56695), (89, 56713), (100, 56767), (105, 56791), (127, 56824), (151, 56869), (156, 56881), (161, 56902), (170, 56938), (175, 56950), (177, 56962), (191, 56998), (209, 57037), (212, 57043), (222, 57064), (226, 57073), (235, 57109), (252, 57193), (263, 57244), (271, 57271), (292, 57316), (295, 57328), (298, 57346),

Gene: KingTut_58 Start: 52778, Stop: 53509, Start Num: 78

Candidate Starts for KingTut_58:

(Start: 37 @52655 has 22 MA's), (Start: 54 @52706 has 35 MA's), (55, 52709), (Start: 63 @52727 has 1 MA's), (Start: 69 @52745 has 83 MA's), (Start: 74 @52766 has 3 MA's), (Start: 78 @52778 has 10 MA's), (83, 52805), (118, 52928), (122, 52940), (149, 52991), (154, 53006), (160, 53027), (161, 53030), (164, 53045), (180, 53099), (190, 53126), (195, 53132), (250, 53318), (273, 53414), (282, 53432), (287, 53441),

Gene: KingVeVeVe_65 Start: 55548, Stop: 56312, Start Num: 69

Candidate Starts for KingVeVeVe_65:

(Start: 37 @55458 has 22 MA's), (Start: 54 @55509 has 35 MA's), (55, 55512), (Start: 63 @55530 has 1 MA's), (Start: 69 @55548 has 83 MA's), (Start: 74 @55569 has 3 MA's), (Start: 78 @55581 has 10 MA's), (83, 55608), (118, 55731), (122, 55743), (149, 55794), (154, 55809), (160, 55830), (161, 55833), (164, 55848), (180, 55902), (190, 55929), (195, 55935), (250, 56121), (273, 56217), (282, 56235), (287, 56244),

Gene: KlimbOn_66 Start: 56052, Stop: 56813, Start Num: 53

Candidate Starts for KlimbOn_66:

(Start: 53 @56052 has 123 MA's), (Start: 72 @56091 has 2 MA's), (85, 56154), (89, 56172), (100, 56226), (105, 56250), (127, 56283), (151, 56328), (156, 56340), (161, 56361), (170, 56397), (175, 56409), (177, 56421), (191, 56457), (209, 56496), (212, 56502), (222, 56523), (226, 56532), (235, 56568), (252, 56652), (263, 56703), (271, 56730), (292, 56775), (295, 56787), (298, 56805),

Gene: Kloppinator_67 Start: 56203, Stop: 56970, Start Num: 69

Candidate Starts for Kloppinator_67:

(Start: 69 @56203 has 83 MA's), (Start: 74 @56224 has 3 MA's), (Start: 78 @56236 has 10 MA's), (83, 56263), (122, 56398), (149, 56449), (154, 56464), (160, 56485), (164, 56503), (173, 56530), (180, 56557), (186, 56575), (195, 56593), (197, 56605), (229, 56683), (251, 56782), (273, 56875),

Gene: Kronus_67 Start: 57538, Stop: 58305, Start Num: 54

Candidate Starts for Kronus_67:

(Start: 54 @57538 has 35 MA's), (Start: 68 @57574 has 1 MA's), (76, 57604), (94, 57688), (99, 57721), (107, 57754), (130, 57790), (134, 57796), (143, 57814), (146, 57820), (171, 57898), (181, 57934), (192, 57961), (197, 57979), (249, 58126), (266, 58198), (281, 58231), (294, 58270), (299, 58300),

Gene: Kwadwo_66 Start: 56002, Stop: 56763, Start Num: 53

Candidate Starts for Kwadwo_66:

(Start: 53 @56002 has 123 MA's), (Start: 72 @56041 has 2 MA's), (85, 56104), (89, 56122), (100, 56176), (105, 56200), (127, 56233), (151, 56278), (156, 56290), (170, 56347), (175, 56359), (177, 56371), (191, 56407), (209, 56446), (212, 56452), (222, 56473), (226, 56482), (235, 56518), (252, 56602), (263, 56653), (271, 56680), (292, 56725), (295, 56737), (298, 56755),

Gene: Kwksand96_67 Start: 56127, Stop: 56891, Start Num: 69

Candidate Starts for Kwksand96_67:

(Start: 37 @56037 has 22 MA's), (Start: 54 @56088 has 35 MA's), (55, 56091), (Start: 63 @56109 has 1 MA's), (Start: 69 @56127 has 83 MA's), (Start: 74 @56148 has 3 MA's), (Start: 78 @56160 has 10 MA's), (83, 56187), (118, 56310), (122, 56322), (149, 56373), (154, 56388), (160, 56409), (161, 56412), (164, 56427), (180, 56481), (190, 56508), (195, 56514), (250, 56700), (273, 56796), (282, 56814), (287, 56823),

Gene: Labeouficaum_67 Start: 56025, Stop: 56879, Start Num: 37

Candidate Starts for Labeouficaum_67:

(Start: 37 @56025 has 22 MA's), (Start: 54 @56076 has 35 MA's), (55, 56079), (Start: 63 @56097 has 1 MA's), (Start: 69 @56115 has 83 MA's), (Start: 74 @56136 has 3 MA's), (Start: 78 @56148 has 10 MA's), (83, 56175), (118, 56298), (122, 56310), (149, 56361), (154, 56376), (160, 56397), (161, 56400), (164, 56415), (180, 56469), (190, 56496), (195, 56502), (250, 56688), (273, 56784), (282, 56802), (287, 56811),

Gene: Lars_64 Start: 54819, Stop: 55553, Start Num: 58

Candidate Starts for Lars_64:

(9, 54588), (Start: 54 @54807 has 35 MA's), (Start: 58 @54819 has 4 MA's), (Start: 70 @54852 has 26 MA's), (86, 54924), (89, 54939), (95, 54960), (114, 55023), (147, 55080), (148, 55083), (152, 55092), (156, 55104), (168, 55152), (170, 55161), (184, 55200), (220, 55269), (231, 55299), (235, 55314), (251, 55389), (256, 55404), (267, 55464), (280, 55491),

Gene: LasagnaCat_68 Start: 56423, Stop: 57184, Start Num: 53

Candidate Starts for LasagnaCat_68:

(Start: 53 @56423 has 123 MA's), (Start: 72 @56462 has 2 MA's), (85, 56525), (89, 56543), (100, 56597), (105, 56621), (127, 56654), (151, 56699), (156, 56711), (161, 56732), (170, 56768), (175, 56780), (177, 56792), (191, 56828), (209, 56867), (212, 56873), (222, 56894), (226, 56903), (235, 56939), (252, 57023), (263, 57074), (271, 57101), (292, 57146), (295, 57158), (298, 57176),

Gene: Lasso_66 Start: 56298, Stop: 57029, Start Num: 78

Candidate Starts for Lasso_66:

(Start: 37 @56175 has 22 MA's), (Start: 54 @56226 has 35 MA's), (55, 56229), (Start: 63 @56247 has 1 MA's), (Start: 69 @56265 has 83 MA's), (Start: 74 @56286 has 3 MA's), (Start: 78 @56298 has 10 MA's), (83, 56325), (118, 56448), (122, 56460), (149, 56511), (154, 56526), (160, 56547), (161, 56550), (164, 56565), (180, 56619), (190, 56646), (195, 56652), (250, 56838), (273, 56934), (282, 56952), (287, 56961),

Gene: Laurie_63 Start: 54552, Stop: 55253, Start Num: 70

Candidate Starts for Laurie_63:

(9, 54285), (Start: 54 @54507 has 35 MA's), (Start: 58 @54519 has 4 MA's), (Start: 70 @54552 has 26 MA's), (86, 54624), (89, 54639), (95, 54660), (114, 54723), (147, 54780), (148, 54783), (152, 54792), (156, 54804), (168, 54852), (170, 54861), (184, 54900), (220, 54969), (231, 54999), (235, 55014), (251, 55089), (256, 55104), (267, 55164), (280, 55191),

Gene: LeeLot_66 Start: 56621, Stop: 57385, Start Num: 69

Candidate Starts for LeeLot_66:

(Start: 37 @56531 has 22 MA's), (Start: 54 @56582 has 35 MA's), (55, 56585), (Start: 63 @56603 has 1 MA's), (Start: 69 @56621 has 83 MA's), (Start: 74 @56642 has 3 MA's), (Start: 78 @56654 has 10 MA's), (83, 56681), (118, 56804), (122, 56816), (149, 56867), (154, 56882), (160, 56903), (161, 56906), (164, 56921), (180, 56975), (190, 57002), (195, 57008), (250, 57194), (273, 57290), (282, 57308), (287, 57317),

Gene: Lego3393_64 Start: 56483, Stop: 57337, Start Num: 37

Candidate Starts for Lego3393_64:

(Start: 37 @56483 has 22 MA's), (Start: 54 @56534 has 35 MA's), (55, 56537), (Start: 63 @56555 has 1 MA's), (Start: 69 @56573 has 83 MA's), (Start: 74 @56594 has 3 MA's), (Start: 78 @56606 has 10 MA's), (83, 56633), (118, 56756), (122, 56768), (149, 56819), (154, 56834), (160, 56855), (161, 56858), (164, 56873), (180, 56927), (190, 56954), (195, 56960), (250, 57146), (273, 57242), (282, 57260), (287, 57269),

Gene: Legolas_68 Start: 56360, Stop: 57124, Start Num: 69

Candidate Starts for Legolas_68:

(Start: 37 @56270 has 22 MA's), (Start: 54 @56321 has 35 MA's), (55, 56324), (Start: 63 @56342 has 1 MA's), (Start: 69 @56360 has 83 MA's), (Start: 74 @56381 has 3 MA's), (Start: 78 @56393 has 10 MA's), (83, 56420), (118, 56543), (122, 56555), (149, 56606), (154, 56621), (160, 56642), (161, 56645), (164, 56660), (180, 56714), (190, 56741), (195, 56747), (250, 56933), (273, 57029), (282, 57047), (287, 57056),

Gene: LeiMonet_70 Start: 56495, Stop: 57256, Start Num: 53

Candidate Starts for LeiMonet_70:

(Start: 53 @56495 has 123 MA's), (Start: 72 @56534 has 2 MA's), (85, 56597), (89, 56615), (100, 56669), (105, 56693), (127, 56726), (151, 56771), (156, 56783), (161, 56804), (170, 56840), (175, 56852), (177, 56864), (191, 56900), (209, 56939), (212, 56945), (222, 56966), (226, 56975), (235, 57011), (252, 57095), (263, 57146), (271, 57173), (292, 57218), (295, 57230), (298, 57248),

Gene: LemonSlice_67 Start: 56012, Stop: 56776, Start Num: 69

Candidate Starts for LemonSlice_67:

(Start: 37 @55922 has 22 MA's), (Start: 54 @55973 has 35 MA's), (55, 55976), (Start: 63 @55994 has 1 MA's), (Start: 69 @56012 has 83 MA's), (Start: 74 @56033 has 3 MA's), (Start: 78 @56045 has 10 MA's), (83, 56072), (118, 56195), (122, 56207), (149, 56258), (154, 56273), (160, 56294), (161, 56297), (164, 56312), (180, 56366), (190, 56393), (195, 56399), (250, 56585), (273, 56681), (282, 56699), (287, 56708),

Gene: Lephleur_63 Start: 54717, Stop: 55418, Start Num: 70

Candidate Starts for Lephleur_63:

(5, 54324), (6, 54327), (7, 54378), (8, 54399), (Start: 54 @54672 has 35 MA's), (Start: 58 @54684 has 4 MA's), (Start: 70 @54717 has 26 MA's), (86, 54789), (89, 54804), (95, 54825), (114, 54888), (147, 54945), (148, 54948), (152, 54957), (156, 54969), (168, 55017), (170, 55026), (184, 55065), (220, 55134), (231, 55164), (235, 55179), (251, 55254), (256, 55269), (267, 55329), (280, 55356),

Gene: LestyG_65 Start: 56004, Stop: 56735, Start Num: 68

Candidate Starts for LestyG_65:

(Start: 54 @55968 has 35 MA's), (Start: 68 @56004 has 1 MA's), (76, 56034), (94, 56118), (99, 56151), (107, 56184), (130, 56220), (134, 56226), (143, 56244), (146, 56250), (171, 56328), (181, 56364), (192, 56391), (197, 56409), (266, 56628), (294, 56700), (299, 56730),

Gene: Ligma_61 Start: 49797, Stop: 50528, Start Num: 71

Candidate Starts for Ligma_61:

(Start: 71 @49797 has 8 MA's), (79, 49827), (85, 49860), (86, 49863), (98, 49929), (100, 49932), (102, 49944), (103, 49953), (112, 49974), (130, 50004), (135, 50007), (142, 50019), (149, 50031), (157, 50046), (168, 50091), (183, 50142), (193, 50169), (205, 50211), (215, 50229), (235, 50295), (251, 50382), (257, 50400), (267, 50457), (291, 50505),

Gene: LilMcDreamy_63 Start: 57096, Stop: 57872, Start Num: 40

Candidate Starts for LilMcDreamy_63:

(15, 56973), (Start: 40 @57096 has 11 MA's), (51, 57135), (77, 57207), (85, 57249), (88, 57264), (116, 57354), (152, 57411), (156, 57423), (168, 57471), (170, 57480), (172, 57486), (182, 57516), (188, 57531), (201, 57552), (210, 57570), (237, 57645), (248, 57690), (267, 57786), (271, 57795),

Gene: LittleMunchkin_62 Start: 52481, Stop: 53263, Start Num: 71

Candidate Starts for LittleMunchkin_62:

(56, 52433), (Start: 71 @52481 has 8 MA's), (84, 52544), (86, 52550), (89, 52565), (93, 52583), (100, 52619), (117, 52673), (129, 52700), (133, 52703), (142, 52718), (161, 52775), (171, 52811), (179, 52841), (193, 52880), (207, 52925), (241, 53039), (243, 53054), (247, 53075), (248, 53078), (254, 53111), (263, 53159), (265, 53171),

Gene: LizLemon_63 Start: 54879, Stop: 55580, Start Num: 70

Candidate Starts for LizLemon_63:

(1, 54423), (2, 54429), (3, 54432), (Start: 4 @54462 has 1 MA's), (7, 54540), (8, 54561), (Start: 54 @54834 has 35 MA's), (Start: 58 @54846 has 4 MA's), (Start: 70 @54879 has 26 MA's), (86, 54951), (89, 54966), (95, 54987), (114, 55050), (147, 55107), (148, 55110), (152, 55119), (156, 55131), (168, 55179), (170, 55188), (184, 55227), (220, 55296), (231, 55326), (235, 55341), (251, 55416), (256, 55431), (267, 55491), (280, 55518),

Gene: Lolalove_61 Start: 57140, Stop: 57913, Start Num: 40

Candidate Starts for Lolalove_61:

(Start: 30 @57104 has 3 MA's), (Start: 34 @57131 has 14 MA's), (Start: 40 @57140 has 11 MA's), (Start: 66 @57194 has 1 MA's), (85, 57272), (116, 57377), (129, 57395), (131, 57398), (152, 57440), (166, 57494), (170, 57509), (172, 57515), (177, 57533), (182, 57545), (184, 57551), (210, 57608), (231, 57662), (248, 57731), (256, 57767), (260, 57794), (261, 57797), (268, 57830), (282, 57857),

Gene: Longacauda_68 Start: 56398, Stop: 57159, Start Num: 53

Candidate Starts for Longacauda_68:

(Start: 53 @56398 has 123 MA's), (Start: 72 @56437 has 2 MA's), (85, 56500), (89, 56518), (100, 56572), (105, 56596), (127, 56629), (151, 56674), (156, 56686), (161, 56707), (170, 56743), (175, 56755), (177, 56767), (191, 56803), (209, 56842), (212, 56848), (222, 56869), (226, 56878), (235, 56914), (252, 56998), (263, 57049), (271, 57076), (292, 57121), (295, 57133), (298, 57151),

Gene: Lopsy_65 Start: 55692, Stop: 56453, Start Num: 53

Candidate Starts for Lopsy_65:

(Start: 53 @55692 has 123 MA's), (Start: 72 @55731 has 2 MA's), (85, 55794), (89, 55812), (100, 55866), (105, 55890), (127, 55923), (151, 55968), (156, 55980), (161, 56001), (170, 56037), (175, 56049), (177, 56061), (191, 56097), (209, 56136), (212, 56142), (222, 56163), (226, 56172), (235, 56208), (252, 56292), (263, 56343), (271, 56370), (292, 56415), (295, 56427), (298, 56445),

Gene: LostAndPhound_66 Start: 56586, Stop: 57329, Start Num: 74

Candidate Starts for LostAndPhound_66:

(Start: 37 @56475 has 22 MA's), (Start: 54 @56526 has 35 MA's), (55, 56529), (Start: 63 @56547 has 1 MA's), (Start: 69 @56565 has 83 MA's), (Start: 74 @56586 has 3 MA's), (Start: 78 @56598 has 10 MA's), (83, 56625), (118, 56748), (122, 56760), (149, 56811), (154, 56826), (160, 56847), (161, 56850), (164, 56865), (180, 56919), (190, 56946), (195, 56952), (250, 57138), (273, 57234), (282, 57252), (287, 57261),

Gene: LuckyMarjie_64 Start: 55753, Stop: 56514, Start Num: 53

Candidate Starts for LuckyMarjie_64:

(Start: 53 @55753 has 123 MA's), (Start: 72 @55792 has 2 MA's), (85, 55855), (89, 55873), (100, 55927), (105, 55951), (127, 55984), (151, 56029), (156, 56041), (170, 56098), (175, 56110), (177, 56122), (191, 56158), (209, 56197), (212, 56203), (222, 56224), (226, 56233), (235, 56269), (252, 56353), (263, 56404), (271, 56431), (292, 56476), (295, 56488), (298, 56506),

Gene: Lulumae_64 Start: 55737, Stop: 56498, Start Num: 53

Candidate Starts for Lulumae_64:

(Start: 53 @55737 has 123 MA's), (Start: 72 @55776 has 2 MA's), (85, 55839), (89, 55857), (100, 55911), (105, 55935), (127, 55968), (151, 56013), (156, 56025), (161, 56046), (170, 56082), (175, 56094), (177, 56106), (191, 56142), (209, 56181), (212, 56187), (222, 56208), (226, 56217), (235, 56253), (252, 56337), (263, 56388), (271, 56415), (292, 56460), (295, 56472), (298, 56490),

Gene: Lulwa_65 Start: 55335, Stop: 56096, Start Num: 53

Candidate Starts for Lulwa_65:

(Start: 53 @55335 has 123 MA's), (Start: 72 @55374 has 2 MA's), (85, 55437), (89, 55455), (100, 55509), (105, 55533), (127, 55566), (151, 55611), (156, 55623), (161, 55644), (170, 55680), (175, 55692), (177, 55704), (191, 55740), (209, 55779), (212, 55785), (222, 55806), (226, 55815), (235, 55851), (252, 55935), (263, 55986), (271, 56013), (292, 56058), (295, 56070), (298, 56088),

Gene: Lumine_68 Start: 56221, Stop: 56982, Start Num: 53

Candidate Starts for Lumine_68:

(Start: 53 @56221 has 123 MA's), (Start: 72 @56260 has 2 MA's), (85, 56323), (89, 56341), (100, 56395), (105, 56419), (127, 56452), (151, 56497), (156, 56509), (161, 56530), (170, 56566), (175, 56578), (177, 56590), (191, 56626), (209, 56665), (212, 56671), (222, 56692), (226, 56701), (235, 56737), (252, 56821), (263, 56872), (271, 56899), (292, 56944), (295, 56956), (298, 56974),

Gene: MRabcd_66 Start: 56334, Stop: 57098, Start Num: 69

Candidate Starts for MRabcd_66:

(Start: 37 @56244 has 22 MA's), (Start: 54 @56295 has 35 MA's), (55, 56298), (Start: 63 @56316 has 1 MA's), (Start: 69 @56334 has 83 MA's), (Start: 74 @56355 has 3 MA's), (Start: 78 @56367 has 10 MA's), (83, 56394), (118, 56517), (122, 56529), (149, 56580), (154, 56595), (160, 56616), (161, 56619), (164, 56634), (180, 56688), (190, 56715), (195, 56721), (250, 56907), (273, 57003), (282, 57021), (287, 57030),

Gene: Mag7_65 Start: 55982, Stop: 56746, Start Num: 69

Candidate Starts for Mag7_65:

(Start: 37 @55892 has 22 MA's), (Start: 54 @55943 has 35 MA's), (55, 55946), (Start: 63 @55964 has 1 MA's), (Start: 69 @55982 has 83 MA's), (Start: 74 @56003 has 3 MA's), (Start: 78 @56015 has 10 MA's), (83, 56042), (118, 56165), (122, 56177), (138, 56204), (149, 56228), (154, 56243), (160, 56264), (161, 56267), (164, 56282), (180, 56336), (190, 56363), (195, 56369), (250, 56555), (273, 56651), (282, 56669), (287, 56678),

Gene: Magic8_67 Start: 56343, Stop: 57104, Start Num: 53

Candidate Starts for Magic8_67:

(Start: 53 @56343 has 123 MA's), (Start: 72 @56382 has 2 MA's), (85, 56445), (89, 56463), (100, 56517), (105, 56541), (127, 56574), (151, 56619), (156, 56631), (161, 56652), (170, 56688), (175, 56700), (177, 56712), (191, 56748), (209, 56787), (212, 56793), (222, 56814), (226, 56823), (235, 56859), (252, 56943), (263, 56994), (271, 57021), (292, 57066), (295, 57078),

Gene: Magpie_59 Start: 57028, Stop: 57837, Start Num: 30

Candidate Starts for Magpie_59:

(Start: 30 @57028 has 3 MA's), (Start: 34 @57055 has 14 MA's), (Start: 40 @57064 has 11 MA's), (Start: 66 @57118 has 1 MA's), (85, 57196), (111, 57295), (116, 57301), (129, 57319), (131, 57322), (152, 57364), (166, 57418), (170, 57433), (172, 57439), (177, 57457), (182, 57469), (184, 57475), (210, 57532), (231, 57586), (248, 57655), (256, 57691), (260, 57718), (261, 57721), (265, 57745), (268, 57754), (282, 57781),

Gene: Mana_65 Start: 56006, Stop: 56740, Start Num: 69

Candidate Starts for Mana_65:

(Start: 37 @55916 has 22 MA's), (Start: 54 @55967 has 35 MA's), (55, 55970), (Start: 63 @55988 has 1 MA's), (Start: 69 @56006 has 83 MA's), (Start: 74 @56027 has 3 MA's), (Start: 78 @56039 has 10 MA's), (83, 56066), (118, 56189), (122, 56201), (149, 56252), (154, 56267), (160, 56288), (161, 56291), (164, 56306), (180, 56360), (190, 56387), (195, 56393), (250, 56579), (273, 56675), (282, 56693), (287, 56702),

Gene: Manad_66 Start: 56304, Stop: 57065, Start Num: 53

Candidate Starts for Manad_66:

(Start: 53 @56304 has 123 MA's), (Start: 72 @56343 has 2 MA's), (85, 56406), (89, 56424), (100, 56478), (105, 56502), (127, 56535), (151, 56580), (156, 56592), (161, 56613), (170, 56649), (175, 56661), (177, 56673), (191, 56709), (209, 56748), (212, 56754), (222, 56775), (226, 56784), (235, 56820), (252, 56904), (263, 56955), (271, 56982), (292, 57027), (295, 57039), (298, 57057),

Gene: Mariokart_57 Start: 48614, Stop: 49360, Start Num: 71

Candidate Starts for Mariokart_57:

(67, 48602), (Start: 71 @48614 has 8 MA's), (79, 48641), (85, 48674), (92, 48704), (109, 48788), (113, 48794), (120, 48803), (152, 48869), (156, 48881), (203, 49040), (252, 49202), (267, 49271),

Gene: Marley1013_67 Start: 57098, Stop: 57787, Start Num: 63

Candidate Starts for Marley1013_67:

(60, 57089), (Start: 63 @57098 has 1 MA's), (Start: 65 @57104 has 6 MA's), (95, 57230), (105, 57287), (122, 57308), (124, 57311), (150, 57356), (168, 57416), (176, 57443), (178, 57449), (217, 57512), (225, 57527), (227, 57530), (229, 57542), (247, 57617), (251, 57641), (262, 57698), (268, 57716), (272, 57725), (296, 57779),

Gene: Maru_66 Start: 56446, Stop: 57210, Start Num: 69

Candidate Starts for Maru_66:

(Start: 37 @56356 has 22 MA's), (Start: 54 @56407 has 35 MA's), (55, 56410), (Start: 63 @56428 has 1 MA's), (Start: 69 @56446 has 83 MA's), (Start: 74 @56467 has 3 MA's), (Start: 78 @56479 has 10 MA's), (83, 56506), (118, 56629), (122, 56641), (149, 56692), (154, 56707), (160, 56728), (161, 56731), (164, 56746), (180, 56800), (190, 56827), (195, 56833), (250, 57019), (273, 57115), (282, 57133), (287, 57142),

Gene: Maskar_67 Start: 56247, Stop: 57011, Start Num: 69

Candidate Starts for Maskar_67:

(Start: 37 @56157 has 22 MA's), (Start: 54 @56208 has 35 MA's), (55, 56211), (Start: 63 @56229 has 1 MA's), (Start: 69 @56247 has 83 MA's), (Start: 74 @56268 has 3 MA's), (Start: 78 @56280 has 10

MA's), (83, 56307), (118, 56430), (122, 56442), (149, 56493), (154, 56508), (160, 56529), (161, 56532), (164, 56547), (180, 56601), (190, 56628), (195, 56634), (250, 56820), (273, 56916), (282, 56934), (287, 56943),

Gene: MasterPo_64 Start: 54749, Stop: 55450, Start Num: 70

Candidate Starts for MasterPo_64:

(9, 54479), (18, 54548), (21, 54560), (Start: 54 @54704 has 35 MA's), (Start: 58 @54716 has 4 MA's), (Start: 70 @54749 has 26 MA's), (86, 54821), (89, 54836), (95, 54857), (114, 54920), (147, 54977), (148, 54980), (152, 54989), (156, 55001), (168, 55049), (170, 55058), (182, 55091), (184, 55097), (220, 55166), (231, 55196), (235, 55211), (251, 55286), (256, 55301), (267, 55361), (280, 55388),

Gene: Matalotodo_66 Start: 56846, Stop: 57610, Start Num: 69

Candidate Starts for Matalotodo_66:

(Start: 37 @56756 has 22 MA's), (Start: 54 @56807 has 35 MA's), (55, 56810), (Start: 63 @56828 has 1 MA's), (Start: 69 @56846 has 83 MA's), (Start: 74 @56867 has 3 MA's), (Start: 78 @56879 has 10 MA's), (83, 56906), (118, 57029), (122, 57041), (149, 57092), (154, 57107), (160, 57128), (161, 57131), (164, 57146), (180, 57200), (190, 57227), (195, 57233), (250, 57419), (273, 57515), (282, 57533), (287, 57542),

Gene: Mcshane_66 Start: 56015, Stop: 56776, Start Num: 53

Candidate Starts for Mcshane_66:

(Start: 53 @56015 has 123 MA's), (Start: 72 @56054 has 2 MA's), (85, 56117), (89, 56135), (100, 56189), (105, 56213), (127, 56246), (151, 56291), (156, 56303), (161, 56324), (170, 56360), (175, 56372), (177, 56384), (191, 56420), (209, 56459), (212, 56465), (222, 56486), (226, 56495), (235, 56531), (252, 56615), (263, 56666), (271, 56693), (292, 56738), (295, 56750), (298, 56768),

Gene: Mecca_67 Start: 56580, Stop: 57341, Start Num: 53

Candidate Starts for Mecca_67:

(Start: 53 @56580 has 123 MA's), (Start: 72 @56619 has 2 MA's), (85, 56682), (89, 56700), (100, 56754), (105, 56778), (127, 56811), (151, 56856), (156, 56868), (161, 56889), (170, 56925), (175, 56937), (177, 56949), (191, 56985), (209, 57024), (212, 57030), (222, 57051), (226, 57060), (235, 57096), (252, 57180), (263, 57231), (271, 57258), (292, 57303), (295, 57315), (298, 57333),

Gene: Megamind20_68 Start: 56003, Stop: 56764, Start Num: 53

Candidate Starts for Megamind20_68:

(Start: 53 @56003 has 123 MA's), (Start: 72 @56042 has 2 MA's), (85, 56105), (89, 56123), (100, 56177), (105, 56201), (127, 56234), (151, 56279), (156, 56291), (161, 56312), (170, 56348), (175, 56360), (177, 56372), (191, 56408), (209, 56447), (212, 56453), (222, 56474), (226, 56483), (235, 56519), (252, 56603), (263, 56654), (271, 56681), (292, 56726), (295, 56738), (298, 56756),

Gene: Megatron_67 Start: 56530, Stop: 57291, Start Num: 53

Candidate Starts for Megatron_67:

(Start: 53 @56530 has 123 MA's), (Start: 72 @56569 has 2 MA's), (85, 56632), (89, 56650), (100, 56704), (105, 56728), (127, 56761), (151, 56806), (156, 56818), (161, 56839), (170, 56875), (175, 56887), (177, 56899), (191, 56935), (209, 56974), (212, 56980), (222, 57001), (226, 57010), (235, 57046), (252, 57130), (263, 57181), (271, 57208), (292, 57253), (295, 57265), (298, 57283),

Gene: Melc17_64 Start: 56647, Stop: 57411, Start Num: 69

Candidate Starts for Melc17_64:

(Start: 37 @56557 has 22 MA's), (Start: 54 @56608 has 35 MA's), (55, 56611), (Start: 63 @56629 has 1 MA's), (Start: 69 @56647 has 83 MA's), (Start: 74 @56668 has 3 MA's), (Start: 78 @56680 has 10 MA's), (83, 56707), (118, 56830), (122, 56842), (149, 56893), (154, 56908), (160, 56929), (161, 56932), (164, 56947), (180, 57001), (190, 57028), (195, 57034), (250, 57220), (273, 57316), (282,

57334), (287, 57343),

Gene: MelsMeow_66 Start: 56300, Stop: 57064, Start Num: 69

Candidate Starts for MelsMeow_66:

(Start: 37 @56210 has 22 MA's), (Start: 54 @56261 has 35 MA's), (55, 56264), (Start: 63 @56282 has 1 MA's), (Start: 69 @56300 has 83 MA's), (Start: 74 @56321 has 3 MA's), (Start: 78 @56333 has 10 MA's), (83, 56360), (118, 56483), (122, 56495), (149, 56546), (154, 56561), (160, 56582), (161, 56585), (164, 56600), (180, 56654), (190, 56681), (195, 56687), (250, 56873), (273, 56969), (282, 56987), (287, 56996),

Gene: Mesh1_67 Start: 56492, Stop: 57346, Start Num: 37

Candidate Starts for Mesh1_67:

(Start: 37 @56492 has 22 MA's), (Start: 54 @56543 has 35 MA's), (55, 56546), (Start: 63 @56564 has 1 MA's), (Start: 69 @56582 has 83 MA's), (Start: 74 @56603 has 3 MA's), (Start: 78 @56615 has 10 MA's), (83, 56642), (118, 56765), (122, 56777), (149, 56828), (154, 56843), (160, 56864), (161, 56867), (164, 56882), (180, 56936), (190, 56963), (195, 56969), (250, 57155), (273, 57251), (282, 57269), (287, 57278),

Gene: MichaelPhcott_65 Start: 55889, Stop: 56743, Start Num: 37

Candidate Starts for MichaelPhcott_65:

(Start: 37 @55889 has 22 MA's), (Start: 54 @55940 has 35 MA's), (55, 55943), (Start: 63 @55961 has 1 MA's), (Start: 69 @55979 has 83 MA's), (Start: 74 @56000 has 3 MA's), (Start: 78 @56012 has 10 MA's), (83, 56039), (118, 56162), (122, 56174), (149, 56225), (154, 56240), (160, 56261), (161, 56264), (164, 56279), (180, 56333), (190, 56360), (195, 56366), (250, 56552), (273, 56648), (282, 56666), (287, 56675),

Gene: Mikota_64 Start: 55546, Stop: 56310, Start Num: 69

Candidate Starts for Mikota_64:

(29, 55420), (Start: 54 @55507 has 35 MA's), (55, 55510), (Start: 63 @55528 has 1 MA's), (Start: 69 @55546 has 83 MA's), (Start: 74 @55567 has 3 MA's), (Start: 78 @55579 has 10 MA's), (83, 55606), (102, 55702), (118, 55729), (122, 55741), (149, 55792), (154, 55807), (160, 55828), (161, 55831), (164, 55846), (180, 55900), (190, 55927), (195, 55933), (250, 56119), (273, 56215), (282, 56233), (287, 56242),

Gene: MiniBoss_64 Start: 55351, Stop: 56115, Start Num: 69

Candidate Starts for MiniBoss_64:

(Start: 37 @55261 has 22 MA's), (Start: 54 @55312 has 35 MA's), (55, 55315), (Start: 63 @55333 has 1 MA's), (Start: 69 @55351 has 83 MA's), (Start: 74 @55372 has 3 MA's), (Start: 78 @55384 has 10 MA's), (83, 55411), (102, 55507), (118, 55534), (122, 55546), (149, 55597), (154, 55612), (160, 55633), (161, 55636), (164, 55651), (180, 55705), (190, 55732), (195, 55738), (250, 55924), (273, 56020), (282, 56038), (287, 56047),

Gene: MitKao_66 Start: 56016, Stop: 56780, Start Num: 69

Candidate Starts for MitKao_66:

(Start: 37 @55926 has 22 MA's), (Start: 54 @55977 has 35 MA's), (55, 55980), (Start: 63 @55998 has 1 MA's), (Start: 69 @56016 has 83 MA's), (Start: 74 @56037 has 3 MA's), (Start: 78 @56049 has 10 MA's), (83, 56076), (118, 56199), (122, 56211), (149, 56262), (154, 56277), (160, 56298), (161, 56301), (164, 56316), (180, 56370), (190, 56397), (195, 56403), (250, 56589), (273, 56685), (282, 56703), (287, 56712),

Gene: Mithril_60 Start: 57285, Stop: 58067, Start Num: 34

Candidate Starts for Mithril_60:

(Start: 30 @57258 has 3 MA's), (Start: 34 @57285 has 14 MA's), (Start: 40 @57294 has 11 MA's), (Start: 66 @57348 has 1 MA's), (85, 57426), (116, 57531), (129, 57549), (131, 57552), (152, 57594), (166, 57648), (170, 57663), (172, 57669), (177, 57687), (182, 57699), (184, 57705), (210, 57762), (231, 57816), (248, 57885), (256, 57921), (260, 57948), (261, 57951), (268, 57984), (282, 58011),

Gene: MmasiCarm_68 Start: 56893, Stop: 57660, Start Num: 54

Candidate Starts for MmasiCarm_68:

(Start: 54 @56893 has 35 MA's), (Start: 68 @56929 has 1 MA's), (76, 56959), (94, 57043), (99, 57076), (107, 57109), (130, 57145), (134, 57151), (143, 57169), (146, 57175), (171, 57253), (181, 57289), (192, 57316), (197, 57334), (266, 57553), (294, 57625), (299, 57655),

Gene: Morgushi_65 Start: 56005, Stop: 56769, Start Num: 69

Candidate Starts for Morgushi_65:

(Start: 37 @55915 has 22 MA's), (Start: 54 @55966 has 35 MA's), (55, 55969), (Start: 63 @55987 has 1 MA's), (Start: 69 @56005 has 83 MA's), (Start: 74 @56026 has 3 MA's), (Start: 78 @56038 has 10 MA's), (83, 56065), (118, 56188), (122, 56200), (149, 56251), (154, 56266), (160, 56287), (161, 56290), (164, 56305), (180, 56359), (190, 56386), (195, 56392), (250, 56578), (273, 56674), (282, 56692), (287, 56701),

Gene: Mortcellus_67 Start: 57555, Stop: 58322, Start Num: 54

Candidate Starts for Mortcellus_67:

(Start: 54 @57555 has 35 MA's), (Start: 68 @57591 has 1 MA's), (76, 57621), (94, 57705), (99, 57738), (107, 57771), (130, 57807), (134, 57813), (143, 57831), (146, 57837), (171, 57915), (181, 57951), (192, 57978), (197, 57996), (221, 58050), (249, 58143), (266, 58215), (281, 58248), (294, 58287), (299, 58317),

Gene: Morty_68 Start: 56544, Stop: 57305, Start Num: 53

Candidate Starts for Morty_68:

(Start: 53 @56544 has 123 MA's), (Start: 72 @56583 has 2 MA's), (85, 56646), (89, 56664), (100, 56718), (105, 56742), (127, 56775), (151, 56820), (156, 56832), (161, 56853), (170, 56889), (175, 56901), (177, 56913), (191, 56949), (209, 56988), (212, 56994), (222, 57015), (226, 57024), (235, 57060), (252, 57144), (263, 57195), (271, 57222), (292, 57267), (295, 57279), (298, 57297),

Gene: Morty007_65 Start: 57104, Stop: 57787, Start Num: 65

Candidate Starts for Morty007_65:

(60, 57089), (Start: 63 @57098 has 1 MA's), (Start: 65 @57104 has 6 MA's), (95, 57230), (105, 57287), (122, 57308), (124, 57311), (150, 57356), (168, 57416), (176, 57443), (178, 57449), (217, 57512), (225, 57527), (227, 57530), (229, 57542), (247, 57617), (251, 57641), (262, 57698), (268, 57716), (272, 57725), (296, 57779),

Gene: Mosaic_64 Start: 56010, Stop: 56774, Start Num: 69

Candidate Starts for Mosaic_64:

(Start: 37 @55920 has 22 MA's), (Start: 54 @55971 has 35 MA's), (55, 55974), (Start: 63 @55992 has 1 MA's), (Start: 69 @56010 has 83 MA's), (Start: 74 @56031 has 3 MA's), (Start: 78 @56043 has 10 MA's), (83, 56070), (118, 56193), (122, 56205), (149, 56256), (154, 56271), (160, 56292), (161, 56295), (164, 56310), (180, 56364), (190, 56391), (195, 56397), (250, 56583), (273, 56679), (282, 56697), (287, 56706),

Gene: MrPhizzler_67 Start: 56484, Stop: 57245, Start Num: 53

Candidate Starts for MrPhizzler_67:

(Start: 53 @56484 has 123 MA's), (Start: 72 @56523 has 2 MA's), (85, 56586), (89, 56604), (100, 56658), (105, 56682), (127, 56715), (151, 56760), (156, 56772), (161, 56793), (170, 56829), (175, 56841), (177, 56853), (191, 56889), (209, 56928), (212, 56934), (222, 56955), (226, 56964), (235,

57000), (252, 57084), (263, 57135), (271, 57162), (292, 57207), (295, 57219), (298, 57237),

Gene: Mudslide_60 Start: 57386, Stop: 58165, Start Num: 34

Candidate Starts for Mudslide_60:

(13, 57269), (Start: 30 @57359 has 3 MA's), (Start: 34 @57386 has 14 MA's), (Start: 40 @57395 has 11 MA's), (Start: 66 @57449 has 1 MA's), (81, 57509), (83, 57518), (84, 57524), (85, 57527), (89, 57545), (97, 57587), (100, 57599), (104, 57617), (114, 57629), (136, 57659), (152, 57695), (157, 57710), (170, 57764), (172, 57770), (182, 57800), (184, 57806), (201, 57836), (206, 57845), (212, 57857), (227, 57887), (238, 57941), (248, 57989), (251, 58010), (252, 58016), (253, 58019), (267, 58085), (282, 58115),

Gene: Mulan_66 Start: 56245, Stop: 57009, Start Num: 69

Candidate Starts for Mulan_66:

(Start: 37 @56155 has 22 MA's), (Start: 54 @56206 has 35 MA's), (55, 56209), (Start: 63 @56227 has 1 MA's), (Start: 69 @56245 has 83 MA's), (Start: 74 @56266 has 3 MA's), (Start: 78 @56278 has 10 MA's), (83, 56305), (118, 56428), (122, 56440), (149, 56491), (154, 56506), (160, 56527), (161, 56530), (164, 56545), (180, 56599), (190, 56626), (195, 56632), (250, 56818), (273, 56914), (282, 56932), (287, 56941),

Gene: Murdoc_64 Start: 56294, Stop: 57058, Start Num: 69

Candidate Starts for Murdoc_64:

(Start: 37 @56204 has 22 MA's), (Start: 54 @56255 has 35 MA's), (55, 56258), (Start: 63 @56276 has 1 MA's), (Start: 69 @56294 has 83 MA's), (Start: 74 @56315 has 3 MA's), (Start: 78 @56327 has 10 MA's), (83, 56354), (118, 56477), (122, 56489), (149, 56540), (154, 56555), (160, 56576), (161, 56579), (164, 56594), (180, 56648), (190, 56675), (195, 56681), (250, 56867), (273, 56963), (282, 56981), (287, 56990),

Gene: Mutante_67 Start: 56027, Stop: 56788, Start Num: 53

Candidate Starts for Mutante_67:

(Start: 53 @56027 has 123 MA's), (Start: 72 @56066 has 2 MA's), (85, 56129), (89, 56147), (100, 56201), (105, 56225), (127, 56258), (151, 56303), (156, 56315), (161, 56336), (170, 56372), (175, 56384), (177, 56396), (191, 56432), (209, 56471), (212, 56477), (222, 56498), (226, 56507), (235, 56543), (252, 56627), (263, 56678), (271, 56705), (292, 56750), (295, 56762), (298, 56780),

Gene: Mysterious_65 Start: 57321, Stop: 58067, Start Num: 44

Candidate Starts for Mysterious_65:

(44, 57321), (47, 57333), (76, 57405), (77, 57408), (123, 57555), (145, 57597), (152, 57612), (170, 57681), (206, 57759), (214, 57774), (229, 57807), (244, 57876), (267, 57981), (276, 58002), (296, 58047),

Gene: NHagos_58 Start: 49051, Stop: 49803, Start Num: 65

Candidate Starts for NHagos_58:

(26, 48901), (31, 48940), (Start: 63 @49045 has 1 MA's), (Start: 65 @49051 has 6 MA's), (Start: 70 @49075 has 26 MA's), (77, 49102), (85, 49144), (88, 49159), (95, 49183), (135, 49282), (156, 49327), (157, 49330), (165, 49366), (166, 49369), (177, 49408), (189, 49438), (204, 49477), (208, 49483), (234, 49561), (238, 49582), (244, 49609), (251, 49639), (256, 49654), (258, 49672), (264, 49708), (265, 49711), (267, 49717), (268, 49720), (279, 49744), (285, 49753),

Gene: Nacho_0070 Start: 57038, Stop: 57826, Start Num: 43

Candidate Starts for Nacho_0070:

(Start: 43 @57038 has 4 MA's), (Start: 53 @57065 has 123 MA's), (Start: 72 @57104 has 2 MA's), (85, 57167), (89, 57185), (100, 57239), (105, 57263), (127, 57296), (151, 57341), (156, 57353), (161, 57374), (170, 57410), (175, 57422), (177, 57434), (191, 57470), (209, 57509), (212, 57515), (222,

57536), (226, 57545), (235, 57581), (252, 57665), (263, 57716), (271, 57743), (292, 57788), (295, 57800), (298, 57818),

Gene: Nanao_59 Start: 56076, Stop: 56846, Start Num: 34

Candidate Starts for Nanao_59:

(19, 55986), (Start: 34 @56076 has 14 MA's), (Start: 40 @56085 has 11 MA's), (Start: 66 @56130 has 1 MA's), (81, 56190), (83, 56199), (84, 56205), (85, 56208), (97, 56268), (100, 56280), (104, 56298), (114, 56310), (136, 56340), (152, 56376), (157, 56391), (170, 56445), (172, 56451), (182, 56481), (184, 56487), (201, 56517), (212, 56538), (227, 56568), (234, 56601), (238, 56622), (248, 56670), (251, 56691), (253, 56700), (267, 56766), (282, 56796),

Gene: Nangang_65 Start: 57593, Stop: 58369, Start Num: 61

Candidate Starts for Nangang_65:

(Start: 61 @57593 has 4 MA's), (80, 57665), (93, 57731), (129, 57836), (137, 57848), (147, 57866), (157, 57893), (166, 57932), (185, 57992), (191, 57998), (230, 58091), (231, 58094), (253, 58193), (297, 58337),

Gene: Neos5_66 Start: 56566, Stop: 57249, Start Num: 65

Candidate Starts for Neos5_66:

(60, 56551), (Start: 63 @56560 has 1 MA's), (Start: 65 @56566 has 6 MA's), (95, 56692), (105, 56749), (122, 56770), (124, 56773), (150, 56818), (168, 56878), (176, 56905), (177, 56908), (178, 56911), (217, 56974), (225, 56989), (227, 56992), (229, 57004), (247, 57079), (251, 57103), (262, 57160), (268, 57178), (272, 57187), (296, 57241),

Gene: Newman_65 Start: 56342, Stop: 57103, Start Num: 53

Candidate Starts for Newman_65:

(Start: 53 @56342 has 123 MA's), (Start: 72 @56381 has 2 MA's), (85, 56444), (89, 56462), (100, 56516), (105, 56540), (127, 56573), (151, 56618), (156, 56630), (161, 56651), (170, 56687), (175, 56699), (177, 56711), (191, 56747), (209, 56786), (212, 56792), (222, 56813), (226, 56822), (235, 56858), (252, 56942), (263, 56993), (271, 57020), (292, 57065), (295, 57077), (298, 57095),

Gene: Nicole21_68 Start: 56306, Stop: 57067, Start Num: 53

Candidate Starts for Nicole21_68:

(Start: 53 @56306 has 123 MA's), (Start: 72 @56345 has 2 MA's), (85, 56408), (89, 56426), (100, 56480), (105, 56504), (127, 56537), (151, 56582), (156, 56594), (161, 56615), (170, 56651), (175, 56663), (177, 56675), (191, 56711), (209, 56750), (212, 56756), (222, 56777), (226, 56786), (235, 56822), (252, 56906), (263, 56957), (271, 56984), (292, 57029), (295, 57041), (298, 57059),

Gene: Nigel_60 Start: 56189, Stop: 56956, Start Num: 34

Candidate Starts for Nigel_60:

(Start: 34 @56189 has 14 MA's), (Start: 40 @56198 has 11 MA's), (84, 56318), (85, 56321), (97, 56381), (100, 56393), (104, 56411), (116, 56426), (136, 56453), (152, 56489), (157, 56504), (170, 56558), (172, 56564), (182, 56594), (184, 56600), (201, 56630), (206, 56639), (227, 56681), (238, 56735), (246, 56768), (248, 56783), (251, 56804), (252, 56810), (253, 56813), (261, 56849), (263, 56861), (282, 56909),

Gene: Nozo_67 Start: 57249, Stop: 58016, Start Num: 54

Candidate Starts for Nozo_67:

(Start: 54 @57249 has 35 MA's), (Start: 68 @57285 has 1 MA's), (76, 57315), (94, 57399), (99, 57432), (107, 57465), (130, 57501), (134, 57507), (143, 57525), (146, 57531), (171, 57609), (181, 57645), (192, 57672), (197, 57690), (221, 57744), (249, 57837), (266, 57909), (294, 57981), (299, 58011),

Gene: Numberten_66 Start: 56250, Stop: 57011, Start Num: 53

Candidate Starts for Numberten_66:

(Start: 53 @56250 has 123 MA's), (Start: 72 @56289 has 2 MA's), (85, 56352), (89, 56370), (100, 56424), (105, 56448), (127, 56481), (151, 56526), (156, 56538), (161, 56559), (170, 56595), (175, 56607), (177, 56619), (191, 56655), (209, 56694), (212, 56700), (222, 56721), (226, 56730), (235, 56766), (252, 56850), (263, 56901), (271, 56928), (292, 56973), (295, 56985), (298, 57003),

Gene: Nyala_66 Start: 56025, Stop: 56786, Start Num: 53

Candidate Starts for Nyala_66:

(Start: 53 @56025 has 123 MA's), (Start: 72 @56064 has 2 MA's), (85, 56127), (89, 56145), (100, 56199), (105, 56223), (127, 56256), (151, 56301), (156, 56313), (170, 56370), (175, 56382), (177, 56394), (191, 56430), (209, 56469), (212, 56475), (222, 56496), (226, 56505), (235, 56541), (252, 56625), (263, 56676), (271, 56703), (292, 56748), (295, 56760), (298, 56778),

Gene: OSmaximus_67 Start: 56755, Stop: 57543, Start Num: 53

Candidate Starts for OSmaximus_67:

(33, 56695), (35, 56701), (39, 56707), (Start: 53 @56755 has 123 MA's), (87, 56881), (89, 56896), (97, 56938), (139, 57028), (156, 57067), (170, 57124), (212, 57229), (222, 57250), (235, 57295), (283, 57475), (287, 57481), (295, 57514),

Gene: Obutu_68 Start: 56786, Stop: 57469, Start Num: 65

Candidate Starts for Obutu_68:

(60, 56771), (Start: 63 @56780 has 1 MA's), (Start: 65 @56786 has 6 MA's), (95, 56912), (105, 56969), (122, 56990), (124, 56993), (150, 57038), (168, 57098), (176, 57125), (178, 57131), (217, 57194), (225, 57209), (227, 57212), (229, 57224), (247, 57299), (251, 57323), (262, 57380), (268, 57398), (272, 57407), (296, 57461),

Gene: Olak_67 Start: 56031, Stop: 56792, Start Num: 53

Candidate Starts for Olak_67:

(Start: 53 @56031 has 123 MA's), (Start: 72 @56070 has 2 MA's), (85, 56133), (89, 56151), (100, 56205), (105, 56229), (127, 56262), (151, 56307), (156, 56319), (161, 56340), (170, 56376), (175, 56388), (177, 56400), (191, 56436), (209, 56475), (212, 56481), (222, 56502), (226, 56511), (235, 56547), (252, 56631), (263, 56682), (271, 56709), (292, 56754), (295, 56766), (298, 56784),

Gene: Oline_66 Start: 56210, Stop: 56941, Start Num: 78

Candidate Starts for Oline_66:

(Start: 37 @56087 has 22 MA's), (Start: 54 @56138 has 35 MA's), (55, 56141), (Start: 63 @56159 has 1 MA's), (Start: 69 @56177 has 83 MA's), (Start: 74 @56198 has 3 MA's), (Start: 78 @56210 has 10 MA's), (83, 56237), (118, 56360), (122, 56372), (149, 56423), (154, 56438), (160, 56459), (161, 56462), (164, 56477), (180, 56531), (190, 56558), (195, 56564), (250, 56750), (273, 56846), (282, 56864), (287, 56873),

Gene: Olive_66 Start: 56244, Stop: 57005, Start Num: 53

Candidate Starts for Olive_66:

(Start: 53 @56244 has 123 MA's), (Start: 72 @56283 has 2 MA's), (85, 56346), (89, 56364), (100, 56418), (105, 56442), (127, 56475), (151, 56520), (156, 56532), (161, 56553), (170, 56589), (175, 56601), (177, 56613), (191, 56649), (209, 56688), (212, 56694), (222, 56715), (226, 56724), (235, 56760), (252, 56844), (263, 56895), (271, 56922), (292, 56967), (295, 56979), (298, 56997),

Gene: OliverWalter_66 Start: 56350, Stop: 57111, Start Num: 53

Candidate Starts for OliverWalter_66:

(Start: 53 @56350 has 123 MA's), (Start: 72 @56389 has 2 MA's), (85, 56452), (89, 56470), (100, 56524), (105, 56548), (127, 56581), (151, 56626), (156, 56638), (161, 56659), (170, 56695), (175,

56707), (177, 56719), (191, 56755), (209, 56794), (212, 56800), (222, 56821), (226, 56830), (235, 56866), (252, 56950), (263, 57001), (271, 57028), (292, 57073), (295, 57085), (298, 57103),

Gene: Omniscient_68 Start: 56888, Stop: 57649, Start Num: 53

Candidate Starts for Omniscient_68:

(Start: 53 @56888 has 123 MA's), (Start: 72 @56927 has 2 MA's), (85, 56990), (89, 57008), (100, 57062), (105, 57086), (127, 57119), (151, 57164), (156, 57176), (161, 57197), (170, 57233), (175, 57245), (177, 57257), (191, 57293), (209, 57332), (212, 57338), (222, 57359), (226, 57368), (235, 57404), (252, 57488), (263, 57539), (271, 57566), (292, 57611), (295, 57623), (298, 57641),

Gene: Oosterbaan_66 Start: 56307, Stop: 57068, Start Num: 53

Candidate Starts for Oosterbaan_66:

(Start: 53 @56307 has 123 MA's), (Start: 72 @56346 has 2 MA's), (85, 56409), (89, 56427), (100, 56481), (105, 56505), (127, 56538), (151, 56583), (156, 56595), (161, 56616), (170, 56652), (175, 56664), (177, 56676), (191, 56712), (209, 56751), (212, 56757), (222, 56778), (226, 56787), (235, 56823), (252, 56907), (263, 56958), (271, 56985), (292, 57030), (295, 57042), (298, 57060),

Gene: Opia_64 Start: 54736, Stop: 55470, Start Num: 58

Candidate Starts for Opia_64:

(1, 54313), (2, 54319), (Start: 4 @54352 has 1 MA's), (7, 54430), (8, 54451), (Start: 54 @54724 has 35 MA's), (Start: 58 @54736 has 4 MA's), (Start: 70 @54769 has 26 MA's), (86, 54841), (89, 54856), (95, 54877), (114, 54940), (147, 54997), (148, 55000), (152, 55009), (156, 55021), (168, 55069), (170, 55078), (182, 55111), (184, 55117), (220, 55186), (231, 55216), (235, 55231), (251, 55306), (256, 55321), (267, 55381), (280, 55408),

Gene: OrangeOswald_67 Start: 56490, Stop: 57257, Start Num: 54

Candidate Starts for OrangeOswald_67:

(Start: 54 @56490 has 35 MA's), (Start: 68 @56526 has 1 MA's), (76, 56556), (94, 56640), (99, 56673), (107, 56706), (130, 56742), (134, 56748), (143, 56766), (146, 56772), (171, 56850), (181, 56886), (192, 56913), (197, 56931), (249, 57078), (266, 57150), (281, 57183), (294, 57222), (299, 57252),

Gene: Orfeu_67 Start: 56564, Stop: 57325, Start Num: 53

Candidate Starts for Orfeu_67:

(Start: 53 @56564 has 123 MA's), (Start: 72 @56603 has 2 MA's), (85, 56666), (89, 56684), (100, 56738), (105, 56762), (127, 56795), (151, 56840), (156, 56852), (170, 56909), (175, 56921), (177, 56933), (191, 56969), (209, 57008), (212, 57014), (222, 57035), (226, 57044), (235, 57080), (252, 57164), (263, 57215), (271, 57242), (292, 57287), (295, 57299), (298, 57317),

Gene: Orion_67 Start: 56008, Stop: 56730, Start Num: 72

Candidate Starts for Orion_67:

(Start: 53 @55969 has 123 MA's), (Start: 72 @56008 has 2 MA's), (85, 56071), (89, 56089), (100, 56143), (105, 56167), (127, 56200), (151, 56245), (156, 56257), (161, 56278), (170, 56314), (175, 56326), (177, 56338), (191, 56374), (209, 56413), (212, 56419), (222, 56440), (226, 56449), (235, 56485), (252, 56569), (263, 56620), (271, 56647), (292, 56692), (295, 56704), (298, 56722),

Gene: Orwigg_67 Start: 55949, Stop: 56710, Start Num: 53

Candidate Starts for Orwigg_67:

(Start: 53 @55949 has 123 MA's), (Start: 72 @55988 has 2 MA's), (85, 56051), (89, 56069), (100, 56123), (105, 56147), (127, 56180), (151, 56225), (156, 56237), (161, 56258), (170, 56294), (175, 56306), (177, 56318), (191, 56354), (209, 56393), (212, 56399), (222, 56420), (226, 56429), (235, 56465), (252, 56549), (263, 56600), (271, 56627), (292, 56672), (295, 56684), (298, 56702),

Gene: PG1_66 Start: 56579, Stop: 57301, Start Num: 72

Candidate Starts for PG1_66:

(Start: 53 @56540 has 123 MA's), (Start: 72 @56579 has 2 MA's), (85, 56642), (89, 56660), (100, 56714), (105, 56738), (127, 56771), (151, 56816), (156, 56828), (161, 56849), (170, 56885), (175, 56897), (177, 56909), (191, 56945), (209, 56984), (212, 56990), (222, 57011), (226, 57020), (235, 57056), (252, 57140), (263, 57191), (271, 57218), (292, 57263), (295, 57275), (298, 57293),

Gene: Pacifista_69 Start: 56026, Stop: 56787, Start Num: 53

Candidate Starts for Pacifista_69:

(Start: 53 @56026 has 123 MA's), (Start: 72 @56065 has 2 MA's), (85, 56128), (89, 56146), (100, 56200), (105, 56224), (127, 56257), (151, 56302), (156, 56314), (170, 56371), (175, 56383), (177, 56395), (191, 56431), (209, 56470), (212, 56476), (222, 56497), (226, 56506), (235, 56542), (252, 56626), (263, 56677), (271, 56704), (292, 56749), (295, 56761), (298, 56779),

Gene: PenguinLover67_62 Start: 57060, Stop: 57812, Start Num: 40

Candidate Starts for PenguinLover67_62:

(Start: 40 @57060 has 11 MA's), (76, 57141), (81, 57168), (97, 57246), (148, 57342), (152, 57351), (157, 57366), (172, 57426), (182, 57456), (202, 57498), (210, 57510), (214, 57516), (252, 57660), (263, 57711), (271, 57738), (282, 57759),

Gene: Phaedrus_62 Start: 55915, Stop: 56682, Start Num: 54

Candidate Starts for Phaedrus_62:

(Start: 54 @55915 has 35 MA's), (Start: 68 @55951 has 1 MA's), (76, 55981), (94, 56065), (99, 56098), (107, 56131), (130, 56167), (134, 56173), (143, 56191), (146, 56197), (171, 56275), (181, 56311), (192, 56338), (197, 56356), (266, 56575), (294, 56647), (299, 56677),

Gene: Phamished_68 Start: 56138, Stop: 56992, Start Num: 37

Candidate Starts for Phamished_68:

(29, 56102), (Start: 37 @56138 has 22 MA's), (Start: 54 @56189 has 35 MA's), (55, 56192), (Start: 63 @56210 has 1 MA's), (Start: 69 @56228 has 83 MA's), (Start: 74 @56249 has 3 MA's), (Start: 78 @56261 has 10 MA's), (83, 56288), (118, 56411), (122, 56423), (149, 56474), (154, 56489), (160, 56510), (161, 56513), (164, 56528), (180, 56582), (190, 56609), (195, 56615), (250, 56801), (273, 56897), (282, 56915), (287, 56924),

Gene: Phantasmagoria_62 Start: 54761, Stop: 55462, Start Num: 70

Candidate Starts for Phantasmagoria_62:

(Start: 10 @54503 has 1 MA's), (Start: 54 @54716 has 35 MA's), (Start: 58 @54728 has 4 MA's), (Start: 70 @54761 has 26 MA's), (86, 54833), (89, 54848), (95, 54869), (114, 54932), (147, 54989), (148, 54992), (152, 55001), (156, 55013), (168, 55061), (170, 55070), (182, 55103), (184, 55109), (220, 55178), (231, 55208), (235, 55223), (251, 55298), (256, 55313), (267, 55373), (280, 55400),

Gene: Phareon_65 Start: 55736, Stop: 56500, Start Num: 69

Candidate Starts for Phareon_65:

(Start: 37 @55646 has 22 MA's), (Start: 54 @55697 has 35 MA's), (55, 55700), (Start: 63 @55718 has 1 MA's), (Start: 69 @55736 has 83 MA's), (Start: 74 @55757 has 3 MA's), (Start: 78 @55769 has 10 MA's), (83, 55796), (118, 55919), (122, 55931), (149, 55982), (154, 55997), (160, 56018), (161, 56021), (164, 56036), (180, 56090), (190, 56117), (195, 56123), (250, 56309), (273, 56405), (282, 56423), (287, 56432),

Gene: PhatCats2014_67 Start: 56545, Stop: 57306, Start Num: 53

Candidate Starts for PhatCats2014_67:

(Start: 53 @56545 has 123 MA's), (Start: 72 @56584 has 2 MA's), (85, 56647), (89, 56665), (100, 56719), (105, 56743), (127, 56776), (151, 56821), (156, 56833), (161, 56854), (170, 56890), (175,

56902), (177, 56914), (191, 56950), (209, 56989), (212, 56995), (222, 57016), (226, 57025), (235, 57061), (252, 57145), (263, 57196), (271, 57223), (292, 57268), (295, 57280), (298, 57298),

Gene: PhatLouie_69 Start: 56564, Stop: 57325, Start Num: 53

Candidate Starts for PhatLouie_69:

(Start: 53 @56564 has 123 MA's), (Start: 72 @56603 has 2 MA's), (85, 56666), (89, 56684), (100, 56738), (105, 56762), (127, 56795), (151, 56840), (156, 56852), (161, 56873), (170, 56909), (175, 56921), (177, 56933), (191, 56969), (209, 57008), (212, 57014), (222, 57035), (226, 57044), (235, 57080), (252, 57164), (263, 57215), (271, 57242), (292, 57287), (295, 57299), (298, 57317),

Gene: Phayeta_69 Start: 56690, Stop: 57373, Start Num: 65

Candidate Starts for Phayeta_69:

(60, 56675), (Start: 63 @56684 has 1 MA's), (Start: 65 @56690 has 6 MA's), (95, 56816), (105, 56873), (122, 56894), (124, 56897), (150, 56942), (168, 57002), (176, 57029), (178, 57035), (217, 57098), (225, 57113), (227, 57116), (229, 57128), (247, 57203), (251, 57227), (262, 57284), (268, 57302), (272, 57311), (296, 57365),

Gene: Phelemich_63 Start: 57307, Stop: 58119, Start Num: 42

Candidate Starts for Phelemich_63:

(14, 57175), (20, 57199), (24, 57208), (25, 57214), (36, 57292), (Start: 42 @57307 has 2 MA's), (Start: 61 @57361 has 4 MA's), (Start: 72 @57397 has 2 MA's), (77, 57418), (85, 57460), (89, 57478), (115, 57565), (139, 57604), (152, 57631), (157, 57646), (166, 57685), (212, 57793), (214, 57796), (223, 57814), (235, 57859), (251, 57934), (257, 57952), (259, 57970), (284, 58039), (290, 58060), (292, 58066),

Gene: PhenghisKhan_67 Start: 56217, Stop: 56948, Start Num: 78

Candidate Starts for PhenghisKhan_67:

(Start: 37 @56094 has 22 MA's), (Start: 54 @56145 has 35 MA's), (55, 56148), (Start: 63 @56166 has 1 MA's), (Start: 69 @56184 has 83 MA's), (Start: 74 @56205 has 3 MA's), (Start: 78 @56217 has 10 MA's), (83, 56244), (118, 56367), (122, 56379), (138, 56406), (149, 56430), (154, 56445), (160, 56466), (161, 56469), (164, 56484), (180, 56538), (190, 56565), (195, 56571), (250, 56757), (273, 56853), (282, 56871), (287, 56880),

Gene: Pherdinand_67 Start: 56297, Stop: 57061, Start Num: 69

Candidate Starts for Pherdinand_67:

(Start: 37 @56207 has 22 MA's), (Start: 54 @56258 has 35 MA's), (55, 56261), (Start: 63 @56279 has 1 MA's), (Start: 69 @56297 has 83 MA's), (Start: 74 @56318 has 3 MA's), (Start: 78 @56330 has 10 MA's), (83, 56357), (118, 56480), (122, 56492), (149, 56543), (154, 56558), (160, 56579), (161, 56582), (164, 56597), (180, 56651), (190, 56678), (195, 56684), (250, 56870), (273, 56966), (282, 56984), (287, 56993),

Gene: Phergie_67 Start: 56176, Stop: 56940, Start Num: 69

Candidate Starts for Phergie_67:

(Start: 37 @56086 has 22 MA's), (Start: 54 @56137 has 35 MA's), (55, 56140), (Start: 63 @56158 has 1 MA's), (Start: 69 @56176 has 83 MA's), (Start: 74 @56197 has 3 MA's), (Start: 78 @56209 has 10 MA's), (83, 56236), (118, 56359), (122, 56371), (138, 56398), (149, 56422), (154, 56437), (160, 56458), (161, 56461), (164, 56476), (180, 56530), (190, 56557), (195, 56563), (250, 56749), (273, 56845), (282, 56863), (287, 56872),

Gene: Philly_66 Start: 56302, Stop: 57069, Start Num: 54

Candidate Starts for Philly_66:

(Start: 54 @56302 has 35 MA's), (Start: 68 @56338 has 1 MA's), (76, 56368), (94, 56452), (99, 56485), (107, 56518), (130, 56554), (134, 56560), (143, 56578), (146, 56584), (171, 56662), (181,

56698), (192, 56725), (197, 56743), (266, 56962), (294, 57034), (299, 57064),

Gene: Phipps_66 Start: 56095, Stop: 56859, Start Num: 69

Candidate Starts for Phipps_66:

(Start: 37 @56005 has 22 MA's), (Start: 54 @56056 has 35 MA's), (55, 56059), (Start: 63 @56077 has 1 MA's), (Start: 69 @56095 has 83 MA's), (Start: 74 @56116 has 3 MA's), (Start: 78 @56128 has 10 MA's), (83, 56155), (118, 56278), (122, 56290), (149, 56341), (154, 56356), (160, 56377), (161, 56380), (164, 56395), (180, 56449), (190, 56476), (195, 56482), (250, 56668), (273, 56764), (282, 56782), (287, 56791),

Gene: Phleuron_65 Start: 55982, Stop: 56746, Start Num: 69

Candidate Starts for Phleuron_65:

(Start: 37 @55892 has 22 MA's), (Start: 54 @55943 has 35 MA's), (55, 55946), (Start: 63 @55964 has 1 MA's), (Start: 69 @55982 has 83 MA's), (Start: 74 @56003 has 3 MA's), (Start: 78 @56015 has 10 MA's), (83, 56042), (118, 56165), (122, 56177), (149, 56228), (154, 56243), (160, 56264), (161, 56267), (164, 56282), (180, 56336), (190, 56363), (195, 56369), (250, 56555), (273, 56651), (282, 56669), (287, 56678),

Gene: Phlyer_67 Start: 57198, Stop: 57965, Start Num: 54

Candidate Starts for Phlyer_67:

(Start: 54 @57198 has 35 MA's), (Start: 68 @57234 has 1 MA's), (76, 57264), (94, 57348), (99, 57381), (107, 57414), (130, 57450), (134, 57456), (143, 57474), (146, 57480), (171, 57558), (181, 57594), (192, 57621), (197, 57639), (221, 57693), (266, 57858), (294, 57930), (299, 57960),

Gene: PhrankReynolds_66 Start: 56181, Stop: 56945, Start Num: 69

Candidate Starts for PhrankReynolds_66:

(Start: 37 @56091 has 22 MA's), (Start: 54 @56142 has 35 MA's), (55, 56145), (Start: 63 @56163 has 1 MA's), (Start: 69 @56181 has 83 MA's), (Start: 74 @56202 has 3 MA's), (Start: 78 @56214 has 10 MA's), (83, 56241), (118, 56364), (122, 56376), (138, 56403), (149, 56427), (154, 56442), (160, 56463), (161, 56466), (164, 56481), (180, 56535), (190, 56562), (195, 56568), (250, 56754), (273, 56850), (282, 56868), (287, 56877),

Gene: PhrodoBaggins_68 Start: 56401, Stop: 57165, Start Num: 69

Candidate Starts for PhrodoBaggins_68:

(Start: 37 @56311 has 22 MA's), (Start: 54 @56362 has 35 MA's), (55, 56365), (Start: 63 @56383 has 1 MA's), (Start: 69 @56401 has 83 MA's), (Start: 74 @56422 has 3 MA's), (Start: 78 @56434 has 10 MA's), (83, 56461), (118, 56584), (122, 56596), (149, 56647), (154, 56662), (160, 56683), (161, 56686), (164, 56701), (180, 56755), (190, 56782), (195, 56788), (250, 56974), (273, 57070), (282, 57088), (287, 57097),

Gene: Phunky_65 Start: 56048, Stop: 56809, Start Num: 53

Candidate Starts for Phunky_65:

(Start: 53 @56048 has 123 MA's), (Start: 72 @56087 has 2 MA's), (85, 56150), (89, 56168), (100, 56222), (105, 56246), (127, 56279), (151, 56324), (156, 56336), (170, 56393), (175, 56405), (177, 56417), (191, 56453), (209, 56492), (212, 56498), (222, 56519), (226, 56528), (235, 56564), (252, 56648), (263, 56699), (271, 56726), (292, 56771), (295, 56783), (298, 56801),

Gene: Piglet_0067 Start: 56517, Stop: 57278, Start Num: 53

Candidate Starts for Piglet_0067:

(Start: 53 @56517 has 123 MA's), (Start: 72 @56556 has 2 MA's), (85, 56619), (89, 56637), (100, 56691), (105, 56715), (127, 56748), (151, 56793), (156, 56805), (161, 56826), (170, 56862), (175, 56874), (177, 56886), (191, 56922), (209, 56961), (212, 56967), (222, 56988), (226, 56997), (235, 57033), (252, 57117), (263, 57168), (271, 57195), (292, 57240), (295, 57252), (298, 57270),

Gene: PinheadLarry_66 Start: 56343, Stop: 57107, Start Num: 69

Candidate Starts for PinheadLarry_66:

(Start: 37 @56253 has 22 MA's), (Start: 54 @56304 has 35 MA's), (55, 56307), (Start: 63 @56325 has 1 MA's), (Start: 69 @56343 has 83 MA's), (Start: 74 @56364 has 3 MA's), (Start: 78 @56376 has 10 MA's), (83, 56403), (118, 56526), (122, 56538), (149, 56589), (154, 56604), (160, 56625), (161, 56628), (164, 56643), (180, 56697), (190, 56724), (195, 56730), (250, 56916), (273, 57012), (282, 57030), (287, 57039),

Gene: Pinkman_66 Start: 56029, Stop: 56883, Start Num: 37

Candidate Starts for Pinkman_66:

(Start: 37 @56029 has 22 MA's), (Start: 54 @56080 has 35 MA's), (55, 56083), (Start: 63 @56101 has 1 MA's), (Start: 69 @56119 has 83 MA's), (Start: 74 @56140 has 3 MA's), (Start: 78 @56152 has 10 MA's), (83, 56179), (118, 56302), (122, 56314), (149, 56365), (154, 56380), (160, 56401), (161, 56404), (164, 56419), (180, 56473), (190, 56500), (195, 56506), (250, 56692), (273, 56788), (282, 56806), (287, 56815),

Gene: Pipefish_69 Start: 57341, Stop: 58021, Start Num: 70

Candidate Starts for Pipefish_69:

(67, 57329), (Start: 70 @57341 has 26 MA's), (Start: 72 @57347 has 2 MA's), (100, 57482), (110, 57515), (124, 57530), (125, 57533), (128, 57539), (155, 57587), (157, 57590), (162, 57611), (166, 57629), (168, 57635), (170, 57644), (227, 57752), (229, 57764), (235, 57788), (237, 57797), (247, 57839), (262, 57920), (268, 57938), (288, 57977),

Gene: Pipsqueak_64 Start: 55932, Stop: 56786, Start Num: 37

Candidate Starts for Pipsqueak_64:

(Start: 37 @55932 has 22 MA's), (Start: 54 @55983 has 35 MA's), (55, 55986), (Start: 63 @56004 has 1 MA's), (Start: 69 @56022 has 83 MA's), (Start: 74 @56043 has 3 MA's), (Start: 78 @56055 has 10 MA's), (83, 56082), (118, 56205), (122, 56217), (149, 56268), (154, 56283), (160, 56304), (161, 56307), (164, 56322), (180, 56376), (190, 56403), (195, 56409), (250, 56595), (273, 56691), (282, 56709), (287, 56718),

Gene: Placalicious_67 Start: 56973, Stop: 57827, Start Num: 37

Candidate Starts for Placalicious_67:

(Start: 37 @56973 has 22 MA's), (Start: 54 @57024 has 35 MA's), (55, 57027), (Start: 63 @57045 has 1 MA's), (Start: 69 @57063 has 83 MA's), (Start: 74 @57084 has 3 MA's), (Start: 78 @57096 has 10 MA's), (83, 57123), (118, 57246), (122, 57258), (149, 57309), (154, 57324), (160, 57345), (161, 57348), (164, 57363), (180, 57417), (190, 57444), (195, 57450), (250, 57636), (273, 57732), (282, 57750), (287, 57759),

Gene: Plmatters_65 Start: 56034, Stop: 56798, Start Num: 69

Candidate Starts for Plmatters_65:

(Start: 37 @55944 has 22 MA's), (Start: 54 @55995 has 35 MA's), (55, 55998), (Start: 63 @56016 has 1 MA's), (Start: 69 @56034 has 83 MA's), (Start: 74 @56055 has 3 MA's), (Start: 78 @56067 has 10 MA's), (83, 56094), (118, 56217), (122, 56229), (149, 56280), (154, 56295), (160, 56316), (161, 56319), (164, 56334), (180, 56388), (190, 56415), (195, 56421), (250, 56607), (273, 56703), (282, 56721), (287, 56730),

Gene: Podrick_66 Start: 56013, Stop: 56867, Start Num: 37

Candidate Starts for Podrick_66:

(Start: 37 @56013 has 22 MA's), (Start: 54 @56064 has 35 MA's), (55, 56067), (Start: 63 @56085 has 1 MA's), (Start: 69 @56103 has 83 MA's), (Start: 74 @56124 has 3 MA's), (Start: 78 @56136 has 10 MA's), (83, 56163), (118, 56286), (122, 56298), (149, 56349), (154, 56364), (160, 56385), (161,

56388), (164, 56403), (180, 56457), (190, 56484), (195, 56490), (250, 56676), (273, 56772), (282, 56790), (287, 56799),

Gene: Pops_65 Start: 56047, Stop: 56808, Start Num: 53

Candidate Starts for Pops_65:

(Start: 43 @56020 has 4 MA's), (Start: 53 @56047 has 123 MA's), (Start: 72 @56086 has 2 MA's), (85, 56149), (89, 56167), (100, 56221), (105, 56245), (127, 56278), (151, 56323), (156, 56335), (161, 56356), (170, 56392), (175, 56404), (177, 56416), (191, 56452), (209, 56491), (212, 56497), (222, 56518), (226, 56527), (235, 56563), (252, 56647), (263, 56698), (271, 56725), (292, 56770), (295, 56782), (298, 56800),

Gene: Poster_59 Start: 56077, Stop: 56847, Start Num: 34

Candidate Starts for Poster_59:

(19, 55987), (Start: 34 @56077 has 14 MA's), (Start: 40 @56086 has 11 MA's), (Start: 66 @56131 has 1 MA's), (81, 56191), (83, 56200), (84, 56206), (85, 56209), (97, 56269), (100, 56281), (104, 56299), (114, 56311), (136, 56341), (152, 56377), (157, 56392), (170, 56446), (172, 56452), (182, 56482), (184, 56488), (201, 56518), (212, 56539), (227, 56569), (234, 56602), (238, 56623), (248, 56671), (251, 56692), (253, 56701), (267, 56767), (282, 56797),

Gene: Potter_64 Start: 56028, Stop: 56792, Start Num: 69

Candidate Starts for Potter_64:

(Start: 37 @55938 has 22 MA's), (Start: 54 @55989 has 35 MA's), (55, 55992), (Start: 63 @56010 has 1 MA's), (Start: 69 @56028 has 83 MA's), (Start: 74 @56049 has 3 MA's), (Start: 78 @56061 has 10 MA's), (83, 56088), (118, 56211), (122, 56223), (149, 56274), (154, 56289), (160, 56310), (161, 56313), (164, 56328), (180, 56382), (190, 56409), (195, 56415), (250, 56601), (273, 56697), (282, 56715), (287, 56724),

Gene: Prickles_68 Start: 56439, Stop: 57293, Start Num: 37

Candidate Starts for Prickles_68:

(Start: 37 @56439 has 22 MA's), (Start: 54 @56490 has 35 MA's), (55, 56493), (Start: 63 @56511 has 1 MA's), (Start: 69 @56529 has 83 MA's), (Start: 74 @56550 has 3 MA's), (Start: 78 @56562 has 10 MA's), (83, 56589), (118, 56712), (122, 56724), (149, 56775), (154, 56790), (160, 56811), (161, 56814), (164, 56829), (180, 56883), (190, 56910), (195, 56916), (250, 57102), (273, 57198), (282, 57216), (287, 57225),

Gene: Prince_61 Start: 57290, Stop: 58069, Start Num: 34

Candidate Starts for Prince_61:

(13, 57173), (Start: 30 @57263 has 3 MA's), (Start: 34 @57290 has 14 MA's), (Start: 40 @57299 has 11 MA's), (Start: 66 @57353 has 1 MA's), (81, 57413), (83, 57422), (84, 57428), (85, 57431), (89, 57449), (97, 57491), (100, 57503), (104, 57521), (114, 57533), (136, 57563), (152, 57599), (157, 57614), (170, 57668), (172, 57674), (182, 57704), (184, 57710), (201, 57740), (206, 57749), (212, 57761), (227, 57791), (238, 57845), (248, 57893), (251, 57914), (253, 57923), (267, 57989), (282, 58019),

Gene: ProfessorX_65 Start: 56041, Stop: 56802, Start Num: 53

Candidate Starts for ProfessorX_65:

(Start: 53 @56041 has 123 MA's), (Start: 72 @56080 has 2 MA's), (85, 56143), (89, 56161), (100, 56215), (105, 56239), (127, 56272), (151, 56317), (156, 56329), (161, 56350), (170, 56386), (175, 56398), (177, 56410), (191, 56446), (209, 56485), (212, 56491), (222, 56512), (226, 56521), (235, 56557), (252, 56641), (263, 56692), (271, 56719), (292, 56764), (295, 56776), (298, 56794),

Gene: Puhltonio_65 Start: 56303, Stop: 57067, Start Num: 69

Candidate Starts for Puhltonio_65:

(Start: 37 @56213 has 22 MA's), (Start: 54 @56264 has 35 MA's), (55, 56267), (Start: 63 @56285 has 1 MA's), (Start: 69 @56303 has 83 MA's), (Start: 74 @56324 has 3 MA's), (Start: 78 @56336 has 10 MA's), (83, 56363), (118, 56486), (122, 56498), (149, 56549), (154, 56564), (160, 56585), (161, 56588), (164, 56603), (180, 56657), (190, 56684), (195, 56690), (250, 56876), (273, 56972), (282, 56990), (287, 56999),

Gene: QueenBeane_67 Start: 56344, Stop: 57105, Start Num: 53

Candidate Starts for QueenBeane_67:

(Start: 53 @56344 has 123 MA's), (Start: 72 @56383 has 2 MA's), (85, 56446), (89, 56464), (100, 56518), (105, 56542), (127, 56575), (151, 56620), (156, 56632), (161, 56653), (170, 56689), (175, 56701), (177, 56713), (191, 56749), (209, 56788), (212, 56794), (222, 56815), (226, 56824), (235, 56860), (252, 56944), (263, 56995), (271, 57022), (292, 57067), (295, 57079), (298, 57097),

Gene: Quesadilla_65 Start: 57448, Stop: 58206, Start Num: 40

Candidate Starts for Quesadilla_65:

(Start: 40 @57448 has 11 MA's), (81, 57559), (97, 57637), (98, 57646), (136, 57709), (152, 57745), (157, 57760), (167, 57802), (168, 57805), (170, 57814), (172, 57820), (182, 57850), (184, 57856), (201, 57886), (202, 57892), (210, 57904), (238, 57991), (250, 58045), (256, 58063), (263, 58105), (267, 58123), (271, 58132),

Gene: Quisquilliae_68 Start: 56305, Stop: 57066, Start Num: 53

Candidate Starts for Quisquilliae_68:

(Start: 53 @56305 has 123 MA's), (Start: 72 @56344 has 2 MA's), (85, 56407), (89, 56425), (100, 56479), (105, 56503), (127, 56536), (151, 56581), (156, 56593), (161, 56614), (170, 56650), (175, 56662), (177, 56674), (191, 56710), (209, 56749), (212, 56755), (222, 56776), (226, 56785), (235, 56821), (252, 56905), (263, 56956), (271, 56983), (292, 57028), (295, 57040), (298, 57058),

Gene: Qyrzula_57 Start: 54463, Stop: 55581, Start Num: 4

Candidate Starts for Qyrzula_57:

(1, 54424), (2, 54430), (3, 54433), (Start: 4 @54463 has 1 MA's), (7, 54541), (8, 54562), (Start: 54 @54835 has 35 MA's), (Start: 58 @54847 has 4 MA's), (Start: 70 @54880 has 26 MA's), (86, 54952), (89, 54967), (95, 54988), (114, 55051), (147, 55108), (148, 55111), (152, 55120), (156, 55132), (168, 55180), (170, 55189), (182, 55222), (184, 55228), (220, 55297), (231, 55327), (235, 55342), (251, 55417), (256, 55432), (267, 55492), (280, 55519),

Gene: RagingRooster_66 Start: 56130, Stop: 56897, Start Num: 54

Candidate Starts for RagingRooster_66:

(Start: 54 @56130 has 35 MA's), (Start: 68 @56166 has 1 MA's), (76, 56196), (94, 56280), (99, 56313), (107, 56346), (130, 56382), (134, 56388), (143, 56406), (146, 56412), (171, 56490), (181, 56526), (192, 56553), (197, 56571), (221, 56625), (245, 56697), (249, 56718), (266, 56790), (281, 56823), (299, 56892),

Gene: RawrgerThat_61 Start: 57132, Stop: 57911, Start Num: 34

Candidate Starts for RawrgerThat_61:

(13, 57015), (Start: 30 @57105 has 3 MA's), (Start: 34 @57132 has 14 MA's), (Start: 40 @57141 has 11 MA's), (Start: 66 @57195 has 1 MA's), (81, 57255), (83, 57264), (84, 57270), (85, 57273), (96, 57330), (97, 57333), (100, 57345), (104, 57363), (114, 57375), (136, 57405), (152, 57441), (170, 57510), (172, 57516), (182, 57546), (184, 57552), (201, 57582), (206, 57591), (212, 57603), (227, 57633), (238, 57687), (248, 57735), (251, 57756), (253, 57765), (267, 57831), (282, 57861),

Gene: RedMaple_68 Start: 56783, Stop: 57544, Start Num: 53

Candidate Starts for RedMaple_68:

(Start: 43 @56756 has 4 MA's), (Start: 53 @56783 has 123 MA's), (Start: 72 @56822 has 2 MA's), (85, 56885), (89, 56903), (100, 56957), (105, 56981), (127, 57014), (151, 57059), (156, 57071), (161, 57092), (170, 57128), (175, 57140), (177, 57152), (209, 57227), (212, 57233), (222, 57254), (226, 57263), (235, 57299), (252, 57383), (263, 57434), (271, 57461), (292, 57506), (295, 57518), (298, 57536),

Gene: Reprobate_64 Start: 57312, Stop: 58124, Start Num: 42

Candidate Starts for Reprobate_64:

(14, 57180), (20, 57204), (24, 57213), (25, 57219), (36, 57297), (Start: 42 @57312 has 2 MA's), (Start: 61 @57366 has 4 MA's), (Start: 72 @57402 has 2 MA's), (77, 57423), (85, 57465), (89, 57483), (115, 57570), (139, 57609), (152, 57636), (157, 57651), (166, 57690), (212, 57798), (214, 57801), (223, 57819), (235, 57864), (251, 57939), (257, 57957), (259, 57975), (284, 58044), (290, 58065), (292, 58071),

Gene: Rhinoforte_63 Start: 54769, Stop: 55503, Start Num: 58

Candidate Starts for Rhinoforte_63:

(1, 54346), (2, 54352), (3, 54355), (Start: 4 @54385 has 1 MA's), (7, 54463), (8, 54484), (Start: 54 @54757 has 35 MA's), (Start: 58 @54769 has 4 MA's), (Start: 70 @54802 has 26 MA's), (86, 54874), (89, 54889), (95, 54910), (114, 54973), (147, 55030), (148, 55033), (152, 55042), (156, 55054), (168, 55102), (170, 55111), (184, 55150), (220, 55219), (231, 55249), (235, 55264), (251, 55339), (256, 55354), (267, 55414), (280, 55441),

Gene: Rich_65 Start: 58542, Stop: 59315, Start Num: 61

Candidate Starts for Rich_65:

(Start: 61 @58542 has 4 MA's), (115, 58752), (129, 58782), (131, 58785), (157, 58839), (169, 58890), (172, 58899), (185, 58938), (191, 58944), (216, 58992), (231, 59040), (251, 59130), (253, 59139), (269, 59211), (297, 59283),

Gene: Ricotta_65 Start: 56038, Stop: 56799, Start Num: 53

Candidate Starts for Ricotta_65:

(Start: 53 @56038 has 123 MA's), (Start: 72 @56077 has 2 MA's), (85, 56140), (89, 56158), (100, 56212), (105, 56236), (127, 56269), (151, 56314), (156, 56326), (161, 56347), (170, 56383), (175, 56395), (177, 56407), (191, 56443), (209, 56482), (212, 56488), (222, 56509), (226, 56518), (235, 56554), (252, 56638), (263, 56689), (271, 56716), (292, 56761), (295, 56773), (298, 56791),

Gene: Riggan_68 Start: 56337, Stop: 57098, Start Num: 53

Candidate Starts for Riggan_68:

(Start: 53 @56337 has 123 MA's), (Start: 72 @56376 has 2 MA's), (85, 56439), (89, 56457), (100, 56511), (105, 56535), (127, 56568), (151, 56613), (156, 56625), (161, 56646), (170, 56682), (175, 56694), (177, 56706), (191, 56742), (209, 56781), (212, 56787), (222, 56808), (226, 56817), (235, 56853), (252, 56937), (263, 56988), (271, 57015), (292, 57060), (295, 57072), (298, 57090),

Gene: Rimu_70 Start: 56505, Stop: 57266, Start Num: 53

Candidate Starts for Rimu_70:

(Start: 53 @56505 has 123 MA's), (Start: 72 @56544 has 2 MA's), (85, 56607), (89, 56625), (100, 56679), (105, 56703), (127, 56736), (151, 56781), (156, 56793), (161, 56814), (170, 56850), (175, 56862), (177, 56874), (191, 56910), (209, 56949), (212, 56955), (222, 56976), (226, 56985), (235, 57021), (252, 57105), (263, 57156), (271, 57183), (292, 57228), (295, 57240), (298, 57258),

Gene: Rita1961_68 Start: 56848, Stop: 57615, Start Num: 54

Candidate Starts for Rita1961_68:

(Start: 54 @56848 has 35 MA's), (Start: 68 @56884 has 1 MA's), (76, 56914), (94, 56998), (99, 57031), (107, 57064), (130, 57100), (134, 57106), (143, 57124), (146, 57130), (171, 57208), (181,

57244), (192, 57271), (197, 57289), (221, 57343), (249, 57436), (266, 57508), (281, 57541), (294, 57580), (299, 57610),

Gene: Robyn_67 Start: 56610, Stop: 57371, Start Num: 53

Candidate Starts for Robyn_67:

(Start: 53 @56610 has 123 MA's), (Start: 72 @56649 has 2 MA's), (85, 56712), (89, 56730), (100, 56784), (105, 56808), (127, 56841), (151, 56886), (156, 56898), (170, 56955), (175, 56967), (177, 56979), (209, 57054), (210, 57057), (212, 57060), (222, 57081), (226, 57090), (235, 57126), (252, 57210), (263, 57261), (271, 57288), (292, 57333), (295, 57345), (298, 57363),

Gene: Roliet_64 Start: 55369, Stop: 56133, Start Num: 69

Candidate Starts for Roliet_64:

(29, 55243), (Start: 54 @55330 has 35 MA's), (55, 55333), (Start: 63 @55351 has 1 MA's), (Start: 69 @55369 has 83 MA's), (Start: 74 @55390 has 3 MA's), (Start: 78 @55402 has 10 MA's), (83, 55429), (118, 55552), (122, 55564), (149, 55615), (154, 55630), (160, 55651), (161, 55654), (164, 55669), (180, 55723), (190, 55750), (195, 55756), (250, 55942), (273, 56038), (282, 56056), (287, 56065),

Gene: RomaT_67 Start: 57049, Stop: 57816, Start Num: 54

Candidate Starts for RomaT_67:

(Start: 54 @57049 has 35 MA's), (Start: 68 @57085 has 1 MA's), (76, 57115), (94, 57199), (99, 57232), (107, 57265), (130, 57301), (134, 57307), (143, 57325), (146, 57331), (171, 57409), (181, 57445), (192, 57472), (197, 57490), (221, 57544), (249, 57637), (266, 57709), (294, 57781), (299, 57811),

Gene: Roscoe_67 Start: 56484, Stop: 57245, Start Num: 53

Candidate Starts for Roscoe_67:

(Start: 53 @56484 has 123 MA's), (Start: 72 @56523 has 2 MA's), (85, 56586), (89, 56604), (100, 56658), (105, 56682), (127, 56715), (151, 56760), (156, 56772), (161, 56793), (170, 56829), (175, 56841), (177, 56853), (191, 56889), (209, 56928), (212, 56934), (222, 56955), (226, 56964), (235, 57000), (252, 57084), (263, 57135), (271, 57162), (292, 57207), (295, 57219), (298, 57237),

Gene: Rosebush_62 Start: 54865, Stop: 55566, Start Num: 70

Candidate Starts for Rosebush_62:

(1, 54409), (2, 54415), (3, 54418), (Start: 4 @54448 has 1 MA's), (7, 54526), (8, 54547), (Start: 54 @54820 has 35 MA's), (Start: 58 @54832 has 4 MA's), (Start: 70 @54865 has 26 MA's), (86, 54937), (89, 54952), (95, 54973), (114, 55036), (147, 55093), (148, 55096), (152, 55105), (156, 55117), (168, 55165), (170, 55174), (182, 55207), (184, 55213), (220, 55282), (231, 55312), (235, 55327), (251, 55402), (256, 55417), (267, 55477), (280, 55504),

Gene: Roy17_65 Start: 55737, Stop: 56498, Start Num: 53

Candidate Starts for Roy17_65:

(Start: 53 @55737 has 123 MA's), (Start: 72 @55776 has 2 MA's), (85, 55839), (89, 55857), (100, 55911), (105, 55935), (127, 55968), (151, 56013), (156, 56025), (161, 56046), (170, 56082), (175, 56094), (177, 56106), (191, 56142), (209, 56181), (212, 56187), (222, 56208), (226, 56217), (235, 56253), (252, 56337), (263, 56388), (271, 56415), (292, 56460), (295, 56472), (298, 56490),

Gene: SDcharge11_66 Start: 55451, Stop: 56305, Start Num: 37

Candidate Starts for SDcharge11_66:

(Start: 37 @55451 has 22 MA's), (Start: 54 @55502 has 35 MA's), (55, 55505), (Start: 63 @55523 has 1 MA's), (Start: 69 @55541 has 83 MA's), (Start: 74 @55562 has 3 MA's), (Start: 78 @55574 has 10 MA's), (83, 55601), (102, 55697), (118, 55724), (122, 55736), (149, 55787), (154, 55802), (160, 55823), (161, 55826), (164, 55841), (180, 55895), (190, 55922), (195, 55928), (250, 56114), (273, 56210), (282, 56228), (287, 56237),

Gene: Sabella_63 Start: 54701, Stop: 55402, Start Num: 70

Candidate Starts for Sabella_63:

(1, 54245), (2, 54251), (Start: 4 @54284 has 1 MA's), (7, 54362), (8, 54383), (16, 54500), (21, 54512), (Start: 54 @54656 has 35 MA's), (Start: 58 @54668 has 4 MA's), (Start: 70 @54701 has 26 MA's), (86, 54773), (89, 54788), (95, 54809), (114, 54872), (147, 54929), (148, 54932), (152, 54941), (156, 54953), (168, 55001), (170, 55010), (184, 55049), (220, 55118), (231, 55148), (235, 55163), (251, 55238), (256, 55253), (267, 55313), (280, 55340),

Gene: Samaymay_67 Start: 56344, Stop: 57105, Start Num: 53

Candidate Starts for Samaymay_67:

(Start: 53 @56344 has 123 MA's), (Start: 72 @56383 has 2 MA's), (85, 56446), (89, 56464), (100, 56518), (105, 56542), (127, 56575), (151, 56620), (156, 56632), (161, 56653), (170, 56689), (175, 56701), (177, 56713), (191, 56749), (209, 56788), (212, 56794), (222, 56815), (226, 56824), (235, 56860), (252, 56944), (263, 56995), (271, 57022), (292, 57067), (295, 57079), (298, 57097),

Gene: SassyCat97_65 Start: 56051, Stop: 56782, Start Num: 78

Candidate Starts for SassyCat97_65:

(Start: 37 @55928 has 22 MA's), (Start: 54 @55979 has 35 MA's), (55, 55982), (Start: 63 @56000 has 1 MA's), (Start: 69 @56018 has 83 MA's), (Start: 74 @56039 has 3 MA's), (Start: 78 @56051 has 10 MA's), (83, 56078), (118, 56201), (122, 56213), (149, 56264), (154, 56279), (160, 56300), (161, 56303), (164, 56318), (180, 56372), (190, 56399), (195, 56405), (250, 56591), (273, 56687), (282, 56705), (287, 56714),

Gene: Schadenfreude_67 Start: 55912, Stop: 56673, Start Num: 53

Candidate Starts for Schadenfreude_67:

(Start: 53 @55912 has 123 MA's), (Start: 72 @55951 has 2 MA's), (85, 56014), (89, 56032), (100, 56086), (105, 56110), (127, 56143), (151, 56188), (156, 56200), (170, 56257), (175, 56269), (177, 56281), (191, 56317), (209, 56356), (212, 56362), (222, 56383), (226, 56392), (235, 56428), (252, 56512), (263, 56563), (271, 56590), (292, 56635), (295, 56647), (298, 56665),

Gene: Schueller_67 Start: 56269, Stop: 57030, Start Num: 53

Candidate Starts for Schueller_67:

(Start: 53 @56269 has 123 MA's), (Start: 72 @56308 has 2 MA's), (85, 56371), (89, 56389), (100, 56443), (105, 56467), (127, 56500), (151, 56545), (156, 56557), (161, 56578), (170, 56614), (175, 56626), (177, 56638), (191, 56674), (209, 56713), (212, 56719), (222, 56740), (226, 56749), (235, 56785), (252, 56869), (263, 56920), (271, 56947), (292, 56992), (295, 57004), (298, 57022),

Gene: Scoot17C_67 Start: 55971, Stop: 56732, Start Num: 53

Candidate Starts for Scoot17C_67:

(Start: 53 @55971 has 123 MA's), (Start: 72 @56010 has 2 MA's), (85, 56073), (89, 56091), (100, 56145), (105, 56169), (127, 56202), (151, 56247), (156, 56259), (161, 56280), (170, 56316), (175, 56328), (177, 56340), (191, 56376), (209, 56415), (212, 56421), (222, 56442), (226, 56451), (235, 56487), (252, 56571), (263, 56622), (271, 56649), (292, 56694), (295, 56706), (298, 56724),

Gene: Scrick_66 Start: 56030, Stop: 56794, Start Num: 69

Candidate Starts for Scrick_66:

(Start: 37 @55940 has 22 MA's), (Start: 54 @55991 has 35 MA's), (55, 55994), (Start: 63 @56012 has 1 MA's), (Start: 69 @56030 has 83 MA's), (Start: 74 @56051 has 3 MA's), (Start: 78 @56063 has 10 MA's), (83, 56090), (118, 56213), (122, 56225), (149, 56276), (154, 56291), (160, 56312), (161, 56315), (164, 56330), (180, 56384), (190, 56411), (195, 56417), (250, 56603), (273, 56699), (282, 56717), (287, 56726),

Gene: Selr12_69 Start: 56053, Stop: 56814, Start Num: 53

Candidate Starts for Selr12_69:

(Start: 53 @56053 has 123 MA's), (Start: 72 @56092 has 2 MA's), (85, 56155), (89, 56173), (100, 56227), (105, 56251), (127, 56284), (151, 56329), (156, 56341), (170, 56398), (175, 56410), (177, 56422), (191, 56458), (209, 56497), (212, 56503), (222, 56524), (226, 56533), (235, 56569), (252, 56653), (263, 56704), (271, 56731), (292, 56776), (295, 56788), (298, 56806),

Gene: Serendipitous_64 Start: 56928, Stop: 57710, Start Num: 61

Candidate Starts for Serendipitous_64:

(50, 56907), (Start: 61 @56928 has 4 MA's), (80, 57000), (91, 57057), (95, 57069), (115, 57147), (129, 57177), (157, 57234), (169, 57285), (185, 57333), (195, 57348), (231, 57435), (253, 57534), (269, 57606), (288, 57639), (297, 57678),

Gene: Serendipity_66 Start: 56326, Stop: 57087, Start Num: 53

Candidate Starts for Serendipity_66:

(Start: 53 @56326 has 123 MA's), (Start: 72 @56365 has 2 MA's), (85, 56428), (89, 56446), (100, 56500), (105, 56524), (127, 56557), (151, 56602), (156, 56614), (161, 56635), (170, 56671), (175, 56683), (177, 56695), (191, 56731), (209, 56770), (212, 56776), (222, 56797), (226, 56806), (235, 56842), (252, 56926), (263, 56977), (271, 57004), (292, 57049), (295, 57061), (298, 57079),

Gene: Serpentine_0067 Start: 56409, Stop: 57170, Start Num: 53

Candidate Starts for Serpentine_0067:

(Start: 53 @56409 has 123 MA's), (Start: 72 @56448 has 2 MA's), (85, 56511), (89, 56529), (100, 56583), (105, 56607), (127, 56640), (151, 56685), (156, 56697), (161, 56718), (170, 56754), (175, 56766), (177, 56778), (191, 56814), (209, 56853), (212, 56859), (222, 56880), (226, 56889), (235, 56925), (252, 57009), (263, 57060), (271, 57087), (292, 57132), (295, 57144), (298, 57162),

Gene: Shatter_61 Start: 49797, Stop: 50528, Start Num: 71

Candidate Starts for Shatter_61:

(Start: 71 @49797 has 8 MA's), (79, 49827), (85, 49860), (86, 49863), (98, 49929), (100, 49932), (102, 49944), (103, 49953), (112, 49974), (130, 50004), (135, 50007), (142, 50019), (149, 50031), (157, 50046), (168, 50091), (183, 50142), (193, 50169), (205, 50211), (215, 50229), (235, 50295), (251, 50382), (257, 50400), (267, 50457), (291, 50505),

Gene: Sheila_63 Start: 55400, Stop: 56164, Start Num: 69

Candidate Starts for Sheila_63:

(Start: 37 @55310 has 22 MA's), (Start: 54 @55361 has 35 MA's), (55, 55364), (Start: 63 @55382 has 1 MA's), (Start: 69 @55400 has 83 MA's), (Start: 74 @55421 has 3 MA's), (Start: 78 @55433 has 10 MA's), (83, 55460), (102, 55556), (118, 55583), (122, 55595), (149, 55646), (154, 55661), (160, 55682), (161, 55685), (164, 55700), (180, 55754), (190, 55781), (195, 55787), (250, 55973), (273, 56069), (282, 56087), (287, 56096),

Gene: ShiVal_65 Start: 56052, Stop: 56813, Start Num: 53

Candidate Starts for ShiVal_65:

(Start: 53 @56052 has 123 MA's), (Start: 72 @56091 has 2 MA's), (85, 56154), (89, 56172), (100, 56226), (105, 56250), (127, 56283), (151, 56328), (156, 56340), (170, 56397), (175, 56409), (177, 56421), (191, 56457), (209, 56496), (212, 56502), (222, 56523), (226, 56532), (235, 56568), (252, 56652), (263, 56703), (271, 56730), (292, 56775), (295, 56787), (298, 56805),

Gene: Sigman_67 Start: 56008, Stop: 56769, Start Num: 53

Candidate Starts for Sigman_67:

(Start: 53 @56008 has 123 MA's), (Start: 72 @56047 has 2 MA's), (85, 56110), (89, 56128), (100, 56182), (105, 56206), (127, 56239), (151, 56284), (156, 56296), (170, 56353), (175, 56365), (177,

56377), (191, 56413), (209, 56452), (212, 56458), (222, 56479), (226, 56488), (235, 56524), (252, 56608), (263, 56659), (271, 56686), (292, 56731), (295, 56743), (298, 56761),

Gene: Simielle_67 Start: 56009, Stop: 56770, Start Num: 53

Candidate Starts for Simielle_67:

(Start: 53 @56009 has 123 MA's), (Start: 72 @56048 has 2 MA's), (85, 56111), (89, 56129), (100, 56183), (105, 56207), (127, 56240), (151, 56285), (156, 56297), (161, 56318), (170, 56354), (175, 56366), (177, 56378), (191, 56414), (209, 56453), (212, 56459), (222, 56480), (226, 56489), (235, 56525), (252, 56609), (263, 56660), (271, 56687), (292, 56732), (295, 56744), (298, 56762),

Gene: Sisko_59 Start: 49963, Stop: 50733, Start Num: 71

Candidate Starts for Sisko_59:

(59, 49927), (Start: 71 @49963 has 8 MA's), (108, 50137), (121, 50158), (141, 50200), (149, 50221), (171, 50290), (173, 50296), (175, 50302), (187, 50344), (193, 50359), (203, 50395), (213, 50410), (232, 50467), (233, 50470), (255, 50587), (262, 50626),

Gene: Skippy_68 Start: 56262, Stop: 57023, Start Num: 53

Candidate Starts for Skippy_68:

(Start: 53 @56262 has 123 MA's), (Start: 72 @56301 has 2 MA's), (85, 56364), (89, 56382), (100, 56436), (105, 56460), (127, 56493), (151, 56538), (156, 56550), (161, 56571), (170, 56607), (175, 56619), (177, 56631), (191, 56667), (209, 56706), (212, 56712), (222, 56733), (226, 56742), (235, 56778), (252, 56862), (263, 56913), (271, 56940), (292, 56985), (295, 56997), (298, 57015),

Gene: Slatt_67 Start: 56314, Stop: 57078, Start Num: 69

Candidate Starts for Slatt_67:

(Start: 37 @56224 has 22 MA's), (Start: 54 @56275 has 35 MA's), (55, 56278), (Start: 63 @56296 has 1 MA's), (Start: 69 @56314 has 83 MA's), (Start: 74 @56335 has 3 MA's), (Start: 78 @56347 has 10 MA's), (83, 56374), (118, 56497), (122, 56509), (149, 56560), (154, 56575), (160, 56596), (161, 56599), (164, 56614), (180, 56668), (190, 56695), (195, 56701), (250, 56887), (273, 56983), (282, 57001), (287, 57010),

Gene: SlippinJimmy_69 Start: 57587, Stop: 58270, Start Num: 65

Candidate Starts for SlippinJimmy_69:

(60, 57572), (Start: 63 @57581 has 1 MA's), (Start: 65 @57587 has 6 MA's), (95, 57713), (105, 57770), (122, 57791), (124, 57794), (150, 57839), (168, 57899), (176, 57926), (178, 57932), (217, 57995), (225, 58010), (227, 58013), (229, 58025), (247, 58100), (251, 58124), (262, 58181), (268, 58199), (272, 58208), (296, 58262),

Gene: Soile_68 Start: 56558, Stop: 57319, Start Num: 53

Candidate Starts for Soile_68:

(Start: 53 @56558 has 123 MA's), (Start: 72 @56597 has 2 MA's), (85, 56660), (89, 56678), (100, 56732), (105, 56756), (127, 56789), (151, 56834), (156, 56846), (161, 56867), (170, 56903), (175, 56915), (177, 56927), (191, 56963), (209, 57002), (212, 57008), (222, 57029), (226, 57038), (235, 57074), (252, 57158), (263, 57209), (271, 57236), (292, 57281), (295, 57293), (298, 57311),

Gene: Solosis_65 Start: 56013, Stop: 56777, Start Num: 69

Candidate Starts for Solosis_65:

(Start: 37 @55923 has 22 MA's), (Start: 54 @55974 has 35 MA's), (55, 55977), (Start: 63 @55995 has 1 MA's), (Start: 69 @56013 has 83 MA's), (Start: 74 @56034 has 3 MA's), (Start: 78 @56046 has 10 MA's), (83, 56073), (118, 56196), (122, 56208), (149, 56259), (154, 56274), (160, 56295), (161, 56298), (164, 56313), (180, 56367), (190, 56394), (195, 56400), (250, 56586), (273, 56682), (282, 56700), (287, 56709),

Gene: Sophia_65 Start: 56006, Stop: 56770, Start Num: 69

Candidate Starts for Sophia_65:

(Start: 37 @55916 has 22 MA's), (Start: 54 @55967 has 35 MA's), (55, 55970), (Start: 63 @55988 has 1 MA's), (Start: 69 @56006 has 83 MA's), (Start: 74 @56027 has 3 MA's), (Start: 78 @56039 has 10 MA's), (83, 56066), (118, 56189), (122, 56201), (149, 56252), (154, 56267), (160, 56288), (161, 56291), (164, 56306), (180, 56360), (190, 56387), (195, 56393), (250, 56579), (273, 56675), (282, 56693), (287, 56702),

Gene: Soto_64 Start: 55483, Stop: 56337, Start Num: 37

Candidate Starts for Soto_64:

(Start: 37 @55483 has 22 MA's), (Start: 54 @55534 has 35 MA's), (55, 55537), (Start: 63 @55555 has 1 MA's), (Start: 69 @55573 has 83 MA's), (Start: 74 @55594 has 3 MA's), (Start: 78 @55606 has 10 MA's), (83, 55633), (102, 55729), (118, 55756), (122, 55768), (149, 55819), (154, 55834), (160, 55855), (161, 55858), (164, 55873), (180, 55927), (190, 55954), (195, 55960), (250, 56146), (273, 56242), (282, 56260), (287, 56269),

Gene: Sour_61 Start: 52218, Stop: 52940, Start Num: 73

Candidate Starts for Sour_61:

(Start: 73 @52218 has 1 MA's), (79, 52242), (98, 52344), (119, 52395), (153, 52452), (157, 52455), (193, 52569), (230, 52665), (231, 52668), (255, 52800), (259, 52821), (263, 52842), (265, 52854), (267, 52860), (270, 52869), (293, 52914),

Gene: Spartan300_66 Start: 56249, Stop: 57010, Start Num: 53

Candidate Starts for Spartan300_66:

(Start: 53 @56249 has 123 MA's), (Start: 72 @56288 has 2 MA's), (85, 56351), (89, 56369), (100, 56423), (105, 56447), (127, 56480), (151, 56525), (156, 56537), (170, 56594), (175, 56606), (177, 56618), (191, 56654), (209, 56693), (212, 56699), (222, 56720), (226, 56729), (235, 56765), (252, 56849), (263, 56900), (271, 56927), (292, 56972), (295, 56984), (298, 57002),

Gene: Squid_66 Start: 56216, Stop: 57070, Start Num: 37

Candidate Starts for Squid_66:

(Start: 37 @56216 has 22 MA's), (Start: 54 @56267 has 35 MA's), (55, 56270), (Start: 63 @56288 has 1 MA's), (Start: 69 @56306 has 83 MA's), (Start: 74 @56327 has 3 MA's), (Start: 78 @56339 has 10 MA's), (83, 56366), (118, 56489), (122, 56501), (149, 56552), (154, 56567), (160, 56588), (161, 56591), (164, 56606), (180, 56660), (190, 56687), (195, 56693), (250, 56879), (273, 56975), (282, 56993), (287, 57002),

Gene: Squiggle_66 Start: 56025, Stop: 56789, Start Num: 69

Candidate Starts for Squiggle_66:

(29, 55899), (Start: 37 @55935 has 22 MA's), (Start: 54 @55986 has 35 MA's), (55, 55989), (Start: 63 @56007 has 1 MA's), (Start: 69 @56025 has 83 MA's), (Start: 74 @56046 has 3 MA's), (Start: 78 @56058 has 10 MA's), (83, 56085), (118, 56208), (122, 56220), (149, 56271), (154, 56286), (160, 56307), (161, 56310), (164, 56325), (180, 56379), (190, 56406), (195, 56412), (250, 56598), (273, 56694), (282, 56712), (287, 56721),

Gene: Stinger_61 Start: 56074, Stop: 56859, Start Num: 34

Candidate Starts for Stinger_61:

(11, 55918), (27, 56023), (28, 56035), (Start: 34 @56074 has 14 MA's), (Start: 40 @56083 has 11 MA's), (57, 56128), (Start: 66 @56140 has 1 MA's), (85, 56218), (100, 56290), (111, 56317), (116, 56323), (129, 56341), (152, 56386), (166, 56440), (170, 56455), (172, 56461), (177, 56479), (182, 56491), (188, 56506), (201, 56536), (210, 56554), (248, 56677), (251, 56698), (261, 56743), (263, 56755), (267, 56773), (268, 56776), (282, 56803),

Gene: StinkyVeggy_65 Start: 57415, Stop: 58170, Start Num: 47

Candidate Starts for StinkyVeggy_65:

(47, 57415), (85, 57529), (86, 57532), (92, 57559), (97, 57589), (157, 57724), (170, 57778), (198, 57838), (200, 57844), (206, 57856), (218, 57877), (223, 57886), (244, 57973), (251, 58003), (256, 58018), (267, 58078), (282, 58108), (293, 58138), (296, 58150),

Gene: Struggle_67 Start: 56123, Stop: 56884, Start Num: 53

Candidate Starts for Struggle_67:

(Start: 53 @56123 has 123 MA's), (Start: 72 @56162 has 2 MA's), (85, 56225), (89, 56243), (100, 56297), (105, 56321), (127, 56354), (151, 56399), (156, 56411), (161, 56432), (170, 56468), (175, 56480), (177, 56492), (209, 56567), (212, 56573), (222, 56594), (226, 56603), (235, 56639), (252, 56723), (263, 56774), (271, 56801), (292, 56846), (295, 56858),

Gene: Suffolk_65 Start: 55795, Stop: 56583, Start Num: 43

Candidate Starts for Suffolk_65:

(Start: 43 @55795 has 4 MA's), (Start: 53 @55822 has 123 MA's), (Start: 72 @55861 has 2 MA's), (85, 55924), (89, 55942), (100, 55996), (105, 56020), (127, 56053), (151, 56098), (156, 56110), (161, 56131), (170, 56167), (175, 56179), (177, 56191), (191, 56227), (209, 56266), (212, 56272), (222, 56293), (226, 56302), (235, 56338), (252, 56422), (263, 56473), (271, 56500), (292, 56545), (295, 56557), (298, 56575),

Gene: Surely_67 Start: 56596, Stop: 57360, Start Num: 69

Candidate Starts for Surely_67:

(Start: 37 @56506 has 22 MA's), (Start: 54 @56557 has 35 MA's), (55, 56560), (Start: 63 @56578 has 1 MA's), (Start: 69 @56596 has 83 MA's), (Start: 74 @56617 has 3 MA's), (Start: 78 @56629 has 10 MA's), (83, 56656), (118, 56779), (122, 56791), (149, 56842), (154, 56857), (160, 56878), (161, 56881), (164, 56896), (180, 56950), (190, 56977), (195, 56983), (250, 57169), (273, 57265), (282, 57283), (287, 57292),

Gene: Swiphy_71 Start: 56564, Stop: 57325, Start Num: 53

Candidate Starts for Swiphy_71:

(Start: 53 @56564 has 123 MA's), (Start: 72 @56603 has 2 MA's), (85, 56666), (89, 56684), (100, 56738), (105, 56762), (127, 56795), (151, 56840), (156, 56852), (161, 56873), (170, 56909), (175, 56921), (177, 56933), (191, 56969), (209, 57008), (212, 57014), (222, 57035), (226, 57044), (235, 57080), (252, 57164), (263, 57215), (271, 57242), (292, 57287), (295, 57299), (298, 57317),

Gene: Swish_67 Start: 56315, Stop: 57046, Start Num: 78

Candidate Starts for Swish_67:

(Start: 37 @56192 has 22 MA's), (Start: 54 @56243 has 35 MA's), (55, 56246), (Start: 63 @56264 has 1 MA's), (Start: 69 @56282 has 83 MA's), (Start: 74 @56303 has 3 MA's), (Start: 78 @56315 has 10 MA's), (83, 56342), (118, 56465), (122, 56477), (149, 56528), (154, 56543), (160, 56564), (161, 56567), (164, 56582), (180, 56636), (190, 56663), (195, 56669), (250, 56855), (273, 56951), (282, 56969), (287, 56978),

Gene: SynergyX_67 Start: 56487, Stop: 57254, Start Num: 54

Candidate Starts for SynergyX_67:

(Start: 54 @56487 has 35 MA's), (Start: 68 @56523 has 1 MA's), (76, 56553), (94, 56637), (99, 56670), (107, 56703), (130, 56739), (134, 56745), (143, 56763), (146, 56769), (171, 56847), (181, 56883), (192, 56910), (197, 56928), (266, 57147), (294, 57219), (299, 57249),

Gene: TA17A_63 Start: 54674, Stop: 55408, Start Num: 58

Candidate Starts for TA17A_63:

(Start: 10 @54449 has 1 MA's), (17, 54506), (21, 54518), (Start: 54 @54662 has 35 MA's), (Start: 58 @54674 has 4 MA's), (Start: 70 @54707 has 26 MA's), (86, 54779), (89, 54794), (95, 54815), (114, 54878), (147, 54935), (148, 54938), (152, 54947), (156, 54959), (168, 55007), (170, 55016), (182, 55049), (184, 55055), (220, 55124), (231, 55154), (235, 55169), (251, 55244), (256, 55259), (267, 55319), (280, 55346),

Gene: TallGrassMM_65 Start: 55922, Stop: 56686, Start Num: 69

Candidate Starts for TallGrassMM_65:

(Start: 37 @55832 has 22 MA's), (Start: 54 @55883 has 35 MA's), (55, 55886), (Start: 63 @55904 has 1 MA's), (Start: 69 @55922 has 83 MA's), (Start: 74 @55943 has 3 MA's), (Start: 78 @55955 has 10 MA's), (83, 55982), (118, 56105), (122, 56117), (149, 56168), (154, 56183), (160, 56204), (161, 56207), (164, 56222), (180, 56276), (190, 56303), (195, 56309), (250, 56495), (273, 56591), (282, 56609), (287, 56618),

Gene: Telesworld_65 Start: 56138, Stop: 56899, Start Num: 53

Candidate Starts for Telesworld_65:

(Start: 53 @56138 has 123 MA's), (Start: 72 @56177 has 2 MA's), (85, 56240), (89, 56258), (100, 56312), (105, 56336), (127, 56369), (151, 56414), (156, 56426), (170, 56483), (175, 56495), (177, 56507), (191, 56543), (209, 56582), (212, 56588), (222, 56609), (226, 56618), (235, 56654), (252, 56738), (263, 56789), (271, 56816), (292, 56861), (295, 56873), (298, 56891),

Gene: Thonko_66 Start: 55386, Stop: 56132, Start Num: 46

Candidate Starts for Thonko_66:

(44, 55374), (Start: 46 @55386 has 1 MA's), (Start: 61 @55422 has 4 MA's), (75, 55470), (81, 55500), (82, 55503), (85, 55518), (88, 55533), (136, 55641), (140, 55650), (152, 55674), (170, 55743), (172, 55749), (181, 55779), (228, 55869), (236, 55908), (258, 56010), (288, 56088),

Gene: Thora_65 Start: 56362, Stop: 57126, Start Num: 69

Candidate Starts for Thora_65:

(Start: 37 @56272 has 22 MA's), (Start: 54 @56323 has 35 MA's), (55, 56326), (Start: 63 @56344 has 1 MA's), (Start: 69 @56362 has 83 MA's), (Start: 74 @56383 has 3 MA's), (Start: 78 @56395 has 10 MA's), (83, 56422), (118, 56545), (122, 56557), (149, 56608), (154, 56623), (160, 56644), (161, 56647), (164, 56662), (180, 56716), (190, 56743), (195, 56749), (250, 56935), (273, 57031), (282, 57049), (287, 57058),

Gene: ThreeOh3D2_68 Start: 56536, Stop: 57297, Start Num: 53

Candidate Starts for ThreeOh3D2_68:

(Start: 53 @56536 has 123 MA's), (Start: 72 @56575 has 2 MA's), (85, 56638), (89, 56656), (100, 56710), (105, 56734), (127, 56767), (151, 56812), (156, 56824), (161, 56845), (170, 56881), (175, 56893), (177, 56905), (191, 56941), (209, 56980), (212, 56986), (222, 57007), (226, 57016), (235, 57052), (252, 57136), (263, 57187), (271, 57214), (292, 57259), (295, 57271), (298, 57289),

Gene: Thunderbird_68 Start: 56276, Stop: 57037, Start Num: 53

Candidate Starts for Thunderbird_68:

(Start: 53 @56276 has 123 MA's), (Start: 72 @56315 has 2 MA's), (85, 56378), (89, 56396), (100, 56450), (105, 56474), (127, 56507), (151, 56552), (156, 56564), (161, 56585), (170, 56621), (175, 56633), (177, 56645), (209, 56720), (212, 56726), (222, 56747), (226, 56756), (235, 56792), (252, 56876), (263, 56927), (271, 56954), (292, 56999), (295, 57011),

Gene: Timmi_66 Start: 56020, Stop: 56781, Start Num: 53

Candidate Starts for Timmi_66:

(Start: 53 @56020 has 123 MA's), (Start: 72 @56059 has 2 MA's), (85, 56122), (89, 56140), (100, 56194), (105, 56218), (127, 56251), (151, 56296), (156, 56308), (161, 56329), (170, 56365), (175,

56377), (177, 56389), (191, 56425), (209, 56464), (212, 56470), (222, 56491), (226, 56500), (235, 56536), (252, 56620), (263, 56671), (271, 56698), (292, 56743), (295, 56755), (298, 56773),

Gene: Tinciduntolum_64 Start: 54868, Stop: 55569, Start Num: 70

Candidate Starts for Tinciduntolum_64:

(1, 54412), (2, 54418), (3, 54421), (Start: 4 @54451 has 1 MA's), (7, 54529), (8, 54550), (Start: 54 @54823 has 35 MA's), (Start: 58 @54835 has 4 MA's), (Start: 70 @54868 has 26 MA's), (86, 54940), (89, 54955), (95, 54976), (114, 55039), (147, 55096), (148, 55099), (152, 55108), (156, 55120), (168, 55168), (170, 55177), (182, 55210), (184, 55216), (220, 55285), (231, 55315), (235, 55330), (251, 55405), (256, 55420), (267, 55480), (280, 55507),

Gene: TomBombadil_67 Start: 56580, Stop: 57344, Start Num: 69

Candidate Starts for TomBombadil_67:

(Start: 37 @56490 has 22 MA's), (Start: 54 @56541 has 35 MA's), (55, 56544), (Start: 63 @56562 has 1 MA's), (Start: 69 @56580 has 83 MA's), (Start: 74 @56601 has 3 MA's), (Start: 78 @56613 has 10 MA's), (83, 56640), (118, 56763), (122, 56775), (149, 56826), (154, 56841), (160, 56862), (161, 56865), (164, 56880), (180, 56934), (190, 56961), (195, 56967), (250, 57153), (273, 57249), (282, 57267), (287, 57276),

Gene: Tomlarah_68 Start: 56873, Stop: 57634, Start Num: 53

Candidate Starts for Tomlarah_68:

(Start: 53 @56873 has 123 MA's), (Start: 72 @56912 has 2 MA's), (85, 56975), (89, 56993), (100, 57047), (105, 57071), (127, 57104), (151, 57149), (156, 57161), (161, 57182), (170, 57218), (175, 57230), (177, 57242), (191, 57278), (209, 57317), (212, 57323), (222, 57344), (226, 57353), (235, 57389), (252, 57473), (263, 57524), (271, 57551), (292, 57596), (295, 57608), (298, 57626),

Gene: Toni_67 Start: 56465, Stop: 57226, Start Num: 53

Candidate Starts for Toni_67:

(Start: 53 @56465 has 123 MA's), (Start: 72 @56504 has 2 MA's), (85, 56567), (89, 56585), (100, 56639), (105, 56663), (127, 56696), (151, 56741), (156, 56753), (161, 56774), (170, 56810), (175, 56822), (177, 56834), (191, 56870), (209, 56909), (212, 56915), (222, 56936), (226, 56945), (235, 56981), (252, 57065), (263, 57116), (271, 57143), (292, 57188), (295, 57200), (298, 57218),

Gene: Tooj_65 Start: 55690, Stop: 56451, Start Num: 53

Candidate Starts for Tooj_65:

(Start: 53 @55690 has 123 MA's), (Start: 72 @55729 has 2 MA's), (85, 55792), (89, 55810), (100, 55864), (105, 55888), (127, 55921), (151, 55966), (156, 55978), (170, 56035), (175, 56047), (177, 56059), (191, 56095), (209, 56134), (212, 56140), (222, 56161), (226, 56170), (235, 56206), (252, 56290), (263, 56341), (271, 56368), (292, 56413), (295, 56425), (298, 56443),

Gene: Tres_63 Start: 54722, Stop: 55423, Start Num: 70

Candidate Starts for Tres_63:

(1, 54266), (2, 54272), (3, 54275), (Start: 4 @54305 has 1 MA's), (7, 54383), (8, 54404), (Start: 54 @54677 has 35 MA's), (Start: 58 @54689 has 4 MA's), (Start: 70 @54722 has 26 MA's), (86, 54794), (89, 54809), (95, 54830), (114, 54893), (147, 54950), (148, 54953), (152, 54962), (156, 54974), (168, 55022), (170, 55031), (182, 55064), (184, 55070), (220, 55139), (231, 55169), (235, 55184), (251, 55259), (256, 55274), (267, 55334), (280, 55361),

Gene: True_65 Start: 56029, Stop: 56790, Start Num: 53

Candidate Starts for True_65:

(Start: 53 @56029 has 123 MA's), (Start: 72 @56068 has 2 MA's), (85, 56131), (89, 56149), (100, 56203), (105, 56227), (127, 56260), (151, 56305), (156, 56317), (161, 56338), (170, 56374), (175, 56386), (177, 56398), (191, 56434), (209, 56473), (212, 56479), (222, 56500), (226, 56509), (235,

56545), (252, 56629), (263, 56680), (271, 56707), (292, 56752), (295, 56764), (298, 56782),

Gene: Trypo_68 Start: 56747, Stop: 57511, Start Num: 69

Candidate Starts for Trypo_68:

(Start: 37 @56657 has 22 MA's), (Start: 54 @56708 has 35 MA's), (55, 56711), (Start: 63 @56729 has 1 MA's), (Start: 69 @56747 has 83 MA's), (Start: 74 @56768 has 3 MA's), (Start: 78 @56780 has 10 MA's), (83, 56807), (118, 56930), (122, 56942), (149, 56993), (154, 57008), (160, 57029), (161, 57032), (164, 57047), (180, 57101), (190, 57128), (195, 57134), (250, 57320), (273, 57416), (282, 57434), (287, 57443),

Gene: Tydolla_64 Start: 56353, Stop: 57144, Start Num: 32

Candidate Starts for Tydolla_64:

(Start: 32 @56353 has 1 MA's), (Start: 49 @56407 has 1 MA's), (Start: 62 @56431 has 1 MA's), (Start: 65 @56443 has 6 MA's), (76, 56485), (85, 56530), (90, 56554), (93, 56566), (106, 56632), (122, 56647), (125, 56653), (159, 56719), (166, 56749), (170, 56764), (179, 56791), (194, 56821), (207, 56842), (211, 56851), (229, 56890), (237, 56923), (247, 56965), (251, 56989), (256, 57004), (258, 57022), (262, 57046), (269, 57070),

Gene: TyrionL_67 Start: 56025, Stop: 56879, Start Num: 37

Candidate Starts for TyrionL_67:

(Start: 37 @56025 has 22 MA's), (Start: 54 @56076 has 35 MA's), (55, 56079), (Start: 63 @56097 has 1 MA's), (Start: 69 @56115 has 83 MA's), (Start: 74 @56136 has 3 MA's), (Start: 78 @56148 has 10 MA's), (83, 56175), (118, 56298), (122, 56310), (149, 56361), (154, 56376), (160, 56397), (161, 56400), (164, 56415), (180, 56469), (190, 56496), (195, 56502), (250, 56688), (273, 56784), (282, 56802), (287, 56811),

Gene: UAch1_67 Start: 56260, Stop: 57021, Start Num: 53

Candidate Starts for UAch1_67:

(Start: 53 @56260 has 123 MA's), (Start: 72 @56299 has 2 MA's), (85, 56362), (89, 56380), (100, 56434), (105, 56458), (127, 56491), (151, 56536), (156, 56548), (161, 56569), (170, 56605), (175, 56617), (177, 56629), (191, 56665), (209, 56704), (212, 56710), (222, 56731), (226, 56740), (235, 56776), (252, 56860), (263, 56911), (271, 56938), (292, 56983), (295, 56995), (298, 57013),

Gene: UncleHowie_64 Start: 55717, Stop: 56481, Start Num: 69

Candidate Starts for UncleHowie_64:

(Start: 37 @55627 has 22 MA's), (Start: 54 @55678 has 35 MA's), (55, 55681), (Start: 63 @55699 has 1 MA's), (Start: 69 @55717 has 83 MA's), (Start: 74 @55738 has 3 MA's), (Start: 78 @55750 has 10 MA's), (83, 55777), (118, 55900), (122, 55912), (149, 55963), (154, 55978), (160, 55999), (161, 56002), (164, 56017), (180, 56071), (190, 56098), (195, 56104), (250, 56290), (273, 56386), (282, 56404), (287, 56413),

Gene: Usavi_68 Start: 56688, Stop: 57449, Start Num: 53

Candidate Starts for Usavi_68:

(Start: 53 @56688 has 123 MA's), (Start: 72 @56727 has 2 MA's), (85, 56790), (89, 56808), (100, 56862), (105, 56886), (127, 56919), (151, 56964), (156, 56976), (161, 56997), (170, 57033), (175, 57045), (177, 57057), (209, 57132), (212, 57138), (222, 57159), (226, 57168), (235, 57204), (252, 57288), (263, 57339), (271, 57366), (292, 57411), (295, 57423), (298, 57441),

Gene: Vaishali24_67 Start: 56359, Stop: 57120, Start Num: 53

Candidate Starts for Vaishali24_67:

(Start: 53 @56359 has 123 MA's), (Start: 72 @56398 has 2 MA's), (85, 56461), (89, 56479), (100, 56533), (105, 56557), (127, 56590), (151, 56635), (156, 56647), (170, 56704), (175, 56716), (177, 56728), (209, 56803), (210, 56806), (212, 56809), (222, 56830), (226, 56839), (235, 56875), (252,

56959), (263, 57010), (271, 57037), (292, 57082), (295, 57094), (298, 57112),

Gene: Valjean_66 Start: 56259, Stop: 57020, Start Num: 53

Candidate Starts for Valjean_66:

(Start: 53 @56259 has 123 MA's), (Start: 72 @56298 has 2 MA's), (85, 56361), (89, 56379), (100, 56433), (105, 56457), (127, 56490), (151, 56535), (156, 56547), (161, 56568), (170, 56604), (175, 56616), (177, 56628), (191, 56664), (209, 56703), (212, 56709), (222, 56730), (226, 56739), (235, 56775), (252, 56859), (263, 56910), (271, 56937), (292, 56982), (295, 56994), (298, 57012),

Gene: Vaticameos_64 Start: 54563, Stop: 55324, Start Num: 53

Candidate Starts for Vaticameos_64:

(Start: 53 @54563 has 123 MA's), (Start: 72 @54602 has 2 MA's), (85, 54665), (89, 54683), (100, 54737), (105, 54761), (127, 54794), (151, 54839), (156, 54851), (170, 54908), (175, 54920), (177, 54932), (191, 54968), (209, 55007), (212, 55013), (222, 55034), (226, 55043), (235, 55079), (252, 55163), (263, 55214), (271, 55241), (292, 55286), (295, 55298), (298, 55316),

Gene: Veritas_66 Start: 56215, Stop: 56958, Start Num: 74

Candidate Starts for Veritas_66:

(Start: 37 @56104 has 22 MA's), (Start: 54 @56155 has 35 MA's), (55, 56158), (Start: 63 @56176 has 1 MA's), (Start: 69 @56194 has 83 MA's), (Start: 74 @56215 has 3 MA's), (Start: 78 @56227 has 10 MA's), (83, 56254), (118, 56377), (122, 56389), (149, 56440), (154, 56455), (160, 56476), (161, 56479), (164, 56494), (180, 56548), (190, 56575), (195, 56581), (250, 56767), (273, 56863), (282, 56881), (287, 56890),

Gene: Vincenzo_63 Start: 58358, Stop: 59101, Start Num: 40

Candidate Starts for Vincenzo_63:

(Start: 40 @58358 has 11 MA's), (Start: 66 @58400 has 1 MA's), (85, 58478), (116, 58583), (136, 58604), (152, 58640), (157, 58655), (160, 58670), (170, 58709), (172, 58715), (177, 58733), (179, 58739), (185, 58754), (198, 58772), (210, 58799), (230, 58850), (231, 58853), (251, 58943), (256, 58958), (263, 59000), (267, 59018), (274, 59033), (287, 59054), (289, 59063), (297, 59093),

Gene: VioletZ_62 Start: 57222, Stop: 58004, Start Num: 34

Candidate Starts for VioletZ_62:

(Start: 30 @57195 has 3 MA's), (Start: 34 @57222 has 14 MA's), (Start: 40 @57231 has 11 MA's), (Start: 66 @57285 has 1 MA's), (85, 57363), (111, 57462), (116, 57468), (129, 57486), (131, 57489), (152, 57531), (166, 57585), (170, 57600), (172, 57606), (177, 57624), (182, 57636), (184, 57642), (210, 57699), (231, 57753), (248, 57822), (256, 57858), (260, 57885), (261, 57888), (268, 57921), (282, 57948),

Gene: Virapocalypse_68 Start: 56358, Stop: 57119, Start Num: 53

Candidate Starts for Virapocalypse_68:

(Start: 53 @56358 has 123 MA's), (Start: 72 @56397 has 2 MA's), (85, 56460), (89, 56478), (100, 56532), (105, 56556), (127, 56589), (151, 56634), (156, 56646), (161, 56667), (170, 56703), (175, 56715), (177, 56727), (191, 56763), (209, 56802), (212, 56808), (222, 56829), (226, 56838), (235, 56874), (252, 56958), (263, 57009), (271, 57036), (292, 57081), (295, 57093), (298, 57111),

Gene: Virgeve_66 Start: 55993, Stop: 56754, Start Num: 53

Candidate Starts for Virgeve_66:

(Start: 53 @55993 has 123 MA's), (Start: 72 @56032 has 2 MA's), (85, 56095), (89, 56113), (100, 56167), (105, 56191), (127, 56224), (151, 56269), (156, 56281), (161, 56302), (170, 56338), (175, 56350), (177, 56362), (191, 56398), (209, 56437), (212, 56443), (222, 56464), (226, 56473), (235, 56509), (252, 56593), (263, 56644), (271, 56671), (292, 56716), (295, 56728), (298, 56746),

Gene: Vista_65 Start: 56018, Stop: 56782, Start Num: 69

Candidate Starts for Vista_65:

(Start: 37 @55928 has 22 MA's), (Start: 54 @55979 has 35 MA's), (55, 55982), (Start: 63 @56000 has 1 MA's), (Start: 69 @56018 has 83 MA's), (Start: 74 @56039 has 3 MA's), (Start: 78 @56051 has 10 MA's), (83, 56078), (118, 56201), (122, 56213), (149, 56264), (154, 56279), (160, 56300), (161, 56303), (164, 56318), (180, 56372), (190, 56399), (195, 56405), (250, 56591), (273, 56687), (282, 56705), (287, 56714),

Gene: Vivaldi_67 Start: 56479, Stop: 57243, Start Num: 69

Candidate Starts for Vivaldi_67:

(Start: 37 @56389 has 22 MA's), (Start: 54 @56440 has 35 MA's), (55, 56443), (Start: 63 @56461 has 1 MA's), (Start: 69 @56479 has 83 MA's), (Start: 74 @56500 has 3 MA's), (Start: 78 @56512 has 10 MA's), (83, 56539), (118, 56662), (122, 56674), (149, 56725), (154, 56740), (160, 56761), (161, 56764), (164, 56779), (180, 56833), (190, 56860), (195, 56866), (250, 57052), (273, 57148), (282, 57166), (287, 57175),

Gene: Vortex_66 Start: 56302, Stop: 57066, Start Num: 69

Candidate Starts for Vortex_66:

(Start: 54 @56263 has 35 MA's), (55, 56266), (Start: 63 @56284 has 1 MA's), (Start: 69 @56302 has 83 MA's), (Start: 74 @56323 has 3 MA's), (Start: 78 @56335 has 10 MA's), (83, 56362), (118, 56485), (122, 56497), (149, 56548), (154, 56563), (160, 56584), (161, 56587), (164, 56602), (180, 56656), (190, 56683), (195, 56689), (250, 56875), (273, 56971), (282, 56989), (287, 56998),

Gene: Waleliano_60 Start: 57162, Stop: 57944, Start Num: 34

Candidate Starts for Waleliano_60:

(Start: 30 @57135 has 3 MA's), (Start: 34 @57162 has 14 MA's), (Start: 40 @57171 has 11 MA's), (Start: 66 @57225 has 1 MA's), (85, 57303), (116, 57408), (129, 57426), (131, 57429), (152, 57471), (166, 57525), (170, 57540), (172, 57546), (177, 57564), (182, 57576), (184, 57582), (210, 57639), (231, 57693), (248, 57762), (256, 57798), (260, 57825), (261, 57828), (268, 57861), (282, 57888),

Gene: Wallhey_67 Start: 56125, Stop: 56889, Start Num: 69

Candidate Starts for Wallhey_67:

(Start: 37 @56035 has 22 MA's), (Start: 54 @56086 has 35 MA's), (55, 56089), (Start: 63 @56107 has 1 MA's), (Start: 69 @56125 has 83 MA's), (Start: 74 @56146 has 3 MA's), (Start: 78 @56158 has 10 MA's), (83, 56185), (118, 56308), (122, 56320), (149, 56371), (154, 56386), (160, 56407), (161, 56410), (164, 56425), (180, 56479), (190, 56506), (195, 56512), (250, 56698), (273, 56794), (282, 56812), (287, 56821),

Gene: Waterdiva_67 Start: 56392, Stop: 57153, Start Num: 53

Candidate Starts for Waterdiva_67:

(Start: 53 @56392 has 123 MA's), (Start: 72 @56431 has 2 MA's), (85, 56494), (89, 56512), (100, 56566), (105, 56590), (127, 56623), (151, 56668), (156, 56680), (161, 56701), (170, 56737), (175, 56749), (177, 56761), (191, 56797), (209, 56836), (212, 56842), (222, 56863), (226, 56872), (235, 56908), (252, 56992), (263, 57043), (271, 57070), (292, 57115), (295, 57127), (298, 57145),

Gene: Weher20_64 Start: 56636, Stop: 57400, Start Num: 69

Candidate Starts for Weher20_64:

(Start: 37 @56546 has 22 MA's), (Start: 54 @56597 has 35 MA's), (55, 56600), (Start: 63 @56618 has 1 MA's), (Start: 69 @56636 has 83 MA's), (Start: 74 @56657 has 3 MA's), (Start: 78 @56669 has 10 MA's), (83, 56696), (118, 56819), (122, 56831), (149, 56882), (154, 56897), (160, 56918), (161, 56921), (164, 56936), (180, 56990), (190, 57017), (195, 57023), (250, 57209), (273, 57305), (282, 57323), (287, 57332),

Gene: West99_63 Start: 54862, Stop: 55596, Start Num: 58

Candidate Starts for West99_63:

(1, 54439), (2, 54445), (3, 54448), (Start: 4 @54478 has 1 MA's), (7, 54556), (8, 54577), (16, 54694), (21, 54706), (Start: 54 @54850 has 35 MA's), (Start: 58 @54862 has 4 MA's), (Start: 70 @54895 has 26 MA's), (86, 54967), (89, 54982), (95, 55003), (114, 55066), (147, 55123), (148, 55126), (152, 55135), (156, 55147), (168, 55195), (170, 55204), (182, 55237), (184, 55243), (220, 55312), (231, 55342), (235, 55357), (251, 55432), (256, 55447), (267, 55507), (280, 55534),

Gene: Windsor_67 Start: 56579, Stop: 57340, Start Num: 53

Candidate Starts for Windsor_67:

(Start: 53 @56579 has 123 MA's), (Start: 72 @56618 has 2 MA's), (85, 56681), (89, 56699), (100, 56753), (105, 56777), (127, 56810), (151, 56855), (156, 56867), (161, 56888), (170, 56924), (175, 56936), (177, 56948), (191, 56984), (209, 57023), (212, 57029), (222, 57050), (226, 57059), (235, 57095), (252, 57179), (263, 57230), (271, 57257), (292, 57302), (295, 57314), (298, 57332),

Gene: Xavier_66 Start: 56020, Stop: 56781, Start Num: 53

Candidate Starts for Xavier_66:

(Start: 53 @56020 has 123 MA's), (Start: 72 @56059 has 2 MA's), (85, 56122), (89, 56140), (100, 56194), (105, 56218), (127, 56251), (151, 56296), (156, 56308), (161, 56329), (170, 56365), (175, 56377), (177, 56389), (191, 56425), (209, 56464), (212, 56470), (222, 56491), (226, 56500), (235, 56536), (252, 56620), (263, 56671), (271, 56698), (292, 56743), (295, 56755), (298, 56773),

Gene: Yago84_58 Start: 49428, Stop: 50210, Start Num: 71

Candidate Starts for Yago84_58:

(67, 49413), (Start: 71 @49428 has 8 MA's), (108, 49605), (129, 49647), (139, 49662), (149, 49692), (163, 49734), (166, 49746), (171, 49761), (173, 49767), (175, 49773), (177, 49785), (187, 49815), (203, 49866), (213, 49881), (233, 49941), (250, 50040), (255, 50058), (262, 50097), (291, 50166),

Gene: Yahalom_65 Start: 56292, Stop: 57059, Start Num: 54

Candidate Starts for Yahalom_65:

(Start: 54 @56292 has 35 MA's), (Start: 68 @56328 has 1 MA's), (76, 56358), (94, 56442), (99, 56475), (107, 56508), (130, 56544), (134, 56550), (143, 56568), (146, 56574), (171, 56652), (181, 56688), (192, 56715), (197, 56733), (249, 56880), (266, 56952), (281, 56985), (294, 57024), (299, 57054),

Gene: Yinz_67 Start: 56357, Stop: 57124, Start Num: 54

Candidate Starts for Yinz_67:

(Start: 54 @56357 has 35 MA's), (Start: 68 @56393 has 1 MA's), (76, 56423), (94, 56507), (99, 56540), (107, 56573), (130, 56609), (134, 56615), (143, 56633), (146, 56639), (171, 56717), (181, 56753), (192, 56780), (197, 56798), (249, 56945), (266, 57017), (294, 57089), (299, 57119),

Gene: Yoshand_67 Start: 56295, Stop: 57059, Start Num: 69

Candidate Starts for Yoshand_67:

(Start: 37 @56205 has 22 MA's), (Start: 54 @56256 has 35 MA's), (55, 56259), (Start: 63 @56277 has 1 MA's), (Start: 69 @56295 has 83 MA's), (Start: 74 @56316 has 3 MA's), (Start: 78 @56328 has 10 MA's), (83, 56355), (118, 56478), (122, 56490), (149, 56541), (154, 56556), (160, 56577), (161, 56580), (164, 56595), (180, 56649), (190, 56676), (195, 56682), (250, 56868), (273, 56964), (282, 56982), (287, 56991),

Gene: YouGoGlencoco_67 Start: 56307, Stop: 57071, Start Num: 69

Candidate Starts for YouGoGlencoco_67:

(Start: 37 @56217 has 22 MA's), (Start: 54 @56268 has 35 MA's), (55, 56271), (Start: 63 @56289 has 1 MA's), (Start: 69 @56307 has 83 MA's), (Start: 74 @56328 has 3 MA's), (Start: 78 @56340 has 10

MA's), (83, 56367), (118, 56490), (122, 56502), (149, 56553), (154, 56568), (160, 56589), (161, 56592), (164, 56607), (180, 56661), (190, 56688), (195, 56694), (250, 56880), (273, 56976), (282, 56994), (287, 57003),

Gene: Zaider_68 Start: 56499, Stop: 57260, Start Num: 53

Candidate Starts for Zaider_68:

(Start: 53 @56499 has 123 MA's), (Start: 72 @56538 has 2 MA's), (85, 56601), (89, 56619), (100, 56673), (105, 56697), (127, 56730), (151, 56775), (156, 56787), (161, 56808), (170, 56844), (175, 56856), (177, 56868), (191, 56904), (209, 56943), (212, 56949), (222, 56970), (226, 56979), (235, 57015), (252, 57099), (263, 57150), (271, 57177), (292, 57222), (295, 57234), (298, 57252),

Gene: Zelda_67 Start: 56647, Stop: 57411, Start Num: 69

Candidate Starts for Zelda_67:

(Start: 37 @56557 has 22 MA's), (Start: 54 @56608 has 35 MA's), (55, 56611), (Start: 63 @56629 has 1 MA's), (Start: 69 @56647 has 83 MA's), (Start: 74 @56668 has 3 MA's), (Start: 78 @56680 has 10 MA's), (83, 56707), (118, 56830), (122, 56842), (149, 56893), (154, 56908), (160, 56929), (161, 56932), (164, 56947), (180, 57001), (190, 57028), (195, 57034), (250, 57220), (273, 57316), (282, 57334), (287, 57343),

Gene: Zemanar_61 Start: 57006, Stop: 57779, Start Num: 40

Candidate Starts for Zemanar_61:

(Start: 30 @56970 has 3 MA's), (Start: 34 @56997 has 14 MA's), (Start: 40 @57006 has 11 MA's), (Start: 66 @57060 has 1 MA's), (85, 57138), (116, 57243), (129, 57261), (131, 57264), (152, 57306), (166, 57360), (170, 57375), (172, 57381), (177, 57399), (182, 57411), (184, 57417), (210, 57474), (231, 57528), (248, 57597), (256, 57633), (260, 57660), (261, 57663), (268, 57696), (282, 57723),

Gene: Zenteno07_72 Start: 57916, Stop: 58686, Start Num: 61

Candidate Starts for Zenteno07_72:

(Start: 61 @57916 has 4 MA's), (Start: 70 @57952 has 26 MA's), (84, 58015), (110, 58120), (156, 58210), (157, 58213), (179, 58297), (200, 58339), (212, 58369), (236, 58441), (251, 58507), (265, 58576), (267, 58582), (288, 58621), (295, 58651),

Gene: Zonia_67 Start: 56576, Stop: 57340, Start Num: 69

Candidate Starts for Zonia_67:

(Start: 37 @56486 has 22 MA's), (Start: 54 @56537 has 35 MA's), (55, 56540), (Start: 63 @56558 has 1 MA's), (Start: 69 @56576 has 83 MA's), (Start: 74 @56597 has 3 MA's), (Start: 78 @56609 has 10 MA's), (83, 56636), (118, 56759), (122, 56771), (149, 56822), (154, 56837), (160, 56858), (161, 56861), (164, 56876), (180, 56930), (190, 56957), (195, 56963), (250, 57149), (273, 57245), (282, 57263), (287, 57272),