

Pham 169547

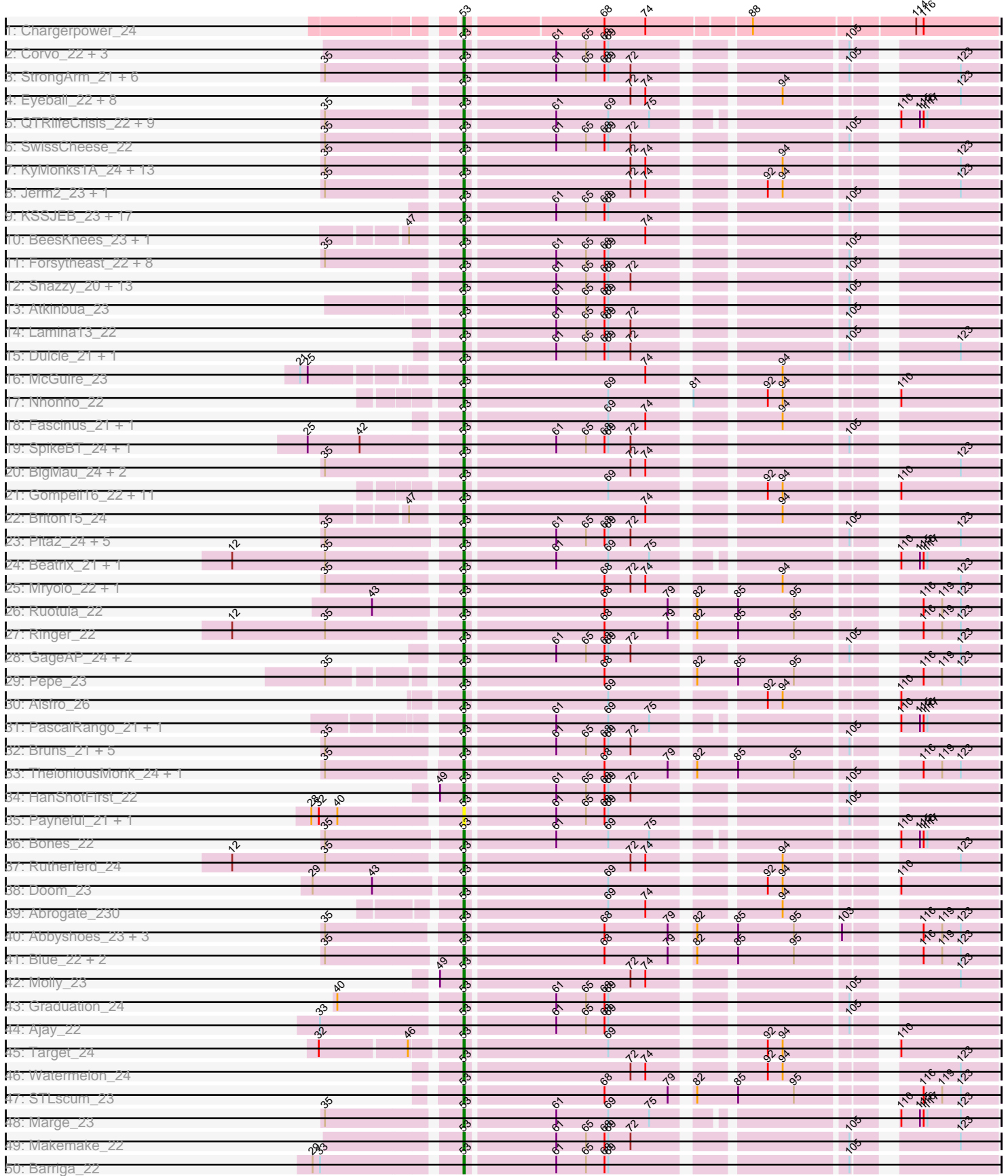

Pham 169547

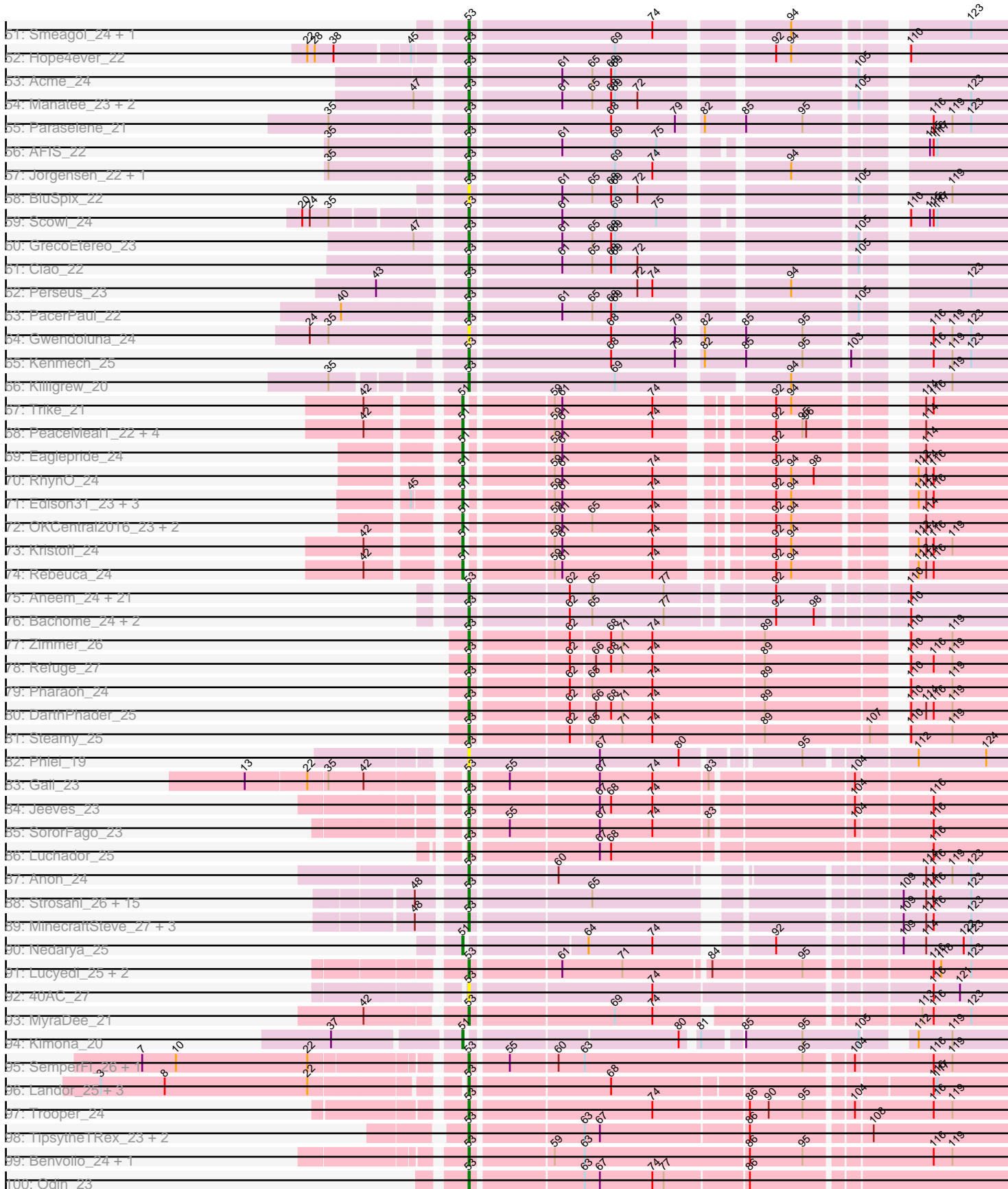

Pham 169547

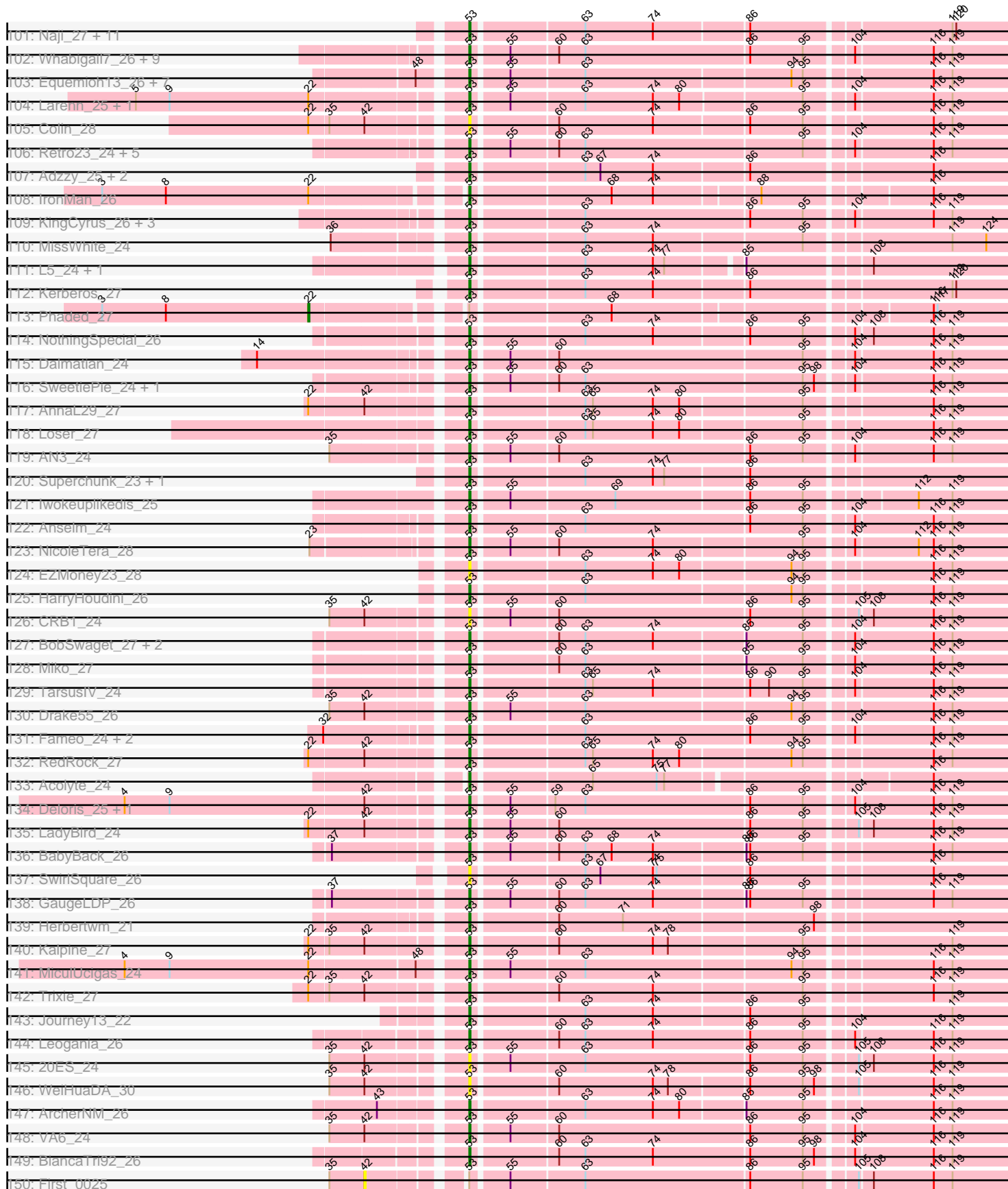

Pham 169547

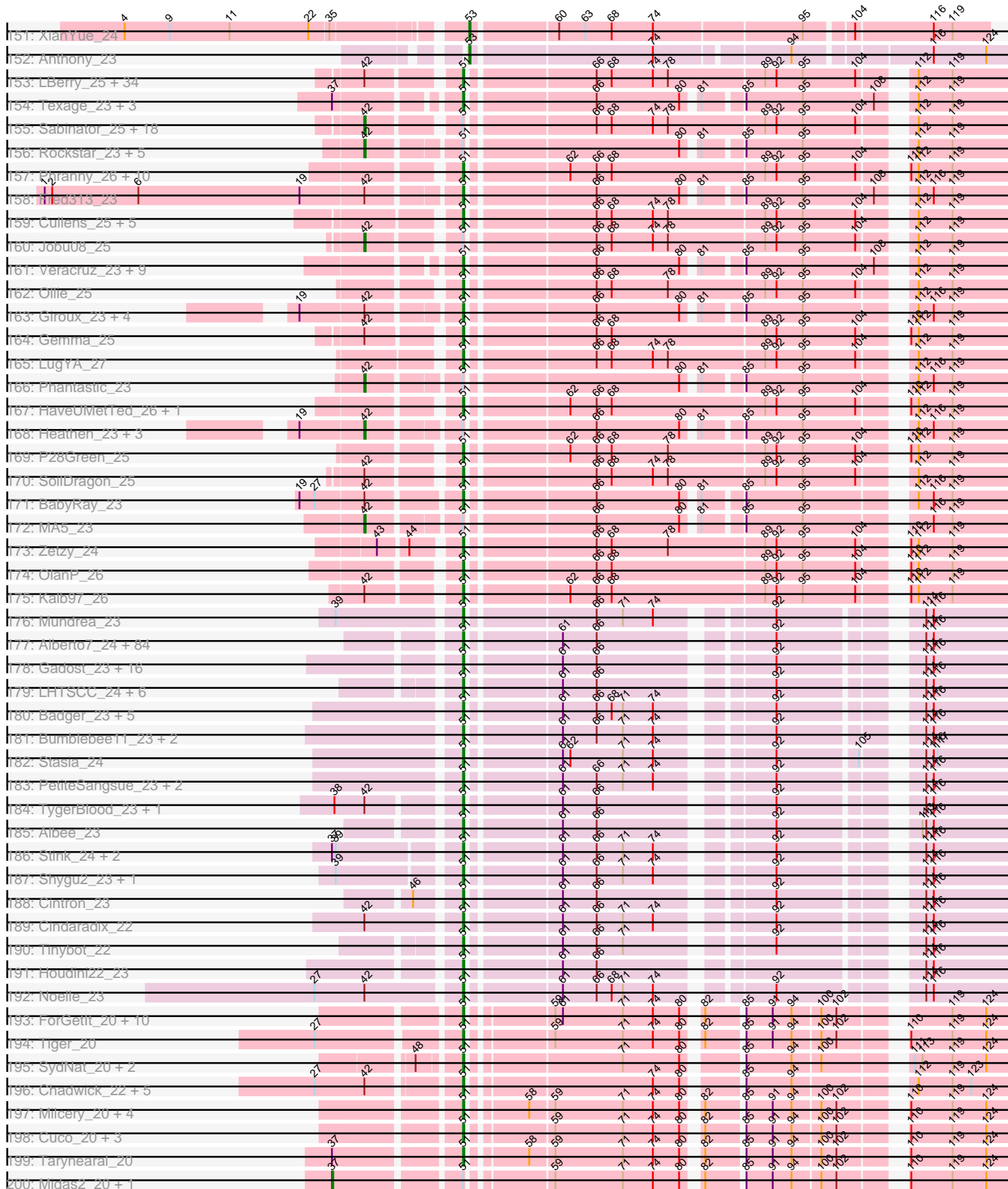

Pham 169547

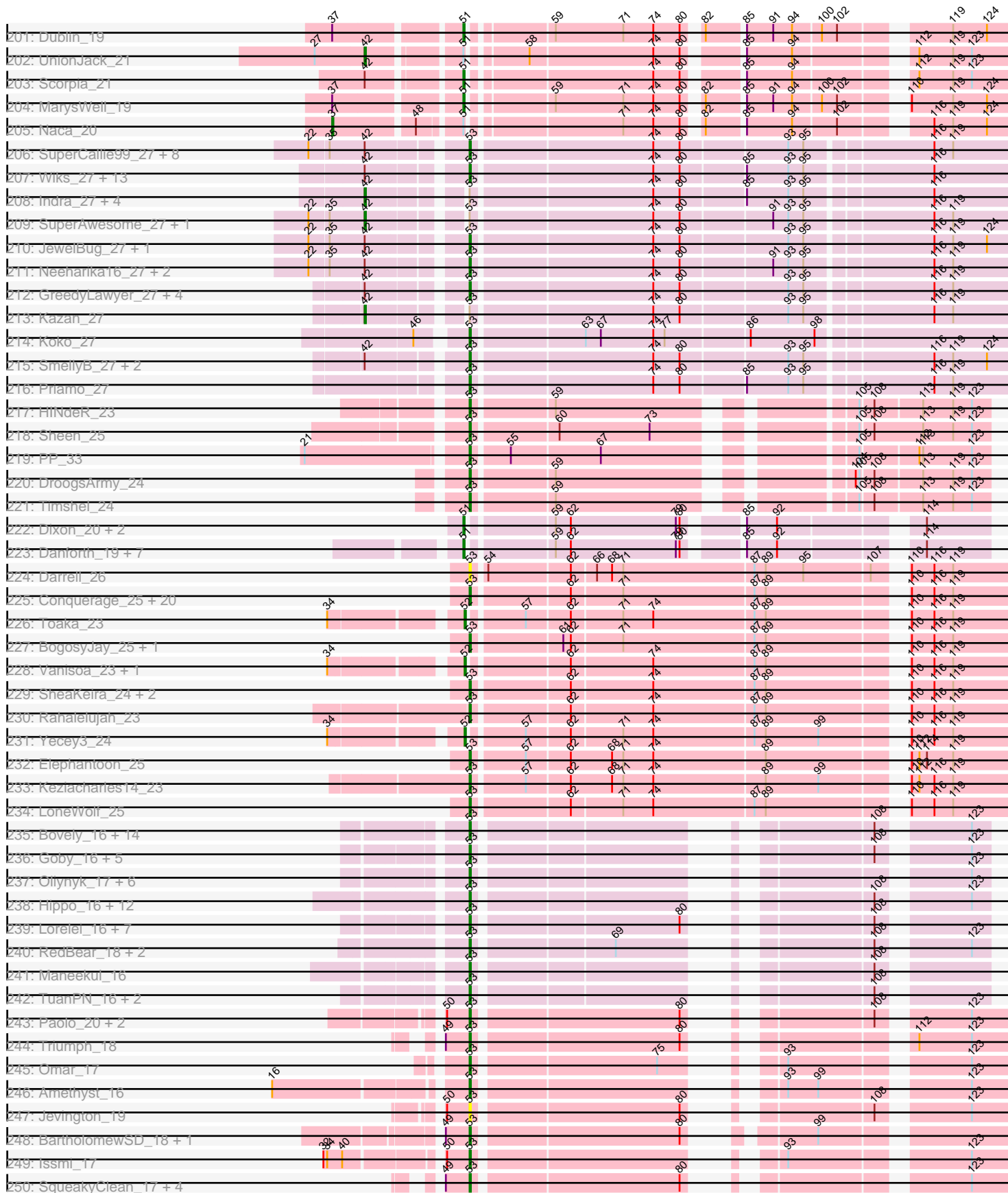

Note: Tracks are now grouped by subcluster and scaled. Switching in subcluster is indicated by changes in track color. Track scale is now set by default to display the region 30 bp upstream of start 1 to 30 bp downstream of the last possible start. If this default region is judged to be packed too tightly with annotated starts, the track will be further scaled to only show that region of the ORF with annotated starts. This action will be indicated by adding "Zoomed" to the title. For starts, yellow indicates the location of called starts comprised solely of Glimmer/GeneMark auto-annotations, green indicates the location of called starts with at least 1 manual gene annotation.

Pham 169547 Report

This analysis was run 07/09/24 on database version 566.

WARNING: Pham size does not match number of genes in report. Either unphamerated genes have been added (by you) or starterator has removed genes due to invalid start codon.

Pham number 169547 has 908 members, 60 are drafts.

Phages represented in each track:

- Track 1 : Chargerpower_24
- Track 2 : Corvo_22, Espresso_22, MetalQZJ_22, MaryBeth_22
- Track 3 : StrongArm_21, Bexan_21, Solon_22, Seanderson_23, BillKnuckles_23, Bxb1_21, Ashballer_21
- Track 4 : Eyeball_22, Fushigi_23, Oogway_21, Wheeler_22, Adahisdi_23, JackSparrow_23, Cueylyss_22, RidgeCB_22, Jasper_23
- Track 5 : QTRlifeCrisis_22, Naira_23, Wilkins_22, CactusRose_21, Fenn_23, Squee_23, Norz_24, Topgun_22, Pelly_23, Zeeculate_21
- Track 6 : SwissCheese_22
- Track 7 : KyMonks1A_24, Bob3_22, ConceptII_23, MPlant7149_22, Petp2012_24, PinkPlastic_21, Crispicous1_21, Chanagan_21, Papez_24, Magnar_22, Altman_24, Kanely_23, Rohr_23, Arlo_21
- Track 8 : Jerm2_23, TwoPeat_23
- Track 9 : KSSJEB_23, SarFire_22, Gandalf20_23, MrGordo_22, Arcanine_23, Big3_22, Pinto_24, Dreamboat_23, Switzer_24, DreamCatcher_25, Seabiscuit_24, PherrisBueller_23, Niza_24, Rajelicia_22, Euphoria_22, Michley_22, U2_22, Thor_23
- Track 10 : BeesKnees_23, Dynamix_23
- Track 11 : Forsytheast_22, Ohno789_22, Moose_21, Gyzlar_24, Buttons_23, Hermia_24, Monet_24, A6_20, BK1_20
- Track 12 : Snazzy_20, Smairt_23, BPBiebs31_23, Violet_21, Maroc7_21, Hami1_24, IgnatiusPatJac_21, Greg_24, Pippin_24, Sorpresa_21, Sandaddy_21, Fajezeel_24, Teodoridan_20, Sanya_21
- Track 13 : Atkinbua_23
- Track 14 : Lamina13_22
- Track 15 : Dulcie_21, Petruchio_22
- Track 16 : McGuire_23
- Track 17 : Nhonho_22
- Track 18 : Fascinus_21, Bigfoot_21
- Track 19 : SpikeBT_24, ShortQueendom_21
- Track 20 : BigMau_24, NEHalo_22, Mule_22
- Track 21 : Gompeii16_22, Nerujay_23, ILeeKay_24, Sumter_21, Agaliana_22, Applejack_22, Francis47_22, Zeuska_23, Sunshine924_21, JC27_25, Trafft412_24, Bircsak_22

- Track 22 : Briton15_24
- Track 23 : Pita2_24, PSullivan_24, Tote_24, JuliaChild_24, Dexes_23, Swole_24
- Track 24 : Beatrix_21, Homines_22
- Track 25 : Mryolo_22, Sibs6_24
- Track 26 : Ruotula_22
- Track 27 : Ringer_22
- Track 28 : GageAP_24, Tasp14_23, Parliament_21
- Track 29 : Pepe_23
- Track 30 : Alsfro_26
- Track 31 : PascalRango_21, Ichabod_23
- Track 32 : Bruns_21, Burton_23, BaconJack_24, Lesedi_22, Museum_25, StewieG_21
- Track 33 : TheloniousMonk_24, Marsha_22
- Track 34 : HanShotFirst_22
- Track 35 : Payneful_21, Marchy_20
- Track 36 : Bones_22
- Track 37 : Rutherferd_24
- Track 38 : Doom_23
- Track 39 : Abrogate_230
- Track 40 : Abbysshoes_23, Dussy_23, Tripl3t_23, Carlyle_24
- Track 41 : Blue_22, LilBib_23, Paphu_21
- Track 42 : Molly_23
- Track 43 : Graduation_24
- Track 44 : Ajay_22
- Track 45 : Target_24
- Track 46 : Watermelon_24
- Track 47 : STLscum_23
- Track 48 : Marge_23
- Track 49 : Makemake_22
- Track 50 : Barriga_22
- Track 51 : Smeagol_24, Rubeus_23
- Track 52 : Hope4ever_22
- Track 53 : Acme_24
- Track 54 : Manatee_23, Anglerfish_23, Pari_23
- Track 55 : Paraselene_21
- Track 56 : AFIS_22
- Track 57 : Jorgensen_22, Kykar_20
- Track 58 : BluSpix_22
- Track 59 : Scowl_24
- Track 60 : GrecoEtereo_23
- Track 61 : Ciao_22
- Track 62 : Perseus_23
- Track 63 : PacerPaul_22
- Track 64 : Gwendoluna_24
- Track 65 : Kenmech_25
- Track 66 : Killigrew_20
- Track 67 : Trike_21
- Track 68 : PeaceMeal1_22, Severus_22, Drake94_22, KittenMittens_22, Poompha_22
- Track 69 : Eaglepride_24
- Track 70 : RhynO_24
- Track 71 : Edison31_23, WalterMcMickey_23, Twister_23, Topanga_23
- Track 72 : OKCentral2016_23, Chupacabra_23, Goose_23

- Track 73 : Kristoff_24
- Track 74 : Rebeuca_24
- Track 75 : Aneem_24, Flaverint_24, Salz_24, Hutc2_24, Orange_24, Ebony_24, Sham4_24, Insomnia_24, Joselito_24, Jabith_24, Et2Brutus_23, Bowtie_24, Mulciber_24, Mabel_24, Fibonacci_24, Bud_24, Snape_24, Munch_24, Lucivia_24, Timothy_24, Petersenfast_23, TinyTimmy_23
- Track 76 : Bachome_24, Gilberta_24, MaCh_24
- Track 77 : Zimmer_26
- Track 78 : Refuge_27
- Track 79 : Pharaoh_24
- Track 80 : DarthPhader_25
- Track 81 : Steamy_25
- Track 82 : Phlei_19
- Track 83 : Gail_23
- Track 84 : Jeeves_23
- Track 85 : SororFago_23
- Track 86 : Luchador_25
- Track 87 : Anon_24
- Track 88 : Strosahl_26, Boohoo_26, DekHockey33_26, Oofda_27, Looper_27, Remus_26, Battleship_27, ShayRa_27, ReMo_26, Waits_26, KatherineG_26, Nebulosus_26, LastResort_26, Epsocamisio_26, Anaysia_26, Switzerland_26
- Track 89 : MinecraftSteve_27, Rosalind_26, JSwag_26, Soups_26
- Track 90 : Nedarya_25
- Track 91 : Lucyedi_25, EagleEye_26, PainterBoy_25
- Track 92 : 40AC_27
- Track 93 : MyraDee_21
- Track 94 : Kimona_20
- Track 95 : SemperFi_26, Georgie2_25
- Track 96 : Landor_25, Pukovnik_26, Bactobuster_25, Jaan_27
- Track 97 : Trooper_24
- Track 98 : TipsytheTRex_23, Jsquared_23, Serenity_23
- Track 99 : Benvolio_24, Echild_24
- Track 100 : Odin_23
- Track 101 : Naji_27, D29_24, D32_27, StarStuff_27, ANI8_27, Tomathan_27, DBQu4n_27, VC3_27, Duplo_27, C3_22, AN9_27, Pomar16_27
- Track 102 : Whabigail7_26, Jerm_26, Agape74_26, JoshKayV_26, Buggy_26, Leviathan_26, LilTurb_26, Smeagan_26, AbbyPaige_26, Dignity_26
- Track 103 : Equemioh13_26, NaSiaTalie_24, Flare16_24, Baehexic_25, Updawg_26, Piro94_25, Centaur_26, WideWale_26
- Track 104 : Larenn_25, Malec_25
- Track 105 : Colin_28
- Track 106 : Retro23_24, QueenBeesly_24, SnapTap_24, DudeLittle_24, FiringLine_24, Power_24
- Track 107 : Adzzy_25, Ph8s_25, Che12_26
- Track 108 : IronMan_26
- Track 109 : KingCyrus_26, EvilGenius_26, Turbido_26, ChipMunk_26
- Track 110 : MissWhite_24
- Track 111 : L5_24, Koduck_24
- Track 112 : Kerberos_27
- Track 113 : Phaded_27
- Track 114 : NothingSpecial_26
- Track 115 : Dalmatian_24
- Track 116 : SweetiePie_24, Crucio_24

- Track 117 : AnnaL29_27
- Track 118 : Loser_27
- Track 119 : AN3_24
- Track 120 : Superchunk_23, Caraxes_23
- Track 121 : Iwokeuplikedis_25
- Track 122 : Anselm_24
- Track 123 : NicoleTera_28
- Track 124 : EZMoney23_28
- Track 125 : HarryHoudini_26
- Track 126 : CRB1_24
- Track 127 : BobSwaget_27, Rachaly_27, Lokk_27
- Track 128 : Miko_27
- Track 129 : TarsusIV_24
- Track 130 : Drake55_26
- Track 131 : Fameo_24, QueenB2_24, Heffalump_27
- Track 132 : RedRock_27
- Track 133 : Acolyte_24
- Track 134 : Deloris_25, BengiVuitton_25
- Track 135 : LadyBird_24
- Track 136 : BabyBack_26
- Track 137 : SwirlSquare_26
- Track 138 : GaugeLDP_26
- Track 139 : Herbertwm_21
- Track 140 : Kalpine_27
- Track 141 : MiculUcigas_24
- Track 142 : Trixie_27
- Track 143 : Journey13_22
- Track 144 : Leogania_26
- Track 145 : 20ES_24
- Track 146 : WeiHuaDA_30
- Track 147 : ArcherNM_26
- Track 148 : VA6_24
- Track 149 : BiancaTri92_26
- Track 150 : First_0025
- Track 151 : XianYue_24
- Track 152 : Anthony_23
- Track 153 : LBerry_25, Hercules11_25, Grub_25, AugsMagnumOpus_27, KADY_27, Watson_25, Snickers_25, Stagni_26, AgronaGT15_25, Dieselweasel_25, Vix_25, Wooldri_27, Phoebe_25, Rummer_25, Spike509_26, SoYo_25, Methuselah_24, Bxz2_24, MadMarie_25, Misomonster_27, BreSam8_25, GingkoMaracino_25, Pembroke_25, MuchMore_27, BuzzBuzz_24, Colbster_25, LarryKay_25, Phoxy_26, Grum1_25, Daishi_24, JHC117_25, GtownJaz_25, Grif_25, PGHhamlin_27, HashRod_26
- Track 154 : Texage_23, Margo_24, Noella_24, Hookmount_24
- Track 155 : Sabinator_25, PotatoSplit_26, Mainiac_25, Sabia_26, Lilith_25, Malinsilva_27, Anubis_27, Beauxregard13_25, Louie6_25, Soshari_27, StepMih_25, Penny1_26, EpicPhail_26, Farber_25, Aglet_25, MarQuardt_25, Microwolf_25, Tiffany_25, DaHudson_25
- Track 156 : Rockstar_23, JF2_23, B1_21, MK4_23, Isca_23, JF4_23
- Track 157 : Phranny_26, ACFishhook_25, JeppNRM_26, Pawn_26, Manu_26, Groupthink_26, Kalnoky_26, PurpleHaze_25, Reba_26, Marius_26, Heliosoles_25
- Track 158 : Fred313_23

- Track 159 : Cullens_25, Fernando_25, Marie_25, MoneyMay_25, JenCasNa_26, Taurus_25
- Track 160 : Jobu08_25
- Track 161 : Veracruz_23, Lambert1_24, Norbert_23, Todacoro_24, Panamaxus_23, Caviar_24, Pocahontas_24, QuinnKiro_23, ResDef_24, Popcicle_24
- Track 162 : Ollie_25
- Track 163 : Giroux_23, Bugatti_23, Scout_23, SaturnRing_23, BlueBird_24
- Track 164 : Gemma_25
- Track 165 : LugYA_27
- Track 166 : Phantastic_23
- Track 167 : HaveUMetTed_26, PhishRPhriends_24
- Track 168 : Heathen_23, Idleandcovert_24, Puppy_24, Pistachio_24
- Track 169 : P28Green_25
- Track 170 : SoilDragon_25
- Track 171 : BabyRay_23
- Track 172 : MA5_23
- Track 173 : Zetzy_24
- Track 174 : OlanP_26
- Track 175 : Kalb97_26
- Track 176 : Mundrea_23
- Track 177 : Alberto7_24, JetBlade_23, Connomayer_23, Florean_23, ICleared_23, Dhanush_24, Caelakin_23, LittleB_23, Druantia_23, LittleGuy_23, Holli_24, Citius_23, Lunsford_24, Skipitt_23, TinaFeyge_24, Baby16_23, Medusa_23, Kampy_23, Funston_23, Romney_23, MeeZee_23, Palestino_88, Happiness_23, Burger_22, Eros_24, TroyPia_23, LeoAvram_23, YoSam321_23, Taquarus_23, Kyee_23, Scamp_23, Bartimeaus_23, Wilbur_23, Arturo_23, Chaph_23, Phontbonne_23, Flux_23, Eagle_22, Maverick_23, TiroTheta9_23, Ohfah_23, OKaNui_24, Abdiel_88, Millski_88, Sabertooth_24, Broseidon_23, Phelipe_23, Polymorphads_23, Lorenzo_23, Wizard007_23, Relief_23, Nebs_23, CentreCat_23, Lemur_23, Maxo_23, Blackmoor_23, Eris_88, Clarenza_23, LappelDuVide_22, Koreni_22, Nyxis_23, HamSlice_22, BubbleTrouble_23, Pumbaa_23, Jaykayelowell_23, Spino_23, Roosevelt_23, Bruiser_88, Mazhar510_23, Ruin_23, Melvin_23, Morrow_23, Pipcraft_23, Bombshell_23, Commander_23, BellusTerra_23, Kremtemulon_22, Ulysses_22, Iceman_24, Eurydice_23, NorthStar_23, Eapen_23, Annyong_23, Peaches_23, Deano_23
- Track 178 : Gadost_23, KFPoly_23, Phighter1804_23, Nemo27_23, Camperdownii_22, Phacado_24, Shaka_23, JoongJeon_24, NotAPhaseMom_23, Thanksgivukkah_23, Kratak_23, Wander_23, DirtyDunning_23, Cocoaberry_23, LochMonster_23, PeterPeter_23, Avle17_23
- Track 179 : LHTSCC_24, BangNhom_23, Cerulean_24, ChampagnePapi_24, Iracema64_24, Obama12_24, SheldonCooper_24
- Track 180 : Badger_23, Backyardigan_23, Wile_23, Achebe_86, Xena_23, Datway_23
- Track 181 : Bumblebee11_23, Morpher26_23, Katalie136_23
- Track 182 : Stasia_24
- Track 183 : PetiteSangsue_23, Cici_23, Perplexer_23
- Track 184 : TygerBlood_23, Sparxx_23
- Track 185 : Albee_23
- Track 186 : Stink_24, Miramae_23, AvatarAhPeg_24
- Track 187 : Shygu2_23, AbbysRanger_23
- Track 188 : Cintron_23
- Track 189 : Cindaradix_22
- Track 190 : Tinybot_22

- Track 191 : Houdini22_23
- Track 192 : Noelle_23
- Track 193 : ForGetIt_20, Jovo_20, Phlorence_20, PickleBack_20, Lev2_20, Archetta_20, Bluefalcon_19, Discoknowium_20, AgentM_20, Aragog_20, Conspiracy_20
- Track 194 : Tiger_20
- Track 195 : SydNat_20, Ghoulboy_20, Zolita_19
- Track 196 : Chadwick_22, Benedict_20, PetterN_21, Jabiru_20, Airmid_20, EITiger69_21
- Track 197 : Milcery_20, HuhtaEnerson15_20, Swirley_20, LittleCherry_20, George_19
- Track 198 : Cuco_20, Theia_18, Bonamassa_20, Micasa_19
- Track 199 : Tarynearal_20
- Track 200 : Midas2_20, Coog_20
- Track 201 : Dublin_19
- Track 202 : UnionJack_21
- Track 203 : Scorpia_21
- Track 204 : MarysWell_19
- Track 205 : Naca_20
- Track 206 : SuperCallie99_27, Garak_28, Helmet_28, Isiphiwo_27, Candra_27, EricB_27, BABullseye_27, Jordennis_27, Dorothea_26
- Track 207 : Wiks_27, Hexamo_27, Gladiator_27, Blue7_27, Rifter_27, Tucker_27, Zaka_27, Lilbunny_26, Yokurt_27, Gruunaga_27, Roksolana_27, Artemis2UCLA_27, Zulu_27, WunderPhul_28
- Track 208 : Indra_27, CloudWang3_27, Jeffabunny_27, Hammer_28, ToneTone_25
- Track 209 : SuperAwesome_27, Pmask_27
- Track 210 : JewelBug_27, Blinn1_27
- Track 211 : Neeharika16_27, Cookiedough_27, Newrala_28
- Track 212 : GreedyLawyer_27, VohminGhazi_27, McFly_27, Kipper29_27, Hoot_27
- Track 213 : Kazan_27
- Track 214 : Koko_27
- Track 215 : SmellyB_27, Chartreuse_27, DaVinci_27
- Track 216 : Priamo_27
- Track 217 : HINdeR_23
- Track 218 : Sheen_25
- Track 219 : PP_33
- Track 220 : DroogsArmy_24
- Track 221 : Timshel_24
- Track 222 : Dixon_20, Roary_20, Saintus_20
- Track 223 : Danforth_19, Phillis_20, Expelliarmus_19, Smeadley_20, NearlyHeadless_20, Groundhog_19, Stephig9_20, Astro_20
- Track 224 : Darrell_26
- Track 225 : Conquerage_25, Spouty_24, Beemo_25, ExplosioNervosa_25, EmyBug_25, Aliter_25, Tubs_25, Catalina_25, Priya_25, Qobbit_25, Alma_25, Scherzo_25, Pioneer_25, Ugenie5_22, PackMan_25, Phaeder_25, Fayely_25, Myxus_25, Phonnegut_25, HortumSL17_25, Eidsmoe_25
- Track 226 : Toaka_23
- Track 227 : BogosyJay_25, Maminiaina_25
- Track 228 : Vanisoa_23, Arissanae_23
- Track 229 : SheaKeira_24, Charm_24, DreamTeam1_24
- Track 230 : Rahalelujah_23
- Track 231 : Yecey3_24
- Track 232 : Elephantoon_25

- Track 233 : Keziacharles14_23
- Track 234 : LoneWolf_25
- Track 235 : Bovely_16, Caliburn_16, Nerdos_16, Ozzie_16, Aaronocolus_16, Leviticus_16, BeardedLady_17, SunsetPointe_16, Phettuccine_16, Esperer_16, Indigo_16, Nanodon_18, Hydra_18, Unstoppable_16, Legacy_16
- Track 236 : Goby_16, Sujidade_17, Lannister_17, Godpower_17, Toma_16, Lika_16
- Track 237 : Oliynyk_17, Rusticus_17, Eddasa_17, BryanRecycles_17, Jash_17, EnochSoames_17, Izzy_17
- Track 238 : Hippo_16, Whatever_16, SarahRose_16, Triste_16, Dwayne_16, BarryBee_18, Chucky_16, Emaanora_18, Asten_16, Werner_16, OzzyJ_17, TAgePghter_17, Snorlax_16
- Track 239 : Lorelei_16, Rana_16, Danzina_17, Celeste_16, Brataylor_17, Zemlya_17, Nabi_16, Dattran_17
- Track 240 : RedBear_18, Katalie_17, South40_17
- Track 241 : Maneekul_16
- Track 242 : TuanPN_16, Yasdni1_16, Ejemplo_16
- Track 243 : Paolo_20, Zainub_22, Marav_19
- Track 244 : Triumph_18
- Track 245 : Omar_17
- Track 246 : Amethyst_16
- Track 247 : Jevington_19
- Track 248 : BartholomewSD_18, Alvy_18
- Track 249 : Issmi_17
- Track 250 : SqueakyClean_17, Hank144_17, Janus_17, GirlDinner_17, Animus_17
- Track 251 : Daudau_16
- Track 252 : Bowden_17, Thestral_17, TinaBelcher_16
- Track 253 : Superstar_19
- Track 254 : Loofah_17, Paedore_16
- Track 255 : ELB20_15, R4_16
- Track 256 : Andris_16
- Track 257 : Puginator_20
- Track 258 : Nishikigoi_16, Haizum_16
- Track 259 : Caelum_18
- Track 260 : Tefunt_16
- Track 261 : Diane_16
- Track 262 : Pablito_16
- Track 263 : Conan_19, ElGato_18, Celery_19, Provolone_17
- Track 264 : phiCAM_17
- Track 265 : Dexers_15, Alsaber_17
- Track 266 : Amela_16, Verse_16, Saftant_16
- Track 267 : Vanseggelen_20
- Track 268 : Yosif_17
- Track 269 : Verabelle_17
- Track 270 : GreenWeasel_18, BroPlease_18
- Track 271 : VieEnRose_16
- Track 272 : Urza_16, Itza_16, Celia_16
- Track 273 : Espica_19, UhSalsa_19, Gollum_19, Naiad_19, Belenaria_19, Natosaleda_19, Phrankenstein_19, CosmicSans_19, Swann_19, TWAMP_19, Alatin_19, StCroix_19, Bradshaw_19, Shuman_19, Lillie_19, Erik_19, Nancinator_19, Rhodalysa_19, RexFury_19
- Track 274 : Krishelle_19, Hiro_19, PhailMary_18, AppleCloud_17, Jester_20, Rasputin_19

- Track 275 : AngryOrchard_18, Yoncess_19, Harlequin_19, Alpacados_18, Dinger_19, Takoda_19, Bonanza_20, Partridge_19, Bryce_19, BobbyDazzler_19, Yogi_19
- Track 276 : Attoomi_13

Summary of Final Annotations (See graph section above for start numbers):

The start number called the most often in the published annotations is 53, it was called in 489 of the 848 non-draft genes in the pham.

Genes that call this "Most Annotated" start:

- 20ES_24, 40AC_27, A6_20, AFIS_22, AN3_24, AN9_27, ANI8_27, Aaronocolus_16, AbbyPaige_26, Abbyshoes_23, Abrogate_230, Acme_24, Acolyte_24, Adahisdi_23, Adzzy_25, Agaliana_22, Agape74_26, Ajay_22, Aliter_25, Alma_25, Alsaber_17, Alsfro_26, Altman_24, Alvy_18, Amela_16, Amethyst_16, Anaysia_26, Andris_16, Aneem_24, Anglerfish_23, Animus_17, AnnaL29_27, Anon_24, Anselm_24, Anthony_23, Applejack_22, Arcanine_23, ArcherNM_26, Arlo_21, Artemis2UCLA_27, Ashballer_21, Asten_16, Atkinbua_23, Attoomi_13, BABullseye_27, BK1_20, BPBiebs31_23, BabyBack_26, Bachome_24, BaconJack_24, Bactobuster_25, Baehexic_25, Barriga_22, BarryBee_18, BartholomewSD_18, Battleship_27, BeardedLady_17, Beatrix_21, Beemo_25, BeesKnees_23, BengiVuitton_25, Benvolio_24, Bexan_21, BiancaTri92_26, Big3_22, BigMau_24, Bigfoot_21, BillKnuckles_23, Bircsak_22, Blinn1_27, BluSpix_22, Blue7_27, Blue_22, Bob3_22, BobSwaget_27, BogosyJay_25, Bones_22, Boohoo_26, Bovely_16, Bowden_17, Bowtie_24, Brataylor_17, Briton15_24, BroPlease_18, Bruns_21, BryanRecycles_17, Bud_24, Buggy_26, Burton_23, Buttons_23, Bxb1_21, C3_22, CRB1_24, CactusRose_21, Caelum_18, Caliburn_16, Candra_27, Caraxes_23, Carlyle_24, Catalina_25, Celery_19, Celeste_16, Celia_16, Centaur_26, Chanagan_21, Chargerpower_24, Charm_24, Chartreuse_27, Che12_26, ChipMunk_26, Chucky_16, Ciao_22, Colin_28, Conan_19, ConceptII_23, Conquerage_25, Cookiedough_27, Corvo_22, Crispicous1_21, Crucio_24, Cueyllyss_22, D29_24, D32_27, DBQu4n_27, DaVinci_27, Dalmatian_24, Danzina_17, Darrell_26, DarthPhader_25, Dattran_17, Daudau_16, DekHockey33_26, Deloris_25, Dexers_15, Dexes_23, Diane_16, Dignity_26, Doom_23, Dorothea_26, Drake55_26, DreamCatcher_25, DreamTeam1_24, Dreamboat_23, DroogsArmy_24, DudeLittle_24, Dulcie_21, Duplo_27, Dussy_23, Dwayne_16, Dynamix_23, ELB20_15, EZMoney23_28, EagleEye_26, Ebony_24, Echild_24, Eddasa_17, Eidsmoe_25, Ejemplo_16, ElGato_18, Elephantoon_25, Emaanora_18, EmyBug_25, EnochSoames_17, Epsocamisio_26, Equemioh13_26, EricB_27, Esperer_16, Espresso_22, Et2Brutus_23, Euphoria_22, EvilGenius_26, ExplosioNervosa_25, Eyeball_22, Fajezeel_24, Fameo_24, Fascinus_21, Fayely_25, Fenn_23, Fibonacci_24, FiringLine_24, Flare16_24, Flaverint_24, Forsytheast_22, Francis47_22, Fushigi_23, GageAP_24, Gail_23, Gandalf20_23, Garak_28, GaugeLDP_26, Georgie2_25, Gilberta_24, GirlDinner_17, Gladiator_27, Goby_16, Godpower_17, Gompeii16_22, Graduation_24, GrecoEtereo_23, GreedyLawyer_27, GreenWeasel_18, Greg_24, Gruunaga_27, Gwendoluna_24, Gyzlar_24, HINdeR_23, Haizum_16, Hami1_24, HanShotFirst_22, Hank144_17, HarryHoudini_26, Heffalump_27, Helmet_28, Herbertwm_21, Hermia_24, Hexamo_27, Hippo_16, Homines_22, Hoot_27, Hope4ever_22, HortumSL17_25, Hutc2_24, Hydra_18, ILeeKay_24, Ichabod_23, IgnatiusPatJac_21, Indigo_16, Insomnia_24, IronMan_26,

Isiphiwo_27, Issmi_17, Itza_16, Iwokeuplikedis_25, Izzy_17, JC27_25, JSwag_26, Jaan_27, Jabith_24, JackSparrow_23, Janus_17, Jash_17, Jasper_23, Jeeves_23, Jerm2_23, Jerm_26, Jevington_19, JewelBug_27, Jordennis_27, Jorgensen_22, Joselito_24, JoshKayV_26, Journey13_22, Jsquared_23, JuliaChild_24, KSSJEB_23, Kalpine_27, Kanely_23, Katalie_17, KatherineG_26, Kenmech_25, Kerberos_27, Keziacharles14_23, Killigrew_20, KingCyrus_26, Kipper29_27, Koduck_24, Koko_27, KyMonks1A_24, Kykar_20, L5_24, LadyBird_24, Lamina13_22, Landor_25, Lannister_17, Larenn_25, LastResort_26, Legacy_16, Leogania_26, Lesedi_22, Leviathan_26, Leviticus_16, Lika_16, LilBib_23, LiITurb_26, Lilbunny_26, Lokk_27, LoneWolf_25, Loofah_17, Looper_27, Lorelei_16, Loser_27, Luchador_25, Lucivia_24, Lucyedi_25, MPlant7149_22, MaCh_24, Mabel_24, Magnar_22, Makemake_22, Malec_25, Maminiaina_25, Manatee_23, Maneekul_16, Marav_19, Marchy_20, Marge_23, Maroc7_21, Marsha_22, MaryBeth_22, McFly_27, McGuire_23, MetalQZJ_22, Michley_22, MiculUcigas_24, Miko_27, MinecraftSteve_27, MissWhite_24, Molly_23, Monet_24, Moose_21, MrGordo_22, Mryolo_22, Mulciber_24, Mule_22, Munch_24, Museum_25, MyraDee_21, Myxus_25, NEHalo_22, NaSiaTalie_24, Nabi_16, Naira_23, Naji_27, Nanodon_18, Nebulosus_26, Neeharika16_27, Nerdos_16, Nerujay_23, Newrala_28, Nhonho_22, NicoleTera_28, Nishikigoi_16, Niza_24, Norz_24, NothingSpecial_26, Odin_23, Ohno789_22, Oliynyk_17, Omar_17, Oofda_27, Oogway_21, Orange_24, Ozzie_16, OzzyJ_17, PP_33, PSullivan_24, Pablito_16, PacerPaul_22, PackMan_25, Paedore_16, PainterBoy_25, Paolo_20, Papez_24, Paphu_21, Paraselene_21, Pari_23, Parliament_21, PascalRango_21, Payneful_21, Pelly_23, Pepe_23, Perseus_23, Petersenfast_23, Petp2012_24, Petruccio_22, Ph8s_25, Phaeder_25, Pharaoh_24, PherrisBueller_23, Phettuccine_16, Phlei_19, Phonnegut_25, PinkPlastic_21, Pinto_24, Pioneer_25, Pippin_24, Piro94_25, Pita2_24, Pomar16_27, Power_24, Priamo_27, Priya_25, Provolone_17, Puginator_20, Pukovnik_26, QTRLifeCrisis_22, Qobbit_25, QueenB2_24, QueenBeesly_24, R4_16, Rachaly_27, Rahalelujah_23, Rajelicia_22, Rana_16, ReMo_26, RedBear_18, RedRock_27, Refuge_27, Remus_26, Retro23_24, RidgeCB_22, Rifter_27, Ringer_22, Rohr_23, Roksolana_27, Rosalind_26, Rubeus_23, Ruotula_22, Rusticus_17, Rutherford_24, STLscum_23, Saftant_16, Salz_24, Sandaddy_21, Sanya_21, SarFire_22, SarahRose_16, Scherzo_25, Scowl_24, Seabiscuit_24, Seanderson_23, SemperFi_26, Serenity_23, Sham4_24, ShayRa_27, SheaKeira_24, Sheen_25, ShortQueendom_21, Sibs6_24, Smairt_23, Smeagan_26, Smeagol_24, SmellyB_27, SnapTap_24, Snape_24, Snazzy_20, Snorlax_16, Solon_22, SororFago_23, Sorpresa_21, Soups_26, South40_17, SpikeBT_24, Spouty_24, SqueakyClean_17, Squee_23, StarStuff_27, Steamy_25, StewieG_21, StrongArm_21, Strosahl_26, Sujidade_17, Sumter_21, SunsetPointe_16, Sunshine924_21, SuperCallie99_27, Superchunk_23, Superstar_19, SweetiePie_24, SwirlSquare_26, SwissCheese_22, Switzer_24, Switzerland_26, Swole_24, TagePhighter_17, Target_24, TarsusIV_24, Tasp14_23, Tefunt_16, Teodoridan_20, TheloniousMonk_24, Thestral_17, Thor_23, Timothy_24, Timshel_24, TinaBelcher_16, TinyTimmy_23, TopsytheTRex_23, Toma_16, Tomathan_27, Topgun_22, Tote_24, Traft412_24, Tripl3t_23, Triste_16, Triumph_18, Trixie_27, Trooper_24, TuanPN_16, Tubs_25, Tucker_27, Turbido_26, TwoPeat_23, U2_22, Ugenie5_22, Unstoppable_16, Updawg_26, Urza_16, VA6_24, VC3_27, Vanseggelen_20, Verabelle_17, Verse_16, VieEnRose_16, Violet_21, VohminGhazi_27, Waits_26, Watermelon_24, WeiHuaDA_30, Werner_16, Whabigail7_26, Whatever_16, Wheeler_22, WideWale_26, Wiks_27, Wilkins_22, WunderPhul_28, XianYue_24, Yasdnil_16, Yokurt_27, Yosif_17, Zainub_22, Zaka_27, Zeeculate_21, Zemlya_17, Zeuska_23, Zimmer_26, Zulu_27, phiCAM_17,

Genes that have the "Most Annotated" start but do not call it:

• CloudWang3_27, First_0025, Hammer_28, Indra_27, Jeffabunny_27, Kazan_27, Phaded_27, Pmask_27, SuperAwesome_27, ToneTone_25,

Genes that do not have the "Most Annotated" start:

• ACFishhook_25, AbbysRanger_23, Abdiel_88, Achebe_86, AgentM_20, Aglet_25, AgronaGT15_25, Airmid_20, Alatin_19, Albee_23, Alberto7_24, Alpacados_18, AngryOrchard_18, Annyong_23, Anubis_27, AppleCloud_17, Aragog_20, Archetta_20, Arissanae_23, Arturo_23, Astro_20, AugsMagnumOpus_27, AvatarAhPeg_24, Avle17_23, B1_21, Baby16_23, BabyRay_23, Backyardigan_23, Badger_23, BangNhom_23, Bartimeaus_23, Beauxregard13_25, Belenaria_19, BellusTerra_23, Benedict_20, Blackmoor_23, BlueBird_24, Bluefalcon_19, BobbyDazzler_19, Bombshell_23, Bonamassa_20, Bonanza_20, Bradshaw_19, BreSam8_25, Broseidon_23, Bruiser_88, Bryce_19, BubbleTrouble_23, Bugatti_23, Bumblebee11_23, Burger_22, BuzzBuzz_24, Bxz2_24, Caelakin_23, Camperdownii_22, Caviar_24, CentreCat_23, Cerulean_24, Chadwick_22, ChampagnePapi_24, Chaph_23, Chupacabra_23, Cici_23, Cindaradix_22, Cintron_23, Citius_23, Clarenza_23, Cocoaberry_23, Colbster_25, Commander_23, Connomayer_23, Conspiracy_20, Coog_20, CosmicSans_19, Cuco_20, Cullens_25, DaHudson_25, Daishi_24, Danforth_19, Datway_23, Deano_23, Dhanush_24, Dieselweasel_25, Dinger_19, DirtyDunning_23, Discoknowium_20, Dixon_20, Drake94_22, Druantia_23, Dublin_19, Eagle_22, Eaglepride_24, Eapen_23, Edison31_23, EITiger69_21, EpicPhail_26, Erik_19, Eris_88, Eros_24, Espica_19, Eurydice_23, Expelliarmus_19, Farber_25, Fernando_25, Florean_23, Flux_23, ForGetIt_20, Fred313_23, Funston_23, Gadost_23, Gemma_25, George_19, Ghoulboy_20, GingkoMaracino_25, Giroux_23, Gollum_19, Goose_23, Grif_25, Groundhog_19, Groupthink_26, Grub_25, Grum1_25, GtownJaz_25, HamSlice_22, Happiness_23, Harlequin_19, HashRod_26, HaveUMetTed_26, Heathen_23, Heliosoles_25, Hercules11_25, Hiro_19, Holli_24, Hookmount_24, Houdini22_23, HuhtaEnerson15_20, ICleared_23, Iceman_24, Idleandcovert_24, Iracema64_24, Isca_23, JF2_23, JF4_23, JHC117_25, Jabiru_20, Jaykayelowell_23, JenCasNa_26, JeppNRM_26, Jester_20, JetBlade_23, Jobu08_25, JoongJeon_24, Jovo_20, KADY_27, KFPoly_23, Kalb97_26, Kalnoky_26, Kampy_23, Katalie136_23, Kimona_20, KittenMittens_22, Koreni_22, Kratark_23, Kremtemulon_22, Krishelle_19, Kristoff_24, Kyee_23, LBerry_25, LHTSCC_24, Lambert1_24, LappelDuVide_22, LarryKay_25, Lemur_23, LeoAvram_23, Lev2_20, Lilith_25, Lillie_19, LittleB_23, LittleCherry_20, LittleGuy_23, LochMonster_23, Lorenzo_23, Louie6_25, LugYA_27, Lunsford_24, MA5_23, MK4_23, MadMarie_25, Mainiac_25, Malinsilva_27, Manu_26, MarQuardt_25, Margo_24, Marie_25, Marius_26, MarysWell_19, Maverick_23, Maxo_23, Mazhar510_23, Medusa_23, MeeZee_23, Melvin_23, Methuselah_24, Micasa_19, Microwolf_25, Midas2_20, Milcery_20, Millski_88, Miramae_23, Misomonster_27, MoneyMay_25, Morpher26_23, Morrow_23, MuchMore_27, Mundrea_23, Naca_20, Naiad_19, Nancinator_19, Natosaleda_19, NearlyHeadless_20, Nebs_23, Nedarya_25, Nemo27_23, Noella_24, Noelle_23, Norbert_23, NorthStar_23, NotAPhaseMom_23, Nyxis_23, OKCentral2016_23, OKaNui_24, Obama12_24, Ohfah_23, OlanP_26, Ollie_25, P28Green_25, PGHhamlin_27, Palestino_88, Panamaxus_23, Partridge_19, Pawn_26, PeaceMeal1_22, Peaches_23, Pembroke_25, Penny1_26, Perplexer_23, PeterPeter_23, PetiteSangsue_23, PetterN_21, Phacado_24, PhailMary_18, Phantastic_23, Phelipe_23, Phighter1804_23, Phillis_20, PhishRPhriends_24, Phlorence_20, Phoebe_25, Phontbonne_23, Phoxy_26, Phrankenstien_19, Phranny_26, PickleBack_20, Pipcraft_23, Pistachio_24, Pocahontas_24, Polymorphads_23, Poompha_22, Popcicle_24, PotatoSplit_26, Pumbaa_23, Puppy_24, PurpleHaze_25, QuinnKiro_23, Rasputin_19, Reba_26, Rebeuca_24,

Relief_23, ResDef_24, RexFury_19, Rhodalysa_19, RhynO_24, Roary_20, Rockstar_23, Romney_23, Roosevelt_23, Ruin_23, Rummer_25, Sabertooth_24, Sabia_26, Sabinator_25, Saintus_20, SaturnRing_23, Scamp_23, Scorpio_21, Scout_23, Severus_22, Shaka_23, SheldonCooper_24, Shuman_19, Shygu2_23, Skipitt_23, Smeadley_20, Snickers_25, SoYo_25, SoilDragon_25, Soshari_27, Sparxx_23, Spike509_26, Spino_23, StCroix_19, Stagni_26, Stasia_24, StepMih_25, StepHig9_20, Stink_24, Swann_19, Swirley_20, SydNat_20, TWAMP_19, Takoda_19, Taquarus_23, Tarynearal_20, Taurus_25, Texage_23, Thanksgivukkah_23, Theia_18, Tiffany_25, Tiger_20, TinaFeyge_24, Tinybot_22, TiroTheta9_23, Toaka_23, Todacoro_24, Topanga_23, Trike_21, TroyPia_23, Twister_23, TygerBlood_23, UhSalsa_19, Ulysses_22, UnionJack_21, Vanisoa_23, Veracruz_23, Vix_25, WalterMcMickey_23, Wander_23, Watson_25, Wilbur_23, Wile_23, Wizard007_23, Wooldri_27, Xena_23, Yecey3_24, YoSam321_23, Yogi_19, Yoncess_19, Zetzy_24, Zolita_19,

Summary by start number:

Start 22:

- Found in 36 of 908 (4.0%) of genes in pham
- Manual Annotations of this start: 1 of 848
- Called 2.8% of time when present
- Phage (with cluster) where this start called: Phaded_27 (A2),

Start 37:

- Found in 16 of 908 (1.8%) of genes in pham
- Manual Annotations of this start: 3 of 848
- Called 18.8% of time when present
- Phage (with cluster) where this start called: Coog_20 (A5), Midas2_20 (A5), Naca_20 (A5),

Start 42:

- Found in 159 of 908 (17.5%) of genes in pham
- Manual Annotations of this start: 41 of 848
- Called 26.4% of time when present
- Phage (with cluster) where this start called: Aglet_25 (A3), Anubis_27 (A3), B1_21 (A3), Beauxregard13_25 (A3), CloudWang3_27 (A6), DaHudson_25 (A3), EpicPhail_26 (A3), Farber_25 (A3), First_0025 (A2), Hammer_28 (A6), Heathen_23 (A3), Idleandcovert_24 (A3), Indra_27 (A6), Isca_23 (A3), JF2_23 (A3), JF4_23 (A3), Jeffabunny_27 (A6), Jobu08_25 (A3), Kazan_27 (A6), Lilith_25 (A3), Louie6_25 (A3), MA5_23 (A3), MK4_23 (A3), Mainiac_25 (A3), Malinsilva_27 (A3), MarQuardt_25 (A3), Microwolf_25 (A3), Penny1_26 (A3), Phantastic_23 (A3), Pistachio_24 (A3), Pmask_27 (A6), PotatoSplit_26 (A3), Puppy_24 (A3), Rockstar_23 (A3), Sabia_26 (A3), Sabinator_25 (A3), Soshari_27 (A3), StepMih_25 (A3), SuperAwesome_27 (A6), Tiffany_25 (A3), ToneTone_25 (A6), UnionJack_21 (A5),

Start 51:

- Found in 355 of 908 (39.1%) of genes in pham
- Manual Annotations of this start: 310 of 848
- Called 89.9% of time when present
- Phage (with cluster) where this start called: ACFishhook_25 (A3), AbbysRanger_23 (A4), Abdiel_88 (A4), Achebe_86 (A4), AgentM_20 (A5), AgronaGT15_25 (A3), Airmid_20 (A5), Alatin_19 (CA), Albee_23 (A4), Alberto7_24 (A4), Alpacados_18 (CA), AngryOrchard_18 (CA), Annyong_23 (A4), AppleCloud_17 (CA), Aragog_20

(A5), Archetta_20 (A5), Arturo_23 (A4), Astro_20 (A8), AugsMagnumOpus_27 (A3), AvatarAhPeg_24 (A4), Avle17_23 (A4), Baby16_23 (A4), BabyRay_23 (A3), Backyardigan_23 (A4), Badger_23 (A4), BangNhom_23 (A4), Bartimeaus_23 (A4), Belenaria_19 (CA), BellusTerra_23 (A4), Benedict_20 (A5), Blackmoor_23 (A4), BlueBird_24 (A3), Bluefalcon_19 (A5), BobbyDazzler_19 (CA), Bombshell_23 (A4), Bonamassa_20 (A5), Bonanza_20 (CA), Bradshaw_19 (CA), BreSam8_25 (A3), Broseidon_23 (A4), Bruiser_88 (A4), Bryce_19 (CA), BubbleTrouble_23 (A4), Bugatti_23 (A3), Bumblebee11_23 (A4), Burger_22 (A4), BuzzBuzz_24 (A3), Bxz2_24 (A3), Caelakin_23 (A4), Camperdownii_22 (A4), Caviar_24 (A3), CentreCat_23 (A4), Cerulean_24 (A4), Chadwick_22 (A5), ChampagnePapi_24 (A4), Chaph_23 (A4), Chupacabra_23 (A10), Cici_23 (A4), Cindaradix_22 (A4), Cintron_23 (A4), Citius_23 (A4), Clarenza_23 (A4), Cocoaberry_23 (A4), Colbster_25 (A3), Commander_23 (A4), Connomayer_23 (A4), Conspiracy_20 (A5), CosmicSans_19 (CA), Cuco_20 (A5), Cullens_25 (A3), Daishi_24 (A3), Danforth_19 (A8), Datway_23 (A4), Deano_23 (A4), Dhanush_24 (A4), Dieselweasel_25 (A3), Dinger_19 (CA), DirtyDunning_23 (A4), Discoknowium_20 (A5), Dixon_20 (A8), Drake94_22 (A10), Druantia_23 (A4), Dublin_19 (A5), Eagle_22 (A4), Eaglepride_24 (A10), Eapen_23 (A4), Edison31_23 (A10), EITiger69_21 (A5), Erik_19 (CA), Eris_88 (A4), Eros_24 (A4), Espica_19 (CA), Eurydice_23 (A4), Expelliarmus_19 (A8), Fernando_25 (A3), Florean_23 (A4), Flux_23 (A4), ForGetIt_20 (A5), Fred313_23 (A3), Funston_23 (A4), Gadost_23 (A4), Gemma_25 (A3), George_19 (A5), Ghouboy_20 (A5), GingkoMaracino_25 (A3), Giroux_23 (A3), Gollum_19 (CA), Goose_23 (A10), Grif_25 (A3), Groundhog_19 (A8), Groupthink_26 (A3), Grub_25 (A3), Grum1_25 (A3), GtownJaz_25 (A3), HamSlice_22 (A4), Happiness_23 (A4), Harlequin_19 (CA), HashRod_26 (A3), HaveUMetTed_26 (A3), Heliosoles_25 (A3), Hercules11_25 (A3), Hiro_19 (CA), Holli_24 (A4), Hookmount_24 (A3), Houdini22_23 (A4), HuhtaEnerson15_20 (A5), ICleared_23 (A4), Iceman_24 (A4), Iracema64_24 (A4), JHC117_25 (A3), Jabiru_20 (A5), Jaykayelowell_23 (A4), JenCasNa_26 (A3), JeppNRM_26 (A3), Jester_20 (CA), JetBlade_23 (A4), JoongJeon_24 (A4), Jovo_20 (A5), KADY_27 (A3), KFPoly_23 (A4), Kalb97_26 (A3), Kalnoky_26 (A3), Kampy_23 (A4), Katalie136_23 (A4), Kimona_20 (A19), KittenMittens_22 (A10), Koreni_22 (A4), Kratark_23 (A4), Kremtemulon_22 (A4), Krishelle_19 (CA), Kristoff_24 (A10), Kyee_23 (A4), LBerry_25 (A3), LHTSCC_24 (A4), Lambert1_24 (A3), LappelDuVide_22 (A4), LarryKay_25 (A3), Lemur_23 (A4), LeoAvram_23 (A4), Lev2_20 (A5), Lillie_19 (CA), LittleB_23 (A4), LittleCherry_20 (A5), LittleGuy_23 (A4), LochMonster_23 (A4), Lorenzo_23 (A4), LugYA_27 (A3), Lunsford_24 (A4), MadMarie_25 (A3), Manu_26 (A3), Margo_24 (A3), Marie_25 (A3), Marius_26 (A3), MarysWell_19 (A5), Maverick_23 (A4), Maxo_23 (A4), Mazhar510_23 (A4), Medusa_23 (A4), MeeZee_23 (A4), Melvin_23 (A4), Methuselah_24 (A3), Micasa_19 (A5), Milcery_20 (A5), Millski_88 (A4), Miramae_23 (A4), Misomonster_27 (A3), MoneyMay_25 (A3), Morpher26_23 (A4), Morrow_23 (A4), MuchMore_27 (A3), Mundrea_23 (A4), Naiad_19 (CA), Nancinator_19 (CA), Natosaleda_19 (CA), NearlyHeadless_20 (A8), Nebs_23 (A4), Nedarya_25 (A15), Nemo27_23 (A4), Noella_24 (A3), Noelle_23 (A4), Norbert_23 (A3), NorthStar_23 (A4), NotAPhaseMom_23 (A4), Nyxis_23 (A4), OKCentral2016_23 (A10), OKaNui_24 (A4), Obama12_24 (A4), Ohfah_23 (A4), OlanP_26 (A3), Ollie_25 (A3), P28Green_25 (A3), PGHhamlin_27 (A3), Palestino_88 (A4), Panamaxus_23 (A3), Partridge_19 (CA), Pawn_26 (A3), PeaceMeal1_22 (A10), Peaches_23 (A4), Pembroke_25 (A3), Perplexer_23 (A4), PeterPeter_23 (A4), PetiteSangsue_23 (A4), PetterN_21 (A5), Phacado_24 (A4), PhailMary_18 (CA), Felipe_23 (A4), Phighter1804_23 (A4), Phillis_20 (A8), PhishRPhriends_24 (A3), Phlorence_20 (A5), Phoebe_25 (A3), Phontbonne_23 (A4), Phoxy_26 (A3), Phrankenstein_19 (CA), Phranny_26 (A3), PickleBack_20 (A5), Pipcraft_23 (A4), Pocahontas_24 (A3), Polymorphads_23 (A4),

Poompha_22 (A10), Popcicle_24 (A3), Pumbaa_23 (A4), PurpleHaze_25 (A3), QuinnKiro_23 (A3), Rasputin_19 (CA), Reba_26 (A3), Rebeuca_24 (A10), Relief_23 (A4), ResDef_24 (A3), RexFury_19 (CA), Rhodalysa_19 (CA), RhynO_24 (A10), Roary_20 (A8), Romney_23 (A4), Roosevelt_23 (A4), Ruin_23 (A4), Rummer_25 (A3), Sabertooth_24 (A4), Saintus_20 (A8), SaturnRing_23 (A3), Scamp_23 (A4), Scorpia_21 (A5), Scout_23 (A3), Severus_22 (A10), Shaka_23 (A4), SheldonCooper_24 (A4), Shuman_19 (CA), Shygu2_23 (A4), Skipitt_23 (A4), Smeadley_20 (A8), Snickers_25 (A3), SoYo_25 (A3), SoilDragon_25 (A3), Sparxx_23 (A4), Spike509_26 (A3), Spino_23 (A4), StCroix_19 (CA), Stagni_26 (A3), Stasia_24 (A4), Stephig9_20 (A8), Stink_24 (A4), Swann_19 (CA), Swirley_20 (A5), SydNat_20 (A5), TWAMP_19 (CA), Takoda_19 (CA), Taquarus_23 (A4), Tarynearal_20 (A5), Taurus_25 (A3), Texage_23 (A3), Thanksgivukkah_23 (A4), Theia_18 (A5), Tiger_20 (A5), TinaFeyge_24 (A4), Tinybot_22 (A4), TiroTheta9_23 (A4), Todacoro_24 (A3), Topanga_23 (A10), Trike_21 (A10), TroyPia_23 (A4), Twister_23 (A10), TygerBlood_23 (A4), UhSalsa_19 (CA), Ulysses_22 (A4), Veracruz_23 (A3), Vix_25 (A3), WalterMcMickey_23 (A10), Wander_23 (A4), Watson_25 (A3), Wilbur_23 (A4), Wile_23 (A4), Wizard007_23 (A4), Wooldri_27 (A3), Xena_23 (A4), YoSam321_23 (A4), Yogi_19 (CA), Yoncess_19 (CA), Zetzy_24 (A3), Zolita_19 (A5),

Start 52:

- Found in 4 of 908 (0.4%) of genes in pham
- Manual Annotations of this start: 4 of 848
- Called 100.0% of time when present
- Phage (with cluster) where this start called: Arissanæ_23 (A9), Toaka_23 (A9), Vanisoa_23 (A9), Yecey3_24 (A9),

Start 53:

- Found in 549 of 908 (60.5%) of genes in pham
- Manual Annotations of this start: 489 of 848
- Called 98.2% of time when present
- Phage (with cluster) where this start called: 20ES_24 (A2), 40AC_27 (A17), A6_20 (A1), AFIS_22 (A1), AN3_24 (A2), AN9_27 (A2), ANI8_27 (A2), Aaronocolus_16 (BD1), AbbyPaige_26 (A2), Abbyshoes_23 (A1), Abrogate_230 (A1), Acme_24 (A1), Acolyte_24 (A2), Adahisdi_23 (A1), Adzzy_25 (A2), Agaliana_22 (A1), Agape74_26 (A2), Ajay_22 (A1), Aliter_25 (A9), Alma_25 (A9), Alsaber_17 (BD3), Alsfro_26 (A1), Altman_24 (A1), Alvy_18 (BD2), Amela_16 (BD3), Amethyst_16 (BD2), Anaysia_26 (A15), Andris_16 (BD2), Aneem_24 (A11), Anglerfish_23 (A1), Animus_17 (BD2), AnnaL29_27 (A2), Anon_24 (A15), Anselm_24 (A2), Anthony_23 (A20), Applejack_22 (A1), Arcanine_23 (A1), ArcherNM_26 (A2), Arlo_21 (A1), Artemis2UCLA_27 (A6), Ashballer_21 (A1), Asten_16 (BD1), Atkinbua_23 (A1), Attoomi_13 (singleton), BABullseye_27 (A6), BK1_20 (A1), BPBiabs31_23 (A1), BabyBack_26 (A2), Bachome_24 (A11), BaconJack_24 (A1), Bactobuster_25 (A2), Baehexic_25 (A2), Barriga_22 (A1), BarryBee_18 (BD1), BartholomewSD_18 (BD2), Battleship_27 (A15), BeardedLady_17 (BD1), Beatrix_21 (A1), Beemo_25 (A9), BeesKnees_23 (A1), BengiVuitton_25 (A2), Benvolio_24 (A2), Bexan_21 (A1), BiancaTri92_26 (A2), Big3_22 (A1), BigMau_24 (A1), Bigfoot_21 (A1), BillKnuckles_23 (A1), Bircsak_22 (A1), Blinn1_27 (A6), BluSpix_22 (A1), Blue7_27 (A6), Blue_22 (A1), Bob3_22 (A1), BobSwaget_27 (A2), BogosyJay_25 (A9), Bones_22 (A1), Boohoo_26 (A15), Bovely_16 (BD1), Bowden_17 (BD2), Bowtie_24 (A11), Brataylor_17 (BD1), Briton15_24 (A1), BroPlease_18 (BD4), Brunns_21 (A1), BryanRecycles_17 (BD1), Bud_24 (A11), Buggy_26 (A2), Burton_23 (A1), Buttons_23 (A1), Bxb1_21 (A1), C3_22 (A2), CRB1_24 (A2), CactusRose_21 (A1),

Caelum_18 (BD2), Caliburn_16 (BD1), Candra_27 (A6), Caraxes_23 (A2), Carlyle_24 (A1), Catalina_25 (A9), Celery_19 (BD3), Celeste_16 (BD1), Celia_16 (BD6), Centaur_26 (A2), Chanagan_21 (A1), Chargerpower_24 (A), Charm_24 (A9), Chartreuse_27 (A6), Che12_26 (A2), ChipMunk_26 (A2), Chucky_16 (BD1), Ciao_22 (A1), Colin_28 (A2), Conan_19 (BD3), ConceptII_23 (A1), Conquerage_25 (A9), Cookiedough_27 (A6), Corvo_22 (A1), Crispicious1_21 (A1), Crucio_24 (A2), Cueyllyss_22 (A1), D29_24 (A2), D32_27 (A2), DBQu4n_27 (A2), DaVinci_27 (A6), Dalmatian_24 (A2), Danzina_17 (BD1), Darrell_26 (A9), DarthPhader_25 (A12), Dattran_17 (BD1), Daudau_16 (BD2), DekHockey33_26 (A15), Deloris_25 (A2), Dexers_15 (BD3), Dexes_23 (A1), Diane_16 (BD2), Dignity_26 (A2), Doom_23 (A1), Dorothea_26 (A6), Drake55_26 (A2), DreamCatcher_25 (A1), DreamTeam1_24 (A9), Dreamboat_23 (A1), DroogsArmy_24 (A7), DudeLittle_24 (A2), Dulcie_21 (A1), Duplo_27 (A2), Dussy_23 (A1), Dwayne_16 (BD1), Dynamix_23 (A1), ELB20_15 (BD2), EZMoney23_28 (A2), EagleEye_26 (A16), Ebony_24 (A11), Echild_24 (A2), Eddasa_17 (BD1), Eidsmoe_25 (A9), Ejemplo_16 (BD1), ElGato_18 (BD3), Elephantoon_25 (A9), Emaanora_18 (BD1), EmyBug_25 (A9), EnochSoames_17 (BD1), Epsocamisio_26 (A15), Equemioh13_26 (A2), EricB_27 (A6), Esperer_16 (BD1), Espresso_22 (A1), Et2Brutus_23 (A11), Euphoria_22 (A1), EvilGenius_26 (A2), ExplosioNervosa_25 (A9), Eyeball_22 (A1), Fajezeel_24 (A1), Fameo_24 (A2), Fascinus_21 (A1), Fayely_25 (A9), Fenn_23 (A1), Fibonacci_24 (A11), FiringLine_24 (A2), Flare16_24 (A2), Flaverint_24 (A11), Forsytheast_22 (A1), Francis47_22 (A1), Fushigi_23 (A1), GageAP_24 (A1), Gail_23 (A14), Gandalf20_23 (A1), Garak_28 (A6), GaugeLDP_26 (A2), Georgie2_25 (A2), Gilberta_24 (A11), GirlDinner_17 (BD2), Gladiator_27 (A6), Goby_16 (BD1), Godpower_17 (BD1), Gompeii16_22 (A1), Graduation_24 (A1), GrecoEtereo_23 (A1), GreedyLawyer_27 (A6), GreenWeasel_18 (BD4), Greg_24 (A1), Gruunaga_27 (A6), Gwendoluna_24 (A1), Gyzlar_24 (A1), HINdeR_23 (A7), Haizum_16 (BD2), Hami1_24 (A1), HanShotFirst_22 (A1), Hank144_17 (BD2), HarryHoudini_26 (A2), Heffalump_27 (A2), Helmet_28 (A6), Herbertwm_21 (A2), Hermia_24 (A1), Hexamo_27 (A6), Hippo_16 (BD1), Homines_22 (A1), Hoot_27 (A6), Hope4ever_22 (A1), HortumSL17_25 (A9), Hutc2_24 (A11), Hydra_18 (BD1), ILeeKay_24 (A1), Ichabod_23 (A1), IgnatiusPatJac_21 (A1), Indigo_16 (BD1), Insomnia_24 (A11), IronMan_26 (A2), Isiphiwo_27 (A6), Issmi_17 (BD2), Itza_16 (BD6), Iwokeuplikedis_25 (A2), Izzy_17 (BD1), JC27_25 (A1), JSwag_26 (A15), Jaan_27 (A2), Jabith_24 (A11), JackSparrow_23 (A1), Janus_17 (BD2), Jash_17 (BD1), Jasper_23 (A1), Jeeves_23 (A14), Jerm2_23 (A1), Jerm_26 (A2), Jevington_19 (BD2), JewelBug_27 (A6), Jordennis_27 (A6), Jorgensen_22 (A1), Joselito_24 (A11), JoshKayV_26 (A2), Journey13_22 (A2), Jsquared_23 (A2), JuliaChild_24 (A1), KSSJEB_23 (A1), Kalpine_27 (A2), Kanely_23 (A1), Katalie_17 (BD1), KatherineG_26 (A15), Kenmech_25 (A1), Kerberos_27 (A2), Keziacharles14_23 (A9), Killigrew_20 (A1), KingCyrus_26 (A2), Kipper29_27 (A6), Koduck_24 (A2), Koko_27 (A6), KyMonks1A_24 (A1), Kykar_20 (A1), L5_24 (A2), LadyBird_24 (A2), Lamina13_22 (A1), Landor_25 (A2), Lannister_17 (BD1), Larenn_25 (A2), LastResort_26 (A15), Legacy_16 (BD1), Leogania_26 (A2), Lesedi_22 (A1), Leviathan_26 (A2), Leviticus_16 (BD1), Lika_16 (BD1), LilBib_23 (A1), LilTurb_26 (A2), Lilbunny_26 (A6), Lokk_27 (A2), LoneWolf_25 (A9), Loofah_17 (BD2), Looper_27 (A15), Lorelei_16 (BD1), Loser_27 (A2), Luchador_25 (A14), Lucivia_24 (A11), Lucyedi_25 (A16), MPlant7149_22 (A1), MaCh_24 (A11), Mabel_24 (A11), Magnar_22 (A1), Makemake_22 (A1), Malec_25 (A2), Maminaiaina_25 (A9), Manatee_23 (A1), Maneekul_16 (BD1), Marav_19 (BD2), Marchy_20 (A1), Marge_23 (A1), Maroc7_21 (A1), Marsha_22 (A1), MaryBeth_22 (A1), McFly_27 (A6), McGuire_23 (A1), MetalQZJ_22 (A1), Michley_22 (A1), MiculUcigas_24 (A2), Miko_27 (A2), MinecraftSteve_27 (A15), MissWhite_24 (A2), Molly_23 (A1),

Monet_24 (A1), Moose_21 (A1), MrGordo_22 (A1), Mryolo_22 (A1), Mulciber_24 (A11), Mule_22 (A1), Munch_24 (A11), Museum_25 (A1), MyraDee_21 (A18), Myxus_25 (A9), NEHalo_22 (A1), NaSiaTalie_24 (A2), Nabi_16 (BD1), Naira_23 (A1), Naji_27 (A2), Nanodon_18 (BD1), Nebulosus_26 (A15), Neeharika16_27 (A6), Nerdos_16 (BD1), Nerujay_23 (A1), Newrala_28 (A6), Nhonho_22 (A1), NicoleTera_28 (A2), Nishikigoi_16 (BD2), Niza_24 (A1), Norz_24 (A1), NothingSpecial_26 (A2), Odin_23 (A2), Ohno789_22 (A1), Oliynyk_17 (BD1), Omar_17 (BD2), Oofda_27 (A15), Oogway_21 (A1), Orange_24 (A11), Ozzie_16 (BD1), OzzyJ_17 (BD1), PP_33 (A7), PSullivan_24 (A1), Pablito_16 (BD2), PacerPaul_22 (A1), PackMan_25 (A9), Paedore_16 (BD2), PainterBoy_25 (A16), Paolo_20 (BD2), Papez_24 (A1), Paphu_21 (A1), Paraselene_21 (A1), Pari_23 (A1), Parliament_21 (A1), PascalRango_21 (A1), Payneful_21 (A1), Pelly_23 (A1), Pepe_23 (A1), Perseus_23 (A1), Petersenfast_23 (A11), Petp2012_24 (A1), Petruccio_22 (A1), Ph8s_25 (A2), Phaeder_25 (A9), Pharaoh_24 (A12), PherrisBueller_23 (A1), Phettuccine_16 (BD1), Phlei_19 (A13), Phonnegut_25 (A9), PinkPlastic_21 (A1), Pinto_24 (A1), Pioneer_25 (A9), Pippin_24 (A1), Piro94_25 (A2), Pita2_24 (A1), Pomar16_27 (A2), Power_24 (A2), Priamo_27 (A6), Priya_25 (A9), Provolone_17 (BD3), Puginator_20 (BD2), Pukovnik_26 (A2), QTRlifeCrisis_22 (A1), Qobbit_25 (A9), QueenB2_24 (A2), QueenBeesly_24 (A2), R4_16 (BD2), Rachaly_27 (A2), Rahalelujah_23 (A9), Rajelicia_22 (A1), Rana_16 (BD1), ReMo_26 (A15), RedBear_18 (BD1), RedRock_27 (A2), Refuge_27 (A12), Remus_26 (A15), Retro23_24 (A2), RidgeCB_22 (A1), Rifter_27 (A6), Ringer_22 (A1), Rohr_23 (A1), Roksolana_27 (A6), Rosalind_26 (A15), Rubeus_23 (A1), Ruotula_22 (A1), Rusticus_17 (BD1), Rutherferd_24 (A1), STLscum_23 (A1), Saftant_16 (BD3), Salz_24 (A11), Sandaddy_21 (A1), Sanya_21 (A1), SarFire_22 (A1), SarahRose_16 (BD1), Scherzo_25 (A9), Scowl_24 (A1), Seabiscuit_24 (A1), Seanderson_23 (A1), SemperFi_26 (A2), Serenity_23 (A2), Sham4_24 (A11), ShayRa_27 (A15), SheaKeira_24 (A9), Sheen_25 (A7), ShortQueendom_21 (A1), Sibs6_24 (A1), Smairt_23 (A1), Smeagan_26 (A2), Smeagol_24 (A1), SmellyB_27 (A6), SnapTap_24 (A2), Snape_24 (A11), Snazzy_20 (A1), Snorlax_16 (BD1), Solon_22 (A1), SororFago_23 (A14), Sorpresa_21 (A1), Soups_26 (A15), South40_17 (BD1), SpikeBT_24 (A1), Spouty_24 (A9), SqueakyClean_17 (BD2), Squee_23 (A1), StarStuff_27 (A2), Steamy_25 (A12), StewieG_21 (A1), StrongArm_21 (A1), Strosahl_26 (A15), Sujidade_17 (BD1), Sumter_21 (A1), SunsetPointe_16 (BD1), Sunshine924_21 (A1), SuperCallie99_27 (A6), Superchunk_23 (A2), Superstar_19 (BD2), SweetiePie_24 (A2), SwirlSquare_26 (A2), SwissCheese_22 (A1), Switzer_24 (A1), Switzerland_26 (A15), Swole_24 (A1), TagePhighter_17 (BD1), Target_24 (A1), TarsusIV_24 (A2), Tasp14_23 (A1), Tefunt_16 (BD2), Teodoridan_20 (A1), TheloniousMonk_24 (A1), Thestral_17 (BD2), Thor_23 (A1), Timothy_24 (A11), Timshel_24 (A7), TinaBelcher_16 (BD2), TinyTimmy_23 (A11), TipsytheTRex_23 (A2), Toma_16 (BD1), Tomathan_27 (A2), Topgun_22 (A1), Tote_24 (A1), Traft412_24 (A1), Trip13t_23 (A1), Triste_16 (BD1), Triumph_18 (BD2), Trixie_27 (A2), Trooper_24 (A2), TuanPN_16 (BD1), Tubs_25 (A9), Tucker_27 (A6), Turbido_26 (A2), TwoPeat_23 (A1), U2_22 (A1), Ugenie5_22 (A9), Unstoppable_16 (BD1), Updawg_26 (A2), Urza_16 (BD6), VA6_24 (A2), VC3_27 (A2), Vanseggelen_20 (BD3), Verabelle_17 (BD3), Verse_16 (BD3), VieEnRose_16 (BD6), Violet_21 (A1), VohminGhazi_27 (A6), Waits_26 (A15), Watermelon_24 (A1), WeiHuaDA_30 (A2), Werner_16 (BD1), Whabigail7_26 (A2), Whatever_16 (BD1), Wheeler_22 (A1), WideWale_26 (A2), Wiks_27 (A6), Wilkins_22 (A1), WunderPhul_28 (A6), XianYue_24 (A2), Yasdni16 (BD1), Yokurt_27 (A6), Yosif_17 (BD3), Zainub_22 (BD2), Zaka_27 (A6), Zeeculate_21 (A1), Zemlya_17 (BD1), Zeuska_23 (A1), Zimmer_26 (A12), Zulu_27 (A6), phiCAM_17 (BD3),

Summary by clusters:

There are 28 clusters represented in this pham: singleton, A15, A14, A17, A16, A11, A10, A13, A12, A19, A18, A1, BD4, A3, BD6, BD1, A4, BD3, BD2, A9, A8, A2, A, A7, CA, A6, A5, A20,

Info for manual annotations of cluster A:

- Start number 53 was manually annotated 1 time for cluster A.

Info for manual annotations of cluster A1:

- Start number 53 was manually annotated 172 times for cluster A1.

Info for manual annotations of cluster A10:

- Start number 51 was manually annotated 17 times for cluster A10.

Info for manual annotations of cluster A11:

- Start number 53 was manually annotated 23 times for cluster A11.

Info for manual annotations of cluster A12:

- Start number 53 was manually annotated 5 times for cluster A12.

Info for manual annotations of cluster A14:

- Start number 53 was manually annotated 4 times for cluster A14.

Info for manual annotations of cluster A15:

- Start number 51 was manually annotated 1 time for cluster A15.
- Start number 53 was manually annotated 20 times for cluster A15.

Info for manual annotations of cluster A16:

- Start number 53 was manually annotated 3 times for cluster A16.

Info for manual annotations of cluster A18:

- Start number 53 was manually annotated 1 time for cluster A18.

Info for manual annotations of cluster A19:

- Start number 51 was manually annotated 1 time for cluster A19.

Info for manual annotations of cluster A2:

- Start number 22 was manually annotated 1 time for cluster A2.
- Start number 53 was manually annotated 99 times for cluster A2.

Info for manual annotations of cluster A20:

- Start number 53 was manually annotated 1 time for cluster A20.

Info for manual annotations of cluster A3:

- Start number 42 was manually annotated 32 times for cluster A3.
- Start number 51 was manually annotated 77 times for cluster A3.

Info for manual annotations of cluster A4:

- Start number 51 was manually annotated 134 times for cluster A4.

Info for manual annotations of cluster A5:

- Start number 37 was manually annotated 3 times for cluster A5.
- Start number 42 was manually annotated 1 time for cluster A5.
- Start number 51 was manually annotated 33 times for cluster A5.

Info for manual annotations of cluster A6:

- Start number 42 was manually annotated 8 times for cluster A6.
- Start number 53 was manually annotated 32 times for cluster A6.

Info for manual annotations of cluster A7:

- Start number 53 was manually annotated 5 times for cluster A7.

Info for manual annotations of cluster A8:

- Start number 51 was manually annotated 11 times for cluster A8.

Info for manual annotations of cluster A9:

- Start number 52 was manually annotated 4 times for cluster A9.
- Start number 53 was manually annotated 29 times for cluster A9.

Info for manual annotations of cluster BD1:

- Start number 53 was manually annotated 55 times for cluster BD1.

Info for manual annotations of cluster BD2:

- Start number 53 was manually annotated 25 times for cluster BD2.

Info for manual annotations of cluster BD3:

- Start number 53 was manually annotated 7 times for cluster BD3.

Info for manual annotations of cluster BD4:

- Start number 53 was manually annotated 2 times for cluster BD4.

Info for manual annotations of cluster BD6:

- Start number 53 was manually annotated 4 times for cluster BD6.

Info for manual annotations of cluster CA:

- Start number 51 was manually annotated 36 times for cluster CA.

Gene Information:

Gene: 20ES_24 Start: 15823, Stop: 16230, Start Num: 53

Candidate Starts for 20ES_24:

(35, 15733), (Start: 42 @15760 has 41 MA's), (Start: 53 @15823 has 489 MA's), (55, 15850), (63, 15907), (86, 16036), (95, 16078), (105, 16114), (108, 16123), (116, 16171), (119, 16186),

Gene: 40AC_27 Start: 17840, Stop: 18241, Start Num: 53

Candidate Starts for 40AC_27:

(Start: 53 @17840 has 489 MA's), (74, 17978), (116, 18182), (121, 18203),

Gene: A6_20 Start: 15119, Stop: 15496, Start Num: 53

Candidate Starts for A6_20:

(35, 15020), (Start: 53 @15119 has 489 MA's), (61, 15188), (65, 15212), (68, 15227), (69, 15230), (105, 15398),

Gene: ACFishhook_25 Start: 15342, Stop: 15740, Start Num: 51
Candidate Starts for ACFishhook_25:

(Start: 51 @15342 has 310 MA's), (62, 15414), (66, 15435), (68, 15447), (89, 15567), (92, 15576), (95, 15597), (104, 15639), (110, 15663), (112, 15669), (119, 15696),

Gene: AFIS_22 Start: 15457, Stop: 15828, Start Num: 53
Candidate Starts for AFIS_22:

(35, 15358), (Start: 53 @15457 has 489 MA's), (61, 15526), (69, 15568), (75, 15601), (115, 15766), (116, 15769), (117, 15772),

Gene: AN3_24 Start: 15807, Stop: 16214, Start Num: 53
Candidate Starts for AN3_24:

(35, 15717), (Start: 53 @15807 has 489 MA's), (55, 15834), (60, 15870), (86, 16020), (95, 16062), (104, 16095), (116, 16155), (119, 16170),

Gene: AN9_27 Start: 15838, Stop: 16242, Start Num: 53
Candidate Starts for AN9_27:

(Start: 53 @15838 has 489 MA's), (63, 15922), (74, 15976), (86, 16048), (119, 16198), (120, 16201),

Gene: ANI8_27 Start: 15838, Stop: 16242, Start Num: 53
Candidate Starts for ANI8_27:

(Start: 53 @15838 has 489 MA's), (63, 15922), (74, 15976), (86, 16048), (119, 16198), (120, 16201),

Gene: Aaronocolus_16 Start: 10950, Stop: 11273, Start Num: 53
Candidate Starts for Aaronocolus_16:

(Start: 53 @10950 has 489 MA's), (108, 11199), (123, 11259),

Gene: AbbyPaige_26 Start: 16298, Stop: 16705, Start Num: 53
Candidate Starts for AbbyPaige_26:

(Start: 53 @16298 has 489 MA's), (55, 16325), (60, 16361), (63, 16382), (86, 16511), (95, 16553), (104, 16586), (116, 16646), (119, 16661),

Gene: AbbysRanger_23 Start: 15112, Stop: 15483, Start Num: 51
Candidate Starts for AbbysRanger_23:

(39, 15025), (Start: 51 @15112 has 310 MA's), (61, 15178), (66, 15205), (71, 15226), (74, 15250), (92, 15325), (114, 15418), (116, 15424),

Gene: Abbysshoes_23 Start: 15843, Stop: 16229, Start Num: 53
Candidate Starts for Abbysshoes_23:

(35, 15744), (Start: 53 @15843 has 489 MA's), (68, 15951), (79, 16002), (82, 16014), (85, 16047), (95, 16092), (103, 16125), (116, 16170), (119, 16185), (123, 16200),

Gene: Abdiel_88 Start: 15095, Stop: 15466, Start Num: 51
Candidate Starts for Abdiel_88:

(Start: 51 @15095 has 310 MA's), (61, 15161), (66, 15188), (92, 15308), (114, 15401), (116, 15407),

Gene: Abrogate_230 Start: 16207, Stop: 16584, Start Num: 53
Candidate Starts for Abrogate_230:

(Start: 53 @16207 has 489 MA's), (69, 16318), (74, 16348), (94, 16438),

Gene: Achebe_86 Start: 15092, Stop: 15463, Start Num: 51
Candidate Starts for Achebe_86:
(Start: 51 @15092 has 310 MA's), (61, 15158), (66, 15185), (68, 15197), (71, 15206), (74, 15230), (92, 15305), (114, 15398), (116, 15404),

Gene: Acme_24 Start: 15878, Stop: 16255, Start Num: 53
Candidate Starts for Acme_24:
(Start: 53 @15878 has 489 MA's), (61, 15947), (65, 15971), (68, 15986), (69, 15989), (105, 16157),

Gene: Acolyte_24 Start: 15948, Stop: 16343, Start Num: 53
Candidate Starts for Acolyte_24:
(Start: 53 @15948 has 489 MA's), (65, 16038), (75, 16089), (77, 16095), (116, 16284),

Gene: Adahisdi_23 Start: 15776, Stop: 16153, Start Num: 53
Candidate Starts for Adahisdi_23:
(Start: 53 @15776 has 489 MA's), (72, 15905), (74, 15917), (94, 16007), (123, 16124),

Gene: Adzzy_25 Start: 14539, Stop: 14943, Start Num: 53
Candidate Starts for Adzzy_25:
(Start: 53 @14539 has 489 MA's), (63, 14623), (67, 14635), (74, 14677), (86, 14749), (116, 14884),

Gene: Agaliana_22 Start: 15827, Stop: 16204, Start Num: 53
Candidate Starts for Agaliana_22:
(Start: 53 @15827 has 489 MA's), (69, 15938), (92, 16046), (94, 16058), (110, 16127),

Gene: Agape74_26 Start: 16274, Stop: 16681, Start Num: 53
Candidate Starts for Agape74_26:
(Start: 53 @16274 has 489 MA's), (55, 16301), (60, 16337), (63, 16358), (86, 16487), (95, 16529), (104, 16562), (116, 16622), (119, 16637),

Gene: AgentM_20 Start: 14521, Stop: 14901, Start Num: 51
Candidate Starts for AgentM_20:
(Start: 51 @14521 has 310 MA's), (59, 14578), (61, 14584), (71, 14632), (74, 14656), (80, 14677), (82, 14686), (85, 14713), (91, 14734), (94, 14749), (100, 14770), (102, 14782), (119, 14854), (124, 14881),

Gene: Aglet_25 Start: 15121, Stop: 15582, Start Num: 42
Candidate Starts for Aglet_25:
(Start: 42 @15121 has 41 MA's), (Start: 51 @15184 has 310 MA's), (66, 15277), (68, 15289), (74, 15322), (78, 15334), (89, 15409), (92, 15418), (95, 15439), (104, 15481), (112, 15511), (119, 15538),

Gene: AgronaGT15_25 Start: 15091, Stop: 15489, Start Num: 51
Candidate Starts for AgronaGT15_25:
(Start: 42 @15028 has 41 MA's), (Start: 51 @15091 has 310 MA's), (66, 15184), (68, 15196), (74, 15229), (78, 15241), (89, 15316), (92, 15325), (95, 15346), (104, 15388), (112, 15418), (119, 15445),

Gene: Airmid_20 Start: 14287, Stop: 14667, Start Num: 51
Candidate Starts for Airmid_20:
(27, 14185), (Start: 42 @14224 has 41 MA's), (Start: 51 @14287 has 310 MA's), (74, 14422), (80, 14443), (85, 14479), (94, 14515), (112, 14593), (119, 14620), (123, 14635),

Gene: Ajay_22 Start: 15593, Stop: 15970, Start Num: 53
Candidate Starts for Ajay_22:

(33, 15491), (Start: 53 @15593 has 489 MA's), (61, 15662), (65, 15686), (68, 15701), (69, 15704), (105, 15872),

Gene: Alatin_19 Start: 11349, Stop: 11699, Start Num: 51

Candidate Starts for Alatin_19:

(Start: 51 @11349 has 310 MA's), (75, 11487), (77, 11493), (89, 11544), (114, 11649), (116, 11655), (123, 11685),

Gene: Albee_23 Start: 15098, Stop: 15469, Start Num: 51

Candidate Starts for Albee_23:

(Start: 51 @15098 has 310 MA's), (61, 15164), (66, 15191), (92, 15311), (113, 15401), (114, 15404), (116, 15410),

Gene: Alberto7_24 Start: 15400, Stop: 15771, Start Num: 51

Candidate Starts for Alberto7_24:

(Start: 51 @15400 has 310 MA's), (61, 15466), (66, 15493), (92, 15613), (114, 15706), (116, 15712),

Gene: Aliter_25 Start: 16542, Stop: 16937, Start Num: 53

Candidate Starts for Aliter_25:

(Start: 53 @16542 has 489 MA's), (62, 16614), (71, 16653), (87, 16755), (89, 16764), (110, 16860), (116, 16878), (119, 16893),

Gene: Alma_25 Start: 16621, Stop: 17016, Start Num: 53

Candidate Starts for Alma_25:

(Start: 53 @16621 has 489 MA's), (62, 16693), (71, 16732), (87, 16834), (89, 16843), (110, 16939), (116, 16957), (119, 16972),

Gene: Alpacados_18 Start: 11285, Stop: 11635, Start Num: 51

Candidate Starts for Alpacados_18:

(Start: 51 @11285 has 310 MA's), (75, 11423), (77, 11429), (89, 11480), (98, 11519), (114, 11585), (116, 11591), (123, 11621),

Gene: Alsaber_17 Start: 10852, Stop: 11175, Start Num: 53

Candidate Starts for Alsaber_17:

(Start: 53 @10852 has 489 MA's), (93, 11035), (112, 11119),

Gene: Alsfro_26 Start: 16319, Stop: 16696, Start Num: 53

Candidate Starts for Alsfro_26:

(Start: 53 @16319 has 489 MA's), (69, 16430), (92, 16538), (94, 16550), (110, 16619),

Gene: Altman_24 Start: 16372, Stop: 16749, Start Num: 53

Candidate Starts for Altman_24:

(35, 16273), (Start: 53 @16372 has 489 MA's), (72, 16501), (74, 16513), (94, 16603), (123, 16720),

Gene: Alvy_18 Start: 10955, Stop: 11302, Start Num: 53

Candidate Starts for Alvy_18:

(49, 10937), (Start: 53 @10955 has 489 MA's), (80, 11111), (99, 11171),

Gene: Amela_16 Start: 11141, Stop: 11464, Start Num: 53

Candidate Starts for Amela_16:

(Start: 53 @11141 has 489 MA's), (93, 11324), (112, 11408),

Gene: Amethyst_16 Start: 10807, Stop: 11148, Start Num: 53

Candidate Starts for Amethyst_16:

(16, 10669), (Start: 53 @10807 has 489 MA's), (93, 10993), (99, 11017), (123, 11119),

Gene: Anaysia_26 Start: 14948, Stop: 15331, Start Num: 53

Candidate Starts for Anaysia_26:

(48, 14918), (Start: 53 @14948 has 489 MA's), (65, 15038), (109, 15248), (114, 15266), (116, 15272), (123, 15302),

Gene: Andris_16 Start: 10783, Stop: 11124, Start Num: 53

Candidate Starts for Andris_16:

(49, 10765), (Start: 53 @10783 has 489 MA's), (80, 10939), (108, 11035), (112, 11053), (123, 11095),

Gene: Aneem_24 Start: 16362, Stop: 16757, Start Num: 53

Candidate Starts for Aneem_24:

(Start: 53 @16362 has 489 MA's), (62, 16434), (65, 16452), (77, 16509), (92, 16587), (110, 16680),

Gene: Anglerfish_23 Start: 16743, Stop: 17120, Start Num: 53

Candidate Starts for Anglerfish_23:

(47, 16710), (Start: 53 @16743 has 489 MA's), (61, 16812), (65, 16836), (68, 16851), (69, 16854), (72, 16872), (105, 17022), (123, 17091),

Gene: AngryOrchard_18 Start: 11268, Stop: 11618, Start Num: 51

Candidate Starts for AngryOrchard_18:

(Start: 51 @11268 has 310 MA's), (75, 11406), (77, 11412), (89, 11463), (98, 11502), (114, 11568), (116, 11574), (123, 11604),

Gene: Animus_17 Start: 11107, Stop: 11448, Start Num: 53

Candidate Starts for Animus_17:

(49, 11089), (Start: 53 @11107 has 489 MA's), (80, 11263), (123, 11419),

Gene: AnnaL29_27 Start: 17660, Stop: 18064, Start Num: 53

Candidate Starts for AnnaL29_27:

(Start: 22 @17555 has 1 MA's), (Start: 42 @17597 has 41 MA's), (Start: 53 @17660 has 489 MA's), (63, 17744), (65, 17750), (74, 17798), (80, 17819), (95, 17912), (116, 18005), (119, 18020),

Gene: Annyong_23 Start: 15099, Stop: 15470, Start Num: 51

Candidate Starts for Annyong_23:

(Start: 51 @15099 has 310 MA's), (61, 15165), (66, 15192), (92, 15312), (114, 15405), (116, 15411),

Gene: Anon_24 Start: 15249, Stop: 15626, Start Num: 53

Candidate Starts for Anon_24:

(Start: 53 @15249 has 489 MA's), (60, 15312), (114, 15561), (116, 15567), (119, 15582), (123, 15597),

Gene: Anselm_24 Start: 15900, Stop: 16307, Start Num: 53

Candidate Starts for Anselm_24:

(Start: 53 @15900 has 489 MA's), (63, 15984), (86, 16113), (95, 16155), (104, 16188), (116, 16248), (119, 16263),

Gene: Anthony_23 Start: 13935, Stop: 14330, Start Num: 53

Candidate Starts for Anthony_23:

(Start: 53 @13935 has 489 MA's), (74, 14073), (94, 14172), (116, 14271), (124, 14313),

Gene: Anubis_27 Start: 15006, Stop: 15467, Start Num: 42

Candidate Starts for Anubis_27:

(Start: 42 @15006 has 41 MA's), (Start: 51 @15069 has 310 MA's), (66, 15162), (68, 15174), (74, 15207), (78, 15219), (89, 15294), (92, 15303), (95, 15324), (104, 15366), (112, 15396), (119, 15423),

Gene: AppleCloud_17 Start: 11002, Stop: 11352, Start Num: 51

Candidate Starts for AppleCloud_17:

(Start: 51 @11002 has 310 MA's), (89, 11197), (114, 11302), (116, 11308), (123, 11338),

Gene: Applejack_22 Start: 15524, Stop: 15901, Start Num: 53

Candidate Starts for Applejack_22:

(Start: 53 @15524 has 489 MA's), (69, 15635), (92, 15743), (94, 15755), (110, 15824),

Gene: Aragog_20 Start: 14551, Stop: 14931, Start Num: 51

Candidate Starts for Aragog_20:

(Start: 51 @14551 has 310 MA's), (59, 14608), (61, 14614), (71, 14662), (74, 14686), (80, 14707), (82, 14716), (85, 14743), (91, 14764), (94, 14779), (100, 14800), (102, 14812), (119, 14884), (124, 14911),

Gene: Arcanine_23 Start: 15759, Stop: 16136, Start Num: 53

Candidate Starts for Arcanine_23:

(Start: 53 @15759 has 489 MA's), (61, 15828), (65, 15852), (68, 15867), (69, 15870), (105, 16038),

Gene: ArcherNM_26 Start: 17602, Stop: 18006, Start Num: 53

Candidate Starts for ArcherNM_26:

(43, 17548), (Start: 53 @17602 has 489 MA's), (63, 17686), (74, 17740), (80, 17761), (85, 17809), (95, 17854), (116, 17947), (119, 17962),

Gene: Archetta_20 Start: 14264, Stop: 14644, Start Num: 51

Candidate Starts for Archetta_20:

(Start: 51 @14264 has 310 MA's), (59, 14321), (61, 14327), (71, 14375), (74, 14399), (80, 14420), (82, 14429), (85, 14456), (91, 14477), (94, 14492), (100, 14513), (102, 14525), (119, 14597), (124, 14624),

Gene: Arissanae_23 Start: 14704, Stop: 15099, Start Num: 52

Candidate Starts for Arissanae_23:

(34, 14614), (Start: 52 @14704 has 4 MA's), (62, 14776), (74, 14839), (87, 14917), (89, 14926), (110, 15022), (116, 15040), (119, 15055),

Gene: Arlo_21 Start: 15153, Stop: 15530, Start Num: 53

Candidate Starts for Arlo_21:

(35, 15054), (Start: 53 @15153 has 489 MA's), (72, 15282), (74, 15294), (94, 15384), (123, 15501),

Gene: Artemis2UCLA_27 Start: 15807, Stop: 16211, Start Num: 53

Candidate Starts for Artemis2UCLA_27:

(Start: 42 @15744 has 41 MA's), (Start: 53 @15807 has 489 MA's), (74, 15945), (80, 15966), (85, 16014), (93, 16047), (95, 16059), (116, 16152),

Gene: Arturo_23 Start: 15209, Stop: 15580, Start Num: 51

Candidate Starts for Arturo_23:

(Start: 51 @15209 has 310 MA's), (61, 15275), (66, 15302), (92, 15422), (114, 15515), (116, 15521),

Gene: Ashballer_21 Start: 15536, Stop: 15913, Start Num: 53

Candidate Starts for Ashballer_21:

(35, 15437), (Start: 53 @15536 has 489 MA's), (61, 15605), (65, 15629), (68, 15644), (69, 15647), (72, 15665), (105, 15815), (123, 15884),

Gene: Asten_16 Start: 10920, Stop: 11243, Start Num: 53

Candidate Starts for Asten_16:

(Start: 53 @10920 has 489 MA's), (108, 11169), (123, 11229),

Gene: Astro_20 Start: 13754, Stop: 14119, Start Num: 51

Candidate Starts for Astro_20:

(Start: 51 @13754 has 310 MA's), (59, 13814), (62, 13826), (79, 13910), (80, 13913), (85, 13949), (92, 13973), (114, 14069),

Gene: Atkinbua_23 Start: 15491, Stop: 15868, Start Num: 53

Candidate Starts for Atkinbua_23:

(Start: 53 @15491 has 489 MA's), (61, 15560), (65, 15584), (68, 15599), (69, 15602), (105, 15770),

Gene: Attoomi_13 Start: 8688, Stop: 9035, Start Num: 53

Candidate Starts for Attoomi_13:

(Start: 53 @8688 has 489 MA's), (56, 8715), (70, 8796), (76, 8829), (101, 8907), (106, 8937), (107, 8943), (112, 8964), (116, 8976),

Gene: AugsMagnumOpus_27 Start: 15175, Stop: 15573, Start Num: 51

Candidate Starts for AugsMagnumOpus_27:

(Start: 42 @15112 has 41 MA's), (Start: 51 @15175 has 310 MA's), (66, 15268), (68, 15280), (74, 15313), (78, 15325), (89, 15400), (92, 15409), (95, 15430), (104, 15472), (112, 15502), (119, 15529),

Gene: AvatarAhPeg_24 Start: 15377, Stop: 15748, Start Num: 51

Candidate Starts for AvatarAhPeg_24:

(Start: 37 @15287 has 3 MA's), (39, 15290), (Start: 51 @15377 has 310 MA's), (61, 15443), (66, 15470), (71, 15491), (74, 15515), (92, 15590), (114, 15683), (116, 15689),

Gene: Avle17_23 Start: 15098, Stop: 15469, Start Num: 51

Candidate Starts for Avle17_23:

(Start: 51 @15098 has 310 MA's), (61, 15164), (66, 15191), (92, 15311), (114, 15404), (116, 15410),

Gene: B1_21 Start: 14311, Stop: 14760, Start Num: 42

Candidate Starts for B1_21:

(Start: 42 @14311 has 41 MA's), (Start: 51 @14377 has 310 MA's), (80, 14536), (81, 14545), (85, 14572), (95, 14617), (112, 14689), (119, 14716),

Gene: BABullseye_27 Start: 15915, Stop: 16319, Start Num: 53

Candidate Starts for BABullseye_27:

(Start: 22 @15810 has 1 MA's), (35, 15825), (Start: 42 @15852 has 41 MA's), (Start: 53 @15915 has 489 MA's), (74, 16053), (80, 16074), (93, 16155), (95, 16167), (116, 16260), (119, 16275),

Gene: BK1_20 Start: 15119, Stop: 15496, Start Num: 53

Candidate Starts for BK1_20:

(35, 15020), (Start: 53 @15119 has 489 MA's), (61, 15188), (65, 15212), (68, 15227), (69, 15230), (105, 15398),

Gene: BPBiubs31_23 Start: 15800, Stop: 16177, Start Num: 53

Candidate Starts for BPBiubs31_23:

(Start: 53 @15800 has 489 MA's), (61, 15869), (65, 15893), (68, 15908), (69, 15911), (72, 15929), (105, 16079),

Gene: Baby16_23 Start: 15107, Stop: 15478, Start Num: 51

Candidate Starts for Baby16_23:

(Start: 51 @15107 has 310 MA's), (61, 15173), (66, 15200), (92, 15320), (114, 15413), (116, 15419),

Gene: BabyBack_26 Start: 17417, Stop: 17821, Start Num: 53

Candidate Starts for BabyBack_26:

(Start: 37 @17330 has 3 MA's), (Start: 53 @17417 has 489 MA's), (55, 17444), (60, 17480), (63, 17501), (68, 17522), (74, 17555), (85, 17624), (86, 17627), (95, 17669), (116, 17762), (119, 17777),

Gene: BabyRay_23 Start: 14943, Stop: 15326, Start Num: 51

Candidate Starts for BabyRay_23:

(19, 14829), (27, 14841), (Start: 42 @14877 has 41 MA's), (Start: 51 @14943 has 310 MA's), (66, 15036), (80, 15102), (81, 15111), (85, 15138), (95, 15183), (112, 15255), (116, 15267), (119, 15282),

Gene: Bachome_24 Start: 16353, Stop: 16748, Start Num: 53

Candidate Starts for Bachome_24:

(Start: 53 @16353 has 489 MA's), (62, 16425), (65, 16443), (77, 16500), (92, 16578), (98, 16608), (110, 16671),

Gene: Backyardigan_23 Start: 15104, Stop: 15475, Start Num: 51

Candidate Starts for Backyardigan_23:

(Start: 51 @15104 has 310 MA's), (61, 15170), (66, 15197), (68, 15209), (71, 15218), (74, 15242), (92, 15317), (114, 15410), (116, 15416),

Gene: BaconJack_24 Start: 15874, Stop: 16251, Start Num: 53

Candidate Starts for BaconJack_24:

(35, 15775), (Start: 53 @15874 has 489 MA's), (61, 15943), (65, 15967), (68, 15982), (69, 15985), (72, 16003), (105, 16153),

Gene: Bactobuster_25 Start: 17547, Stop: 17945, Start Num: 53

Candidate Starts for Bactobuster_25:

(3, 17280), (8, 17331), (Start: 22 @17445 has 1 MA's), (Start: 53 @17547 has 489 MA's), (68, 17652), (116, 17886), (117, 17889),

Gene: Badger_23 Start: 15093, Stop: 15464, Start Num: 51

Candidate Starts for Badger_23:

(Start: 51 @15093 has 310 MA's), (61, 15159), (66, 15186), (68, 15198), (71, 15207), (74, 15231), (92, 15306), (114, 15399), (116, 15405),

Gene: Baehexic_25 Start: 16315, Stop: 16719, Start Num: 53

Candidate Starts for Baehexic_25:

(48, 16288), (Start: 53 @16315 has 489 MA's), (55, 16342), (63, 16399), (94, 16558), (95, 16567), (116, 16660), (119, 16675),

Gene: BangNhom_23 Start: 15409, Stop: 15780, Start Num: 51

Candidate Starts for BangNhom_23:

(Start: 51 @15409 has 310 MA's), (61, 15475), (66, 15502), (92, 15622), (114, 15715), (116, 15721),

Gene: Barriga_22 Start: 15388, Stop: 15765, Start Num: 53

Candidate Starts for Barriga_22:

(29, 15280), (33, 15286), (Start: 53 @15388 has 489 MA's), (61, 15457), (65, 15481), (68, 15496), (69, 15499), (105, 15667),

Gene: BarryBee_18 Start: 10930, Stop: 11253, Start Num: 53

Candidate Starts for BarryBee_18:

(Start: 53 @10930 has 489 MA's), (108, 11179), (123, 11239),

Gene: BartholomewSD_18 Start: 10955, Stop: 11302, Start Num: 53

Candidate Starts for BartholomewSD_18:

(49, 10937), (Start: 53 @10955 has 489 MA's), (80, 11111), (99, 11171),

Gene: Bartimeaus_23 Start: 15098, Stop: 15469, Start Num: 51

Candidate Starts for Bartimeaus_23:

(Start: 51 @15098 has 310 MA's), (61, 15164), (66, 15191), (92, 15311), (114, 15404), (116, 15410),

Gene: Battleship_27 Start: 15063, Stop: 15446, Start Num: 53

Candidate Starts for Battleship_27:

(48, 15033), (Start: 53 @15063 has 489 MA's), (65, 15153), (109, 15363), (114, 15381), (116, 15387), (123, 15417),

Gene: BeardedLady_17 Start: 11197, Stop: 11520, Start Num: 53

Candidate Starts for BeardedLady_17:

(Start: 53 @11197 has 489 MA's), (108, 11446), (123, 11506),

Gene: Beatrix_21 Start: 16312, Stop: 16683, Start Num: 53

Candidate Starts for Beatrix_21:

(12, 16138), (35, 16213), (Start: 53 @16312 has 489 MA's), (61, 16381), (69, 16423), (75, 16456), (110, 16606), (115, 16621), (116, 16624), (117, 16627),

Gene: Beauxregard13_25 Start: 15120, Stop: 15581, Start Num: 42

Candidate Starts for Beauxregard13_25:

(Start: 42 @15120 has 41 MA's), (Start: 51 @15183 has 310 MA's), (66, 15276), (68, 15288), (74, 15321), (78, 15333), (89, 15408), (92, 15417), (95, 15438), (104, 15480), (112, 15510), (119, 15537),

Gene: Beemo_25 Start: 16648, Stop: 17043, Start Num: 53

Candidate Starts for Beemo_25:

(Start: 53 @16648 has 489 MA's), (62, 16720), (71, 16759), (87, 16861), (89, 16870), (110, 16966), (116, 16984), (119, 16999),

Gene: BeesKnees_23 Start: 15580, Stop: 15957, Start Num: 53

Candidate Starts for BeesKnees_23:

(47, 15547), (Start: 53 @15580 has 489 MA's), (74, 15721),

Gene: Belenaria_19 Start: 11349, Stop: 11699, Start Num: 51

Candidate Starts for Belenaria_19:

(Start: 51 @11349 has 310 MA's), (75, 11487), (77, 11493), (89, 11544), (114, 11649), (116, 11655), (123, 11685),

Gene: BellusTerra_23 Start: 15095, Stop: 15466, Start Num: 51

Candidate Starts for BellusTerra_23:

(Start: 51 @15095 has 310 MA's), (61, 15161), (66, 15188), (92, 15308), (114, 15401), (116, 15407),

Gene: Benedict_20 Start: 14290, Stop: 14670, Start Num: 51

Candidate Starts for Benedict_20:

(27, 14188), (Start: 42 @14227 has 41 MA's), (Start: 51 @14290 has 310 MA's), (74, 14425), (80, 14446), (85, 14482), (94, 14518), (112, 14596), (119, 14623), (123, 14638),

Gene: BengiVuitton_25 Start: 16220, Stop: 16627, Start Num: 53

Candidate Starts for BengiVuitton_25:

(4, 15968), (9, 16004), (Start: 42 @16157 has 41 MA's), (Start: 53 @16220 has 489 MA's), (55, 16247), (59, 16280), (63, 16304), (86, 16433), (95, 16475), (104, 16508), (116, 16568), (119, 16583),

Gene: Benvolio_24 Start: 15899, Stop: 16306, Start Num: 53

Candidate Starts for Benvolio_24:

(Start: 53 @15899 has 489 MA's), (59, 15959), (63, 15983), (86, 16112), (95, 16154), (116, 16247), (119, 16262),

Gene: Bexan_21 Start: 16537, Stop: 16914, Start Num: 53

Candidate Starts for Bexan_21:

(35, 16438), (Start: 53 @16537 has 489 MA's), (61, 16606), (65, 16630), (68, 16645), (69, 16648), (72, 16666), (105, 16816), (123, 16885),

Gene: BiancaTri92_26 Start: 17586, Stop: 17993, Start Num: 53

Candidate Starts for BiancaTri92_26:

(Start: 53 @17586 has 489 MA's), (60, 17649), (63, 17670), (74, 17724), (86, 17799), (95, 17841), (98, 17850), (104, 17874), (116, 17934), (119, 17949),

Gene: Big3_22 Start: 16168, Stop: 16545, Start Num: 53

Candidate Starts for Big3_22:

(Start: 53 @16168 has 489 MA's), (61, 16237), (65, 16261), (68, 16276), (69, 16279), (105, 16447),

Gene: BigMau_24 Start: 15760, Stop: 16137, Start Num: 53

Candidate Starts for BigMau_24:

(35, 15661), (Start: 53 @15760 has 489 MA's), (72, 15889), (74, 15901), (123, 16108),

Gene: Bigfoot_21 Start: 15289, Stop: 15666, Start Num: 53

Candidate Starts for Bigfoot_21:

(Start: 53 @15289 has 489 MA's), (69, 15400), (74, 15430), (94, 15520),

Gene: BillKnuckles_23 Start: 16253, Stop: 16630, Start Num: 53

Candidate Starts for BillKnuckles_23:

(35, 16154), (Start: 53 @16253 has 489 MA's), (61, 16322), (65, 16346), (68, 16361), (69, 16364), (72, 16382), (105, 16532), (123, 16601),

Gene: Bircsak_22 Start: 16038, Stop: 16415, Start Num: 53

Candidate Starts for Bircsak_22:

(Start: 53 @16038 has 489 MA's), (69, 16149), (92, 16257), (94, 16269), (110, 16338),

Gene: Blackmoor_23 Start: 15098, Stop: 15469, Start Num: 51

Candidate Starts for Blackmoor_23:

(Start: 51 @15098 has 310 MA's), (61, 15164), (66, 15191), (92, 15311), (114, 15404), (116, 15410),

Gene: Blinn1_27 Start: 15964, Stop: 16368, Start Num: 53

Candidate Starts for Blinn1_27:

(Start: 22 @15859 has 1 MA's), (35, 15874), (Start: 42 @15901 has 41 MA's), (Start: 53 @15964 has 489 MA's), (74, 16102), (80, 16123), (93, 16204), (95, 16216), (116, 16309), (119, 16324), (124,

16351),

Gene: BluSpix_22 Start: 15549, Stop: 15926, Start Num: 53

Candidate Starts for BluSpix_22:

(Start: 53 @15549 has 489 MA's), (61, 15618), (65, 15642), (68, 15657), (69, 15660), (72, 15678), (105, 15828), (119, 15882),

Gene: Blue_22 Start: 15654, Stop: 16040, Start Num: 53

Candidate Starts for Blue_22:

(35, 15552), (Start: 53 @15654 has 489 MA's), (68, 15762), (79, 15813), (82, 15825), (85, 15858), (95, 15903), (116, 15981), (119, 15996), (123, 16011),

Gene: Blue7_27 Start: 15897, Stop: 16301, Start Num: 53

Candidate Starts for Blue7_27:

(Start: 42 @15834 has 41 MA's), (Start: 53 @15897 has 489 MA's), (74, 16035), (80, 16056), (85, 16104), (93, 16137), (95, 16149), (116, 16242),

Gene: BlueBird_24 Start: 14698, Stop: 15081, Start Num: 51

Candidate Starts for BlueBird_24:

(19, 14584), (Start: 42 @14632 has 41 MA's), (Start: 51 @14698 has 310 MA's), (66, 14791), (80, 14857), (81, 14866), (85, 14893), (95, 14938), (112, 15010), (116, 15022), (119, 15037),

Gene: Bluefalcon_19 Start: 14521, Stop: 14901, Start Num: 51

Candidate Starts for Bluefalcon_19:

(Start: 51 @14521 has 310 MA's), (59, 14578), (61, 14584), (71, 14632), (74, 14656), (80, 14677), (82, 14686), (85, 14713), (91, 14734), (94, 14749), (100, 14770), (102, 14782), (119, 14854), (124, 14881),

Gene: Bob3_22 Start: 15100, Stop: 15477, Start Num: 53

Candidate Starts for Bob3_22:

(35, 15001), (Start: 53 @15100 has 489 MA's), (72, 15229), (74, 15241), (94, 15331), (123, 15448),

Gene: BobSwaget_27 Start: 17430, Stop: 17834, Start Num: 53

Candidate Starts for BobSwaget_27:

(Start: 53 @17430 has 489 MA's), (60, 17493), (63, 17514), (74, 17568), (85, 17637), (95, 17682), (104, 17715), (116, 17775), (119, 17790),

Gene: BobbyDazzler_19 Start: 11394, Stop: 11744, Start Num: 51

Candidate Starts for BobbyDazzler_19:

(Start: 51 @11394 has 310 MA's), (75, 11532), (77, 11538), (89, 11589), (98, 11628), (114, 11694), (116, 11700), (123, 11730),

Gene: BogosyJay_25 Start: 16363, Stop: 16758, Start Num: 53

Candidate Starts for BogosyJay_25:

(Start: 53 @16363 has 489 MA's), (61, 16429), (62, 16435), (71, 16474), (87, 16576), (89, 16585), (110, 16681), (116, 16699), (119, 16714),

Gene: Bombshell_23 Start: 15098, Stop: 15469, Start Num: 51

Candidate Starts for Bombshell_23:

(Start: 51 @15098 has 310 MA's), (61, 15164), (66, 15191), (92, 15311), (114, 15404), (116, 15410),

Gene: Bonamassa_20 Start: 14446, Stop: 14826, Start Num: 51

Candidate Starts for Bonamassa_20:

(Start: 51 @14446 has 310 MA's), (59, 14503), (71, 14557), (74, 14581), (80, 14602), (82, 14611), (85, 14638), (91, 14659), (94, 14674), (100, 14695), (102, 14707), (110, 14746), (119, 14779), (124, 14806),

Gene: Bonanza_20 Start: 11323, Stop: 11673, Start Num: 51

Candidate Starts for Bonanza_20:

(Start: 51 @11323 has 310 MA's), (75, 11461), (77, 11467), (89, 11518), (98, 11557), (114, 11623), (116, 11629), (123, 11659),

Gene: Bones_22 Start: 15292, Stop: 15663, Start Num: 53

Candidate Starts for Bones_22:

(35, 15190), (Start: 53 @15292 has 489 MA's), (61, 15361), (69, 15403), (75, 15436), (110, 15586), (115, 15601), (116, 15604), (117, 15607),

Gene: Boohoo_26 Start: 14948, Stop: 15331, Start Num: 53

Candidate Starts for Boohoo_26:

(48, 14918), (Start: 53 @14948 has 489 MA's), (65, 15038), (109, 15248), (114, 15266), (116, 15272), (123, 15302),

Gene: Bovely_16 Start: 10956, Stop: 11279, Start Num: 53

Candidate Starts for Bovely_16:

(Start: 53 @10956 has 489 MA's), (108, 11205), (123, 11265),

Gene: Bowden_17 Start: 10887, Stop: 11234, Start Num: 53

Candidate Starts for Bowden_17:

(49, 10869), (Start: 53 @10887 has 489 MA's), (80, 11043), (99, 11103),

Gene: Bowtie_24 Start: 16362, Stop: 16757, Start Num: 53

Candidate Starts for Bowtie_24:

(Start: 53 @16362 has 489 MA's), (62, 16434), (65, 16452), (77, 16509), (92, 16587), (110, 16680),

Gene: Bradshaw_19 Start: 11349, Stop: 11699, Start Num: 51

Candidate Starts for Bradshaw_19:

(Start: 51 @11349 has 310 MA's), (75, 11487), (77, 11493), (89, 11544), (114, 11649), (116, 11655), (123, 11685),

Gene: Brataylor_17 Start: 10942, Stop: 11265, Start Num: 53

Candidate Starts for Brataylor_17:

(Start: 53 @10942 has 489 MA's), (80, 11095), (108, 11191),

Gene: BreSam8_25 Start: 15176, Stop: 15574, Start Num: 51

Candidate Starts for BreSam8_25:

(Start: 42 @15113 has 41 MA's), (Start: 51 @15176 has 310 MA's), (66, 15269), (68, 15281), (74, 15314), (78, 15326), (89, 15401), (92, 15410), (95, 15431), (104, 15473), (112, 15503), (119, 15530),

Gene: Briton15_24 Start: 15837, Stop: 16214, Start Num: 53

Candidate Starts for Briton15_24:

(47, 15804), (Start: 53 @15837 has 489 MA's), (74, 15978), (94, 16068),

Gene: BroPlease_18 Start: 11131, Stop: 11460, Start Num: 53

Candidate Starts for BroPlease_18:

(30, 11029), (Start: 53 @11131 has 489 MA's), (99, 11344), (108, 11386), (112, 11404),

Gene: Broseidon_23 Start: 15098, Stop: 15469, Start Num: 51

Candidate Starts for Broseidon_23:

(Start: 51 @15098 has 310 MA's), (61, 15164), (66, 15191), (92, 15311), (114, 15404), (116, 15410),

Gene: Bruiser_88 Start: 15098, Stop: 15469, Start Num: 51

Candidate Starts for Bruiser_88:

(Start: 51 @15098 has 310 MA's), (61, 15164), (66, 15191), (92, 15311), (114, 15404), (116, 15410),

Gene: Bruns_21 Start: 15472, Stop: 15849, Start Num: 53

Candidate Starts for Bruns_21:

(35, 15373), (Start: 53 @15472 has 489 MA's), (61, 15541), (65, 15565), (68, 15580), (69, 15583), (72, 15601), (105, 15751),

Gene: BryanRecycles_17 Start: 11113, Stop: 11436, Start Num: 53

Candidate Starts for BryanRecycles_17:

(Start: 53 @11113 has 489 MA's), (123, 11422),

Gene: Bryce_19 Start: 11323, Stop: 11673, Start Num: 51

Candidate Starts for Bryce_19:

(Start: 51 @11323 has 310 MA's), (75, 11461), (77, 11467), (89, 11518), (98, 11557), (114, 11623), (116, 11629), (123, 11659),

Gene: BubbleTrouble_23 Start: 15098, Stop: 15469, Start Num: 51

Candidate Starts for BubbleTrouble_23:

(Start: 51 @15098 has 310 MA's), (61, 15164), (66, 15191), (92, 15311), (114, 15404), (116, 15410),

Gene: Bud_24 Start: 16368, Stop: 16763, Start Num: 53

Candidate Starts for Bud_24:

(Start: 53 @16368 has 489 MA's), (62, 16440), (65, 16458), (77, 16515), (92, 16593), (110, 16686),

Gene: Bugatti_23 Start: 14698, Stop: 15081, Start Num: 51

Candidate Starts for Bugatti_23:

(19, 14584), (Start: 42 @14632 has 41 MA's), (Start: 51 @14698 has 310 MA's), (66, 14791), (80, 14857), (81, 14866), (85, 14893), (95, 14938), (112, 15010), (116, 15022), (119, 15037),

Gene: Buggy_26 Start: 16297, Stop: 16704, Start Num: 53

Candidate Starts for Buggy_26:

(Start: 53 @16297 has 489 MA's), (55, 16324), (60, 16360), (63, 16381), (86, 16510), (95, 16552), (104, 16585), (116, 16645), (119, 16660),

Gene: Bumblebee11_23 Start: 15098, Stop: 15469, Start Num: 51

Candidate Starts for Bumblebee11_23:

(Start: 51 @15098 has 310 MA's), (61, 15164), (66, 15191), (71, 15212), (74, 15236), (92, 15311), (114, 15404), (116, 15410),

Gene: Burger_22 Start: 15098, Stop: 15469, Start Num: 51

Candidate Starts for Burger_22:

(Start: 51 @15098 has 310 MA's), (61, 15164), (66, 15191), (92, 15311), (114, 15404), (116, 15410),

Gene: Burton_23 Start: 15670, Stop: 16047, Start Num: 53

Candidate Starts for Burton_23:

(35, 15571), (Start: 53 @15670 has 489 MA's), (61, 15739), (65, 15763), (68, 15778), (69, 15781), (72, 15799), (105, 15949),

Gene: Buttons_23 Start: 16034, Stop: 16411, Start Num: 53

Candidate Starts for Buttons_23:

(35, 15935), (Start: 53 @16034 has 489 MA's), (61, 16103), (65, 16127), (68, 16142), (69, 16145), (105, 16313),

Gene: BuzzBuzz_24 Start: 15267, Stop: 15665, Start Num: 51

Candidate Starts for BuzzBuzz_24:

(Start: 42 @15204 has 41 MA's), (Start: 51 @15267 has 310 MA's), (66, 15360), (68, 15372), (74, 15405), (78, 15417), (89, 15492), (92, 15501), (95, 15522), (104, 15564), (112, 15594), (119, 15621),

Gene: Bxb1_21 Start: 15621, Stop: 15998, Start Num: 53

Candidate Starts for Bxb1_21:

(35, 15522), (Start: 53 @15621 has 489 MA's), (61, 15690), (65, 15714), (68, 15729), (69, 15732), (72, 15750), (105, 15900), (123, 15969),

Gene: Bxz2_24 Start: 15277, Stop: 15675, Start Num: 51

Candidate Starts for Bxz2_24:

(Start: 42 @15214 has 41 MA's), (Start: 51 @15277 has 310 MA's), (66, 15370), (68, 15382), (74, 15415), (78, 15427), (89, 15502), (92, 15511), (95, 15532), (104, 15574), (112, 15604), (119, 15631),

Gene: C3_22 Start: 15838, Stop: 16242, Start Num: 53

Candidate Starts for C3_22:

(Start: 53 @15838 has 489 MA's), (63, 15922), (74, 15976), (86, 16048), (119, 16198), (120, 16201),

Gene: CRB1_24 Start: 15786, Stop: 16193, Start Num: 53

Candidate Starts for CRB1_24:

(35, 15696), (Start: 42 @15723 has 41 MA's), (Start: 53 @15786 has 489 MA's), (55, 15813), (60, 15849), (86, 15999), (95, 16041), (105, 16077), (108, 16086), (116, 16134), (119, 16149),

Gene: CactusRose_21 Start: 15287, Stop: 15658, Start Num: 53

Candidate Starts for CactusRose_21:

(35, 15188), (Start: 53 @15287 has 489 MA's), (61, 15356), (69, 15398), (75, 15431), (110, 15581), (115, 15596), (116, 15599), (117, 15602),

Gene: Caelakin_23 Start: 15098, Stop: 15469, Start Num: 51

Candidate Starts for Caelakin_23:

(Start: 51 @15098 has 310 MA's), (61, 15164), (66, 15191), (92, 15311), (114, 15404), (116, 15410),

Gene: Caelum_18 Start: 10754, Stop: 11095, Start Num: 53

Candidate Starts for Caelum_18:

(26, 10649), (50, 10736), (Start: 53 @10754 has 489 MA's), (64, 10838), (80, 10910), (93, 10940), (123, 11066),

Gene: Caliburn_16 Start: 10930, Stop: 11253, Start Num: 53

Candidate Starts for Caliburn_16:

(Start: 53 @10930 has 489 MA's), (108, 11179), (123, 11239),

Gene: Camperdownii_22 Start: 14717, Stop: 15088, Start Num: 51

Candidate Starts for Camperdownii_22:

(Start: 51 @14717 has 310 MA's), (61, 14783), (66, 14810), (92, 14930), (114, 15023), (116, 15029),

Gene: Candra_27 Start: 15958, Stop: 16362, Start Num: 53

Candidate Starts for Candra_27:

(Start: 22 @15853 has 1 MA's), (35, 15868), (Start: 42 @15895 has 41 MA's), (Start: 53 @15958 has 489 MA's), (74, 16096), (80, 16117), (93, 16198), (95, 16210), (116, 16303), (119, 16318),

Gene: Caraxes_23 Start: 14448, Stop: 14852, Start Num: 53

Candidate Starts for Caraxes_23:

(Start: 53 @14448 has 489 MA's), (63, 14532), (74, 14586), (77, 14595), (86, 14658),

Gene: Carlyle_24 Start: 16416, Stop: 16802, Start Num: 53

Candidate Starts for Carlyle_24:

(35, 16317), (Start: 53 @16416 has 489 MA's), (68, 16524), (79, 16575), (82, 16587), (85, 16620), (95, 16665), (103, 16698), (116, 16743), (119, 16758), (123, 16773),

Gene: Catalina_25 Start: 16615, Stop: 17010, Start Num: 53

Candidate Starts for Catalina_25:

(Start: 53 @16615 has 489 MA's), (62, 16687), (71, 16726), (87, 16828), (89, 16837), (110, 16933), (116, 16951), (119, 16966),

Gene: Caviar_24 Start: 15247, Stop: 15630, Start Num: 51

Candidate Starts for Caviar_24:

(Start: 51 @15247 has 310 MA's), (66, 15340), (80, 15406), (81, 15415), (85, 15442), (95, 15487), (108, 15541), (112, 15559), (119, 15586),

Gene: Celery_19 Start: 10801, Stop: 11124, Start Num: 53

Candidate Starts for Celery_19:

(27, 10696), (31, 10702), (Start: 53 @10801 has 489 MA's), (93, 10984), (112, 11068),

Gene: Celeste_16 Start: 10934, Stop: 11257, Start Num: 53

Candidate Starts for Celeste_16:

(Start: 53 @10934 has 489 MA's), (80, 11087), (108, 11183),

Gene: Celia_16 Start: 11291, Stop: 11617, Start Num: 53

Candidate Starts for Celia_16:

(Start: 53 @11291 has 489 MA's), (93, 11477), (108, 11543), (112, 11561), (123, 11603),

Gene: Centaur_26 Start: 16293, Stop: 16697, Start Num: 53

Candidate Starts for Centaur_26:

(48, 16266), (Start: 53 @16293 has 489 MA's), (55, 16320), (63, 16377), (94, 16536), (95, 16545), (116, 16638), (119, 16653),

Gene: CentreCat_23 Start: 15099, Stop: 15470, Start Num: 51

Candidate Starts for CentreCat_23:

(Start: 51 @15099 has 310 MA's), (61, 15165), (66, 15192), (92, 15312), (114, 15405), (116, 15411),

Gene: Cerulean_24 Start: 15410, Stop: 15781, Start Num: 51

Candidate Starts for Cerulean_24:

(Start: 51 @15410 has 310 MA's), (61, 15476), (66, 15503), (92, 15623), (114, 15716), (116, 15722),

Gene: Chadwick_22 Start: 14258, Stop: 14638, Start Num: 51

Candidate Starts for Chadwick_22:

(27, 14156), (Start: 42 @14195 has 41 MA's), (Start: 51 @14258 has 310 MA's), (74, 14393), (80, 14414), (85, 14450), (94, 14486), (112, 14564), (119, 14591), (123, 14606),

Gene: ChampagnePapi_24 Start: 15409, Stop: 15780, Start Num: 51
Candidate Starts for ChampagnePapi_24:
(Start: 51 @15409 has 310 MA's), (61, 15475), (66, 15502), (92, 15622), (114, 15715), (116, 15721),

Gene: Chanagan_21 Start: 15126, Stop: 15503, Start Num: 53
Candidate Starts for Chanagan_21:
(35, 15027), (Start: 53 @15126 has 489 MA's), (72, 15255), (74, 15267), (94, 15357), (123, 15474),

Gene: Chaph_23 Start: 15107, Stop: 15478, Start Num: 51
Candidate Starts for Chaph_23:
(Start: 51 @15107 has 310 MA's), (61, 15173), (66, 15200), (92, 15320), (114, 15413), (116, 15419),

Gene: Chargerpower_24 Start: 15030, Stop: 15434, Start Num: 53
Candidate Starts for Chargerpower_24:
(Start: 53 @15030 has 489 MA's), (68, 15135), (74, 15168), (88, 15246), (114, 15369), (116, 15375),

Gene: Charm_24 Start: 14746, Stop: 15141, Start Num: 53
Candidate Starts for Charm_24:
(Start: 53 @14746 has 489 MA's), (62, 14818), (74, 14881), (87, 14959), (89, 14968), (110, 15064),
(116, 15082), (119, 15097),

Gene: Chartreuse_27 Start: 15869, Stop: 16273, Start Num: 53
Candidate Starts for Chartreuse_27:
(Start: 42 @15806 has 41 MA's), (Start: 53 @15869 has 489 MA's), (74, 16007), (80, 16028), (93,
16109), (95, 16121), (116, 16214), (119, 16229), (124, 16256),

Gene: Che12_26 Start: 14708, Stop: 15112, Start Num: 53
Candidate Starts for Che12_26:
(Start: 53 @14708 has 489 MA's), (63, 14792), (67, 14804), (74, 14846), (86, 14918), (116, 15053),

Gene: ChipMunk_26 Start: 16201, Stop: 16608, Start Num: 53
Candidate Starts for ChipMunk_26:
(Start: 53 @16201 has 489 MA's), (63, 16285), (86, 16414), (95, 16456), (104, 16489), (116, 16549),
(119, 16564),

Gene: Chucky_16 Start: 10931, Stop: 11254, Start Num: 53
Candidate Starts for Chucky_16:
(Start: 53 @10931 has 489 MA's), (108, 11180), (123, 11240),

Gene: Chupacabra_23 Start: 14909, Stop: 15277, Start Num: 51
Candidate Starts for Chupacabra_23:
(Start: 51 @14909 has 310 MA's), (59, 14969), (61, 14975), (65, 14999), (74, 15047), (92, 15119), (94,
15131), (114, 15212),

Gene: Ciao_22 Start: 15500, Stop: 15877, Start Num: 53
Candidate Starts for Ciao_22:
(Start: 53 @15500 has 489 MA's), (61, 15569), (65, 15593), (68, 15608), (69, 15611), (72, 15629),
(105, 15779),

Gene: Cici_23 Start: 15089, Stop: 15460, Start Num: 51
Candidate Starts for Cici_23:
(Start: 51 @15089 has 310 MA's), (61, 15155), (66, 15182), (71, 15203), (74, 15227), (92, 15302),
(114, 15395), (116, 15401),

Gene: Cindaradix_22 Start: 14823, Stop: 15194, Start Num: 51

Candidate Starts for Cindaradix_22:

(Start: 42 @14754 has 41 MA's), (Start: 51 @14823 has 310 MA's), (61, 14889), (66, 14916), (71, 14937), (74, 14961), (92, 15036), (114, 15129), (116, 15135),

Gene: Cintron_23 Start: 15146, Stop: 15517, Start Num: 51

Candidate Starts for Cintron_23:

(46, 15116), (Start: 51 @15146 has 310 MA's), (61, 15212), (66, 15239), (92, 15359), (114, 15452), (116, 15458),

Gene: Citius_23 Start: 15098, Stop: 15469, Start Num: 51

Candidate Starts for Citius_23:

(Start: 51 @15098 has 310 MA's), (61, 15164), (66, 15191), (92, 15311), (114, 15404), (116, 15410),

Gene: Clarenza_23 Start: 15095, Stop: 15466, Start Num: 51

Candidate Starts for Clarenza_23:

(Start: 51 @15095 has 310 MA's), (61, 15161), (66, 15188), (92, 15308), (114, 15401), (116, 15407),

Gene: CloudWang3_27 Start: 15844, Stop: 16311, Start Num: 42

Candidate Starts for CloudWang3_27:

(Start: 42 @15844 has 41 MA's), (Start: 53 @15907 has 489 MA's), (74, 16045), (80, 16066), (85, 16114), (93, 16147), (95, 16159), (116, 16252),

Gene: Cocoaberry_23 Start: 15102, Stop: 15473, Start Num: 51

Candidate Starts for Cocoaberry_23:

(Start: 51 @15102 has 310 MA's), (61, 15168), (66, 15195), (92, 15315), (114, 15408), (116, 15414),

Gene: Colbster_25 Start: 15183, Stop: 15581, Start Num: 51

Candidate Starts for Colbster_25:

(Start: 42 @15120 has 41 MA's), (Start: 51 @15183 has 310 MA's), (66, 15276), (68, 15288), (74, 15321), (78, 15333), (89, 15408), (92, 15417), (95, 15438), (104, 15480), (112, 15510), (119, 15537),

Gene: Colin_28 Start: 17492, Stop: 17896, Start Num: 53

Candidate Starts for Colin_28:

(Start: 22 @17387 has 1 MA's), (35, 17402), (Start: 42 @17429 has 41 MA's), (Start: 53 @17492 has 489 MA's), (60, 17555), (74, 17630), (86, 17702), (95, 17744), (116, 17837), (119, 17852),

Gene: Commander_23 Start: 15098, Stop: 15469, Start Num: 51

Candidate Starts for Commander_23:

(Start: 51 @15098 has 310 MA's), (61, 15164), (66, 15191), (92, 15311), (114, 15404), (116, 15410),

Gene: Conan_19 Start: 10571, Stop: 10894, Start Num: 53

Candidate Starts for Conan_19:

(27, 10466), (31, 10472), (Start: 53 @10571 has 489 MA's), (93, 10754), (112, 10838),

Gene: ConceptII_23 Start: 16008, Stop: 16385, Start Num: 53

Candidate Starts for ConceptII_23:

(35, 15909), (Start: 53 @16008 has 489 MA's), (72, 16137), (74, 16149), (94, 16239), (123, 16356),

Gene: Connomayer_23 Start: 15098, Stop: 15469, Start Num: 51

Candidate Starts for Connomayer_23:

(Start: 51 @15098 has 310 MA's), (61, 15164), (66, 15191), (92, 15311), (114, 15404), (116, 15410),

Gene: Conquerage_25 Start: 16644, Stop: 17039, Start Num: 53

Candidate Starts for Conquerage_25:

(Start: 53 @16644 has 489 MA's), (62, 16716), (71, 16755), (87, 16857), (89, 16866), (110, 16962), (116, 16980), (119, 16995),

Gene: Conspiracy_20 Start: 14271, Stop: 14651, Start Num: 51

Candidate Starts for Conspiracy_20:

(Start: 51 @14271 has 310 MA's), (59, 14328), (61, 14334), (71, 14382), (74, 14406), (80, 14427), (82, 14436), (85, 14463), (91, 14484), (94, 14499), (100, 14520), (102, 14532), (119, 14604), (124, 14631),

Gene: Coog_20 Start: 14325, Stop: 14795, Start Num: 37

Candidate Starts for Coog_20:

(Start: 37 @14325 has 3 MA's), (Start: 51 @14415 has 310 MA's), (59, 14472), (71, 14526), (74, 14550), (80, 14571), (82, 14580), (85, 14607), (91, 14628), (94, 14643), (100, 14664), (102, 14676), (110, 14715), (119, 14748), (124, 14775),

Gene: Cookiedough_27 Start: 15915, Stop: 16319, Start Num: 53

Candidate Starts for Cookiedough_27:

(Start: 22 @15810 has 1 MA's), (35, 15825), (Start: 42 @15852 has 41 MA's), (Start: 53 @15915 has 489 MA's), (74, 16053), (80, 16074), (91, 16143), (93, 16155), (95, 16167), (116, 16260), (119, 16275),

Gene: Corvo_22 Start: 15992, Stop: 16369, Start Num: 53

Candidate Starts for Corvo_22:

(Start: 53 @15992 has 489 MA's), (61, 16061), (65, 16085), (68, 16100), (69, 16103), (105, 16271),

Gene: CosmicSans_19 Start: 11349, Stop: 11699, Start Num: 51

Candidate Starts for CosmicSans_19:

(Start: 51 @11349 has 310 MA's), (75, 11487), (77, 11493), (89, 11544), (114, 11649), (116, 11655), (123, 11685),

Gene: Crispicous1_21 Start: 14997, Stop: 15374, Start Num: 53

Candidate Starts for Crispicous1_21:

(35, 14898), (Start: 53 @14997 has 489 MA's), (72, 15126), (74, 15138), (94, 15228), (123, 15345),

Gene: Crucio_24 Start: 15725, Stop: 16132, Start Num: 53

Candidate Starts for Crucio_24:

(Start: 53 @15725 has 489 MA's), (55, 15752), (60, 15788), (63, 15809), (95, 15980), (98, 15989), (104, 16013), (116, 16073), (119, 16088),

Gene: Cuco_20 Start: 14445, Stop: 14825, Start Num: 51

Candidate Starts for Cuco_20:

(Start: 51 @14445 has 310 MA's), (59, 14502), (71, 14556), (74, 14580), (80, 14601), (82, 14610), (85, 14637), (91, 14658), (94, 14673), (100, 14694), (102, 14706), (110, 14745), (119, 14778), (124, 14805),

Gene: Cueyllyss_22 Start: 15699, Stop: 16076, Start Num: 53

Candidate Starts for Cueyllyss_22:

(Start: 53 @15699 has 489 MA's), (72, 15828), (74, 15840), (94, 15930), (123, 16047),

Gene: Cullens_25 Start: 15182, Stop: 15580, Start Num: 51

Candidate Starts for Cullens_25:

(Start: 51 @15182 has 310 MA's), (66, 15275), (68, 15287), (74, 15320), (78, 15332), (89, 15407), (92, 15416), (95, 15437), (104, 15479), (112, 15509), (119, 15536),

Gene: D29_24 Start: 15695, Stop: 16099, Start Num: 53

Candidate Starts for D29_24:

(Start: 53 @15695 has 489 MA's), (63, 15779), (74, 15833), (86, 15905), (119, 16055), (120, 16058),

Gene: D32_27 Start: 15695, Stop: 16099, Start Num: 53

Candidate Starts for D32_27:

(Start: 53 @15695 has 489 MA's), (63, 15779), (74, 15833), (86, 15905), (119, 16055), (120, 16058),

Gene: DBQu4n_27 Start: 15695, Stop: 16099, Start Num: 53

Candidate Starts for DBQu4n_27:

(Start: 53 @15695 has 489 MA's), (63, 15779), (74, 15833), (86, 15905), (119, 16055), (120, 16058),

Gene: DaHudson_25 Start: 15112, Stop: 15573, Start Num: 42

Candidate Starts for DaHudson_25:

(Start: 42 @15112 has 41 MA's), (Start: 51 @15175 has 310 MA's), (66, 15268), (68, 15280), (74, 15313), (78, 15325), (89, 15400), (92, 15409), (95, 15430), (104, 15472), (112, 15502), (119, 15529),

Gene: DaVinci_27 Start: 15923, Stop: 16327, Start Num: 53

Candidate Starts for DaVinci_27:

(Start: 42 @15860 has 41 MA's), (Start: 53 @15923 has 489 MA's), (74, 16061), (80, 16082), (93, 16163), (95, 16175), (116, 16268), (119, 16283), (124, 16310),

Gene: Daishi_24 Start: 14108, Stop: 14506, Start Num: 51

Candidate Starts for Daishi_24:

(Start: 42 @14045 has 41 MA's), (Start: 51 @14108 has 310 MA's), (66, 14201), (68, 14213), (74, 14246), (78, 14258), (89, 14333), (92, 14342), (95, 14363), (104, 14405), (112, 14435), (119, 14462),

Gene: Dalmatian_24 Start: 15866, Stop: 16273, Start Num: 53

Candidate Starts for Dalmatian_24:

(14, 15722), (Start: 53 @15866 has 489 MA's), (55, 15893), (60, 15929), (95, 16121), (104, 16154), (116, 16214), (119, 16229),

Gene: Danforth_19 Start: 13733, Stop: 14098, Start Num: 51

Candidate Starts for Danforth_19:

(Start: 51 @13733 has 310 MA's), (59, 13793), (62, 13805), (79, 13889), (80, 13892), (85, 13928), (92, 13952), (114, 14048),

Gene: Danzina_17 Start: 11144, Stop: 11467, Start Num: 53

Candidate Starts for Danzina_17:

(Start: 53 @11144 has 489 MA's), (80, 11297), (108, 11393),

Gene: Darrell_26 Start: 16806, Stop: 17201, Start Num: 53

Candidate Starts for Darrell_26:

(Start: 53 @16806 has 489 MA's), (54, 16815), (62, 16878), (66, 16896), (68, 16908), (71, 16917), (87, 17019), (89, 17028), (95, 17058), (107, 17109), (110, 17124), (116, 17142), (119, 17157),

Gene: DARTHPhader_25 Start: 16774, Stop: 17169, Start Num: 53

Candidate Starts for DARTHPhader_25:

(Start: 53 @16774 has 489 MA's), (62, 16846), (66, 16864), (68, 16876), (71, 16885), (74, 16909), (89, 16996), (110, 17092), (114, 17104), (116, 17110), (119, 17125),

Gene: Dattran_17 Start: 10933, Stop: 11256, Start Num: 53
Candidate Starts for Dattran_17:
(Start: 53 @10933 has 489 MA's), (80, 11086), (108, 11182),

Gene: Datway_23 Start: 15104, Stop: 15475, Start Num: 51
Candidate Starts for Datway_23:
(Start: 51 @15104 has 310 MA's), (61, 15170), (66, 15197), (68, 15209), (71, 15218), (74, 15242), (92, 15317), (114, 15410), (116, 15416),

Gene: Daudau_16 Start: 10861, Stop: 11208, Start Num: 53
Candidate Starts for Daudau_16:
(32, 10762), (40, 10777), (49, 10843), (Start: 53 @10861 has 489 MA's), (62, 10930), (80, 11017), (99, 11077), (123, 11179),

Gene: Deano_23 Start: 15106, Stop: 15477, Start Num: 51
Candidate Starts for Deano_23:
(Start: 51 @15106 has 310 MA's), (61, 15172), (66, 15199), (92, 15319), (114, 15412), (116, 15418),

Gene: DekHockey33_26 Start: 15070, Stop: 15453, Start Num: 53
Candidate Starts for DekHockey33_26:
(48, 15040), (Start: 53 @15070 has 489 MA's), (65, 15160), (109, 15370), (114, 15388), (116, 15394), (123, 15424),

Gene: Deloris_25 Start: 16220, Stop: 16627, Start Num: 53
Candidate Starts for Deloris_25:
(4, 15968), (9, 16004), (Start: 42 @16157 has 41 MA's), (Start: 53 @16220 has 489 MA's), (55, 16247), (59, 16280), (63, 16304), (86, 16433), (95, 16475), (104, 16508), (116, 16568), (119, 16583),

Gene: Dexers_15 Start: 10555, Stop: 10878, Start Num: 53
Candidate Starts for Dexers_15:
(Start: 53 @10555 has 489 MA's), (93, 10738), (112, 10822),

Gene: Dexes_23 Start: 16216, Stop: 16593, Start Num: 53
Candidate Starts for Dexes_23:
(35, 16114), (Start: 53 @16216 has 489 MA's), (61, 16285), (65, 16309), (68, 16324), (69, 16327), (72, 16345), (105, 16495), (123, 16564),

Gene: Dhanush_24 Start: 15101, Stop: 15472, Start Num: 51
Candidate Starts for Dhanush_24:
(Start: 51 @15101 has 310 MA's), (61, 15167), (66, 15194), (92, 15314), (114, 15407), (116, 15413),

Gene: Diane_16 Start: 10806, Stop: 11144, Start Num: 53
Candidate Starts for Diane_16:
(16, 10668), (18, 10686), (50, 10788), (Start: 53 @10806 has 489 MA's), (93, 10989), (123, 11115),

Gene: Dieselweasel_25 Start: 15184, Stop: 15582, Start Num: 51
Candidate Starts for Dieselweasel_25:
(Start: 42 @15121 has 41 MA's), (Start: 51 @15184 has 310 MA's), (66, 15277), (68, 15289), (74, 15322), (78, 15334), (89, 15409), (92, 15418), (95, 15439), (104, 15481), (112, 15511), (119, 15538),

Gene: Dignity_26 Start: 16242, Stop: 16649, Start Num: 53
Candidate Starts for Dignity_26:

(Start: 53 @16242 has 489 MA's), (55, 16269), (60, 16305), (63, 16326), (86, 16455), (95, 16497), (104, 16530), (116, 16590), (119, 16605),

Gene: Dinger_19 Start: 11319, Stop: 11669, Start Num: 51

Candidate Starts for Dinger_19:

(Start: 51 @11319 has 310 MA's), (75, 11457), (77, 11463), (89, 11514), (98, 11553), (114, 11619), (116, 11625), (123, 11655),

Gene: DirtyDunning_23 Start: 15094, Stop: 15465, Start Num: 51

Candidate Starts for DirtyDunning_23:

(Start: 51 @15094 has 310 MA's), (61, 15160), (66, 15187), (92, 15307), (114, 15400), (116, 15406),

Gene: Discoknowium_20 Start: 14560, Stop: 14940, Start Num: 51

Candidate Starts for Discoknowium_20:

(Start: 51 @14560 has 310 MA's), (59, 14617), (61, 14623), (71, 14671), (74, 14695), (80, 14716), (82, 14725), (85, 14752), (91, 14773), (94, 14788), (100, 14809), (102, 14821), (119, 14893), (124, 14920),

Gene: Dixon_20 Start: 13752, Stop: 14117, Start Num: 51

Candidate Starts for Dixon_20:

(Start: 51 @13752 has 310 MA's), (59, 13812), (62, 13824), (79, 13908), (80, 13911), (85, 13947), (92, 13971), (114, 14067),

Gene: Doom_23 Start: 16337, Stop: 16714, Start Num: 53

Candidate Starts for Doom_23:

(29, 16223), (43, 16271), (Start: 53 @16337 has 489 MA's), (69, 16448), (92, 16556), (94, 16568), (110, 16637),

Gene: Dorothea_26 Start: 15926, Stop: 16327, Start Num: 53

Candidate Starts for Dorothea_26:

(Start: 22 @15821 has 1 MA's), (35, 15836), (Start: 42 @15863 has 41 MA's), (Start: 53 @15926 has 489 MA's), (74, 16064), (80, 16085), (93, 16163), (95, 16175), (116, 16268), (119, 16283),

Gene: Drake55_26 Start: 16310, Stop: 16714, Start Num: 53

Candidate Starts for Drake55_26:

(35, 16220), (Start: 42 @16247 has 41 MA's), (Start: 53 @16310 has 489 MA's), (55, 16337), (63, 16394), (94, 16553), (95, 16562), (116, 16655), (119, 16670),

Gene: Drake94_22 Start: 13002, Stop: 13370, Start Num: 51

Candidate Starts for Drake94_22:

(Start: 42 @12939 has 41 MA's), (Start: 51 @13002 has 310 MA's), (59, 13062), (61, 13068), (74, 13140), (92, 13212), (95, 13233), (96, 13236), (114, 13305),

Gene: DreamCatcher_25 Start: 16965, Stop: 17342, Start Num: 53

Candidate Starts for DreamCatcher_25:

(Start: 53 @16965 has 489 MA's), (61, 17034), (65, 17058), (68, 17073), (69, 17076), (105, 17244),

Gene: DreamTeam1_24 Start: 14746, Stop: 15141, Start Num: 53

Candidate Starts for DreamTeam1_24:

(Start: 53 @14746 has 489 MA's), (62, 14818), (74, 14881), (87, 14959), (89, 14968), (110, 15064), (116, 15082), (119, 15097),

Gene: Dreamboat_23 Start: 15493, Stop: 15870, Start Num: 53

Candidate Starts for Dreamboat_23:

(Start: 53 @15493 has 489 MA's), (61, 15562), (65, 15586), (68, 15601), (69, 15604), (105, 15772),

Gene: DroogsArmy_24 Start: 16476, Stop: 16838, Start Num: 53

Candidate Starts for DroogsArmy_24:

(Start: 53 @16476 has 489 MA's), (59, 16536), (104, 16737), (105, 16740), (108, 16749), (113, 16785), (119, 16809), (123, 16824),

Gene: Druantia_23 Start: 15099, Stop: 15470, Start Num: 51

Candidate Starts for Druantia_23:

(Start: 51 @15099 has 310 MA's), (61, 15165), (66, 15192), (92, 15312), (114, 15405), (116, 15411),

Gene: Dublin_19 Start: 14414, Stop: 14794, Start Num: 51

Candidate Starts for Dublin_19:

(Start: 37 @14324 has 3 MA's), (Start: 51 @14414 has 310 MA's), (59, 14471), (71, 14525), (74, 14549), (80, 14570), (82, 14579), (85, 14606), (91, 14627), (94, 14642), (100, 14663), (102, 14675), (119, 14747), (124, 14774),

Gene: DudeLittle_24 Start: 15868, Stop: 16275, Start Num: 53

Candidate Starts for DudeLittle_24:

(Start: 53 @15868 has 489 MA's), (55, 15895), (60, 15931), (63, 15952), (95, 16123), (104, 16156), (116, 16216), (119, 16231),

Gene: Dulcie_21 Start: 15190, Stop: 15567, Start Num: 53

Candidate Starts for Dulcie_21:

(Start: 53 @15190 has 489 MA's), (61, 15259), (65, 15283), (68, 15298), (69, 15301), (72, 15319), (105, 15469), (123, 15538),

Gene: Duplo_27 Start: 15733, Stop: 16137, Start Num: 53

Candidate Starts for Duplo_27:

(Start: 53 @15733 has 489 MA's), (63, 15817), (74, 15871), (86, 15943), (119, 16093), (120, 16096),

Gene: Dussy_23 Start: 15843, Stop: 16229, Start Num: 53

Candidate Starts for Dussy_23:

(35, 15744), (Start: 53 @15843 has 489 MA's), (68, 15951), (79, 16002), (82, 16014), (85, 16047), (95, 16092), (103, 16125), (116, 16170), (119, 16185), (123, 16200),

Gene: Dwayne_16 Start: 10927, Stop: 11250, Start Num: 53

Candidate Starts for Dwayne_16:

(Start: 53 @10927 has 489 MA's), (108, 11176), (123, 11236),

Gene: Dynamix_23 Start: 15587, Stop: 15964, Start Num: 53

Candidate Starts for Dynamix_23:

(47, 15554), (Start: 53 @15587 has 489 MA's), (74, 15728),

Gene: ELB20_15 Start: 10890, Stop: 11231, Start Num: 53

Candidate Starts for ELB20_15:

(49, 10872), (Start: 53 @10890 has 489 MA's), (80, 11046), (89, 11061), (97, 11094), (108, 11142), (123, 11202),

Gene: EZMoney23_28 Start: 17778, Stop: 18182, Start Num: 53

Candidate Starts for EZMoney23_28:

(Start: 53 @17778 has 489 MA's), (63, 17862), (74, 17916), (80, 17937), (94, 18021), (95, 18030), (116, 18123), (119, 18138),

Gene: Eagle_22 Start: 15098, Stop: 15469, Start Num: 51
Candidate Starts for Eagle_22:
(Start: 51 @15098 has 310 MA's), (61, 15164), (66, 15191), (92, 15311), (114, 15404), (116, 15410),

Gene: EagleEye_26 Start: 16035, Stop: 16430, Start Num: 53
Candidate Starts for EagleEye_26:
(Start: 53 @16035 has 489 MA's), (61, 16101), (71, 16149), (84, 16212), (95, 16281), (116, 16371),
(118, 16377), (123, 16401),

Gene: Eaglepride_24 Start: 14919, Stop: 15290, Start Num: 51
Candidate Starts for Eaglepride_24:
(Start: 51 @14919 has 310 MA's), (59, 14979), (61, 14985), (92, 15132), (114, 15225),

Gene: Eapen_23 Start: 15097, Stop: 15468, Start Num: 51
Candidate Starts for Eapen_23:
(Start: 51 @15097 has 310 MA's), (61, 15163), (66, 15190), (92, 15310), (114, 15403), (116, 15409),

Gene: Ebony_24 Start: 16405, Stop: 16800, Start Num: 53
Candidate Starts for Ebony_24:
(Start: 53 @16405 has 489 MA's), (62, 16477), (65, 16495), (77, 16552), (92, 16630), (110, 16723),

Gene: Echild_24 Start: 15899, Stop: 16306, Start Num: 53
Candidate Starts for Echild_24:
(Start: 53 @15899 has 489 MA's), (59, 15959), (63, 15983), (86, 16112), (95, 16154), (116, 16247),
(119, 16262),

Gene: Eddasa_17 Start: 11113, Stop: 11436, Start Num: 53
Candidate Starts for Eddasa_17:
(Start: 53 @11113 has 489 MA's), (123, 11422),

Gene: Edison31_23 Start: 14949, Stop: 15317, Start Num: 51
Candidate Starts for Edison31_23:
(45, 14919), (Start: 51 @14949 has 310 MA's), (59, 15009), (61, 15015), (74, 15087), (92, 15159), (94,
15171), (112, 15246), (114, 15252), (116, 15258),

Gene: Eidsmoe_25 Start: 16644, Stop: 17039, Start Num: 53
Candidate Starts for Eidsmoe_25:
(Start: 53 @16644 has 489 MA's), (62, 16716), (71, 16755), (87, 16857), (89, 16866), (110, 16962),
(116, 16980), (119, 16995),

Gene: Ejemplo_16 Start: 10930, Stop: 11253, Start Num: 53
Candidate Starts for Ejemplo_16:
(Start: 53 @10930 has 489 MA's), (108, 11179),

Gene: ElGato_18 Start: 10574, Stop: 10897, Start Num: 53
Candidate Starts for ElGato_18:
(27, 10469), (31, 10475), (Start: 53 @10574 has 489 MA's), (93, 10757), (112, 10841),

Gene: ElTiger69_21 Start: 14288, Stop: 14668, Start Num: 51
Candidate Starts for ElTiger69_21:
(27, 14186), (Start: 42 @14225 has 41 MA's), (Start: 51 @14288 has 310 MA's), (74, 14423), (80,
14444), (85, 14480), (94, 14516), (112, 14594), (119, 14621), (123, 14636),

Gene: Elephantoon_25 Start: 16235, Stop: 16633, Start Num: 53

Candidate Starts for Elephantoon_25:

(Start: 53 @16235 has 489 MA's), (57, 16274), (62, 16307), (68, 16340), (71, 16349), (74, 16373), (89, 16460), (110, 16556), (112, 16562), (114, 16568), (119, 16589),

Gene: Emaanora_18 Start: 10930, Stop: 11253, Start Num: 53

Candidate Starts for Emaanora_18:

(Start: 53 @10930 has 489 MA's), (108, 11179), (123, 11239),

Gene: EmyBug_25 Start: 16644, Stop: 17039, Start Num: 53

Candidate Starts for EmyBug_25:

(Start: 53 @16644 has 489 MA's), (62, 16716), (71, 16755), (87, 16857), (89, 16866), (110, 16962), (116, 16980), (119, 16995),

Gene: EnochSoames_17 Start: 11109, Stop: 11432, Start Num: 53

Candidate Starts for EnochSoames_17:

(Start: 53 @11109 has 489 MA's), (123, 11418),

Gene: EpicPhail_26 Start: 15120, Stop: 15581, Start Num: 42

Candidate Starts for EpicPhail_26:

(Start: 42 @15120 has 41 MA's), (Start: 51 @15183 has 310 MA's), (66, 15276), (68, 15288), (74, 15321), (78, 15333), (89, 15408), (92, 15417), (95, 15438), (104, 15480), (112, 15510), (119, 15537),

Gene: Epsocamisio_26 Start: 14948, Stop: 15331, Start Num: 53

Candidate Starts for Epsocamisio_26:

(48, 14918), (Start: 53 @14948 has 489 MA's), (65, 15038), (109, 15248), (114, 15266), (116, 15272), (123, 15302),

Gene: Equemioh13_26 Start: 16296, Stop: 16700, Start Num: 53

Candidate Starts for Equemioh13_26:

(48, 16269), (Start: 53 @16296 has 489 MA's), (55, 16323), (63, 16380), (94, 16539), (95, 16548), (116, 16641), (119, 16656),

Gene: EricB_27 Start: 15915, Stop: 16319, Start Num: 53

Candidate Starts for EricB_27:

(Start: 22 @15810 has 1 MA's), (35, 15825), (Start: 42 @15852 has 41 MA's), (Start: 53 @15915 has 489 MA's), (74, 16053), (80, 16074), (93, 16155), (95, 16167), (116, 16260), (119, 16275),

Gene: Erik_19 Start: 11348, Stop: 11698, Start Num: 51

Candidate Starts for Erik_19:

(Start: 51 @11348 has 310 MA's), (75, 11486), (77, 11492), (89, 11543), (114, 11648), (116, 11654), (123, 11684),

Gene: Eris_88 Start: 15098, Stop: 15469, Start Num: 51

Candidate Starts for Eris_88:

(Start: 51 @15098 has 310 MA's), (61, 15164), (66, 15191), (92, 15311), (114, 15404), (116, 15410),

Gene: Eros_24 Start: 15098, Stop: 15469, Start Num: 51

Candidate Starts for Eros_24:

(Start: 51 @15098 has 310 MA's), (61, 15164), (66, 15191), (92, 15311), (114, 15404), (116, 15410),

Gene: Esperer_16 Start: 10950, Stop: 11273, Start Num: 53

Candidate Starts for Esperer_16:
(Start: 53 @10950 has 489 MA's), (108, 11199), (123, 11259),

Gene: Espica_19 Start: 11349, Stop: 11699, Start Num: 51
Candidate Starts for Espica_19:
(Start: 51 @11349 has 310 MA's), (75, 11487), (77, 11493), (89, 11544), (114, 11649), (116, 11655),
(123, 11685),

Gene: Espresso_22 Start: 15638, Stop: 16015, Start Num: 53
Candidate Starts for Espresso_22:
(Start: 53 @15638 has 489 MA's), (61, 15707), (65, 15731), (68, 15746), (69, 15749), (105, 15917),

Gene: Et2Brutus_23 Start: 16365, Stop: 16760, Start Num: 53
Candidate Starts for Et2Brutus_23:
(Start: 53 @16365 has 489 MA's), (62, 16437), (65, 16455), (77, 16512), (92, 16590), (110, 16683),

Gene: Euphoria_22 Start: 15528, Stop: 15905, Start Num: 53
Candidate Starts for Euphoria_22:
(Start: 53 @15528 has 489 MA's), (61, 15597), (65, 15621), (68, 15636), (69, 15639), (105, 15807),

Gene: Eurydice_23 Start: 15095, Stop: 15466, Start Num: 51
Candidate Starts for Eurydice_23:
(Start: 51 @15095 has 310 MA's), (61, 15161), (66, 15188), (92, 15308), (114, 15401), (116, 15407),

Gene: EvilGenius_26 Start: 16210, Stop: 16617, Start Num: 53
Candidate Starts for EvilGenius_26:
(Start: 53 @16210 has 489 MA's), (63, 16294), (86, 16423), (95, 16465), (104, 16498), (116, 16558),
(119, 16573),

Gene: Expelliarmus_19 Start: 13719, Stop: 14084, Start Num: 51
Candidate Starts for Expelliarmus_19:
(Start: 51 @13719 has 310 MA's), (59, 13779), (62, 13791), (79, 13875), (80, 13878), (85, 13914), (92,
13938), (114, 14034),

Gene: ExplosioNervosa_25 Start: 16647, Stop: 17042, Start Num: 53
Candidate Starts for ExplosioNervosa_25:
(Start: 53 @16647 has 489 MA's), (62, 16719), (71, 16758), (87, 16860), (89, 16869), (110, 16965),
(116, 16983), (119, 16998),

Gene: Eyeball_22 Start: 15344, Stop: 15721, Start Num: 53
Candidate Starts for Eyeball_22:
(Start: 53 @15344 has 489 MA's), (72, 15473), (74, 15485), (94, 15575), (123, 15692),

Gene: Fajezeel_24 Start: 15863, Stop: 16240, Start Num: 53
Candidate Starts for Fajezeel_24:
(Start: 53 @15863 has 489 MA's), (61, 15932), (65, 15956), (68, 15971), (69, 15974), (72, 15992),
(105, 16142),

Gene: Fameo_24 Start: 15843, Stop: 16250, Start Num: 53
Candidate Starts for Fameo_24:
(32, 15750), (Start: 53 @15843 has 489 MA's), (63, 15927), (86, 16056), (95, 16098), (104, 16131),
(116, 16191), (119, 16206),

Gene: Farber_25 Start: 15113, Stop: 15574, Start Num: 42

Candidate Starts for Farber_25:

(Start: 42 @15113 has 41 MA's), (Start: 51 @15176 has 310 MA's), (66, 15269), (68, 15281), (74, 15314), (78, 15326), (89, 15401), (92, 15410), (95, 15431), (104, 15473), (112, 15503), (119, 15530),

Gene: Fascinus_21 Start: 15286, Stop: 15663, Start Num: 53

Candidate Starts for Fascinus_21:

(Start: 53 @15286 has 489 MA's), (69, 15397), (74, 15427), (94, 15517),

Gene: Fayely_25 Start: 16647, Stop: 17042, Start Num: 53

Candidate Starts for Fayely_25:

(Start: 53 @16647 has 489 MA's), (62, 16719), (71, 16758), (87, 16860), (89, 16869), (110, 16965), (116, 16983), (119, 16998),

Gene: Fenn_23 Start: 17090, Stop: 17461, Start Num: 53

Candidate Starts for Fenn_23:

(35, 16991), (Start: 53 @17090 has 489 MA's), (61, 17159), (69, 17201), (75, 17234), (110, 17384), (115, 17399), (116, 17402), (117, 17405),

Gene: Fernando_25 Start: 15182, Stop: 15580, Start Num: 51

Candidate Starts for Fernando_25:

(Start: 51 @15182 has 310 MA's), (66, 15275), (68, 15287), (74, 15320), (78, 15332), (89, 15407), (92, 15416), (95, 15437), (104, 15479), (112, 15509), (119, 15536),

Gene: Fibonacci_24 Start: 16359, Stop: 16754, Start Num: 53

Candidate Starts for Fibonacci_24:

(Start: 53 @16359 has 489 MA's), (62, 16431), (65, 16449), (77, 16506), (92, 16584), (110, 16677),

Gene: FiringLine_24 Start: 15725, Stop: 16132, Start Num: 53

Candidate Starts for FiringLine_24:

(Start: 53 @15725 has 489 MA's), (55, 15752), (60, 15788), (63, 15809), (95, 15980), (104, 16013), (116, 16073), (119, 16088),

Gene: First_0025 Start: 15760, Stop: 16230, Start Num: 42

Candidate Starts for First_0025:

(35, 15733), (Start: 42 @15760 has 41 MA's), (Start: 53 @15823 has 489 MA's), (55, 15850), (63, 15907), (86, 16036), (95, 16078), (105, 16114), (108, 16123), (116, 16171), (119, 16186),

Gene: Flare16_24 Start: 15854, Stop: 16258, Start Num: 53

Candidate Starts for Flare16_24:

(48, 15827), (Start: 53 @15854 has 489 MA's), (55, 15881), (63, 15938), (94, 16097), (95, 16106), (116, 16199), (119, 16214),

Gene: Flaverint_24 Start: 16356, Stop: 16751, Start Num: 53

Candidate Starts for Flaverint_24:

(Start: 53 @16356 has 489 MA's), (62, 16428), (65, 16446), (77, 16503), (92, 16581), (110, 16674),

Gene: Florean_23 Start: 15095, Stop: 15466, Start Num: 51

Candidate Starts for Florean_23:

(Start: 51 @15095 has 310 MA's), (61, 15161), (66, 15188), (92, 15308), (114, 15401), (116, 15407),

Gene: Flux_23 Start: 15098, Stop: 15469, Start Num: 51

Candidate Starts for Flux_23:

(Start: 51 @15098 has 310 MA's), (61, 15164), (66, 15191), (92, 15311), (114, 15404), (116, 15410),

Gene: ForGetIt_20 Start: 14296, Stop: 14676, Start Num: 51

Candidate Starts for ForGetIt_20:

(Start: 51 @14296 has 310 MA's), (59, 14353), (61, 14359), (71, 14407), (74, 14431), (80, 14452), (82, 14461), (85, 14488), (91, 14509), (94, 14524), (100, 14545), (102, 14557), (119, 14629), (124, 14656),

Gene: Forsytheast_22 Start: 15552, Stop: 15929, Start Num: 53

Candidate Starts for Forsytheast_22:

(35, 15453), (Start: 53 @15552 has 489 MA's), (61, 15621), (65, 15645), (68, 15660), (69, 15663), (105, 15831),

Gene: Francis47_22 Start: 16091, Stop: 16468, Start Num: 53

Candidate Starts for Francis47_22:

(Start: 53 @16091 has 489 MA's), (69, 16202), (92, 16310), (94, 16322), (110, 16391),

Gene: Fred313_23 Start: 14443, Stop: 14826, Start Num: 51

Candidate Starts for Fred313_23:

(1, 14125), (2, 14131), (6, 14200), (19, 14329), (Start: 42 @14377 has 41 MA's), (Start: 51 @14443 has 310 MA's), (66, 14536), (80, 14602), (81, 14611), (85, 14638), (95, 14683), (108, 14737), (112, 14755), (116, 14767), (119, 14782),

Gene: Funston_23 Start: 15098, Stop: 15469, Start Num: 51

Candidate Starts for Funston_23:

(Start: 51 @15098 has 310 MA's), (61, 15164), (66, 15191), (92, 15311), (114, 15404), (116, 15410),

Gene: Fushigi_23 Start: 15963, Stop: 16340, Start Num: 53

Candidate Starts for Fushigi_23:

(Start: 53 @15963 has 489 MA's), (72, 16092), (74, 16104), (94, 16194), (123, 16311),

Gene: Gadost_23 Start: 15102, Stop: 15473, Start Num: 51

Candidate Starts for Gadost_23:

(Start: 51 @15102 has 310 MA's), (61, 15168), (66, 15195), (92, 15315), (114, 15408), (116, 15414),

Gene: GageAP_24 Start: 16264, Stop: 16641, Start Num: 53

Candidate Starts for GageAP_24:

(Start: 53 @16264 has 489 MA's), (61, 16333), (65, 16357), (68, 16372), (69, 16375), (72, 16393), (105, 16543), (123, 16612),

Gene: Gail_23 Start: 14916, Stop: 15317, Start Num: 53

Candidate Starts for Gail_23:

(13, 14760), (Start: 22 @14808 has 1 MA's), (35, 14823), (Start: 42 @14850 has 41 MA's), (Start: 53 @14916 has 489 MA's), (55, 14943), (67, 15012), (74, 15054), (83, 15096), (104, 15201),

Gene: Gandalf20_23 Start: 16391, Stop: 16768, Start Num: 53

Candidate Starts for Gandalf20_23:

(Start: 53 @16391 has 489 MA's), (61, 16460), (65, 16484), (68, 16499), (69, 16502), (105, 16670),

Gene: Garak_28 Start: 15920, Stop: 16324, Start Num: 53

Candidate Starts for Garak_28:

(Start: 22 @15815 has 1 MA's), (35, 15830), (Start: 42 @15857 has 41 MA's), (Start: 53 @15920 has 489 MA's), (74, 16058), (80, 16079), (93, 16160), (95, 16172), (116, 16265), (119, 16280),

Gene: GaugeLDP_26 Start: 17092, Stop: 17496, Start Num: 53

Candidate Starts for GaugeLDP_26:

(Start: 37 @17005 has 3 MA's), (Start: 53 @17092 has 489 MA's), (55, 17119), (60, 17155), (63, 17176), (74, 17230), (85, 17299), (86, 17302), (95, 17344), (116, 17437), (119, 17452),

Gene: Gemma_25 Start: 15257, Stop: 15655, Start Num: 51

Candidate Starts for Gemma_25:

(Start: 42 @15194 has 41 MA's), (Start: 51 @15257 has 310 MA's), (66, 15350), (68, 15362), (89, 15482), (92, 15491), (95, 15512), (104, 15554), (110, 15578), (112, 15584), (119, 15611),

Gene: George_19 Start: 14446, Stop: 14826, Start Num: 51

Candidate Starts for George_19:

(Start: 51 @14446 has 310 MA's), (58, 14485), (59, 14503), (71, 14557), (74, 14581), (80, 14602), (82, 14611), (85, 14638), (91, 14659), (94, 14674), (100, 14695), (102, 14707), (110, 14746), (119, 14779), (124, 14806),

Gene: Georgie2_25 Start: 15716, Stop: 16123, Start Num: 53

Candidate Starts for Georgie2_25:

(7, 15482), (10, 15509), (Start: 22 @15614 has 1 MA's), (Start: 53 @15716 has 489 MA's), (55, 15743), (60, 15779), (63, 15800), (95, 15971), (104, 16004), (116, 16064), (119, 16079),

Gene: Ghouboy_20 Start: 14551, Stop: 14931, Start Num: 51

Candidate Starts for Ghouboy_20:

(48, 14521), (Start: 51 @14551 has 310 MA's), (71, 14662), (80, 14707), (85, 14743), (94, 14779), (100, 14800), (111, 14854), (113, 14860), (119, 14884), (124, 14911),

Gene: Gilberta_24 Start: 16353, Stop: 16748, Start Num: 53

Candidate Starts for Gilberta_24:

(Start: 53 @16353 has 489 MA's), (62, 16425), (65, 16443), (77, 16500), (92, 16578), (98, 16608), (110, 16671),

Gene: GingkoMaracino_25 Start: 15069, Stop: 15467, Start Num: 51

Candidate Starts for GingkoMaracino_25:

(Start: 42 @15006 has 41 MA's), (Start: 51 @15069 has 310 MA's), (66, 15162), (68, 15174), (74, 15207), (78, 15219), (89, 15294), (92, 15303), (95, 15324), (104, 15366), (112, 15396), (119, 15423),

Gene: GirlDinner_17 Start: 10769, Stop: 11110, Start Num: 53

Candidate Starts for GirlDinner_17:

(49, 10751), (Start: 53 @10769 has 489 MA's), (80, 10925), (123, 11081),

Gene: Giroux_23 Start: 14698, Stop: 15081, Start Num: 51

Candidate Starts for Giroux_23:

(19, 14584), (Start: 42 @14632 has 41 MA's), (Start: 51 @14698 has 310 MA's), (66, 14791), (80, 14857), (81, 14866), (85, 14893), (95, 14938), (112, 15010), (116, 15022), (119, 15037),

Gene: Gladiator_27 Start: 15897, Stop: 16301, Start Num: 53

Candidate Starts for Gladiator_27:

(Start: 42 @15834 has 41 MA's), (Start: 53 @15897 has 489 MA's), (74, 16035), (80, 16056), (85, 16104), (93, 16137), (95, 16149), (116, 16242),

Gene: Goby_16 Start: 10936, Stop: 11259, Start Num: 53

Candidate Starts for Goby_16:

(Start: 53 @10936 has 489 MA's), (108, 11185), (123, 11245),

Gene: Godpower_17 Start: 10948, Stop: 11271, Start Num: 53

Candidate Starts for Godpower_17:

(Start: 53 @10948 has 489 MA's), (108, 11197), (123, 11257),

Gene: Gollum_19 Start: 11349, Stop: 11699, Start Num: 51

Candidate Starts for Gollum_19:

(Start: 51 @11349 has 310 MA's), (75, 11487), (77, 11493), (89, 11544), (114, 11649), (116, 11655), (123, 11685),

Gene: Gompeii16_22 Start: 16039, Stop: 16416, Start Num: 53

Candidate Starts for Gompeii16_22:

(Start: 53 @16039 has 489 MA's), (69, 16150), (92, 16258), (94, 16270), (110, 16339),

Gene: Goose_23 Start: 14910, Stop: 15278, Start Num: 51

Candidate Starts for Goose_23:

(Start: 51 @14910 has 310 MA's), (59, 14970), (61, 14976), (65, 15000), (74, 15048), (92, 15120), (94, 15132), (114, 15213),

Gene: Graduation_24 Start: 16297, Stop: 16674, Start Num: 53

Candidate Starts for Graduation_24:

(40, 16210), (Start: 53 @16297 has 489 MA's), (61, 16366), (65, 16390), (68, 16405), (69, 16408), (105, 16576),

Gene: GrecoEtereo_23 Start: 15840, Stop: 16217, Start Num: 53

Candidate Starts for GrecoEtereo_23:

(47, 15807), (Start: 53 @15840 has 489 MA's), (61, 15909), (65, 15933), (68, 15948), (69, 15951), (105, 16119),

Gene: GreedyLawyer_27 Start: 15922, Stop: 16326, Start Num: 53

Candidate Starts for GreedyLawyer_27:

(Start: 42 @15859 has 41 MA's), (Start: 53 @15922 has 489 MA's), (74, 16060), (80, 16081), (93, 16162), (95, 16174), (116, 16267), (119, 16282),

Gene: GreenWeasel_18 Start: 11140, Stop: 11469, Start Num: 53

Candidate Starts for GreenWeasel_18:

(30, 11038), (Start: 53 @11140 has 489 MA's), (99, 11353), (108, 11395), (112, 11413),

Gene: Greg_24 Start: 15863, Stop: 16240, Start Num: 53

Candidate Starts for Greg_24:

(Start: 53 @15863 has 489 MA's), (61, 15932), (65, 15956), (68, 15971), (69, 15974), (72, 15992), (105, 16142),

Gene: Grif_25 Start: 15266, Stop: 15664, Start Num: 51

Candidate Starts for Grif_25:

(Start: 42 @15203 has 41 MA's), (Start: 51 @15266 has 310 MA's), (66, 15359), (68, 15371), (74, 15404), (78, 15416), (89, 15491), (92, 15500), (95, 15521), (104, 15563), (112, 15593), (119, 15620),

Gene: Groundhog_19 Start: 13720, Stop: 14085, Start Num: 51

Candidate Starts for Groundhog_19:

(Start: 51 @13720 has 310 MA's), (59, 13780), (62, 13792), (79, 13876), (80, 13879), (85, 13915), (92, 13939), (114, 14035),

Gene: Groupthink_26 Start: 15261, Stop: 15659, Start Num: 51

Candidate Starts for Groupthink_26:

(Start: 51 @15261 has 310 MA's), (62, 15333), (66, 15354), (68, 15366), (89, 15486), (92, 15495), (95, 15516), (104, 15558), (110, 15582), (112, 15588), (119, 15615),

Gene: Grub_25 Start: 15175, Stop: 15573, Start Num: 51

Candidate Starts for Grub_25:

(Start: 42 @15112 has 41 MA's), (Start: 51 @15175 has 310 MA's), (66, 15268), (68, 15280), (74, 15313), (78, 15325), (89, 15400), (92, 15409), (95, 15430), (104, 15472), (112, 15502), (119, 15529),

Gene: Grum1_25 Start: 15176, Stop: 15574, Start Num: 51

Candidate Starts for Grum1_25:

(Start: 42 @15113 has 41 MA's), (Start: 51 @15176 has 310 MA's), (66, 15269), (68, 15281), (74, 15314), (78, 15326), (89, 15401), (92, 15410), (95, 15431), (104, 15473), (112, 15503), (119, 15530),

Gene: Gruunaga_27 Start: 15897, Stop: 16301, Start Num: 53

Candidate Starts for Gruunaga_27:

(Start: 42 @15834 has 41 MA's), (Start: 53 @15897 has 489 MA's), (74, 16035), (80, 16056), (85, 16104), (93, 16137), (95, 16149), (116, 16242),

Gene: GtownJaz_25 Start: 15184, Stop: 15582, Start Num: 51

Candidate Starts for GtownJaz_25:

(Start: 42 @15121 has 41 MA's), (Start: 51 @15184 has 310 MA's), (66, 15277), (68, 15289), (74, 15322), (78, 15334), (89, 15409), (92, 15418), (95, 15439), (104, 15481), (112, 15511), (119, 15538),

Gene: Gwendoluna_24 Start: 17059, Stop: 17445, Start Num: 53

Candidate Starts for Gwendoluna_24:

(24, 16945), (35, 16960), (Start: 53 @17059 has 489 MA's), (68, 17167), (79, 17218), (82, 17230), (85, 17263), (95, 17308), (116, 17386), (119, 17401), (123, 17416),

Gene: Gyzlar_24 Start: 16789, Stop: 17166, Start Num: 53

Candidate Starts for Gyzlar_24:

(35, 16690), (Start: 53 @16789 has 489 MA's), (61, 16858), (65, 16882), (68, 16897), (69, 16900), (105, 17068),

Gene: HINdeR_23 Start: 16577, Stop: 16939, Start Num: 53

Candidate Starts for HINdeR_23:

(Start: 53 @16577 has 489 MA's), (59, 16637), (105, 16841), (108, 16850), (113, 16886), (119, 16910), (123, 16925),

Gene: Haizum_16 Start: 10836, Stop: 11177, Start Num: 53

Candidate Starts for Haizum_16:

(16, 10698), (Start: 53 @10836 has 489 MA's), (75, 10974), (93, 11022), (99, 11046), (123, 11148),

Gene: HamSlice_22 Start: 15096, Stop: 15467, Start Num: 51

Candidate Starts for HamSlice_22:

(Start: 51 @15096 has 310 MA's), (61, 15162), (66, 15189), (92, 15309), (114, 15402), (116, 15408),

Gene: Hami1_24 Start: 15935, Stop: 16312, Start Num: 53

Candidate Starts for Hami1_24:

(Start: 53 @15935 has 489 MA's), (61, 16004), (65, 16028), (68, 16043), (69, 16046), (72, 16064), (105, 16214),

Gene: Hammer_28 Start: 15849, Stop: 16316, Start Num: 42

Candidate Starts for Hammer_28:

(Start: 42 @15849 has 41 MA's), (Start: 53 @15912 has 489 MA's), (74, 16050), (80, 16071), (85, 16119), (93, 16152), (95, 16164), (116, 16257),

Gene: HanShotFirst_22 Start: 15469, Stop: 15846, Start Num: 53

Candidate Starts for HanShotFirst_22:

(49, 15451), (Start: 53 @15469 has 489 MA's), (61, 15538), (65, 15562), (68, 15577), (69, 15580), (72, 15598), (105, 15748),

Gene: Hank144_17 Start: 11071, Stop: 11412, Start Num: 53

Candidate Starts for Hank144_17:

(49, 11053), (Start: 53 @11071 has 489 MA's), (80, 11227), (123, 11383),

Gene: Happiness_23 Start: 15104, Stop: 15475, Start Num: 51

Candidate Starts for Happiness_23:

(Start: 51 @15104 has 310 MA's), (61, 15170), (66, 15197), (92, 15317), (114, 15410), (116, 15416),

Gene: Harlequin_19 Start: 11299, Stop: 11649, Start Num: 51

Candidate Starts for Harlequin_19:

(Start: 51 @11299 has 310 MA's), (75, 11437), (77, 11443), (89, 11494), (98, 11533), (114, 11599), (116, 11605), (123, 11635),

Gene: HarryHoudini_26 Start: 16313, Stop: 16717, Start Num: 53

Candidate Starts for HarryHoudini_26:

(Start: 53 @16313 has 489 MA's), (63, 16397), (94, 16556), (95, 16565), (116, 16658), (119, 16673),

Gene: HashRod_26 Start: 15267, Stop: 15665, Start Num: 51

Candidate Starts for HashRod_26:

(Start: 42 @15204 has 41 MA's), (Start: 51 @15267 has 310 MA's), (66, 15360), (68, 15372), (74, 15405), (78, 15417), (89, 15492), (92, 15501), (95, 15522), (104, 15564), (112, 15594), (119, 15621),

Gene: HaveUMetTed_26 Start: 15254, Stop: 15652, Start Num: 51

Candidate Starts for HaveUMetTed_26:

(Start: 51 @15254 has 310 MA's), (62, 15326), (66, 15347), (68, 15359), (89, 15479), (92, 15488), (95, 15509), (104, 15551), (110, 15575), (112, 15581), (119, 15608),

Gene: Heathen_23 Start: 14433, Stop: 14882, Start Num: 42

Candidate Starts for Heathen_23:

(19, 14385), (Start: 42 @14433 has 41 MA's), (Start: 51 @14499 has 310 MA's), (66, 14592), (80, 14658), (81, 14667), (85, 14694), (95, 14739), (112, 14811), (116, 14823), (119, 14838),

Gene: Heffalump_27 Start: 17645, Stop: 18052, Start Num: 53

Candidate Starts for Heffalump_27:

(32, 17552), (Start: 53 @17645 has 489 MA's), (63, 17729), (86, 17858), (95, 17900), (104, 17933), (116, 17993), (119, 18008),

Gene: Heliosoles_25 Start: 15261, Stop: 15659, Start Num: 51

Candidate Starts for Heliosoles_25:

(Start: 51 @15261 has 310 MA's), (62, 15333), (66, 15354), (68, 15366), (89, 15486), (92, 15495), (95, 15516), (104, 15558), (110, 15582), (112, 15588), (119, 15615),

Gene: Helmet_28 Start: 15920, Stop: 16324, Start Num: 53

Candidate Starts for Helmet_28:

(Start: 22 @15815 has 1 MA's), (35, 15830), (Start: 42 @15857 has 41 MA's), (Start: 53 @15920 has 489 MA's), (74, 16058), (80, 16079), (93, 16160), (95, 16172), (116, 16265), (119, 16280),

Gene: Herbertwm_21 Start: 14510, Stop: 14914, Start Num: 53

Candidate Starts for Herbertwm_21:

(Start: 53 @14510 has 489 MA's), (60, 14573), (71, 14624), (98, 14771),

Gene: Hercules11_25 Start: 15190, Stop: 15588, Start Num: 51

Candidate Starts for Hercules11_25:

(Start: 42 @15127 has 41 MA's), (Start: 51 @15190 has 310 MA's), (66, 15283), (68, 15295), (74, 15328), (78, 15340), (89, 15415), (92, 15424), (95, 15445), (104, 15487), (112, 15517), (119, 15544),

Gene: Hermia_24 Start: 16576, Stop: 16953, Start Num: 53

Candidate Starts for Hermia_24:

(35, 16477), (Start: 53 @16576 has 489 MA's), (61, 16645), (65, 16669), (68, 16684), (69, 16687), (105, 16855),

Gene: Hexamo_27 Start: 15879, Stop: 16283, Start Num: 53

Candidate Starts for Hexamo_27:

(Start: 42 @15816 has 41 MA's), (Start: 53 @15879 has 489 MA's), (74, 16017), (80, 16038), (85, 16086), (93, 16119), (95, 16131), (116, 16224),

Gene: Hippo_16 Start: 10930, Stop: 11253, Start Num: 53

Candidate Starts for Hippo_16:

(Start: 53 @10930 has 489 MA's), (108, 11179), (123, 11239),

Gene: Hiro_19 Start: 11293, Stop: 11643, Start Num: 51

Candidate Starts for Hiro_19:

(Start: 51 @11293 has 310 MA's), (89, 11488), (114, 11593), (116, 11599), (123, 11629),

Gene: Holli_24 Start: 14888, Stop: 15259, Start Num: 51

Candidate Starts for Holli_24:

(Start: 51 @14888 has 310 MA's), (61, 14954), (66, 14981), (92, 15101), (114, 15194), (116, 15200),

Gene: Homines_22 Start: 15639, Stop: 16010, Start Num: 53

Candidate Starts for Homines_22:

(12, 15465), (35, 15540), (Start: 53 @15639 has 489 MA's), (61, 15708), (69, 15750), (75, 15783), (110, 15933), (115, 15948), (116, 15951), (117, 15954),

Gene: Hookmount_24 Start: 15248, Stop: 15631, Start Num: 51

Candidate Starts for Hookmount_24:

(Start: 37 @15164 has 3 MA's), (Start: 51 @15248 has 310 MA's), (66, 15341), (80, 15407), (81, 15416), (85, 15443), (95, 15488), (108, 15542), (112, 15560), (119, 15587),

Gene: Hoot_27 Start: 15901, Stop: 16305, Start Num: 53

Candidate Starts for Hoot_27:

(Start: 42 @15838 has 41 MA's), (Start: 53 @15901 has 489 MA's), (74, 16039), (80, 16060), (93, 16141), (95, 16153), (116, 16246), (119, 16261),

Gene: Hope4ever_22 Start: 15953, Stop: 16330, Start Num: 53

Candidate Starts for Hope4ever_22:

(Start: 22 @15842 has 1 MA's), (28, 15848), (38, 15863), (45, 15917), (Start: 53 @15953 has 489 MA's), (69, 16064), (92, 16172), (94, 16184), (110, 16253),

Gene: HortumSL17_25 Start: 16614, Stop: 17009, Start Num: 53

Candidate Starts for HortumSL17_25:

(Start: 53 @16614 has 489 MA's), (62, 16686), (71, 16725), (87, 16827), (89, 16836), (110, 16932), (116, 16950), (119, 16965),

Gene: Houdini22_23 Start: 15102, Stop: 15473, Start Num: 51

Candidate Starts for Houdini22_23:

(Start: 51 @15102 has 310 MA's), (61, 15168), (66, 15195), (114, 15408), (116, 15414),

Gene: HuhtaEnerson15_20 Start: 14446, Stop: 14826, Start Num: 51

Candidate Starts for HuhtaEnerson15_20:

(Start: 51 @14446 has 310 MA's), (58, 14485), (59, 14503), (71, 14557), (74, 14581), (80, 14602), (82, 14611), (85, 14638), (91, 14659), (94, 14674), (100, 14695), (102, 14707), (110, 14746), (119, 14779), (124, 14806),

Gene: Hutc2_24 Start: 16359, Stop: 16754, Start Num: 53

Candidate Starts for Hutc2_24:

(Start: 53 @16359 has 489 MA's), (62, 16431), (65, 16449), (77, 16506), (92, 16584), (110, 16677),

Gene: Hydra_18 Start: 11478, Stop: 11801, Start Num: 53

Candidate Starts for Hydra_18:

(Start: 53 @11478 has 489 MA's), (108, 11727), (123, 11787),

Gene: ICleared_23 Start: 15096, Stop: 15467, Start Num: 51

Candidate Starts for ICleared_23:

(Start: 51 @15096 has 310 MA's), (61, 15162), (66, 15189), (92, 15309), (114, 15402), (116, 15408),

Gene: ILeeKay_24 Start: 15715, Stop: 16092, Start Num: 53

Candidate Starts for ILeeKay_24:

(Start: 53 @15715 has 489 MA's), (69, 15826), (92, 15934), (94, 15946), (110, 16015),

Gene: Iceman_24 Start: 15387, Stop: 15758, Start Num: 51

Candidate Starts for Iceman_24:

(Start: 51 @15387 has 310 MA's), (61, 15453), (66, 15480), (92, 15600), (114, 15693), (116, 15699),

Gene: Ichabod_23 Start: 15567, Stop: 15938, Start Num: 53

Candidate Starts for Ichabod_23:

(Start: 53 @15567 has 489 MA's), (61, 15636), (69, 15678), (75, 15711), (110, 15861), (115, 15876), (116, 15879), (117, 15882),

Gene: Idleandcovert_24 Start: 14632, Stop: 15081, Start Num: 42

Candidate Starts for Idleandcovert_24:

(19, 14584), (Start: 42 @14632 has 41 MA's), (Start: 51 @14698 has 310 MA's), (66, 14791), (80, 14857), (81, 14866), (85, 14893), (95, 14938), (112, 15010), (116, 15022), (119, 15037),

Gene: IgnatiusPatJac_21 Start: 15550, Stop: 15927, Start Num: 53

Candidate Starts for IgnatiusPatJac_21:

(Start: 53 @15550 has 489 MA's), (61, 15619), (65, 15643), (68, 15658), (69, 15661), (72, 15679), (105, 15829),

Gene: Indigo_16 Start: 10950, Stop: 11273, Start Num: 53
Candidate Starts for Indigo_16:
(Start: 53 @10950 has 489 MA's), (108, 11199), (123, 11259),

Gene: Indra_27 Start: 15861, Stop: 16328, Start Num: 42
Candidate Starts for Indra_27:
(Start: 42 @15861 has 41 MA's), (Start: 53 @15924 has 489 MA's), (74, 16062), (80, 16083), (85, 16131), (93, 16164), (95, 16176), (116, 16269),

Gene: Insomnia_24 Start: 16414, Stop: 16809, Start Num: 53
Candidate Starts for Insomnia_24:
(Start: 53 @16414 has 489 MA's), (62, 16486), (65, 16504), (77, 16561), (92, 16639), (110, 16732),

Gene: Iracema64_24 Start: 15409, Stop: 15780, Start Num: 51
Candidate Starts for Iracema64_24:
(Start: 51 @15409 has 310 MA's), (61, 15475), (66, 15502), (92, 15622), (114, 15715), (116, 15721),

Gene: IronMan_26 Start: 17501, Stop: 17899, Start Num: 53
Candidate Starts for IronMan_26:
(3, 17234), (8, 17285), (Start: 22 @17399 has 1 MA's), (Start: 53 @17501 has 489 MA's), (68, 17606), (74, 17639), (88, 17717), (116, 17840),

Gene: Isca_23 Start: 14560, Stop: 15009, Start Num: 42
Candidate Starts for Isca_23:
(Start: 42 @14560 has 41 MA's), (Start: 51 @14626 has 310 MA's), (80, 14785), (81, 14794), (85, 14821), (95, 14866), (112, 14938), (119, 14965),

Gene: Isiphiwo_27 Start: 15915, Stop: 16319, Start Num: 53
Candidate Starts for Isiphiwo_27:
(Start: 22 @15810 has 1 MA's), (35, 15825), (Start: 42 @15852 has 41 MA's), (Start: 53 @15915 has 489 MA's), (74, 16053), (80, 16074), (93, 16155), (95, 16167), (116, 16260), (119, 16275),

Gene: Issmi_17 Start: 11089, Stop: 11430, Start Num: 53
Candidate Starts for Issmi_17:
(32, 10990), (34, 10993), (40, 11005), (50, 11071), (Start: 53 @11089 has 489 MA's), (93, 11275), (123, 11401),

Gene: Itza_16 Start: 11214, Stop: 11540, Start Num: 53
Candidate Starts for Itza_16:
(Start: 53 @11214 has 489 MA's), (93, 11400), (108, 11466), (112, 11484), (123, 11526),

Gene: Iwokeuplikedis_25 Start: 15798, Stop: 16199, Start Num: 53
Candidate Starts for Iwokeuplikedis_25:
(Start: 53 @15798 has 489 MA's), (55, 15825), (69, 15906), (86, 16008), (95, 16050), (112, 16128), (119, 16155),

Gene: Izzy_17 Start: 11160, Stop: 11483, Start Num: 53
Candidate Starts for Izzy_17:
(Start: 53 @11160 has 489 MA's), (123, 11469),

Gene: JC27_25 Start: 16451, Stop: 16828, Start Num: 53
Candidate Starts for JC27_25:
(Start: 53 @16451 has 489 MA's), (69, 16562), (92, 16670), (94, 16682), (110, 16751),

Gene: JF2_23 Start: 14311, Stop: 14760, Start Num: 42

Candidate Starts for JF2_23:

(Start: 42 @14311 has 41 MA's), (Start: 51 @14377 has 310 MA's), (80, 14536), (81, 14545), (85, 14572), (95, 14617), (112, 14689), (119, 14716),

Gene: JF4_23 Start: 14311, Stop: 14760, Start Num: 42

Candidate Starts for JF4_23:

(Start: 42 @14311 has 41 MA's), (Start: 51 @14377 has 310 MA's), (80, 14536), (81, 14545), (85, 14572), (95, 14617), (112, 14689), (119, 14716),

Gene: JHC117_25 Start: 15181, Stop: 15579, Start Num: 51

Candidate Starts for JHC117_25:

(Start: 42 @15118 has 41 MA's), (Start: 51 @15181 has 310 MA's), (66, 15274), (68, 15286), (74, 15319), (78, 15331), (89, 15406), (92, 15415), (95, 15436), (104, 15478), (112, 15508), (119, 15535),

Gene: JSwag_26 Start: 14934, Stop: 15317, Start Num: 53

Candidate Starts for JSwag_26:

(48, 14904), (Start: 53 @14934 has 489 MA's), (109, 15234), (114, 15252), (116, 15258), (123, 15288),

Gene: Jaan_27 Start: 17899, Stop: 18297, Start Num: 53

Candidate Starts for Jaan_27:

(3, 17632), (8, 17683), (Start: 22 @17797 has 1 MA's), (Start: 53 @17899 has 489 MA's), (68, 18004), (116, 18238), (117, 18241),

Gene: Jabiru_20 Start: 14338, Stop: 14718, Start Num: 51

Candidate Starts for Jabiru_20:

(27, 14236), (Start: 42 @14275 has 41 MA's), (Start: 51 @14338 has 310 MA's), (74, 14473), (80, 14494), (85, 14530), (94, 14566), (112, 14644), (119, 14671), (123, 14686),

Gene: Jabith_24 Start: 16414, Stop: 16809, Start Num: 53

Candidate Starts for Jabith_24:

(Start: 53 @16414 has 489 MA's), (62, 16486), (65, 16504), (77, 16561), (92, 16639), (110, 16732),

Gene: JackSparrow_23 Start: 15891, Stop: 16268, Start Num: 53

Candidate Starts for JackSparrow_23:

(Start: 53 @15891 has 489 MA's), (72, 16020), (74, 16032), (94, 16122), (123, 16239),

Gene: Janus_17 Start: 11107, Stop: 11448, Start Num: 53

Candidate Starts for Janus_17:

(49, 11089), (Start: 53 @11107 has 489 MA's), (80, 11263), (123, 11419),

Gene: Jash_17 Start: 11113, Stop: 11436, Start Num: 53

Candidate Starts for Jash_17:

(Start: 53 @11113 has 489 MA's), (123, 11422),

Gene: Jasper_23 Start: 15392, Stop: 15769, Start Num: 53

Candidate Starts for Jasper_23:

(Start: 53 @15392 has 489 MA's), (72, 15521), (74, 15533), (94, 15623), (123, 15740),

Gene: Jaykayelowell_23 Start: 15094, Stop: 15465, Start Num: 51

Candidate Starts for Jaykayelowell_23:

(Start: 51 @15094 has 310 MA's), (61, 15160), (66, 15187), (92, 15307), (114, 15400), (116, 15406),

Gene: Jeeves_23 Start: 14942, Stop: 15343, Start Num: 53

Candidate Starts for Jeeves_23:

(Start: 53 @14942 has 489 MA's), (67, 15038), (68, 15047), (74, 15080), (104, 15227), (116, 15284),

Gene: Jeffabunny_27 Start: 15868, Stop: 16335, Start Num: 42

Candidate Starts for Jeffabunny_27:

(Start: 42 @15868 has 41 MA's), (Start: 53 @15931 has 489 MA's), (74, 16069), (80, 16090), (85, 16138), (93, 16171), (95, 16183), (116, 16276),

Gene: JenCasNa_26 Start: 15182, Stop: 15580, Start Num: 51

Candidate Starts for JenCasNa_26:

(Start: 51 @15182 has 310 MA's), (66, 15275), (68, 15287), (74, 15320), (78, 15332), (89, 15407), (92, 15416), (95, 15437), (104, 15479), (112, 15509), (119, 15536),

Gene: JeppNRM_26 Start: 15259, Stop: 15657, Start Num: 51

Candidate Starts for JeppNRM_26:

(Start: 51 @15259 has 310 MA's), (62, 15331), (66, 15352), (68, 15364), (89, 15484), (92, 15493), (95, 15514), (104, 15556), (110, 15580), (112, 15586), (119, 15613),

Gene: Jerm_26 Start: 16234, Stop: 16641, Start Num: 53

Candidate Starts for Jerm_26:

(Start: 53 @16234 has 489 MA's), (55, 16261), (60, 16297), (63, 16318), (86, 16447), (95, 16489), (104, 16522), (116, 16582), (119, 16597),

Gene: Jerm2_23 Start: 15760, Stop: 16137, Start Num: 53

Candidate Starts for Jerm2_23:

(35, 15661), (Start: 53 @15760 has 489 MA's), (72, 15889), (74, 15901), (92, 15979), (94, 15991), (123, 16108),

Gene: Jester_20 Start: 11293, Stop: 11643, Start Num: 51

Candidate Starts for Jester_20:

(Start: 51 @11293 has 310 MA's), (89, 11488), (114, 11593), (116, 11599), (123, 11629),

Gene: JetBlade_23 Start: 15095, Stop: 15466, Start Num: 51

Candidate Starts for JetBlade_23:

(Start: 51 @15095 has 310 MA's), (61, 15161), (66, 15188), (92, 15308), (114, 15401), (116, 15407),

Gene: Jevington_19 Start: 11409, Stop: 11750, Start Num: 53

Candidate Starts for Jevington_19:

(50, 11391), (Start: 53 @11409 has 489 MA's), (80, 11565), (108, 11661), (123, 11721),

Gene: JewelBug_27 Start: 15927, Stop: 16331, Start Num: 53

Candidate Starts for JewelBug_27:

(Start: 22 @15822 has 1 MA's), (35, 15837), (Start: 42 @15864 has 41 MA's), (Start: 53 @15927 has 489 MA's), (74, 16065), (80, 16086), (93, 16167), (95, 16179), (116, 16272), (119, 16287), (124, 16314),

Gene: Jobu08_25 Start: 15192, Stop: 15653, Start Num: 42

Candidate Starts for Jobu08_25:

(Start: 42 @15192 has 41 MA's), (Start: 51 @15255 has 310 MA's), (66, 15348), (68, 15360), (74, 15393), (78, 15405), (89, 15480), (92, 15489), (95, 15510), (104, 15552), (112, 15582), (119, 15609),

Gene: JoongJeon_24 Start: 15098, Stop: 15469, Start Num: 51

Candidate Starts for JoongJeon_24:

(Start: 51 @15098 has 310 MA's), (61, 15164), (66, 15191), (92, 15311), (114, 15404), (116, 15410),

Gene: Jordennis_27 Start: 15915, Stop: 16316, Start Num: 53

Candidate Starts for Jordennis_27:

(Start: 22 @15810 has 1 MA's), (35, 15825), (Start: 42 @15852 has 41 MA's), (Start: 53 @15915 has 489 MA's), (74, 16053), (80, 16074), (93, 16152), (95, 16164), (116, 16257), (119, 16272),

Gene: Jorgensen_22 Start: 15347, Stop: 15724, Start Num: 53

Candidate Starts for Jorgensen_22:

(35, 15248), (Start: 53 @15347 has 489 MA's), (69, 15458), (74, 15488), (94, 15578),

Gene: Joselito_24 Start: 16362, Stop: 16757, Start Num: 53

Candidate Starts for Joselito_24:

(Start: 53 @16362 has 489 MA's), (62, 16434), (65, 16452), (77, 16509), (92, 16587), (110, 16680),

Gene: JoshKayV_26 Start: 16204, Stop: 16611, Start Num: 53

Candidate Starts for JoshKayV_26:

(Start: 53 @16204 has 489 MA's), (55, 16231), (60, 16267), (63, 16288), (86, 16417), (95, 16459), (104, 16492), (116, 16552), (119, 16567),

Gene: Journey13_22 Start: 14965, Stop: 15369, Start Num: 53

Candidate Starts for Journey13_22:

(Start: 53 @14965 has 489 MA's), (63, 15049), (74, 15103), (86, 15175), (95, 15217), (119, 15325),

Gene: Jovo_20 Start: 14552, Stop: 14932, Start Num: 51

Candidate Starts for Jovo_20:

(Start: 51 @14552 has 310 MA's), (59, 14609), (61, 14615), (71, 14663), (74, 14687), (80, 14708), (82, 14717), (85, 14744), (91, 14765), (94, 14780), (100, 14801), (102, 14813), (119, 14885), (124, 14912),

Gene: Jsquared_23 Start: 14730, Stop: 15134, Start Num: 53

Candidate Starts for Jsquared_23:

(Start: 53 @14730 has 489 MA's), (63, 14814), (67, 14826), (86, 14940), (108, 15027),

Gene: JuliaChild_24 Start: 16021, Stop: 16398, Start Num: 53

Candidate Starts for JuliaChild_24:

(35, 15919), (Start: 53 @16021 has 489 MA's), (61, 16090), (65, 16114), (68, 16129), (69, 16132), (72, 16150), (105, 16300), (123, 16369),

Gene: KADY_27 Start: 15267, Stop: 15665, Start Num: 51

Candidate Starts for KADY_27:

(Start: 42 @15204 has 41 MA's), (Start: 51 @15267 has 310 MA's), (66, 15360), (68, 15372), (74, 15405), (78, 15417), (89, 15492), (92, 15501), (95, 15522), (104, 15564), (112, 15594), (119, 15621),

Gene: KFPoly_23 Start: 15098, Stop: 15469, Start Num: 51

Candidate Starts for KFPoly_23:

(Start: 51 @15098 has 310 MA's), (61, 15164), (66, 15191), (92, 15311), (114, 15404), (116, 15410),

Gene: KSSJEB_23 Start: 15350, Stop: 15727, Start Num: 53

Candidate Starts for KSSJEB_23:

(Start: 53 @15350 has 489 MA's), (61, 15419), (65, 15443), (68, 15458), (69, 15461), (105, 15629),

Gene: Kalb97_26 Start: 15260, Stop: 15658, Start Num: 51

Candidate Starts for Kalb97_26:

(Start: 42 @15197 has 41 MA's), (Start: 51 @15260 has 310 MA's), (62, 15332), (66, 15353), (68, 15365), (89, 15485), (92, 15494), (95, 15515), (104, 15557), (110, 15581), (112, 15587), (119, 15614),

Gene: Kalnoky_26 Start: 15261, Stop: 15659, Start Num: 51

Candidate Starts for Kalnoky_26:

(Start: 51 @15261 has 310 MA's), (62, 15333), (66, 15354), (68, 15366), (89, 15486), (92, 15495), (95, 15516), (104, 15558), (110, 15582), (112, 15588), (119, 15615),

Gene: Kalpine_27 Start: 17586, Stop: 17990, Start Num: 53

Candidate Starts for Kalpine_27:

(Start: 22 @17481 has 1 MA's), (35, 17496), (Start: 42 @17523 has 41 MA's), (Start: 53 @17586 has 489 MA's), (60, 17649), (74, 17724), (78, 17736), (95, 17838), (119, 17946),

Gene: Kamy_23 Start: 15096, Stop: 15467, Start Num: 51

Candidate Starts for Kamy_23:

(Start: 51 @15096 has 310 MA's), (61, 15162), (66, 15189), (92, 15309), (114, 15402), (116, 15408),

Gene: Kanely_23 Start: 16127, Stop: 16504, Start Num: 53

Candidate Starts for Kanely_23:

(35, 16028), (Start: 53 @16127 has 489 MA's), (72, 16256), (74, 16268), (94, 16358), (123, 16475),

Gene: Katalie_17 Start: 11188, Stop: 11511, Start Num: 53

Candidate Starts for Katalie_17:

(Start: 53 @11188 has 489 MA's), (69, 11290), (108, 11437), (123, 11497),

Gene: Katalie136_23 Start: 15098, Stop: 15469, Start Num: 51

Candidate Starts for Katalie136_23:

(Start: 51 @15098 has 310 MA's), (61, 15164), (66, 15191), (71, 15212), (74, 15236), (92, 15311), (114, 15404), (116, 15410),

Gene: KatherineG_26 Start: 15070, Stop: 15453, Start Num: 53

Candidate Starts for KatherineG_26:

(48, 15040), (Start: 53 @15070 has 489 MA's), (65, 15160), (109, 15370), (114, 15388), (116, 15394), (123, 15424),

Gene: Kazan_27 Start: 15865, Stop: 16332, Start Num: 42

Candidate Starts for Kazan_27:

(Start: 42 @15865 has 41 MA's), (Start: 53 @15928 has 489 MA's), (74, 16066), (80, 16087), (93, 16168), (95, 16180), (116, 16273), (119, 16288),

Gene: Kenmech_25 Start: 16930, Stop: 17316, Start Num: 53

Candidate Starts for Kenmech_25:

(Start: 53 @16930 has 489 MA's), (68, 17038), (79, 17089), (82, 17101), (85, 17134), (95, 17179), (103, 17212), (116, 17257), (119, 17272), (123, 17287),

Gene: Kerberos_27 Start: 15695, Stop: 16099, Start Num: 53

Candidate Starts for Kerberos_27:

(Start: 53 @15695 has 489 MA's), (63, 15779), (74, 15833), (86, 15905), (119, 16055), (120, 16058),

Gene: Keziacharles14_23 Start: 14734, Stop: 15132, Start Num: 53

Candidate Starts for Keziacharles14_23:

(Start: 53 @14734 has 489 MA's), (57, 14773), (62, 14806), (68, 14839), (71, 14848), (74, 14872), (89, 14959), (99, 15001), (110, 15055), (112, 15061), (116, 15073), (119, 15088),

Gene: Killigrew_20 Start: 15047, Stop: 15424, Start Num: 53

Candidate Starts for Killigrew_20:

(35, 14960), (Start: 53 @15047 has 489 MA's), (69, 15158), (94, 15278), (119, 15380),

Gene: Kimona_20 Start: 12658, Stop: 13038, Start Num: 51

Candidate Starts for Kimona_20:

(Start: 37 @12565 has 3 MA's), (Start: 51 @12658 has 310 MA's), (80, 12814), (81, 12823), (85, 12850), (95, 12895), (105, 12940), (112, 12967), (119, 12994),

Gene: KingCyrus_26 Start: 16201, Stop: 16608, Start Num: 53

Candidate Starts for KingCyrus_26:

(Start: 53 @16201 has 489 MA's), (63, 16285), (86, 16414), (95, 16456), (104, 16489), (116, 16549), (119, 16564),

Gene: Kipper29_27 Start: 15922, Stop: 16326, Start Num: 53

Candidate Starts for Kipper29_27:

(Start: 42 @15859 has 41 MA's), (Start: 53 @15922 has 489 MA's), (74, 16060), (80, 16081), (93, 16162), (95, 16174), (116, 16267), (119, 16282),

Gene: KittenMittens_22 Start: 13010, Stop: 13378, Start Num: 51

Candidate Starts for KittenMittens_22:

(Start: 42 @12947 has 41 MA's), (Start: 51 @13010 has 310 MA's), (59, 13070), (61, 13076), (74, 13148), (92, 13220), (95, 13241), (96, 13244), (114, 13313),

Gene: Koduck_24 Start: 14976, Stop: 15374, Start Num: 53

Candidate Starts for Koduck_24:

(Start: 53 @14976 has 489 MA's), (63, 15060), (74, 15114), (77, 15123), (85, 15177), (108, 15267),

Gene: Koko_27 Start: 15936, Stop: 16340, Start Num: 53

Candidate Starts for Koko_27:

(46, 15909), (Start: 53 @15936 has 489 MA's), (63, 16020), (67, 16032), (74, 16074), (77, 16083), (86, 16146), (98, 16197),

Gene: Koreni_22 Start: 14744, Stop: 15115, Start Num: 51

Candidate Starts for Koreni_22:

(Start: 51 @14744 has 310 MA's), (61, 14810), (66, 14837), (92, 14957), (114, 15050), (116, 15056),

Gene: Kratark_23 Start: 15093, Stop: 15464, Start Num: 51

Candidate Starts for Kratark_23:

(Start: 51 @15093 has 310 MA's), (61, 15159), (66, 15186), (92, 15306), (114, 15399), (116, 15405),

Gene: Kremtemulon_22 Start: 15146, Stop: 15517, Start Num: 51

Candidate Starts for Kremtemulon_22:

(Start: 51 @15146 has 310 MA's), (61, 15212), (66, 15239), (92, 15359), (114, 15452), (116, 15458),

Gene: Krishelle_19 Start: 11308, Stop: 11658, Start Num: 51

Candidate Starts for Krishelle_19:

(Start: 51 @11308 has 310 MA's), (89, 11503), (114, 11608), (116, 11614), (123, 11644),

Gene: Kristoff_24 Start: 15098, Stop: 15466, Start Num: 51

Candidate Starts for Kristoff_24:

(Start: 42 @15035 has 41 MA's), (Start: 51 @15098 has 310 MA's), (59, 15158), (61, 15164), (74, 15236), (92, 15308), (94, 15320), (112, 15395), (114, 15401), (116, 15407), (119, 15422),

Gene: KyMonks1A_24 Start: 15866, Stop: 16243, Start Num: 53

Candidate Starts for KyMonks1A_24:

(35, 15767), (Start: 53 @15866 has 489 MA's), (72, 15995), (74, 16007), (94, 16097), (123, 16214),

Gene: Kye_23 Start: 15099, Stop: 15470, Start Num: 51

Candidate Starts for Kye_23:

(Start: 51 @15099 has 310 MA's), (61, 15165), (66, 15192), (92, 15312), (114, 15405), (116, 15411),

Gene: Kykar_20 Start: 15136, Stop: 15513, Start Num: 53

Candidate Starts for Kykar_20:

(35, 15037), (Start: 53 @15136 has 489 MA's), (69, 15247), (74, 15277), (94, 15367),

Gene: L5_24 Start: 14987, Stop: 15385, Start Num: 53

Candidate Starts for L5_24:

(Start: 53 @14987 has 489 MA's), (63, 15071), (74, 15125), (77, 15134), (85, 15188), (108, 15278),

Gene: LBerry_25 Start: 15183, Stop: 15581, Start Num: 51

Candidate Starts for LBerry_25:

(Start: 42 @15120 has 41 MA's), (Start: 51 @15183 has 310 MA's), (66, 15276), (68, 15288), (74, 15321), (78, 15333), (89, 15408), (92, 15417), (95, 15438), (104, 15480), (112, 15510), (119, 15537),

Gene: LHTSCC_24 Start: 15409, Stop: 15780, Start Num: 51

Candidate Starts for LHTSCC_24:

(Start: 51 @15409 has 310 MA's), (61, 15475), (66, 15502), (92, 15622), (114, 15715), (116, 15721),

Gene: LadyBird_24 Start: 15774, Stop: 16181, Start Num: 53

Candidate Starts for LadyBird_24:

(Start: 22 @15669 has 1 MA's), (Start: 42 @15711 has 41 MA's), (Start: 53 @15774 has 489 MA's), (55, 15801), (60, 15837), (86, 15987), (95, 16029), (105, 16065), (108, 16074), (116, 16122), (119, 16137),

Gene: Lambert1_24 Start: 15247, Stop: 15630, Start Num: 51

Candidate Starts for Lambert1_24:

(Start: 51 @15247 has 310 MA's), (66, 15340), (80, 15406), (81, 15415), (85, 15442), (95, 15487), (108, 15541), (112, 15559), (119, 15586),

Gene: Lamina13_22 Start: 15146, Stop: 15523, Start Num: 53

Candidate Starts for Lamina13_22:

(Start: 53 @15146 has 489 MA's), (61, 15215), (65, 15239), (68, 15254), (69, 15257), (72, 15275), (105, 15425),

Gene: Landor_25 Start: 17551, Stop: 17949, Start Num: 53

Candidate Starts for Landor_25:

(3, 17284), (8, 17335), (Start: 22 @17449 has 1 MA's), (Start: 53 @17551 has 489 MA's), (68, 17656), (116, 17890), (117, 17893),

Gene: Lannister_17 Start: 10954, Stop: 11277, Start Num: 53

Candidate Starts for Lannister_17:

(Start: 53 @10954 has 489 MA's), (108, 11203), (123, 11263),

Gene: LappelDuVide_22 Start: 15095, Stop: 15466, Start Num: 51

Candidate Starts for LappelDuVide_22:

(Start: 51 @15095 has 310 MA's), (61, 15161), (66, 15188), (92, 15308), (114, 15401), (116, 15407),

Gene: Larenn_25 Start: 16075, Stop: 16479, Start Num: 53

Candidate Starts for Larenn_25:

(5, 15832), (9, 15859), (Start: 22 @15970 has 1 MA's), (Start: 53 @16075 has 489 MA's), (55, 16102), (63, 16159), (74, 16213), (80, 16234), (95, 16327), (104, 16360), (116, 16420), (119, 16435),

Gene: LarryKay_25 Start: 15269, Stop: 15667, Start Num: 51

Candidate Starts for LarryKay_25:

(Start: 42 @15206 has 41 MA's), (Start: 51 @15269 has 310 MA's), (66, 15362), (68, 15374), (74, 15407), (78, 15419), (89, 15494), (92, 15503), (95, 15524), (104, 15566), (112, 15596), (119, 15623),

Gene: LastResort_26 Start: 14948, Stop: 15331, Start Num: 53

Candidate Starts for LastResort_26:

(48, 14918), (Start: 53 @14948 has 489 MA's), (65, 15038), (109, 15248), (114, 15266), (116, 15272), (123, 15302),

Gene: Legacy_16 Start: 10921, Stop: 11244, Start Num: 53

Candidate Starts for Legacy_16:

(Start: 53 @10921 has 489 MA's), (108, 11170), (123, 11230),

Gene: Lemur_23 Start: 15095, Stop: 15466, Start Num: 51

Candidate Starts for Lemur_23:

(Start: 51 @15095 has 310 MA's), (61, 15161), (66, 15188), (92, 15308), (114, 15401), (116, 15407),

Gene: LeoAvram_23 Start: 15095, Stop: 15466, Start Num: 51

Candidate Starts for LeoAvram_23:

(Start: 51 @15095 has 310 MA's), (61, 15161), (66, 15188), (92, 15308), (114, 15401), (116, 15407),

Gene: Leogania_26 Start: 17943, Stop: 18350, Start Num: 53

Candidate Starts for Leogania_26:

(Start: 53 @17943 has 489 MA's), (60, 18006), (63, 18027), (74, 18081), (86, 18156), (95, 18198), (104, 18231), (116, 18291), (119, 18306),

Gene: Lesedi_22 Start: 15304, Stop: 15681, Start Num: 53

Candidate Starts for Lesedi_22:

(35, 15205), (Start: 53 @15304 has 489 MA's), (61, 15373), (65, 15397), (68, 15412), (69, 15415), (72, 15433), (105, 15583),

Gene: Lev2_20 Start: 14264, Stop: 14644, Start Num: 51

Candidate Starts for Lev2_20:

(Start: 51 @14264 has 310 MA's), (59, 14321), (61, 14327), (71, 14375), (74, 14399), (80, 14420), (82, 14429), (85, 14456), (91, 14477), (94, 14492), (100, 14513), (102, 14525), (119, 14597), (124, 14624),

Gene: Leviathan_26 Start: 16290, Stop: 16697, Start Num: 53

Candidate Starts for Leviathan_26:

(Start: 53 @16290 has 489 MA's), (55, 16317), (60, 16353), (63, 16374), (86, 16503), (95, 16545), (104, 16578), (116, 16638), (119, 16653),

Gene: Leviticus_16 Start: 10950, Stop: 11273, Start Num: 53
Candidate Starts for Leviticus_16:
(Start: 53 @10950 has 489 MA's), (108, 11199), (123, 11259),

Gene: Lika_16 Start: 10952, Stop: 11275, Start Num: 53
Candidate Starts for Lika_16:
(Start: 53 @10952 has 489 MA's), (108, 11201), (123, 11261),

Gene: LilBib_23 Start: 16388, Stop: 16774, Start Num: 53
Candidate Starts for LilBib_23:
(35, 16286), (Start: 53 @16388 has 489 MA's), (68, 16496), (79, 16547), (82, 16559), (85, 16592), (95, 16637), (116, 16715), (119, 16730), (123, 16745),

Gene: LilTurb_26 Start: 16293, Stop: 16700, Start Num: 53
Candidate Starts for LilTurb_26:
(Start: 53 @16293 has 489 MA's), (55, 16320), (60, 16356), (63, 16377), (86, 16506), (95, 16548), (104, 16581), (116, 16641), (119, 16656),

Gene: Lilbunny_26 Start: 15905, Stop: 16309, Start Num: 53
Candidate Starts for Lilbunny_26:
(Start: 42 @15842 has 41 MA's), (Start: 53 @15905 has 489 MA's), (74, 16043), (80, 16064), (85, 16112), (93, 16145), (95, 16157), (116, 16250),

Gene: Lilith_25 Start: 15113, Stop: 15574, Start Num: 42
Candidate Starts for Lilith_25:
(Start: 42 @15113 has 41 MA's), (Start: 51 @15176 has 310 MA's), (66, 15269), (68, 15281), (74, 15314), (78, 15326), (89, 15401), (92, 15410), (95, 15431), (104, 15473), (112, 15503), (119, 15530),

Gene: Lillie_19 Start: 11349, Stop: 11699, Start Num: 51
Candidate Starts for Lillie_19:
(Start: 51 @11349 has 310 MA's), (75, 11487), (77, 11493), (89, 11544), (114, 11649), (116, 11655), (123, 11685),

Gene: LittleB_23 Start: 15098, Stop: 15469, Start Num: 51
Candidate Starts for LittleB_23:
(Start: 51 @15098 has 310 MA's), (61, 15164), (66, 15191), (92, 15311), (114, 15404), (116, 15410),

Gene: LittleCherry_20 Start: 14447, Stop: 14827, Start Num: 51
Candidate Starts for LittleCherry_20:
(Start: 51 @14447 has 310 MA's), (58, 14486), (59, 14504), (71, 14558), (74, 14582), (80, 14603), (82, 14612), (85, 14639), (91, 14660), (94, 14675), (100, 14696), (102, 14708), (110, 14747), (119, 14780), (124, 14807),

Gene: LittleGuy_23 Start: 15041, Stop: 15412, Start Num: 51
Candidate Starts for LittleGuy_23:
(Start: 51 @15041 has 310 MA's), (61, 15107), (66, 15134), (92, 15254), (114, 15347), (116, 15353),

Gene: LochMonster_23 Start: 15073, Stop: 15444, Start Num: 51
Candidate Starts for LochMonster_23:
(Start: 51 @15073 has 310 MA's), (61, 15139), (66, 15166), (92, 15286), (114, 15379), (116, 15385),

Gene: Lokk_27 Start: 17449, Stop: 17853, Start Num: 53
Candidate Starts for Lokk_27:

(Start: 53 @17449 has 489 MA's), (60, 17512), (63, 17533), (74, 17587), (85, 17656), (95, 17701), (104, 17734), (116, 17794), (119, 17809),

Gene: LoneWolf_25 Start: 16414, Stop: 16809, Start Num: 53

Candidate Starts for LoneWolf_25:

(Start: 53 @16414 has 489 MA's), (62, 16486), (71, 16525), (74, 16549), (87, 16627), (89, 16636), (110, 16732), (116, 16750), (119, 16765),

Gene: Loofah_17 Start: 10918, Stop: 11259, Start Num: 53

Candidate Starts for Loofah_17:

(41, 10840), (49, 10900), (Start: 53 @10918 has 489 MA's), (80, 11074), (89, 11089), (97, 11122), (102, 11143), (108, 11170), (123, 11230),

Gene: Looper_27 Start: 14948, Stop: 15331, Start Num: 53

Candidate Starts for Looper_27:

(48, 14918), (Start: 53 @14948 has 489 MA's), (65, 15038), (109, 15248), (114, 15266), (116, 15272), (123, 15302),

Gene: Lorelei_16 Start: 10924, Stop: 11247, Start Num: 53

Candidate Starts for Lorelei_16:

(Start: 53 @10924 has 489 MA's), (80, 11077), (108, 11173),

Gene: Lorenzo_23 Start: 15098, Stop: 15469, Start Num: 51

Candidate Starts for Lorenzo_23:

(Start: 51 @15098 has 310 MA's), (61, 15164), (66, 15191), (92, 15311), (114, 15404), (116, 15410),

Gene: Loser_27 Start: 17580, Stop: 17984, Start Num: 53

Candidate Starts for Loser_27:

(Start: 53 @17580 has 489 MA's), (63, 17664), (65, 17670), (74, 17718), (80, 17739), (95, 17832), (116, 17925), (119, 17940),

Gene: Louie6_25 Start: 15207, Stop: 15668, Start Num: 42

Candidate Starts for Louie6_25:

(Start: 42 @15207 has 41 MA's), (Start: 51 @15270 has 310 MA's), (66, 15363), (68, 15375), (74, 15408), (78, 15420), (89, 15495), (92, 15504), (95, 15525), (104, 15567), (112, 15597), (119, 15624),

Gene: Luchador_25 Start: 16146, Stop: 16547, Start Num: 53

Candidate Starts for Luchador_25:

(Start: 53 @16146 has 489 MA's), (67, 16242), (68, 16251), (116, 16488),

Gene: Lucivia_24 Start: 16411, Stop: 16806, Start Num: 53

Candidate Starts for Lucivia_24:

(Start: 53 @16411 has 489 MA's), (62, 16483), (65, 16501), (77, 16558), (92, 16636), (110, 16729),

Gene: Lucyedi_25 Start: 15972, Stop: 16367, Start Num: 53

Candidate Starts for Lucyedi_25:

(Start: 53 @15972 has 489 MA's), (61, 16038), (71, 16086), (84, 16149), (95, 16218), (116, 16308), (118, 16314), (123, 16338),

Gene: LugYA_27 Start: 15183, Stop: 15581, Start Num: 51

Candidate Starts for LugYA_27:

(Start: 51 @15183 has 310 MA's), (66, 15276), (68, 15288), (74, 15321), (78, 15333), (89, 15408), (92, 15417), (95, 15438), (104, 15480), (112, 15510), (119, 15537),

Gene: Lunsford_24 Start: 15095, Stop: 15466, Start Num: 51

Candidate Starts for Lunsford_24:

(Start: 51 @15095 has 310 MA's), (61, 15161), (66, 15188), (92, 15308), (114, 15401), (116, 15407),

Gene: MA5_23 Start: 14248, Stop: 14697, Start Num: 42

Candidate Starts for MA5_23:

(Start: 42 @14248 has 41 MA's), (Start: 51 @14314 has 310 MA's), (66, 14407), (80, 14473), (81, 14482), (85, 14509), (95, 14554), (116, 14638), (119, 14653),

Gene: MK4_23 Start: 14545, Stop: 14994, Start Num: 42

Candidate Starts for MK4_23:

(Start: 42 @14545 has 41 MA's), (Start: 51 @14611 has 310 MA's), (80, 14770), (81, 14779), (85, 14806), (95, 14851), (112, 14923), (119, 14950),

Gene: MPlant7149_22 Start: 15114, Stop: 15491, Start Num: 53

Candidate Starts for MPlant7149_22:

(35, 15015), (Start: 53 @15114 has 489 MA's), (72, 15243), (74, 15255), (94, 15345), (123, 15462),

Gene: MaCh_24 Start: 16353, Stop: 16748, Start Num: 53

Candidate Starts for MaCh_24:

(Start: 53 @16353 has 489 MA's), (62, 16425), (65, 16443), (77, 16500), (92, 16578), (98, 16608), (110, 16671),

Gene: Mabel_24 Start: 16414, Stop: 16809, Start Num: 53

Candidate Starts for Mabel_24:

(Start: 53 @16414 has 489 MA's), (62, 16486), (65, 16504), (77, 16561), (92, 16639), (110, 16732),

Gene: MadMarie_25 Start: 15185, Stop: 15583, Start Num: 51

Candidate Starts for MadMarie_25:

(Start: 42 @15122 has 41 MA's), (Start: 51 @15185 has 310 MA's), (66, 15278), (68, 15290), (74, 15323), (78, 15335), (89, 15410), (92, 15419), (95, 15440), (104, 15482), (112, 15512), (119, 15539),

Gene: Magnar_22 Start: 15261, Stop: 15638, Start Num: 53

Candidate Starts for Magnar_22:

(35, 15162), (Start: 53 @15261 has 489 MA's), (72, 15390), (74, 15402), (94, 15492), (123, 15609),

Gene: Mainiac_25 Start: 15113, Stop: 15574, Start Num: 42

Candidate Starts for Mainiac_25:

(Start: 42 @15113 has 41 MA's), (Start: 51 @15176 has 310 MA's), (66, 15269), (68, 15281), (74, 15314), (78, 15326), (89, 15401), (92, 15410), (95, 15431), (104, 15473), (112, 15503), (119, 15530),

Gene: Makemake_22 Start: 16741, Stop: 17118, Start Num: 53

Candidate Starts for Makemake_22:

(Start: 53 @16741 has 489 MA's), (61, 16810), (65, 16834), (68, 16849), (69, 16852), (72, 16870), (105, 17020), (123, 17089),

Gene: Malec_25 Start: 16080, Stop: 16484, Start Num: 53

Candidate Starts for Malec_25:

(5, 15837), (9, 15864), (Start: 22 @15975 has 1 MA's), (Start: 53 @16080 has 489 MA's), (55, 16107), (63, 16164), (74, 16218), (80, 16239), (95, 16332), (104, 16365), (116, 16425), (119, 16440),

Gene: Malinsilva_27 Start: 15112, Stop: 15573, Start Num: 42

Candidate Starts for Malinsilva_27:

(Start: 42 @15112 has 41 MA's), (Start: 51 @15175 has 310 MA's), (66, 15268), (68, 15280), (74, 15313), (78, 15325), (89, 15400), (92, 15409), (95, 15430), (104, 15472), (112, 15502), (119, 15529),

Gene: Maminiaina_25 Start: 16344, Stop: 16739, Start Num: 53

Candidate Starts for Maminiaina_25:

(Start: 53 @16344 has 489 MA's), (61, 16410), (62, 16416), (71, 16455), (87, 16557), (89, 16566), (110, 16662), (116, 16680), (119, 16695),

Gene: Manatee_23 Start: 15764, Stop: 16141, Start Num: 53

Candidate Starts for Manatee_23:

(47, 15731), (Start: 53 @15764 has 489 MA's), (61, 15833), (65, 15857), (68, 15872), (69, 15875), (72, 15893), (105, 16043), (123, 16112),

Gene: Maneekul_16 Start: 10929, Stop: 11252, Start Num: 53

Candidate Starts for Maneekul_16:

(Start: 53 @10929 has 489 MA's), (108, 11178),

Gene: Manu_26 Start: 15261, Stop: 15659, Start Num: 51

Candidate Starts for Manu_26:

(Start: 51 @15261 has 310 MA's), (62, 15333), (66, 15354), (68, 15366), (89, 15486), (92, 15495), (95, 15516), (104, 15558), (110, 15582), (112, 15588), (119, 15615),

Gene: MarQuardt_25 Start: 15121, Stop: 15582, Start Num: 42

Candidate Starts for MarQuardt_25:

(Start: 42 @15121 has 41 MA's), (Start: 51 @15184 has 310 MA's), (66, 15277), (68, 15289), (74, 15322), (78, 15334), (89, 15409), (92, 15418), (95, 15439), (104, 15481), (112, 15511), (119, 15538),

Gene: Marav_19 Start: 11753, Stop: 12094, Start Num: 53

Candidate Starts for Marav_19:

(50, 11735), (Start: 53 @11753 has 489 MA's), (80, 11909), (108, 12005), (123, 12065),

Gene: Marchy_20 Start: 15090, Stop: 15467, Start Num: 53

Candidate Starts for Marchy_20:

(28, 14982), (32, 14988), (40, 15003), (Start: 53 @15090 has 489 MA's), (61, 15159), (65, 15183), (68, 15198), (69, 15201), (105, 15369),

Gene: Marge_23 Start: 16000, Stop: 16371, Start Num: 53

Candidate Starts for Marge_23:

(35, 15901), (Start: 53 @16000 has 489 MA's), (61, 16069), (69, 16111), (75, 16144), (110, 16294), (115, 16309), (116, 16312), (117, 16315), (123, 16342),

Gene: Margo_24 Start: 15273, Stop: 15656, Start Num: 51

Candidate Starts for Margo_24:

(Start: 37 @15189 has 3 MA's), (Start: 51 @15273 has 310 MA's), (66, 15366), (80, 15432), (81, 15441), (85, 15468), (95, 15513), (108, 15567), (112, 15585), (119, 15612),

Gene: Marie_25 Start: 15182, Stop: 15580, Start Num: 51

Candidate Starts for Marie_25:

(Start: 51 @15182 has 310 MA's), (66, 15275), (68, 15287), (74, 15320), (78, 15332), (89, 15407), (92, 15416), (95, 15437), (104, 15479), (112, 15509), (119, 15536),

Gene: Marius_26 Start: 15261, Stop: 15659, Start Num: 51

Candidate Starts for Marius_26:

(Start: 51 @15261 has 310 MA's), (62, 15333), (66, 15354), (68, 15366), (89, 15486), (92, 15495), (95, 15516), (104, 15558), (110, 15582), (112, 15588), (119, 15615),

Gene: Maroc7_21 Start: 15287, Stop: 15664, Start Num: 53

Candidate Starts for Maroc7_21:

(Start: 53 @15287 has 489 MA's), (61, 15356), (65, 15380), (68, 15395), (69, 15398), (72, 15416), (105, 15566),

Gene: Marsha_22 Start: 16042, Stop: 16428, Start Num: 53

Candidate Starts for Marsha_22:

(35, 15943), (Start: 53 @16042 has 489 MA's), (68, 16150), (79, 16201), (82, 16213), (85, 16246), (95, 16291), (116, 16369), (119, 16384), (123, 16399),

Gene: MaryBeth_22 Start: 15695, Stop: 16072, Start Num: 53

Candidate Starts for MaryBeth_22:

(Start: 53 @15695 has 489 MA's), (61, 15764), (65, 15788), (68, 15803), (69, 15806), (105, 15974),

Gene: MarysWell_19 Start: 14415, Stop: 14795, Start Num: 51

Candidate Starts for MarysWell_19:

(Start: 37 @14325 has 3 MA's), (Start: 51 @14415 has 310 MA's), (59, 14472), (71, 14526), (74, 14550), (80, 14571), (82, 14580), (85, 14607), (91, 14628), (94, 14643), (100, 14664), (102, 14676), (110, 14715), (119, 14748), (124, 14775),

Gene: Maverick_23 Start: 15098, Stop: 15469, Start Num: 51

Candidate Starts for Maverick_23:

(Start: 51 @15098 has 310 MA's), (61, 15164), (66, 15191), (92, 15311), (114, 15404), (116, 15410),

Gene: Maxo_23 Start: 15096, Stop: 15467, Start Num: 51

Candidate Starts for Maxo_23:

(Start: 51 @15096 has 310 MA's), (61, 15162), (66, 15189), (92, 15309), (114, 15402), (116, 15408),

Gene: Mazhar510_23 Start: 15099, Stop: 15470, Start Num: 51

Candidate Starts for Mazhar510_23:

(Start: 51 @15099 has 310 MA's), (61, 15165), (66, 15192), (92, 15312), (114, 15405), (116, 15411),

Gene: McFly_27 Start: 15922, Stop: 16326, Start Num: 53

Candidate Starts for McFly_27:

(Start: 42 @15859 has 41 MA's), (Start: 53 @15922 has 489 MA's), (74, 16060), (80, 16081), (93, 16162), (95, 16174), (116, 16267), (119, 16282),

Gene: McGuire_23 Start: 15578, Stop: 15955, Start Num: 53

Candidate Starts for McGuire_23:

(21, 15473), (25, 15479), (Start: 53 @15578 has 489 MA's), (74, 15719), (94, 15809),

Gene: Medusa_23 Start: 15099, Stop: 15470, Start Num: 51

Candidate Starts for Medusa_23:

(Start: 51 @15099 has 310 MA's), (61, 15165), (66, 15192), (92, 15312), (114, 15405), (116, 15411),

Gene: MeeZee_23 Start: 15098, Stop: 15469, Start Num: 51

Candidate Starts for MeeZee_23:

(Start: 51 @15098 has 310 MA's), (61, 15164), (66, 15191), (92, 15311), (114, 15404), (116, 15410),

Gene: Melvin_23 Start: 15098, Stop: 15469, Start Num: 51
Candidate Starts for Melvin_23:
(Start: 51 @15098 has 310 MA's), (61, 15164), (66, 15191), (92, 15311), (114, 15404), (116, 15410),

Gene: MetalQZJ_22 Start: 15695, Stop: 16072, Start Num: 53
Candidate Starts for MetalQZJ_22:
(Start: 53 @15695 has 489 MA's), (61, 15764), (65, 15788), (68, 15803), (69, 15806), (105, 15974),

Gene: Methuselah_24 Start: 15266, Stop: 15664, Start Num: 51
Candidate Starts for Methuselah_24:
(Start: 42 @15203 has 41 MA's), (Start: 51 @15266 has 310 MA's), (66, 15359), (68, 15371), (74, 15404), (78, 15416), (89, 15491), (92, 15500), (95, 15521), (104, 15563), (112, 15593), (119, 15620),

Gene: Micasa_19 Start: 14415, Stop: 14795, Start Num: 51
Candidate Starts for Micasa_19:
(Start: 51 @14415 has 310 MA's), (59, 14472), (71, 14526), (74, 14550), (80, 14571), (82, 14580), (85, 14607), (91, 14628), (94, 14643), (100, 14664), (102, 14676), (110, 14715), (119, 14748), (124, 14775),

Gene: Michley_22 Start: 15440, Stop: 15817, Start Num: 53
Candidate Starts for Michley_22:
(Start: 53 @15440 has 489 MA's), (61, 15509), (65, 15533), (68, 15548), (69, 15551), (105, 15719),

Gene: Microwolf_25 Start: 15121, Stop: 15582, Start Num: 42
Candidate Starts for Microwolf_25:
(Start: 42 @15121 has 41 MA's), (Start: 51 @15184 has 310 MA's), (66, 15277), (68, 15289), (74, 15322), (78, 15334), (89, 15409), (92, 15418), (95, 15439), (104, 15481), (112, 15511), (119, 15538),

Gene: MiculUcigas_24 Start: 15853, Stop: 16257, Start Num: 53
Candidate Starts for MiculUcigas_24:
(4, 15601), (9, 15637), (Start: 22 @15748 has 1 MA's), (48, 15826), (Start: 53 @15853 has 489 MA's), (55, 15880), (63, 15937), (94, 16096), (95, 16105), (116, 16198), (119, 16213),

Gene: Midas2_20 Start: 14325, Stop: 14795, Start Num: 37
Candidate Starts for Midas2_20:
(Start: 37 @14325 has 3 MA's), (Start: 51 @14415 has 310 MA's), (59, 14472), (71, 14526), (74, 14550), (80, 14571), (82, 14580), (85, 14607), (91, 14628), (94, 14643), (100, 14664), (102, 14676), (110, 14715), (119, 14748), (124, 14775),

Gene: Miko_27 Start: 17419, Stop: 17823, Start Num: 53
Candidate Starts for Miko_27:
(Start: 53 @17419 has 489 MA's), (60, 17482), (63, 17503), (85, 17626), (95, 17671), (104, 17704), (116, 17764), (119, 17779),

Gene: Milcery_20 Start: 14451, Stop: 14831, Start Num: 51
Candidate Starts for Milcery_20:
(Start: 51 @14451 has 310 MA's), (58, 14490), (59, 14508), (71, 14562), (74, 14586), (80, 14607), (82, 14616), (85, 14643), (91, 14664), (94, 14679), (100, 14700), (102, 14712), (110, 14751), (119, 14784), (124, 14811),

Gene: Millski_88 Start: 15101, Stop: 15472, Start Num: 51
Candidate Starts for Millski_88:
(Start: 51 @15101 has 310 MA's), (61, 15167), (66, 15194), (92, 15314), (114, 15407), (116, 15413),

Gene: MinecraftSteve_27 Start: 15070, Stop: 15453, Start Num: 53

Candidate Starts for MinecraftSteve_27:

(48, 15040), (Start: 53 @15070 has 489 MA's), (109, 15370), (114, 15388), (116, 15394), (123, 15424),

Gene: Miramae_23 Start: 15041, Stop: 15412, Start Num: 51

Candidate Starts for Miramae_23:

(Start: 37 @14951 has 3 MA's), (39, 14954), (Start: 51 @15041 has 310 MA's), (61, 15107), (66, 15134), (71, 15155), (74, 15179), (92, 15254), (114, 15347), (116, 15353),

Gene: Misomonster_27 Start: 15266, Stop: 15664, Start Num: 51

Candidate Starts for Misomonster_27:

(Start: 42 @15203 has 41 MA's), (Start: 51 @15266 has 310 MA's), (66, 15359), (68, 15371), (74, 15404), (78, 15416), (89, 15491), (92, 15500), (95, 15521), (104, 15563), (112, 15593), (119, 15620),

Gene: MissWhite_24 Start: 14925, Stop: 15329, Start Num: 53

Candidate Starts for MissWhite_24:

(36, 14835), (Start: 53 @14925 has 489 MA's), (63, 15009), (74, 15063), (95, 15177), (119, 15285), (124, 15312),

Gene: Molly_23 Start: 15317, Stop: 15694, Start Num: 53

Candidate Starts for Molly_23:

(49, 15299), (Start: 53 @15317 has 489 MA's), (72, 15446), (74, 15458), (123, 15665),

Gene: Monet_24 Start: 16811, Stop: 17188, Start Num: 53

Candidate Starts for Monet_24:

(35, 16712), (Start: 53 @16811 has 489 MA's), (61, 16880), (65, 16904), (68, 16919), (69, 16922), (105, 17090),

Gene: MoneyMay_25 Start: 15182, Stop: 15580, Start Num: 51

Candidate Starts for MoneyMay_25:

(Start: 51 @15182 has 310 MA's), (66, 15275), (68, 15287), (74, 15320), (78, 15332), (89, 15407), (92, 15416), (95, 15437), (104, 15479), (112, 15509), (119, 15536),

Gene: Moose_21 Start: 15552, Stop: 15929, Start Num: 53

Candidate Starts for Moose_21:

(35, 15453), (Start: 53 @15552 has 489 MA's), (61, 15621), (65, 15645), (68, 15660), (69, 15663), (105, 15831),

Gene: Morpher26_23 Start: 15098, Stop: 15469, Start Num: 51

Candidate Starts for Morpher26_23:

(Start: 51 @15098 has 310 MA's), (61, 15164), (66, 15191), (71, 15212), (74, 15236), (92, 15311), (114, 15404), (116, 15410),

Gene: Morrow_23 Start: 15101, Stop: 15472, Start Num: 51

Candidate Starts for Morrow_23:

(Start: 51 @15101 has 310 MA's), (61, 15167), (66, 15194), (92, 15314), (114, 15407), (116, 15413),

Gene: MrGordo_22 Start: 15253, Stop: 15630, Start Num: 53

Candidate Starts for MrGordo_22:

(Start: 53 @15253 has 489 MA's), (61, 15322), (65, 15346), (68, 15361), (69, 15364), (105, 15532),

Gene: Mryolo_22 Start: 15302, Stop: 15679, Start Num: 53
Candidate Starts for Mryolo_22:
(35, 15203), (Start: 53 @15302 has 489 MA's), (68, 15410), (72, 15431), (74, 15443), (94, 15533),
(123, 15650),

Gene: MuchMore_27 Start: 15175, Stop: 15573, Start Num: 51
Candidate Starts for MuchMore_27:
(Start: 42 @15112 has 41 MA's), (Start: 51 @15175 has 310 MA's), (66, 15268), (68, 15280), (74,
15313), (78, 15325), (89, 15400), (92, 15409), (95, 15430), (104, 15472), (112, 15502), (119, 15529),

Gene: Mulciber_24 Start: 16356, Stop: 16751, Start Num: 53
Candidate Starts for Mulciber_24:
(Start: 53 @16356 has 489 MA's), (62, 16428), (65, 16446), (77, 16503), (92, 16581), (110, 16674),

Gene: Mule_22 Start: 15590, Stop: 15967, Start Num: 53
Candidate Starts for Mule_22:
(35, 15491), (Start: 53 @15590 has 489 MA's), (72, 15719), (74, 15731), (123, 15938),

Gene: Munch_24 Start: 16362, Stop: 16757, Start Num: 53
Candidate Starts for Munch_24:
(Start: 53 @16362 has 489 MA's), (62, 16434), (65, 16452), (77, 16509), (92, 16587), (110, 16680),

Gene: Mundrea_23 Start: 15063, Stop: 15434, Start Num: 51
Candidate Starts for Mundrea_23:
(39, 14973), (Start: 51 @15063 has 310 MA's), (66, 15156), (71, 15177), (74, 15201), (92, 15276),
(114, 15369), (116, 15375),

Gene: Museum_25 Start: 15609, Stop: 15986, Start Num: 53
Candidate Starts for Museum_25:
(35, 15510), (Start: 53 @15609 has 489 MA's), (61, 15678), (65, 15702), (68, 15717), (69, 15720), (72,
15738), (105, 15888),

Gene: MyraDee_21 Start: 13288, Stop: 13680, Start Num: 53
Candidate Starts for MyraDee_21:
(Start: 42 @13222 has 41 MA's), (Start: 53 @13288 has 489 MA's), (69, 13396), (74, 13426), (113,
13612), (116, 13621), (123, 13651),

Gene: Myxus_25 Start: 16614, Stop: 17009, Start Num: 53
Candidate Starts for Myxus_25:
(Start: 53 @16614 has 489 MA's), (62, 16686), (71, 16725), (87, 16827), (89, 16836), (110, 16932),
(116, 16950), (119, 16965),

Gene: NEHalo_22 Start: 15338, Stop: 15715, Start Num: 53
Candidate Starts for NEHalo_22:
(35, 15239), (Start: 53 @15338 has 489 MA's), (72, 15467), (74, 15479), (123, 15686),

Gene: NaSiaTalie_24 Start: 15851, Stop: 16255, Start Num: 53
Candidate Starts for NaSiaTalie_24:
(48, 15824), (Start: 53 @15851 has 489 MA's), (55, 15878), (63, 15935), (94, 16094), (95, 16103),
(116, 16196), (119, 16211),

Gene: Nabi_16 Start: 10924, Stop: 11247, Start Num: 53
Candidate Starts for Nabi_16:

(Start: 53 @10924 has 489 MA's), (80, 11077), (108, 11173),

Gene: Naca_20 Start: 14284, Stop: 14754, Start Num: 37

Candidate Starts for Naca_20:

(Start: 37 @14284 has 3 MA's), (48, 14344), (Start: 51 @14374 has 310 MA's), (71, 14485), (74, 14509), (80, 14530), (82, 14539), (85, 14566), (94, 14602), (102, 14635), (116, 14692), (119, 14707), (124, 14734),

Gene: Naiad_19 Start: 11349, Stop: 11699, Start Num: 51

Candidate Starts for Naiad_19:

(Start: 51 @11349 has 310 MA's), (75, 11487), (77, 11493), (89, 11544), (114, 11649), (116, 11655), (123, 11685),

Gene: Naira_23 Start: 17090, Stop: 17461, Start Num: 53

Candidate Starts for Naira_23:

(35, 16991), (Start: 53 @17090 has 489 MA's), (61, 17159), (69, 17201), (75, 17234), (110, 17384), (115, 17399), (116, 17402), (117, 17405),

Gene: Naji_27 Start: 15695, Stop: 16099, Start Num: 53

Candidate Starts for Naji_27:

(Start: 53 @15695 has 489 MA's), (63, 15779), (74, 15833), (86, 15905), (119, 16055), (120, 16058),

Gene: Nancinator_19 Start: 11349, Stop: 11699, Start Num: 51

Candidate Starts for Nancinator_19:

(Start: 51 @11349 has 310 MA's), (75, 11487), (77, 11493), (89, 11544), (114, 11649), (116, 11655), (123, 11685),

Gene: Nanodon_18 Start: 11129, Stop: 11452, Start Num: 53

Candidate Starts for Nanodon_18:

(Start: 53 @11129 has 489 MA's), (108, 11378), (123, 11438),

Gene: Natosaleda_19 Start: 11349, Stop: 11699, Start Num: 51

Candidate Starts for Natosaleda_19:

(Start: 51 @11349 has 310 MA's), (75, 11487), (77, 11493), (89, 11544), (114, 11649), (116, 11655), (123, 11685),

Gene: NearlyHeadless_20 Start: 13769, Stop: 14134, Start Num: 51

Candidate Starts for NearlyHeadless_20:

(Start: 51 @13769 has 310 MA's), (59, 13829), (62, 13841), (79, 13925), (80, 13928), (85, 13964), (92, 13988), (114, 14084),

Gene: Nebs_23 Start: 15095, Stop: 15466, Start Num: 51

Candidate Starts for Nebs_23:

(Start: 51 @15095 has 310 MA's), (61, 15161), (66, 15188), (92, 15308), (114, 15401), (116, 15407),

Gene: Nebulosus_26 Start: 14948, Stop: 15331, Start Num: 53

Candidate Starts for Nebulosus_26:

(48, 14918), (Start: 53 @14948 has 489 MA's), (65, 15038), (109, 15248), (114, 15266), (116, 15272), (123, 15302),

Gene: Nedarya_25 Start: 15606, Stop: 15986, Start Num: 51

Candidate Starts for Nedarya_25:

(Start: 51 @15606 has 310 MA's), (64, 15690), (74, 15741), (92, 15816), (109, 15903), (114, 15921), (122, 15951), (123, 15957),

Gene: Neeharika16_27 Start: 15915, Stop: 16319, Start Num: 53

Candidate Starts for Neeharika16_27:

(Start: 22 @15810 has 1 MA's), (35, 15825), (Start: 42 @15852 has 41 MA's), (Start: 53 @15915 has 489 MA's), (74, 16053), (80, 16074), (91, 16143), (93, 16155), (95, 16167), (116, 16260), (119, 16275),

Gene: Nemo27_23 Start: 15097, Stop: 15468, Start Num: 51

Candidate Starts for Nemo27_23:

(Start: 51 @15097 has 310 MA's), (61, 15163), (66, 15190), (92, 15310), (114, 15403), (116, 15409),

Gene: Nerdos_16 Start: 10950, Stop: 11273, Start Num: 53

Candidate Starts for Nerdos_16:

(Start: 53 @10950 has 489 MA's), (108, 11199), (123, 11259),

Gene: Nerujay_23 Start: 16006, Stop: 16383, Start Num: 53

Candidate Starts for Nerujay_23:

(Start: 53 @16006 has 489 MA's), (69, 16117), (92, 16225), (94, 16237), (110, 16306),

Gene: Newrala_28 Start: 15915, Stop: 16319, Start Num: 53

Candidate Starts for Newrala_28:

(Start: 22 @15810 has 1 MA's), (35, 15825), (Start: 42 @15852 has 41 MA's), (Start: 53 @15915 has 489 MA's), (74, 16053), (80, 16074), (91, 16143), (93, 16155), (95, 16167), (116, 16260), (119, 16275),

Gene: Nhonho_22 Start: 15759, Stop: 16136, Start Num: 53

Candidate Starts for Nhonho_22:

(Start: 53 @15759 has 489 MA's), (69, 15870), (81, 15927), (92, 15978), (94, 15990), (110, 16059),

Gene: NicoleTera_28 Start: 17616, Stop: 18020, Start Num: 53

Candidate Starts for NicoleTera_28:

(23, 17514), (Start: 53 @17616 has 489 MA's), (55, 17643), (60, 17679), (74, 17754), (95, 17868), (104, 17901), (112, 17949), (116, 17961), (119, 17976),

Gene: Nishikigoi_16 Start: 10836, Stop: 11177, Start Num: 53

Candidate Starts for Nishikigoi_16:

(16, 10698), (Start: 53 @10836 has 489 MA's), (75, 10974), (93, 11022), (99, 11046), (123, 11148),

Gene: Niza_24 Start: 16610, Stop: 16987, Start Num: 53

Candidate Starts for Niza_24:

(Start: 53 @16610 has 489 MA's), (61, 16679), (65, 16703), (68, 16718), (69, 16721), (105, 16889),

Gene: Noella_24 Start: 15248, Stop: 15631, Start Num: 51

Candidate Starts for Noella_24:

(Start: 37 @15164 has 3 MA's), (Start: 51 @15248 has 310 MA's), (66, 15341), (80, 15407), (81, 15416), (85, 15443), (95, 15488), (108, 15542), (112, 15560), (119, 15587),

Gene: Noelle_23 Start: 15151, Stop: 15522, Start Num: 51

Candidate Starts for Noelle_23:

(27, 15043), (Start: 42 @15082 has 41 MA's), (Start: 51 @15151 has 310 MA's), (61, 15217), (66, 15244), (68, 15256), (71, 15265), (74, 15289), (92, 15364), (114, 15457), (116, 15463),

Gene: Norbert_23 Start: 15247, Stop: 15630, Start Num: 51

Candidate Starts for Norbert_23:

(Start: 51 @15247 has 310 MA's), (66, 15340), (80, 15406), (81, 15415), (85, 15442), (95, 15487), (108, 15541), (112, 15559), (119, 15586),

Gene: NorthStar_23 Start: 15098, Stop: 15469, Start Num: 51

Candidate Starts for NorthStar_23:

(Start: 51 @15098 has 310 MA's), (61, 15164), (66, 15191), (92, 15311), (114, 15404), (116, 15410),

Gene: Norz_24 Start: 16261, Stop: 16632, Start Num: 53

Candidate Starts for Norz_24:

(35, 16162), (Start: 53 @16261 has 489 MA's), (61, 16330), (69, 16372), (75, 16405), (110, 16555), (115, 16570), (116, 16573), (117, 16576),

Gene: NotAPhaseMom_23 Start: 15102, Stop: 15473, Start Num: 51

Candidate Starts for NotAPhaseMom_23:

(Start: 51 @15102 has 310 MA's), (61, 15168), (66, 15195), (92, 15315), (114, 15408), (116, 15414),

Gene: NothingSpecial_26 Start: 17823, Stop: 18227, Start Num: 53

Candidate Starts for NothingSpecial_26:

(Start: 53 @17823 has 489 MA's), (63, 17907), (74, 17961), (86, 18033), (95, 18075), (104, 18108), (108, 18120), (116, 18168), (119, 18183),

Gene: Nyxis_23 Start: 15041, Stop: 15412, Start Num: 51

Candidate Starts for Nyxis_23:

(Start: 51 @15041 has 310 MA's), (61, 15107), (66, 15134), (92, 15254), (114, 15347), (116, 15353),

Gene: OKCentral2016_23 Start: 14610, Stop: 14978, Start Num: 51

Candidate Starts for OKCentral2016_23:

(Start: 51 @14610 has 310 MA's), (59, 14670), (61, 14676), (65, 14700), (74, 14748), (92, 14820), (94, 14832), (114, 14913),

Gene: OKaNui_24 Start: 15151, Stop: 15522, Start Num: 51

Candidate Starts for OKaNui_24:

(Start: 51 @15151 has 310 MA's), (61, 15217), (66, 15244), (92, 15364), (114, 15457), (116, 15463),

Gene: Obama12_24 Start: 15411, Stop: 15782, Start Num: 51

Candidate Starts for Obama12_24:

(Start: 51 @15411 has 310 MA's), (61, 15477), (66, 15504), (92, 15624), (114, 15717), (116, 15723),

Gene: Odin_23 Start: 14584, Stop: 14988, Start Num: 53

Candidate Starts for Odin_23:

(Start: 53 @14584 has 489 MA's), (63, 14668), (67, 14680), (74, 14722), (77, 14731), (86, 14794),

Gene: Ohfah_23 Start: 15095, Stop: 15466, Start Num: 51

Candidate Starts for Ohfah_23:

(Start: 51 @15095 has 310 MA's), (61, 15161), (66, 15188), (92, 15308), (114, 15401), (116, 15407),

Gene: Ohno789_22 Start: 15408, Stop: 15785, Start Num: 53

Candidate Starts for Ohno789_22:

(35, 15309), (Start: 53 @15408 has 489 MA's), (61, 15477), (65, 15501), (68, 15516), (69, 15519), (105, 15687),

Gene: OlanP_26 Start: 15441, Stop: 15839, Start Num: 51

Candidate Starts for OlanP_26:

(Start: 51 @15441 has 310 MA's), (66, 15534), (68, 15546), (89, 15666), (92, 15675), (95, 15696), (104, 15738), (110, 15762), (112, 15768), (119, 15795),

Gene: Oliynyk_17 Start: 11113, Stop: 11436, Start Num: 53

Candidate Starts for Oliynyk_17:

(Start: 53 @11113 has 489 MA's), (123, 11422),

Gene: Ollie_25 Start: 15053, Stop: 15451, Start Num: 51

Candidate Starts for Ollie_25:

(Start: 51 @15053 has 310 MA's), (66, 15146), (68, 15158), (78, 15203), (89, 15278), (92, 15287), (95, 15308), (104, 15350), (112, 15380), (119, 15407),

Gene: Omar_17 Start: 11069, Stop: 11410, Start Num: 53

Candidate Starts for Omar_17:

(Start: 53 @11069 has 489 MA's), (75, 11207), (93, 11255), (123, 11381),

Gene: Oofda_27 Start: 14919, Stop: 15302, Start Num: 53

Candidate Starts for Oofda_27:

(48, 14889), (Start: 53 @14919 has 489 MA's), (65, 15009), (109, 15219), (114, 15237), (116, 15243), (123, 15273),

Gene: Oogway_21 Start: 15521, Stop: 15898, Start Num: 53

Candidate Starts for Oogway_21:

(Start: 53 @15521 has 489 MA's), (72, 15650), (74, 15662), (94, 15752), (123, 15869),

Gene: Orange_24 Start: 16362, Stop: 16757, Start Num: 53

Candidate Starts for Orange_24:

(Start: 53 @16362 has 489 MA's), (62, 16434), (65, 16452), (77, 16509), (92, 16587), (110, 16680),

Gene: Ozzie_16 Start: 10930, Stop: 11253, Start Num: 53

Candidate Starts for Ozzie_16:

(Start: 53 @10930 has 489 MA's), (108, 11179), (123, 11239),

Gene: OzzyJ_17 Start: 10921, Stop: 11244, Start Num: 53

Candidate Starts for OzzyJ_17:

(Start: 53 @10921 has 489 MA's), (108, 11170), (123, 11230),

Gene: P28Green_25 Start: 15184, Stop: 15582, Start Num: 51

Candidate Starts for P28Green_25:

(Start: 51 @15184 has 310 MA's), (62, 15256), (66, 15277), (68, 15289), (78, 15334), (89, 15409), (92, 15418), (95, 15439), (104, 15481), (110, 15505), (112, 15511), (119, 15538),

Gene: PGHhamlin_27 Start: 15175, Stop: 15573, Start Num: 51

Candidate Starts for PGHhamlin_27:

(Start: 42 @15112 has 41 MA's), (Start: 51 @15175 has 310 MA's), (66, 15268), (68, 15280), (74, 15313), (78, 15325), (89, 15400), (92, 15409), (95, 15430), (104, 15472), (112, 15502), (119, 15529),

Gene: PP_33 Start: 20980, Stop: 21342, Start Num: 53

Candidate Starts for PP_33:

(21, 20866), (Start: 53 @20980 has 489 MA's), (55, 21007), (67, 21076), (105, 21244), (112, 21286), (113, 21289), (123, 21328),

Gene: PSullivan_24 Start: 16021, Stop: 16398, Start Num: 53
Candidate Starts for PSullivan_24:
(35, 15919), (Start: 53 @16021 has 489 MA's), (61, 16090), (65, 16114), (68, 16129), (69, 16132), (72, 16150), (105, 16300), (123, 16369),

Gene: Pablito_16 Start: 10769, Stop: 11110, Start Num: 53
Candidate Starts for Pablito_16:
(49, 10751), (Start: 53 @10769 has 489 MA's), (80, 10925), (123, 11081),

Gene: PacerPaul_22 Start: 15831, Stop: 16208, Start Num: 53
Candidate Starts for PacerPaul_22:
(40, 15744), (Start: 53 @15831 has 489 MA's), (61, 15900), (65, 15924), (68, 15939), (69, 15942), (105, 16110),

Gene: PackMan_25 Start: 16614, Stop: 17009, Start Num: 53
Candidate Starts for PackMan_25:
(Start: 53 @16614 has 489 MA's), (62, 16686), (71, 16725), (87, 16827), (89, 16836), (110, 16932), (116, 16950), (119, 16965),

Gene: Paedore_16 Start: 10918, Stop: 11259, Start Num: 53
Candidate Starts for Paedore_16:
(41, 10840), (49, 10900), (Start: 53 @10918 has 489 MA's), (80, 11074), (89, 11089), (97, 11122), (102, 11143), (108, 11170), (123, 11230),

Gene: PainterBoy_25 Start: 15972, Stop: 16367, Start Num: 53
Candidate Starts for PainterBoy_25:
(Start: 53 @15972 has 489 MA's), (61, 16038), (71, 16086), (84, 16149), (95, 16218), (116, 16308), (118, 16314), (123, 16338),

Gene: Palestino_88 Start: 15098, Stop: 15469, Start Num: 51
Candidate Starts for Palestino_88:
(Start: 51 @15098 has 310 MA's), (61, 15164), (66, 15191), (92, 15311), (114, 15404), (116, 15410),

Gene: Panamaxus_23 Start: 15247, Stop: 15630, Start Num: 51
Candidate Starts for Panamaxus_23:
(Start: 51 @15247 has 310 MA's), (66, 15340), (80, 15406), (81, 15415), (85, 15442), (95, 15487), (108, 15541), (112, 15559), (119, 15586),

Gene: Paolo_20 Start: 11416, Stop: 11757, Start Num: 53
Candidate Starts for Paolo_20:
(50, 11398), (Start: 53 @11416 has 489 MA's), (80, 11572), (108, 11668), (123, 11728),

Gene: Papez_24 Start: 17237, Stop: 17614, Start Num: 53
Candidate Starts for Papez_24:
(35, 17138), (Start: 53 @17237 has 489 MA's), (72, 17366), (74, 17378), (94, 17468), (123, 17585),

Gene: Paphu_21 Start: 14977, Stop: 15363, Start Num: 53
Candidate Starts for Paphu_21:
(35, 14875), (Start: 53 @14977 has 489 MA's), (68, 15085), (79, 15136), (82, 15148), (85, 15181), (95, 15226), (116, 15304), (119, 15319), (123, 15334),

Gene: Paraselene_21 Start: 15348, Stop: 15734, Start Num: 53
Candidate Starts for Paraselene_21:

(35, 15249), (Start: 53 @15348 has 489 MA's), (68, 15456), (79, 15507), (82, 15519), (85, 15552), (95, 15597), (116, 15675), (119, 15690), (123, 15705),

Gene: Pari_23 Start: 15753, Stop: 16130, Start Num: 53

Candidate Starts for Pari_23:

(47, 15720), (Start: 53 @15753 has 489 MA's), (61, 15822), (65, 15846), (68, 15861), (69, 15864), (72, 15882), (105, 16032), (123, 16101),

Gene: Parliament_21 Start: 15639, Stop: 16016, Start Num: 53

Candidate Starts for Parliament_21:

(Start: 53 @15639 has 489 MA's), (61, 15708), (65, 15732), (68, 15747), (69, 15750), (72, 15768), (105, 15918), (123, 15987),

Gene: Partridge_19 Start: 11382, Stop: 11732, Start Num: 51

Candidate Starts for Partridge_19:

(Start: 51 @11382 has 310 MA's), (75, 11520), (77, 11526), (89, 11577), (98, 11616), (114, 11682), (116, 11688), (123, 11718),

Gene: PascalRango_21 Start: 15196, Stop: 15567, Start Num: 53

Candidate Starts for PascalRango_21:

(Start: 53 @15196 has 489 MA's), (61, 15265), (69, 15307), (75, 15340), (110, 15490), (115, 15505), (116, 15508), (117, 15511),

Gene: Pawn_26 Start: 15261, Stop: 15659, Start Num: 51

Candidate Starts for Pawn_26:

(Start: 51 @15261 has 310 MA's), (62, 15333), (66, 15354), (68, 15366), (89, 15486), (92, 15495), (95, 15516), (104, 15558), (110, 15582), (112, 15588), (119, 15615),

Gene: Payneful_21 Start: 15090, Stop: 15467, Start Num: 53

Candidate Starts for Payneful_21:

(28, 14982), (32, 14988), (40, 15003), (Start: 53 @15090 has 489 MA's), (61, 15159), (65, 15183), (68, 15198), (69, 15201), (105, 15369),

Gene: PeaceMeal1_22 Start: 13011, Stop: 13379, Start Num: 51

Candidate Starts for PeaceMeal1_22:

(Start: 42 @12948 has 41 MA's), (Start: 51 @13011 has 310 MA's), (59, 13071), (61, 13077), (74, 13149), (92, 13221), (95, 13242), (96, 13245), (114, 13314),

Gene: Peaches_23 Start: 15097, Stop: 15468, Start Num: 51

Candidate Starts for Peaches_23:

(Start: 51 @15097 has 310 MA's), (61, 15163), (66, 15190), (92, 15310), (114, 15403), (116, 15409),

Gene: Pelly_23 Start: 16054, Stop: 16425, Start Num: 53

Candidate Starts for Pelly_23:

(35, 15955), (Start: 53 @16054 has 489 MA's), (61, 16123), (69, 16165), (75, 16198), (110, 16348), (115, 16363), (116, 16366), (117, 16369),

Gene: Pembroke_25 Start: 15184, Stop: 15582, Start Num: 51

Candidate Starts for Pembroke_25:

(Start: 42 @15121 has 41 MA's), (Start: 51 @15184 has 310 MA's), (66, 15277), (68, 15289), (74, 15322), (78, 15334), (89, 15409), (92, 15418), (95, 15439), (104, 15481), (112, 15511), (119, 15538),

Gene: Penny1_26 Start: 15120, Stop: 15581, Start Num: 42

Candidate Starts for Penny1_26:

(Start: 42 @15120 has 41 MA's), (Start: 51 @15183 has 310 MA's), (66, 15276), (68, 15288), (74, 15321), (78, 15333), (89, 15408), (92, 15417), (95, 15438), (104, 15480), (112, 15510), (119, 15537),

Gene: Pepe_23 Start: 16055, Stop: 16441, Start Num: 53

Candidate Starts for Pepe_23:

(35, 15968), (Start: 53 @16055 has 489 MA's), (68, 16163), (82, 16226), (85, 16259), (95, 16304), (116, 16382), (119, 16397), (123, 16412),

Gene: Perplexer_23 Start: 15092, Stop: 15463, Start Num: 51

Candidate Starts for Perplexer_23:

(Start: 51 @15092 has 310 MA's), (61, 15158), (66, 15185), (71, 15206), (74, 15230), (92, 15305), (114, 15398), (116, 15404),

Gene: Perseus_23 Start: 15675, Stop: 16052, Start Num: 53

Candidate Starts for Perseus_23:

(43, 15612), (Start: 53 @15675 has 489 MA's), (72, 15804), (74, 15816), (94, 15906), (123, 16023),

Gene: PeterPeter_23 Start: 15098, Stop: 15469, Start Num: 51

Candidate Starts for PeterPeter_23:

(Start: 51 @15098 has 310 MA's), (61, 15164), (66, 15191), (92, 15311), (114, 15404), (116, 15410),

Gene: Petersenfast_23 Start: 16359, Stop: 16754, Start Num: 53

Candidate Starts for Petersenfast_23:

(Start: 53 @16359 has 489 MA's), (62, 16431), (65, 16449), (77, 16506), (92, 16584), (110, 16677),

Gene: PetiteSangsue_23 Start: 15098, Stop: 15469, Start Num: 51

Candidate Starts for PetiteSangsue_23:

(Start: 51 @15098 has 310 MA's), (61, 15164), (66, 15191), (71, 15212), (74, 15236), (92, 15311), (114, 15404), (116, 15410),

Gene: Petp2012_24 Start: 16486, Stop: 16863, Start Num: 53

Candidate Starts for Petp2012_24:

(35, 16387), (Start: 53 @16486 has 489 MA's), (72, 16615), (74, 16627), (94, 16717), (123, 16834),

Gene: Petruccio_22 Start: 15516, Stop: 15893, Start Num: 53

Candidate Starts for Petruccio_22:

(Start: 53 @15516 has 489 MA's), (61, 15585), (65, 15609), (68, 15624), (69, 15627), (72, 15645), (105, 15795), (123, 15864),

Gene: PetterN_21 Start: 14258, Stop: 14638, Start Num: 51

Candidate Starts for PetterN_21:

(27, 14156), (Start: 42 @14195 has 41 MA's), (Start: 51 @14258 has 310 MA's), (74, 14393), (80, 14414), (85, 14450), (94, 14486), (112, 14564), (119, 14591), (123, 14606),

Gene: Ph8s_25 Start: 14539, Stop: 14943, Start Num: 53

Candidate Starts for Ph8s_25:

(Start: 53 @14539 has 489 MA's), (63, 14623), (67, 14635), (74, 14677), (86, 14749), (116, 14884),

Gene: Phacado_24 Start: 15097, Stop: 15468, Start Num: 51

Candidate Starts for Phacado_24:

(Start: 51 @15097 has 310 MA's), (61, 15163), (66, 15190), (92, 15310), (114, 15403), (116, 15409),

Gene: Phaded_27 Start: 17796, Stop: 18296, Start Num: 22
Candidate Starts for Phaded_27:
(3, 17631), (8, 17682), (Start: 22 @17796 has 1 MA's), (Start: 53 @17898 has 489 MA's), (68, 18003),
(116, 18237), (117, 18240),

Gene: Phaeder_25 Start: 16614, Stop: 17009, Start Num: 53
Candidate Starts for Phaeder_25:
(Start: 53 @16614 has 489 MA's), (62, 16686), (71, 16725), (87, 16827), (89, 16836), (110, 16932),
(116, 16950), (119, 16965),

Gene: PhailMary_18 Start: 11359, Stop: 11709, Start Num: 51
Candidate Starts for PhailMary_18:
(Start: 51 @11359 has 310 MA's), (89, 11554), (114, 11659), (116, 11665), (123, 11695),

Gene: Phantastic_23 Start: 14600, Stop: 15049, Start Num: 42
Candidate Starts for Phantastic_23:
(Start: 42 @14600 has 41 MA's), (Start: 51 @14666 has 310 MA's), (80, 14825), (81, 14834), (85,
14861), (95, 14906), (112, 14978), (116, 14990), (119, 15005),

Gene: Pharaoh_24 Start: 16375, Stop: 16770, Start Num: 53
Candidate Starts for Pharaoh_24:
(Start: 53 @16375 has 489 MA's), (62, 16447), (65, 16462), (74, 16510), (89, 16597), (110, 16693),
(119, 16726),

Gene: Phelipe_23 Start: 15098, Stop: 15469, Start Num: 51
Candidate Starts for Phelipe_23:
(Start: 51 @15098 has 310 MA's), (61, 15164), (66, 15191), (92, 15311), (114, 15404), (116, 15410),

Gene: PherrisBueller_23 Start: 15424, Stop: 15801, Start Num: 53
Candidate Starts for PherrisBueller_23:
(Start: 53 @15424 has 489 MA's), (61, 15493), (65, 15517), (68, 15532), (69, 15535), (105, 15703),

Gene: Phettuccine_16 Start: 10950, Stop: 11273, Start Num: 53
Candidate Starts for Phettuccine_16:
(Start: 53 @10950 has 489 MA's), (108, 11199), (123, 11259),

Gene: Phighter1804_23 Start: 15076, Stop: 15447, Start Num: 51
Candidate Starts for Phighter1804_23:
(Start: 51 @15076 has 310 MA's), (61, 15142), (66, 15169), (92, 15289), (114, 15382), (116, 15388),

Gene: Phillis_20 Start: 13727, Stop: 14092, Start Num: 51
Candidate Starts for Phillis_20:
(Start: 51 @13727 has 310 MA's), (59, 13787), (62, 13799), (79, 13883), (80, 13886), (85, 13922), (92,
13946), (114, 14042),

Gene: PhishRPhriends_24 Start: 14445, Stop: 14843, Start Num: 51
Candidate Starts for PhishRPhriends_24:
(Start: 51 @14445 has 310 MA's), (62, 14517), (66, 14538), (68, 14550), (89, 14670), (92, 14679), (95,
14700), (104, 14742), (110, 14766), (112, 14772), (119, 14799),

Gene: Phlei_19 Start: 16633, Stop: 17028, Start Num: 53
Candidate Starts for Phlei_19:
(Start: 53 @16633 has 489 MA's), (67, 16735), (80, 16798), (95, 16879), (112, 16957), (124, 17011),

Gene: Phlorence_20 Start: 14551, Stop: 14931, Start Num: 51

Candidate Starts for Phlorence_20:

(Start: 51 @14551 has 310 MA's), (59, 14608), (61, 14614), (71, 14662), (74, 14686), (80, 14707), (82, 14716), (85, 14743), (91, 14764), (94, 14779), (100, 14800), (102, 14812), (119, 14884), (124, 14911),

Gene: Phoebe_25 Start: 15181, Stop: 15579, Start Num: 51

Candidate Starts for Phoebe_25:

(Start: 42 @15118 has 41 MA's), (Start: 51 @15181 has 310 MA's), (66, 15274), (68, 15286), (74, 15319), (78, 15331), (89, 15406), (92, 15415), (95, 15436), (104, 15478), (112, 15508), (119, 15535),

Gene: Phonnegut_25 Start: 16647, Stop: 17042, Start Num: 53

Candidate Starts for Phonnegut_25:

(Start: 53 @16647 has 489 MA's), (62, 16719), (71, 16758), (87, 16860), (89, 16869), (110, 16965), (116, 16983), (119, 16998),

Gene: Phontbonne_23 Start: 15042, Stop: 15413, Start Num: 51

Candidate Starts for Phontbonne_23:

(Start: 51 @15042 has 310 MA's), (61, 15108), (66, 15135), (92, 15255), (114, 15348), (116, 15354),

Gene: Phoxy_26 Start: 15267, Stop: 15665, Start Num: 51

Candidate Starts for Phoxy_26:

(Start: 42 @15204 has 41 MA's), (Start: 51 @15267 has 310 MA's), (66, 15360), (68, 15372), (74, 15405), (78, 15417), (89, 15492), (92, 15501), (95, 15522), (104, 15564), (112, 15594), (119, 15621),

Gene: Phrankenstein_19 Start: 11349, Stop: 11699, Start Num: 51

Candidate Starts for Phrankenstein_19:

(Start: 51 @11349 has 310 MA's), (75, 11487), (77, 11493), (89, 11544), (114, 11649), (116, 11655), (123, 11685),

Gene: Phranny_26 Start: 15253, Stop: 15651, Start Num: 51

Candidate Starts for Phranny_26:

(Start: 51 @15253 has 310 MA's), (62, 15325), (66, 15346), (68, 15358), (89, 15478), (92, 15487), (95, 15508), (104, 15550), (110, 15574), (112, 15580), (119, 15607),

Gene: PickleBack_20 Start: 14265, Stop: 14645, Start Num: 51

Candidate Starts for PickleBack_20:

(Start: 51 @14265 has 310 MA's), (59, 14322), (61, 14328), (71, 14376), (74, 14400), (80, 14421), (82, 14430), (85, 14457), (91, 14478), (94, 14493), (100, 14514), (102, 14526), (119, 14598), (124, 14625),

Gene: PinkPlastic_21 Start: 15352, Stop: 15729, Start Num: 53

Candidate Starts for PinkPlastic_21:

(35, 15253), (Start: 53 @15352 has 489 MA's), (72, 15481), (74, 15493), (94, 15583), (123, 15700),

Gene: Pinto_24 Start: 15654, Stop: 16031, Start Num: 53

Candidate Starts for Pinto_24:

(Start: 53 @15654 has 489 MA's), (61, 15723), (65, 15747), (68, 15762), (69, 15765), (105, 15933),

Gene: Pioneer_25 Start: 16647, Stop: 17042, Start Num: 53

Candidate Starts for Pioneer_25:

(Start: 53 @16647 has 489 MA's), (62, 16719), (71, 16758), (87, 16860), (89, 16869), (110, 16965), (116, 16983), (119, 16998),

Gene: Pipcraft_23 Start: 15098, Stop: 15469, Start Num: 51
Candidate Starts for Pipcraft_23:
(Start: 51 @15098 has 310 MA's), (61, 15164), (66, 15191), (92, 15311), (114, 15404), (116, 15410),

Gene: Pippin_24 Start: 15922, Stop: 16299, Start Num: 53
Candidate Starts for Pippin_24:
(Start: 53 @15922 has 489 MA's), (61, 15991), (65, 16015), (68, 16030), (69, 16033), (72, 16051),
(105, 16201),

Gene: Piro94_25 Start: 16312, Stop: 16716, Start Num: 53
Candidate Starts for Piro94_25:
(48, 16285), (Start: 53 @16312 has 489 MA's), (55, 16339), (63, 16396), (94, 16555), (95, 16564),
(116, 16657), (119, 16672),

Gene: Pistachio_24 Start: 14179, Stop: 14628, Start Num: 42
Candidate Starts for Pistachio_24:
(19, 14131), (Start: 42 @14179 has 41 MA's), (Start: 51 @14245 has 310 MA's), (66, 14338), (80,
14404), (81, 14413), (85, 14440), (95, 14485), (112, 14557), (116, 14569), (119, 14584),

Gene: Pita2_24 Start: 16021, Stop: 16398, Start Num: 53
Candidate Starts for Pita2_24:
(35, 15919), (Start: 53 @16021 has 489 MA's), (61, 16090), (65, 16114), (68, 16129), (69, 16132), (72,
16150), (105, 16300), (123, 16369),

Gene: Pmask_27 Start: 15853, Stop: 16320, Start Num: 42
Candidate Starts for Pmask_27:
(Start: 22 @15811 has 1 MA's), (35, 15826), (Start: 42 @15853 has 41 MA's), (Start: 53 @15916 has
489 MA's), (74, 16054), (80, 16075), (91, 16144), (93, 16156), (95, 16168), (116, 16261), (119, 16276),

Gene: Pocahontas_24 Start: 15244, Stop: 15627, Start Num: 51
Candidate Starts for Pocahontas_24:
(Start: 51 @15244 has 310 MA's), (66, 15337), (80, 15403), (81, 15412), (85, 15439), (95, 15484),
(108, 15538), (112, 15556), (119, 15583),

Gene: Polymorphads_23 Start: 15095, Stop: 15466, Start Num: 51
Candidate Starts for Polymorphads_23:
(Start: 51 @15095 has 310 MA's), (61, 15161), (66, 15188), (92, 15308), (114, 15401), (116, 15407),

Gene: Pomar16_27 Start: 15736, Stop: 16140, Start Num: 53
Candidate Starts for Pomar16_27:
(Start: 53 @15736 has 489 MA's), (63, 15820), (74, 15874), (86, 15946), (119, 16096), (120, 16099),

Gene: Poompha_22 Start: 13009, Stop: 13377, Start Num: 51
Candidate Starts for Poompha_22:
(Start: 42 @12946 has 41 MA's), (Start: 51 @13009 has 310 MA's), (59, 13069), (61, 13075), (74,
13147), (92, 13219), (95, 13240), (96, 13243), (114, 13312),

Gene: Popcicle_24 Start: 15244, Stop: 15627, Start Num: 51
Candidate Starts for Popcicle_24:
(Start: 51 @15244 has 310 MA's), (66, 15337), (80, 15403), (81, 15412), (85, 15439), (95, 15484),
(108, 15538), (112, 15556), (119, 15583),

Gene: PotatoSplit_26 Start: 15120, Stop: 15581, Start Num: 42

Candidate Starts for PotatoSplit_26:

(Start: 42 @15120 has 41 MA's), (Start: 51 @15183 has 310 MA's), (66, 15276), (68, 15288), (74, 15321), (78, 15333), (89, 15408), (92, 15417), (95, 15438), (104, 15480), (112, 15510), (119, 15537),

Gene: Power_24 Start: 15725, Stop: 16132, Start Num: 53

Candidate Starts for Power_24:

(Start: 53 @15725 has 489 MA's), (55, 15752), (60, 15788), (63, 15809), (95, 15980), (104, 16013), (116, 16073), (119, 16088),

Gene: Priamo_27 Start: 15941, Stop: 16345, Start Num: 53

Candidate Starts for Priamo_27:

(Start: 53 @15941 has 489 MA's), (74, 16079), (80, 16100), (85, 16148), (93, 16181), (95, 16193), (116, 16286), (119, 16301),

Gene: Priya_25 Start: 16645, Stop: 17040, Start Num: 53

Candidate Starts for Priya_25:

(Start: 53 @16645 has 489 MA's), (62, 16717), (71, 16756), (87, 16858), (89, 16867), (110, 16963), (116, 16981), (119, 16996),

Gene: Provolone_17 Start: 10574, Stop: 10897, Start Num: 53

Candidate Starts for Provolone_17:

(27, 10469), (31, 10475), (Start: 53 @10574 has 489 MA's), (93, 10757), (112, 10841),

Gene: Puginator_20 Start: 11374, Stop: 11715, Start Num: 53

Candidate Starts for Puginator_20:

(50, 11356), (Start: 53 @11374 has 489 MA's), (80, 11530), (123, 11686),

Gene: Pukovnik_26 Start: 17453, Stop: 17851, Start Num: 53

Candidate Starts for Pukovnik_26:

(3, 17186), (8, 17237), (Start: 22 @17351 has 1 MA's), (Start: 53 @17453 has 489 MA's), (68, 17558), (116, 17792), (117, 17795),

Gene: Pumbaa_23 Start: 15073, Stop: 15444, Start Num: 51

Candidate Starts for Pumbaa_23:

(Start: 51 @15073 has 310 MA's), (61, 15139), (66, 15166), (92, 15286), (114, 15379), (116, 15385),

Gene: Puppy_24 Start: 14251, Stop: 14700, Start Num: 42

Candidate Starts for Puppy_24:

(19, 14203), (Start: 42 @14251 has 41 MA's), (Start: 51 @14317 has 310 MA's), (66, 14410), (80, 14476), (81, 14485), (85, 14512), (95, 14557), (112, 14629), (116, 14641), (119, 14656),

Gene: PurpleHaze_25 Start: 15260, Stop: 15658, Start Num: 51

Candidate Starts for PurpleHaze_25:

(Start: 51 @15260 has 310 MA's), (62, 15332), (66, 15353), (68, 15365), (89, 15485), (92, 15494), (95, 15515), (104, 15557), (110, 15581), (112, 15587), (119, 15614),

Gene: QTRlifeCrisis_22 Start: 15995, Stop: 16366, Start Num: 53

Candidate Starts for QTRlifeCrisis_22:

(35, 15896), (Start: 53 @15995 has 489 MA's), (61, 16064), (69, 16106), (75, 16139), (110, 16289), (115, 16304), (116, 16307), (117, 16310),

Gene: Qobbit_25 Start: 16644, Stop: 17039, Start Num: 53

Candidate Starts for Qobbit_25:

(Start: 53 @16644 has 489 MA's), (62, 16716), (71, 16755), (87, 16857), (89, 16866), (110, 16962), (116, 16980), (119, 16995),

Gene: QueenB2_24 Start: 15843, Stop: 16250, Start Num: 53

Candidate Starts for QueenB2_24:

(32, 15750), (Start: 53 @15843 has 489 MA's), (63, 15927), (86, 16056), (95, 16098), (104, 16131), (116, 16191), (119, 16206),

Gene: QueenBeesly_24 Start: 15725, Stop: 16132, Start Num: 53

Candidate Starts for QueenBeesly_24:

(Start: 53 @15725 has 489 MA's), (55, 15752), (60, 15788), (63, 15809), (95, 15980), (104, 16013), (116, 16073), (119, 16088),

Gene: QuinnKiro_23 Start: 15247, Stop: 15630, Start Num: 51

Candidate Starts for QuinnKiro_23:

(Start: 51 @15247 has 310 MA's), (66, 15340), (80, 15406), (81, 15415), (85, 15442), (95, 15487), (108, 15541), (112, 15559), (119, 15586),

Gene: R4_16 Start: 10901, Stop: 11242, Start Num: 53

Candidate Starts for R4_16:

(49, 10883), (Start: 53 @10901 has 489 MA's), (80, 11057), (89, 11072), (97, 11105), (108, 11153), (123, 11213),

Gene: Rachaly_27 Start: 17446, Stop: 17850, Start Num: 53

Candidate Starts for Rachaly_27:

(Start: 53 @17446 has 489 MA's), (60, 17509), (63, 17530), (74, 17584), (85, 17653), (95, 17698), (104, 17731), (116, 17791), (119, 17806),

Gene: Rahalelujah_23 Start: 14692, Stop: 15087, Start Num: 53

Candidate Starts for Rahalelujah_23:

(Start: 53 @14692 has 489 MA's), (62, 14764), (74, 14827), (87, 14905), (89, 14914), (110, 15010), (116, 15028), (119, 15043),

Gene: Rajelicia_22 Start: 15788, Stop: 16165, Start Num: 53

Candidate Starts for Rajelicia_22:

(Start: 53 @15788 has 489 MA's), (61, 15857), (65, 15881), (68, 15896), (69, 15899), (105, 16067),

Gene: Rana_16 Start: 10924, Stop: 11247, Start Num: 53

Candidate Starts for Rana_16:

(Start: 53 @10924 has 489 MA's), (80, 11077), (108, 11173),

Gene: Rasputin_19 Start: 11317, Stop: 11667, Start Num: 51

Candidate Starts for Rasputin_19:

(Start: 51 @11317 has 310 MA's), (89, 11512), (114, 11617), (116, 11623), (123, 11653),

Gene: ReMo_26 Start: 14948, Stop: 15331, Start Num: 53

Candidate Starts for ReMo_26:

(48, 14918), (Start: 53 @14948 has 489 MA's), (65, 15038), (109, 15248), (114, 15266), (116, 15272), (123, 15302),

Gene: Reba_26 Start: 14926, Stop: 15324, Start Num: 51

Candidate Starts for Reba_26:

(Start: 51 @14926 has 310 MA's), (62, 14998), (66, 15019), (68, 15031), (89, 15151), (92, 15160), (95, 15181), (104, 15223), (110, 15247), (112, 15253), (119, 15280),

Gene: Rebeuca_24 Start: 15099, Stop: 15467, Start Num: 51

Candidate Starts for Rebeuca_24:

(Start: 42 @15036 has 41 MA's), (Start: 51 @15099 has 310 MA's), (59, 15159), (61, 15165), (74, 15237), (92, 15309), (94, 15321), (112, 15396), (114, 15402), (116, 15408),

Gene: RedBear_18 Start: 11188, Stop: 11511, Start Num: 53

Candidate Starts for RedBear_18:

(Start: 53 @11188 has 489 MA's), (69, 11290), (108, 11437), (123, 11497),

Gene: RedRock_27 Start: 17739, Stop: 18143, Start Num: 53

Candidate Starts for RedRock_27:

(Start: 22 @17634 has 1 MA's), (Start: 42 @17676 has 41 MA's), (Start: 53 @17739 has 489 MA's), (63, 17823), (65, 17829), (74, 17877), (80, 17898), (94, 17982), (95, 17991), (116, 18084), (119, 18099),

Gene: Refuge_27 Start: 18154, Stop: 18549, Start Num: 53

Candidate Starts for Refuge_27:

(Start: 53 @18154 has 489 MA's), (62, 18226), (66, 18244), (68, 18256), (71, 18265), (74, 18289), (89, 18376), (110, 18472), (116, 18490), (119, 18505),

Gene: Relief_23 Start: 15096, Stop: 15467, Start Num: 51

Candidate Starts for Relief_23:

(Start: 51 @15096 has 310 MA's), (61, 15162), (66, 15189), (92, 15309), (114, 15402), (116, 15408),

Gene: Remus_26 Start: 14909, Stop: 15292, Start Num: 53

Candidate Starts for Remus_26:

(48, 14879), (Start: 53 @14909 has 489 MA's), (65, 14999), (109, 15209), (114, 15227), (116, 15233), (123, 15263),

Gene: ResDef_24 Start: 15247, Stop: 15630, Start Num: 51

Candidate Starts for ResDef_24:

(Start: 51 @15247 has 310 MA's), (66, 15340), (80, 15406), (81, 15415), (85, 15442), (95, 15487), (108, 15541), (112, 15559), (119, 15586),

Gene: Retro23_24 Start: 15867, Stop: 16274, Start Num: 53

Candidate Starts for Retro23_24:

(Start: 53 @15867 has 489 MA's), (55, 15894), (60, 15930), (63, 15951), (95, 16122), (104, 16155), (116, 16215), (119, 16230),

Gene: RexFury_19 Start: 11380, Stop: 11730, Start Num: 51

Candidate Starts for RexFury_19:

(Start: 51 @11380 has 310 MA's), (75, 11518), (77, 11524), (89, 11575), (114, 11680), (116, 11686), (123, 11716),

Gene: Rhodalysa_19 Start: 11349, Stop: 11699, Start Num: 51

Candidate Starts for Rhodalysa_19:

(Start: 51 @11349 has 310 MA's), (75, 11487), (77, 11493), (89, 11544), (114, 11649), (116, 11655), (123, 11685),

Gene: RhynO_24 Start: 15068, Stop: 15436, Start Num: 51

Candidate Starts for RhynO_24:

(Start: 51 @15068 has 310 MA's), (59, 15128), (61, 15134), (74, 15206), (92, 15278), (94, 15290), (98, 15308), (112, 15365), (114, 15371), (116, 15377),

Gene: RidgeCB_22 Start: 15371, Stop: 15748, Start Num: 53

Candidate Starts for RidgeCB_22:

(Start: 53 @15371 has 489 MA's), (72, 15500), (74, 15512), (94, 15602), (123, 15719),

Gene: Rifter_27 Start: 15896, Stop: 16300, Start Num: 53

Candidate Starts for Rifter_27:

(Start: 42 @15833 has 41 MA's), (Start: 53 @15896 has 489 MA's), (74, 16034), (80, 16055), (85, 16103), (93, 16136), (95, 16148), (116, 16241),

Gene: Ringer_22 Start: 15915, Stop: 16301, Start Num: 53

Candidate Starts for Ringer_22:

(12, 15741), (35, 15816), (Start: 53 @15915 has 489 MA's), (68, 16023), (79, 16074), (82, 16086), (85, 16119), (95, 16164), (116, 16242), (119, 16257), (123, 16272),

Gene: Roary_20 Start: 13718, Stop: 14083, Start Num: 51

Candidate Starts for Roary_20:

(Start: 51 @13718 has 310 MA's), (59, 13778), (62, 13790), (79, 13874), (80, 13877), (85, 13913), (92, 13937), (114, 14033),

Gene: Rockstar_23 Start: 14553, Stop: 15002, Start Num: 42

Candidate Starts for Rockstar_23:

(Start: 42 @14553 has 41 MA's), (Start: 51 @14619 has 310 MA's), (80, 14778), (81, 14787), (85, 14814), (95, 14859), (112, 14931), (119, 14958),

Gene: Rohr_23 Start: 15793, Stop: 16170, Start Num: 53

Candidate Starts for Rohr_23:

(35, 15694), (Start: 53 @15793 has 489 MA's), (72, 15922), (74, 15934), (94, 16024), (123, 16141),

Gene: Roksolana_27 Start: 15924, Stop: 16328, Start Num: 53

Candidate Starts for Roksolana_27:

(Start: 42 @15861 has 41 MA's), (Start: 53 @15924 has 489 MA's), (74, 16062), (80, 16083), (85, 16131), (93, 16164), (95, 16176), (116, 16269),

Gene: Romney_23 Start: 15098, Stop: 15469, Start Num: 51

Candidate Starts for Romney_23:

(Start: 51 @15098 has 310 MA's), (61, 15164), (66, 15191), (92, 15311), (114, 15404), (116, 15410),

Gene: Roosevelt_23 Start: 15098, Stop: 15469, Start Num: 51

Candidate Starts for Roosevelt_23:

(Start: 51 @15098 has 310 MA's), (61, 15164), (66, 15191), (92, 15311), (114, 15404), (116, 15410),

Gene: Rosalind_26 Start: 15070, Stop: 15453, Start Num: 53

Candidate Starts for Rosalind_26:

(48, 15040), (Start: 53 @15070 has 489 MA's), (109, 15370), (114, 15388), (116, 15394), (123, 15424),

Gene: Rubeus_23 Start: 15628, Stop: 16005, Start Num: 53

Candidate Starts for Rubeus_23:

(Start: 53 @15628 has 489 MA's), (74, 15769), (94, 15859), (123, 15976),

Gene: Ruin_23 Start: 15094, Stop: 15465, Start Num: 51

Candidate Starts for Ruin_23:

(Start: 51 @15094 has 310 MA's), (61, 15160), (66, 15187), (92, 15307), (114, 15400), (116, 15406),

Gene: Rummer_25 Start: 15267, Stop: 15665, Start Num: 51

Candidate Starts for Rummer_25:

(Start: 42 @15204 has 41 MA's), (Start: 51 @15267 has 310 MA's), (66, 15360), (68, 15372), (74, 15405), (78, 15417), (89, 15492), (92, 15501), (95, 15522), (104, 15564), (112, 15594), (119, 15621),

Gene: Ruotula_22 Start: 15800, Stop: 16186, Start Num: 53

Candidate Starts for Ruotula_22:

(43, 15737), (Start: 53 @15800 has 489 MA's), (68, 15908), (79, 15959), (82, 15971), (85, 16004), (95, 16049), (116, 16127), (119, 16142), (123, 16157),

Gene: Rusticus_17 Start: 11113, Stop: 11436, Start Num: 53

Candidate Starts for Rusticus_17:

(Start: 53 @11113 has 489 MA's), (123, 11422),

Gene: Rutherferd_24 Start: 16202, Stop: 16579, Start Num: 53

Candidate Starts for Rutherferd_24:

(12, 16028), (35, 16103), (Start: 53 @16202 has 489 MA's), (72, 16331), (74, 16343), (94, 16433), (123, 16550),

Gene: STLscum_23 Start: 16004, Stop: 16390, Start Num: 53

Candidate Starts for STLscum_23:

(Start: 53 @16004 has 489 MA's), (68, 16112), (79, 16163), (82, 16175), (85, 16208), (95, 16253), (116, 16331), (119, 16346), (123, 16361),

Gene: Sabertooth_24 Start: 15095, Stop: 15466, Start Num: 51

Candidate Starts for Sabertooth_24:

(Start: 51 @15095 has 310 MA's), (61, 15161), (66, 15188), (92, 15308), (114, 15401), (116, 15407),

Gene: Sabia_26 Start: 15113, Stop: 15574, Start Num: 42

Candidate Starts for Sabia_26:

(Start: 42 @15113 has 41 MA's), (Start: 51 @15176 has 310 MA's), (66, 15269), (68, 15281), (74, 15314), (78, 15326), (89, 15401), (92, 15410), (95, 15431), (104, 15473), (112, 15503), (119, 15530),

Gene: Sabinator_25 Start: 15118, Stop: 15579, Start Num: 42

Candidate Starts for Sabinator_25:

(Start: 42 @15118 has 41 MA's), (Start: 51 @15181 has 310 MA's), (66, 15274), (68, 15286), (74, 15319), (78, 15331), (89, 15406), (92, 15415), (95, 15436), (104, 15478), (112, 15508), (119, 15535),

Gene: Saftant_16 Start: 10847, Stop: 11170, Start Num: 53

Candidate Starts for Saftant_16:

(Start: 53 @10847 has 489 MA's), (93, 11030), (112, 11114),

Gene: Saintus_20 Start: 13733, Stop: 14098, Start Num: 51

Candidate Starts for Saintus_20:

(Start: 51 @13733 has 310 MA's), (59, 13793), (62, 13805), (79, 13889), (80, 13892), (85, 13928), (92, 13952), (114, 14048),

Gene: Salz_24 Start: 16353, Stop: 16748, Start Num: 53

Candidate Starts for Salz_24:

(Start: 53 @16353 has 489 MA's), (62, 16425), (65, 16443), (77, 16500), (92, 16578), (110, 16671),

Gene: Sandaddy_21 Start: 15517, Stop: 15894, Start Num: 53

Candidate Starts for Sandaddy_21:

(Start: 53 @15517 has 489 MA's), (61, 15586), (65, 15610), (68, 15625), (69, 15628), (72, 15646), (105, 15796),

Gene: Sanya_21 Start: 16179, Stop: 16556, Start Num: 53

Candidate Starts for Sanya_21:

(Start: 53 @16179 has 489 MA's), (61, 16248), (65, 16272), (68, 16287), (69, 16290), (72, 16308), (105, 16458),

Gene: SarFire_22 Start: 15657, Stop: 16034, Start Num: 53

Candidate Starts for SarFire_22:

(Start: 53 @15657 has 489 MA's), (61, 15726), (65, 15750), (68, 15765), (69, 15768), (105, 15936),

Gene: SarahRose_16 Start: 10927, Stop: 11250, Start Num: 53

Candidate Starts for SarahRose_16:

(Start: 53 @10927 has 489 MA's), (108, 11176), (123, 11236),

Gene: SaturnRing_23 Start: 14698, Stop: 15081, Start Num: 51

Candidate Starts for SaturnRing_23:

(19, 14584), (Start: 42 @14632 has 41 MA's), (Start: 51 @14698 has 310 MA's), (66, 14791), (80, 14857), (81, 14866), (85, 14893), (95, 14938), (112, 15010), (116, 15022), (119, 15037),

Gene: Scamp_23 Start: 15098, Stop: 15469, Start Num: 51

Candidate Starts for Scamp_23:

(Start: 51 @15098 has 310 MA's), (61, 15164), (66, 15191), (92, 15311), (114, 15404), (116, 15410),

Gene: Scherzo_25 Start: 16647, Stop: 17042, Start Num: 53

Candidate Starts for Scherzo_25:

(Start: 53 @16647 has 489 MA's), (62, 16719), (71, 16758), (87, 16860), (89, 16869), (110, 16965), (116, 16983), (119, 16998),

Gene: Scorpia_21 Start: 14261, Stop: 14641, Start Num: 51

Candidate Starts for Scorpia_21:

(Start: 42 @14198 has 41 MA's), (Start: 51 @14261 has 310 MA's), (74, 14396), (80, 14417), (85, 14453), (94, 14489), (112, 14567), (119, 14594), (123, 14609),

Gene: Scout_23 Start: 13998, Stop: 14381, Start Num: 51

Candidate Starts for Scout_23:

(19, 13884), (Start: 42 @13932 has 41 MA's), (Start: 51 @13998 has 310 MA's), (66, 14091), (80, 14157), (81, 14166), (85, 14193), (95, 14238), (112, 14310), (116, 14322), (119, 14337),

Gene: Scowl_24 Start: 16056, Stop: 16427, Start Num: 53

Candidate Starts for Scowl_24:

(20, 15945), (24, 15951), (35, 15966), (Start: 53 @16056 has 489 MA's), (61, 16125), (69, 16167), (75, 16200), (110, 16350), (115, 16365), (116, 16368), (117, 16371),

Gene: Seabiscuit_24 Start: 15587, Stop: 15964, Start Num: 53

Candidate Starts for Seabiscuit_24:

(Start: 53 @15587 has 489 MA's), (61, 15656), (65, 15680), (68, 15695), (69, 15698), (105, 15866),

Gene: Seanderson_23 Start: 16037, Stop: 16414, Start Num: 53

Candidate Starts for Seanderson_23:

(35, 15938), (Start: 53 @16037 has 489 MA's), (61, 16106), (65, 16130), (68, 16145), (69, 16148), (72, 16166), (105, 16316), (123, 16385),

Gene: SemperFi_26 Start: 16142, Stop: 16549, Start Num: 53

Candidate Starts for SemperFi_26:

(7, 15908), (10, 15935), (Start: 22 @16040 has 1 MA's), (Start: 53 @16142 has 489 MA's), (55, 16169), (60, 16205), (63, 16226), (95, 16397), (104, 16430), (116, 16490), (119, 16505),

Gene: Serenity_23 Start: 14766, Stop: 15170, Start Num: 53

Candidate Starts for Serenity_23:

(Start: 53 @14766 has 489 MA's), (63, 14850), (67, 14862), (86, 14976), (108, 15063),

Gene: Severus_22 Start: 13009, Stop: 13377, Start Num: 51

Candidate Starts for Severus_22:

(Start: 42 @12946 has 41 MA's), (Start: 51 @13009 has 310 MA's), (59, 13069), (61, 13075), (74, 13147), (92, 13219), (95, 13240), (96, 13243), (114, 13312),

Gene: Shaka_23 Start: 15098, Stop: 15469, Start Num: 51

Candidate Starts for Shaka_23:

(Start: 51 @15098 has 310 MA's), (61, 15164), (66, 15191), (92, 15311), (114, 15404), (116, 15410),

Gene: Sham4_24 Start: 16359, Stop: 16754, Start Num: 53

Candidate Starts for Sham4_24:

(Start: 53 @16359 has 489 MA's), (62, 16431), (65, 16449), (77, 16506), (92, 16584), (110, 16677),

Gene: ShayRa_27 Start: 15070, Stop: 15453, Start Num: 53

Candidate Starts for ShayRa_27:

(48, 15040), (Start: 53 @15070 has 489 MA's), (65, 15160), (109, 15370), (114, 15388), (116, 15394), (123, 15424),

Gene: SheaKeira_24 Start: 14773, Stop: 15168, Start Num: 53

Candidate Starts for SheaKeira_24:

(Start: 53 @14773 has 489 MA's), (62, 14845), (74, 14908), (87, 14986), (89, 14995), (110, 15091), (116, 15109), (119, 15124),

Gene: Sheen_25 Start: 16821, Stop: 17186, Start Num: 53

Candidate Starts for Sheen_25:

(Start: 53 @16821 has 489 MA's), (60, 16884), (73, 16956), (105, 17085), (108, 17094), (113, 17133), (119, 17157), (123, 17172),

Gene: SheldonCooper_24 Start: 15410, Stop: 15781, Start Num: 51

Candidate Starts for SheldonCooper_24:

(Start: 51 @15410 has 310 MA's), (61, 15476), (66, 15503), (92, 15623), (114, 15716), (116, 15722),

Gene: ShortQueendom_21 Start: 15477, Stop: 15854, Start Num: 53

Candidate Starts for ShortQueendom_21:

(25, 15363), (Start: 42 @15405 has 41 MA's), (Start: 53 @15477 has 489 MA's), (61, 15546), (65, 15570), (68, 15585), (69, 15588), (72, 15606), (105, 15756),

Gene: Shuman_19 Start: 11349, Stop: 11699, Start Num: 51

Candidate Starts for Shuman_19:

(Start: 51 @11349 has 310 MA's), (75, 11487), (77, 11493), (89, 11544), (114, 11649), (116, 11655), (123, 11685),

Gene: Shygu2_23 Start: 15089, Stop: 15460, Start Num: 51

Candidate Starts for Shygu2_23:

(39, 15002), (Start: 51 @15089 has 310 MA's), (61, 15155), (66, 15182), (71, 15203), (74, 15227), (92, 15302), (114, 15395), (116, 15401),

Gene: Sibs6_24 Start: 16113, Stop: 16490, Start Num: 53

Candidate Starts for Sibs6_24:

(35, 16014), (Start: 53 @16113 has 489 MA's), (68, 16221), (72, 16242), (74, 16254), (94, 16344), (123, 16461),

Gene: Skipitt_23 Start: 15095, Stop: 15466, Start Num: 51

Candidate Starts for Skipitt_23:

(Start: 51 @15095 has 310 MA's), (61, 15161), (66, 15188), (92, 15308), (114, 15401), (116, 15407),

Gene: Smairt_23 Start: 16297, Stop: 16674, Start Num: 53

Candidate Starts for Smairt_23:

(Start: 53 @16297 has 489 MA's), (61, 16366), (65, 16390), (68, 16405), (69, 16408), (72, 16426), (105, 16576),

Gene: Smeadley_20 Start: 13751, Stop: 14116, Start Num: 51

Candidate Starts for Smeadley_20:

(Start: 51 @13751 has 310 MA's), (59, 13811), (62, 13823), (79, 13907), (80, 13910), (85, 13946), (92, 13970), (114, 14066),

Gene: Smeagan_26 Start: 16293, Stop: 16700, Start Num: 53

Candidate Starts for Smeagan_26:

(Start: 53 @16293 has 489 MA's), (55, 16320), (60, 16356), (63, 16377), (86, 16506), (95, 16548), (104, 16581), (116, 16641), (119, 16656),

Gene: Smeagol_24 Start: 16886, Stop: 17263, Start Num: 53

Candidate Starts for Smeagol_24:

(Start: 53 @16886 has 489 MA's), (74, 17027), (94, 17117), (123, 17234),

Gene: SmellyB_27 Start: 15922, Stop: 16326, Start Num: 53

Candidate Starts for SmellyB_27:

(Start: 42 @15859 has 41 MA's), (Start: 53 @15922 has 489 MA's), (74, 16060), (80, 16081), (93, 16162), (95, 16174), (116, 16267), (119, 16282), (124, 16309),

Gene: SnapTap_24 Start: 15725, Stop: 16132, Start Num: 53

Candidate Starts for SnapTap_24:

(Start: 53 @15725 has 489 MA's), (55, 15752), (60, 15788), (63, 15809), (95, 15980), (104, 16013), (116, 16073), (119, 16088),

Gene: Snape_24 Start: 16359, Stop: 16754, Start Num: 53

Candidate Starts for Snape_24:

(Start: 53 @16359 has 489 MA's), (62, 16431), (65, 16449), (77, 16506), (92, 16584), (110, 16677),

Gene: Snazzy_20 Start: 14986, Stop: 15363, Start Num: 53

Candidate Starts for Snazzy_20:

(Start: 53 @14986 has 489 MA's), (61, 15055), (65, 15079), (68, 15094), (69, 15097), (72, 15115), (105, 15265),

Gene: Snickers_25 Start: 15157, Stop: 15555, Start Num: 51

Candidate Starts for Snickers_25:

(Start: 42 @15094 has 41 MA's), (Start: 51 @15157 has 310 MA's), (66, 15250), (68, 15262), (74, 15295), (78, 15307), (89, 15382), (92, 15391), (95, 15412), (104, 15454), (112, 15484), (119, 15511),

Gene: Snorlax_16 Start: 10930, Stop: 11253, Start Num: 53

Candidate Starts for Snorlax_16:

(Start: 53 @10930 has 489 MA's), (108, 11179), (123, 11239),

Gene: SoYo_25 Start: 15094, Stop: 15492, Start Num: 51

Candidate Starts for SoYo_25:

(Start: 42 @15031 has 41 MA's), (Start: 51 @15094 has 310 MA's), (66, 15187), (68, 15199), (74, 15232), (78, 15244), (89, 15319), (92, 15328), (95, 15349), (104, 15391), (112, 15421), (119, 15448),

Gene: SoilDragon_25 Start: 14871, Stop: 15269, Start Num: 51

Candidate Starts for SoilDragon_25:

(Start: 42 @14808 has 41 MA's), (Start: 51 @14871 has 310 MA's), (66, 14964), (68, 14976), (74, 15009), (78, 15021), (89, 15096), (92, 15105), (95, 15126), (104, 15168), (112, 15198), (119, 15225),

Gene: Solon_22 Start: 16148, Stop: 16525, Start Num: 53

Candidate Starts for Solon_22:

(35, 16049), (Start: 53 @16148 has 489 MA's), (61, 16217), (65, 16241), (68, 16256), (69, 16259), (72, 16277), (105, 16427), (123, 16496),

Gene: SororFago_23 Start: 14931, Stop: 15332, Start Num: 53

Candidate Starts for SororFago_23:

(Start: 53 @14931 has 489 MA's), (55, 14958), (67, 15027), (74, 15069), (83, 15111), (104, 15216), (116, 15273),

Gene: Sorpresa_21 Start: 15517, Stop: 15894, Start Num: 53

Candidate Starts for Sorpresa_21:

(Start: 53 @15517 has 489 MA's), (61, 15586), (65, 15610), (68, 15625), (69, 15628), (72, 15646), (105, 15796),

Gene: Soshari_27 Start: 15203, Stop: 15664, Start Num: 42

Candidate Starts for Soshari_27:

(Start: 42 @15203 has 41 MA's), (Start: 51 @15266 has 310 MA's), (66, 15359), (68, 15371), (74, 15404), (78, 15416), (89, 15491), (92, 15500), (95, 15521), (104, 15563), (112, 15593), (119, 15620),

Gene: Soups_26 Start: 15070, Stop: 15453, Start Num: 53

Candidate Starts for Soups_26:

(48, 15040), (Start: 53 @15070 has 489 MA's), (109, 15370), (114, 15388), (116, 15394), (123, 15424),

Gene: South40_17 Start: 11188, Stop: 11511, Start Num: 53

Candidate Starts for South40_17:

(Start: 53 @11188 has 489 MA's), (69, 11290), (108, 11437), (123, 11497),

Gene: Sparxx_23 Start: 15096, Stop: 15467, Start Num: 51

Candidate Starts for Sparxx_23:

(38, 15009), (Start: 42 @15033 has 41 MA's), (Start: 51 @15096 has 310 MA's), (61, 15162), (66, 15189), (92, 15309), (114, 15402), (116, 15408),

Gene: Spike509_26 Start: 15267, Stop: 15665, Start Num: 51

Candidate Starts for Spike509_26:

(Start: 42 @15204 has 41 MA's), (Start: 51 @15267 has 310 MA's), (66, 15360), (68, 15372), (74, 15405), (78, 15417), (89, 15492), (92, 15501), (95, 15522), (104, 15564), (112, 15594), (119, 15621),

Gene: SpikeBT_24 Start: 16453, Stop: 16830, Start Num: 53

Candidate Starts for SpikeBT_24:

(25, 16339), (Start: 42 @16381 has 41 MA's), (Start: 53 @16453 has 489 MA's), (61, 16522), (65, 16546), (68, 16561), (69, 16564), (72, 16582), (105, 16732),

Gene: Spino_23 Start: 15098, Stop: 15469, Start Num: 51

Candidate Starts for Spino_23:

(Start: 51 @15098 has 310 MA's), (61, 15164), (66, 15191), (92, 15311), (114, 15404), (116, 15410),

Gene: Spouty_24 Start: 16644, Stop: 17039, Start Num: 53

Candidate Starts for Spouty_24:

(Start: 53 @16644 has 489 MA's), (62, 16716), (71, 16755), (87, 16857), (89, 16866), (110, 16962), (116, 16980), (119, 16995),

Gene: SqueakyClean_17 Start: 11033, Stop: 11374, Start Num: 53

Candidate Starts for SqueakyClean_17:

(49, 11015), (Start: 53 @11033 has 489 MA's), (80, 11189), (123, 11345),

Gene: Squee_23 Start: 16286, Stop: 16657, Start Num: 53

Candidate Starts for Squee_23:

(35, 16187), (Start: 53 @16286 has 489 MA's), (61, 16355), (69, 16397), (75, 16430), (110, 16580), (115, 16595), (116, 16598), (117, 16601),

Gene: StCroix_19 Start: 11349, Stop: 11699, Start Num: 51

Candidate Starts for StCroix_19:

(Start: 51 @11349 has 310 MA's), (75, 11487), (77, 11493), (89, 11544), (114, 11649), (116, 11655), (123, 11685),

Gene: Stagni_26 Start: 15185, Stop: 15583, Start Num: 51

Candidate Starts for Stagni_26:

(Start: 42 @15122 has 41 MA's), (Start: 51 @15185 has 310 MA's), (66, 15278), (68, 15290), (74, 15323), (78, 15335), (89, 15410), (92, 15419), (95, 15440), (104, 15482), (112, 15512), (119, 15539),

Gene: StarStuff_27 Start: 15695, Stop: 16099, Start Num: 53

Candidate Starts for StarStuff_27:

(Start: 53 @15695 has 489 MA's), (63, 15779), (74, 15833), (86, 15905), (119, 16055), (120, 16058),

Gene: Stasia_24 Start: 15537, Stop: 15908, Start Num: 51

Candidate Starts for Stasia_24:

(Start: 51 @15537 has 310 MA's), (61, 15603), (62, 15609), (71, 15651), (74, 15675), (92, 15750), (105, 15810), (114, 15843), (116, 15849), (117, 15852),

Gene: Steamy_25 Start: 16381, Stop: 16776, Start Num: 53

Candidate Starts for Steamy_25:

(Start: 53 @16381 has 489 MA's), (62, 16453), (65, 16468), (71, 16492), (74, 16516), (89, 16603), (107, 16684), (110, 16699), (119, 16732),

Gene: StepMih_25 Start: 15113, Stop: 15574, Start Num: 42

Candidate Starts for StepMih_25:

(Start: 42 @15113 has 41 MA's), (Start: 51 @15176 has 310 MA's), (66, 15269), (68, 15281), (74, 15314), (78, 15326), (89, 15401), (92, 15410), (95, 15431), (104, 15473), (112, 15503), (119, 15530),

Gene: Stephig9_20 Start: 13732, Stop: 14097, Start Num: 51

Candidate Starts for Stephig9_20:

(Start: 51 @13732 has 310 MA's), (59, 13792), (62, 13804), (79, 13888), (80, 13891), (85, 13927), (92, 13951), (114, 14047),

Gene: StewieG_21 Start: 15360, Stop: 15737, Start Num: 53

Candidate Starts for StewieG_21:

(35, 15261), (Start: 53 @15360 has 489 MA's), (61, 15429), (65, 15453), (68, 15468), (69, 15471), (72, 15489), (105, 15639),

Gene: Stink_24 Start: 15378, Stop: 15749, Start Num: 51

Candidate Starts for Stink_24:

(Start: 37 @15288 has 3 MA's), (39, 15291), (Start: 51 @15378 has 310 MA's), (61, 15444), (66, 15471), (71, 15492), (74, 15516), (92, 15591), (114, 15684), (116, 15690),

Gene: StrongArm_21 Start: 16537, Stop: 16914, Start Num: 53

Candidate Starts for StrongArm_21:

(35, 16438), (Start: 53 @16537 has 489 MA's), (61, 16606), (65, 16630), (68, 16645), (69, 16648), (72, 16666), (105, 16816), (123, 16885),

Gene: Strosahl_26 Start: 14909, Stop: 15292, Start Num: 53

Candidate Starts for Strosahl_26:

(48, 14879), (Start: 53 @14909 has 489 MA's), (65, 14999), (109, 15209), (114, 15227), (116, 15233), (123, 15263),

Gene: Sujidade_17 Start: 11228, Stop: 11551, Start Num: 53

Candidate Starts for Sujidade_17:

(Start: 53 @11228 has 489 MA's), (108, 11477), (123, 11537),

Gene: Sumter_21 Start: 15099, Stop: 15476, Start Num: 53

Candidate Starts for Sumter_21:

(Start: 53 @15099 has 489 MA's), (69, 15210), (92, 15318), (94, 15330), (110, 15399),

Gene: SunsetPointe_16 Start: 10940, Stop: 11263, Start Num: 53

Candidate Starts for SunsetPointe_16:

(Start: 53 @10940 has 489 MA's), (108, 11189), (123, 11249),

Gene: Sunshine924_21 Start: 15083, Stop: 15460, Start Num: 53

Candidate Starts for Sunshine924_21:

(Start: 53 @15083 has 489 MA's), (69, 15194), (92, 15302), (94, 15314), (110, 15383),

Gene: SuperAwesome_27 Start: 15852, Stop: 16319, Start Num: 42

Candidate Starts for SuperAwesome_27:

(Start: 22 @15810 has 1 MA's), (35, 15825), (Start: 42 @15852 has 41 MA's), (Start: 53 @15915 has 489 MA's), (74, 16053), (80, 16074), (91, 16143), (93, 16155), (95, 16167), (116, 16260), (119, 16275),

Gene: SuperCallie99_27 Start: 15914, Stop: 16318, Start Num: 53

Candidate Starts for SuperCallie99_27:

(Start: 22 @15809 has 1 MA's), (35, 15824), (Start: 42 @15851 has 41 MA's), (Start: 53 @15914 has 489 MA's), (74, 16052), (80, 16073), (93, 16154), (95, 16166), (116, 16259), (119, 16274),

Gene: Superchunk_23 Start: 14448, Stop: 14852, Start Num: 53

Candidate Starts for Superchunk_23:

(Start: 53 @14448 has 489 MA's), (63, 14532), (74, 14586), (77, 14595), (86, 14658),

Gene: Superstar_19 Start: 11940, Stop: 12281, Start Num: 53

Candidate Starts for Superstar_19:

(Start: 53 @11940 has 489 MA's), (93, 12126), (123, 12252),

Gene: Swann_19 Start: 11349, Stop: 11699, Start Num: 51

Candidate Starts for Swann_19:

(Start: 51 @11349 has 310 MA's), (75, 11487), (77, 11493), (89, 11544), (114, 11649), (116, 11655), (123, 11685),

Gene: SweetiePie_24 Start: 15725, Stop: 16132, Start Num: 53

Candidate Starts for SweetiePie_24:

(Start: 53 @15725 has 489 MA's), (55, 15752), (60, 15788), (63, 15809), (95, 15980), (98, 15989), (104, 16013), (116, 16073), (119, 16088),

Gene: SwirlSquare_26 Start: 14621, Stop: 15025, Start Num: 53

Candidate Starts for SwirlSquare_26:

(Start: 53 @14621 has 489 MA's), (63, 14705), (67, 14717), (74, 14759), (75, 14762), (86, 14831), (116, 14966),

Gene: Swirley_20 Start: 14416, Stop: 14796, Start Num: 51

Candidate Starts for Swirley_20:

(Start: 51 @14416 has 310 MA's), (58, 14455), (59, 14473), (71, 14527), (74, 14551), (80, 14572), (82, 14581), (85, 14608), (91, 14629), (94, 14644), (100, 14665), (102, 14677), (110, 14716), (119, 14749), (124, 14776),

Gene: SwissCheese_22 Start: 15555, Stop: 15932, Start Num: 53

Candidate Starts for SwissCheese_22:

(35, 15453), (Start: 53 @15555 has 489 MA's), (61, 15624), (65, 15648), (68, 15663), (69, 15666), (72, 15684), (105, 15834),

Gene: Switzer_24 Start: 15693, Stop: 16070, Start Num: 53

Candidate Starts for Switzer_24:

(Start: 53 @15693 has 489 MA's), (61, 15762), (65, 15786), (68, 15801), (69, 15804), (105, 15972),

Gene: Switzerland_26 Start: 15063, Stop: 15446, Start Num: 53

Candidate Starts for Switzerland_26:

(48, 15033), (Start: 53 @15063 has 489 MA's), (65, 15153), (109, 15363), (114, 15381), (116, 15387), (123, 15417),

Gene: Swole_24 Start: 16021, Stop: 16398, Start Num: 53

Candidate Starts for Swole_24:

(35, 15919), (Start: 53 @16021 has 489 MA's), (61, 16090), (65, 16114), (68, 16129), (69, 16132), (72, 16150), (105, 16300), (123, 16369),

Gene: SydNat_20 Start: 14551, Stop: 14931, Start Num: 51

Candidate Starts for SydNat_20:

(48, 14521), (Start: 51 @14551 has 310 MA's), (71, 14662), (80, 14707), (85, 14743), (94, 14779), (100, 14800), (111, 14854), (113, 14860), (119, 14884), (124, 14911),

Gene: TWAMP_19 Start: 11349, Stop: 11699, Start Num: 51

Candidate Starts for TWAMP_19:

(Start: 51 @11349 has 310 MA's), (75, 11487), (77, 11493), (89, 11544), (114, 11649), (116, 11655), (123, 11685),

Gene: TagePhighter_17 Start: 10930, Stop: 11253, Start Num: 53

Candidate Starts for TagePhighter_17:

(Start: 53 @10930 has 489 MA's), (108, 11179), (123, 11239),

Gene: Takoda_19 Start: 11309, Stop: 11659, Start Num: 51

Candidate Starts for Takoda_19:

(Start: 51 @11309 has 310 MA's), (75, 11447), (77, 11453), (89, 11504), (98, 11543), (114, 11609), (116, 11615), (123, 11645),

Gene: Taquarus_23 Start: 15101, Stop: 15472, Start Num: 51

Candidate Starts for Taquarus_23:

(Start: 51 @15101 has 310 MA's), (61, 15167), (66, 15194), (92, 15314), (114, 15407), (116, 15413),

Gene: Target_24 Start: 16413, Stop: 16790, Start Num: 53

Candidate Starts for Target_24:

(32, 16311), (46, 16377), (Start: 53 @16413 has 489 MA's), (69, 16524), (92, 16632), (94, 16644), (110, 16713),

Gene: TarsusIV_24 Start: 15828, Stop: 16232, Start Num: 53

Candidate Starts for TarsusIV_24:

(Start: 53 @15828 has 489 MA's), (63, 15912), (65, 15918), (74, 15966), (86, 16038), (90, 16053), (95, 16080), (104, 16113), (116, 16173), (119, 16188),

Gene: Tarynearal_20 Start: 14444, Stop: 14824, Start Num: 51

Candidate Starts for Tarynearal_20:

(Start: 37 @14354 has 3 MA's), (Start: 51 @14444 has 310 MA's), (58, 14483), (59, 14501), (71, 14555), (74, 14579), (80, 14600), (82, 14609), (85, 14636), (91, 14657), (94, 14672), (100, 14693), (102, 14705), (110, 14744), (119, 14777), (124, 14804),

Gene: Tasp14_23 Start: 15782, Stop: 16159, Start Num: 53

Candidate Starts for Tasp14_23:

(Start: 53 @15782 has 489 MA's), (61, 15851), (65, 15875), (68, 15890), (69, 15893), (72, 15911), (105, 16061), (123, 16130),

Gene: Taurus_25 Start: 15182, Stop: 15580, Start Num: 51

Candidate Starts for Taurus_25:

(Start: 51 @15182 has 310 MA's), (66, 15275), (68, 15287), (74, 15320), (78, 15332), (89, 15407), (92, 15416), (95, 15437), (104, 15479), (112, 15509), (119, 15536),

Gene: Tefunt_16 Start: 10836, Stop: 11177, Start Num: 53

Candidate Starts for Tefunt_16:

(16, 10698), (17, 10707), (Start: 53 @10836 has 489 MA's), (75, 10974), (93, 11022), (99, 11046), (123, 11148),

Gene: Teodoridan_20 Start: 14925, Stop: 15302, Start Num: 53

Candidate Starts for Teodoridan_20:

(Start: 53 @14925 has 489 MA's), (61, 14994), (65, 15018), (68, 15033), (69, 15036), (72, 15054), (105, 15204),

Gene: Texage_23 Start: 15248, Stop: 15631, Start Num: 51

Candidate Starts for Texage_23:

(Start: 37 @15164 has 3 MA's), (Start: 51 @15248 has 310 MA's), (66, 15341), (80, 15407), (81, 15416), (85, 15443), (95, 15488), (108, 15542), (112, 15560), (119, 15587),

Gene: Thanksgivukkah_23 Start: 15102, Stop: 15473, Start Num: 51

Candidate Starts for Thanksgivukkah_23:

(Start: 51 @15102 has 310 MA's), (61, 15168), (66, 15195), (92, 15315), (114, 15408), (116, 15414),

Gene: Theia_18 Start: 14382, Stop: 14762, Start Num: 51

Candidate Starts for Theia_18:

(Start: 51 @14382 has 310 MA's), (59, 14439), (71, 14493), (74, 14517), (80, 14538), (82, 14547), (85, 14574), (91, 14595), (94, 14610), (100, 14631), (102, 14643), (110, 14682), (119, 14715), (124, 14742),

Gene: TheloniousMonk_24 Start: 16832, Stop: 17218, Start Num: 53

Candidate Starts for TheloniousMonk_24:

(35, 16733), (Start: 53 @16832 has 489 MA's), (68, 16940), (79, 16991), (82, 17003), (85, 17036), (95, 17081), (116, 17159), (119, 17174), (123, 17189),

Gene: Thestral_17 Start: 10890, Stop: 11237, Start Num: 53

Candidate Starts for Thestral_17:

(49, 10872), (Start: 53 @10890 has 489 MA's), (80, 11046), (99, 11106),

Gene: Thor_23 Start: 15657, Stop: 16034, Start Num: 53

Candidate Starts for Thor_23:

(Start: 53 @15657 has 489 MA's), (61, 15726), (65, 15750), (68, 15765), (69, 15768), (105, 15936),

Gene: Tiffany_25 Start: 15014, Stop: 15475, Start Num: 42

Candidate Starts for Tiffany_25:

(Start: 42 @15014 has 41 MA's), (Start: 51 @15077 has 310 MA's), (66, 15170), (68, 15182), (74, 15215), (78, 15227), (89, 15302), (92, 15311), (95, 15332), (104, 15374), (112, 15404), (119, 15431),

Gene: Tiger_20 Start: 14269, Stop: 14649, Start Num: 51

Candidate Starts for Tiger_20:

(27, 14167), (Start: 51 @14269 has 310 MA's), (59, 14326), (71, 14380), (74, 14404), (80, 14425), (82, 14434), (85, 14461), (91, 14482), (94, 14497), (100, 14518), (102, 14530), (110, 14569), (119, 14602), (124, 14629),

Gene: Timothy_24 Start: 16356, Stop: 16751, Start Num: 53

Candidate Starts for Timothy_24:

(Start: 53 @16356 has 489 MA's), (62, 16428), (65, 16446), (77, 16503), (92, 16581), (110, 16674),

Gene: Timshel_24 Start: 16706, Stop: 17068, Start Num: 53

Candidate Starts for Timshel_24:

(Start: 53 @16706 has 489 MA's), (59, 16766), (105, 16970), (108, 16979), (113, 17015), (119, 17039), (123, 17054),

Gene: TinaBelcher_16 Start: 10838, Stop: 11185, Start Num: 53

Candidate Starts for TinaBelcher_16:

(49, 10820), (Start: 53 @10838 has 489 MA's), (80, 10994), (99, 11054),

Gene: TinaFeyge_24 Start: 15095, Stop: 15466, Start Num: 51

Candidate Starts for TinaFeyge_24:

(Start: 51 @15095 has 310 MA's), (61, 15161), (66, 15188), (92, 15308), (114, 15401), (116, 15407),

Gene: TinyTimmy_23 Start: 16399, Stop: 16794, Start Num: 53

Candidate Starts for TinyTimmy_23:

(Start: 53 @16399 has 489 MA's), (62, 16471), (65, 16489), (77, 16546), (92, 16624), (110, 16717),

Gene: Tinybot_22 Start: 15075, Stop: 15446, Start Num: 51

Candidate Starts for Tinybot_22:

(Start: 51 @15075 has 310 MA's), (61, 15141), (66, 15168), (71, 15189), (92, 15288), (114, 15381), (116, 15387),

Gene: TipsytheTRex_23 Start: 14931, Stop: 15335, Start Num: 53

Candidate Starts for TipsytheTRex_23:

(Start: 53 @14931 has 489 MA's), (63, 15015), (67, 15027), (86, 15141), (108, 15228),

Gene: TiroTheta9_23 Start: 15095, Stop: 15466, Start Num: 51

Candidate Starts for TiroTheta9_23:

(Start: 51 @15095 has 310 MA's), (61, 15161), (66, 15188), (92, 15308), (114, 15401), (116, 15407),

Gene: Toaka_23 Start: 14962, Stop: 15357, Start Num: 52

Candidate Starts for Toaka_23:

(34, 14872), (Start: 52 @14962 has 4 MA's), (57, 15001), (62, 15034), (71, 15073), (74, 15097), (87, 15175), (89, 15184), (110, 15280), (116, 15298), (119, 15313),

Gene: Todacoro_24 Start: 15247, Stop: 15630, Start Num: 51

Candidate Starts for Todacoro_24:

(Start: 51 @15247 has 310 MA's), (66, 15340), (80, 15406), (81, 15415), (85, 15442), (95, 15487), (108, 15541), (112, 15559), (119, 15586),

Gene: Toma_16 Start: 10936, Stop: 11259, Start Num: 53

Candidate Starts for Toma_16:

(Start: 53 @10936 has 489 MA's), (108, 11185), (123, 11245),

Gene: Tomathan_27 Start: 15695, Stop: 16099, Start Num: 53

Candidate Starts for Tomathan_27:

(Start: 53 @15695 has 489 MA's), (63, 15779), (74, 15833), (86, 15905), (119, 16055), (120, 16058),

Gene: ToneTone_25 Start: 15774, Stop: 16241, Start Num: 42

Candidate Starts for ToneTone_25:

(Start: 42 @15774 has 41 MA's), (Start: 53 @15837 has 489 MA's), (74, 15975), (80, 15996), (85, 16044), (93, 16077), (95, 16089), (116, 16182),

Gene: Topanga_23 Start: 15051, Stop: 15419, Start Num: 51

Candidate Starts for Topanga_23:

(45, 15021), (Start: 51 @15051 has 310 MA's), (59, 15111), (61, 15117), (74, 15189), (92, 15261), (94, 15273), (112, 15348), (114, 15354), (116, 15360),

Gene: Topgun_22 Start: 15272, Stop: 15643, Start Num: 53

Candidate Starts for Topgun_22:

(35, 15173), (Start: 53 @15272 has 489 MA's), (61, 15341), (69, 15383), (75, 15416), (110, 15566), (115, 15581), (116, 15584), (117, 15587),

Gene: Tote_24 Start: 16021, Stop: 16398, Start Num: 53

Candidate Starts for Tote_24:

(35, 15919), (Start: 53 @16021 has 489 MA's), (61, 16090), (65, 16114), (68, 16129), (69, 16132), (72, 16150), (105, 16300), (123, 16369),

Gene: Traft412_24 Start: 16491, Stop: 16868, Start Num: 53

Candidate Starts for Traft412_24:

(Start: 53 @16491 has 489 MA's), (69, 16602), (92, 16710), (94, 16722), (110, 16791),

Gene: Trike_21 Start: 13017, Stop: 13385, Start Num: 51

Candidate Starts for Trike_21:

(Start: 42 @12954 has 41 MA's), (Start: 51 @13017 has 310 MA's), (59, 13077), (61, 13083), (74, 13155), (92, 13227), (94, 13239), (114, 13320), (116, 13326),

Gene: Tripl3t_23 Start: 16497, Stop: 16883, Start Num: 53

Candidate Starts for Tripl3t_23:

(35, 16398), (Start: 53 @16497 has 489 MA's), (68, 16605), (79, 16656), (82, 16668), (85, 16701), (95, 16746), (103, 16779), (116, 16824), (119, 16839), (123, 16854),

Gene: Triste_16 Start: 10921, Stop: 11244, Start Num: 53

Candidate Starts for Triste_16:

(Start: 53 @10921 has 489 MA's), (108, 11170), (123, 11230),

Gene: Triumph_18 Start: 10851, Stop: 11192, Start Num: 53

Candidate Starts for Triumph_18:

(49, 10833), (Start: 53 @10851 has 489 MA's), (80, 11007), (112, 11121), (123, 11163),

Gene: Trixie_27 Start: 17455, Stop: 17859, Start Num: 53

Candidate Starts for Trixie_27:

(Start: 22 @17350 has 1 MA's), (35, 17365), (Start: 42 @17392 has 41 MA's), (Start: 53 @17455 has 489 MA's), (60, 17518), (74, 17593), (95, 17707), (116, 17800), (119, 17815),

Gene: Trooper_24 Start: 15623, Stop: 16027, Start Num: 53

Candidate Starts for Trooper_24:

(Start: 53 @15623 has 489 MA's), (74, 15761), (86, 15833), (90, 15848), (95, 15875), (104, 15908), (116, 15968), (119, 15983),

Gene: TroyPia_23 Start: 15098, Stop: 15469, Start Num: 51

Candidate Starts for TroyPia_23:

(Start: 51 @15098 has 310 MA's), (61, 15164), (66, 15191), (92, 15311), (114, 15404), (116, 15410),

Gene: TuanPN_16 Start: 10930, Stop: 11253, Start Num: 53

Candidate Starts for TuanPN_16:

(Start: 53 @10930 has 489 MA's), (108, 11179),

Gene: Tubs_25 Start: 16614, Stop: 17009, Start Num: 53

Candidate Starts for Tubs_25:

(Start: 53 @16614 has 489 MA's), (62, 16686), (71, 16725), (87, 16827), (89, 16836), (110, 16932), (116, 16950), (119, 16965),

Gene: Tucker_27 Start: 15923, Stop: 16327, Start Num: 53

Candidate Starts for Tucker_27:

(Start: 42 @15860 has 41 MA's), (Start: 53 @15923 has 489 MA's), (74, 16061), (80, 16082), (85, 16130), (93, 16163), (95, 16175), (116, 16268),

Gene: Turbido_26 Start: 16296, Stop: 16703, Start Num: 53

Candidate Starts for Turbido_26:

(Start: 53 @16296 has 489 MA's), (63, 16380), (86, 16509), (95, 16551), (104, 16584), (116, 16644), (119, 16659),

Gene: Twister_23 Start: 14950, Stop: 15318, Start Num: 51

Candidate Starts for Twister_23:

(45, 14920), (Start: 51 @14950 has 310 MA's), (59, 15010), (61, 15016), (74, 15088), (92, 15160), (94, 15172), (112, 15247), (114, 15253), (116, 15259),

Gene: TwoPeat_23 Start: 15811, Stop: 16188, Start Num: 53

Candidate Starts for TwoPeat_23:

(35, 15712), (Start: 53 @15811 has 489 MA's), (72, 15940), (74, 15952), (92, 16030), (94, 16042), (123, 16159),

Gene: TygerBlood_23 Start: 15098, Stop: 15469, Start Num: 51

Candidate Starts for TygerBlood_23:

(38, 15011), (Start: 42 @15035 has 41 MA's), (Start: 51 @15098 has 310 MA's), (61, 15164), (66, 15191), (92, 15311), (114, 15404), (116, 15410),

Gene: U2_22 Start: 15699, Stop: 16076, Start Num: 53

Candidate Starts for U2_22:

(Start: 53 @15699 has 489 MA's), (61, 15768), (65, 15792), (68, 15807), (69, 15810), (105, 15978),

Gene: Ugenie5_22 Start: 16647, Stop: 17042, Start Num: 53

Candidate Starts for Ugenie5_22:

(Start: 53 @16647 has 489 MA's), (62, 16719), (71, 16758), (87, 16860), (89, 16869), (110, 16965), (116, 16983), (119, 16998),

Gene: UhSalsa_19 Start: 11349, Stop: 11699, Start Num: 51

Candidate Starts for UhSalsa_19:

(Start: 51 @11349 has 310 MA's), (75, 11487), (77, 11493), (89, 11544), (114, 11649), (116, 11655), (123, 11685),

Gene: Ulysses_22 Start: 14819, Stop: 15190, Start Num: 51

Candidate Starts for Ulysses_22:

(Start: 51 @14819 has 310 MA's), (61, 14885), (66, 14912), (92, 15032), (114, 15125), (116, 15131),

Gene: UnionJack_21 Start: 13935, Stop: 14378, Start Num: 42

Candidate Starts for UnionJack_21:

(27, 13896), (Start: 42 @13935 has 41 MA's), (Start: 51 @13998 has 310 MA's), (58, 14037), (74, 14133), (80, 14154), (85, 14190), (94, 14226), (112, 14304), (119, 14331), (123, 14346),

Gene: Unstoppable_16 Start: 10941, Stop: 11264, Start Num: 53

Candidate Starts for Unstoppable_16:

(Start: 53 @10941 has 489 MA's), (108, 11190), (123, 11250),

Gene: Updawg_26 Start: 16296, Stop: 16700, Start Num: 53

Candidate Starts for Updawg_26:

(48, 16269), (Start: 53 @16296 has 489 MA's), (55, 16323), (63, 16380), (94, 16539), (95, 16548), (116, 16641), (119, 16656),

Gene: Urza_16 Start: 11226, Stop: 11552, Start Num: 53

Candidate Starts for Urza_16:

(Start: 53 @11226 has 489 MA's), (93, 11412), (108, 11478), (112, 11496), (123, 11538),

Gene: VA6_24 Start: 15807, Stop: 16214, Start Num: 53

Candidate Starts for VA6_24:

(35, 15717), (Start: 42 @15744 has 41 MA's), (Start: 53 @15807 has 489 MA's), (55, 15834), (60, 15870), (86, 16020), (95, 16062), (104, 16095), (116, 16155), (119, 16170),

Gene: VC3_27 Start: 15838, Stop: 16242, Start Num: 53

Candidate Starts for VC3_27:

(Start: 53 @15838 has 489 MA's), (63, 15922), (74, 15976), (86, 16048), (119, 16198), (120, 16201),

Gene: Vanisoa_23 Start: 14692, Stop: 15087, Start Num: 52

Candidate Starts for Vanisoa_23:

(34, 14602), (Start: 52 @14692 has 4 MA's), (62, 14764), (74, 14827), (87, 14905), (89, 14914), (110, 15010), (116, 15028), (119, 15043),

Gene: Vanseggelen_20 Start: 10505, Stop: 10828, Start Num: 53

Candidate Starts for Vanseggelen_20:

(Start: 53 @10505 has 489 MA's), (93, 10688), (108, 10754), (112, 10772),

Gene: Verabelle_17 Start: 10836, Stop: 11159, Start Num: 53

Candidate Starts for Verabelle_17:

(Start: 53 @10836 has 489 MA's), (93, 11019), (108, 11085),

Gene: Veracruz_23 Start: 15247, Stop: 15630, Start Num: 51

Candidate Starts for Veracruz_23:

(Start: 51 @15247 has 310 MA's), (66, 15340), (80, 15406), (81, 15415), (85, 15442), (95, 15487), (108, 15541), (112, 15559), (119, 15586),

Gene: Verse_16 Start: 11135, Stop: 11458, Start Num: 53

Candidate Starts for Verse_16:

(Start: 53 @11135 has 489 MA's), (93, 11318), (112, 11402),

Gene: VieEnRose_16 Start: 11292, Stop: 11618, Start Num: 53

Candidate Starts for VieEnRose_16:

(15, 11148), (Start: 53 @11292 has 489 MA's), (93, 11478), (108, 11544), (112, 11562), (123, 11604),

Gene: Violet_21 Start: 16104, Stop: 16481, Start Num: 53

Candidate Starts for Violet_21:

(Start: 53 @16104 has 489 MA's), (61, 16173), (65, 16197), (68, 16212), (69, 16215), (72, 16233), (105, 16383),

Gene: Vix_25 Start: 15265, Stop: 15663, Start Num: 51

Candidate Starts for Vix_25:

(Start: 42 @15202 has 41 MA's), (Start: 51 @15265 has 310 MA's), (66, 15358), (68, 15370), (74, 15403), (78, 15415), (89, 15490), (92, 15499), (95, 15520), (104, 15562), (112, 15592), (119, 15619),

Gene: VohminGhazi_27 Start: 15922, Stop: 16326, Start Num: 53

Candidate Starts for VohminGhazi_27:

(Start: 42 @15859 has 41 MA's), (Start: 53 @15922 has 489 MA's), (74, 16060), (80, 16081), (93, 16162), (95, 16174), (116, 16267), (119, 16282),

Gene: Waits_26 Start: 14915, Stop: 15298, Start Num: 53

Candidate Starts for Waits_26:

(48, 14885), (Start: 53 @14915 has 489 MA's), (65, 15005), (109, 15215), (114, 15233), (116, 15239), (123, 15269),

Gene: WalterMcMickey_23 Start: 14950, Stop: 15318, Start Num: 51

Candidate Starts for WalterMcMickey_23:

(45, 14920), (Start: 51 @14950 has 310 MA's), (59, 15010), (61, 15016), (74, 15088), (92, 15160), (94, 15172), (112, 15247), (114, 15253), (116, 15259),

Gene: Wander_23 Start: 15098, Stop: 15469, Start Num: 51

Candidate Starts for Wander_23:

(Start: 51 @15098 has 310 MA's), (61, 15164), (66, 15191), (92, 15311), (114, 15404), (116, 15410),

Gene: Watermelon_24 Start: 16409, Stop: 16786, Start Num: 53

Candidate Starts for Watermelon_24:

(Start: 53 @16409 has 489 MA's), (72, 16538), (74, 16550), (92, 16628), (94, 16640), (123, 16757),

Gene: Watson_25 Start: 15175, Stop: 15573, Start Num: 51

Candidate Starts for Watson_25:

(Start: 42 @15112 has 41 MA's), (Start: 51 @15175 has 310 MA's), (66, 15268), (68, 15280), (74, 15313), (78, 15325), (89, 15400), (92, 15409), (95, 15430), (104, 15472), (112, 15502), (119, 15529),

Gene: WeiHuaDA_30 Start: 18062, Stop: 18466, Start Num: 53

Candidate Starts for WeiHuaDA_30:

(35, 17972), (Start: 42 @17999 has 41 MA's), (Start: 53 @18062 has 489 MA's), (60, 18125), (74, 18200), (78, 18212), (86, 18272), (95, 18314), (98, 18323), (105, 18350), (116, 18407), (119, 18422),

Gene: Werner_16 Start: 10931, Stop: 11254, Start Num: 53

Candidate Starts for Werner_16:

(Start: 53 @10931 has 489 MA's), (108, 11180), (123, 11240),

Gene: Whabigail7_26 Start: 16284, Stop: 16691, Start Num: 53

Candidate Starts for Whabigail7_26:

(Start: 53 @16284 has 489 MA's), (55, 16311), (60, 16347), (63, 16368), (86, 16497), (95, 16539), (104, 16572), (116, 16632), (119, 16647),

Gene: Whatever_16 Start: 10931, Stop: 11254, Start Num: 53

Candidate Starts for Whatever_16:

(Start: 53 @10931 has 489 MA's), (108, 11180), (123, 11240),

Gene: Wheeler_22 Start: 15865, Stop: 16242, Start Num: 53

Candidate Starts for Wheeler_22:

(Start: 53 @15865 has 489 MA's), (72, 15994), (74, 16006), (94, 16096), (123, 16213),

Gene: WideWale_26 Start: 16296, Stop: 16700, Start Num: 53

Candidate Starts for WideWale_26:

(48, 16269), (Start: 53 @16296 has 489 MA's), (55, 16323), (63, 16380), (94, 16539), (95, 16548), (116, 16641), (119, 16656),

Gene: Wiks_27 Start: 15905, Stop: 16309, Start Num: 53

Candidate Starts for Wiks_27:

(Start: 42 @15842 has 41 MA's), (Start: 53 @15905 has 489 MA's), (74, 16043), (80, 16064), (85, 16112), (93, 16145), (95, 16157), (116, 16250),

Gene: Wilbur_23 Start: 15098, Stop: 15469, Start Num: 51

Candidate Starts for Wilbur_23:

(Start: 51 @15098 has 310 MA's), (61, 15164), (66, 15191), (92, 15311), (114, 15404), (116, 15410),

Gene: Wile_23 Start: 15105, Stop: 15476, Start Num: 51

Candidate Starts for Wile_23:

(Start: 51 @15105 has 310 MA's), (61, 15171), (66, 15198), (68, 15210), (71, 15219), (74, 15243), (92, 15318), (114, 15411), (116, 15417),

Gene: Wilkins_22 Start: 15272, Stop: 15643, Start Num: 53

Candidate Starts for Wilkins_22:

(35, 15173), (Start: 53 @15272 has 489 MA's), (61, 15341), (69, 15383), (75, 15416), (110, 15566), (115, 15581), (116, 15584), (117, 15587),

Gene: Wizard007_23 Start: 15100, Stop: 15471, Start Num: 51

Candidate Starts for Wizard007_23:

(Start: 51 @15100 has 310 MA's), (61, 15166), (66, 15193), (92, 15313), (114, 15406), (116, 15412),

Gene: Wooldri_27 Start: 15094, Stop: 15492, Start Num: 51

Candidate Starts for Wooldri_27:

(Start: 42 @15031 has 41 MA's), (Start: 51 @15094 has 310 MA's), (66, 15187), (68, 15199), (74, 15232), (78, 15244), (89, 15319), (92, 15328), (95, 15349), (104, 15391), (112, 15421), (119, 15448),

Gene: WunderPhul_28 Start: 15905, Stop: 16309, Start Num: 53

Candidate Starts for WunderPhul_28:

(Start: 42 @15842 has 41 MA's), (Start: 53 @15905 has 489 MA's), (74, 16043), (80, 16064), (85, 16112), (93, 16145), (95, 16157), (116, 16250),

Gene: Xena_23 Start: 15092, Stop: 15463, Start Num: 51

Candidate Starts for Xena_23:

(Start: 51 @15092 has 310 MA's), (61, 15158), (66, 15185), (68, 15197), (71, 15206), (74, 15230), (92, 15305), (114, 15398), (116, 15404),

Gene: XianYue_24 Start: 15758, Stop: 16147, Start Num: 53

Candidate Starts for XianYue_24:

(4, 15509), (9, 15545), (11, 15593), (Start: 22 @15656 has 1 MA's), (35, 15671), (Start: 53 @15758 has 489 MA's), (60, 15821), (63, 15842), (68, 15863), (74, 15896), (95, 16010), (104, 16043), (116, 16103), (119, 16118),

Gene: Yasdni1_16 Start: 10926, Stop: 11249, Start Num: 53

Candidate Starts for Yasdni1_16:

(Start: 53 @10926 has 489 MA's), (108, 11175),

Gene: Yecey3_24 Start: 14721, Stop: 15116, Start Num: 52

Candidate Starts for Yecey3_24:

(34, 14631), (Start: 52 @14721 has 4 MA's), (57, 14760), (62, 14793), (71, 14832), (74, 14856), (87, 14934), (89, 14943), (99, 14985), (110, 15039), (116, 15057), (119, 15072),

Gene: YoSam321_23 Start: 15095, Stop: 15466, Start Num: 51

Candidate Starts for YoSam321_23:

(Start: 51 @15095 has 310 MA's), (61, 15161), (66, 15188), (92, 15308), (114, 15401), (116, 15407),

Gene: Yogi_19 Start: 11323, Stop: 11673, Start Num: 51

Candidate Starts for Yogi_19:

(Start: 51 @11323 has 310 MA's), (75, 11461), (77, 11467), (89, 11518), (98, 11557), (114, 11623), (116, 11629), (123, 11659),

Gene: Yokurt_27 Start: 15905, Stop: 16309, Start Num: 53

Candidate Starts for Yokurt_27:

(Start: 42 @15842 has 41 MA's), (Start: 53 @15905 has 489 MA's), (74, 16043), (80, 16064), (85, 16112), (93, 16145), (95, 16157), (116, 16250),

Gene: Yoncess_19 Start: 11323, Stop: 11673, Start Num: 51

Candidate Starts for Yoncess_19:

(Start: 51 @11323 has 310 MA's), (75, 11461), (77, 11467), (89, 11518), (98, 11557), (114, 11623), (116, 11629), (123, 11659),

Gene: Yosif_17 Start: 11220, Stop: 11543, Start Num: 53

Candidate Starts for Yosif_17:

(Start: 53 @11220 has 489 MA's), (75, 11355), (93, 11403), (108, 11469),

Gene: Zainub_22 Start: 11374, Stop: 11715, Start Num: 53

Candidate Starts for Zainub_22:

(50, 11356), (Start: 53 @11374 has 489 MA's), (80, 11530), (108, 11626), (123, 11686),

Gene: Zaka_27 Start: 15905, Stop: 16309, Start Num: 53

Candidate Starts for Zaka_27:

(Start: 42 @15842 has 41 MA's), (Start: 53 @15905 has 489 MA's), (74, 16043), (80, 16064), (85, 16112), (93, 16145), (95, 16157), (116, 16250),

Gene: Zeeculate_21 Start: 15551, Stop: 15922, Start Num: 53

Candidate Starts for Zeeculate_21:

(35, 15452), (Start: 53 @15551 has 489 MA's), (61, 15620), (69, 15662), (75, 15695), (110, 15845), (115, 15860), (116, 15863), (117, 15866),

Gene: Zemlya_17 Start: 10950, Stop: 11273, Start Num: 53

Candidate Starts for Zemlya_17:

(Start: 53 @10950 has 489 MA's), (80, 11103), (108, 11199),

Gene: Zetzy_24 Start: 14717, Stop: 15115, Start Num: 51

Candidate Starts for Zetzy_24:

(43, 14663), (44, 14684), (Start: 51 @14717 has 310 MA's), (66, 14810), (68, 14822), (78, 14867), (89, 14942), (92, 14951), (95, 14972), (104, 15014), (110, 15038), (112, 15044), (119, 15071),

Gene: Zeuska_23 Start: 16076, Stop: 16453, Start Num: 53

Candidate Starts for Zeuska_23:

(Start: 53 @16076 has 489 MA's), (69, 16187), (92, 16295), (94, 16307), (110, 16376),

Gene: Zimmer_26 Start: 17406, Stop: 17801, Start Num: 53

Candidate Starts for Zimmer_26:

(Start: 53 @17406 has 489 MA's), (62, 17478), (68, 17508), (71, 17517), (74, 17541), (89, 17628), (110, 17724), (119, 17757),

Gene: Zolita_19 Start: 14552, Stop: 14932, Start Num: 51

Candidate Starts for Zolita_19:

(48, 14522), (Start: 51 @14552 has 310 MA's), (71, 14663), (80, 14708), (85, 14744), (94, 14780), (100, 14801), (111, 14855), (113, 14861), (119, 14885), (124, 14912),

Gene: Zulu_27 Start: 15904, Stop: 16308, Start Num: 53

Candidate Starts for Zulu_27:

(Start: 42 @15841 has 41 MA's), (Start: 53 @15904 has 489 MA's), (74, 16042), (80, 16063), (85, 16111), (93, 16144), (95, 16156), (116, 16249),

Gene: phiCAM_17 Start: 12801, Stop: 13124, Start Num: 53

Candidate Starts for phiCAM_17:

(Start: 53 @12801 has 489 MA's), (93, 12984), (112, 13068),