

Pham 171103

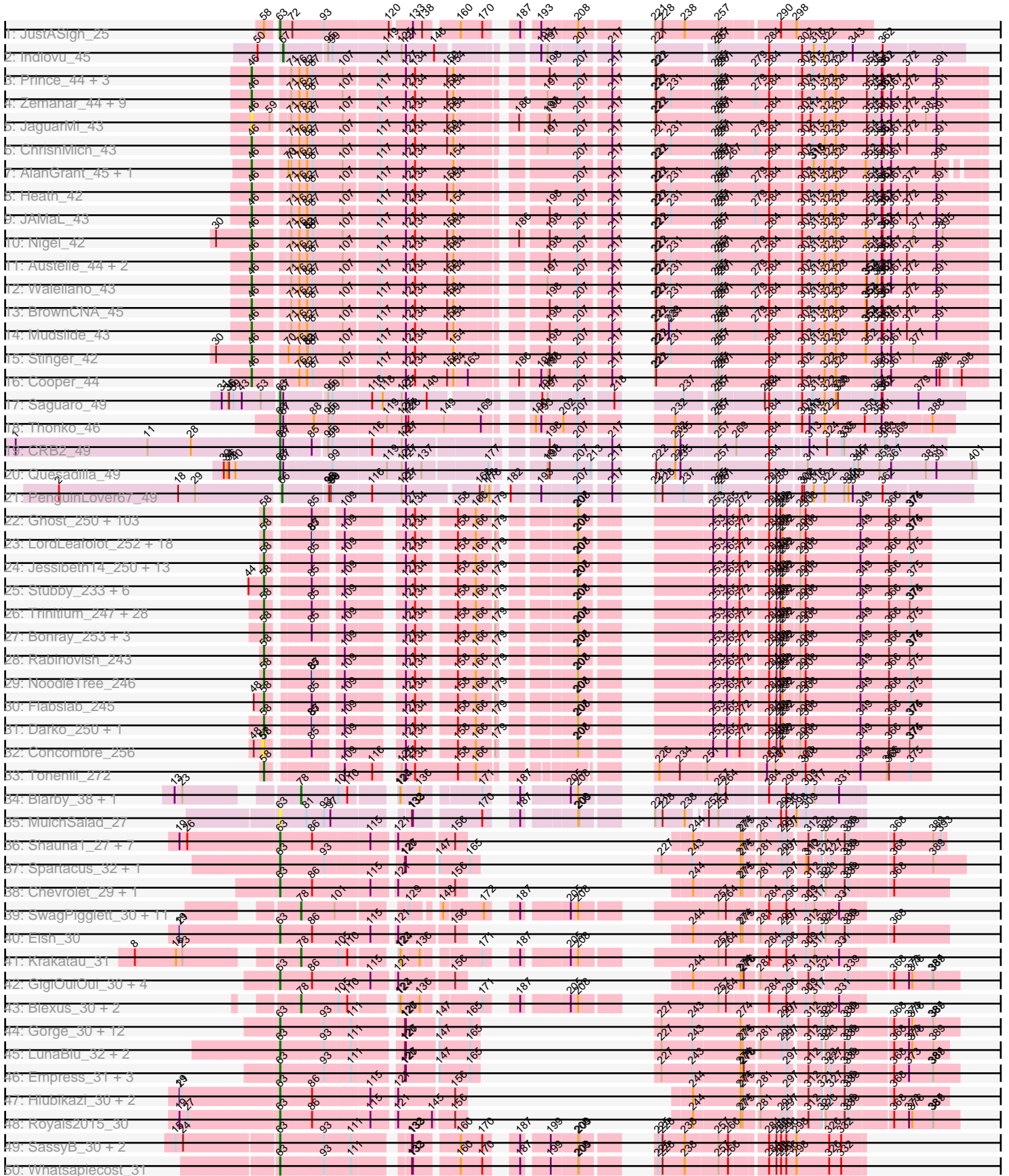

Pham 171103

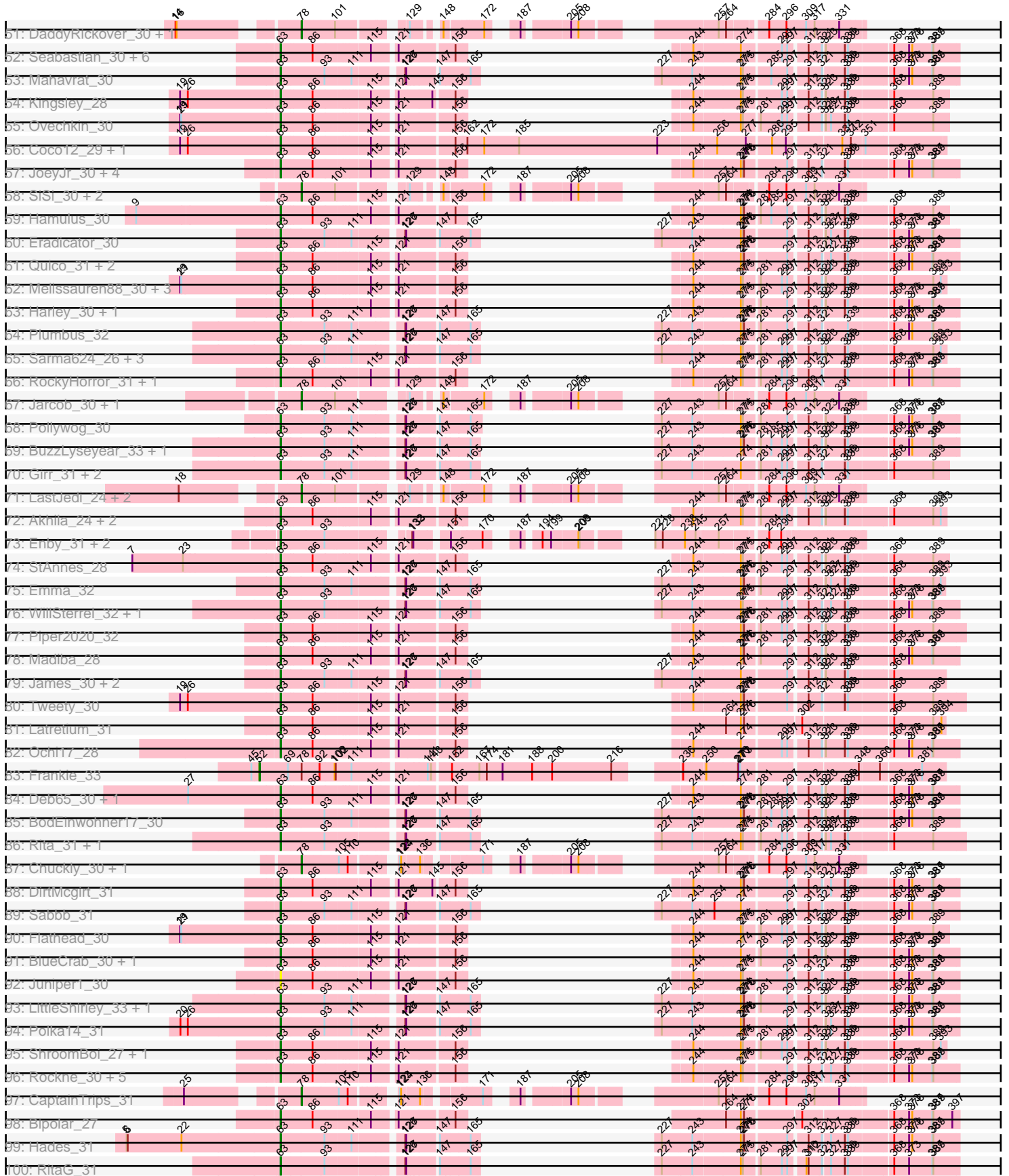

Pham 171103

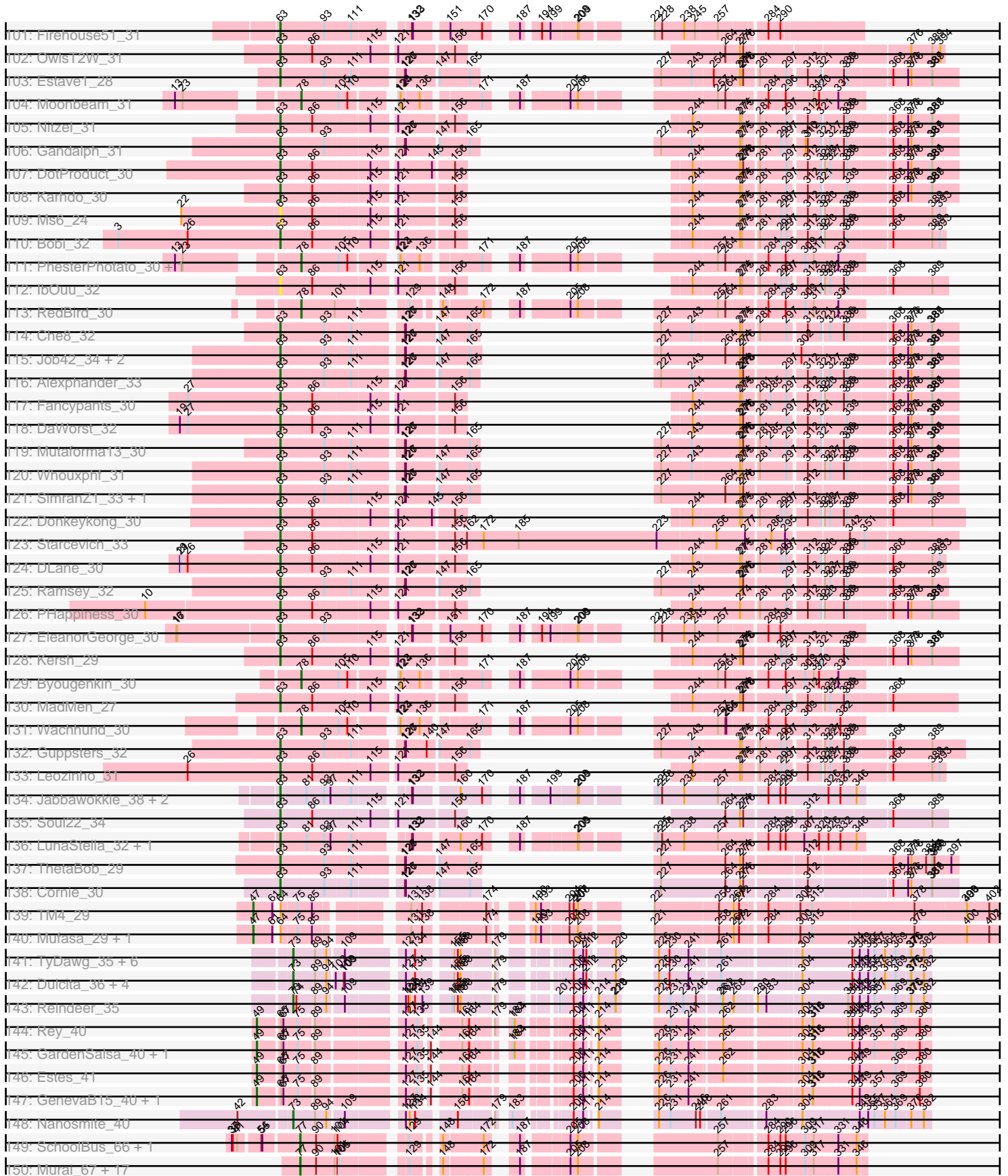

Pham 171103

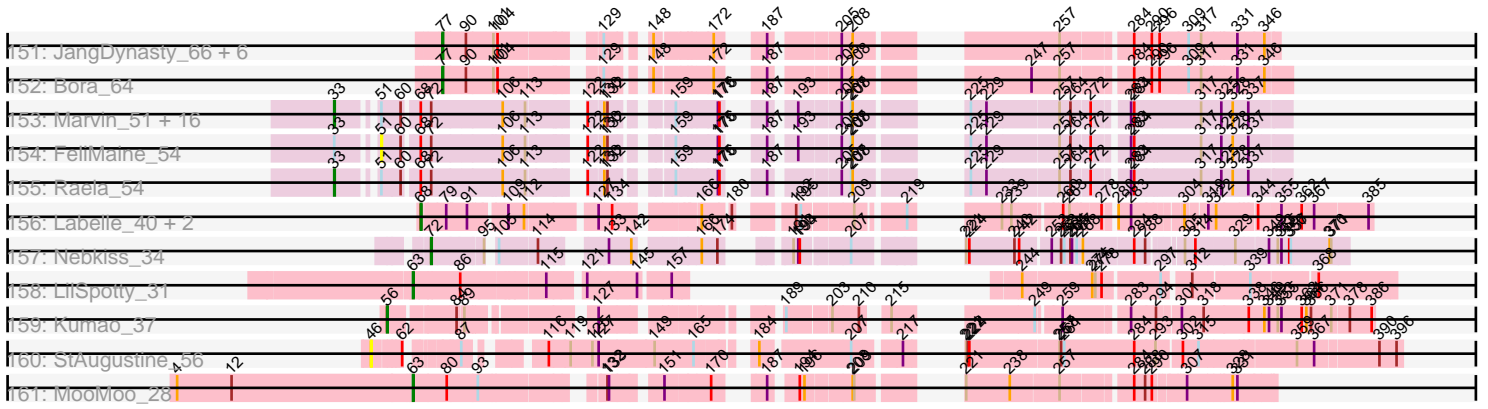

Note: Tracks are now grouped by subcluster and scaled. Switching in subcluster is indicated by changes in track color. Track scale is now set by default to display the region 30 bp upstream of start 1 to 30 bp downstream of the last possible start. If this default region is judged to be packed too tightly with annotated starts, the track will be further scaled to only show that region of the ORF with annotated starts. This action will be indicated by adding "Zoomed" to the title. For starts, yellow indicates the location of called starts comprised solely of Glimmer/GeneMark auto-annotations, green indicates the location of called starts with at least 1 manual gene annotation.

Pham 171103 Report

This analysis was run 07/09/24 on database version 566.

Pham number 171103 has 506 members, 43 are drafts.

Phages represented in each track:

- Track 1 : JustASigh_25
- Track 2 : Indlovu_45
- Track 3 : Prince_44, Hydro_43, VioletZ_45, Apex_44
- Track 4 : Zemanar_44, Fortunato_44, Nanao_42, BobbyK_44, Magpie_42, Lolalove_44, RawrgerThat_44, Ahwei_42, Frederick_43, Poster_42
- Track 5 : JaguarMi_43
- Track 6 : ChrisnMich_43
- Track 7 : AlanGrant_45, Vincenzo_44
- Track 8 : Heath_42
- Track 9 : JAMaL_43
- Track 10 : Nigel_42
- Track 11 : Austelle_44, Hangman_43, Mithril_43
- Track 12 : Waleliano_43
- Track 13 : BrownCNA_45
- Track 14 : Mudslide_43
- Track 15 : Stinger_42
- Track 16 : Cooper_44
- Track 17 : Saguaro_49
- Track 18 : Thonko_46
- Track 19 : CRB2_49
- Track 20 : Quesadilla_49
- Track 21 : PenguinLover67_49
- Track 22 : Ghost_250, Pier_249, Pivoine_251, ScottMcG_242, EmmaElysia_255, Naija_251, QBert_242, Roots515_253, Catera_239, LolaVinca_246, Phusco_249, Atlantean_250, Shnickers_249, ChickenPhender_246, MikeLiesIn_251, YoungMoneyMata_250, Cali_240, DirtMonster_239, InigoMontoya_254, Gamgam_252, Grungle_232, YemiJoy2021_251, Tortoise16_248, ShiaLabeouf_248, Dietrick_239, Momo_252, Quasimodo_253, Kboogie_254, Pio_257, ArcherS7_251, Sprinklers_248, Adlitam_250, ParkTD_249, Derek_246, SmallFry_251, Rahel_252, Bipolarisk_248, JustHall_244, Babyland_253, BigCity_258, BackyardAgain_245, SilverDipper_255, Caravan_240, NuevoMundo_252, Halldule_242, Littleton_254, Spud_242, EggyFarm_258, Matsumoto_248, ValleyTerrace_251, BeanWater_243, Spec_244, Ewok_249, DTDevon_251, Drazdys_247, LRRHood_242, Melpomini_245, Loanshark_247, Jedediah_252, EasyJones_251, Latch_250, Mangeria_250, Burrough_251, NedWong_249, Amataga_251, Jaygup_247, DrPhinkDaddy_247, Turret_241, ChaylaJr_249, Capablanca_255, Phlegm_255, Zeenon_251, Megamind_247, Iota_247, Delilah_248, Jemmno_250, Breeniome_250, Chomp_248,

Pleione_254, Norm_250, Gabriel_253, Zalkecks_249, Bangla1971_251, Tyke_247, Bxz1_236, LifeSavor_251, Koguma_249, Izajani_246, Daffodil_256, Delylah_252, Grasshills_257, Shelob_251, Audrick_253, Wally_248, I3_260, Napoleon13_247, Ngannou_245, Fludd_250, Ava3_247, Phox_251, Rizal_239, Essence_248, Sauce_247, Willis_251

- Track 23 : LordLeafolot_252, RoMag_245, MoMoMixon_246, Nappy_249, StephanieG_244, Naval22_255, Bigswole_255, Guwapp_246, InterFolia_252, Nidhogg_251, BadAgartude_244, IkeLoa_244, CindyLou_251, Lukilu_239, Patter_252, Dandelion_256, Kamryn_249, FrayBell_253, Mikro_244
- Track 24 : Jessibeth14_250, Shaqnato_241, CharlieB_245, Colt_240, JulietS_242, Khaleesi_249, JayJay_246, McWolfish_247, Cane17_239, HyRo_235, Shifa_226, Blackdragon_245, Blubba_245, Sebata_250
- Track 25 : Stubby_233, Pinkcreek_230, Ronan_246, Yassified_246, ET08_236, LinStu_247, Alice_236
- Track 26 : Trinitium_247, Chargie21_248, Yucca_251, Specks_255, FoxtrotP1_249, FudgeTart_246, SrishMeg2525_248, McGee_252, JPickles_248, ZygoTaiga_247, TinyTim_249, Gizmo_256, Morizzled23_248, Janiyra_254, Ading_253, Cactojaque_245, Teardrop_249, StubbySaigey_257, Blackbrain_249, Lee7_251, ErnieJ_244, Maby2021_251, Erdmann_252, Basquiat_248, Bread_247, Astraea_246, Shrimp_253, Salacia_252, EmToTheThree_251
- Track 27 : Bonray_253, Asterius_247, Issimir_247, PurduePete_251
- Track 28 : Rabinovish_243
- Track 29 : NoodleTree_246
- Track 30 : Flabslab_245
- Track 31 : Darko_250, BananaFence_248
- Track 32 : Concombre_256
- Track 33 : Tonenili_272
- Track 34 : Blarby_38, XFactor_30
- Track 35 : MulchSalad_27
- Track 36 : Shauna1_27, MilleniumForce_31, Ardmore_29, DeadP_30, Kenuha5_27, Phanphagia_27, Taj_30, Wee_31
- Track 37 : Spartacus_32, Bubbles123_32
- Track 38 : Chevrolet_29, ArcusAngelus_30
- Track 39 : SwagPigglett_30, Zizzle_30, Yorick_30, NormanBulbieJr_30, Martik_30, Maravista_30, LilMoolah_30, Lizziana_30, ByChance_30, Nivrat_30, ShowerHandel_30, Burwell21_30
- Track 40 : Eish_30
- Track 41 : Krakatau_31
- Track 42 : GigiOuiOui_30, Phasih_31, Veteran_30, Mantra_30, GUmbie_30
- Track 43 : Blexus_30, Leperchaun_30, Pacc40_30
- Track 44 : Gorge_30, Saal_30, Spoonbill_30, Sparkdehlily_30, Cabrinians_30, DRBy19_30, FreddyB_30, Totinger_34, Radiance_30, OlympiaSaint_30, Philus_30, Priscilla_30, TDanisky_30
- Track 45 : LunaBlu_32, Galactic_31, MinionDave_32
- Track 46 : Empress_31, Sandalphon_31, OldBen_30, Dante_30
- Track 47 : Hlubikazi_30, Mandlovu_30, Strokeseat_30
- Track 48 : Royals2015_30
- Track 49 : SassyB_30, Seagreen_31, PopTart_30
- Track 50 : Whatsapiecost_31
- Track 51 : DaddyRickover_30, Dorothy_30
- Track 52 : Seabastian_30, OfUltron_30, Llama_30, Jinglebell_30, Modragons_30, Oksu_31, AlpineSix_31
- Track 53 : Mahavrat_30

- Track 54 : Kingsley_28
- Track 55 : Ovechkin_30
- Track 56 : Coco12_29, JalFarm20_32
- Track 57 : JoeyJr_30, Poenanya_30, Scottish_31, Doomphist_30, Daenerys_30
- Track 58 : SiSi_30, DillTech15_30, Fastidio_32
- Track 59 : Hamulus_30
- Track 60 : Eradicator_30
- Track 61 : Quico_31, Girafales_31, Florinda_30
- Track 62 : Melissau88_30, Fruitloop_29, Batiatus_30, Filuzino_30
- Track 63 : Harley_30, Ibhubesi_30
- Track 64 : Plumbus_32
- Track 65 : Sarma624_26, BigPhil_26, Velveteen_26, Cerasum_26
- Track 66 : RockyHorror_31, Zerg_30
- Track 67 : Jarcob_30, ShiLan_30
- Track 68 : Pollywog_30
- Track 69 : BuzzLyseyear_33, Spikelee_32
- Track 70 : Girr_31, Ruby_31, MisterCuddles_31
- Track 71 : LastJedi_24, Koella_24, Clifton_24
- Track 72 : Akhila_24, KingMidas_31, MilanaBonita_24
- Track 73 : Enby_31, SG4_30, Lorde_31
- Track 74 : StAnnes_28
- Track 75 : Emma_32
- Track 76 : WillSterrel_32, IrishSherpFalk_32
- Track 77 : Piper2020_32
- Track 78 : Madiba_28
- Track 79 : James_30, Mattes_30, BobaPhett_30
- Track 80 : Tweety_30
- Track 81 : Latretium_31
- Track 82 : Ochi17_28
- Track 83 : Frankie_33
- Track 84 : Deb65_30, Geralt_30
- Track 85 : BodEinwohner17_30
- Track 86 : Rita_31, SuperGrey_31
- Track 87 : Chuckly_30, Renaud18_30
- Track 88 : DirtMcgirt_31
- Track 89 : Sabbb_31
- Track 90 : Flathead_30
- Track 91 : BlueCrab_30, Nimbo_30
- Track 92 : Juniper1_30
- Track 93 : LittleShirley_33, Rialto_34
- Track 94 : Polka14_31
- Track 95 : ShroomBoi_27, Mova_31
- Track 96 : Rockne_30, Phatniss_31, UncleRicky_33, Llij_30, Drago_31, PMC_30
- Track 97 : CaptainTrips_31
- Track 98 : Bipolar_27
- Track 99 : Hades_31
- Track 100 : RitaG_31
- Track 101 : Firehouse51_31
- Track 102 : OwlsT2W_31
- Track 103 : Estave1_28
- Track 104 : Moonbeam_31
- Track 105 : Nitzel_31
- Track 106 : Gandalph_31

- Track 107 : DotProduct_30
- Track 108 : Karhdo_30
- Track 109 : Ms6_24
- Track 110 : Bobi_32
- Track 111 : PhesterPhotato_30, Phalconet_30
- Track 112 : IbOuu_32
- Track 113 : RedBird_30
- Track 114 : Che8_32
- Track 115 : Job42_34, DosHalletts_32, Minnie_32
- Track 116 : Alexphander_33
- Track 117 : Fancypants_30
- Track 118 : DaWorst_32
- Track 119 : Mutaforma13_30
- Track 120 : Whouxphf_31
- Track 121 : SimranZ1_33, Boomer_32
- Track 122 : Donkeykong_30
- Track 123 : Starcevich_33
- Track 124 : DLane_30
- Track 125 : Ramsey_32
- Track 126 : PHappiness_30
- Track 127 : EleanorGeorge_30
- Track 128 : Kersh_29
- Track 129 : Byougenkin_30
- Track 130 : MadMen_27
- Track 131 : Wachhund_30
- Track 132 : Guppsters_32
- Track 133 : Leozinho_31
- Track 134 : Jabbawokkie_38, Zapner_37, Demsculpinboyz_35
- Track 135 : Soul22_34
- Track 136 : LunaStella_32, TChen_30
- Track 137 : ThetaBob_29
- Track 138 : Cornie_30
- Track 139 : TM4_29
- Track 140 : Mufasa_29, BoostSeason_29
- Track 141 : TyDawg_35, Skinny_36, LilhomieP_34, Bongo_35, Bricole_35, IPhane7_35, PegLeg_35
- Track 142 : Dulcita_36, Auspice_35, SlimJimmy_34, Diminimus_36, Glaske16_36
- Track 143 : Reindeer_35
- Track 144 : Rey_40
- Track 145 : GardenSalsa_40, MrMagoo_40
- Track 146 : Estes_41
- Track 147 : GenevaB15_40, Aziz_40
- Track 148 : Nanosmite_40
- Track 149 : SchoolBus_66, Familton_67
- Track 150 : Murai_67, YungJamal_71, Shida_66, Ryadel_70, Vorrps_66, Wildflower_66, Krili_65, Corndog_69, Firecracker_67, Dylan_66, Smooch_69, Alkhayr_64, Ashwin_68, Mori_66, FoulBall_63, Winget_67, NiebruSaylor_65, Zakhe101_65
- Track 151 : JangDynasty_66, TelAviv_63, Catdawg_66, MadKillah_67, Idergollasper_66, Schuy_67, Blessica_67
- Track 152 : Bora_64
- Track 153 : Marvin_51, Poise_54, Beelzebub_58, Pringar_54, Blackbeetle_54, Huphlepuuff_56, MosMoris_52, Tesla_52, Clarkson_55, Gattaca_53, Lilbit_55,

- RedRaider77_53, Corazon_52, JoieB_55, VasuNzinga_54, Caprice_51, LittleLaf_54
- Track 154 : FeliMaine_54
 - Track 155 : Raela_54
 - Track 156 : Labelle_40, Patience_41, Madruga_39
 - Track 157 : Nebkiss_34
 - Track 158 : LilSpotty_31
 - Track 159 : Kumao_37
 - Track 160 : StAugustine_56
 - Track 161 : MooMoo_28

Summary of Final Annotations (See graph section above for start numbers):

The start number called the most often in the published annotations is 58, it was called in 167 of the 463 non-draft genes in the pham.

Genes that call this "Most Annotated" start:

- Ading_253, Adlitam_250, Alice_236, Amataga_251, ArcherS7_251, Asterius_247, Astraea_246, Atlantean_250, Audrick_253, Ava3_247, Babyland_253, BackyardAgain_245, BadAgartude_244, BananaFence_248, Bangla1971_251, Basquiat_248, BeanWater_243, BigCity_258, Bigswole_255, Bipolarisk_248, Blackbrain_249, Blackdragon_245, Blubba_245, Bonray_253, Bread_247, Breeniome_250, Burrough_251, Bxz1_236, Cactojaque_245, Cali_240, Cane17_239, Capablanca_255, Caravan_240, Catera_239, Chargie21_248, CharlieB_245, ChaylaJr_249, ChickenPhender_246, Chomp_248, CindyLou_251, Colt_240, DTDevon_251, Daffodil_256, Dandelion_256, Darko_250, Delilah_248, Delylah_252, Derek_246, Dietrick_239, DirtMonster_239, DrPhinkDaddy_247, Drazdys_247, ET08_236, EasyJones_251, EggyFarm_258, EmToTheThree_251, EmmaElysia_255, Erdmann_252, ErnieJ_244, Essence_248, Ewok_249, Flabslab_245, Fludd_250, FoxtrotP1_249, FrayBell_253, FudgeTart_246, Gabriel_253, Gangam_252, Ghost_250, Gizmo_256, Grasshills_257, Grungle_232, Guwapp_246, Halldule_242, HyRo_235, I3_260, IkeLoa_244, InigoMontoya_254, InterFolia_252, Iota_247, Issimir_247, Izajani_246, JPickles_248, Janiyra_254, JayJay_246, Jaygup_247, Jedediah_252, Jemmno_250, Jessibeth14_250, JulietS_242, JustHall_244, Kamryn_249, Kboogie_254, Khaleesi_249, Koguma_249, LRRHood_242, Latch_250, Lee7_251, LifeSavor_251, LinStu_247, Littleton_254, Loanshark_247, LolaVinca_246, LordLeafolot_252, Lukilu_239, Maby2021_251, Mangeria_250, Matsumoto_248, McGee_252, McWolfish_247, Megamind_247, Melpomini_245, MikeLiesIn_251, Mikro_244, MoMoMixon_246, Momo_252, Morizzled23_248, Naija_251, Napoleon13_247, Nappy_249, Naval22_255, NedWong_249, Ngannou_245, Nidhogg_251, NoodleTree_246, Norm_250, NuevoMundo_252, ParkTD_249, Patter_252, Phlegm_255, Phox_251, Phusco_249, Pier_249, Pinkcreek_230, Pio_257, Pivoine_251, Pleione_254, PurduePete_251, QBert_242, Quasimodo_253, Rabinovish_243, Rahel_252, Rizal_239, RoMag_245, Ronan_246, Roots515_253, Salacia_252, Sauce_247, ScottMcG_242, Sebata_250, Shaqnato_241, Shelob_251, ShiaLabeouf_248, Shifa_226, Shnickers_249, Shrimp_253, SilverDipper_255, SmallFry_251, Spec_244, Specks_255, Sprinklers_248, Spud_242, SrishMeg2525_248, StephanieG_244, StubbySaigey_257, Stubby_233, Teardrop_249, TinyTim_249, Tonenili_272, Tortoise16_248, Trinitium_247, Turret_241, Tyke_247, ValleyTerrace_251, Wally_248, Willis_251, Yassified_246, YemiJoy2021_251, YoungMoneyMata_250,

Yucca_251, Zalkecks_249, Zeenon_251, ZygoTaiga_247,

Genes that have the "Most Annotated" start but do not call it:

- Concombre_256, JustASigh_25,

Genes that do not have the "Most Annotated" start:

- Ahwei_42, Akhila_24, AlanGrant_45, Alexphander_33, Alkhayr_64, AlpineSix_31, Apex_44, ArcusAngelus_30, Ardmore_29, Ashwin_68, Auspice_35, Austelle_44, Aziz_40, Batiatus_30, Beelzebub_58, BigPhil_26, Bipolar_27, Blackbeetle_54, Blarby_38, Blessica_67, Blexus_30, BlueCrab_30, BobaPhett_30, BobbyK_44, Bobi_32, BodEinwohner17_30, Bongo_35, Boomer_32, BoostSeason_29, Bora_64, Bricole_35, BrownCNA_45, Bubbles123_32, Burwell21_30, BuzzLyseyear_33, ByChance_30, Byougenkin_30, CRB2_49, Cabrinians_30, Caprice_51, CaptainTrips_31, Catdawg_66, Cerasum_26, Che8_32, Chevrolet_29, ChrisnMich_43, Chuckly_30, Clarkson_55, Clifton_24, Coco12_29, Cooper_44, Corazon_52, Corndog_69, Cornie_30, DLane_30, DRBy19_30, DaWorst_32, DaddyRickover_30, Daenerys_30, Dante_30, DeadP_30, Deb65_30, Demsculpinboyz_35, DillTech15_30, Diminimus_36, DirtMcgirt_31, Donkeykong_30, Doomphist_30, Dorothy_30, DosHalletts_32, DotProduct_30, Drago_31, Dulcita_36, Dylan_66, Eish_30, EleanorGeorge_30, Emma_32, Empress_31, Enby_31, Eradicator_30, Estave1_28, Estes_41, Familton_67, Fancypants_30, Fastidio_32, FeliMaine_54, Filuzino_30, Firecracker_67, Firehouse51_31, Flathead_30, Florinda_30, Fortunato_44, FoulBall_63, Frankie_33, FreddyB_30, Frederick_43, Fruitloop_29, GUmbie_30, Galactic_31, Gandolph_31, GardenSalsa_40, Gattaca_53, GenevaB15_40, Geralt_30, GigiOuiOui_30, Girafales_31, Girr_31, Glaske16_36, Gorge_30, Guppsters_32, Hades_31, Hamulus_30, Hangman_43, Harley_30, Heath_42, Hlubikazi_30, Huphlepuuff_56, Hydro_43, IPhane7_35, IbOuu_32, Ibhubesi_30, Idergollasper_66, Indlovu_45, IrishSherpFalk_32, JAMaL_43, Jabbawokkie_38, JaguarMi_43, JalFarm20_32, James_30, JangDynasty_66, Jarcob_30, Jinglebell_30, Job42_34, JoeyJr_30, JoieB_55, Juniper1_30, Karhdo_30, Kenuha5_27, Kersh_29, KingMidas_31, Kingsley_28, Koella_24, Krakatau_31, Krili_65, Kumao_37, Labelle_40, LastJedi_24, Latretium_31, Leozinho_31, Leperchaun_30, LilMoolah_30, LilSpotty_31, Lilbit_55, LilhomieP_34, LittleLaf_54, LittleShirley_33, Lizziana_30, Llama_30, Llij_30, Lolalove_44, Lorde_31, LunaBlu_32, LunaStella_32, MadKillah_67, MadMen_27, Madiba_28, Madruga_39, Magpie_42, Mahavrat_30, Mandlovu_30, Mantra_30, Maravista_30, Martik_30, Marvin_51, Mattes_30, Melissauren88_30, MilanaBonita_24, MilleniumForce_31, MinionDave_32, Minnie_32, MisterCuddles_31, Mithril_43, Modragons_30, MooMoo_28, Moonbeam_31, Mori_66, MosMoris_52, Mova_31, MrMagoo_40, Ms6_24, Mudslide_43, Mufasa_29, MulchSalad_27, Murai_67, Mutaforma13_30, Nanao_42, Nanosmite_40, Nebkiss_34, NiebruSaylor_65, Nigel_42, Nimbo_30, Nitzel_31, Nivrat_30, NormanBulbieJr_30, Ochi17_28, OfUltron_30, Oksu_31, OldBen_30, OlympiaSaint_30, Ovechkin_30, OwlsT2W_31, PHappiness_30, PMC_30, Pacc40_30, Patience_41, PegLeg_35, PenguinLover67_49, Phalconet_30, Phanphagia_27, Phasih_31, Phatniss_31, PhesterPotato_30, Philus_30, Piper2020_32, Plumbus_32, Poenanya_30, Poise_54, Polka14_31, Pollywog_30, PopTart_30, Poster_42, Prince_44, Pringar_54, Priscilla_30, Quesadilla_49, Quico_31, Radiance_30, Raela_54, Ramsey_32, RawrgerThat_44, RedBird_30, RedRaider77_53, Reindeer_35, Renaud18_30, Rey_40, Rialto_34, RitaG_31, Rita_31, Rockne_30, RockyHorror_31, Royals2015_30, Ruby_31, Ryadel_70, SG4_30, Saal_30, Sabbb_31, Saguaro_49, Sandalphon_31, Sarma624_26, SassyB_30, SchoolBus_66, Schuy_67, Scottish_31, Seabastian_30, Seagreen_31, Shauna1_27, ShiLan_30, Shida_66, ShowerHandel_30, ShroomBoi_27, SiSi_30,

SimranZ1_33, Skinny_36, SlimJimmy_34, Smooch_69, Soul22_34, Sparkdehlily_30, Spartacus_32, Spikelee_32, Spoonbill_30, StAnnes_28, StAugustine_56, Starceвич_33, Stinger_42, Strokeseat_30, SuperGrey_31, SwagPigglett_30, TChen_30, TDanisky_30, TM4_29, Taj_30, TelAviv_63, Tesla_52, ThetaBob_29, Thonko_46, Totinger_34, Tweety_30, TyDawg_35, UncleRicky_33, VasuNzinga_54, Velveteen_26, Veteran_30, Vincenzo_44, VioletZ_45, Vorrrps_66, Wachhund_30, Waleliano_43, Wee_31, Whatsapiecost_31, Whouxphf_31, Wildflower_66, WillSterrel_32, Winget_67, XFactor_30, Yorick_30, YungJamal_71, Zakhe101_65, Zapner_37, Zemanar_44, Zerg_30, Zizzle_30,

Summary by start number:

Start 33:

- Found in 19 of 506 (3.8%) of genes in pham
- Manual Annotations of this start: 16 of 463
- Called 94.7% of time when present
- Phage (with cluster) where this start called: Beelzebub_58 (S), Blackbeetle_54 (S), Caprice_51 (S), Clarkson_55 (S), Corazon_52 (S), Gattaca_53 (S), Huphlepuuff_56 (S), JoieB_55 (S), Lilbit_55 (S), LittleLaf_54 (S), Marvin_51 (S), MosMoris_52 (S), Poise_54 (S), Pringar_54 (S), Raela_54 (S), RedRaider77_53 (S), Tesla_52 (S), VasuNzinga_54 (S),

Start 46:

- Found in 30 of 506 (5.9%) of genes in pham
- Manual Annotations of this start: 23 of 463
- Called 100.0% of time when present
- Phage (with cluster) where this start called: Ahwei_42 (B4), AlanGrant_45 (B4), Apex_44 (B4), Austelle_44 (B4), BobbyK_44 (B4), BrownCNA_45 (B4), ChrisnMich_43 (B4), Cooper_44 (B4), Fortunato_44 (B4), Frederick_43 (B4), Hangman_43 (B4), Heath_42 (B4), Hydro_43 (B4), JAMaL_43 (B4), JaguarMi_43 (B4), Lolalove_44 (B4), Magpie_42 (B4), Mithril_43 (B4), Mudslide_43 (B4), Nanao_42 (B4), Nigel_42 (B4), Poster_42 (B4), Prince_44 (B4), RawrgerThat_44 (B4), StAugustine_56 (singleton), Stinger_42 (B4), Vincenzo_44 (B4), VioletZ_45 (B4), Waleliano_43 (B4), Zemanar_44 (B4),

Start 47:

- Found in 3 of 506 (0.6%) of genes in pham
- Manual Annotations of this start: 3 of 463
- Called 100.0% of time when present
- Phage (with cluster) where this start called: BoostSeason_29 (K2), Mufasa_29 (K2), TM4_29 (K2),

Start 49:

- Found in 6 of 506 (1.2%) of genes in pham
- Manual Annotations of this start: 6 of 463
- Called 100.0% of time when present
- Phage (with cluster) where this start called: Aziz_40 (M2), Estes_41 (M2), GardenSalsa_40 (M2), GenevaB15_40 (M2), MrMagoo_40 (M2), Rey_40 (M2),

Start 51:

- Found in 19 of 506 (3.8%) of genes in pham
- No Manual Annotations of this start.
- Called 5.3% of time when present

- Phage (with cluster) where this start called: FeliMaine_54 (S),

Start 52:

- Found in 1 of 506 (0.2%) of genes in pham
- Manual Annotations of this start: 1 of 463
- Called 100.0% of time when present
- Phage (with cluster) where this start called: Frankie_33 (F1),

Start 56:

- Found in 1 of 506 (0.2%) of genes in pham
- Manual Annotations of this start: 1 of 463
- Called 100.0% of time when present
- Phage (with cluster) where this start called: Kumao_37 (singleton),

Start 57:

- Found in 1 of 506 (0.2%) of genes in pham
- No Manual Annotations of this start.
- Called 100.0% of time when present
- Phage (with cluster) where this start called: Concombre_256 (C1),

Start 58:

- Found in 185 of 506 (36.6%) of genes in pham
- Manual Annotations of this start: 167 of 463
- Called 98.9% of time when present
- Phage (with cluster) where this start called: Ading_253 (C1), Adlitam_250 (C1), Alice_236 (C1), Amataga_251 (C1), ArcherS7_251 (C1), Asterius_247 (C1), Astraea_246 (C1), Atlantean_250 (C1), Audrick_253 (C1), Ava3_247 (C1), Babyland_253 (C1), BackyardAgain_245 (C1), BadAgartude_244 (C1), BananaFence_248 (C1), Bangla1971_251 (C1), Basquiat_248 (C1), BeanWater_243 (C1), BigCity_258 (C1), Bigswole_255 (C1), Bipolarisk_248 (C1), Blackbrain_249 (C1), Blackdragon_245 (C1), Blubba_245 (C1), Bonray_253 (C1), Bread_247 (C1), Breeniome_250 (C1), Burrough_251 (C1), Bxz1_236 (C1), Cactojaque_245 (C1), Cali_240 (C1), Cane17_239 (C1), Capablanca_255 (C1), Caravan_240 (C1), Catera_239 (C1), Chargie21_248 (C1), CharlieB_245 (C1), ChaylaJr_249 (C1), ChickenPhender_246 (C1), Chomp_248 (C1), CindyLou_251 (C1), Colt_240 (C1), DTDevon_251 (C1), Daffodil_256 (C1), Dandelion_256 (C1), Darko_250 (C1), Delilah_248 (C1), Delylah_252 (C1), Derek_246 (C1), Dietrick_239 (C1), DirtMonster_239 (C1), DrPhinkDaddy_247 (C1), Drazdys_247 (C1), ET08_236 (C1), EasyJones_251 (C1), EggyFarm_258 (C1), EmToTheThree_251 (C1), EmmaElysia_255 (C1), Erdmann_252 (C1), ErnieJ_244 (C1), Essence_248 (C1), Ewok_249 (C1), Flabslab_245 (C1), Fludd_250 (C1), FoxtrotP1_249 (C1), FrayBell_253 (C1), FudgeTart_246 (C1), Gabriel_253 (C1), Gamgam_252 (C1), Ghost_250 (C1), Gizmo_256 (C1), Grasshills_257 (C1), Grungle_232 (C1), Guwapp_246 (C1), Halldule_242 (C1), HyRo_235 (C1), I3_260 (C1), IkeLoa_244 (C1), InigoMontoya_254 (C1), InterFolia_252 (C1), Iota_247 (C1), Issimir_247 (C1), Izajani_246 (C1), JPickles_248 (C1), Janiyr_254 (C1), JayJay_246 (C1), Jaygup_247 (C1), Jedediah_252 (C1), Jemmno_250 (C1), Jessibeth14_250 (C1), JulietS_242 (C1), JustHall_244 (C1), Kamryn_249 (C1), Kboogie_254 (C1), Khaleesi_249 (C1), Koguma_249 (C1), LRRHood_242 (C1), Latch_250 (C1), Lee7_251 (C1), LifeSavor_251 (C1), LinStu_247 (C1), Littleton_254 (C1), Loanshark_247 (C1), LolaVinca_246 (C1), LordLeafolot_252 (C1), Lukilu_239 (C1), Maby2021_251 (C1), Mangeria_250 (C1), Matsumoto_248 (C1), McGee_252 (C1), McWolfish_247 (C1), Megamind_247 (C1), Melpomini_245 (C1), MikeLiesIn_251

(C1), Mikro_244 (C1), MoMoMixon_246 (C1), Momo_252 (C1), Morizzled23_248 (C1), Naija_251 (C1), Napoleon13_247 (C1), Nappy_249 (C1), Naval22_255 (C1), NedWong_249 (C1), Ngannou_245 (C1), Nidhogg_251 (C1), NoodleTree_246 (C1), Norm_250 (C1), NuevoMundo_252 (C1), ParkTD_249 (C1), Patter_252 (C1), Phlegm_255 (C1), Phox_251 (C1), Phusco_249 (C1), Pier_249 (C1), Pinkcreek_230 (C1), Pio_257 (C1), Pivoine_251 (C1), Pleione_254 (C1), PurduePete_251 (C1), QBert_242 (C1), Quasimodo_253 (C1), Rabinovish_243 (C1), Rahel_252 (C1), Rizal_239 (C1), RoMag_245 (C1), Ronan_246 (C1), Roots515_253 (C1), Salacia_252 (C1), Sauce_247 (C1), ScottMcG_242 (C1), Sebata_250 (C1), Shaqato_241 (C1), Shelob_251 (C1), ShiaLabeouf_248 (C1), Shifa_226 (C1), Shnickers_249 (C1), Shrimp_253 (C1), SilverDipper_255 (C1), SmallFry_251 (C1), Spec_244 (C1), Specks_255 (C1), Sprinklers_248 (C1), Spud_242 (C1), SrishMeg2525_248 (C1), StephanieG_244 (C1), StubbySaigey_257 (C1), Stubby_233 (C1), Teardrop_249 (C1), TinyTim_249 (C1), Tonenili_272 (C1), Tortoise16_248 (C1), Trinitium_247 (C1), Turret_241 (C1), Tyke_247 (C1), ValleyTerrace_251 (C1), Wally_248 (C1), Willis_251 (C1), Yassified_246 (C1), YemiJoy2021_251 (C1), YoungMoneyMata_250 (C1), Yucca_251 (C1), Zalkecks_249 (C1), Zeenon_251 (C1), ZygoTaiga_247 (C1),

Start 63:

- Found in 177 of 506 (35.0%) of genes in pham
- Manual Annotations of this start: 167 of 463
- Called 100.0% of time when present
- Phage (with cluster) where this start called: Akhila_24 (F1), Alexphander_33 (F1), AlpineSix_31 (F1), ArcusAngelus_30 (F1), Ardmore_29 (F1), Batiatus_30 (F1), BigPhil_26 (F1), Bipolar_27 (F1), BlueCrab_30 (F1), BobaPhett_30 (F1), Bobi_32 (F1), BodEinwohner17_30 (F1), Boomer_32 (F1), Bubbles123_32 (F1), BuzzLyseyear_33 (F1), CRB2_49 (B9), Cabrinians_30 (F1), Cerasum_26 (F1), Che8_32 (F1), Chevrolet_29 (F1), Coco12_29 (F1), Cornie_30 (F5), DLane_30 (F1), DRBy19_30 (F1), DaWorst_32 (F1), Daenerys_30 (F1), Dante_30 (F1), DeadP_30 (F1), Deb65_30 (F1), Demsculpinboyz_35 (F2), DirtMcgirt_31 (F1), Donkeykong_30 (F1), Doomphist_30 (F1), DosHalletts_32 (F1), DotProduct_30 (F1), Drago_31 (F1), Eish_30 (F1), EleanorGeorge_30 (F1), Emma_32 (F1), Empress_31 (F1), Enby_31 (F1), Eradicator_30 (F1), Estave1_28 (F1), Fancypants_30 (F1), Filuzino_30 (F1), Firehouse51_31 (F1), Flathead_30 (F1), Florinda_30 (F1), FreddyB_30 (F1), Fruitloop_29 (F1), GUmbie_30 (F1), Galactic_31 (F1), Gandolph_31 (F1), Geralt_30 (F1), GigiOuiOui_30 (F1), Girafales_31 (F1), Girr_31 (F1), Gorge_30 (F1), Guppsters_32 (F1), Hades_31 (F1), Hamulus_30 (F1), Harley_30 (F1), Hlubikazi_30 (F1), IbOuu_32 (F1), Ibhubesi_30 (F1), IrishSherpFalk_32 (F1), Jabbawokkie_38 (F2), JalFarm20_32 (F1), James_30 (F1), Jinglebell_30 (F1), Job42_34 (F1), JoeyJr_30 (F1), Juniper1_30 (F1), JustASigh_25 (AH), Karhdo_30 (F1), Kenuha5_27 (F1), Kersh_29 (F1), KingMidas_31 (F1), Kingsley_28 (F1), Latretium_31 (F1), Leozinho_31 (F1), LilSpotty_31 (singleton), LittleShirley_33 (F1), Llama_30 (F1), Llij_30 (F1), Lorde_31 (F1), LunaBlu_32 (F1), LunaStella_32 (F4), MadMen_27 (F1), Madiba_28 (F1), Mahavrat_30 (F1), Mandlovu_30 (F1), Mantra_30 (F1), Mattes_30 (F1), Melissauren88_30 (F1), MilanaBonita_24 (F1), MilleniumForce_31 (F1), MinionDave_32 (F1), Minnie_32 (F1), MisterCuddles_31 (F1), Modragons_30 (F1), MooMoo_28 (singleton), Mova_31 (F1), Ms6_24 (F1), MulchSalad_27 (F), Mutaforma13_30 (F1), Nimbo_30 (F1), Nitzel_31 (F1), Ochi17_28 (F1), OfUltron_30 (F1), Oksu_31 (F1), OldBen_30 (F1), OlympiaSaint_30 (F1), Ovechkin_30 (F1), OwlsT2W_31 (F1), PHappiness_30 (F1), PMC_30 (F1), Phanphagia_27 (F1), Phasih_31 (F1), Phatniss_31 (F1), Philus_30 (F1), Piper2020_32 (F1), Plumbus_32 (F1), Poenanya_30 (F1), Polka14_31 (F1), Pollywog_30 (F1), PopTart_30 (F1),

Priscilla_30 (F1), Quesadilla_49 (B9), Quico_31 (F1), Radiance_30 (F1), Ramsey_32 (F1), Rialto_34 (F1), RitaG_31 (F1), Rita_31 (F1), Rockne_30 (F1), RockyHorror_31 (F1), Royals2015_30 (F1), Ruby_31 (F1), SG4_30 (F1), Saal_30 (F1), Sabbb_31 (F1), Saguaro_49 (B7), Sandalphon_31 (F1), Sarma624_26 (F1), SassyB_30 (F1), Scottish_31 (F1), Seabastian_30 (F1), Seagreen_31 (F1), Shauna1_27 (F1), ShroomBoi_27 (F1), SimranZ1_33 (F1), Soul22_34 (F2), Sparkdehlily_30 (F1), Spartacus_32 (F1), Spikelee_32 (F1), Spoonbill_30 (F1), StAnnes_28 (F1), Starceвич_33 (F1), Strokeseat_30 (F1), SuperGrey_31 (F1), TChen_30 (F4), TDanisky_30 (F1), Taj_30 (F1), ThetaBob_29 (F4), Thonko_46 (B8), Totinger_34 (F1), Tweety_30 (F1), UncleRicky_33 (F1), Velveteen_26 (F1), Veteran_30 (F1), Wee_31 (F1), Whatsapiecost_31 (F1), Whouxphf_31 (F1), WillSterrel_32 (F1), Zapner_37 (F2), Zerg_30 (F1),

Start 66:

- Found in 1 of 506 (0.2%) of genes in pham
- Manual Annotations of this start: 1 of 463
- Called 100.0% of time when present
- Phage (with cluster) where this start called: PenguinLover67_49 (B9),

Start 67:

- Found in 11 of 506 (2.2%) of genes in pham
- Manual Annotations of this start: 1 of 463
- Called 9.1% of time when present
- Phage (with cluster) where this start called: Indlovu_45 (B11),

Start 68:

- Found in 22 of 506 (4.3%) of genes in pham
- Manual Annotations of this start: 3 of 463
- Called 13.6% of time when present
- Phage (with cluster) where this start called: Labelle_40 (U), Madruga_39 (U), Patience_41 (U),

Start 72:

- Found in 21 of 506 (4.2%) of genes in pham
- Manual Annotations of this start: 1 of 463
- Called 4.8% of time when present
- Phage (with cluster) where this start called: Nebkiss_34 (X),

Start 73:

- Found in 14 of 506 (2.8%) of genes in pham
- Manual Annotations of this start: 14 of 463
- Called 100.0% of time when present
- Phage (with cluster) where this start called: Auspice_35 (M1), Bongo_35 (M1), Bricole_35 (M1), Diminimus_36 (M1), Dulcita_36 (M1), Glaske16_36 (M1), IPhane7_35 (M1), LilhomieP_34 (M1), Nanosmite_40 (M3), PegLeg_35 (M1), Reindeer_35 (M1), Skinny_36 (M1), SlimJimmy_34 (M1), TyDawg_35 (M1),

Start 77:

- Found in 28 of 506 (5.5%) of genes in pham
- Manual Annotations of this start: 26 of 463
- Called 100.0% of time when present
- Phage (with cluster) where this start called: Alkhayr_64 (O), Ashwin_68 (O), Blessica_67 (O), Bora_64 (O), Catdawg_66 (O), Corndog_69 (O), Dylan_66 (O),

Familton_67 (O), Firecracker_67 (O), FoulBall_63 (O), Idergollasper_66 (O), JangDynasty_66 (O), Krili_65 (O), MadKillah_67 (O), Mori_66 (O), Murai_67 (O), NiebruSaylor_65 (O), Ryadel_70 (O), SchoolBus_66 (O), Schuy_67 (O), Shida_66 (O), Smooch_69 (O), TelAviv_63 (O), Vorrps_66 (O), Wildflower_66 (O), Winget_67 (O), YungJamal_71 (O), Zakhe101_65 (O),

Start 78:

- Found in 38 of 506 (7.5%) of genes in pham
- Manual Annotations of this start: 33 of 463
- Called 97.4% of time when present
- Phage (with cluster) where this start called: Blarby_38 (F), Blexus_30 (F1), Burwell21_30 (F1), ByChance_30 (F1), Byougenkin_30 (F1), CaptainTrips_31 (F1), Chuckly_30 (F1), Clifton_24 (F1), DaddyRickover_30 (F1), DillTech15_30 (F1), Dorothy_30 (F1), Fastidio_32 (F1), Jarcob_30 (F1), Koella_24 (F1), Krakatau_31 (F1), LastJedi_24 (F1), Leperchaun_30 (F1), LilMoolah_30 (F1), Lizziana_30 (F1), Maravista_30 (F1), Martik_30 (F1), Moonbeam_31 (F1), Nivrat_30 (F1), NormanBulbieJr_30 (F1), Pacc40_30 (F1), Phalconet_30 (F1), PhesterPhotato_30 (F1), RedBird_30 (F1), Renaud18_30 (F4), ShiLan_30 (F1), ShowerHandel_30 (F1), SiSi_30 (F1), SwagPiggett_30 (F1), Wachhund_30 (F1), XFactor_30 (F1), Yorick_30 (F1), Zizzle_30 (F1),

Summary by clusters:

There are 21 clusters represented in this pham: F1, singleton, F4, F5, F, AH, M2, F2, O, B4, K2, S, B7, M1, X, B11, U, C1, B8, B9, M3,

Info for manual annotations of cluster AH:

- Start number 63 was manually annotated 1 time for cluster AH.

Info for manual annotations of cluster B11:

- Start number 67 was manually annotated 1 time for cluster B11.

Info for manual annotations of cluster B4:

- Start number 46 was manually annotated 23 times for cluster B4.

Info for manual annotations of cluster B7:

- Start number 63 was manually annotated 1 time for cluster B7.

Info for manual annotations of cluster B8:

- Start number 63 was manually annotated 1 time for cluster B8.

Info for manual annotations of cluster B9:

- Start number 63 was manually annotated 2 times for cluster B9.
- Start number 66 was manually annotated 1 time for cluster B9.

Info for manual annotations of cluster C1:

- Start number 58 was manually annotated 167 times for cluster C1.

Info for manual annotations of cluster F1:

- Start number 52 was manually annotated 1 time for cluster F1.
- Start number 63 was manually annotated 152 times for cluster F1.
- Start number 78 was manually annotated 32 times for cluster F1.

Info for manual annotations of cluster F2:

- Start number 63 was manually annotated 4 times for cluster F2.

Info for manual annotations of cluster F4:

- Start number 63 was manually annotated 3 times for cluster F4.
- Start number 78 was manually annotated 1 time for cluster F4.

Info for manual annotations of cluster F5:

- Start number 63 was manually annotated 1 time for cluster F5.

Info for manual annotations of cluster K2:

- Start number 47 was manually annotated 3 times for cluster K2.

Info for manual annotations of cluster M1:

- Start number 73 was manually annotated 13 times for cluster M1.

Info for manual annotations of cluster M2:

- Start number 49 was manually annotated 6 times for cluster M2.

Info for manual annotations of cluster M3:

- Start number 73 was manually annotated 1 time for cluster M3.

Info for manual annotations of cluster O:

- Start number 77 was manually annotated 26 times for cluster O.

Info for manual annotations of cluster S:

- Start number 33 was manually annotated 16 times for cluster S.

Info for manual annotations of cluster U:

- Start number 68 was manually annotated 3 times for cluster U.

Info for manual annotations of cluster X:

- Start number 72 was manually annotated 1 time for cluster X.

Gene Information:

Gene: Ading_253 Start: 144805, Stop: 146235, Start Num: 58

Candidate Starts for Ading_253:

(Start: 58 @144805 has 167 MA's), (85, 144895), (109, 144958), (127, 145081), (134, 145105), (158, 145189), (166, 145231), (179, 145273), (207, 145438), (208, 145441), (253, 145696), (265, 145735), (272, 145765), (284, 145828), (288, 145849), (289, 145858), (292, 145861), (299, 145894), (308, 145909), (349, 146044), (366, 146119), (374, 146176), (375, 146179),

Gene: Adlitam_250 Start: 142960, Stop: 144390, Start Num: 58

Candidate Starts for Adlitam_250:

(Start: 58 @142960 has 167 MA's), (85, 143050), (109, 143113), (127, 143236), (134, 143260), (158, 143344), (166, 143386), (179, 143428), (207, 143593), (208, 143596), (253, 143851), (265, 143890), (272, 143920), (284, 143983), (288, 144004), (289, 144013), (292, 144016), (299, 144049), (308, 144064), (349, 144199), (366, 144274), (374, 144331), (375, 144334),

Gene: Ahwei_42 Start: 39523, Stop: 41259, Start Num: 46

Candidate Starts for Ahwei_42:

(Start: 46 @39523 has 23 MA's), (71, 39598), (76, 39616), (82, 39637), (87, 39652), (107, 39724), (117, 39817), (127, 39889), (134, 39913), (150, 40000), (154, 40015), (197, 40198), (207, 40279), (217, 40360), (221, 40384), (222, 40387), (231, 40429), (255, 40540), (257, 40549), (261, 40558), (279, 40654), (284, 40693), (302, 40762), (315, 40786), (322, 40813), (328, 40843), (354, 40921), (357, 40945), (361, 40963), (362, 40966), (367, 40990), (372, 41035), (391, 41119),

Gene: Akhila_24 Start: 22445, Stop: 23599, Start Num: 63

Candidate Starts for Akhila_24:

(Start: 63 @22445 has 167 MA's), (86, 22529), (115, 22679), (121, 22733), (156, 22874), (244, 22955), (274, 23081), (275, 23087), (281, 23126), (291, 23186), (297, 23201), (312, 23243), (321, 23279), (323, 23282), (336, 23333), (339, 23342), (368, 23456), (389, 23567), (393, 23588),

Gene: AlanGrant_45 Start: 41174, Stop: 42871, Start Num: 46

Candidate Starts for AlanGrant_45:

(Start: 46 @41174 has 23 MA's), (70, 41243), (71, 41249), (76, 41267), (82, 41288), (87, 41303), (107, 41375), (117, 41468), (127, 41540), (134, 41564), (154, 41666), (207, 41927), (217, 42008), (221, 42032), (222, 42035), (255, 42188), (257, 42197), (261, 42206), (267, 42230), (284, 42341), (302, 42410), (315, 42434), (316, 42437), (322, 42461), (328, 42491), (352, 42566), (357, 42593), (361, 42611), (367, 42638), (390, 42764),

Gene: Alexphander_33 Start: 27007, Stop: 28281, Start Num: 63

Candidate Starts for Alexphander_33:

(Start: 63 @27007 has 167 MA's), (93, 27127), (111, 27199), (126, 27316), (127, 27319), (147, 27397), (165, 27478), (227, 27520), (243, 27598), (274, 27724), (275, 27730), (276, 27733), (297, 27844), (312, 27886), (321, 27922), (327, 27940), (336, 27976), (339, 27985), (368, 28099), (373, 28141), (376, 28150), (387, 28207), (389, 28210),

Gene: Alice_236 Start: 140036, Stop: 141466, Start Num: 58

Candidate Starts for Alice_236:

(44, 139994), (Start: 58 @140036 has 167 MA's), (85, 140126), (109, 140189), (127, 140312), (134, 140336), (158, 140420), (166, 140462), (179, 140504), (207, 140669), (208, 140672), (253, 140927), (265, 140966), (272, 140996), (284, 141059), (288, 141080), (289, 141089), (292, 141092), (299, 141125), (308, 141140), (349, 141275), (366, 141350), (375, 141410),

Gene: Alkhayr_64 Start: 41911, Stop: 43131, Start Num: 77

Candidate Starts for Alkhayr_64:

(Start: 77 @41911 has 26 MA's), (90, 41947), (101, 41998), (104, 42004), (105, 42007), (129, 42154), (148, 42208), (172, 42301), (187, 42349), (205, 42457), (208, 42478), (257, 42766), (284, 42883), (290, 42916), (296, 42928), (309, 42979), (317, 43003), (331, 43063), (346, 43108),

Gene: AlpineSix_31 Start: 26536, Stop: 27729, Start Num: 63

Candidate Starts for AlpineSix_31:

(Start: 63 @26536 has 167 MA's), (86, 26620), (115, 26770), (121, 26824), (156, 26965), (244, 27046), (274, 27172), (291, 27277), (297, 27292), (312, 27334), (321, 27370), (323, 27373), (336, 27424), (339, 27433), (368, 27547), (373, 27589), (376, 27598), (387, 27655), (389, 27658),

Gene: Amataga_251 Start: 141959, Stop: 143389, Start Num: 58

Candidate Starts for Amataga_251:

(Start: 58 @141959 has 167 MA's), (85, 142049), (109, 142112), (127, 142235), (134, 142259), (158, 142343), (166, 142385), (179, 142427), (207, 142592), (208, 142595), (253, 142850), (265, 142889), (272, 142919), (284, 142982), (288, 143003), (289, 143012), (292, 143015), (299, 143048), (308,

143063), (349, 143198), (366, 143273), (374, 143330), (375, 143333),

Gene: Apex_44 Start: 40765, Stop: 42501, Start Num: 46

Candidate Starts for Apex_44:

(Start: 46 @40765 has 23 MA's), (71, 40840), (76, 40858), (82, 40879), (87, 40894), (107, 40966), (117, 41059), (127, 41131), (134, 41155), (150, 41242), (154, 41257), (198, 41446), (207, 41521), (217, 41602), (221, 41626), (222, 41629), (255, 41782), (257, 41791), (261, 41800), (279, 41896), (284, 41935), (302, 42004), (315, 42028), (322, 42055), (328, 42085), (354, 42163), (357, 42187), (361, 42205), (362, 42208), (372, 42277), (391, 42361),

Gene: ArcherS7_251 Start: 143704, Stop: 145134, Start Num: 58

Candidate Starts for ArcherS7_251:

(Start: 58 @143704 has 167 MA's), (85, 143794), (109, 143857), (127, 143980), (134, 144004), (158, 144088), (166, 144130), (179, 144172), (207, 144337), (208, 144340), (253, 144595), (265, 144634), (272, 144664), (284, 144727), (288, 144748), (289, 144757), (292, 144760), (299, 144793), (308, 144808), (349, 144943), (366, 145018), (374, 145075), (375, 145078),

Gene: ArcusAngelus_30 Start: 26307, Stop: 27473, Start Num: 63

Candidate Starts for ArcusAngelus_30:

(Start: 63 @26307 has 167 MA's), (86, 26391), (115, 26541), (121, 26595), (156, 26736), (244, 26817), (274, 26943), (275, 26949), (281, 26988), (297, 27063), (312, 27105), (321, 27141), (323, 27144), (336, 27195), (339, 27204), (368, 27318),

Gene: Ardmore_29 Start: 26362, Stop: 27516, Start Num: 63

Candidate Starts for Ardmore_29:

(19, 26089), (26, 26110), (Start: 63 @26362 has 167 MA's), (86, 26446), (115, 26596), (121, 26650), (156, 26791), (244, 26872), (274, 26998), (275, 27004), (281, 27043), (291, 27103), (297, 27118), (312, 27160), (321, 27196), (323, 27199), (336, 27250), (339, 27259), (368, 27373), (389, 27484), (393, 27505),

Gene: Ashwin_68 Start: 42681, Stop: 43901, Start Num: 77

Candidate Starts for Ashwin_68:

(Start: 77 @42681 has 26 MA's), (90, 42717), (101, 42768), (104, 42774), (105, 42777), (129, 42924), (148, 42978), (172, 43071), (187, 43119), (205, 43227), (208, 43248), (257, 43536), (284, 43653), (290, 43686), (296, 43698), (309, 43749), (317, 43773), (331, 43833), (346, 43878),

Gene: Asterius_247 Start: 142817, Stop: 144247, Start Num: 58

Candidate Starts for Asterius_247:

(Start: 58 @142817 has 167 MA's), (85, 142907), (109, 142970), (127, 143093), (134, 143117), (158, 143201), (166, 143243), (179, 143285), (207, 143450), (208, 143453), (253, 143708), (265, 143747), (272, 143777), (284, 143840), (288, 143861), (289, 143870), (292, 143873), (299, 143906), (308, 143921), (349, 144056), (366, 144131), (375, 144191),

Gene: Astraea_246 Start: 142012, Stop: 143442, Start Num: 58

Candidate Starts for Astraea_246:

(Start: 58 @142012 has 167 MA's), (85, 142102), (109, 142165), (127, 142288), (134, 142312), (158, 142396), (166, 142438), (179, 142480), (207, 142645), (208, 142648), (253, 142903), (265, 142942), (272, 142972), (284, 143035), (288, 143056), (289, 143065), (292, 143068), (299, 143101), (308, 143116), (349, 143251), (366, 143326), (374, 143383), (375, 143386),

Gene: Atlantean_250 Start: 141959, Stop: 143389, Start Num: 58

Candidate Starts for Atlantean_250:

(Start: 58 @141959 has 167 MA's), (85, 142049), (109, 142112), (127, 142235), (134, 142259), (158, 142343), (166, 142385), (179, 142427), (207, 142592), (208, 142595), (253, 142850), (265, 142889), (272, 142919), (284, 142982), (288, 143003), (289, 143012), (292, 143015), (299, 143048), (308, 143063), (349, 143198), (366, 143273), (374, 143330), (375, 143333),

Gene: Audrick_253 Start: 141849, Stop: 143279, Start Num: 58

Candidate Starts for Audrick_253:

(Start: 58 @141849 has 167 MA's), (85, 141939), (109, 142002), (127, 142125), (134, 142149), (158, 142233), (166, 142275), (179, 142317), (207, 142482), (208, 142485), (253, 142740), (265, 142779), (272, 142809), (284, 142872), (288, 142893), (289, 142902), (292, 142905), (299, 142938), (308, 142953), (349, 143088), (366, 143163), (374, 143220), (375, 143223),

Gene: Auspice_35 Start: 29799, Stop: 31166, Start Num: 73

Candidate Starts for Auspice_35:

(Start: 73 @29799 has 14 MA's), (89, 29856), (94, 29883), (103, 29898), (108, 29919), (109, 29922), (127, 30060), (134, 30084), (155, 30162), (158, 30168), (160, 30171), (179, 30246), (206, 30378), (211, 30405), (212, 30414), (220, 30468), (226, 30495), (230, 30525), (241, 30579), (261, 30651), (304, 30837), (344, 30957), (349, 30978), (355, 30996), (357, 31011), (364, 31041), (369, 31071), (375, 31107), (376, 31110), (382, 31146),

Gene: Austelle_44 Start: 41215, Stop: 42951, Start Num: 46

Candidate Starts for Austelle_44:

(Start: 46 @41215 has 23 MA's), (71, 41290), (76, 41308), (82, 41329), (87, 41344), (107, 41416), (117, 41509), (127, 41581), (134, 41605), (150, 41692), (154, 41707), (198, 41896), (207, 41971), (217, 42052), (221, 42076), (222, 42079), (231, 42121), (255, 42232), (257, 42241), (261, 42250), (279, 42346), (284, 42385), (302, 42454), (315, 42478), (322, 42505), (328, 42535), (354, 42613), (357, 42637), (361, 42655), (362, 42658), (367, 42682), (372, 42727), (391, 42811),

Gene: Ava3_247 Start: 142419, Stop: 143849, Start Num: 58

Candidate Starts for Ava3_247:

(Start: 58 @142419 has 167 MA's), (85, 142509), (109, 142572), (127, 142695), (134, 142719), (158, 142803), (166, 142845), (179, 142887), (207, 143052), (208, 143055), (253, 143310), (265, 143349), (272, 143379), (284, 143442), (288, 143463), (289, 143472), (292, 143475), (299, 143508), (308, 143523), (349, 143658), (366, 143733), (374, 143790), (375, 143793),

Gene: Aziz_40 Start: 30943, Stop: 32358, Start Num: 49

Candidate Starts for Aziz_40:

(Start: 49 @30943 has 6 MA's), (65, 30997), (Start: 67 @31003 has 1 MA's), (75, 31033), (89, 31069), (127, 31270), (135, 31300), (144, 31318), (161, 31369), (164, 31384), (206, 31573), (211, 31600), (214, 31615), (226, 31690), (231, 31723), (241, 31774), (304, 32029), (315, 32053), (316, 32056), (344, 32149), (349, 32170), (357, 32203), (369, 32263), (380, 32326),

Gene: Babyland_253 Start: 142736, Stop: 144166, Start Num: 58

Candidate Starts for Babyland_253:

(Start: 58 @142736 has 167 MA's), (85, 142826), (109, 142889), (127, 143012), (134, 143036), (158, 143120), (166, 143162), (179, 143204), (207, 143369), (208, 143372), (253, 143627), (265, 143666), (272, 143696), (284, 143759), (288, 143780), (289, 143789), (292, 143792), (299, 143825), (308, 143840), (349, 143975), (366, 144050), (374, 144107), (375, 144110),

Gene: BackyardAgain_245 Start: 140109, Stop: 141539, Start Num: 58

Candidate Starts for BackyardAgain_245:

(Start: 58 @140109 has 167 MA's), (85, 140199), (109, 140262), (127, 140385), (134, 140409), (158, 140493), (166, 140535), (179, 140577), (207, 140742), (208, 140745), (253, 141000), (265, 141039),

(272, 141069), (284, 141132), (288, 141153), (289, 141162), (292, 141165), (299, 141198), (308, 141213), (349, 141348), (366, 141423), (374, 141480), (375, 141483),

Gene: BadAgartude_244 Start: 142021, Stop: 143451, Start Num: 58

Candidate Starts for BadAgartude_244:

(Start: 58 @142021 has 167 MA's), (85, 142111), (87, 142114), (109, 142174), (127, 142297), (134, 142321), (158, 142405), (166, 142447), (179, 142489), (207, 142654), (208, 142657), (253, 142912), (265, 142951), (272, 142981), (284, 143044), (288, 143065), (289, 143074), (292, 143077), (299, 143110), (308, 143125), (349, 143260), (366, 143335), (374, 143392), (375, 143395),

Gene: BananaFence_248 Start: 142641, Stop: 144071, Start Num: 58

Candidate Starts for BananaFence_248:

(Start: 58 @142641 has 167 MA's), (85, 142731), (87, 142734), (109, 142794), (127, 142917), (134, 142941), (158, 143025), (166, 143067), (179, 143109), (207, 143274), (208, 143277), (253, 143532), (265, 143571), (272, 143601), (284, 143664), (288, 143685), (289, 143694), (292, 143697), (299, 143730), (308, 143745), (349, 143880), (366, 143955), (374, 144012), (375, 144015),

Gene: Bangla1971_251 Start: 142668, Stop: 144098, Start Num: 58

Candidate Starts for Bangla1971_251:

(Start: 58 @142668 has 167 MA's), (85, 142758), (109, 142821), (127, 142944), (134, 142968), (158, 143052), (166, 143094), (179, 143136), (207, 143301), (208, 143304), (253, 143559), (265, 143598), (272, 143628), (284, 143691), (288, 143712), (289, 143721), (292, 143724), (299, 143757), (308, 143772), (349, 143907), (366, 143982), (374, 144039), (375, 144042),

Gene: Basquiat_248 Start: 140927, Stop: 142357, Start Num: 58

Candidate Starts for Basquiat_248:

(Start: 58 @140927 has 167 MA's), (85, 141017), (109, 141080), (127, 141203), (134, 141227), (158, 141311), (166, 141353), (179, 141395), (207, 141560), (208, 141563), (253, 141818), (265, 141857), (272, 141887), (284, 141950), (288, 141971), (289, 141980), (292, 141983), (299, 142016), (308, 142031), (349, 142166), (366, 142241), (374, 142298), (375, 142301),

Gene: Batiatus_30 Start: 26355, Stop: 27509, Start Num: 63

Candidate Starts for Batiatus_30:

(19, 26082), (21, 26085), (Start: 63 @26355 has 167 MA's), (86, 26439), (115, 26589), (121, 26643), (156, 26784), (244, 26865), (274, 26991), (275, 26997), (281, 27036), (291, 27096), (297, 27111), (312, 27153), (321, 27189), (323, 27192), (336, 27243), (339, 27252), (368, 27366), (389, 27477), (393, 27498),

Gene: BeanWater_243 Start: 141804, Stop: 143234, Start Num: 58

Candidate Starts for BeanWater_243:

(Start: 58 @141804 has 167 MA's), (85, 141894), (109, 141957), (127, 142080), (134, 142104), (158, 142188), (166, 142230), (179, 142272), (207, 142437), (208, 142440), (253, 142695), (265, 142734), (272, 142764), (284, 142827), (288, 142848), (289, 142857), (292, 142860), (299, 142893), (308, 142908), (349, 143043), (366, 143118), (374, 143175), (375, 143178),

Gene: Beelzebub_58 Start: 30975, Stop: 32354, Start Num: 33

Candidate Starts for Beelzebub_58:

(Start: 33 @30975 has 16 MA's), (51, 31032), (60, 31068), (Start: 68 @31092 has 3 MA's), (Start: 72 @31104 has 1 MA's), (106, 31227), (113, 31269), (122, 31341), (130, 31365), (132, 31371), (159, 31452), (175, 31521), (176, 31524), (187, 31560), (193, 31596), (205, 31668), (207, 31686), (208, 31689), (225, 31806), (229, 31836), (257, 31968), (264, 31989), (272, 32022), (283, 32076), (284, 32082), (317, 32202), (325, 32232), (328, 32253), (337, 32283),

Gene: BigCity_258 Start: 144559, Stop: 145989, Start Num: 58

Candidate Starts for BigCity_258:

(Start: 58 @144559 has 167 MA's), (85, 144649), (109, 144712), (127, 144835), (134, 144859), (158, 144943), (166, 144985), (179, 145027), (207, 145192), (208, 145195), (253, 145450), (265, 145489), (272, 145519), (284, 145582), (288, 145603), (289, 145612), (292, 145615), (299, 145648), (308, 145663), (349, 145798), (366, 145873), (374, 145930), (375, 145933),

Gene: BigPhil_26 Start: 22498, Stop: 23733, Start Num: 63

Candidate Starts for BigPhil_26:

(Start: 63 @22498 has 167 MA's), (93, 22618), (111, 22690), (126, 22807), (127, 22810), (147, 22888), (165, 22969), (227, 23011), (243, 23089), (274, 23215), (275, 23221), (281, 23260), (291, 23320), (297, 23335), (312, 23377), (321, 23413), (323, 23416), (336, 23467), (339, 23476), (368, 23590), (389, 23701), (393, 23722),

Gene: Bigswole_255 Start: 144470, Stop: 145900, Start Num: 58

Candidate Starts for Bigswole_255:

(Start: 58 @144470 has 167 MA's), (85, 144560), (87, 144563), (109, 144623), (127, 144746), (134, 144770), (158, 144854), (166, 144896), (179, 144938), (207, 145103), (208, 145106), (253, 145361), (265, 145400), (272, 145430), (284, 145493), (288, 145514), (289, 145523), (292, 145526), (299, 145559), (308, 145574), (349, 145709), (366, 145784), (374, 145841), (375, 145844),

Gene: Bipolar_27 Start: 25385, Stop: 26593, Start Num: 63

Candidate Starts for Bipolar_27:

(Start: 63 @25385 has 167 MA's), (86, 25469), (115, 25619), (121, 25673), (156, 25814), (264, 25991), (274, 26033), (276, 26042), (302, 26180), (368, 26411), (373, 26453), (376, 26462), (387, 26519), (389, 26522), (397, 26576),

Gene: Bipolarisk_248 Start: 142687, Stop: 144117, Start Num: 58

Candidate Starts for Bipolarisk_248:

(Start: 58 @142687 has 167 MA's), (85, 142777), (109, 142840), (127, 142963), (134, 142987), (158, 143071), (166, 143113), (179, 143155), (207, 143320), (208, 143323), (253, 143578), (265, 143617), (272, 143647), (284, 143710), (288, 143731), (289, 143740), (292, 143743), (299, 143776), (308, 143791), (349, 143926), (366, 144001), (374, 144058), (375, 144061),

Gene: Blackbeetle_54 Start: 30021, Stop: 31400, Start Num: 33

Candidate Starts for Blackbeetle_54:

(Start: 33 @30021 has 16 MA's), (51, 30078), (60, 30114), (Start: 68 @30138 has 3 MA's), (Start: 72 @30150 has 1 MA's), (106, 30273), (113, 30315), (122, 30387), (130, 30411), (132, 30417), (159, 30498), (175, 30567), (176, 30570), (187, 30606), (193, 30642), (205, 30714), (207, 30732), (208, 30735), (225, 30852), (229, 30882), (257, 31014), (264, 31035), (272, 31068), (283, 31122), (284, 31128), (317, 31248), (325, 31278), (328, 31299), (337, 31329),

Gene: Blackbrain_249 Start: 142704, Stop: 144134, Start Num: 58

Candidate Starts for Blackbrain_249:

(Start: 58 @142704 has 167 MA's), (85, 142794), (109, 142857), (127, 142980), (134, 143004), (158, 143088), (166, 143130), (179, 143172), (207, 143337), (208, 143340), (253, 143595), (265, 143634), (272, 143664), (284, 143727), (288, 143748), (289, 143757), (292, 143760), (299, 143793), (308, 143808), (349, 143943), (366, 144018), (374, 144075), (375, 144078),

Gene: Blackdragon_245 Start: 142252, Stop: 143682, Start Num: 58

Candidate Starts for Blackdragon_245:

(Start: 58 @142252 has 167 MA's), (85, 142342), (109, 142405), (127, 142528), (134, 142552), (158, 142636), (166, 142678), (179, 142720), (207, 142885), (208, 142888), (253, 143143), (265, 143182),

(272, 143212), (284, 143275), (288, 143296), (289, 143305), (292, 143308), (299, 143341), (308, 143356), (349, 143491), (366, 143566), (375, 143626),

Gene: Blarby_38 Start: 26777, Stop: 27985, Start Num: 78

Candidate Starts for Blarby_38:

(13, 26501), (23, 26522), (Start: 78 @26777 has 33 MA's), (105, 26873), (110, 26897), (123, 26990), (124, 26993), (136, 27038), (171, 27167), (187, 27218), (205, 27329), (208, 27350), (257, 27632), (264, 27653), (284, 27749), (296, 27794), (309, 27839), (317, 27863), (331, 27923),

Gene: Blessica_67 Start: 42510, Stop: 43730, Start Num: 77

Candidate Starts for Blessica_67:

(Start: 77 @42510 has 26 MA's), (90, 42546), (101, 42597), (104, 42603), (129, 42753), (148, 42807), (172, 42900), (187, 42948), (205, 43056), (208, 43077), (257, 43365), (284, 43482), (290, 43515), (296, 43527), (309, 43578), (317, 43602), (331, 43662), (346, 43707),

Gene: Blexus_30 Start: 26628, Stop: 27836, Start Num: 78

Candidate Starts for Blexus_30:

(Start: 78 @26628 has 33 MA's), (105, 26724), (110, 26748), (123, 26841), (124, 26844), (136, 26889), (171, 27018), (187, 27069), (205, 27180), (208, 27201), (257, 27483), (264, 27504), (284, 27600), (296, 27645), (309, 27690), (317, 27714), (331, 27774),

Gene: Blubba_245 Start: 145431, Stop: 146861, Start Num: 58

Candidate Starts for Blubba_245:

(Start: 58 @145431 has 167 MA's), (85, 145521), (109, 145584), (127, 145707), (134, 145731), (158, 145815), (166, 145857), (179, 145899), (207, 146064), (208, 146067), (253, 146322), (265, 146361), (272, 146391), (284, 146454), (288, 146475), (289, 146484), (292, 146487), (299, 146520), (308, 146535), (349, 146670), (366, 146745), (375, 146805),

Gene: BlueCrab_30 Start: 26494, Stop: 27687, Start Num: 63

Candidate Starts for BlueCrab_30:

(Start: 63 @26494 has 167 MA's), (86, 26578), (115, 26728), (121, 26782), (156, 26923), (244, 27004), (274, 27130), (281, 27175), (297, 27250), (312, 27292), (321, 27328), (323, 27331), (336, 27382), (339, 27391), (368, 27505), (373, 27547), (376, 27556), (387, 27613), (389, 27616),

Gene: BobaPhett_30 Start: 26476, Stop: 27711, Start Num: 63

Candidate Starts for BobaPhett_30:

(Start: 63 @26476 has 167 MA's), (93, 26593), (111, 26665), (126, 26782), (127, 26785), (147, 26863), (165, 26944), (227, 26986), (243, 27064), (274, 27190), (297, 27310), (312, 27352), (321, 27388), (323, 27391), (336, 27442), (339, 27451), (368, 27565),

Gene: BobbyK_44 Start: 40560, Stop: 42296, Start Num: 46

Candidate Starts for BobbyK_44:

(Start: 46 @40560 has 23 MA's), (71, 40635), (76, 40653), (82, 40674), (87, 40689), (107, 40761), (117, 40854), (127, 40926), (134, 40950), (150, 41037), (154, 41052), (197, 41235), (207, 41316), (217, 41397), (221, 41421), (222, 41424), (231, 41466), (255, 41577), (257, 41586), (261, 41595), (279, 41691), (284, 41730), (302, 41799), (315, 41823), (322, 41850), (328, 41880), (354, 41958), (357, 41982), (361, 42000), (362, 42003), (367, 42027), (372, 42072), (391, 42156),

Gene: Bobi_32 Start: 27069, Stop: 28223, Start Num: 63

Candidate Starts for Bobi_32:

(3, 26622), (26, 26817), (Start: 63 @27069 has 167 MA's), (86, 27153), (115, 27303), (121, 27357), (156, 27498), (244, 27579), (274, 27705), (275, 27711), (281, 27750), (291, 27810), (297, 27825), (312, 27867), (321, 27903), (323, 27906), (336, 27957), (339, 27966), (368, 28080), (389, 28191),

(393, 28212),

Gene: BodEinwohner17_30 Start: 26635, Stop: 27906, Start Num: 63

Candidate Starts for BodEinwohner17_30:

(Start: 63 @26635 has 167 MA's), (93, 26752), (111, 26824), (126, 26941), (127, 26944), (147, 27022), (165, 27103), (227, 27145), (243, 27223), (274, 27349), (275, 27355), (276, 27358), (281, 27394), (285, 27424), (291, 27454), (297, 27469), (312, 27511), (321, 27547), (323, 27550), (336, 27601), (339, 27610), (368, 27724), (373, 27766), (376, 27775), (387, 27832), (389, 27835),

Gene: Bongo_35 Start: 29799, Stop: 31166, Start Num: 73

Candidate Starts for Bongo_35:

(Start: 73 @29799 has 14 MA's), (89, 29856), (94, 29883), (109, 29922), (127, 30060), (134, 30084), (155, 30162), (158, 30168), (160, 30171), (179, 30246), (206, 30378), (211, 30405), (212, 30414), (220, 30468), (226, 30495), (230, 30525), (241, 30579), (261, 30651), (304, 30837), (344, 30957), (349, 30978), (355, 30996), (357, 31011), (364, 31041), (369, 31071), (375, 31107), (376, 31110), (382, 31146),

Gene: Bonray_253 Start: 144504, Stop: 145934, Start Num: 58

Candidate Starts for Bonray_253:

(Start: 58 @144504 has 167 MA's), (85, 144594), (109, 144657), (127, 144780), (134, 144804), (158, 144888), (166, 144930), (179, 144972), (207, 145137), (208, 145140), (253, 145395), (265, 145434), (272, 145464), (284, 145527), (288, 145548), (289, 145557), (292, 145560), (299, 145593), (308, 145608), (349, 145743), (366, 145818), (375, 145878),

Gene: Boomer_32 Start: 26275, Stop: 27576, Start Num: 63

Candidate Starts for Boomer_32:

(Start: 63 @26275 has 167 MA's), (93, 26395), (111, 26467), (126, 26584), (127, 26587), (147, 26665), (165, 26746), (227, 26797), (264, 26974), (274, 27016), (276, 27025), (312, 27181), (368, 27394), (373, 27436), (376, 27445), (387, 27502), (389, 27505),

Gene: BoostSeason_29 Start: 23227, Stop: 24885, Start Num: 47

Candidate Starts for BoostSeason_29:

(Start: 47 @23227 has 3 MA's), (61, 23278), (64, 23281), (75, 23317), (85, 23353), (131, 23554), (138, 23584), (174, 23722), (190, 23794), (193, 23809), (204, 23875), (208, 23896), (221, 23998), (258, 24169), (268, 24205), (272, 24220), (284, 24283), (300, 24352), (315, 24385), (378, 24640), (400, 24790), (402, 24853),

Gene: Bora_64 Start: 41867, Stop: 43111, Start Num: 77

Candidate Starts for Bora_64:

(Start: 77 @41867 has 26 MA's), (90, 41903), (101, 41954), (104, 41960), (129, 42110), (148, 42164), (172, 42257), (187, 42305), (205, 42413), (208, 42434), (247, 42668), (257, 42722), (284, 42839), (290, 42872), (296, 42884), (309, 42935), (317, 42959), (331, 43019), (346, 43064),

Gene: Bread_247 Start: 142471, Stop: 143901, Start Num: 58

Candidate Starts for Bread_247:

(Start: 58 @142471 has 167 MA's), (85, 142561), (109, 142624), (127, 142747), (134, 142771), (158, 142855), (166, 142897), (179, 142939), (207, 143104), (208, 143107), (253, 143362), (265, 143401), (272, 143431), (284, 143494), (288, 143515), (289, 143524), (292, 143527), (299, 143560), (308, 143575), (349, 143710), (366, 143785), (374, 143842), (375, 143845),

Gene: Breeniome_250 Start: 141459, Stop: 142889, Start Num: 58

Candidate Starts for Breeniome_250:

(Start: 58 @141459 has 167 MA's), (85, 141549), (109, 141612), (127, 141735), (134, 141759), (158, 141843), (166, 141885), (179, 141927), (207, 142092), (208, 142095), (253, 142350), (265, 142389), (272, 142419), (284, 142482), (288, 142503), (289, 142512), (292, 142515), (299, 142548), (308, 142563), (349, 142698), (366, 142773), (374, 142830), (375, 142833),

Gene: Bricole_35 Start: 29785, Stop: 31152, Start Num: 73

Candidate Starts for Bricole_35:

(Start: 73 @29785 has 14 MA's), (89, 29842), (94, 29869), (109, 29908), (127, 30046), (134, 30070), (155, 30148), (158, 30154), (160, 30157), (179, 30232), (206, 30364), (211, 30391), (212, 30400), (220, 30454), (226, 30481), (230, 30511), (241, 30565), (261, 30637), (304, 30823), (344, 30943), (349, 30964), (355, 30982), (357, 30997), (364, 31027), (369, 31057), (375, 31093), (376, 31096), (382, 31132),

Gene: BrownCNA_45 Start: 40845, Stop: 42581, Start Num: 46

Candidate Starts for BrownCNA_45:

(Start: 46 @40845 has 23 MA's), (71, 40920), (76, 40938), (82, 40959), (87, 40974), (107, 41046), (117, 41139), (127, 41211), (134, 41235), (150, 41322), (154, 41337), (198, 41526), (207, 41601), (217, 41682), (221, 41706), (222, 41709), (231, 41751), (255, 41862), (257, 41871), (261, 41880), (279, 41976), (284, 42015), (302, 42084), (315, 42108), (322, 42135), (328, 42165), (352, 42240), (354, 42243), (357, 42267), (361, 42285), (362, 42288), (372, 42357), (391, 42441),

Gene: Bubbles123_32 Start: 27209, Stop: 28501, Start Num: 63

Candidate Starts for Bubbles123_32:

(Start: 63 @27209 has 167 MA's), (93, 27329), (126, 27518), (127, 27521), (147, 27599), (165, 27680), (227, 27722), (243, 27800), (274, 27926), (275, 27932), (281, 27971), (291, 28031), (297, 28046), (310, 28082), (312, 28088), (321, 28124), (327, 28142), (336, 28178), (339, 28187), (368, 28301), (389, 28412),

Gene: Burrough_251 Start: 143832, Stop: 145262, Start Num: 58

Candidate Starts for Burrough_251:

(Start: 58 @143832 has 167 MA's), (85, 143922), (109, 143985), (127, 144108), (134, 144132), (158, 144216), (166, 144258), (179, 144300), (207, 144465), (208, 144468), (253, 144723), (265, 144762), (272, 144792), (284, 144855), (288, 144876), (289, 144885), (292, 144888), (299, 144921), (308, 144936), (349, 145071), (366, 145146), (374, 145203), (375, 145206),

Gene: Burwell21_30 Start: 26501, Stop: 27697, Start Num: 78

Candidate Starts for Burwell21_30:

(Start: 78 @26501 has 33 MA's), (101, 26585), (129, 26735), (148, 26789), (172, 26882), (187, 26930), (205, 27041), (208, 27062), (257, 27344), (264, 27365), (284, 27461), (296, 27506), (309, 27551), (317, 27575), (331, 27635),

Gene: BuzzLyseyear_33 Start: 27038, Stop: 28312, Start Num: 63

Candidate Starts for BuzzLyseyear_33:

(Start: 63 @27038 has 167 MA's), (93, 27158), (111, 27230), (126, 27347), (127, 27350), (147, 27428), (165, 27509), (227, 27551), (243, 27629), (274, 27755), (275, 27761), (276, 27764), (281, 27800), (285, 27830), (291, 27860), (297, 27875), (312, 27917), (321, 27953), (323, 27956), (336, 28007), (339, 28016), (368, 28130), (373, 28172), (376, 28181), (387, 28238), (389, 28241),

Gene: Bxz1_236 Start: 144036, Stop: 145466, Start Num: 58

Candidate Starts for Bxz1_236:

(Start: 58 @144036 has 167 MA's), (85, 144126), (109, 144189), (127, 144312), (134, 144336), (158, 144420), (166, 144462), (179, 144504), (207, 144669), (208, 144672), (253, 144927), (265, 144966), (272, 144996), (284, 145059), (288, 145080), (289, 145089), (292, 145092), (299, 145125), (308,

145140), (349, 145275), (366, 145350), (374, 145407), (375, 145410),

Gene: ByChance_30 Start: 26478, Stop: 27674, Start Num: 78

Candidate Starts for ByChance_30:

(Start: 78 @26478 has 33 MA's), (101, 26562), (129, 26712), (148, 26766), (172, 26859), (187, 26907), (205, 27018), (208, 27039), (257, 27321), (264, 27342), (284, 27438), (296, 27483), (309, 27528), (317, 27552), (331, 27612),

Gene: Byougenkin_30 Start: 26387, Stop: 27595, Start Num: 78

Candidate Starts for Byougenkin_30:

(Start: 78 @26387 has 33 MA's), (105, 26483), (110, 26507), (123, 26600), (124, 26603), (136, 26648), (171, 26777), (187, 26828), (205, 26939), (208, 26960), (257, 27242), (264, 27263), (284, 27359), (296, 27404), (309, 27449), (317, 27473), (320, 27485), (331, 27533),

Gene: CRB2_49 Start: 43040, Stop: 44572, Start Num: 63

Candidate Starts for CRB2_49:

(1, 42311), (11, 42686), (28, 42809), (Start: 63 @43040 has 167 MA's), (Start: 67 @43049 has 1 MA's), (85, 43112), (95, 43148), (99, 43160), (116, 43262), (125, 43334), (127, 43346), (198, 43676), (207, 43751), (217, 43832), (232, 43913), (235, 43928), (257, 44021), (269, 44072), (284, 44165), (313, 44246), (324, 44282), (333, 44321), (335, 44327), (359, 44414), (363, 44429), (369, 44456),

Gene: Cabrinians_30 Start: 26504, Stop: 27775, Start Num: 63

Candidate Starts for Cabrinians_30:

(Start: 63 @26504 has 167 MA's), (93, 26621), (111, 26693), (126, 26810), (127, 26813), (147, 26891), (165, 26972), (227, 27014), (243, 27092), (274, 27218), (291, 27323), (297, 27338), (312, 27380), (321, 27416), (323, 27419), (336, 27470), (339, 27479), (368, 27593), (373, 27635), (376, 27644), (387, 27701), (389, 27704),

Gene: Cactojaque_245 Start: 141650, Stop: 143080, Start Num: 58

Candidate Starts for Cactojaque_245:

(Start: 58 @141650 has 167 MA's), (85, 141740), (109, 141803), (127, 141926), (134, 141950), (158, 142034), (166, 142076), (179, 142118), (207, 142283), (208, 142286), (253, 142541), (265, 142580), (272, 142610), (284, 142673), (288, 142694), (289, 142703), (292, 142706), (299, 142739), (308, 142754), (349, 142889), (366, 142964), (374, 143021), (375, 143024),

Gene: Cali_240 Start: 142429, Stop: 143859, Start Num: 58

Candidate Starts for Cali_240:

(Start: 58 @142429 has 167 MA's), (85, 142519), (109, 142582), (127, 142705), (134, 142729), (158, 142813), (166, 142855), (179, 142897), (207, 143062), (208, 143065), (253, 143320), (265, 143359), (272, 143389), (284, 143452), (288, 143473), (289, 143482), (292, 143485), (299, 143518), (308, 143533), (349, 143668), (366, 143743), (374, 143800), (375, 143803),

Gene: Cane17_239 Start: 145840, Stop: 147270, Start Num: 58

Candidate Starts for Cane17_239:

(Start: 58 @145840 has 167 MA's), (85, 145930), (109, 145993), (127, 146116), (134, 146140), (158, 146224), (166, 146266), (179, 146308), (207, 146473), (208, 146476), (253, 146731), (265, 146770), (272, 146800), (284, 146863), (288, 146884), (289, 146893), (292, 146896), (299, 146929), (308, 146944), (349, 147079), (366, 147154), (375, 147214),

Gene: Capablanca_255 Start: 144683, Stop: 146113, Start Num: 58

Candidate Starts for Capablanca_255:

(Start: 58 @144683 has 167 MA's), (85, 144773), (109, 144836), (127, 144959), (134, 144983), (158, 145067), (166, 145109), (179, 145151), (207, 145316), (208, 145319), (253, 145574), (265, 145613),

(272, 145643), (284, 145706), (288, 145727), (289, 145736), (292, 145739), (299, 145772), (308, 145787), (349, 145922), (366, 145997), (374, 146054), (375, 146057),

Gene: Caprice_51 Start: 30334, Stop: 31713, Start Num: 33

Candidate Starts for Caprice_51:

(Start: 33 @30334 has 16 MA's), (51, 30391), (60, 30427), (Start: 68 @30451 has 3 MA's), (Start: 72 @30463 has 1 MA's), (106, 30586), (113, 30628), (122, 30700), (130, 30724), (132, 30730), (159, 30811), (175, 30880), (176, 30883), (187, 30919), (193, 30955), (205, 31027), (207, 31045), (208, 31048), (225, 31165), (229, 31195), (257, 31327), (264, 31348), (272, 31381), (283, 31435), (284, 31441), (317, 31561), (325, 31591), (328, 31612), (337, 31642),

Gene: CaptainTrips_31 Start: 26707, Stop: 27915, Start Num: 78

Candidate Starts for CaptainTrips_31:

(25, 26455), (Start: 78 @26707 has 33 MA's), (105, 26803), (110, 26827), (123, 26920), (124, 26923), (136, 26968), (171, 27097), (187, 27148), (205, 27259), (208, 27280), (257, 27562), (264, 27583), (284, 27679), (296, 27724), (309, 27769), (317, 27793), (331, 27853),

Gene: Caravan_240 Start: 142733, Stop: 144163, Start Num: 58

Candidate Starts for Caravan_240:

(Start: 58 @142733 has 167 MA's), (85, 142823), (109, 142886), (127, 143009), (134, 143033), (158, 143117), (166, 143159), (179, 143201), (207, 143366), (208, 143369), (253, 143624), (265, 143663), (272, 143693), (284, 143756), (288, 143777), (289, 143786), (292, 143789), (299, 143822), (308, 143837), (349, 143972), (366, 144047), (374, 144104), (375, 144107),

Gene: Catdawg_66 Start: 42246, Stop: 43466, Start Num: 77

Candidate Starts for Catdawg_66:

(Start: 77 @42246 has 26 MA's), (90, 42282), (101, 42333), (104, 42339), (129, 42489), (148, 42543), (172, 42636), (187, 42684), (205, 42792), (208, 42813), (257, 43101), (284, 43218), (290, 43251), (296, 43263), (309, 43314), (317, 43338), (331, 43398), (346, 43443),

Gene: Catera_239 Start: 141172, Stop: 142602, Start Num: 58

Candidate Starts for Catera_239:

(Start: 58 @141172 has 167 MA's), (85, 141262), (109, 141325), (127, 141448), (134, 141472), (158, 141556), (166, 141598), (179, 141640), (207, 141805), (208, 141808), (253, 142063), (265, 142102), (272, 142132), (284, 142195), (288, 142216), (289, 142225), (292, 142228), (299, 142261), (308, 142276), (349, 142411), (366, 142486), (374, 142543), (375, 142546),

Gene: Cerasum_26 Start: 22498, Stop: 23733, Start Num: 63

Candidate Starts for Cerasum_26:

(Start: 63 @22498 has 167 MA's), (93, 22618), (111, 22690), (126, 22807), (127, 22810), (147, 22888), (165, 22969), (227, 23011), (243, 23089), (274, 23215), (275, 23221), (281, 23260), (291, 23320), (297, 23335), (312, 23377), (321, 23413), (323, 23416), (336, 23467), (339, 23476), (368, 23590), (389, 23701), (393, 23722),

Gene: Chargie21_248 Start: 140927, Stop: 142357, Start Num: 58

Candidate Starts for Chargie21_248:

(Start: 58 @140927 has 167 MA's), (85, 141017), (109, 141080), (127, 141203), (134, 141227), (158, 141311), (166, 141353), (179, 141395), (207, 141560), (208, 141563), (253, 141818), (265, 141857), (272, 141887), (284, 141950), (288, 141971), (289, 141980), (292, 141983), (299, 142016), (308, 142031), (349, 142166), (366, 142241), (374, 142298), (375, 142301),

Gene: CharlieB_245 Start: 142195, Stop: 143625, Start Num: 58

Candidate Starts for CharlieB_245:

(Start: 58 @142195 has 167 MA's), (85, 142285), (109, 142348), (127, 142471), (134, 142495), (158, 142579), (166, 142621), (179, 142663), (207, 142828), (208, 142831), (253, 143086), (265, 143125), (272, 143155), (284, 143218), (288, 143239), (289, 143248), (292, 143251), (299, 143284), (308, 143299), (349, 143434), (366, 143509), (375, 143569),

Gene: ChaylaJr_249 Start: 141869, Stop: 143299, Start Num: 58

Candidate Starts for ChaylaJr_249:

(Start: 58 @141869 has 167 MA's), (85, 141959), (109, 142022), (127, 142145), (134, 142169), (158, 142253), (166, 142295), (179, 142337), (207, 142502), (208, 142505), (253, 142760), (265, 142799), (272, 142829), (284, 142892), (288, 142913), (289, 142922), (292, 142925), (299, 142958), (308, 142973), (349, 143108), (366, 143183), (374, 143240), (375, 143243),

Gene: Che8_32 Start: 26683, Stop: 27957, Start Num: 63

Candidate Starts for Che8_32:

(Start: 63 @26683 has 167 MA's), (93, 26803), (111, 26875), (126, 26992), (127, 26995), (147, 27073), (165, 27154), (227, 27196), (243, 27274), (274, 27400), (275, 27406), (281, 27445), (297, 27520), (312, 27562), (321, 27598), (327, 27616), (336, 27652), (339, 27661), (368, 27775), (373, 27817), (376, 27826), (387, 27883), (389, 27886),

Gene: Chevrolet_29 Start: 26308, Stop: 27474, Start Num: 63

Candidate Starts for Chevrolet_29:

(Start: 63 @26308 has 167 MA's), (86, 26392), (115, 26542), (121, 26596), (156, 26737), (244, 26818), (274, 26944), (275, 26950), (281, 26989), (297, 27064), (312, 27106), (321, 27142), (323, 27145), (336, 27196), (339, 27205), (368, 27319),

Gene: ChickenPhender_246 Start: 140625, Stop: 142055, Start Num: 58

Candidate Starts for ChickenPhender_246:

(Start: 58 @140625 has 167 MA's), (85, 140715), (109, 140778), (127, 140901), (134, 140925), (158, 141009), (166, 141051), (179, 141093), (207, 141258), (208, 141261), (253, 141516), (265, 141555), (272, 141585), (284, 141648), (288, 141669), (289, 141678), (292, 141681), (299, 141714), (308, 141729), (349, 141864), (366, 141939), (374, 141996), (375, 141999),

Gene: Chomp_248 Start: 144061, Stop: 145491, Start Num: 58

Candidate Starts for Chomp_248:

(Start: 58 @144061 has 167 MA's), (85, 144151), (109, 144214), (127, 144337), (134, 144361), (158, 144445), (166, 144487), (179, 144529), (207, 144694), (208, 144697), (253, 144952), (265, 144991), (272, 145021), (284, 145084), (288, 145105), (289, 145114), (292, 145117), (299, 145150), (308, 145165), (349, 145300), (366, 145375), (374, 145432), (375, 145435),

Gene: ChrisnMich_43 Start: 39525, Stop: 41261, Start Num: 46

Candidate Starts for ChrisnMich_43:

(Start: 46 @39525 has 23 MA's), (71, 39600), (76, 39618), (82, 39639), (87, 39654), (107, 39726), (117, 39819), (127, 39891), (134, 39915), (150, 40002), (154, 40017), (197, 40200), (207, 40281), (217, 40362), (221, 40386), (231, 40431), (255, 40542), (257, 40551), (261, 40560), (279, 40656), (284, 40695), (302, 40764), (315, 40788), (322, 40815), (328, 40845), (354, 40923), (357, 40947), (361, 40965), (362, 40968), (367, 40992), (372, 41037), (391, 41121),

Gene: Chuckly_30 Start: 26483, Stop: 27691, Start Num: 78

Candidate Starts for Chuckly_30:

(Start: 78 @26483 has 33 MA's), (105, 26579), (110, 26603), (123, 26696), (124, 26699), (136, 26744), (171, 26873), (187, 26924), (205, 27035), (208, 27056), (257, 27338), (264, 27359), (284, 27455), (296, 27500), (309, 27545), (317, 27569), (331, 27629),

Gene: CindyLou_251 Start: 144321, Stop: 145751, Start Num: 58

Candidate Starts for CindyLou_251:

(Start: 58 @144321 has 167 MA's), (85, 144411), (87, 144414), (109, 144474), (127, 144597), (134, 144621), (158, 144705), (166, 144747), (179, 144789), (207, 144954), (208, 144957), (253, 145212), (265, 145251), (272, 145281), (284, 145344), (288, 145365), (289, 145374), (292, 145377), (299, 145410), (308, 145425), (349, 145560), (366, 145635), (374, 145692), (375, 145695),

Gene: Clarkson_55 Start: 30703, Stop: 32082, Start Num: 33

Candidate Starts for Clarkson_55:

(Start: 33 @30703 has 16 MA's), (51, 30760), (60, 30796), (Start: 68 @30820 has 3 MA's), (Start: 72 @30832 has 1 MA's), (106, 30955), (113, 30997), (122, 31069), (130, 31093), (132, 31099), (159, 31180), (175, 31249), (176, 31252), (187, 31288), (193, 31324), (205, 31396), (207, 31414), (208, 31417), (225, 31534), (229, 31564), (257, 31696), (264, 31717), (272, 31750), (283, 31804), (284, 31810), (317, 31930), (325, 31960), (328, 31981), (337, 32011),

Gene: Clifton_24 Start: 22465, Stop: 23661, Start Num: 78

Candidate Starts for Clifton_24:

(18, 22195), (Start: 78 @22465 has 33 MA's), (101, 22549), (129, 22699), (148, 22753), (172, 22846), (187, 22894), (205, 23005), (208, 23026), (257, 23308), (264, 23329), (284, 23425), (296, 23470), (309, 23515), (317, 23539), (331, 23599),

Gene: Coco12_29 Start: 25845, Stop: 27582, Start Num: 63

Candidate Starts for Coco12_29:

(19, 25572), (26, 25593), (Start: 63 @25845 has 167 MA's), (86, 25929), (115, 26079), (121, 26133), (156, 26274), (162, 26307), (172, 26355), (185, 26454), (223, 26847), (256, 27000), (277, 27078), (286, 27141), (295, 27180), (334, 27312), (342, 27333), (351, 27369),

Gene: Colt_240 Start: 145032, Stop: 146462, Start Num: 58

Candidate Starts for Colt_240:

(Start: 58 @145032 has 167 MA's), (85, 145122), (109, 145185), (127, 145308), (134, 145332), (158, 145416), (166, 145458), (179, 145500), (207, 145665), (208, 145668), (253, 145923), (265, 145962), (272, 145992), (284, 146055), (288, 146076), (289, 146085), (292, 146088), (299, 146121), (308, 146136), (349, 146271), (366, 146346), (375, 146406),

Gene: Concombres_256 Start: 144663, Stop: 146096, Start Num: 57

Candidate Starts for Concombres_256:

(48, 144639), (57, 144663), (Start: 58 @144666 has 167 MA's), (85, 144756), (109, 144819), (127, 144942), (134, 144966), (158, 145050), (166, 145092), (179, 145134), (207, 145299), (208, 145302), (253, 145557), (265, 145596), (272, 145626), (284, 145689), (288, 145710), (289, 145719), (292, 145722), (299, 145755), (308, 145770), (349, 145905), (366, 145980), (374, 146037), (375, 146040),

Gene: Cooper_44 Start: 39744, Stop: 41456, Start Num: 46

Candidate Starts for Cooper_44:

(Start: 46 @39744 has 23 MA's), (76, 39837), (82, 39858), (87, 39873), (107, 39945), (117, 40038), (127, 40110), (134, 40134), (150, 40221), (154, 40236), (163, 40266), (186, 40356), (193, 40401), (197, 40419), (198, 40425), (207, 40500), (217, 40581), (221, 40605), (222, 40608), (255, 40761), (257, 40770), (261, 40779), (284, 40914), (302, 40983), (322, 41034), (328, 41064), (357, 41166), (361, 41184), (367, 41211), (391, 41340), (392, 41349), (398, 41394),

Gene: Corazon_52 Start: 30897, Stop: 32276, Start Num: 33

Candidate Starts for Corazon_52:

(Start: 33 @30897 has 16 MA's), (51, 30954), (60, 30990), (Start: 68 @31014 has 3 MA's), (Start: 72 @31026 has 1 MA's), (106, 31149), (113, 31191), (122, 31263), (130, 31287), (132, 31293), (159,

31374), (175, 31443), (176, 31446), (187, 31482), (193, 31518), (205, 31590), (207, 31608), (208, 31611), (225, 31728), (229, 31758), (257, 31890), (264, 31911), (272, 31944), (283, 31998), (284, 32004), (317, 32124), (325, 32154), (328, 32175), (337, 32205),

Gene: Corndog_69 Start: 43240, Stop: 44460, Start Num: 77

Candidate Starts for Corndog_69:

(Start: 77 @43240 has 26 MA's), (90, 43276), (101, 43327), (104, 43333), (105, 43336), (129, 43483), (148, 43537), (172, 43630), (187, 43678), (205, 43786), (208, 43807), (257, 44095), (284, 44212), (290, 44245), (296, 44257), (309, 44308), (317, 44332), (331, 44392), (346, 44437),

Gene: Cornie_30 Start: 26720, Stop: 28018, Start Num: 63

Candidate Starts for Cornie_30:

(Start: 63 @26720 has 167 MA's), (93, 26837), (111, 26909), (126, 27026), (127, 27029), (147, 27107), (165, 27188), (227, 27239), (264, 27416), (274, 27458), (276, 27467), (312, 27623), (368, 27836), (373, 27878), (376, 27887), (387, 27944), (389, 27947),

Gene: DLane_30 Start: 26332, Stop: 27486, Start Num: 63

Candidate Starts for DLane_30:

(19, 26059), (21, 26062), (26, 26080), (Start: 63 @26332 has 167 MA's), (86, 26416), (115, 26566), (121, 26620), (156, 26761), (244, 26842), (274, 26968), (275, 26974), (281, 27013), (291, 27073), (297, 27088), (312, 27130), (321, 27166), (323, 27169), (336, 27220), (339, 27229), (368, 27343), (389, 27454), (393, 27475),

Gene: DRBy19_30 Start: 26346, Stop: 27617, Start Num: 63

Candidate Starts for DRBy19_30:

(Start: 63 @26346 has 167 MA's), (93, 26463), (111, 26535), (126, 26652), (127, 26655), (147, 26733), (165, 26814), (227, 26856), (243, 26934), (274, 27060), (291, 27165), (297, 27180), (312, 27222), (321, 27258), (323, 27261), (336, 27312), (339, 27321), (368, 27435), (373, 27477), (376, 27486), (387, 27543), (389, 27546),

Gene: DTDevon_251 Start: 144700, Stop: 146130, Start Num: 58

Candidate Starts for DTDevon_251:

(Start: 58 @144700 has 167 MA's), (85, 144790), (109, 144853), (127, 144976), (134, 145000), (158, 145084), (166, 145126), (179, 145168), (207, 145333), (208, 145336), (253, 145591), (265, 145630), (272, 145660), (284, 145723), (288, 145744), (289, 145753), (292, 145756), (299, 145789), (308, 145804), (349, 145939), (366, 146014), (374, 146071), (375, 146074),

Gene: DaWorst_32 Start: 26862, Stop: 28055, Start Num: 63

Candidate Starts for DaWorst_32:

(19, 26589), (27, 26610), (Start: 63 @26862 has 167 MA's), (86, 26946), (115, 27096), (121, 27150), (156, 27291), (244, 27372), (274, 27498), (275, 27504), (276, 27507), (281, 27543), (297, 27618), (312, 27660), (321, 27696), (339, 27759), (368, 27873), (373, 27915), (376, 27924), (387, 27981), (389, 27984),

Gene: DaddyRickover_30 Start: 26502, Stop: 27698, Start Num: 78

Candidate Starts for DaddyRickover_30:

(14, 26229), (16, 26232), (Start: 78 @26502 has 33 MA's), (101, 26586), (129, 26736), (148, 26790), (172, 26883), (187, 26931), (205, 27042), (208, 27063), (257, 27345), (264, 27366), (284, 27462), (296, 27507), (309, 27552), (317, 27576), (331, 27636),

Gene: Daenerys_30 Start: 26326, Stop: 27519, Start Num: 63

Candidate Starts for Daenerys_30:

(Start: 63 @26326 has 167 MA's), (86, 26410), (115, 26560), (121, 26614), (156, 26755), (244, 26836), (274, 26962), (275, 26968), (276, 26971), (297, 27082), (312, 27124), (321, 27160), (336, 27214), (339, 27223), (368, 27337), (373, 27379), (376, 27388), (387, 27445), (389, 27448),

Gene: Daffodil_256 Start: 142987, Stop: 144417, Start Num: 58

Candidate Starts for Daffodil_256:

(Start: 58 @142987 has 167 MA's), (85, 143077), (109, 143140), (127, 143263), (134, 143287), (158, 143371), (166, 143413), (179, 143455), (207, 143620), (208, 143623), (253, 143878), (265, 143917), (272, 143947), (284, 144010), (288, 144031), (289, 144040), (292, 144043), (299, 144076), (308, 144091), (349, 144226), (366, 144301), (374, 144358), (375, 144361),

Gene: Dandelion_256 Start: 145521, Stop: 146951, Start Num: 58

Candidate Starts for Dandelion_256:

(Start: 58 @145521 has 167 MA's), (85, 145611), (87, 145614), (109, 145674), (127, 145797), (134, 145821), (158, 145905), (166, 145947), (179, 145989), (207, 146154), (208, 146157), (253, 146412), (265, 146451), (272, 146481), (284, 146544), (288, 146565), (289, 146574), (292, 146577), (299, 146610), (308, 146625), (349, 146760), (366, 146835), (374, 146892), (375, 146895),

Gene: Dante_30 Start: 26366, Stop: 27637, Start Num: 63

Candidate Starts for Dante_30:

(Start: 63 @26366 has 167 MA's), (93, 26483), (111, 26555), (126, 26672), (127, 26675), (147, 26753), (165, 26834), (227, 26876), (243, 26954), (274, 27080), (275, 27086), (276, 27089), (297, 27200), (312, 27242), (323, 27281), (327, 27296), (336, 27332), (339, 27341), (368, 27455), (373, 27497), (387, 27563), (389, 27566),

Gene: Darko_250 Start: 142645, Stop: 144075, Start Num: 58

Candidate Starts for Darko_250:

(Start: 58 @142645 has 167 MA's), (85, 142735), (87, 142738), (109, 142798), (127, 142921), (134, 142945), (158, 143029), (166, 143071), (179, 143113), (207, 143278), (208, 143281), (253, 143536), (265, 143575), (272, 143605), (284, 143668), (288, 143689), (289, 143698), (292, 143701), (299, 143734), (308, 143749), (349, 143884), (366, 143959), (374, 144016), (375, 144019),

Gene: DeadP_30 Start: 26529, Stop: 27683, Start Num: 63

Candidate Starts for DeadP_30:

(19, 26256), (26, 26277), (Start: 63 @26529 has 167 MA's), (86, 26613), (115, 26763), (121, 26817), (156, 26958), (244, 27039), (274, 27165), (275, 27171), (281, 27210), (291, 27270), (297, 27285), (312, 27327), (321, 27363), (323, 27366), (336, 27417), (339, 27426), (368, 27540), (389, 27651), (393, 27672),

Gene: Deb65_30 Start: 26328, Stop: 27521, Start Num: 63

Candidate Starts for Deb65_30:

(27, 26076), (Start: 63 @26328 has 167 MA's), (86, 26412), (115, 26562), (121, 26616), (156, 26757), (244, 26838), (274, 26964), (281, 27009), (297, 27084), (312, 27126), (321, 27162), (323, 27165), (336, 27216), (339, 27225), (368, 27339), (373, 27381), (376, 27390), (387, 27447), (389, 27450),

Gene: Delilah_248 Start: 143080, Stop: 144510, Start Num: 58

Candidate Starts for Delilah_248:

(Start: 58 @143080 has 167 MA's), (85, 143170), (109, 143233), (127, 143356), (134, 143380), (158, 143464), (166, 143506), (179, 143548), (207, 143713), (208, 143716), (253, 143971), (265, 144010), (272, 144040), (284, 144103), (288, 144124), (289, 144133), (292, 144136), (299, 144169), (308, 144184), (349, 144319), (366, 144394), (374, 144451), (375, 144454),

Gene: Delylah_252 Start: 143357, Stop: 144787, Start Num: 58

Candidate Starts for Delylah_252:

(Start: 58 @143357 has 167 MA's), (85, 143447), (109, 143510), (127, 143633), (134, 143657), (158, 143741), (166, 143783), (179, 143825), (207, 143990), (208, 143993), (253, 144248), (265, 144287), (272, 144317), (284, 144380), (288, 144401), (289, 144410), (292, 144413), (299, 144446), (308, 144461), (349, 144596), (366, 144671), (374, 144728), (375, 144731),

Gene: Demsculpinboyz_35 Start: 25454, Stop: 26752, Start Num: 63

Candidate Starts for Demsculpinboyz_35:

(Start: 63 @25454 has 167 MA's), (81, 25526), (93, 25574), (97, 25592), (111, 25646), (132, 25763), (133, 25766), (160, 25868), (170, 25925), (187, 25979), (199, 26042), (208, 26105), (209, 26108), (225, 26222), (228, 26234), (238, 26297), (257, 26393), (284, 26510), (290, 26543), (296, 26555), (326, 26660), (332, 26693), (346, 26732),

Gene: Derek_246 Start: 143338, Stop: 144768, Start Num: 58

Candidate Starts for Derek_246:

(Start: 58 @143338 has 167 MA's), (85, 143428), (109, 143491), (127, 143614), (134, 143638), (158, 143722), (166, 143764), (179, 143806), (207, 143971), (208, 143974), (253, 144229), (265, 144268), (272, 144298), (284, 144361), (288, 144382), (289, 144391), (292, 144394), (299, 144427), (308, 144442), (349, 144577), (366, 144652), (374, 144709), (375, 144712),

Gene: Dietrick_239 Start: 141201, Stop: 142631, Start Num: 58

Candidate Starts for Dietrick_239:

(Start: 58 @141201 has 167 MA's), (85, 141291), (109, 141354), (127, 141477), (134, 141501), (158, 141585), (166, 141627), (179, 141669), (207, 141834), (208, 141837), (253, 142092), (265, 142131), (272, 142161), (284, 142224), (288, 142245), (289, 142254), (292, 142257), (299, 142290), (308, 142305), (349, 142440), (366, 142515), (374, 142572), (375, 142575),

Gene: DillTech15_30 Start: 26411, Stop: 27607, Start Num: 78

Candidate Starts for DillTech15_30:

(Start: 78 @26411 has 33 MA's), (101, 26495), (129, 26645), (148, 26699), (172, 26792), (187, 26840), (205, 26951), (208, 26972), (257, 27254), (264, 27275), (284, 27371), (296, 27416), (309, 27461), (317, 27485), (331, 27545),

Gene: Diminimus_36 Start: 29798, Stop: 31165, Start Num: 73

Candidate Starts for Diminimus_36:

(Start: 73 @29798 has 14 MA's), (89, 29855), (94, 29882), (103, 29897), (108, 29918), (109, 29921), (127, 30059), (134, 30083), (155, 30161), (158, 30167), (160, 30170), (179, 30245), (206, 30377), (211, 30404), (212, 30413), (220, 30467), (226, 30494), (230, 30524), (241, 30578), (261, 30650), (304, 30836), (344, 30956), (349, 30977), (355, 30995), (357, 31010), (364, 31040), (369, 31070), (375, 31106), (376, 31109), (382, 31145),

Gene: DirtMcgirt_31 Start: 26149, Stop: 27342, Start Num: 63

Candidate Starts for DirtMcgirt_31:

(Start: 63 @26149 has 167 MA's), (86, 26233), (115, 26383), (121, 26437), (145, 26530), (156, 26578), (244, 26659), (274, 26785), (275, 26791), (276, 26794), (297, 26905), (312, 26947), (321, 26983), (327, 27001), (336, 27037), (339, 27046), (368, 27160), (373, 27202), (376, 27211), (387, 27268), (389, 27271),

Gene: DirtMonster_239 Start: 141933, Stop: 143363, Start Num: 58

Candidate Starts for DirtMonster_239:

(Start: 58 @141933 has 167 MA's), (85, 142023), (109, 142086), (127, 142209), (134, 142233), (158, 142317), (166, 142359), (179, 142401), (207, 142566), (208, 142569), (253, 142824), (265, 142863), (272, 142893), (284, 142956), (288, 142977), (289, 142986), (292, 142989), (299, 143022), (308,

143037), (349, 143172), (366, 143247), (374, 143304), (375, 143307),

Gene: Donkeykong_30 Start: 26497, Stop: 27708, Start Num: 63

Candidate Starts for Donkeykong_30:

(Start: 63 @26497 has 167 MA's), (86, 26581), (115, 26731), (121, 26785), (145, 26878), (156, 26926), (244, 27007), (274, 27133), (275, 27139), (281, 27178), (291, 27238), (297, 27253), (312, 27295), (321, 27331), (323, 27334), (327, 27349), (336, 27385), (339, 27394), (368, 27508), (389, 27619),

Gene: Doomphist_30 Start: 26448, Stop: 27641, Start Num: 63

Candidate Starts for Doomphist_30:

(Start: 63 @26448 has 167 MA's), (86, 26532), (115, 26682), (121, 26736), (156, 26877), (244, 26958), (274, 27084), (275, 27090), (276, 27093), (297, 27204), (312, 27246), (321, 27282), (336, 27336), (339, 27345), (368, 27459), (373, 27501), (376, 27510), (387, 27567), (389, 27570),

Gene: Dorothy_30 Start: 26287, Stop: 27483, Start Num: 78

Candidate Starts for Dorothy_30:

(14, 26014), (16, 26017), (Start: 78 @26287 has 33 MA's), (101, 26371), (129, 26521), (148, 26575), (172, 26668), (187, 26716), (205, 26827), (208, 26848), (257, 27130), (264, 27151), (284, 27247), (296, 27292), (309, 27337), (317, 27361), (331, 27421),

Gene: DosHalletts_32 Start: 26602, Stop: 27903, Start Num: 63

Candidate Starts for DosHalletts_32:

(Start: 63 @26602 has 167 MA's), (93, 26722), (111, 26794), (126, 26911), (127, 26914), (147, 26992), (165, 27073), (227, 27124), (264, 27301), (274, 27343), (276, 27352), (302, 27490), (368, 27721), (373, 27763), (376, 27772), (387, 27829), (389, 27832),

Gene: DotProduct_30 Start: 26315, Stop: 27508, Start Num: 63

Candidate Starts for DotProduct_30:

(Start: 63 @26315 has 167 MA's), (86, 26399), (115, 26549), (121, 26603), (145, 26696), (156, 26744), (244, 26825), (274, 26951), (275, 26957), (276, 26960), (281, 26996), (297, 27071), (312, 27113), (321, 27149), (323, 27152), (327, 27167), (336, 27203), (339, 27212), (368, 27326), (373, 27368), (376, 27377), (387, 27434), (389, 27437),

Gene: DrPhinkDaddy_247 Start: 143765, Stop: 145195, Start Num: 58

Candidate Starts for DrPhinkDaddy_247:

(Start: 58 @143765 has 167 MA's), (85, 143855), (109, 143918), (127, 144041), (134, 144065), (158, 144149), (166, 144191), (179, 144233), (207, 144398), (208, 144401), (253, 144656), (265, 144695), (272, 144725), (284, 144788), (288, 144809), (289, 144818), (292, 144821), (299, 144854), (308, 144869), (349, 145004), (366, 145079), (374, 145136), (375, 145139),

Gene: Drago_31 Start: 26142, Stop: 27335, Start Num: 63

Candidate Starts for Drago_31:

(Start: 63 @26142 has 167 MA's), (86, 26226), (115, 26376), (121, 26430), (156, 26571), (244, 26652), (274, 26778), (275, 26784), (297, 26898), (312, 26940), (321, 26976), (327, 26994), (336, 27030), (339, 27039), (368, 27153), (373, 27195), (376, 27204), (387, 27261), (389, 27264),

Gene: Drazdys_247 Start: 143345, Stop: 144775, Start Num: 58

Candidate Starts for Drazdys_247:

(Start: 58 @143345 has 167 MA's), (85, 143435), (109, 143498), (127, 143621), (134, 143645), (158, 143729), (166, 143771), (179, 143813), (207, 143978), (208, 143981), (253, 144236), (265, 144275), (272, 144305), (284, 144368), (288, 144389), (289, 144398), (292, 144401), (299, 144434), (308, 144449), (349, 144584), (366, 144659), (374, 144716), (375, 144719),

Gene: Dulcita_36 Start: 29798, Stop: 31165, Start Num: 73

Candidate Starts for Dulcita_36:

(Start: 73 @29798 has 14 MA's), (89, 29855), (94, 29882), (103, 29897), (108, 29918), (109, 29921), (127, 30059), (134, 30083), (155, 30161), (158, 30167), (160, 30170), (179, 30245), (206, 30377), (211, 30404), (212, 30413), (220, 30467), (226, 30494), (230, 30524), (241, 30578), (261, 30650), (304, 30836), (344, 30956), (349, 30977), (355, 30995), (357, 31010), (364, 31040), (369, 31070), (375, 31106), (376, 31109), (382, 31145),

Gene: Dylan_66 Start: 42293, Stop: 43513, Start Num: 77

Candidate Starts for Dylan_66:

(Start: 77 @42293 has 26 MA's), (90, 42329), (101, 42380), (104, 42386), (105, 42389), (129, 42536), (148, 42590), (172, 42683), (187, 42731), (205, 42839), (208, 42860), (257, 43148), (284, 43265), (290, 43298), (296, 43310), (309, 43361), (317, 43385), (331, 43445), (346, 43490),

Gene: ET08_236 Start: 141669, Stop: 143099, Start Num: 58

Candidate Starts for ET08_236:

(44, 141627), (Start: 58 @141669 has 167 MA's), (85, 141759), (109, 141822), (127, 141945), (134, 141969), (158, 142053), (166, 142095), (179, 142137), (207, 142302), (208, 142305), (253, 142560), (265, 142599), (272, 142629), (284, 142692), (288, 142713), (289, 142722), (292, 142725), (299, 142758), (308, 142773), (349, 142908), (366, 142983), (375, 143043),

Gene: EasyJones_251 Start: 141721, Stop: 143151, Start Num: 58

Candidate Starts for EasyJones_251:

(Start: 58 @141721 has 167 MA's), (85, 141811), (109, 141874), (127, 141997), (134, 142021), (158, 142105), (166, 142147), (179, 142189), (207, 142354), (208, 142357), (253, 142612), (265, 142651), (272, 142681), (284, 142744), (288, 142765), (289, 142774), (292, 142777), (299, 142810), (308, 142825), (349, 142960), (366, 143035), (374, 143092), (375, 143095),

Gene: EggyFarm_258 Start: 144560, Stop: 145990, Start Num: 58

Candidate Starts for EggyFarm_258:

(Start: 58 @144560 has 167 MA's), (85, 144650), (109, 144713), (127, 144836), (134, 144860), (158, 144944), (166, 144986), (179, 145028), (207, 145193), (208, 145196), (253, 145451), (265, 145490), (272, 145520), (284, 145583), (288, 145604), (289, 145613), (292, 145616), (299, 145649), (308, 145664), (349, 145799), (366, 145874), (374, 145931), (375, 145934),

Gene: Eish_30 Start: 26467, Stop: 27633, Start Num: 63

Candidate Starts for Eish_30:

(19, 26194), (21, 26197), (Start: 63 @26467 has 167 MA's), (86, 26551), (115, 26701), (121, 26755), (156, 26896), (244, 26977), (274, 27103), (275, 27109), (281, 27148), (291, 27208), (297, 27223), (312, 27265), (321, 27301), (323, 27304), (336, 27355), (339, 27364), (368, 27478),

Gene: EleanorGeorge_30 Start: 26637, Stop: 27908, Start Num: 63

Candidate Starts for EleanorGeorge_30:

(16, 26364), (17, 26367), (Start: 63 @26637 has 167 MA's), (93, 26754), (132, 26943), (133, 26946), (151, 27024), (170, 27105), (187, 27156), (194, 27195), (199, 27219), (208, 27282), (209, 27285), (221, 27390), (228, 27411), (238, 27474), (245, 27504), (257, 27561), (284, 27678), (290, 27711),

Gene: EmToTheThree_251 Start: 143553, Stop: 144983, Start Num: 58

Candidate Starts for EmToTheThree_251:

(Start: 58 @143553 has 167 MA's), (85, 143643), (109, 143706), (127, 143829), (134, 143853), (158, 143937), (166, 143979), (179, 144021), (207, 144186), (208, 144189), (253, 144444), (265, 144483), (272, 144513), (284, 144576), (288, 144597), (289, 144606), (292, 144609), (299, 144642), (308,

144657), (349, 144792), (366, 144867), (374, 144924), (375, 144927),

Gene: Emma_32 Start: 26896, Stop: 28128, Start Num: 63

Candidate Starts for Emma_32:

(Start: 63 @26896 has 167 MA's), (93, 27013), (111, 27085), (126, 27202), (127, 27205), (147, 27283), (165, 27364), (227, 27406), (243, 27484), (274, 27610), (275, 27616), (276, 27619), (281, 27655), (297, 27730), (312, 27772), (323, 27811), (327, 27826), (336, 27862), (339, 27871), (368, 27985), (389, 28096), (393, 28117),

Gene: EmmaElysia_255 Start: 144216, Stop: 145646, Start Num: 58

Candidate Starts for EmmaElysia_255:

(Start: 58 @144216 has 167 MA's), (85, 144306), (109, 144369), (127, 144492), (134, 144516), (158, 144600), (166, 144642), (179, 144684), (207, 144849), (208, 144852), (253, 145107), (265, 145146), (272, 145176), (284, 145239), (288, 145260), (289, 145269), (292, 145272), (299, 145305), (308, 145320), (349, 145455), (366, 145530), (374, 145587), (375, 145590),

Gene: Empress_31 Start: 27662, Stop: 28933, Start Num: 63

Candidate Starts for Empress_31:

(Start: 63 @27662 has 167 MA's), (93, 27779), (111, 27851), (126, 27968), (127, 27971), (147, 28049), (165, 28130), (227, 28172), (243, 28250), (274, 28376), (275, 28382), (276, 28385), (297, 28496), (312, 28538), (323, 28577), (327, 28592), (336, 28628), (339, 28637), (368, 28751), (373, 28793), (387, 28859), (389, 28862),

Gene: Enby_31 Start: 26166, Stop: 27437, Start Num: 63

Candidate Starts for Enby_31:

(Start: 63 @26166 has 167 MA's), (93, 26283), (132, 26472), (133, 26475), (151, 26553), (170, 26634), (187, 26685), (194, 26724), (199, 26748), (208, 26811), (209, 26814), (221, 26919), (228, 26940), (238, 27003), (245, 27033), (257, 27090), (284, 27207), (290, 27240),

Gene: Eradicator_30 Start: 26355, Stop: 27626, Start Num: 63

Candidate Starts for Eradicator_30:

(Start: 63 @26355 has 167 MA's), (93, 26472), (111, 26544), (126, 26661), (127, 26664), (147, 26742), (165, 26823), (227, 26865), (243, 26943), (274, 27069), (275, 27075), (276, 27078), (297, 27189), (312, 27231), (323, 27270), (327, 27285), (336, 27321), (339, 27330), (368, 27444), (373, 27486), (376, 27495), (387, 27552), (389, 27555),

Gene: Erdmann_252 Start: 143521, Stop: 144951, Start Num: 58

Candidate Starts for Erdmann_252:

(Start: 58 @143521 has 167 MA's), (85, 143611), (109, 143674), (127, 143797), (134, 143821), (158, 143905), (166, 143947), (179, 143989), (207, 144154), (208, 144157), (253, 144412), (265, 144451), (272, 144481), (284, 144544), (288, 144565), (289, 144574), (292, 144577), (299, 144610), (308, 144625), (349, 144760), (366, 144835), (374, 144892), (375, 144895),

Gene: ErnieJ_244 Start: 140349, Stop: 141779, Start Num: 58

Candidate Starts for ErnieJ_244:

(Start: 58 @140349 has 167 MA's), (85, 140439), (109, 140502), (127, 140625), (134, 140649), (158, 140733), (166, 140775), (179, 140817), (207, 140982), (208, 140985), (253, 141240), (265, 141279), (272, 141309), (284, 141372), (288, 141393), (289, 141402), (292, 141405), (299, 141438), (308, 141453), (349, 141588), (366, 141663), (374, 141720), (375, 141723),

Gene: Essence_248 Start: 142557, Stop: 143987, Start Num: 58

Candidate Starts for Essence_248:

(Start: 58 @142557 has 167 MA's), (85, 142647), (109, 142710), (127, 142833), (134, 142857), (158, 142941), (166, 142983), (179, 143025), (207, 143190), (208, 143193), (253, 143448), (265, 143487), (272, 143517), (284, 143580), (288, 143601), (289, 143610), (292, 143613), (299, 143646), (308, 143661), (349, 143796), (366, 143871), (374, 143928), (375, 143931),

Gene: Estave1_28 Start: 25767, Stop: 27038, Start Num: 63

Candidate Starts for Estave1_28:

(Start: 63 @25767 has 167 MA's), (93, 25884), (111, 25956), (126, 26073), (127, 26076), (147, 26154), (165, 26235), (227, 26277), (243, 26355), (254, 26409), (274, 26481), (275, 26487), (276, 26490), (281, 26526), (297, 26601), (312, 26643), (321, 26679), (336, 26733), (339, 26742), (368, 26856), (373, 26898), (376, 26907), (387, 26964), (389, 26967),

Gene: Estes_41 Start: 31074, Stop: 32489, Start Num: 49

Candidate Starts for Estes_41:

(Start: 49 @31074 has 6 MA's), (65, 31128), (Start: 67 @31134 has 1 MA's), (75, 31164), (89, 31200), (127, 31401), (135, 31431), (144, 31449), (161, 31500), (164, 31515), (206, 31704), (211, 31731), (214, 31746), (226, 31821), (231, 31854), (241, 31905), (262, 31983), (304, 32160), (315, 32184), (316, 32187), (344, 32280), (349, 32301), (369, 32394), (380, 32457),

Gene: Ewok_249 Start: 143015, Stop: 144445, Start Num: 58

Candidate Starts for Ewok_249:

(Start: 58 @143015 has 167 MA's), (85, 143105), (109, 143168), (127, 143291), (134, 143315), (158, 143399), (166, 143441), (179, 143483), (207, 143648), (208, 143651), (253, 143906), (265, 143945), (272, 143975), (284, 144038), (288, 144059), (289, 144068), (292, 144071), (299, 144104), (308, 144119), (349, 144254), (366, 144329), (374, 144386), (375, 144389),

Gene: Familton_67 Start: 42203, Stop: 43423, Start Num: 77

Candidate Starts for Familton_67:

(37, 42050), (38, 42053), (41, 42065), (54, 42119), (55, 42122), (Start: 77 @42203 has 26 MA's), (90, 42239), (101, 42290), (104, 42296), (129, 42446), (148, 42500), (172, 42593), (187, 42641), (205, 42749), (208, 42770), (257, 43058), (284, 43175), (290, 43208), (296, 43220), (309, 43271), (317, 43295), (331, 43355), (346, 43400),

Gene: Fancypants_30 Start: 26335, Stop: 27528, Start Num: 63

Candidate Starts for Fancypants_30:

(27, 26083), (Start: 63 @26335 has 167 MA's), (86, 26419), (115, 26569), (121, 26623), (156, 26764), (244, 26845), (274, 26971), (275, 26977), (281, 27016), (285, 27046), (297, 27091), (312, 27133), (321, 27169), (323, 27172), (336, 27223), (339, 27232), (368, 27346), (373, 27388), (376, 27397), (387, 27454), (389, 27457),

Gene: Fastidio_32 Start: 26640, Stop: 27836, Start Num: 78

Candidate Starts for Fastidio_32:

(Start: 78 @26640 has 33 MA's), (101, 26724), (129, 26874), (148, 26928), (172, 27021), (187, 27069), (205, 27180), (208, 27201), (257, 27483), (264, 27504), (284, 27600), (296, 27645), (309, 27690), (317, 27714), (331, 27774),

Gene: FeliMaine_54 Start: 31002, Stop: 32324, Start Num: 51

Candidate Starts for FeliMaine_54:

(Start: 33 @30945 has 16 MA's), (51, 31002), (60, 31038), (Start: 68 @31062 has 3 MA's), (Start: 72 @31074 has 1 MA's), (106, 31197), (113, 31239), (122, 31311), (130, 31335), (132, 31341), (159, 31422), (175, 31491), (176, 31494), (187, 31530), (193, 31566), (205, 31638), (207, 31656), (208, 31659), (225, 31776), (229, 31806), (257, 31938), (264, 31959), (272, 31992), (283, 32046), (284, 32052), (317, 32172), (325, 32202), (328, 32223), (337, 32253),

Gene: Filuzino_30 Start: 26324, Stop: 27478, Start Num: 63

Candidate Starts for Filuzino_30:

(19, 26051), (21, 26054), (Start: 63 @26324 has 167 MA's), (86, 26408), (115, 26558), (121, 26612), (156, 26753), (244, 26834), (274, 26960), (275, 26966), (281, 27005), (291, 27065), (297, 27080), (312, 27122), (321, 27158), (323, 27161), (336, 27212), (339, 27221), (368, 27335), (389, 27446), (393, 27467),

Gene: Firecracker_67 Start: 42393, Stop: 43643, Start Num: 77

Candidate Starts for Firecracker_67:

(Start: 77 @42393 has 26 MA's), (90, 42429), (101, 42480), (104, 42486), (105, 42489), (129, 42636), (148, 42690), (172, 42783), (187, 42831), (205, 42939), (208, 42960), (257, 43248), (284, 43365), (290, 43398), (296, 43410), (309, 43461), (317, 43485), (331, 43545), (346, 43590),

Gene: Firehouse51_31 Start: 27046, Stop: 28314, Start Num: 63

Candidate Starts for Firehouse51_31:

(Start: 63 @27046 has 167 MA's), (93, 27163), (111, 27235), (132, 27352), (133, 27355), (151, 27433), (170, 27514), (187, 27565), (194, 27604), (199, 27628), (208, 27691), (209, 27694), (221, 27799), (228, 27820), (238, 27883), (245, 27913), (257, 27970), (284, 28087), (290, 28120),

Gene: Flabslab_245 Start: 139614, Stop: 141044, Start Num: 58

Candidate Starts for Flabslab_245:

(48, 139587), (Start: 58 @139614 has 167 MA's), (85, 139704), (109, 139767), (127, 139890), (134, 139914), (158, 139998), (166, 140040), (179, 140082), (207, 140247), (208, 140250), (253, 140505), (265, 140544), (272, 140574), (284, 140637), (288, 140658), (289, 140667), (292, 140670), (299, 140703), (308, 140718), (349, 140853), (366, 140928), (375, 140988),

Gene: Flathead_30 Start: 26362, Stop: 27528, Start Num: 63

Candidate Starts for Flathead_30:

(19, 26089), (21, 26092), (Start: 63 @26362 has 167 MA's), (86, 26446), (115, 26596), (121, 26650), (156, 26791), (244, 26872), (274, 26998), (275, 27004), (281, 27043), (291, 27103), (297, 27118), (312, 27160), (321, 27196), (323, 27199), (336, 27250), (339, 27259), (368, 27373), (389, 27484),

Gene: Florinda_30 Start: 26327, Stop: 27520, Start Num: 63

Candidate Starts for Florinda_30:

(Start: 63 @26327 has 167 MA's), (86, 26411), (115, 26561), (121, 26615), (156, 26756), (244, 26837), (274, 26963), (275, 26969), (276, 26972), (297, 27083), (312, 27125), (321, 27161), (327, 27179), (336, 27215), (339, 27224), (368, 27338), (373, 27380), (376, 27389), (387, 27446), (389, 27449),

Gene: Fludd_250 Start: 141433, Stop: 142863, Start Num: 58

Candidate Starts for Fludd_250:

(Start: 58 @141433 has 167 MA's), (85, 141523), (109, 141586), (127, 141709), (134, 141733), (158, 141817), (166, 141859), (179, 141901), (207, 142066), (208, 142069), (253, 142324), (265, 142363), (272, 142393), (284, 142456), (288, 142477), (289, 142486), (292, 142489), (299, 142522), (308, 142537), (349, 142672), (366, 142747), (374, 142804), (375, 142807),

Gene: Fortunato_44 Start: 40578, Stop: 42314, Start Num: 46

Candidate Starts for Fortunato_44:

(Start: 46 @40578 has 23 MA's), (71, 40653), (76, 40671), (82, 40692), (87, 40707), (107, 40779), (117, 40872), (127, 40944), (134, 40968), (150, 41055), (154, 41070), (197, 41253), (207, 41334), (217, 41415), (221, 41439), (222, 41442), (231, 41484), (255, 41595), (257, 41604), (261, 41613), (279, 41709), (284, 41748), (302, 41817), (315, 41841), (322, 41868), (328, 41898), (354, 41976),

(357, 42000), (361, 42018), (362, 42021), (367, 42045), (372, 42090), (391, 42174),

Gene: FoulBall_63 Start: 42197, Stop: 43417, Start Num: 77

Candidate Starts for FoulBall_63:

(Start: 77 @42197 has 26 MA's), (90, 42233), (101, 42284), (104, 42290), (105, 42293), (129, 42440), (148, 42494), (172, 42587), (187, 42635), (205, 42743), (208, 42764), (257, 43052), (284, 43169), (290, 43202), (296, 43214), (309, 43265), (317, 43289), (331, 43349), (346, 43394),

Gene: FoxtrotP1_249 Start: 144107, Stop: 145537, Start Num: 58

Candidate Starts for FoxtrotP1_249:

(Start: 58 @144107 has 167 MA's), (85, 144197), (109, 144260), (127, 144383), (134, 144407), (158, 144491), (166, 144533), (179, 144575), (207, 144740), (208, 144743), (253, 144998), (265, 145037), (272, 145067), (284, 145130), (288, 145151), (289, 145160), (292, 145163), (299, 145196), (308, 145211), (349, 145346), (366, 145421), (374, 145478), (375, 145481),

Gene: Frankie_33 Start: 26909, Stop: 28665, Start Num: 52

Candidate Starts for Frankie_33:

(45, 26888), (Start: 52 @26909 has 1 MA's), (69, 26990), (Start: 78 @27029 has 33 MA's), (92, 27080), (100, 27122), (102, 27125), (111, 27170), (141, 27365), (143, 27374), (152, 27419), (167, 27497), (174, 27518), (181, 27563), (188, 27647), (200, 27704), (216, 27872), (236, 27992), (250, 28046), (270, 28133), (271, 28136), (273, 28139), (348, 28433), (360, 28487), (381, 28598),

Gene: FrayBell_253 Start: 141564, Stop: 142994, Start Num: 58

Candidate Starts for FrayBell_253:

(Start: 58 @141564 has 167 MA's), (85, 141654), (87, 141657), (109, 141717), (127, 141840), (134, 141864), (158, 141948), (166, 141990), (179, 142032), (207, 142197), (208, 142200), (253, 142455), (265, 142494), (272, 142524), (284, 142587), (288, 142608), (289, 142617), (292, 142620), (299, 142653), (308, 142668), (349, 142803), (366, 142878), (374, 142935), (375, 142938),

Gene: FreddyB_30 Start: 26513, Stop: 27784, Start Num: 63

Candidate Starts for FreddyB_30:

(Start: 63 @26513 has 167 MA's), (93, 26630), (111, 26702), (126, 26819), (127, 26822), (147, 26900), (165, 26981), (227, 27023), (243, 27101), (274, 27227), (291, 27332), (297, 27347), (312, 27389), (321, 27425), (323, 27428), (336, 27479), (339, 27488), (368, 27602), (373, 27644), (376, 27653), (387, 27710), (389, 27713),

Gene: Frederick_43 Start: 40560, Stop: 42290, Start Num: 46

Candidate Starts for Frederick_43:

(Start: 46 @40560 has 23 MA's), (71, 40635), (76, 40653), (82, 40674), (87, 40689), (107, 40761), (117, 40854), (127, 40914), (134, 40938), (150, 41025), (154, 41040), (197, 41223), (207, 41304), (217, 41385), (221, 41409), (222, 41412), (231, 41454), (255, 41565), (257, 41574), (261, 41583), (279, 41679), (284, 41718), (302, 41787), (315, 41811), (322, 41838), (328, 41868), (354, 41946), (357, 41970), (361, 41988), (362, 41991), (367, 42015), (372, 42060), (391, 42144),

Gene: Fruitloop_29 Start: 26518, Stop: 27672, Start Num: 63

Candidate Starts for Fruitloop_29:

(19, 26245), (21, 26248), (Start: 63 @26518 has 167 MA's), (86, 26602), (115, 26752), (121, 26806), (156, 26947), (244, 27028), (274, 27154), (275, 27160), (281, 27199), (291, 27259), (297, 27274), (312, 27316), (321, 27352), (323, 27355), (336, 27406), (339, 27415), (368, 27529), (389, 27640), (393, 27661),

Gene: FudgeTart_246 Start: 142611, Stop: 144041, Start Num: 58

Candidate Starts for FudgeTart_246:

(Start: 58 @142611 has 167 MA's), (85, 142701), (109, 142764), (127, 142887), (134, 142911), (158, 142995), (166, 143037), (179, 143079), (207, 143244), (208, 143247), (253, 143502), (265, 143541), (272, 143571), (284, 143634), (288, 143655), (289, 143664), (292, 143667), (299, 143700), (308, 143715), (349, 143850), (366, 143925), (374, 143982), (375, 143985),

Gene: GUmbie_30 Start: 26344, Stop: 27537, Start Num: 63

Candidate Starts for GUmbie_30:

(Start: 63 @26344 has 167 MA's), (86, 26428), (115, 26578), (121, 26632), (156, 26773), (244, 26854), (274, 26980), (275, 26986), (276, 26989), (281, 27025), (297, 27100), (312, 27142), (321, 27178), (339, 27241), (368, 27355), (373, 27397), (376, 27406), (387, 27463), (389, 27466),

Gene: Gabriel_253 Start: 141592, Stop: 143022, Start Num: 58

Candidate Starts for Gabriel_253:

(Start: 58 @141592 has 167 MA's), (85, 141682), (109, 141745), (127, 141868), (134, 141892), (158, 141976), (166, 142018), (179, 142060), (207, 142225), (208, 142228), (253, 142483), (265, 142522), (272, 142552), (284, 142615), (288, 142636), (289, 142645), (292, 142648), (299, 142681), (308, 142696), (349, 142831), (366, 142906), (374, 142963), (375, 142966),

Gene: Galactic_31 Start: 26523, Stop: 27770, Start Num: 63

Candidate Starts for Galactic_31:

(Start: 63 @26523 has 167 MA's), (93, 26643), (111, 26715), (126, 26832), (127, 26835), (147, 26913), (165, 26994), (227, 27036), (243, 27114), (274, 27240), (275, 27246), (281, 27285), (291, 27345), (297, 27360), (312, 27402), (321, 27438), (323, 27441), (336, 27492), (339, 27501), (368, 27615), (373, 27657), (376, 27666), (389, 27726),

Gene: Gamgam_252 Start: 141949, Stop: 143379, Start Num: 58

Candidate Starts for Gamgam_252:

(Start: 58 @141949 has 167 MA's), (85, 142039), (109, 142102), (127, 142225), (134, 142249), (158, 142333), (166, 142375), (179, 142417), (207, 142582), (208, 142585), (253, 142840), (265, 142879), (272, 142909), (284, 142972), (288, 142993), (289, 143002), (292, 143005), (299, 143038), (308, 143053), (349, 143188), (366, 143263), (374, 143320), (375, 143323),

Gene: Gandalph_31 Start: 26586, Stop: 27860, Start Num: 63

Candidate Starts for Gandalph_31:

(Start: 63 @26586 has 167 MA's), (93, 26706), (126, 26895), (127, 26898), (147, 26976), (165, 27057), (227, 27099), (243, 27177), (274, 27303), (275, 27309), (281, 27348), (291, 27408), (297, 27423), (310, 27459), (312, 27465), (321, 27501), (327, 27519), (336, 27555), (339, 27564), (368, 27678), (373, 27720), (376, 27729), (387, 27786), (389, 27789),

Gene: GardenSalsa_40 Start: 30898, Stop: 32313, Start Num: 49

Candidate Starts for GardenSalsa_40:

(Start: 49 @30898 has 6 MA's), (65, 30952), (Start: 67 @30958 has 1 MA's), (75, 30988), (89, 31024), (127, 31225), (135, 31255), (144, 31273), (161, 31324), (164, 31339), (183, 31411), (184, 31417), (206, 31528), (211, 31555), (214, 31570), (226, 31645), (231, 31678), (241, 31729), (262, 31807), (304, 31984), (315, 32008), (316, 32011), (344, 32104), (349, 32125), (357, 32158), (369, 32218), (380, 32281),

Gene: Gattaca_53 Start: 30124, Stop: 31503, Start Num: 33

Candidate Starts for Gattaca_53:

(Start: 33 @30124 has 16 MA's), (51, 30181), (60, 30217), (Start: 68 @30241 has 3 MA's), (Start: 72 @30253 has 1 MA's), (106, 30376), (113, 30418), (122, 30490), (130, 30514), (132, 30520), (159, 30601), (175, 30670), (176, 30673), (187, 30709), (193, 30745), (205, 30817), (207, 30835), (208, 30838), (225, 30955), (229, 30985), (257, 31117), (264, 31138), (272, 31171), (283, 31225), (284,

31231), (317, 31351), (325, 31381), (328, 31402), (337, 31432),

Gene: GenevaB15_40 Start: 30943, Stop: 32358, Start Num: 49

Candidate Starts for GenevaB15_40:

(Start: 49 @30943 has 6 MA's), (65, 30997), (Start: 67 @31003 has 1 MA's), (75, 31033), (89, 31069), (127, 31270), (135, 31300), (144, 31318), (161, 31369), (164, 31384), (206, 31573), (211, 31600), (214, 31615), (226, 31690), (231, 31723), (241, 31774), (304, 32029), (315, 32053), (316, 32056), (344, 32149), (349, 32170), (357, 32203), (369, 32263), (380, 32326),

Gene: Geralt_30 Start: 26327, Stop: 27520, Start Num: 63

Candidate Starts for Geralt_30:

(27, 26075), (Start: 63 @26327 has 167 MA's), (86, 26411), (115, 26561), (121, 26615), (156, 26756), (244, 26837), (274, 26963), (281, 27008), (297, 27083), (312, 27125), (321, 27161), (323, 27164), (336, 27215), (339, 27224), (368, 27338), (373, 27380), (376, 27389), (387, 27446), (389, 27449),

Gene: Ghost_250 Start: 142573, Stop: 144003, Start Num: 58

Candidate Starts for Ghost_250:

(Start: 58 @142573 has 167 MA's), (85, 142663), (109, 142726), (127, 142849), (134, 142873), (158, 142957), (166, 142999), (179, 143041), (207, 143206), (208, 143209), (253, 143464), (265, 143503), (272, 143533), (284, 143596), (288, 143617), (289, 143626), (292, 143629), (299, 143662), (308, 143677), (349, 143812), (366, 143887), (374, 143944), (375, 143947),

Gene: GigiOuiOui_30 Start: 26456, Stop: 27649, Start Num: 63

Candidate Starts for GigiOuiOui_30:

(Start: 63 @26456 has 167 MA's), (86, 26540), (115, 26690), (121, 26744), (156, 26885), (244, 26966), (274, 27092), (275, 27098), (276, 27101), (281, 27137), (297, 27212), (312, 27254), (321, 27290), (339, 27353), (368, 27467), (373, 27509), (376, 27518), (387, 27575), (389, 27578),

Gene: Girafales_31 Start: 26135, Stop: 27328, Start Num: 63

Candidate Starts for Girafales_31:

(Start: 63 @26135 has 167 MA's), (86, 26219), (115, 26369), (121, 26423), (156, 26564), (244, 26645), (274, 26771), (275, 26777), (276, 26780), (297, 26891), (312, 26933), (321, 26969), (327, 26987), (336, 27023), (339, 27032), (368, 27146), (373, 27188), (376, 27197), (387, 27254), (389, 27257),

Gene: Girr_31 Start: 26444, Stop: 27691, Start Num: 63

Candidate Starts for Girr_31:

(Start: 63 @26444 has 167 MA's), (93, 26564), (111, 26636), (126, 26753), (127, 26756), (147, 26834), (165, 26915), (227, 26957), (243, 27035), (274, 27161), (281, 27206), (291, 27266), (297, 27281), (312, 27323), (321, 27359), (336, 27413), (339, 27422), (368, 27536), (389, 27647),

Gene: Gizmo_256 Start: 145438, Stop: 146868, Start Num: 58

Candidate Starts for Gizmo_256:

(Start: 58 @145438 has 167 MA's), (85, 145528), (109, 145591), (127, 145714), (134, 145738), (158, 145822), (166, 145864), (179, 145906), (207, 146071), (208, 146074), (253, 146329), (265, 146368), (272, 146398), (284, 146461), (288, 146482), (289, 146491), (292, 146494), (299, 146527), (308, 146542), (349, 146677), (366, 146752), (374, 146809), (375, 146812),

Gene: Glaske16_36 Start: 29798, Stop: 31165, Start Num: 73

Candidate Starts for Glaske16_36:

(Start: 73 @29798 has 14 MA's), (89, 29855), (94, 29882), (103, 29897), (108, 29918), (109, 29921), (127, 30059), (134, 30083), (155, 30161), (158, 30167), (160, 30170), (179, 30245), (206, 30377), (211, 30404), (212, 30413), (220, 30467), (226, 30494), (230, 30524), (241, 30578), (261, 30650),

(304, 30836), (344, 30956), (349, 30977), (355, 30995), (357, 31010), (364, 31040), (369, 31070), (375, 31106), (376, 31109), (382, 31145),

Gene: Gorge_30 Start: 26480, Stop: 27751, Start Num: 63

Candidate Starts for Gorge_30:

(Start: 63 @26480 has 167 MA's), (93, 26597), (111, 26669), (126, 26786), (127, 26789), (147, 26867), (165, 26948), (227, 26990), (243, 27068), (274, 27194), (291, 27299), (297, 27314), (312, 27356), (321, 27392), (323, 27395), (336, 27446), (339, 27455), (368, 27569), (373, 27611), (376, 27620), (387, 27677), (389, 27680),

Gene: Grasshills_257 Start: 144559, Stop: 145989, Start Num: 58

Candidate Starts for Grasshills_257:

(Start: 58 @144559 has 167 MA's), (85, 144649), (109, 144712), (127, 144835), (134, 144859), (158, 144943), (166, 144985), (179, 145027), (207, 145192), (208, 145195), (253, 145450), (265, 145489), (272, 145519), (284, 145582), (288, 145603), (289, 145612), (292, 145615), (299, 145648), (308, 145663), (349, 145798), (366, 145873), (374, 145930), (375, 145933),

Gene: Grungle_232 Start: 139838, Stop: 141268, Start Num: 58

Candidate Starts for Grungle_232:

(Start: 58 @139838 has 167 MA's), (85, 139928), (109, 139991), (127, 140114), (134, 140138), (158, 140222), (166, 140264), (179, 140306), (207, 140471), (208, 140474), (253, 140729), (265, 140768), (272, 140798), (284, 140861), (288, 140882), (289, 140891), (292, 140894), (299, 140927), (308, 140942), (349, 141077), (366, 141152), (374, 141209), (375, 141212),

Gene: Guppsters_32 Start: 26753, Stop: 28045, Start Num: 63

Candidate Starts for Guppsters_32:

(Start: 63 @26753 has 167 MA's), (93, 26873), (111, 26945), (126, 27062), (127, 27065), (140, 27119), (147, 27143), (165, 27224), (227, 27266), (243, 27344), (274, 27470), (275, 27476), (281, 27515), (291, 27575), (297, 27590), (312, 27632), (323, 27671), (327, 27686), (336, 27722), (339, 27731), (368, 27845), (389, 27956),

Gene: Guwapp_246 Start: 141407, Stop: 142837, Start Num: 58

Candidate Starts for Guwapp_246:

(Start: 58 @141407 has 167 MA's), (85, 141497), (87, 141500), (109, 141560), (127, 141683), (134, 141707), (158, 141791), (166, 141833), (179, 141875), (207, 142040), (208, 142043), (253, 142298), (265, 142337), (272, 142367), (284, 142430), (288, 142451), (289, 142460), (292, 142463), (299, 142496), (308, 142511), (349, 142646), (366, 142721), (374, 142778), (375, 142781),

Gene: Hades_31 Start: 26579, Stop: 27853, Start Num: 63

Candidate Starts for Hades_31:

(5, 26147), (6, 26150), (22, 26303), (Start: 63 @26579 has 167 MA's), (93, 26699), (111, 26771), (126, 26888), (127, 26891), (147, 26969), (165, 27050), (227, 27092), (243, 27170), (274, 27296), (275, 27302), (276, 27305), (297, 27416), (312, 27458), (321, 27494), (327, 27512), (336, 27548), (339, 27557), (368, 27671), (373, 27713), (376, 27722), (387, 27779), (389, 27782),

Gene: Halldule_242 Start: 141020, Stop: 142450, Start Num: 58

Candidate Starts for Halldule_242:

(Start: 58 @141020 has 167 MA's), (85, 141110), (109, 141173), (127, 141296), (134, 141320), (158, 141404), (166, 141446), (179, 141488), (207, 141653), (208, 141656), (253, 141911), (265, 141950), (272, 141980), (284, 142043), (288, 142064), (289, 142073), (292, 142076), (299, 142109), (308, 142124), (349, 142259), (366, 142334), (374, 142391), (375, 142394),

Gene: Hamulus_30 Start: 26480, Stop: 27646, Start Num: 63

Candidate Starts for Hamulus_30:

(9, 26087), (Start: 63 @26480 has 167 MA's), (86, 26564), (115, 26714), (121, 26768), (156, 26909), (244, 26990), (274, 27116), (275, 27122), (276, 27125), (281, 27161), (285, 27191), (297, 27236), (312, 27278), (321, 27314), (323, 27317), (336, 27368), (339, 27377), (368, 27491), (389, 27602),

Gene: Hangman_43 Start: 40576, Stop: 42312, Start Num: 46

Candidate Starts for Hangman_43:

(Start: 46 @40576 has 23 MA's), (71, 40651), (76, 40669), (82, 40690), (87, 40705), (107, 40777), (117, 40870), (127, 40942), (134, 40966), (150, 41053), (154, 41068), (198, 41257), (207, 41332), (217, 41413), (221, 41437), (222, 41440), (231, 41482), (255, 41593), (257, 41602), (261, 41611), (279, 41707), (284, 41746), (302, 41815), (315, 41839), (322, 41866), (328, 41896), (354, 41974), (357, 41998), (361, 42016), (362, 42019), (367, 42043), (372, 42088), (391, 42172),

Gene: Harley_30 Start: 26264, Stop: 27457, Start Num: 63

Candidate Starts for Harley_30:

(Start: 63 @26264 has 167 MA's), (86, 26348), (115, 26498), (121, 26552), (156, 26693), (244, 26774), (274, 26900), (275, 26906), (281, 26945), (297, 27020), (312, 27062), (321, 27098), (323, 27101), (336, 27152), (339, 27161), (368, 27275), (373, 27317), (376, 27326), (387, 27383), (389, 27386),

Gene: Heath_42 Start: 40183, Stop: 41907, Start Num: 46

Candidate Starts for Heath_42:

(Start: 46 @40183 has 23 MA's), (71, 40258), (76, 40276), (82, 40297), (87, 40312), (107, 40384), (117, 40477), (127, 40537), (134, 40561), (150, 40648), (154, 40663), (207, 40927), (217, 41008), (221, 41032), (222, 41035), (231, 41077), (255, 41188), (257, 41197), (261, 41206), (279, 41302), (284, 41341), (302, 41410), (315, 41434), (322, 41461), (328, 41491), (354, 41569), (357, 41593), (361, 41611), (362, 41614), (367, 41638), (372, 41683), (391, 41767),

Gene: Hlubikazi_30 Start: 26587, Stop: 27753, Start Num: 63

Candidate Starts for Hlubikazi_30:

(19, 26314), (21, 26317), (Start: 63 @26587 has 167 MA's), (86, 26671), (115, 26821), (121, 26875), (156, 27016), (244, 27097), (274, 27223), (275, 27229), (281, 27268), (297, 27343), (312, 27385), (321, 27421), (327, 27439), (336, 27475), (339, 27484), (368, 27598),

Gene: Huphlebuff_56 Start: 30508, Stop: 31887, Start Num: 33

Candidate Starts for Huphlebuff_56:

(Start: 33 @30508 has 16 MA's), (51, 30565), (60, 30601), (Start: 68 @30625 has 3 MA's), (Start: 72 @30637 has 1 MA's), (106, 30760), (113, 30802), (122, 30874), (130, 30898), (132, 30904), (159, 30985), (175, 31054), (176, 31057), (187, 31093), (193, 31129), (205, 31201), (207, 31219), (208, 31222), (225, 31339), (229, 31369), (257, 31501), (264, 31522), (272, 31555), (283, 31609), (284, 31615), (317, 31735), (325, 31765), (328, 31786), (337, 31816),

Gene: HyRo_235 Start: 141924, Stop: 143354, Start Num: 58

Candidate Starts for HyRo_235:

(Start: 58 @141924 has 167 MA's), (85, 142014), (109, 142077), (127, 142200), (134, 142224), (158, 142308), (166, 142350), (179, 142392), (207, 142557), (208, 142560), (253, 142815), (265, 142854), (272, 142884), (284, 142947), (288, 142968), (289, 142977), (292, 142980), (299, 143013), (308, 143028), (349, 143163), (366, 143238), (375, 143298),

Gene: Hydro_43 Start: 40593, Stop: 42329, Start Num: 46

Candidate Starts for Hydro_43:

(Start: 46 @40593 has 23 MA's), (71, 40668), (76, 40686), (82, 40707), (87, 40722), (107, 40794), (117, 40887), (127, 40959), (134, 40983), (150, 41070), (154, 41085), (198, 41274), (207, 41349),

(217, 41430), (221, 41454), (222, 41457), (255, 41610), (257, 41619), (261, 41628), (279, 41724), (284, 41763), (302, 41832), (315, 41856), (322, 41883), (328, 41913), (354, 41991), (357, 42015), (361, 42033), (362, 42036), (372, 42105), (391, 42189),

Gene: I3_260 Start: 143715, Stop: 145145, Start Num: 58

Candidate Starts for I3_260:

(Start: 58 @143715 has 167 MA's), (85, 143805), (109, 143868), (127, 143991), (134, 144015), (158, 144099), (166, 144141), (179, 144183), (207, 144348), (208, 144351), (253, 144606), (265, 144645), (272, 144675), (284, 144738), (288, 144759), (289, 144768), (292, 144771), (299, 144804), (308, 144819), (349, 144954), (366, 145029), (374, 145086), (375, 145089),

Gene: IPhane7_35 Start: 29799, Stop: 31166, Start Num: 73

Candidate Starts for IPhane7_35:

(Start: 73 @29799 has 14 MA's), (89, 29856), (94, 29883), (109, 29922), (127, 30060), (134, 30084), (155, 30162), (158, 30168), (160, 30171), (179, 30246), (206, 30378), (211, 30405), (212, 30414), (220, 30468), (226, 30495), (230, 30525), (241, 30579), (261, 30651), (304, 30837), (344, 30957), (349, 30978), (355, 30996), (357, 31011), (364, 31041), (369, 31071), (375, 31107), (376, 31110), (382, 31146),

Gene: IbOuu_32 Start: 26343, Stop: 27509, Start Num: 63

Candidate Starts for IbOuu_32:

(Start: 63 @26343 has 167 MA's), (86, 26427), (115, 26577), (121, 26631), (156, 26772), (244, 26853), (274, 26979), (275, 26985), (281, 27024), (291, 27084), (297, 27099), (312, 27141), (321, 27177), (323, 27180), (327, 27195), (336, 27231), (339, 27240), (368, 27354), (389, 27465),

Gene: lbhubesi_30 Start: 26271, Stop: 27464, Start Num: 63

Candidate Starts for lbhubesi_30:

(Start: 63 @26271 has 167 MA's), (86, 26355), (115, 26505), (121, 26559), (156, 26700), (244, 26781), (274, 26907), (275, 26913), (281, 26952), (297, 27027), (312, 27069), (321, 27105), (323, 27108), (336, 27159), (339, 27168), (368, 27282), (373, 27324), (376, 27333), (387, 27390), (389, 27393),

Gene: ldergollasper_66 Start: 42197, Stop: 43417, Start Num: 77

Candidate Starts for ldergollasper_66:

(Start: 77 @42197 has 26 MA's), (90, 42233), (101, 42284), (104, 42290), (129, 42440), (148, 42494), (172, 42587), (187, 42635), (205, 42743), (208, 42764), (257, 43052), (284, 43169), (290, 43202), (296, 43214), (309, 43265), (317, 43289), (331, 43349), (346, 43394),

Gene: IkeLoa_244 Start: 142305, Stop: 143735, Start Num: 58

Candidate Starts for IkeLoa_244:

(Start: 58 @142305 has 167 MA's), (85, 142395), (87, 142398), (109, 142458), (127, 142581), (134, 142605), (158, 142689), (166, 142731), (179, 142773), (207, 142938), (208, 142941), (253, 143196), (265, 143235), (272, 143265), (284, 143328), (288, 143349), (289, 143358), (292, 143361), (299, 143394), (308, 143409), (349, 143544), (366, 143619), (374, 143676), (375, 143679),

Gene: Indlovu_45 Start: 39904, Stop: 41499, Start Num: 67

Candidate Starts for Indlovu_45:

(50, 39856), (Start: 67 @39904 has 1 MA's), (95, 40009), (99, 40021), (119, 40162), (125, 40201), (127, 40213), (146, 40288), (193, 40504), (197, 40522), (207, 40588), (217, 40669), (221, 40693), (255, 40837), (257, 40846), (284, 40987), (302, 41074), (316, 41107), (322, 41134), (343, 41200), (362, 41284),

Gene: InigoMontoya_254 Start: 142623, Stop: 144053, Start Num: 58

Candidate Starts for InigoMontoya_254:

(Start: 58 @142623 has 167 MA's), (85, 142713), (109, 142776), (127, 142899), (134, 142923), (158, 143007), (166, 143049), (179, 143091), (207, 143256), (208, 143259), (253, 143514), (265, 143553), (272, 143583), (284, 143646), (288, 143667), (289, 143676), (292, 143679), (299, 143712), (308, 143727), (349, 143862), (366, 143937), (374, 143994), (375, 143997),

Gene: InterFolia_252 Start: 143369, Stop: 144799, Start Num: 58

Candidate Starts for InterFolia_252:

(Start: 58 @143369 has 167 MA's), (85, 143459), (87, 143462), (109, 143522), (127, 143645), (134, 143669), (158, 143753), (166, 143795), (179, 143837), (207, 144002), (208, 144005), (253, 144260), (265, 144299), (272, 144329), (284, 144392), (288, 144413), (289, 144422), (292, 144425), (299, 144458), (308, 144473), (349, 144608), (366, 144683), (374, 144740), (375, 144743),

Gene: Iota_247 Start: 142335, Stop: 143765, Start Num: 58

Candidate Starts for Iota_247:

(Start: 58 @142335 has 167 MA's), (85, 142425), (109, 142488), (127, 142611), (134, 142635), (158, 142719), (166, 142761), (179, 142803), (207, 142968), (208, 142971), (253, 143226), (265, 143265), (272, 143295), (284, 143358), (288, 143379), (289, 143388), (292, 143391), (299, 143424), (308, 143439), (349, 143574), (366, 143649), (374, 143706), (375, 143709),

Gene: IrishSherpFalk_32 Start: 27838, Stop: 29112, Start Num: 63

Candidate Starts for IrishSherpFalk_32:

(Start: 63 @27838 has 167 MA's), (93, 27958), (126, 28147), (127, 28150), (147, 28228), (165, 28309), (227, 28351), (243, 28429), (274, 28555), (275, 28561), (291, 28660), (297, 28675), (312, 28717), (321, 28753), (327, 28771), (336, 28807), (339, 28816), (368, 28930), (373, 28972), (376, 28981), (387, 29038), (389, 29041),

Gene: Issimir_247 Start: 142710, Stop: 144140, Start Num: 58

Candidate Starts for Issimir_247:

(Start: 58 @142710 has 167 MA's), (85, 142800), (109, 142863), (127, 142986), (134, 143010), (158, 143094), (166, 143136), (179, 143178), (207, 143343), (208, 143346), (253, 143601), (265, 143640), (272, 143670), (284, 143733), (288, 143754), (289, 143763), (292, 143766), (299, 143799), (308, 143814), (349, 143949), (366, 144024), (375, 144084),

Gene: Izajani_246 Start: 143155, Stop: 144585, Start Num: 58

Candidate Starts for Izajani_246:

(Start: 58 @143155 has 167 MA's), (85, 143245), (109, 143308), (127, 143431), (134, 143455), (158, 143539), (166, 143581), (179, 143623), (207, 143788), (208, 143791), (253, 144046), (265, 144085), (272, 144115), (284, 144178), (288, 144199), (289, 144208), (292, 144211), (299, 144244), (308, 144259), (349, 144394), (366, 144469), (374, 144526), (375, 144529),

Gene: JAMaL_43 Start: 40735, Stop: 42471, Start Num: 46

Candidate Starts for JAMaL_43:

(Start: 46 @40735 has 23 MA's), (71, 40810), (76, 40828), (82, 40849), (87, 40864), (107, 40936), (117, 41029), (127, 41101), (134, 41125), (154, 41227), (198, 41416), (207, 41491), (217, 41572), (221, 41596), (222, 41599), (231, 41641), (255, 41752), (257, 41761), (261, 41770), (279, 41866), (284, 41905), (302, 41974), (315, 41998), (322, 42025), (328, 42055), (354, 42133), (357, 42157), (361, 42175), (362, 42178), (367, 42202), (372, 42247), (391, 42331),

Gene: JPickles_248 Start: 141760, Stop: 143190, Start Num: 58

Candidate Starts for JPickles_248:

(Start: 58 @141760 has 167 MA's), (85, 141850), (109, 141913), (127, 142036), (134, 142060), (158, 142144), (166, 142186), (179, 142228), (207, 142393), (208, 142396), (253, 142651), (265, 142690),

(272, 142720), (284, 142783), (288, 142804), (289, 142813), (292, 142816), (299, 142849), (308, 142864), (349, 142999), (366, 143074), (374, 143131), (375, 143134),

Gene: Jabbawokkie_38 Start: 26902, Stop: 28200, Start Num: 63

Candidate Starts for Jabbawokkie_38:

(Start: 63 @26902 has 167 MA's), (81, 26974), (93, 27022), (97, 27040), (111, 27094), (132, 27211), (133, 27214), (160, 27316), (170, 27373), (187, 27427), (199, 27490), (208, 27553), (209, 27556), (225, 27670), (228, 27682), (238, 27745), (257, 27841), (284, 27958), (290, 27991), (296, 28003), (326, 28108), (332, 28141), (346, 28180),

Gene: JaguarMi_43 Start: 40036, Stop: 41772, Start Num: 46

Candidate Starts for JaguarMi_43:

(Start: 46 @40036 has 23 MA's), (59, 40081), (71, 40111), (76, 40129), (82, 40150), (87, 40165), (107, 40237), (117, 40330), (127, 40402), (134, 40426), (150, 40513), (154, 40528), (186, 40648), (197, 40711), (198, 40717), (207, 40792), (217, 40873), (221, 40897), (222, 40900), (255, 41053), (257, 41062), (261, 41071), (284, 41206), (302, 41275), (314, 41293), (322, 41326), (328, 41356), (354, 41434), (357, 41458), (361, 41476), (367, 41503), (372, 41548), (383, 41602), (391, 41632),

Gene: JalFarm20_32 Start: 26866, Stop: 28603, Start Num: 63

Candidate Starts for JalFarm20_32:

(19, 26593), (26, 26614), (Start: 63 @26866 has 167 MA's), (86, 26950), (115, 27100), (121, 27154), (156, 27295), (162, 27328), (172, 27376), (185, 27475), (223, 27868), (256, 28021), (277, 28099), (286, 28162), (295, 28201), (334, 28333), (342, 28354), (351, 28390),

Gene: James_30 Start: 26476, Stop: 27711, Start Num: 63

Candidate Starts for James_30:

(Start: 63 @26476 has 167 MA's), (93, 26593), (111, 26665), (126, 26782), (127, 26785), (147, 26863), (165, 26944), (227, 26986), (243, 27064), (274, 27190), (297, 27310), (312, 27352), (321, 27388), (323, 27391), (336, 27442), (339, 27451), (368, 27565),

Gene: JangDynasty_66 Start: 42283, Stop: 43503, Start Num: 77

Candidate Starts for JangDynasty_66:

(Start: 77 @42283 has 26 MA's), (90, 42319), (101, 42370), (104, 42376), (129, 42526), (148, 42580), (172, 42673), (187, 42721), (205, 42829), (208, 42850), (257, 43138), (284, 43255), (290, 43288), (296, 43300), (309, 43351), (317, 43375), (331, 43435), (346, 43480),

Gene: Janiyra_254 Start: 143297, Stop: 144727, Start Num: 58

Candidate Starts for Janiyra_254:

(Start: 58 @143297 has 167 MA's), (85, 143387), (109, 143450), (127, 143573), (134, 143597), (158, 143681), (166, 143723), (179, 143765), (207, 143930), (208, 143933), (253, 144188), (265, 144227), (272, 144257), (284, 144320), (288, 144341), (289, 144350), (292, 144353), (299, 144386), (308, 144401), (349, 144536), (366, 144611), (374, 144668), (375, 144671),

Gene: Jacob_30 Start: 26553, Stop: 27749, Start Num: 78

Candidate Starts for Jacob_30:

(Start: 78 @26553 has 33 MA's), (101, 26637), (129, 26787), (148, 26841), (172, 26934), (187, 26982), (205, 27093), (208, 27114), (257, 27396), (264, 27417), (284, 27513), (296, 27558), (309, 27603), (317, 27627), (331, 27687),

Gene: JayJay_246 Start: 142096, Stop: 143526, Start Num: 58

Candidate Starts for JayJay_246:

(Start: 58 @142096 has 167 MA's), (85, 142186), (109, 142249), (127, 142372), (134, 142396), (158, 142480), (166, 142522), (179, 142564), (207, 142729), (208, 142732), (253, 142987), (265, 143026),

(272, 143056), (284, 143119), (288, 143140), (289, 143149), (292, 143152), (299, 143185), (308, 143200), (349, 143335), (366, 143410), (375, 143470),

Gene: Jaygup_247 Start: 142482, Stop: 143912, Start Num: 58

Candidate Starts for Jaygup_247:

(Start: 58 @142482 has 167 MA's), (85, 142572), (109, 142635), (127, 142758), (134, 142782), (158, 142866), (166, 142908), (179, 142950), (207, 143115), (208, 143118), (253, 143373), (265, 143412), (272, 143442), (284, 143505), (288, 143526), (289, 143535), (292, 143538), (299, 143571), (308, 143586), (349, 143721), (366, 143796), (374, 143853), (375, 143856),

Gene: Jedediah_252 Start: 143535, Stop: 144965, Start Num: 58

Candidate Starts for Jedediah_252:

(Start: 58 @143535 has 167 MA's), (85, 143625), (109, 143688), (127, 143811), (134, 143835), (158, 143919), (166, 143961), (179, 144003), (207, 144168), (208, 144171), (253, 144426), (265, 144465), (272, 144495), (284, 144558), (288, 144579), (289, 144588), (292, 144591), (299, 144624), (308, 144639), (349, 144774), (366, 144849), (374, 144906), (375, 144909),

Gene: Jemmno_250 Start: 142254, Stop: 143684, Start Num: 58

Candidate Starts for Jemmno_250:

(Start: 58 @142254 has 167 MA's), (85, 142344), (109, 142407), (127, 142530), (134, 142554), (158, 142638), (166, 142680), (179, 142722), (207, 142887), (208, 142890), (253, 143145), (265, 143184), (272, 143214), (284, 143277), (288, 143298), (289, 143307), (292, 143310), (299, 143343), (308, 143358), (349, 143493), (366, 143568), (374, 143625), (375, 143628),

Gene: Jessibeth14_250 Start: 143730, Stop: 145160, Start Num: 58

Candidate Starts for Jessibeth14_250:

(Start: 58 @143730 has 167 MA's), (85, 143820), (109, 143883), (127, 144006), (134, 144030), (158, 144114), (166, 144156), (179, 144198), (207, 144363), (208, 144366), (253, 144621), (265, 144660), (272, 144690), (284, 144753), (288, 144774), (289, 144783), (292, 144786), (299, 144819), (308, 144834), (349, 144969), (366, 145044), (375, 145104),

Gene: Jinglebell_30 Start: 26535, Stop: 27728, Start Num: 63

Candidate Starts for Jinglebell_30:

(Start: 63 @26535 has 167 MA's), (86, 26619), (115, 26769), (121, 26823), (156, 26964), (244, 27045), (274, 27171), (291, 27276), (297, 27291), (312, 27333), (321, 27369), (323, 27372), (336, 27423), (339, 27432), (368, 27546), (373, 27588), (376, 27597), (387, 27654), (389, 27657),

Gene: Job42_34 Start: 28216, Stop: 29517, Start Num: 63

Candidate Starts for Job42_34:

(Start: 63 @28216 has 167 MA's), (93, 28336), (111, 28408), (126, 28525), (127, 28528), (147, 28606), (165, 28687), (227, 28738), (264, 28915), (274, 28957), (276, 28966), (302, 29104), (368, 29335), (373, 29377), (376, 29386), (387, 29443), (389, 29446),

Gene: JoeyJr_30 Start: 26494, Stop: 27687, Start Num: 63

Candidate Starts for JoeyJr_30:

(Start: 63 @26494 has 167 MA's), (86, 26578), (115, 26728), (121, 26782), (156, 26923), (244, 27004), (274, 27130), (275, 27136), (276, 27139), (297, 27250), (312, 27292), (321, 27328), (336, 27382), (339, 27391), (368, 27505), (373, 27547), (376, 27556), (387, 27613), (389, 27616),

Gene: JoieB_55 Start: 30941, Stop: 32320, Start Num: 33

Candidate Starts for JoieB_55:

(Start: 33 @30941 has 16 MA's), (51, 30998), (60, 31034), (Start: 68 @31058 has 3 MA's), (Start: 72 @31070 has 1 MA's), (106, 31193), (113, 31235), (122, 31307), (130, 31331), (132, 31337), (159,

31418), (175, 31487), (176, 31490), (187, 31526), (193, 31562), (205, 31634), (207, 31652), (208, 31655), (225, 31772), (229, 31802), (257, 31934), (264, 31955), (272, 31988), (283, 32042), (284, 32048), (317, 32168), (325, 32198), (328, 32219), (337, 32249),

Gene: JulietS_242 Start: 139834, Stop: 141264, Start Num: 58

Candidate Starts for JulietS_242:

(Start: 58 @139834 has 167 MA's), (85, 139924), (109, 139987), (127, 140110), (134, 140134), (158, 140218), (166, 140260), (179, 140302), (207, 140467), (208, 140470), (253, 140725), (265, 140764), (272, 140794), (284, 140857), (288, 140878), (289, 140887), (292, 140890), (299, 140923), (308, 140938), (349, 141073), (366, 141148), (375, 141208),

Gene: Juniper1_30 Start: 26293, Stop: 27486, Start Num: 63

Candidate Starts for Juniper1_30:

(Start: 63 @26293 has 167 MA's), (86, 26377), (115, 26527), (121, 26581), (156, 26722), (244, 26803), (274, 26929), (275, 26935), (297, 27049), (312, 27091), (321, 27127), (336, 27181), (339, 27190), (368, 27304), (373, 27346), (376, 27355), (387, 27412), (389, 27415),

Gene: JustASigh_25 Start: 24704, Stop: 26068, Start Num: 63

Candidate Starts for JustASigh_25:

(Start: 58 @24677 has 167 MA's), (Start: 63 @24704 has 167 MA's), (Start: 72 @24734 has 1 MA's), (93, 24821), (120, 24995), (133, 25046), (138, 25070), (160, 25148), (170, 25205), (187, 25259), (193, 25295), (208, 25385), (221, 25493), (228, 25514), (238, 25577), (257, 25673), (290, 25823), (298, 25865),

Gene: JustHall_244 Start: 141784, Stop: 143214, Start Num: 58

Candidate Starts for JustHall_244:

(Start: 58 @141784 has 167 MA's), (85, 141874), (109, 141937), (127, 142060), (134, 142084), (158, 142168), (166, 142210), (179, 142252), (207, 142417), (208, 142420), (253, 142675), (265, 142714), (272, 142744), (284, 142807), (288, 142828), (289, 142837), (292, 142840), (299, 142873), (308, 142888), (349, 143023), (366, 143098), (374, 143155), (375, 143158),

Gene: Kamryn_249 Start: 143374, Stop: 144804, Start Num: 58

Candidate Starts for Kamryn_249:

(Start: 58 @143374 has 167 MA's), (85, 143464), (87, 143467), (109, 143527), (127, 143650), (134, 143674), (158, 143758), (166, 143800), (179, 143842), (207, 144007), (208, 144010), (253, 144265), (265, 144304), (272, 144334), (284, 144397), (288, 144418), (289, 144427), (292, 144430), (299, 144463), (308, 144478), (349, 144613), (366, 144688), (374, 144745), (375, 144748),

Gene: Karhdo_30 Start: 26458, Stop: 27651, Start Num: 63

Candidate Starts for Karhdo_30:

(Start: 63 @26458 has 167 MA's), (86, 26542), (115, 26692), (121, 26746), (156, 26887), (244, 26968), (274, 27094), (275, 27100), (281, 27139), (297, 27214), (312, 27256), (321, 27292), (339, 27355), (368, 27469), (373, 27511), (376, 27520), (387, 27577), (389, 27580),

Gene: Kboogie_254 Start: 142413, Stop: 143843, Start Num: 58

Candidate Starts for Kboogie_254:

(Start: 58 @142413 has 167 MA's), (85, 142503), (109, 142566), (127, 142689), (134, 142713), (158, 142797), (166, 142839), (179, 142881), (207, 143046), (208, 143049), (253, 143304), (265, 143343), (272, 143373), (284, 143436), (288, 143457), (289, 143466), (292, 143469), (299, 143502), (308, 143517), (349, 143652), (366, 143727), (374, 143784), (375, 143787),

Gene: Kenuha5_27 Start: 25482, Stop: 26636, Start Num: 63

Candidate Starts for Kenuha5_27:

(19, 25209), (26, 25230), (Start: 63 @25482 has 167 MA's), (86, 25566), (115, 25716), (121, 25770), (156, 25911), (244, 25992), (274, 26118), (275, 26124), (281, 26163), (291, 26223), (297, 26238), (312, 26280), (321, 26316), (323, 26319), (336, 26370), (339, 26379), (368, 26493), (389, 26604), (393, 26625),

Gene: Kersh_29 Start: 27534, Stop: 28727, Start Num: 63

Candidate Starts for Kersh_29:

(Start: 63 @27534 has 167 MA's), (86, 27618), (115, 27768), (121, 27822), (156, 27963), (244, 28044), (274, 28170), (275, 28176), (276, 28179), (291, 28275), (297, 28290), (312, 28332), (321, 28368), (336, 28422), (339, 28431), (368, 28545), (373, 28587), (376, 28596), (387, 28653), (389, 28656),

Gene: Khaleesi_249 Start: 143197, Stop: 144627, Start Num: 58

Candidate Starts for Khaleesi_249:

(Start: 58 @143197 has 167 MA's), (85, 143287), (109, 143350), (127, 143473), (134, 143497), (158, 143581), (166, 143623), (179, 143665), (207, 143830), (208, 143833), (253, 144088), (265, 144127), (272, 144157), (284, 144220), (288, 144241), (289, 144250), (292, 144253), (299, 144286), (308, 144301), (349, 144436), (366, 144511), (375, 144571),

Gene: KingMidas_31 Start: 27622, Stop: 28776, Start Num: 63

Candidate Starts for KingMidas_31:

(Start: 63 @27622 has 167 MA's), (86, 27706), (115, 27856), (121, 27910), (156, 28051), (244, 28132), (274, 28258), (275, 28264), (281, 28303), (291, 28363), (297, 28378), (312, 28420), (321, 28456), (323, 28459), (336, 28510), (339, 28519), (368, 28633), (389, 28744), (393, 28765),

Gene: Kingsley_28 Start: 25309, Stop: 26475, Start Num: 63

Candidate Starts for Kingsley_28:

(19, 25036), (26, 25057), (Start: 63 @25309 has 167 MA's), (86, 25393), (115, 25543), (121, 25597), (145, 25690), (156, 25738), (244, 25819), (274, 25945), (275, 25951), (291, 26050), (297, 26065), (312, 26107), (321, 26143), (323, 26146), (336, 26197), (339, 26206), (368, 26320), (389, 26431),

Gene: Koella_24 Start: 22477, Stop: 23673, Start Num: 78

Candidate Starts for Koella_24:

(18, 22207), (Start: 78 @22477 has 33 MA's), (101, 22561), (129, 22711), (148, 22765), (172, 22858), (187, 22906), (205, 23017), (208, 23038), (257, 23320), (264, 23341), (284, 23437), (296, 23482), (309, 23527), (317, 23551), (331, 23611),

Gene: Koguma_249 Start: 141996, Stop: 143426, Start Num: 58

Candidate Starts for Koguma_249:

(Start: 58 @141996 has 167 MA's), (85, 142086), (109, 142149), (127, 142272), (134, 142296), (158, 142380), (166, 142422), (179, 142464), (207, 142629), (208, 142632), (253, 142887), (265, 142926), (272, 142956), (284, 143019), (288, 143040), (289, 143049), (292, 143052), (299, 143085), (308, 143100), (349, 143235), (366, 143310), (374, 143367), (375, 143370),

Gene: Krakatau_31 Start: 27006, Stop: 28214, Start Num: 78

Candidate Starts for Krakatau_31:

(8, 26619), (16, 26733), (23, 26751), (Start: 78 @27006 has 33 MA's), (105, 27102), (110, 27126), (123, 27219), (124, 27222), (136, 27267), (171, 27396), (187, 27447), (205, 27558), (208, 27579), (257, 27861), (264, 27882), (284, 27978), (296, 28023), (309, 28068), (317, 28092), (331, 28152),

Gene: Krili_65 Start: 41707, Stop: 42927, Start Num: 77

Candidate Starts for Krili_65:

(Start: 77 @41707 has 26 MA's), (90, 41743), (101, 41794), (104, 41800), (105, 41803), (129, 41950), (148, 42004), (172, 42097), (187, 42145), (205, 42253), (208, 42274), (257, 42562), (284, 42679), (290, 42712), (296, 42724), (309, 42775), (317, 42799), (331, 42859), (346, 42904),

Gene: Kumao_37 Start: 32402, Stop: 33853, Start Num: 56

Candidate Starts for Kumao_37:

(Start: 56 @32402 has 1 MA's), (84, 32510), (89, 32519), (127, 32714), (189, 32951), (203, 33023), (210, 33071), (215, 33101), (249, 33278), (259, 33314), (283, 33422), (294, 33467), (301, 33500), (318, 33542), (338, 33626), (346, 33656), (349, 33665), (353, 33677), (355, 33683), (362, 33719), (364, 33728), (366, 33737), (371, 33776), (378, 33806), (386, 33848),

Gene: LRRHood_242 Start: 141406, Stop: 142836, Start Num: 58

Candidate Starts for LRRHood_242:

(Start: 58 @141406 has 167 MA's), (85, 141496), (109, 141559), (127, 141682), (134, 141706), (158, 141790), (166, 141832), (179, 141874), (207, 142039), (208, 142042), (253, 142297), (265, 142336), (272, 142366), (284, 142429), (288, 142450), (289, 142459), (292, 142462), (299, 142495), (308, 142510), (349, 142645), (366, 142720), (374, 142777), (375, 142780),

Gene: Labelle_40 Start: 33850, Stop: 35241, Start Num: 68

Candidate Starts for Labelle_40:

(Start: 68 @33850 has 3 MA's), (79, 33889), (91, 33925), (109, 33985), (112, 34015), (127, 34132), (134, 34156), (166, 34273), (180, 34318), (192, 34393), (195, 34402), (209, 34489), (219, 34561), (233, 34648), (239, 34666), (260, 34738), (263, 34750), (278, 34804), (280, 34816), (283, 34840), (304, 34918), (319, 34951), (322, 34966), (344, 35035), (355, 35074), (362, 35113), (367, 35134), (385, 35233),

Gene: LastJedi_24 Start: 22508, Stop: 23704, Start Num: 78

Candidate Starts for LastJedi_24:

(18, 22238), (Start: 78 @22508 has 33 MA's), (101, 22592), (129, 22742), (148, 22796), (172, 22889), (187, 22937), (205, 23048), (208, 23069), (257, 23351), (264, 23372), (284, 23468), (296, 23513), (309, 23558), (317, 23582), (331, 23642),

Gene: Latch_250 Start: 141959, Stop: 143389, Start Num: 58

Candidate Starts for Latch_250:

(Start: 58 @141959 has 167 MA's), (85, 142049), (109, 142112), (127, 142235), (134, 142259), (158, 142343), (166, 142385), (179, 142427), (207, 142592), (208, 142595), (253, 142850), (265, 142889), (272, 142919), (284, 142982), (288, 143003), (289, 143012), (292, 143015), (299, 143048), (308, 143063), (349, 143198), (366, 143273), (374, 143330), (375, 143333),

Gene: Latretium_31 Start: 27137, Stop: 28306, Start Num: 63

Candidate Starts for Latretium_31:

(Start: 63 @27137 has 167 MA's), (86, 27221), (115, 27371), (121, 27425), (156, 27566), (264, 27743), (274, 27785), (276, 27794), (302, 27932), (368, 28163), (389, 28274), (394, 28295),

Gene: Lee7_251 Start: 145060, Stop: 146490, Start Num: 58

Candidate Starts for Lee7_251:

(Start: 58 @145060 has 167 MA's), (85, 145150), (109, 145213), (127, 145336), (134, 145360), (158, 145444), (166, 145486), (179, 145528), (207, 145693), (208, 145696), (253, 145951), (265, 145990), (272, 146020), (284, 146083), (288, 146104), (289, 146113), (292, 146116), (299, 146149), (308, 146164), (349, 146299), (366, 146374), (374, 146431), (375, 146434),

Gene: Leozinho_31 Start: 26186, Stop: 27340, Start Num: 63

Candidate Starts for Leozinho_31:

(26, 25934), (Start: 63 @26186 has 167 MA's), (86, 26270), (115, 26420), (121, 26474), (156, 26615), (244, 26696), (274, 26822), (275, 26828), (281, 26867), (291, 26927), (297, 26942), (312, 26984), (321, 27020), (323, 27023), (327, 27038), (336, 27074), (339, 27083), (368, 27197), (389, 27308), (393, 27329),

Gene: Leperchaun_30 Start: 26385, Stop: 27593, Start Num: 78

Candidate Starts for Leperchaun_30:

(Start: 78 @26385 has 33 MA's), (105, 26481), (110, 26505), (123, 26598), (124, 26601), (136, 26646), (171, 26775), (187, 26826), (205, 26937), (208, 26958), (257, 27240), (264, 27261), (284, 27357), (296, 27402), (309, 27447), (317, 27471), (331, 27531),

Gene: LifeSavor_251 Start: 143187, Stop: 144617, Start Num: 58

Candidate Starts for LifeSavor_251:

(Start: 58 @143187 has 167 MA's), (85, 143277), (109, 143340), (127, 143463), (134, 143487), (158, 143571), (166, 143613), (179, 143655), (207, 143820), (208, 143823), (253, 144078), (265, 144117), (272, 144147), (284, 144210), (288, 144231), (289, 144240), (292, 144243), (299, 144276), (308, 144291), (349, 144426), (366, 144501), (374, 144558), (375, 144561),

Gene: LilMoolah_30 Start: 26601, Stop: 27797, Start Num: 78

Candidate Starts for LilMoolah_30:

(Start: 78 @26601 has 33 MA's), (101, 26685), (129, 26835), (148, 26889), (172, 26982), (187, 27030), (205, 27141), (208, 27162), (257, 27444), (264, 27465), (284, 27561), (296, 27606), (309, 27651), (317, 27675), (331, 27735),

Gene: LilSpotty_31 Start: 23805, Stop: 24962, Start Num: 63

Candidate Starts for LilSpotty_31:

(Start: 63 @23805 has 167 MA's), (86, 23889), (115, 24039), (121, 24093), (145, 24186), (157, 24237), (244, 24315), (274, 24441), (275, 24447), (278, 24459), (297, 24561), (312, 24603), (339, 24702), (368, 24816),

Gene: Lilbit_55 Start: 30704, Stop: 32083, Start Num: 33

Candidate Starts for Lilbit_55:

(Start: 33 @30704 has 16 MA's), (51, 30761), (60, 30797), (Start: 68 @30821 has 3 MA's), (Start: 72 @30833 has 1 MA's), (106, 30956), (113, 30998), (122, 31070), (130, 31094), (132, 31100), (159, 31181), (175, 31250), (176, 31253), (187, 31289), (193, 31325), (205, 31397), (207, 31415), (208, 31418), (225, 31535), (229, 31565), (257, 31697), (264, 31718), (272, 31751), (283, 31805), (284, 31811), (317, 31931), (325, 31961), (328, 31982), (337, 32012),

Gene: LilhomieP_34 Start: 29799, Stop: 31166, Start Num: 73

Candidate Starts for LilhomieP_34:

(Start: 73 @29799 has 14 MA's), (89, 29856), (94, 29883), (109, 29922), (127, 30060), (134, 30084), (155, 30162), (158, 30168), (160, 30171), (179, 30246), (206, 30378), (211, 30405), (212, 30414), (220, 30468), (226, 30495), (230, 30525), (241, 30579), (261, 30651), (304, 30837), (344, 30957), (349, 30978), (355, 30996), (357, 31011), (364, 31041), (369, 31071), (375, 31107), (376, 31110), (382, 31146),

Gene: LinStu_247 Start: 141288, Stop: 142718, Start Num: 58

Candidate Starts for LinStu_247:

(44, 141246), (Start: 58 @141288 has 167 MA's), (85, 141378), (109, 141441), (127, 141564), (134, 141588), (158, 141672), (166, 141714), (179, 141756), (207, 141921), (208, 141924), (253, 142179), (265, 142218), (272, 142248), (284, 142311), (288, 142332), (289, 142341), (292, 142344), (299, 142377), (308, 142392), (349, 142527), (366, 142602), (375, 142662),

Gene: LittleLaf_54 Start: 30433, Stop: 31812, Start Num: 33

Candidate Starts for LittleLaf_54:

(Start: 33 @30433 has 16 MA's), (51, 30490), (60, 30526), (Start: 68 @30550 has 3 MA's), (Start: 72 @30562 has 1 MA's), (106, 30685), (113, 30727), (122, 30799), (130, 30823), (132, 30829), (159, 30910), (175, 30979), (176, 30982), (187, 31018), (193, 31054), (205, 31126), (207, 31144), (208, 31147), (225, 31264), (229, 31294), (257, 31426), (264, 31447), (272, 31480), (283, 31534), (284, 31540), (317, 31660), (325, 31690), (328, 31711), (337, 31741),

Gene: LittleShirley_33 Start: 27885, Stop: 29159, Start Num: 63

Candidate Starts for LittleShirley_33:

(Start: 63 @27885 has 167 MA's), (93, 28005), (111, 28077), (126, 28194), (127, 28197), (147, 28275), (165, 28356), (227, 28398), (243, 28476), (274, 28602), (275, 28608), (276, 28611), (281, 28647), (297, 28722), (312, 28764), (321, 28800), (323, 28803), (336, 28854), (339, 28863), (368, 28977), (373, 29019), (376, 29028), (387, 29085), (389, 29088),

Gene: Littleton_254 Start: 143196, Stop: 144626, Start Num: 58

Candidate Starts for Littleton_254:

(Start: 58 @143196 has 167 MA's), (85, 143286), (109, 143349), (127, 143472), (134, 143496), (158, 143580), (166, 143622), (179, 143664), (207, 143829), (208, 143832), (253, 144087), (265, 144126), (272, 144156), (284, 144219), (288, 144240), (289, 144249), (292, 144252), (299, 144285), (308, 144300), (349, 144435), (366, 144510), (374, 144567), (375, 144570),

Gene: Lizziana_30 Start: 26476, Stop: 27672, Start Num: 78

Candidate Starts for Lizziana_30:

(Start: 78 @26476 has 33 MA's), (101, 26560), (129, 26710), (148, 26764), (172, 26857), (187, 26905), (205, 27016), (208, 27037), (257, 27319), (264, 27340), (284, 27436), (296, 27481), (309, 27526), (317, 27550), (331, 27610),

Gene: Llama_30 Start: 26534, Stop: 27727, Start Num: 63

Candidate Starts for Llama_30:

(Start: 63 @26534 has 167 MA's), (86, 26618), (115, 26768), (121, 26822), (156, 26963), (244, 27044), (274, 27170), (291, 27275), (297, 27290), (312, 27332), (321, 27368), (323, 27371), (336, 27422), (339, 27431), (368, 27545), (373, 27587), (376, 27596), (387, 27653), (389, 27656),

Gene: Llij_30 Start: 26306, Stop: 27499, Start Num: 63

Candidate Starts for Llij_30:

(Start: 63 @26306 has 167 MA's), (86, 26390), (115, 26540), (121, 26594), (156, 26735), (244, 26816), (274, 26942), (275, 26948), (297, 27062), (312, 27104), (321, 27140), (327, 27158), (336, 27194), (339, 27203), (368, 27317), (373, 27359), (376, 27368), (387, 27425), (389, 27428),

Gene: Loanshark_247 Start: 142546, Stop: 143976, Start Num: 58

Candidate Starts for Loanshark_247:

(Start: 58 @142546 has 167 MA's), (85, 142636), (109, 142699), (127, 142822), (134, 142846), (158, 142930), (166, 142972), (179, 143014), (207, 143179), (208, 143182), (253, 143437), (265, 143476), (272, 143506), (284, 143569), (288, 143590), (289, 143599), (292, 143602), (299, 143635), (308, 143650), (349, 143785), (366, 143860), (374, 143917), (375, 143920),

Gene: LolaVinca_246 Start: 142799, Stop: 144229, Start Num: 58

Candidate Starts for LolaVinca_246:

(Start: 58 @142799 has 167 MA's), (85, 142889), (109, 142952), (127, 143075), (134, 143099), (158, 143183), (166, 143225), (179, 143267), (207, 143432), (208, 143435), (253, 143690), (265, 143729), (272, 143759), (284, 143822), (288, 143843), (289, 143852), (292, 143855), (299, 143888), (308, 143903), (349, 144038), (366, 144113), (374, 144170), (375, 144173),

Gene: Lolalove_44 Start: 40560, Stop: 42296, Start Num: 46

Candidate Starts for Lolalove_44:

(Start: 46 @40560 has 23 MA's), (71, 40635), (76, 40653), (82, 40674), (87, 40689), (107, 40761), (117, 40854), (127, 40926), (134, 40950), (150, 41037), (154, 41052), (197, 41235), (207, 41316), (217, 41397), (221, 41421), (222, 41424), (231, 41466), (255, 41577), (257, 41586), (261, 41595), (279, 41691), (284, 41730), (302, 41799), (315, 41823), (322, 41850), (328, 41880), (354, 41958), (357, 41982), (361, 42000), (362, 42003), (367, 42027), (372, 42072), (391, 42156),

Gene: LordLeafolot_252 Start: 142412, Stop: 143842, Start Num: 58

Candidate Starts for LordLeafolot_252:

(Start: 58 @142412 has 167 MA's), (85, 142502), (87, 142505), (109, 142565), (127, 142688), (134, 142712), (158, 142796), (166, 142838), (179, 142880), (207, 143045), (208, 143048), (253, 143303), (265, 143342), (272, 143372), (284, 143435), (288, 143456), (289, 143465), (292, 143468), (299, 143501), (308, 143516), (349, 143651), (366, 143726), (374, 143783), (375, 143786),

Gene: Lorde_31 Start: 26141, Stop: 27412, Start Num: 63

Candidate Starts for Lorde_31:

(Start: 63 @26141 has 167 MA's), (93, 26258), (132, 26447), (133, 26450), (151, 26528), (170, 26609), (187, 26660), (194, 26699), (199, 26723), (208, 26786), (209, 26789), (221, 26894), (228, 26915), (238, 26978), (245, 27008), (257, 27065), (284, 27182), (290, 27215),

Gene: Lukilu_239 Start: 143415, Stop: 144845, Start Num: 58

Candidate Starts for Lukilu_239:

(Start: 58 @143415 has 167 MA's), (85, 143505), (87, 143508), (109, 143568), (127, 143691), (134, 143715), (158, 143799), (166, 143841), (179, 143883), (207, 144048), (208, 144051), (253, 144306), (265, 144345), (272, 144375), (284, 144438), (288, 144459), (289, 144468), (292, 144471), (299, 144504), (308, 144519), (349, 144654), (366, 144729), (374, 144786), (375, 144789),

Gene: LunaBlu_32 Start: 26697, Stop: 27944, Start Num: 63

Candidate Starts for LunaBlu_32:

(Start: 63 @26697 has 167 MA's), (93, 26817), (111, 26889), (126, 27006), (127, 27009), (147, 27087), (165, 27168), (227, 27210), (243, 27288), (274, 27414), (275, 27420), (281, 27459), (291, 27519), (297, 27534), (312, 27576), (321, 27612), (323, 27615), (336, 27666), (339, 27675), (368, 27789), (373, 27831), (376, 27840), (389, 27900),

Gene: LunaStella_32 Start: 26826, Stop: 28124, Start Num: 63

Candidate Starts for LunaStella_32:

(Start: 63 @26826 has 167 MA's), (81, 26898), (93, 26946), (97, 26964), (111, 27018), (132, 27135), (133, 27138), (160, 27240), (170, 27297), (187, 27351), (208, 27477), (209, 27480), (225, 27594), (228, 27606), (238, 27669), (257, 27765), (284, 27882), (290, 27915), (296, 27927), (307, 27972), (320, 28011), (326, 28032), (332, 28065), (346, 28104),

Gene: Maby2021_251 Start: 144099, Stop: 145529, Start Num: 58

Candidate Starts for Maby2021_251:

(Start: 58 @144099 has 167 MA's), (85, 144189), (109, 144252), (127, 144375), (134, 144399), (158, 144483), (166, 144525), (179, 144567), (207, 144732), (208, 144735), (253, 144990), (265, 145029), (272, 145059), (284, 145122), (288, 145143), (289, 145152), (292, 145155), (299, 145188), (308, 145203), (349, 145338), (366, 145413), (374, 145470), (375, 145473),

Gene: MadKillah_67 Start: 41976, Stop: 43196, Start Num: 77

Candidate Starts for MadKillah_67:

(Start: 77 @41976 has 26 MA's), (90, 42012), (101, 42063), (104, 42069), (129, 42219), (148, 42273), (172, 42366), (187, 42414), (205, 42522), (208, 42543), (257, 42831), (284, 42948), (290, 42981), (296, 42993), (309, 43044), (317, 43068), (331, 43128), (346, 43173),

Gene: MadMen_27 Start: 25582, Stop: 26772, Start Num: 63

Candidate Starts for MadMen_27:

(Start: 63 @25582 has 167 MA's), (86, 25666), (115, 25816), (121, 25870), (156, 26011), (244, 26092), (274, 26218), (275, 26224), (276, 26227), (297, 26338), (312, 26380), (323, 26419), (327, 26434), (336, 26470), (339, 26479), (368, 26593),

Gene: Madiba_28 Start: 25236, Stop: 26429, Start Num: 63

Candidate Starts for Madiba_28:

(Start: 63 @25236 has 167 MA's), (86, 25320), (115, 25470), (121, 25524), (156, 25665), (244, 25746), (274, 25872), (275, 25878), (276, 25881), (281, 25917), (297, 25992), (312, 26034), (321, 26070), (323, 26073), (336, 26124), (339, 26133), (368, 26247), (373, 26289), (376, 26298), (387, 26355), (389, 26358),

Gene: Madruga_39 Start: 33518, Stop: 34909, Start Num: 68

Candidate Starts for Madruga_39:

(Start: 68 @33518 has 3 MA's), (79, 33557), (91, 33593), (109, 33653), (112, 33683), (127, 33800), (134, 33824), (166, 33941), (180, 33986), (192, 34061), (195, 34070), (209, 34157), (219, 34229), (233, 34316), (239, 34334), (260, 34406), (263, 34418), (278, 34472), (280, 34484), (283, 34508), (304, 34586), (319, 34619), (322, 34634), (344, 34703), (355, 34742), (362, 34781), (367, 34802), (385, 34901),

Gene: Magpie_42 Start: 40402, Stop: 42138, Start Num: 46

Candidate Starts for Magpie_42:

(Start: 46 @40402 has 23 MA's), (71, 40477), (76, 40495), (82, 40516), (87, 40531), (107, 40603), (117, 40696), (127, 40768), (134, 40792), (150, 40879), (154, 40894), (197, 41077), (207, 41158), (217, 41239), (221, 41263), (222, 41266), (231, 41308), (255, 41419), (257, 41428), (261, 41437), (279, 41533), (284, 41572), (302, 41641), (315, 41665), (322, 41692), (328, 41722), (354, 41800), (357, 41824), (361, 41842), (362, 41845), (367, 41869), (372, 41914), (391, 41998),

Gene: Mahavrat_30 Start: 26287, Stop: 27558, Start Num: 63

Candidate Starts for Mahavrat_30:

(Start: 63 @26287 has 167 MA's), (93, 26404), (111, 26476), (126, 26593), (127, 26596), (147, 26674), (165, 26755), (227, 26797), (243, 26875), (274, 27001), (275, 27007), (285, 27076), (297, 27121), (312, 27163), (321, 27199), (336, 27253), (339, 27262), (368, 27376), (373, 27418), (376, 27427), (387, 27484), (389, 27487),

Gene: Mandlovu_30 Start: 26529, Stop: 27695, Start Num: 63

Candidate Starts for Mandlovu_30:

(19, 26256), (21, 26259), (Start: 63 @26529 has 167 MA's), (86, 26613), (115, 26763), (121, 26817), (156, 26958), (244, 27039), (274, 27165), (275, 27171), (281, 27210), (297, 27285), (312, 27327), (321, 27363), (327, 27381), (336, 27417), (339, 27426), (368, 27540),

Gene: Mangeria_250 Start: 143310, Stop: 144740, Start Num: 58

Candidate Starts for Mangeria_250:

(Start: 58 @143310 has 167 MA's), (85, 143400), (109, 143463), (127, 143586), (134, 143610), (158, 143694), (166, 143736), (179, 143778), (207, 143943), (208, 143946), (253, 144201), (265, 144240), (272, 144270), (284, 144333), (288, 144354), (289, 144363), (292, 144366), (299, 144399), (308, 144414), (349, 144549), (366, 144624), (374, 144681), (375, 144684),

Gene: Mantra_30 Start: 26425, Stop: 27618, Start Num: 63

Candidate Starts for Mantra_30:

(Start: 63 @26425 has 167 MA's), (86, 26509), (115, 26659), (121, 26713), (156, 26854), (244, 26935), (274, 27061), (275, 27067), (276, 27070), (281, 27106), (297, 27181), (312, 27223), (321, 27259), (339, 27322), (368, 27436), (373, 27478), (376, 27487), (387, 27544), (389, 27547),

Gene: Maravista_30 Start: 26258, Stop: 27454, Start Num: 78

Candidate Starts for Maravista_30:

(Start: 78 @26258 has 33 MA's), (101, 26342), (129, 26492), (148, 26546), (172, 26639), (187, 26687), (205, 26798), (208, 26819), (257, 27101), (264, 27122), (284, 27218), (296, 27263), (309, 27308), (317, 27332), (331, 27392),

Gene: Martik_30 Start: 26503, Stop: 27699, Start Num: 78

Candidate Starts for Martik_30:

(Start: 78 @26503 has 33 MA's), (101, 26587), (129, 26737), (148, 26791), (172, 26884), (187, 26932), (205, 27043), (208, 27064), (257, 27346), (264, 27367), (284, 27463), (296, 27508), (309, 27553), (317, 27577), (331, 27637),

Gene: Marvin_51 Start: 30191, Stop: 31570, Start Num: 33

Candidate Starts for Marvin_51:

(Start: 33 @30191 has 16 MA's), (51, 30248), (60, 30284), (Start: 68 @30308 has 3 MA's), (Start: 72 @30320 has 1 MA's), (106, 30443), (113, 30485), (122, 30557), (130, 30581), (132, 30587), (159, 30668), (175, 30737), (176, 30740), (187, 30776), (193, 30812), (205, 30884), (207, 30902), (208, 30905), (225, 31022), (229, 31052), (257, 31184), (264, 31205), (272, 31238), (283, 31292), (284, 31298), (317, 31418), (325, 31448), (328, 31469), (337, 31499),

Gene: Matsumoto_248 Start: 142401, Stop: 143831, Start Num: 58

Candidate Starts for Matsumoto_248:

(Start: 58 @142401 has 167 MA's), (85, 142491), (109, 142554), (127, 142677), (134, 142701), (158, 142785), (166, 142827), (179, 142869), (207, 143034), (208, 143037), (253, 143292), (265, 143331), (272, 143361), (284, 143424), (288, 143445), (289, 143454), (292, 143457), (299, 143490), (308, 143505), (349, 143640), (366, 143715), (374, 143772), (375, 143775),

Gene: Mattes_30 Start: 26476, Stop: 27711, Start Num: 63

Candidate Starts for Mattes_30:

(Start: 63 @26476 has 167 MA's), (93, 26593), (111, 26665), (126, 26782), (127, 26785), (147, 26863), (165, 26944), (227, 26986), (243, 27064), (274, 27190), (297, 27310), (312, 27352), (321, 27388), (323, 27391), (336, 27442), (339, 27451), (368, 27565),

Gene: McGee_252 Start: 142747, Stop: 144177, Start Num: 58

Candidate Starts for McGee_252:

(Start: 58 @142747 has 167 MA's), (85, 142837), (109, 142900), (127, 143023), (134, 143047), (158, 143131), (166, 143173), (179, 143215), (207, 143380), (208, 143383), (253, 143638), (265, 143677), (272, 143707), (284, 143770), (288, 143791), (289, 143800), (292, 143803), (299, 143836), (308, 143851), (349, 143986), (366, 144061), (374, 144118), (375, 144121),

Gene: McWolfish_247 Start: 142408, Stop: 143838, Start Num: 58

Candidate Starts for McWolfish_247:

(Start: 58 @142408 has 167 MA's), (85, 142498), (109, 142561), (127, 142684), (134, 142708), (158, 142792), (166, 142834), (179, 142876), (207, 143041), (208, 143044), (253, 143299), (265, 143338), (272, 143368), (284, 143431), (288, 143452), (289, 143461), (292, 143464), (299, 143497), (308, 143512), (349, 143647), (366, 143722), (375, 143782),

Gene: Megamind_247 Start: 142733, Stop: 144163, Start Num: 58

Candidate Starts for Megamind_247:

(Start: 58 @142733 has 167 MA's), (85, 142823), (109, 142886), (127, 143009), (134, 143033), (158, 143117), (166, 143159), (179, 143201), (207, 143366), (208, 143369), (253, 143624), (265, 143663), (272, 143693), (284, 143756), (288, 143777), (289, 143786), (292, 143789), (299, 143822), (308, 143837), (349, 143972), (366, 144047), (374, 144104), (375, 144107),

Gene: Melissauren88_30 Start: 26514, Stop: 27668, Start Num: 63

Candidate Starts for Melissauren88_30:

(19, 26241), (21, 26244), (Start: 63 @26514 has 167 MA's), (86, 26598), (115, 26748), (121, 26802), (156, 26943), (244, 27024), (274, 27150), (275, 27156), (281, 27195), (291, 27255), (297, 27270), (312, 27312), (321, 27348), (323, 27351), (336, 27402), (339, 27411), (368, 27525), (389, 27636), (393, 27657),

Gene: Melpomini_245 Start: 141493, Stop: 142923, Start Num: 58

Candidate Starts for Melpomini_245:

(Start: 58 @141493 has 167 MA's), (85, 141583), (109, 141646), (127, 141769), (134, 141793), (158, 141877), (166, 141919), (179, 141961), (207, 142126), (208, 142129), (253, 142384), (265, 142423), (272, 142453), (284, 142516), (288, 142537), (289, 142546), (292, 142549), (299, 142582), (308, 142597), (349, 142732), (366, 142807), (374, 142864), (375, 142867),

Gene: MikeLiesIn_251 Start: 143869, Stop: 145299, Start Num: 58

Candidate Starts for MikeLiesIn_251:

(Start: 58 @143869 has 167 MA's), (85, 143959), (109, 144022), (127, 144145), (134, 144169), (158, 144253), (166, 144295), (179, 144337), (207, 144502), (208, 144505), (253, 144760), (265, 144799), (272, 144829), (284, 144892), (288, 144913), (289, 144922), (292, 144925), (299, 144958), (308, 144973), (349, 145108), (366, 145183), (374, 145240), (375, 145243),

Gene: Mikro_244 Start: 144312, Stop: 145742, Start Num: 58

Candidate Starts for Mikro_244:

(Start: 58 @144312 has 167 MA's), (85, 144402), (87, 144405), (109, 144465), (127, 144588), (134, 144612), (158, 144696), (166, 144738), (179, 144780), (207, 144945), (208, 144948), (253, 145203), (265, 145242), (272, 145272), (284, 145335), (288, 145356), (289, 145365), (292, 145368), (299, 145401), (308, 145416), (349, 145551), (366, 145626), (374, 145683), (375, 145686),

Gene: MilanaBonita_24 Start: 22445, Stop: 23599, Start Num: 63

Candidate Starts for MilanaBonita_24:

(Start: 63 @22445 has 167 MA's), (86, 22529), (115, 22679), (121, 22733), (156, 22874), (244, 22955), (274, 23081), (275, 23087), (281, 23126), (291, 23186), (297, 23201), (312, 23243), (321, 23279), (323, 23282), (336, 23333), (339, 23342), (368, 23456), (389, 23567), (393, 23588),

Gene: MilleniumForce_31 Start: 27306, Stop: 28460, Start Num: 63

Candidate Starts for MilleniumForce_31:

(19, 27033), (26, 27054), (Start: 63 @27306 has 167 MA's), (86, 27390), (115, 27540), (121, 27594), (156, 27735), (244, 27816), (274, 27942), (275, 27948), (281, 27987), (291, 28047), (297, 28062), (312, 28104), (321, 28140), (323, 28143), (336, 28194), (339, 28203), (368, 28317), (389, 28428), (393, 28449),

Gene: MinionDave_32 Start: 26855, Stop: 28102, Start Num: 63

Candidate Starts for MinionDave_32:

(Start: 63 @26855 has 167 MA's), (93, 26975), (111, 27047), (126, 27164), (127, 27167), (147, 27245), (165, 27326), (227, 27368), (243, 27446), (274, 27572), (275, 27578), (281, 27617), (291, 27677), (297, 27692), (312, 27734), (321, 27770), (323, 27773), (336, 27824), (339, 27833), (368,

27947), (373, 27989), (376, 27998), (389, 28058),

Gene: Minnie_32 Start: 27202, Stop: 28503, Start Num: 63

Candidate Starts for Minnie_32:

(Start: 63 @27202 has 167 MA's), (93, 27322), (111, 27394), (126, 27511), (127, 27514), (147, 27592), (165, 27673), (227, 27724), (264, 27901), (274, 27943), (276, 27952), (302, 28090), (368, 28321), (373, 28363), (376, 28372), (387, 28429), (389, 28432),

Gene: MisterCuddles_31 Start: 26444, Stop: 27691, Start Num: 63

Candidate Starts for MisterCuddles_31:

(Start: 63 @26444 has 167 MA's), (93, 26564), (111, 26636), (126, 26753), (127, 26756), (147, 26834), (165, 26915), (227, 26957), (243, 27035), (274, 27161), (281, 27206), (291, 27266), (297, 27281), (312, 27323), (321, 27359), (336, 27413), (339, 27422), (368, 27536), (389, 27647),

Gene: Mithril_43 Start: 40570, Stop: 42306, Start Num: 46

Candidate Starts for Mithril_43:

(Start: 46 @40570 has 23 MA's), (71, 40645), (76, 40663), (82, 40684), (87, 40699), (107, 40771), (117, 40864), (127, 40936), (134, 40960), (150, 41047), (154, 41062), (198, 41251), (207, 41326), (217, 41407), (221, 41431), (222, 41434), (231, 41476), (255, 41587), (257, 41596), (261, 41605), (279, 41701), (284, 41740), (302, 41809), (315, 41833), (322, 41860), (328, 41890), (354, 41968), (357, 41992), (361, 42010), (362, 42013), (367, 42037), (372, 42082), (391, 42166),

Gene: MoMoMixon_246 Start: 142828, Stop: 144258, Start Num: 58

Candidate Starts for MoMoMixon_246:

(Start: 58 @142828 has 167 MA's), (85, 142918), (87, 142921), (109, 142981), (127, 143104), (134, 143128), (158, 143212), (166, 143254), (179, 143296), (207, 143461), (208, 143464), (253, 143719), (265, 143758), (272, 143788), (284, 143851), (288, 143872), (289, 143881), (292, 143884), (299, 143917), (308, 143932), (349, 144067), (366, 144142), (374, 144199), (375, 144202),

Gene: Modragons_30 Start: 26379, Stop: 27572, Start Num: 63

Candidate Starts for Modragons_30:

(Start: 63 @26379 has 167 MA's), (86, 26463), (115, 26613), (121, 26667), (156, 26808), (244, 26889), (274, 27015), (291, 27120), (297, 27135), (312, 27177), (321, 27213), (323, 27216), (336, 27267), (339, 27276), (368, 27390), (373, 27432), (376, 27441), (387, 27498), (389, 27501),

Gene: Momo_252 Start: 141959, Stop: 143389, Start Num: 58

Candidate Starts for Momo_252:

(Start: 58 @141959 has 167 MA's), (85, 142049), (109, 142112), (127, 142235), (134, 142259), (158, 142343), (166, 142385), (179, 142427), (207, 142592), (208, 142595), (253, 142850), (265, 142889), (272, 142919), (284, 142982), (288, 143003), (289, 143012), (292, 143015), (299, 143048), (308, 143063), (349, 143198), (366, 143273), (374, 143330), (375, 143333),

Gene: MooMoo_28 Start: 25459, Stop: 26733, Start Num: 63

Candidate Starts for MooMoo_28:

(4, 25009), (12, 25114), (Start: 63 @25459 has 167 MA's), (80, 25522), (93, 25579), (132, 25768), (133, 25771), (151, 25849), (170, 25930), (187, 25981), (194, 26020), (196, 26029), (208, 26107), (209, 26110), (221, 26215), (238, 26299), (257, 26386), (284, 26503), (288, 26524), (290, 26536), (307, 26581), (328, 26659), (331, 26668),

Gene: Moonbeam_31 Start: 26999, Stop: 28207, Start Num: 78

Candidate Starts for Moonbeam_31:

(13, 26726), (23, 26747), (Start: 78 @26999 has 33 MA's), (105, 27095), (110, 27119), (123, 27212), (124, 27215), (136, 27260), (171, 27389), (187, 27440), (205, 27551), (208, 27572), (257, 27854),

(264, 27875), (284, 27971), (296, 28016), (317, 28085), (320, 28097), (331, 28145),

Gene: Mori_66 Start: 42238, Stop: 43458, Start Num: 77

Candidate Starts for Mori_66:

(Start: 77 @42238 has 26 MA's), (90, 42274), (101, 42325), (104, 42331), (105, 42334), (129, 42481), (148, 42535), (172, 42628), (187, 42676), (205, 42784), (208, 42805), (257, 43093), (284, 43210), (290, 43243), (296, 43255), (309, 43306), (317, 43330), (331, 43390), (346, 43435),

Gene: Morizzled23_248 Start: 141775, Stop: 143205, Start Num: 58

Candidate Starts for Morizzled23_248:

(Start: 58 @141775 has 167 MA's), (85, 141865), (109, 141928), (127, 142051), (134, 142075), (158, 142159), (166, 142201), (179, 142243), (207, 142408), (208, 142411), (253, 142666), (265, 142705), (272, 142735), (284, 142798), (288, 142819), (289, 142828), (292, 142831), (299, 142864), (308, 142879), (349, 143014), (366, 143089), (374, 143146), (375, 143149),

Gene: MosMoris_52 Start: 30124, Stop: 31503, Start Num: 33

Candidate Starts for MosMoris_52:

(Start: 33 @30124 has 16 MA's), (51, 30181), (60, 30217), (Start: 68 @30241 has 3 MA's), (Start: 72 @30253 has 1 MA's), (106, 30376), (113, 30418), (122, 30490), (130, 30514), (132, 30520), (159, 30601), (175, 30670), (176, 30673), (187, 30709), (193, 30745), (205, 30817), (207, 30835), (208, 30838), (225, 30955), (229, 30985), (257, 31117), (264, 31138), (272, 31171), (283, 31225), (284, 31231), (317, 31351), (325, 31381), (328, 31402), (337, 31432),

Gene: Mova_31 Start: 26196, Stop: 27350, Start Num: 63

Candidate Starts for Mova_31:

(Start: 63 @26196 has 167 MA's), (86, 26280), (115, 26430), (121, 26484), (156, 26625), (244, 26706), (274, 26832), (275, 26838), (281, 26877), (291, 26937), (297, 26952), (312, 26994), (321, 27030), (323, 27033), (336, 27084), (339, 27093), (368, 27207), (389, 27318), (393, 27339),

Gene: MrMagoo_40 Start: 30898, Stop: 32313, Start Num: 49

Candidate Starts for MrMagoo_40:

(Start: 49 @30898 has 6 MA's), (65, 30952), (Start: 67 @30958 has 1 MA's), (75, 30988), (89, 31024), (127, 31225), (135, 31255), (144, 31273), (161, 31324), (164, 31339), (183, 31411), (184, 31417), (206, 31528), (211, 31555), (214, 31570), (226, 31645), (231, 31678), (241, 31729), (262, 31807), (304, 31984), (315, 32008), (316, 32011), (344, 32104), (349, 32125), (357, 32158), (369, 32218), (380, 32281),

Gene: Ms6_24 Start: 21977, Stop: 23131, Start Num: 63

Candidate Starts for Ms6_24:

(22, 21710), (Start: 63 @21977 has 167 MA's), (86, 22061), (115, 22211), (121, 22265), (156, 22406), (244, 22487), (274, 22613), (275, 22619), (281, 22658), (291, 22718), (297, 22733), (312, 22775), (321, 22811), (323, 22814), (336, 22865), (339, 22874), (368, 22988), (389, 23099), (393, 23120),

Gene: Mudslide_43 Start: 40826, Stop: 42562, Start Num: 46

Candidate Starts for Mudslide_43:

(Start: 46 @40826 has 23 MA's), (71, 40901), (76, 40919), (82, 40940), (87, 40955), (107, 41027), (117, 41120), (127, 41192), (134, 41216), (150, 41303), (154, 41318), (198, 41507), (207, 41582), (217, 41663), (221, 41687), (222, 41690), (229, 41726), (231, 41732), (255, 41843), (257, 41852), (261, 41861), (279, 41957), (284, 41996), (302, 42065), (315, 42089), (322, 42116), (328, 42146), (352, 42221), (354, 42224), (357, 42248), (361, 42266), (362, 42269), (367, 42293), (372, 42338), (391, 42422),

Gene: Mufasa_29 Start: 23220, Stop: 24878, Start Num: 47

Candidate Starts for Mufasa_29:

(Start: 47 @23220 has 3 MA's), (61, 23271), (64, 23274), (75, 23310), (85, 23346), (131, 23547), (138, 23577), (174, 23715), (190, 23787), (193, 23802), (204, 23868), (208, 23889), (221, 23991), (258, 24162), (268, 24198), (272, 24213), (284, 24276), (300, 24345), (315, 24378), (378, 24633), (400, 24783), (402, 24846),

Gene: MulchSalad_27 Start: 22629, Stop: 23891, Start Num: 63

Candidate Starts for MulchSalad_27:

(Start: 63 @22629 has 167 MA's), (81, 22701), (93, 22749), (97, 22767), (132, 22938), (133, 22941), (170, 23100), (187, 23154), (208, 23280), (209, 23283), (221, 23388), (228, 23409), (238, 23472), (252, 23508), (257, 23535), (290, 23685), (296, 23697), (298, 23721), (309, 23745),

Gene: Murai_67 Start: 42419, Stop: 43639, Start Num: 77

Candidate Starts for Murai_67:

(Start: 77 @42419 has 26 MA's), (90, 42455), (101, 42506), (104, 42512), (105, 42515), (129, 42662), (148, 42716), (172, 42809), (187, 42857), (205, 42965), (208, 42986), (257, 43274), (284, 43391), (290, 43424), (296, 43436), (309, 43487), (317, 43511), (331, 43571), (346, 43616),

Gene: Mutaforma13_30 Start: 26510, Stop: 27781, Start Num: 63

Candidate Starts for Mutaforma13_30:

(Start: 63 @26510 has 167 MA's), (93, 26627), (111, 26699), (126, 26816), (127, 26819), (165, 26978), (227, 27020), (243, 27098), (274, 27224), (275, 27230), (276, 27233), (281, 27269), (285, 27299), (297, 27344), (312, 27386), (321, 27422), (336, 27476), (339, 27485), (368, 27599), (373, 27641), (376, 27650), (387, 27707), (389, 27710),

Gene: Naija_251 Start: 142662, Stop: 144092, Start Num: 58

Candidate Starts for Naija_251:

(Start: 58 @142662 has 167 MA's), (85, 142752), (109, 142815), (127, 142938), (134, 142962), (158, 143046), (166, 143088), (179, 143130), (207, 143295), (208, 143298), (253, 143553), (265, 143592), (272, 143622), (284, 143685), (288, 143706), (289, 143715), (292, 143718), (299, 143751), (308, 143766), (349, 143901), (366, 143976), (374, 144033), (375, 144036),

Gene: Nanao_42 Start: 39522, Stop: 41258, Start Num: 46

Candidate Starts for Nanao_42:

(Start: 46 @39522 has 23 MA's), (71, 39597), (76, 39615), (82, 39636), (87, 39651), (107, 39723), (117, 39816), (127, 39888), (134, 39912), (150, 39999), (154, 40014), (197, 40197), (207, 40278), (217, 40359), (221, 40383), (222, 40386), (231, 40428), (255, 40539), (257, 40548), (261, 40557), (279, 40653), (284, 40692), (302, 40761), (315, 40785), (322, 40812), (328, 40842), (354, 40920), (357, 40944), (361, 40962), (362, 40965), (367, 40989), (372, 41034), (391, 41118),

Gene: Nanosmite_40 Start: 30775, Stop: 32142, Start Num: 73

Candidate Starts for Nanosmite_40:

(42, 30640), (Start: 73 @30775 has 14 MA's), (89, 30832), (94, 30859), (109, 30898), (127, 31036), (130, 31045), (134, 31060), (158, 31144), (179, 31222), (183, 31240), (206, 31354), (211, 31381), (214, 31396), (226, 31471), (231, 31504), (246, 31573), (248, 31585), (261, 31627), (283, 31735), (304, 31813), (349, 31954), (355, 31972), (357, 31987), (364, 32017), (369, 32047), (376, 32086), (382, 32122),

Gene: Napoleon13_247 Start: 141691, Stop: 143121, Start Num: 58

Candidate Starts for Napoleon13_247:

(Start: 58 @141691 has 167 MA's), (85, 141781), (109, 141844), (127, 141967), (134, 141991), (158, 142075), (166, 142117), (179, 142159), (207, 142324), (208, 142327), (253, 142582), (265, 142621), (272, 142651), (284, 142714), (288, 142735), (289, 142744), (292, 142747), (299, 142780), (308,

142795), (349, 142930), (366, 143005), (374, 143062), (375, 143065),

Gene: Nappy_249 Start: 143768, Stop: 145198, Start Num: 58

Candidate Starts for Nappy_249:

(Start: 58 @143768 has 167 MA's), (85, 143858), (87, 143861), (109, 143921), (127, 144044), (134, 144068), (158, 144152), (166, 144194), (179, 144236), (207, 144401), (208, 144404), (253, 144659), (265, 144698), (272, 144728), (284, 144791), (288, 144812), (289, 144821), (292, 144824), (299, 144857), (308, 144872), (349, 145007), (366, 145082), (374, 145139), (375, 145142),

Gene: Naval22_255 Start: 144442, Stop: 145872, Start Num: 58

Candidate Starts for Naval22_255:

(Start: 58 @144442 has 167 MA's), (85, 144532), (87, 144535), (109, 144595), (127, 144718), (134, 144742), (158, 144826), (166, 144868), (179, 144910), (207, 145075), (208, 145078), (253, 145333), (265, 145372), (272, 145402), (284, 145465), (288, 145486), (289, 145495), (292, 145498), (299, 145531), (308, 145546), (349, 145681), (366, 145756), (374, 145813), (375, 145816),

Gene: Nebkiss_34 Start: 28982, Stop: 30292, Start Num: 72

Candidate Starts for Nebkiss_34:

(Start: 72 @28982 has 1 MA's), (95, 29072), (105, 29078), (114, 29147), (133, 29234), (142, 29273), (166, 29369), (174, 29399), (191, 29459), (193, 29468), (194, 29471), (207, 29552), (221, 29657), (224, 29663), (240, 29750), (242, 29756), (253, 29807), (258, 29825), (261, 29831), (264, 29843), (265, 29846), (267, 29855), (268, 29861), (284, 29954), (288, 29975), (305, 30014), (314, 30032), (329, 30101), (349, 30155), (353, 30167), (355, 30173), (356, 30188), (357, 30191), (370, 30257), (371, 30260),

Gene: NedWong_249 Start: 143120, Stop: 144550, Start Num: 58

Candidate Starts for NedWong_249:

(Start: 58 @143120 has 167 MA's), (85, 143210), (109, 143273), (127, 143396), (134, 143420), (158, 143504), (166, 143546), (179, 143588), (207, 143753), (208, 143756), (253, 144011), (265, 144050), (272, 144080), (284, 144143), (288, 144164), (289, 144173), (292, 144176), (299, 144209), (308, 144224), (349, 144359), (366, 144434), (374, 144491), (375, 144494),

Gene: Ngannou_245 Start: 141644, Stop: 143074, Start Num: 58

Candidate Starts for Ngannou_245:

(Start: 58 @141644 has 167 MA's), (85, 141734), (109, 141797), (127, 141920), (134, 141944), (158, 142028), (166, 142070), (179, 142112), (207, 142277), (208, 142280), (253, 142535), (265, 142574), (272, 142604), (284, 142667), (288, 142688), (289, 142697), (292, 142700), (299, 142733), (308, 142748), (349, 142883), (366, 142958), (374, 143015), (375, 143018),

Gene: Nidhogg_251 Start: 143488, Stop: 144918, Start Num: 58

Candidate Starts for Nidhogg_251:

(Start: 58 @143488 has 167 MA's), (85, 143578), (87, 143581), (109, 143641), (127, 143764), (134, 143788), (158, 143872), (166, 143914), (179, 143956), (207, 144121), (208, 144124), (253, 144379), (265, 144418), (272, 144448), (284, 144511), (288, 144532), (289, 144541), (292, 144544), (299, 144577), (308, 144592), (349, 144727), (366, 144802), (374, 144859), (375, 144862),

Gene: NiebruSaylor_65 Start: 41626, Stop: 42846, Start Num: 77

Candidate Starts for NiebruSaylor_65:

(Start: 77 @41626 has 26 MA's), (90, 41662), (101, 41713), (104, 41719), (105, 41722), (129, 41869), (148, 41923), (172, 42016), (187, 42064), (205, 42172), (208, 42193), (257, 42481), (284, 42598), (290, 42631), (296, 42643), (309, 42694), (317, 42718), (331, 42778), (346, 42823),

Gene: Nigel_42 Start: 39419, Stop: 41152, Start Num: 46

Candidate Starts for Nigel_42:

(30, 39323), (Start: 46 @39419 has 23 MA's), (71, 39494), (76, 39512), (82, 39533), (83, 39536), (87, 39548), (107, 39620), (117, 39713), (127, 39785), (134, 39809), (150, 39896), (154, 39911), (186, 40031), (198, 40100), (207, 40175), (217, 40256), (221, 40280), (222, 40283), (255, 40436), (257, 40445), (284, 40589), (302, 40655), (315, 40679), (322, 40706), (328, 40736), (352, 40811), (361, 40856), (362, 40859), (367, 40883), (377, 40946), (391, 41012), (395, 41030),

Gene: Nimbo_30 Start: 26331, Stop: 27524, Start Num: 63

Candidate Starts for Nimbo_30:

(Start: 63 @26331 has 167 MA's), (86, 26415), (115, 26565), (121, 26619), (156, 26760), (244, 26841), (274, 26967), (281, 27012), (297, 27087), (312, 27129), (321, 27165), (323, 27168), (336, 27219), (339, 27228), (368, 27342), (373, 27384), (376, 27393), (387, 27450), (389, 27453),

Gene: Nitzel_31 Start: 27046, Stop: 28239, Start Num: 63

Candidate Starts for Nitzel_31:

(Start: 63 @27046 has 167 MA's), (86, 27130), (115, 27280), (121, 27334), (156, 27475), (244, 27556), (274, 27682), (275, 27688), (281, 27727), (297, 27802), (312, 27844), (321, 27880), (336, 27934), (339, 27943), (368, 28057), (373, 28099), (376, 28108), (387, 28165), (389, 28168),

Gene: Nivrat_30 Start: 26475, Stop: 27671, Start Num: 78

Candidate Starts for Nivrat_30:

(Start: 78 @26475 has 33 MA's), (101, 26559), (129, 26709), (148, 26763), (172, 26856), (187, 26904), (205, 27015), (208, 27036), (257, 27318), (264, 27339), (284, 27435), (296, 27480), (309, 27525), (317, 27549), (331, 27609),

Gene: NoodleTree_246 Start: 138239, Stop: 139669, Start Num: 58

Candidate Starts for NoodleTree_246:

(Start: 58 @138239 has 167 MA's), (85, 138329), (87, 138332), (109, 138392), (127, 138515), (134, 138539), (158, 138623), (166, 138665), (179, 138707), (207, 138872), (208, 138875), (253, 139130), (265, 139169), (272, 139199), (284, 139262), (288, 139283), (289, 139292), (292, 139295), (299, 139328), (308, 139343), (349, 139478), (366, 139553), (375, 139613),

Gene: Norm_250 Start: 143389, Stop: 144819, Start Num: 58

Candidate Starts for Norm_250:

(Start: 58 @143389 has 167 MA's), (85, 143479), (109, 143542), (127, 143665), (134, 143689), (158, 143773), (166, 143815), (179, 143857), (207, 144022), (208, 144025), (253, 144280), (265, 144319), (272, 144349), (284, 144412), (288, 144433), (289, 144442), (292, 144445), (299, 144478), (308, 144493), (349, 144628), (366, 144703), (374, 144760), (375, 144763),

Gene: NormanBulbieJr_30 Start: 26490, Stop: 27686, Start Num: 78

Candidate Starts for NormanBulbieJr_30:

(Start: 78 @26490 has 33 MA's), (101, 26574), (129, 26724), (148, 26778), (172, 26871), (187, 26919), (205, 27030), (208, 27051), (257, 27333), (264, 27354), (284, 27450), (296, 27495), (309, 27540), (317, 27564), (331, 27624),

Gene: NuevoMundo_252 Start: 143875, Stop: 145305, Start Num: 58

Candidate Starts for NuevoMundo_252:

(Start: 58 @143875 has 167 MA's), (85, 143965), (109, 144028), (127, 144151), (134, 144175), (158, 144259), (166, 144301), (179, 144343), (207, 144508), (208, 144511), (253, 144766), (265, 144805), (272, 144835), (284, 144898), (288, 144919), (289, 144928), (292, 144931), (299, 144964), (308, 144979), (349, 145114), (366, 145189), (374, 145246), (375, 145249),

Gene: Ochi17_28 Start: 25986, Stop: 27179, Start Num: 63

Candidate Starts for Ochi17_28:

(Start: 63 @25986 has 167 MA's), (86, 26070), (115, 26220), (121, 26274), (156, 26415), (244, 26496), (274, 26622), (291, 26727), (297, 26742), (312, 26784), (321, 26820), (323, 26823), (336, 26874), (339, 26883), (368, 26997), (373, 27039), (376, 27048), (387, 27105), (389, 27108),

Gene: OfUltron_30 Start: 26535, Stop: 27728, Start Num: 63

Candidate Starts for OfUltron_30:

(Start: 63 @26535 has 167 MA's), (86, 26619), (115, 26769), (121, 26823), (156, 26964), (244, 27045), (274, 27171), (291, 27276), (297, 27291), (312, 27333), (321, 27369), (323, 27372), (336, 27423), (339, 27432), (368, 27546), (373, 27588), (376, 27597), (387, 27654), (389, 27657),

Gene: Oksu_31 Start: 26379, Stop: 27572, Start Num: 63

Candidate Starts for Oksu_31:

(Start: 63 @26379 has 167 MA's), (86, 26463), (115, 26613), (121, 26667), (156, 26808), (244, 26889), (274, 27015), (291, 27120), (297, 27135), (312, 27177), (321, 27213), (323, 27216), (336, 27267), (339, 27276), (368, 27390), (373, 27432), (376, 27441), (387, 27498), (389, 27501),

Gene: OldBen_30 Start: 26283, Stop: 27554, Start Num: 63

Candidate Starts for OldBen_30:

(Start: 63 @26283 has 167 MA's), (93, 26400), (111, 26472), (126, 26589), (127, 26592), (147, 26670), (165, 26751), (227, 26793), (243, 26871), (274, 26997), (275, 27003), (276, 27006), (297, 27117), (312, 27159), (323, 27198), (327, 27213), (336, 27249), (339, 27258), (368, 27372), (373, 27414), (387, 27480), (389, 27483),

Gene: OlympiaSaint_30 Start: 26699, Stop: 27970, Start Num: 63

Candidate Starts for OlympiaSaint_30:

(Start: 63 @26699 has 167 MA's), (93, 26816), (111, 26888), (126, 27005), (127, 27008), (147, 27086), (165, 27167), (227, 27209), (243, 27287), (274, 27413), (291, 27518), (297, 27533), (312, 27575), (321, 27611), (323, 27614), (336, 27665), (339, 27674), (368, 27788), (373, 27830), (376, 27839), (387, 27896), (389, 27899),

Gene: Ovechkin_30 Start: 26501, Stop: 27664, Start Num: 63

Candidate Starts for Ovechkin_30:

(19, 26228), (21, 26231), (Start: 63 @26501 has 167 MA's), (86, 26585), (115, 26735), (121, 26789), (156, 26930), (244, 27008), (274, 27134), (275, 27140), (281, 27179), (291, 27239), (297, 27254), (312, 27296), (321, 27332), (323, 27335), (327, 27350), (336, 27386), (339, 27395), (368, 27509), (389, 27620),

Gene: OwlsT2W_31 Start: 26780, Stop: 27949, Start Num: 63

Candidate Starts for OwlsT2W_31:

(Start: 63 @26780 has 167 MA's), (86, 26864), (115, 27014), (121, 27068), (156, 27209), (264, 27386), (274, 27428), (276, 27437), (376, 27857), (389, 27917), (394, 27938),

Gene: PHappiness_30 Start: 26304, Stop: 27497, Start Num: 63

Candidate Starts for PHappiness_30:

(10, 25938), (Start: 63 @26304 has 167 MA's), (86, 26388), (115, 26538), (121, 26592), (156, 26733), (244, 26814), (274, 26940), (281, 26985), (297, 27060), (312, 27102), (321, 27138), (323, 27141), (336, 27192), (339, 27201), (368, 27315), (373, 27357), (376, 27366), (387, 27423), (389, 27426),

Gene: PMC_30 Start: 26306, Stop: 27499, Start Num: 63

Candidate Starts for PMC_30:

(Start: 63 @26306 has 167 MA's), (86, 26390), (115, 26540), (121, 26594), (156, 26735), (244, 26816), (274, 26942), (275, 26948), (297, 27062), (312, 27104), (321, 27140), (327, 27158), (336,

27194), (339, 27203), (368, 27317), (373, 27359), (376, 27368), (387, 27425), (389, 27428),

Gene: Pacc40_30 Start: 26481, Stop: 27689, Start Num: 78

Candidate Starts for Pacc40_30:

(Start: 78 @26481 has 33 MA's), (105, 26577), (110, 26601), (123, 26694), (124, 26697), (136, 26742), (171, 26871), (187, 26922), (205, 27033), (208, 27054), (257, 27336), (264, 27357), (284, 27453), (296, 27498), (309, 27543), (317, 27567), (331, 27627),

Gene: ParkTD_249 Start: 142959, Stop: 144389, Start Num: 58

Candidate Starts for ParkTD_249:

(Start: 58 @142959 has 167 MA's), (85, 143049), (109, 143112), (127, 143235), (134, 143259), (158, 143343), (166, 143385), (179, 143427), (207, 143592), (208, 143595), (253, 143850), (265, 143889), (272, 143919), (284, 143982), (288, 144003), (289, 144012), (292, 144015), (299, 144048), (308, 144063), (349, 144198), (366, 144273), (374, 144330), (375, 144333),

Gene: Patience_41 Start: 34399, Stop: 35790, Start Num: 68

Candidate Starts for Patience_41:

(Start: 68 @34399 has 3 MA's), (79, 34438), (91, 34474), (109, 34534), (112, 34564), (127, 34681), (134, 34705), (166, 34822), (180, 34867), (192, 34942), (195, 34951), (209, 35038), (219, 35110), (233, 35197), (239, 35215), (260, 35287), (263, 35299), (278, 35353), (280, 35365), (283, 35389), (304, 35467), (319, 35500), (322, 35515), (344, 35584), (355, 35623), (362, 35662), (367, 35683), (385, 35782),

Gene: Patter_252 Start: 142619, Stop: 144049, Start Num: 58

Candidate Starts for Patter_252:

(Start: 58 @142619 has 167 MA's), (85, 142709), (87, 142712), (109, 142772), (127, 142895), (134, 142919), (158, 143003), (166, 143045), (179, 143087), (207, 143252), (208, 143255), (253, 143510), (265, 143549), (272, 143579), (284, 143642), (288, 143663), (289, 143672), (292, 143675), (299, 143708), (308, 143723), (349, 143858), (366, 143933), (374, 143990), (375, 143993),

Gene: PegLeg_35 Start: 29798, Stop: 31165, Start Num: 73

Candidate Starts for PegLeg_35:

(Start: 73 @29798 has 14 MA's), (89, 29855), (94, 29882), (109, 29921), (127, 30059), (134, 30083), (155, 30161), (158, 30167), (160, 30170), (179, 30245), (206, 30377), (211, 30404), (212, 30413), (220, 30467), (226, 30494), (230, 30524), (241, 30578), (261, 30650), (304, 30836), (344, 30956), (349, 30977), (355, 30995), (357, 31010), (364, 31040), (369, 31070), (375, 31106), (376, 31109), (382, 31145),

Gene: PenguinLover67_49 Start: 42209, Stop: 43822, Start Num: 66

Candidate Starts for PenguinLover67_49:

(2, 41603), (18, 41942), (29, 41990), (Start: 66 @42209 has 1 MA's), (95, 42314), (96, 42317), (98, 42323), (99, 42326), (116, 42428), (125, 42500), (127, 42512), (168, 42695), (173, 42710), (178, 42722), (182, 42743), (193, 42812), (207, 42896), (217, 42977), (221, 43001), (228, 43022), (237, 43082), (255, 43145), (257, 43154), (261, 43163), (284, 43292), (288, 43313), (302, 43364), (306, 43370), (316, 43397), (322, 43424), (335, 43475), (340, 43487), (343, 43493), (362, 43577),

Gene: Phalconet_30 Start: 26423, Stop: 27631, Start Num: 78

Candidate Starts for Phalconet_30:

(13, 26147), (23, 26168), (Start: 78 @26423 has 33 MA's), (105, 26519), (110, 26543), (123, 26636), (124, 26639), (136, 26684), (171, 26813), (187, 26864), (205, 26975), (208, 26996), (257, 27278), (264, 27299), (284, 27395), (296, 27440), (309, 27485), (317, 27509), (331, 27569),

Gene: Phanphagia_27 Start: 25503, Stop: 26657, Start Num: 63

Candidate Starts for Phanphagia_27:

(19, 25230), (26, 25251), (Start: 63 @25503 has 167 MA's), (86, 25587), (115, 25737), (121, 25791), (156, 25932), (244, 26013), (274, 26139), (275, 26145), (281, 26184), (291, 26244), (297, 26259), (312, 26301), (321, 26337), (323, 26340), (336, 26391), (339, 26400), (368, 26514), (389, 26625), (393, 26646),

Gene: Phasih_31 Start: 26881, Stop: 28074, Start Num: 63

Candidate Starts for Phasih_31:

(Start: 63 @26881 has 167 MA's), (86, 26965), (115, 27115), (121, 27169), (156, 27310), (244, 27391), (274, 27517), (275, 27523), (276, 27526), (281, 27562), (297, 27637), (312, 27679), (321, 27715), (339, 27778), (368, 27892), (373, 27934), (376, 27943), (387, 28000), (389, 28003),

Gene: Phatniss_31 Start: 26823, Stop: 28016, Start Num: 63

Candidate Starts for Phatniss_31:

(Start: 63 @26823 has 167 MA's), (86, 26907), (115, 27057), (121, 27111), (156, 27252), (244, 27333), (274, 27459), (275, 27465), (297, 27579), (312, 27621), (321, 27657), (327, 27675), (336, 27711), (339, 27720), (368, 27834), (373, 27876), (376, 27885), (387, 27942), (389, 27945),

Gene: PhesterPhotato_30 Start: 26343, Stop: 27551, Start Num: 78

Candidate Starts for PhesterPhotato_30:

(13, 26067), (23, 26088), (Start: 78 @26343 has 33 MA's), (105, 26439), (110, 26463), (123, 26556), (124, 26559), (136, 26604), (171, 26733), (187, 26784), (205, 26895), (208, 26916), (257, 27198), (264, 27219), (284, 27315), (296, 27360), (309, 27405), (317, 27429), (331, 27489),

Gene: Philus_30 Start: 26322, Stop: 27593, Start Num: 63

Candidate Starts for Philus_30:

(Start: 63 @26322 has 167 MA's), (93, 26439), (111, 26511), (126, 26628), (127, 26631), (147, 26709), (165, 26790), (227, 26832), (243, 26910), (274, 27036), (291, 27141), (297, 27156), (312, 27198), (321, 27234), (323, 27237), (336, 27288), (339, 27297), (368, 27411), (373, 27453), (376, 27462), (387, 27519), (389, 27522),

Gene: Phlegm_255 Start: 143365, Stop: 144795, Start Num: 58

Candidate Starts for Phlegm_255:

(Start: 58 @143365 has 167 MA's), (85, 143455), (109, 143518), (127, 143641), (134, 143665), (158, 143749), (166, 143791), (179, 143833), (207, 143998), (208, 144001), (253, 144256), (265, 144295), (272, 144325), (284, 144388), (288, 144409), (289, 144418), (292, 144421), (299, 144454), (308, 144469), (349, 144604), (366, 144679), (374, 144736), (375, 144739),

Gene: Phox_251 Start: 142614, Stop: 144044, Start Num: 58

Candidate Starts for Phox_251:

(Start: 58 @142614 has 167 MA's), (85, 142704), (109, 142767), (127, 142890), (134, 142914), (158, 142998), (166, 143040), (179, 143082), (207, 143247), (208, 143250), (253, 143505), (265, 143544), (272, 143574), (284, 143637), (288, 143658), (289, 143667), (292, 143670), (299, 143703), (308, 143718), (349, 143853), (366, 143928), (374, 143985), (375, 143988),

Gene: Phusco_249 Start: 142197, Stop: 143627, Start Num: 58

Candidate Starts for Phusco_249:

(Start: 58 @142197 has 167 MA's), (85, 142287), (109, 142350), (127, 142473), (134, 142497), (158, 142581), (166, 142623), (179, 142665), (207, 142830), (208, 142833), (253, 143088), (265, 143127), (272, 143157), (284, 143220), (288, 143241), (289, 143250), (292, 143253), (299, 143286), (308, 143301), (349, 143436), (366, 143511), (374, 143568), (375, 143571),

Gene: Pier_249 Start: 143490, Stop: 144920, Start Num: 58

Candidate Starts for Pier_249:

(Start: 58 @143490 has 167 MA's), (85, 143580), (109, 143643), (127, 143766), (134, 143790), (158, 143874), (166, 143916), (179, 143958), (207, 144123), (208, 144126), (253, 144381), (265, 144420), (272, 144450), (284, 144513), (288, 144534), (289, 144543), (292, 144546), (299, 144579), (308, 144594), (349, 144729), (366, 144804), (374, 144861), (375, 144864),

Gene: Pinkcreek_230 Start: 139816, Stop: 141246, Start Num: 58

Candidate Starts for Pinkcreek_230:

(44, 139774), (Start: 58 @139816 has 167 MA's), (85, 139906), (109, 139969), (127, 140092), (134, 140116), (158, 140200), (166, 140242), (179, 140284), (207, 140449), (208, 140452), (253, 140707), (265, 140746), (272, 140776), (284, 140839), (288, 140860), (289, 140869), (292, 140872), (299, 140905), (308, 140920), (349, 141055), (366, 141130), (375, 141190),

Gene: Pio_257 Start: 144693, Stop: 146123, Start Num: 58

Candidate Starts for Pio_257:

(Start: 58 @144693 has 167 MA's), (85, 144783), (109, 144846), (127, 144969), (134, 144993), (158, 145077), (166, 145119), (179, 145161), (207, 145326), (208, 145329), (253, 145584), (265, 145623), (272, 145653), (284, 145716), (288, 145737), (289, 145746), (292, 145749), (299, 145782), (308, 145797), (349, 145932), (366, 146007), (374, 146064), (375, 146067),

Gene: Piper2020_32 Start: 26915, Stop: 28126, Start Num: 63

Candidate Starts for Piper2020_32:

(Start: 63 @26915 has 167 MA's), (86, 26999), (115, 27149), (121, 27203), (156, 27344), (244, 27425), (274, 27551), (275, 27557), (276, 27560), (281, 27596), (291, 27656), (297, 27671), (312, 27713), (321, 27749), (323, 27752), (336, 27803), (339, 27812), (368, 27926), (389, 28037),

Gene: Pivoine_251 Start: 142662, Stop: 144092, Start Num: 58

Candidate Starts for Pivoine_251:

(Start: 58 @142662 has 167 MA's), (85, 142752), (109, 142815), (127, 142938), (134, 142962), (158, 143046), (166, 143088), (179, 143130), (207, 143295), (208, 143298), (253, 143553), (265, 143592), (272, 143622), (284, 143685), (288, 143706), (289, 143715), (292, 143718), (299, 143751), (308, 143766), (349, 143901), (366, 143976), (374, 144033), (375, 144036),

Gene: Pleione_254 Start: 143425, Stop: 144855, Start Num: 58

Candidate Starts for Pleione_254:

(Start: 58 @143425 has 167 MA's), (85, 143515), (109, 143578), (127, 143701), (134, 143725), (158, 143809), (166, 143851), (179, 143893), (207, 144058), (208, 144061), (253, 144316), (265, 144355), (272, 144385), (284, 144448), (288, 144469), (289, 144478), (292, 144481), (299, 144514), (308, 144529), (349, 144664), (366, 144739), (374, 144796), (375, 144799),

Gene: Plumbus_32 Start: 26320, Stop: 27594, Start Num: 63

Candidate Starts for Plumbus_32:

(Start: 63 @26320 has 167 MA's), (93, 26440), (111, 26512), (126, 26629), (127, 26632), (147, 26710), (165, 26791), (227, 26833), (243, 26911), (274, 27037), (275, 27043), (276, 27046), (281, 27082), (297, 27157), (312, 27199), (321, 27235), (339, 27298), (368, 27412), (373, 27454), (376, 27463), (387, 27520), (389, 27523),

Gene: Poenanya_30 Start: 26448, Stop: 27641, Start Num: 63

Candidate Starts for Poenanya_30:

(Start: 63 @26448 has 167 MA's), (86, 26532), (115, 26682), (121, 26736), (156, 26877), (244, 26958), (274, 27084), (275, 27090), (276, 27093), (297, 27204), (312, 27246), (321, 27282), (336, 27336), (339, 27345), (368, 27459), (373, 27501), (376, 27510), (387, 27567), (389, 27570),

Gene: Poise_54 Start: 30021, Stop: 31400, Start Num: 33

Candidate Starts for Poise_54:

(Start: 33 @30021 has 16 MA's), (51, 30078), (60, 30114), (Start: 68 @30138 has 3 MA's), (Start: 72 @30150 has 1 MA's), (106, 30273), (113, 30315), (122, 30387), (130, 30411), (132, 30417), (159, 30498), (175, 30567), (176, 30570), (187, 30606), (193, 30642), (205, 30714), (207, 30732), (208, 30735), (225, 30852), (229, 30882), (257, 31014), (264, 31035), (272, 31068), (283, 31122), (284, 31128), (317, 31248), (325, 31278), (328, 31299), (337, 31329),

Gene: Polka14_31 Start: 26869, Stop: 28140, Start Num: 63

Candidate Starts for Polka14_31:

(20, 26596), (26, 26617), (Start: 63 @26869 has 167 MA's), (93, 26986), (111, 27058), (126, 27175), (127, 27178), (147, 27256), (165, 27337), (227, 27379), (243, 27457), (274, 27583), (275, 27589), (276, 27592), (297, 27703), (312, 27745), (323, 27784), (327, 27799), (336, 27835), (339, 27844), (368, 27958), (373, 28000), (376, 28009), (387, 28066), (389, 28069),

Gene: Pollywog_30 Start: 26566, Stop: 27849, Start Num: 63

Candidate Starts for Pollywog_30:

(Start: 63 @26566 has 167 MA's), (93, 26683), (111, 26755), (126, 26872), (127, 26875), (147, 26953), (165, 27034), (227, 27085), (243, 27163), (274, 27289), (275, 27295), (281, 27334), (297, 27409), (312, 27451), (323, 27490), (336, 27541), (339, 27550), (368, 27667), (373, 27709), (376, 27718), (387, 27775), (389, 27778),

Gene: PopTart_30 Start: 26544, Stop: 27830, Start Num: 63

Candidate Starts for PopTart_30:

(15, 26271), (24, 26292), (Start: 63 @26544 has 167 MA's), (93, 26664), (111, 26736), (132, 26853), (133, 26856), (160, 26958), (170, 27015), (187, 27069), (199, 27132), (208, 27195), (209, 27198), (225, 27312), (228, 27324), (238, 27387), (257, 27474), (266, 27501), (284, 27591), (288, 27612), (290, 27624), (296, 27636), (298, 27660), (326, 27741), (332, 27774),

Gene: Poster_42 Start: 39523, Stop: 41259, Start Num: 46

Candidate Starts for Poster_42:

(Start: 46 @39523 has 23 MA's), (71, 39598), (76, 39616), (82, 39637), (87, 39652), (107, 39724), (117, 39817), (127, 39889), (134, 39913), (150, 40000), (154, 40015), (197, 40198), (207, 40279), (217, 40360), (221, 40384), (222, 40387), (231, 40429), (255, 40540), (257, 40549), (261, 40558), (279, 40654), (284, 40693), (302, 40762), (315, 40786), (322, 40813), (328, 40843), (354, 40921), (357, 40945), (361, 40963), (362, 40966), (367, 40990), (372, 41035), (391, 41119),

Gene: Prince_44 Start: 40736, Stop: 42472, Start Num: 46

Candidate Starts for Prince_44:

(Start: 46 @40736 has 23 MA's), (71, 40811), (76, 40829), (82, 40850), (87, 40865), (107, 40937), (117, 41030), (127, 41102), (134, 41126), (150, 41213), (154, 41228), (198, 41417), (207, 41492), (217, 41573), (221, 41597), (222, 41600), (255, 41753), (257, 41762), (261, 41771), (279, 41867), (284, 41906), (302, 41975), (315, 41999), (322, 42026), (328, 42056), (354, 42134), (357, 42158), (361, 42176), (362, 42179), (372, 42248), (391, 42332),

Gene: Pringar_54 Start: 30309, Stop: 31688, Start Num: 33

Candidate Starts for Pringar_54:

(Start: 33 @30309 has 16 MA's), (51, 30366), (60, 30402), (Start: 68 @30426 has 3 MA's), (Start: 72 @30438 has 1 MA's), (106, 30561), (113, 30603), (122, 30675), (130, 30699), (132, 30705), (159, 30786), (175, 30855), (176, 30858), (187, 30894), (193, 30930), (205, 31002), (207, 31020), (208, 31023), (225, 31140), (229, 31170), (257, 31302), (264, 31323), (272, 31356), (283, 31410), (284, 31416), (317, 31536), (325, 31566), (328, 31587), (337, 31617),

Gene: Priscilla_30 Start: 26513, Stop: 27784, Start Num: 63

Candidate Starts for Priscilla_30:

(Start: 63 @26513 has 167 MA's), (93, 26630), (111, 26702), (126, 26819), (127, 26822), (147, 26900), (165, 26981), (227, 27023), (243, 27101), (274, 27227), (291, 27332), (297, 27347), (312, 27389), (321, 27425), (323, 27428), (336, 27479), (339, 27488), (368, 27602), (373, 27644), (376, 27653), (387, 27710), (389, 27713),

Gene: PurduePete_251 Start: 144139, Stop: 145569, Start Num: 58

Candidate Starts for PurduePete_251:

(Start: 58 @144139 has 167 MA's), (85, 144229), (109, 144292), (127, 144415), (134, 144439), (158, 144523), (166, 144565), (179, 144607), (207, 144772), (208, 144775), (253, 145030), (265, 145069), (272, 145099), (284, 145162), (288, 145183), (289, 145192), (292, 145195), (299, 145228), (308, 145243), (349, 145378), (366, 145453), (375, 145513),

Gene: QBert_242 Start: 141012, Stop: 142442, Start Num: 58

Candidate Starts for QBert_242:

(Start: 58 @141012 has 167 MA's), (85, 141102), (109, 141165), (127, 141288), (134, 141312), (158, 141396), (166, 141438), (179, 141480), (207, 141645), (208, 141648), (253, 141903), (265, 141942), (272, 141972), (284, 142035), (288, 142056), (289, 142065), (292, 142068), (299, 142101), (308, 142116), (349, 142251), (366, 142326), (374, 142383), (375, 142386),

Gene: Quasimodo_253 Start: 142998, Stop: 144428, Start Num: 58

Candidate Starts for Quasimodo_253:

(Start: 58 @142998 has 167 MA's), (85, 143088), (109, 143151), (127, 143274), (134, 143298), (158, 143382), (166, 143424), (179, 143466), (207, 143631), (208, 143634), (253, 143889), (265, 143928), (272, 143958), (284, 144021), (288, 144042), (289, 144051), (292, 144054), (299, 144087), (308, 144102), (349, 144237), (366, 144312), (374, 144369), (375, 144372),

Gene: Quesadilla_49 Start: 42178, Stop: 43833, Start Num: 63

Candidate Starts for Quesadilla_49:

(32, 42043), (34, 42052), (36, 42058), (40, 42076), (Start: 63 @42178 has 167 MA's), (Start: 67 @42187 has 1 MA's), (99, 42301), (119, 42442), (125, 42481), (127, 42493), (137, 42532), (177, 42697), (197, 42811), (198, 42817), (207, 42892), (213, 42931), (217, 42973), (222, 43000), (232, 43054), (235, 43069), (257, 43159), (284, 43303), (311, 43387), (345, 43498), (347, 43510), (359, 43570), (367, 43600), (383, 43690), (391, 43720), (401, 43822),

Gene: Quico_31 Start: 26135, Stop: 27328, Start Num: 63

Candidate Starts for Quico_31:

(Start: 63 @26135 has 167 MA's), (86, 26219), (115, 26369), (121, 26423), (156, 26564), (244, 26645), (274, 26771), (275, 26777), (276, 26780), (297, 26891), (312, 26933), (321, 26969), (327, 26987), (336, 27023), (339, 27032), (368, 27146), (373, 27188), (376, 27197), (387, 27254), (389, 27257),

Gene: Rabinovish_243 Start: 141502, Stop: 142932, Start Num: 58

Candidate Starts for Rabinovish_243:

(Start: 58 @141502 has 167 MA's), (109, 141655), (127, 141778), (134, 141802), (158, 141886), (166, 141928), (179, 141970), (207, 142135), (208, 142138), (253, 142393), (265, 142432), (272, 142462), (284, 142525), (288, 142546), (289, 142555), (292, 142558), (299, 142591), (308, 142606), (349, 142741), (366, 142816), (374, 142873), (375, 142876),

Gene: Radiance_30 Start: 26421, Stop: 27692, Start Num: 63

Candidate Starts for Radiance_30:

(Start: 63 @26421 has 167 MA's), (93, 26538), (111, 26610), (126, 26727), (127, 26730), (147, 26808), (165, 26889), (227, 26931), (243, 27009), (274, 27135), (291, 27240), (297, 27255), (312, 27297), (321, 27333), (323, 27336), (336, 27387), (339, 27396), (368, 27510), (373, 27552), (376, 27561), (387, 27618), (389, 27621),

Gene: Raela_54 Start: 30576, Stop: 31955, Start Num: 33

Candidate Starts for Raela_54:

(Start: 33 @30576 has 16 MA's), (51, 30633), (60, 30669), (Start: 68 @30693 has 3 MA's), (Start: 72 @30705 has 1 MA's), (106, 30828), (113, 30870), (122, 30942), (130, 30966), (132, 30972), (159, 31053), (175, 31122), (176, 31125), (187, 31161), (205, 31269), (207, 31287), (208, 31290), (225, 31407), (229, 31437), (257, 31569), (264, 31590), (272, 31623), (283, 31677), (284, 31683), (317, 31803), (325, 31833), (328, 31854), (337, 31884),

Gene: Rahel_252 Start: 143100, Stop: 144530, Start Num: 58

Candidate Starts for Rahel_252:

(Start: 58 @143100 has 167 MA's), (85, 143190), (109, 143253), (127, 143376), (134, 143400), (158, 143484), (166, 143526), (179, 143568), (207, 143733), (208, 143736), (253, 143991), (265, 144030), (272, 144060), (284, 144123), (288, 144144), (289, 144153), (292, 144156), (299, 144189), (308, 144204), (349, 144339), (366, 144414), (374, 144471), (375, 144474),

Gene: Ramsey_32 Start: 26518, Stop: 27765, Start Num: 63

Candidate Starts for Ramsey_32:

(Start: 63 @26518 has 167 MA's), (93, 26638), (111, 26710), (126, 26827), (127, 26830), (147, 26908), (165, 26989), (227, 27031), (243, 27109), (274, 27235), (275, 27241), (276, 27244), (297, 27355), (312, 27397), (323, 27436), (327, 27451), (336, 27487), (339, 27496), (368, 27610), (389, 27721),

Gene: RawrgerThat_44 Start: 40581, Stop: 42323, Start Num: 46

Candidate Starts for RawrgerThat_44:

(Start: 46 @40581 has 23 MA's), (71, 40656), (76, 40674), (82, 40695), (87, 40710), (107, 40782), (117, 40875), (127, 40947), (134, 40971), (150, 41058), (154, 41073), (197, 41256), (207, 41337), (217, 41418), (221, 41442), (222, 41445), (231, 41487), (255, 41598), (257, 41607), (261, 41616), (279, 41712), (284, 41751), (302, 41820), (315, 41844), (322, 41871), (328, 41901), (354, 41979), (357, 42003), (361, 42021), (362, 42024), (367, 42048), (372, 42093), (391, 42177),

Gene: RedBird_30 Start: 26299, Stop: 27495, Start Num: 78

Candidate Starts for RedBird_30:

(Start: 78 @26299 has 33 MA's), (101, 26383), (129, 26533), (148, 26587), (172, 26680), (187, 26728), (205, 26839), (208, 26860), (257, 27142), (264, 27163), (284, 27259), (296, 27304), (309, 27349), (317, 27373), (331, 27433),

Gene: RedRaider77_53 Start: 29965, Stop: 31344, Start Num: 33

Candidate Starts for RedRaider77_53:

(Start: 33 @29965 has 16 MA's), (51, 30022), (60, 30058), (Start: 68 @30082 has 3 MA's), (Start: 72 @30094 has 1 MA's), (106, 30217), (113, 30259), (122, 30331), (130, 30355), (132, 30361), (159, 30442), (175, 30511), (176, 30514), (187, 30550), (193, 30586), (205, 30658), (207, 30676), (208, 30679), (225, 30796), (229, 30826), (257, 30958), (264, 30979), (272, 31012), (283, 31066), (284, 31072), (317, 31192), (325, 31222), (328, 31243), (337, 31273),

Gene: Reindeer_35 Start: 30311, Stop: 31678, Start Num: 73

Candidate Starts for Reindeer_35:

(Start: 73 @30311 has 14 MA's), (74, 30320), (89, 30368), (94, 30395), (109, 30434), (127, 30572), (128, 30578), (130, 30581), (134, 30596), (139, 30614), (153, 30668), (155, 30674), (158, 30680),

(160, 30683), (179, 30758), (201, 30860), (206, 30890), (211, 30917), (214, 30932), (219, 30977), (220, 30980), (226, 31007), (231, 31040), (237, 31076), (246, 31109), (261, 31163), (262, 31169), (268, 31199), (280, 31247), (283, 31271), (304, 31349), (341, 31463), (344, 31469), (349, 31490), (355, 31508), (357, 31523), (369, 31583), (375, 31619), (376, 31622), (382, 31658),

Gene: Renaud18_30 Start: 26514, Stop: 27722, Start Num: 78

Candidate Starts for Renaud18_30:

(Start: 78 @26514 has 33 MA's), (105, 26610), (110, 26634), (123, 26727), (124, 26730), (136, 26775), (171, 26904), (187, 26955), (205, 27066), (208, 27087), (257, 27369), (264, 27390), (284, 27486), (296, 27531), (309, 27576), (317, 27600), (331, 27660),

Gene: Rey_40 Start: 31173, Stop: 32588, Start Num: 49

Candidate Starts for Rey_40:

(Start: 49 @31173 has 6 MA's), (65, 31227), (Start: 67 @31233 has 1 MA's), (75, 31263), (89, 31299), (127, 31500), (135, 31530), (161, 31599), (164, 31614), (179, 31668), (183, 31686), (184, 31692), (206, 31803), (211, 31830), (214, 31845), (231, 31953), (241, 32004), (262, 32082), (304, 32259), (315, 32283), (316, 32286), (341, 32373), (344, 32379), (349, 32400), (357, 32433), (369, 32493), (380, 32556),

Gene: Rialto_34 Start: 28576, Stop: 29850, Start Num: 63

Candidate Starts for Rialto_34:

(Start: 63 @28576 has 167 MA's), (93, 28696), (111, 28768), (126, 28885), (127, 28888), (147, 28966), (165, 29047), (227, 29089), (243, 29167), (274, 29293), (275, 29299), (276, 29302), (281, 29338), (297, 29413), (312, 29455), (321, 29491), (323, 29494), (336, 29545), (339, 29554), (368, 29668), (373, 29710), (376, 29719), (387, 29776), (389, 29779),

Gene: Rita_31 Start: 26482, Stop: 27774, Start Num: 63

Candidate Starts for Rita_31:

(Start: 63 @26482 has 167 MA's), (93, 26602), (126, 26791), (127, 26794), (147, 26872), (165, 26953), (227, 26995), (243, 27073), (274, 27199), (275, 27205), (281, 27244), (291, 27304), (297, 27319), (312, 27361), (321, 27397), (323, 27400), (327, 27415), (336, 27451), (339, 27460), (368, 27574), (389, 27685),

Gene: RitaG_31 Start: 26686, Stop: 27960, Start Num: 63

Candidate Starts for RitaG_31:

(Start: 63 @26686 has 167 MA's), (93, 26806), (126, 26995), (127, 26998), (147, 27076), (165, 27157), (227, 27199), (243, 27277), (274, 27403), (275, 27409), (281, 27448), (291, 27508), (297, 27523), (310, 27559), (312, 27565), (321, 27601), (327, 27619), (336, 27655), (339, 27664), (368, 27778), (373, 27820), (387, 27886), (389, 27889),

Gene: Rizal_239 Start: 140915, Stop: 142345, Start Num: 58

Candidate Starts for Rizal_239:

(Start: 58 @140915 has 167 MA's), (85, 141005), (109, 141068), (127, 141191), (134, 141215), (158, 141299), (166, 141341), (179, 141383), (207, 141548), (208, 141551), (253, 141806), (265, 141845), (272, 141875), (284, 141938), (288, 141959), (289, 141968), (292, 141971), (299, 142004), (308, 142019), (349, 142154), (366, 142229), (374, 142286), (375, 142289),

Gene: RoMag_245 Start: 142696, Stop: 144126, Start Num: 58

Candidate Starts for RoMag_245:

(Start: 58 @142696 has 167 MA's), (85, 142786), (87, 142789), (109, 142849), (127, 142972), (134, 142996), (158, 143080), (166, 143122), (179, 143164), (207, 143329), (208, 143332), (253, 143587), (265, 143626), (272, 143656), (284, 143719), (288, 143740), (289, 143749), (292, 143752), (299, 143785), (308, 143800), (349, 143935), (366, 144010), (374, 144067), (375, 144070),

Gene: Rockne_30 Start: 26306, Stop: 27499, Start Num: 63

Candidate Starts for Rockne_30:

(Start: 63 @26306 has 167 MA's), (86, 26390), (115, 26540), (121, 26594), (156, 26735), (244, 26816), (274, 26942), (275, 26948), (297, 27062), (312, 27104), (321, 27140), (327, 27158), (336, 27194), (339, 27203), (368, 27317), (373, 27359), (376, 27368), (387, 27425), (389, 27428),

Gene: RockyHorror_31 Start: 26248, Stop: 27441, Start Num: 63

Candidate Starts for RockyHorror_31:

(Start: 63 @26248 has 167 MA's), (86, 26332), (115, 26482), (121, 26536), (156, 26677), (244, 26758), (274, 26884), (275, 26890), (281, 26929), (291, 26989), (297, 27004), (312, 27046), (321, 27082), (336, 27136), (339, 27145), (368, 27259), (373, 27301), (376, 27310), (387, 27367), (389, 27370),

Gene: Ronan_246 Start: 141077, Stop: 142507, Start Num: 58

Candidate Starts for Ronan_246:

(44, 141035), (Start: 58 @141077 has 167 MA's), (85, 141167), (109, 141230), (127, 141353), (134, 141377), (158, 141461), (166, 141503), (179, 141545), (207, 141710), (208, 141713), (253, 141968), (265, 142007), (272, 142037), (284, 142100), (288, 142121), (289, 142130), (292, 142133), (299, 142166), (308, 142181), (349, 142316), (366, 142391), (375, 142451),

Gene: Roots515_253 Start: 144241, Stop: 145671, Start Num: 58

Candidate Starts for Roots515_253:

(Start: 58 @144241 has 167 MA's), (85, 144331), (109, 144394), (127, 144517), (134, 144541), (158, 144625), (166, 144667), (179, 144709), (207, 144874), (208, 144877), (253, 145132), (265, 145171), (272, 145201), (284, 145264), (288, 145285), (289, 145294), (292, 145297), (299, 145330), (308, 145345), (349, 145480), (366, 145555), (374, 145612), (375, 145615),

Gene: Royals2015_30 Start: 26424, Stop: 27614, Start Num: 63

Candidate Starts for Royals2015_30:

(19, 26151), (27, 26172), (Start: 63 @26424 has 167 MA's), (86, 26508), (115, 26658), (121, 26712), (145, 26805), (156, 26853), (244, 26931), (274, 27057), (275, 27063), (281, 27102), (291, 27162), (297, 27177), (312, 27219), (321, 27255), (323, 27258), (336, 27309), (339, 27318), (368, 27432), (373, 27474), (376, 27483), (387, 27540), (389, 27543),

Gene: Ruby_31 Start: 26444, Stop: 27691, Start Num: 63

Candidate Starts for Ruby_31:

(Start: 63 @26444 has 167 MA's), (93, 26564), (111, 26636), (126, 26753), (127, 26756), (147, 26834), (165, 26915), (227, 26957), (243, 27035), (274, 27161), (281, 27206), (291, 27266), (297, 27281), (312, 27323), (321, 27359), (336, 27413), (339, 27422), (368, 27536), (389, 27647),

Gene: Ryadel_70 Start: 43007, Stop: 44251, Start Num: 77

Candidate Starts for Ryadel_70:

(Start: 77 @43007 has 26 MA's), (90, 43043), (101, 43094), (104, 43100), (105, 43103), (129, 43250), (148, 43304), (172, 43397), (187, 43445), (205, 43553), (208, 43574), (257, 43862), (284, 43979), (290, 44012), (296, 44024), (309, 44075), (317, 44099), (331, 44159), (346, 44204),

Gene: SG4_30 Start: 26651, Stop: 27922, Start Num: 63

Candidate Starts for SG4_30:

(Start: 63 @26651 has 167 MA's), (93, 26768), (132, 26957), (133, 26960), (151, 27038), (170, 27119), (187, 27170), (194, 27209), (199, 27233), (208, 27296), (209, 27299), (221, 27404), (228, 27425), (238, 27488), (245, 27518), (257, 27575), (284, 27692), (290, 27725),

Gene: Saal_30 Start: 26300, Stop: 27571, Start Num: 63

Candidate Starts for Saal_30:

(Start: 63 @26300 has 167 MA's), (93, 26417), (111, 26489), (126, 26606), (127, 26609), (147, 26687), (165, 26768), (227, 26810), (243, 26888), (274, 27014), (291, 27119), (297, 27134), (312, 27176), (321, 27212), (323, 27215), (336, 27266), (339, 27275), (368, 27389), (373, 27431), (376, 27440), (387, 27497), (389, 27500),

Gene: Sabbb_31 Start: 26645, Stop: 27916, Start Num: 63

Candidate Starts for Sabbb_31:

(Start: 63 @26645 has 167 MA's), (93, 26762), (111, 26834), (126, 26951), (127, 26954), (147, 27032), (165, 27113), (227, 27155), (243, 27233), (254, 27287), (274, 27359), (297, 27479), (312, 27521), (321, 27557), (336, 27611), (339, 27620), (368, 27734), (373, 27776), (376, 27785), (387, 27842), (389, 27845),

Gene: Saguaro_49 Start: 41855, Stop: 43441, Start Num: 63

Candidate Starts for Saguaro_49:

(31, 41702), (35, 41720), (36, 41723), (39, 41735), (43, 41759), (53, 41813), (Start: 63 @41855 has 167 MA's), (Start: 67 @41864 has 1 MA's), (95, 41969), (99, 41981), (116, 42083), (118, 42110), (125, 42155), (127, 42167), (140, 42221), (194, 42464), (197, 42479), (207, 42545), (218, 42632), (237, 42731), (255, 42794), (257, 42803), (282, 42929), (284, 42941), (302, 43013), (315, 43037), (322, 43064), (328, 43094), (330, 43100), (357, 43196), (361, 43214), (362, 43217), (379, 43313),

Gene: Salacia_252 Start: 144565, Stop: 145995, Start Num: 58

Candidate Starts for Salacia_252:

(Start: 58 @144565 has 167 MA's), (85, 144655), (109, 144718), (127, 144841), (134, 144865), (158, 144949), (166, 144991), (179, 145033), (207, 145198), (208, 145201), (253, 145456), (265, 145495), (272, 145525), (284, 145588), (288, 145609), (289, 145618), (292, 145621), (299, 145654), (308, 145669), (349, 145804), (366, 145879), (374, 145936), (375, 145939),

Gene: Sandalphon_31 Start: 27031, Stop: 28302, Start Num: 63

Candidate Starts for Sandalphon_31:

(Start: 63 @27031 has 167 MA's), (93, 27148), (111, 27220), (126, 27337), (127, 27340), (147, 27418), (165, 27499), (227, 27541), (243, 27619), (274, 27745), (275, 27751), (276, 27754), (297, 27865), (312, 27907), (323, 27946), (327, 27961), (336, 27997), (339, 28006), (368, 28120), (373, 28162), (387, 28228), (389, 28231),

Gene: Sarma624_26 Start: 22498, Stop: 23733, Start Num: 63

Candidate Starts for Sarma624_26:

(Start: 63 @22498 has 167 MA's), (93, 22618), (111, 22690), (126, 22807), (127, 22810), (147, 22888), (165, 22969), (227, 23011), (243, 23089), (274, 23215), (275, 23221), (281, 23260), (291, 23320), (297, 23335), (312, 23377), (321, 23413), (323, 23416), (336, 23467), (339, 23476), (368, 23590), (389, 23701), (393, 23722),

Gene: SassyB_30 Start: 26544, Stop: 27830, Start Num: 63

Candidate Starts for SassyB_30:

(15, 26271), (24, 26292), (Start: 63 @26544 has 167 MA's), (93, 26664), (111, 26736), (132, 26853), (133, 26856), (160, 26958), (170, 27015), (187, 27069), (199, 27132), (208, 27195), (209, 27198), (225, 27312), (228, 27324), (238, 27387), (257, 27474), (266, 27501), (284, 27591), (288, 27612), (290, 27624), (296, 27636), (298, 27660), (326, 27741), (332, 27774),

Gene: Sauce_247 Start: 142424, Stop: 143854, Start Num: 58

Candidate Starts for Sauce_247:

(Start: 58 @142424 has 167 MA's), (85, 142514), (109, 142577), (127, 142700), (134, 142724), (158, 142808), (166, 142850), (179, 142892), (207, 143057), (208, 143060), (253, 143315), (265, 143354), (272, 143384), (284, 143447), (288, 143468), (289, 143477), (292, 143480), (299, 143513), (308, 143528), (349, 143663), (366, 143738), (374, 143795), (375, 143798),

Gene: SchoolBus_66 Start: 42191, Stop: 43411, Start Num: 77

Candidate Starts for SchoolBus_66:

(37, 42038), (38, 42041), (41, 42053), (54, 42107), (55, 42110), (Start: 77 @42191 has 26 MA's), (90, 42227), (101, 42278), (104, 42284), (129, 42434), (148, 42488), (172, 42581), (187, 42629), (205, 42737), (208, 42758), (257, 43046), (284, 43163), (290, 43196), (296, 43208), (309, 43259), (317, 43283), (331, 43343), (346, 43388),

Gene: Schuy_67 Start: 41982, Stop: 43202, Start Num: 77

Candidate Starts for Schuy_67:

(Start: 77 @41982 has 26 MA's), (90, 42018), (101, 42069), (104, 42075), (129, 42225), (148, 42279), (172, 42372), (187, 42420), (205, 42528), (208, 42549), (257, 42837), (284, 42954), (290, 42987), (296, 42999), (309, 43050), (317, 43074), (331, 43134), (346, 43179),

Gene: ScottMcG_242 Start: 141625, Stop: 143055, Start Num: 58

Candidate Starts for ScottMcG_242:

(Start: 58 @141625 has 167 MA's), (85, 141715), (109, 141778), (127, 141901), (134, 141925), (158, 142009), (166, 142051), (179, 142093), (207, 142258), (208, 142261), (253, 142516), (265, 142555), (272, 142585), (284, 142648), (288, 142669), (289, 142678), (292, 142681), (299, 142714), (308, 142729), (349, 142864), (366, 142939), (374, 142996), (375, 142999),

Gene: Scottish_31 Start: 27627, Stop: 28820, Start Num: 63

Candidate Starts for Scottish_31:

(Start: 63 @27627 has 167 MA's), (86, 27711), (115, 27861), (121, 27915), (156, 28056), (244, 28137), (274, 28263), (275, 28269), (276, 28272), (297, 28383), (312, 28425), (321, 28461), (336, 28515), (339, 28524), (368, 28638), (373, 28680), (376, 28689), (387, 28746), (389, 28749),

Gene: Seabastian_30 Start: 26535, Stop: 27728, Start Num: 63

Candidate Starts for Seabastian_30:

(Start: 63 @26535 has 167 MA's), (86, 26619), (115, 26769), (121, 26823), (156, 26964), (244, 27045), (274, 27171), (291, 27276), (297, 27291), (312, 27333), (321, 27369), (323, 27372), (336, 27423), (339, 27432), (368, 27546), (373, 27588), (376, 27597), (387, 27654), (389, 27657),

Gene: Seagreen_31 Start: 26351, Stop: 27637, Start Num: 63

Candidate Starts for Seagreen_31:

(15, 26078), (24, 26099), (Start: 63 @26351 has 167 MA's), (93, 26471), (111, 26543), (132, 26660), (133, 26663), (160, 26765), (170, 26822), (187, 26876), (199, 26939), (208, 27002), (209, 27005), (225, 27119), (228, 27131), (238, 27194), (257, 27281), (266, 27308), (284, 27398), (288, 27419), (290, 27431), (296, 27443), (298, 27467), (326, 27548), (332, 27581),

Gene: Sebata_250 Start: 143284, Stop: 144714, Start Num: 58

Candidate Starts for Sebata_250:

(Start: 58 @143284 has 167 MA's), (85, 143374), (109, 143437), (127, 143560), (134, 143584), (158, 143668), (166, 143710), (179, 143752), (207, 143917), (208, 143920), (253, 144175), (265, 144214), (272, 144244), (284, 144307), (288, 144328), (289, 144337), (292, 144340), (299, 144373), (308, 144388), (349, 144523), (366, 144598), (375, 144658),

Gene: Shaqnato_241 Start: 141833, Stop: 143263, Start Num: 58

Candidate Starts for Shaqnato_241:

(Start: 58 @141833 has 167 MA's), (85, 141923), (109, 141986), (127, 142109), (134, 142133), (158, 142217), (166, 142259), (179, 142301), (207, 142466), (208, 142469), (253, 142724), (265, 142763), (272, 142793), (284, 142856), (288, 142877), (289, 142886), (292, 142889), (299, 142922), (308, 142937), (349, 143072), (366, 143147), (375, 143207),

Gene: Shauna1_27 Start: 25506, Stop: 26660, Start Num: 63

Candidate Starts for Shauna1_27:

(19, 25233), (26, 25254), (Start: 63 @25506 has 167 MA's), (86, 25590), (115, 25740), (121, 25794), (156, 25935), (244, 26016), (274, 26142), (275, 26148), (281, 26187), (291, 26247), (297, 26262), (312, 26304), (321, 26340), (323, 26343), (336, 26394), (339, 26403), (368, 26517), (389, 26628), (393, 26649),

Gene: Shelob_251 Start: 144559, Stop: 145989, Start Num: 58

Candidate Starts for Shelob_251:

(Start: 58 @144559 has 167 MA's), (85, 144649), (109, 144712), (127, 144835), (134, 144859), (158, 144943), (166, 144985), (179, 145027), (207, 145192), (208, 145195), (253, 145450), (265, 145489), (272, 145519), (284, 145582), (288, 145603), (289, 145612), (292, 145615), (299, 145648), (308, 145663), (349, 145798), (366, 145873), (374, 145930), (375, 145933),

Gene: ShiLan_30 Start: 26544, Stop: 27740, Start Num: 78

Candidate Starts for ShiLan_30:

(Start: 78 @26544 has 33 MA's), (101, 26628), (129, 26778), (148, 26832), (172, 26925), (187, 26973), (205, 27084), (208, 27105), (257, 27387), (264, 27408), (284, 27504), (296, 27549), (309, 27594), (317, 27618), (331, 27678),

Gene: ShiaLabeouf_248 Start: 142418, Stop: 143848, Start Num: 58

Candidate Starts for ShiaLabeouf_248:

(Start: 58 @142418 has 167 MA's), (85, 142508), (109, 142571), (127, 142694), (134, 142718), (158, 142802), (166, 142844), (179, 142886), (207, 143051), (208, 143054), (253, 143309), (265, 143348), (272, 143378), (284, 143441), (288, 143462), (289, 143471), (292, 143474), (299, 143507), (308, 143522), (349, 143657), (366, 143732), (374, 143789), (375, 143792),

Gene: Shida_66 Start: 41889, Stop: 43109, Start Num: 77

Candidate Starts for Shida_66:

(Start: 77 @41889 has 26 MA's), (90, 41925), (101, 41976), (104, 41982), (105, 41985), (129, 42132), (148, 42186), (172, 42279), (187, 42327), (205, 42435), (208, 42456), (257, 42744), (284, 42861), (290, 42894), (296, 42906), (309, 42957), (317, 42981), (331, 43041), (346, 43086),

Gene: Shifa_226 Start: 141892, Stop: 143322, Start Num: 58

Candidate Starts for Shifa_226:

(Start: 58 @141892 has 167 MA's), (85, 141982), (109, 142045), (127, 142168), (134, 142192), (158, 142276), (166, 142318), (179, 142360), (207, 142525), (208, 142528), (253, 142783), (265, 142822), (272, 142852), (284, 142915), (288, 142936), (289, 142945), (292, 142948), (299, 142981), (308, 142996), (349, 143131), (366, 143206), (375, 143266),

Gene: Shnickers_249 Start: 142482, Stop: 143912, Start Num: 58

Candidate Starts for Shnickers_249:

(Start: 58 @142482 has 167 MA's), (85, 142572), (109, 142635), (127, 142758), (134, 142782), (158, 142866), (166, 142908), (179, 142950), (207, 143115), (208, 143118), (253, 143373), (265, 143412), (272, 143442), (284, 143505), (288, 143526), (289, 143535), (292, 143538), (299, 143571), (308, 143586), (349, 143721), (366, 143796), (374, 143853), (375, 143856),

Gene: ShowerHandel_30 Start: 26503, Stop: 27699, Start Num: 78

Candidate Starts for ShowerHandel_30:

(Start: 78 @26503 has 33 MA's), (101, 26587), (129, 26737), (148, 26791), (172, 26884), (187, 26932), (205, 27043), (208, 27064), (257, 27346), (264, 27367), (284, 27463), (296, 27508), (309, 27553), (317, 27577), (331, 27637),

Gene: Shrimp_253 Start: 144176, Stop: 145606, Start Num: 58

Candidate Starts for Shrimp_253:

(Start: 58 @144176 has 167 MA's), (85, 144266), (109, 144329), (127, 144452), (134, 144476), (158, 144560), (166, 144602), (179, 144644), (207, 144809), (208, 144812), (253, 145067), (265, 145106), (272, 145136), (284, 145199), (288, 145220), (289, 145229), (292, 145232), (299, 145265), (308, 145280), (349, 145415), (366, 145490), (374, 145547), (375, 145550),

Gene: ShroomBoi_27 Start: 25443, Stop: 26597, Start Num: 63

Candidate Starts for ShroomBoi_27:

(Start: 63 @25443 has 167 MA's), (86, 25527), (115, 25677), (121, 25731), (156, 25872), (244, 25953), (274, 26079), (275, 26085), (281, 26124), (291, 26184), (297, 26199), (312, 26241), (321, 26277), (323, 26280), (336, 26331), (339, 26340), (368, 26454), (389, 26565), (393, 26586),

Gene: SiSi_30 Start: 26302, Stop: 27498, Start Num: 78

Candidate Starts for SiSi_30:

(Start: 78 @26302 has 33 MA's), (101, 26386), (129, 26536), (148, 26590), (172, 26683), (187, 26731), (205, 26842), (208, 26863), (257, 27145), (264, 27166), (284, 27262), (296, 27307), (309, 27352), (317, 27376), (331, 27436),

Gene: SilverDipper_255 Start: 143218, Stop: 144648, Start Num: 58

Candidate Starts for SilverDipper_255:

(Start: 58 @143218 has 167 MA's), (85, 143308), (109, 143371), (127, 143494), (134, 143518), (158, 143602), (166, 143644), (179, 143686), (207, 143851), (208, 143854), (253, 144109), (265, 144148), (272, 144178), (284, 144241), (288, 144262), (289, 144271), (292, 144274), (299, 144307), (308, 144322), (349, 144457), (366, 144532), (374, 144589), (375, 144592),

Gene: SimranZ1_33 Start: 26526, Stop: 27818, Start Num: 63

Candidate Starts for SimranZ1_33:

(Start: 63 @26526 has 167 MA's), (93, 26646), (111, 26718), (126, 26835), (127, 26838), (147, 26916), (165, 26997), (227, 27039), (264, 27216), (274, 27258), (276, 27267), (312, 27423), (368, 27636), (373, 27678), (376, 27687), (387, 27744), (389, 27747),

Gene: Skinny_36 Start: 30228, Stop: 31595, Start Num: 73

Candidate Starts for Skinny_36:

(Start: 73 @30228 has 14 MA's), (89, 30285), (94, 30312), (109, 30351), (127, 30489), (134, 30513), (155, 30591), (158, 30597), (160, 30600), (179, 30675), (206, 30807), (211, 30834), (212, 30843), (220, 30897), (226, 30924), (230, 30954), (241, 31008), (261, 31080), (304, 31266), (344, 31386), (349, 31407), (355, 31425), (357, 31440), (364, 31470), (369, 31500), (375, 31536), (376, 31539), (382, 31575),

Gene: SlimJimmy_34 Start: 29782, Stop: 31149, Start Num: 73

Candidate Starts for SlimJimmy_34:

(Start: 73 @29782 has 14 MA's), (89, 29839), (94, 29866), (103, 29881), (108, 29902), (109, 29905), (127, 30043), (134, 30067), (155, 30145), (158, 30151), (160, 30154), (179, 30229), (206, 30361), (211, 30388), (212, 30397), (220, 30451), (226, 30478), (230, 30508), (241, 30562), (261, 30634), (304, 30820), (344, 30940), (349, 30961), (355, 30979), (357, 30994), (364, 31024), (369, 31054), (375, 31090), (376, 31093), (382, 31129),

Gene: SmallFry_251 Start: 142576, Stop: 144006, Start Num: 58

Candidate Starts for SmallFry_251:

(Start: 58 @142576 has 167 MA's), (85, 142666), (109, 142729), (127, 142852), (134, 142876), (158, 142960), (166, 143002), (179, 143044), (207, 143209), (208, 143212), (253, 143467), (265, 143506), (272, 143536), (284, 143599), (288, 143620), (289, 143629), (292, 143632), (299, 143665), (308, 143680), (349, 143815), (366, 143890), (374, 143947), (375, 143950),

Gene: Smooch_69 Start: 43911, Stop: 45155, Start Num: 77

Candidate Starts for Smooch_69:

(Start: 77 @43911 has 26 MA's), (90, 43947), (101, 43998), (104, 44004), (105, 44007), (129, 44154), (148, 44208), (172, 44301), (187, 44349), (205, 44457), (208, 44478), (257, 44766), (284, 44883), (290, 44916), (296, 44928), (309, 44979), (317, 45003), (331, 45063), (346, 45108),

Gene: Soul22_34 Start: 25851, Stop: 27032, Start Num: 63

Candidate Starts for Soul22_34:

(Start: 63 @25851 has 167 MA's), (86, 25935), (115, 26085), (121, 26139), (156, 26280), (264, 26457), (274, 26499), (276, 26508), (312, 26664), (368, 26877), (389, 26988),

Gene: Sparkdehlily_30 Start: 26346, Stop: 27617, Start Num: 63

Candidate Starts for Sparkdehlily_30:

(Start: 63 @26346 has 167 MA's), (93, 26463), (111, 26535), (126, 26652), (127, 26655), (147, 26733), (165, 26814), (227, 26856), (243, 26934), (274, 27060), (291, 27165), (297, 27180), (312, 27222), (321, 27258), (323, 27261), (336, 27312), (339, 27321), (368, 27435), (373, 27477), (376, 27486), (387, 27543), (389, 27546),

Gene: Spartacus_32 Start: 26738, Stop: 28030, Start Num: 63

Candidate Starts for Spartacus_32:

(Start: 63 @26738 has 167 MA's), (93, 26858), (126, 27047), (127, 27050), (147, 27128), (165, 27209), (227, 27251), (243, 27329), (274, 27455), (275, 27461), (281, 27500), (291, 27560), (297, 27575), (310, 27611), (312, 27617), (321, 27653), (327, 27671), (336, 27707), (339, 27716), (368, 27830), (389, 27941),

Gene: Spec_244 Start: 142588, Stop: 144018, Start Num: 58

Candidate Starts for Spec_244:

(Start: 58 @142588 has 167 MA's), (85, 142678), (109, 142741), (127, 142864), (134, 142888), (158, 142972), (166, 143014), (179, 143056), (207, 143221), (208, 143224), (253, 143479), (265, 143518), (272, 143548), (284, 143611), (288, 143632), (289, 143641), (292, 143644), (299, 143677), (308, 143692), (349, 143827), (366, 143902), (374, 143959), (375, 143962),

Gene: Specks_255 Start: 143516, Stop: 144946, Start Num: 58

Candidate Starts for Specks_255:

(Start: 58 @143516 has 167 MA's), (85, 143606), (109, 143669), (127, 143792), (134, 143816), (158, 143900), (166, 143942), (179, 143984), (207, 144149), (208, 144152), (253, 144407), (265, 144446), (272, 144476), (284, 144539), (288, 144560), (289, 144569), (292, 144572), (299, 144605), (308, 144620), (349, 144755), (366, 144830), (374, 144887), (375, 144890),

Gene: Spikelee_32 Start: 26496, Stop: 27770, Start Num: 63

Candidate Starts for Spikelee_32:

(Start: 63 @26496 has 167 MA's), (93, 26616), (111, 26688), (126, 26805), (127, 26808), (147, 26886), (165, 26967), (227, 27009), (243, 27087), (274, 27213), (275, 27219), (276, 27222), (281, 27258), (285, 27288), (291, 27318), (297, 27333), (312, 27375), (321, 27411), (323, 27414), (336, 27465), (339, 27474), (368, 27588), (373, 27630), (376, 27639), (387, 27696), (389, 27699),

Gene: Spoonbill_30 Start: 26510, Stop: 27781, Start Num: 63

Candidate Starts for Spoonbill_30:

(Start: 63 @26510 has 167 MA's), (93, 26627), (111, 26699), (126, 26816), (127, 26819), (147, 26897), (165, 26978), (227, 27020), (243, 27098), (274, 27224), (291, 27329), (297, 27344), (312, 27386), (321, 27422), (323, 27425), (336, 27476), (339, 27485), (368, 27599), (373, 27641), (376, 27650), (387, 27707), (389, 27710),

Gene: Sprinklers_248 Start: 142284, Stop: 143714, Start Num: 58

Candidate Starts for Sprinklers_248:

(Start: 58 @142284 has 167 MA's), (85, 142374), (109, 142437), (127, 142560), (134, 142584), (158, 142668), (166, 142710), (179, 142752), (207, 142917), (208, 142920), (253, 143175), (265, 143214), (272, 143244), (284, 143307), (288, 143328), (289, 143337), (292, 143340), (299, 143373), (308, 143388), (349, 143523), (366, 143598), (374, 143655), (375, 143658),

Gene: Spud_242 Start: 142033, Stop: 143463, Start Num: 58

Candidate Starts for Spud_242:

(Start: 58 @142033 has 167 MA's), (85, 142123), (109, 142186), (127, 142309), (134, 142333), (158, 142417), (166, 142459), (179, 142501), (207, 142666), (208, 142669), (253, 142924), (265, 142963), (272, 142993), (284, 143056), (288, 143077), (289, 143086), (292, 143089), (299, 143122), (308, 143137), (349, 143272), (366, 143347), (374, 143404), (375, 143407),

Gene: SrishMeg2525_248 Start: 143671, Stop: 145101, Start Num: 58

Candidate Starts for SrishMeg2525_248:

(Start: 58 @143671 has 167 MA's), (85, 143761), (109, 143824), (127, 143947), (134, 143971), (158, 144055), (166, 144097), (179, 144139), (207, 144304), (208, 144307), (253, 144562), (265, 144601), (272, 144631), (284, 144694), (288, 144715), (289, 144724), (292, 144727), (299, 144760), (308, 144775), (349, 144910), (366, 144985), (374, 145042), (375, 145045),

Gene: StAnnes_28 Start: 26065, Stop: 27231, Start Num: 63

Candidate Starts for StAnnes_28:

(7, 25657), (23, 25801), (Start: 63 @26065 has 167 MA's), (86, 26149), (115, 26299), (121, 26353), (156, 26494), (244, 26575), (274, 26701), (275, 26707), (281, 26746), (291, 26806), (297, 26821), (312, 26863), (321, 26899), (323, 26902), (336, 26953), (339, 26962), (368, 27076), (389, 27187),

Gene: StAugustine_56 Start: 44382, Stop: 45980, Start Num: 46

Candidate Starts for StAugustine_56:

(Start: 46 @44382 has 23 MA's), (62, 44430), (87, 44499), (116, 44601), (119, 44640), (125, 44679), (127, 44691), (149, 44793), (165, 44868), (184, 44946), (207, 45102), (217, 45183), (221, 45207), (222, 45210), (224, 45213), (257, 45372), (258, 45375), (261, 45381), (284, 45516), (293, 45555), (302, 45591), (315, 45615), (359, 45789), (367, 45822), (390, 45936), (396, 45969),

Gene: Starcevich_33 Start: 26624, Stop: 28400, Start Num: 63

Candidate Starts for Starcevich_33:

(Start: 63 @26624 has 167 MA's), (86, 26708), (121, 26912), (156, 27053), (162, 27086), (172, 27134), (185, 27233), (223, 27626), (256, 27779), (277, 27857), (286, 27920), (295, 27959), (342, 28112), (351, 28148),

Gene: StephanieG_244 Start: 143219, Stop: 144649, Start Num: 58

Candidate Starts for StephanieG_244:

(Start: 58 @143219 has 167 MA's), (85, 143309), (87, 143312), (109, 143372), (127, 143495), (134, 143519), (158, 143603), (166, 143645), (179, 143687), (207, 143852), (208, 143855), (253, 144110), (265, 144149), (272, 144179), (284, 144242), (288, 144263), (289, 144272), (292, 144275), (299, 144308), (308, 144323), (349, 144458), (366, 144533), (374, 144590), (375, 144593),

Gene: Stinger_42 Start: 39109, Stop: 40842, Start Num: 46

Candidate Starts for Stinger_42:

(30, 39013), (Start: 46 @39109 has 23 MA's), (70, 39178), (76, 39202), (82, 39223), (83, 39226), (87, 39238), (107, 39310), (117, 39403), (127, 39475), (134, 39499), (154, 39601), (198, 39790), (207, 39865), (217, 39946), (221, 39970), (222, 39973), (231, 40015), (255, 40126), (257, 40135), (284, 40279), (302, 40345), (315, 40369), (322, 40396), (328, 40426), (352, 40501), (361, 40546), (367, 40573), (377, 40636),

Gene: Strokeseat_30 Start: 26586, Stop: 27752, Start Num: 63

Candidate Starts for Strokeseat_30:

(19, 26313), (21, 26316), (Start: 63 @26586 has 167 MA's), (86, 26670), (115, 26820), (121, 26874), (156, 27015), (244, 27096), (274, 27222), (275, 27228), (281, 27267), (297, 27342), (312, 27384), (321, 27420), (327, 27438), (336, 27474), (339, 27483), (368, 27597),

Gene: Stubby_233 Start: 140004, Stop: 141434, Start Num: 58

Candidate Starts for Stubby_233:

(44, 139962), (Start: 58 @140004 has 167 MA's), (85, 140094), (109, 140157), (127, 140280), (134, 140304), (158, 140388), (166, 140430), (179, 140472), (207, 140637), (208, 140640), (253, 140895), (265, 140934), (272, 140964), (284, 141027), (288, 141048), (289, 141057), (292, 141060), (299, 141093), (308, 141108), (349, 141243), (366, 141318), (375, 141378),

Gene: StubbySaigey_257 Start: 143201, Stop: 144631, Start Num: 58

Candidate Starts for StubbySaigey_257:

(Start: 58 @143201 has 167 MA's), (85, 143291), (109, 143354), (127, 143477), (134, 143501), (158, 143585), (166, 143627), (179, 143669), (207, 143834), (208, 143837), (253, 144092), (265, 144131), (272, 144161), (284, 144224), (288, 144245), (289, 144254), (292, 144257), (299, 144290), (308, 144305), (349, 144440), (366, 144515), (374, 144572), (375, 144575),

Gene: SuperGrey_31 Start: 27204, Stop: 28496, Start Num: 63

Candidate Starts for SuperGrey_31:

(Start: 63 @27204 has 167 MA's), (93, 27324), (126, 27513), (127, 27516), (147, 27594), (165, 27675), (227, 27717), (243, 27795), (274, 27921), (275, 27927), (281, 27966), (291, 28026), (297, 28041), (312, 28083), (321, 28119), (323, 28122), (327, 28137), (336, 28173), (339, 28182), (368, 28296), (389, 28407),

Gene: SwagPiggett_30 Start: 26314, Stop: 27510, Start Num: 78

Candidate Starts for SwagPiggett_30:

(Start: 78 @26314 has 33 MA's), (101, 26398), (129, 26548), (148, 26602), (172, 26695), (187, 26743), (205, 26854), (208, 26875), (257, 27157), (264, 27178), (284, 27274), (296, 27319), (309, 27364), (317, 27388), (331, 27448),

Gene: TChen_30 Start: 26827, Stop: 28125, Start Num: 63

Candidate Starts for TChen_30:

(Start: 63 @26827 has 167 MA's), (81, 26899), (93, 26947), (97, 26965), (111, 27019), (132, 27136), (133, 27139), (160, 27241), (170, 27298), (187, 27352), (208, 27478), (209, 27481), (225, 27595), (228, 27607), (238, 27670), (257, 27766), (284, 27883), (290, 27916), (296, 27928), (307, 27973), (320, 28012), (326, 28033), (332, 28066), (346, 28105),

Gene: TDanisky_30 Start: 26346, Stop: 27617, Start Num: 63

Candidate Starts for TDanisky_30:

(Start: 63 @26346 has 167 MA's), (93, 26463), (111, 26535), (126, 26652), (127, 26655), (147, 26733), (165, 26814), (227, 26856), (243, 26934), (274, 27060), (291, 27165), (297, 27180), (312,

27222), (321, 27258), (323, 27261), (336, 27312), (339, 27321), (368, 27435), (373, 27477), (376, 27486), (387, 27543), (389, 27546),

Gene: TM4_29 Start: 23341, Stop: 24984, Start Num: 47

Candidate Starts for TM4_29:

(Start: 47 @23341 has 3 MA's), (61, 23392), (64, 23395), (75, 23431), (85, 23467), (131, 23668), (138, 23698), (174, 23836), (190, 23908), (193, 23923), (204, 23989), (206, 23998), (207, 24007), (208, 24010), (221, 24112), (258, 24283), (268, 24319), (272, 24334), (284, 24397), (300, 24466), (315, 24499), (378, 24754), (399, 24886), (400, 24889), (402, 24952),

Gene: Taj_30 Start: 26531, Stop: 27685, Start Num: 63

Candidate Starts for Taj_30:

(19, 26258), (26, 26279), (Start: 63 @26531 has 167 MA's), (86, 26615), (115, 26765), (121, 26819), (156, 26960), (244, 27041), (274, 27167), (275, 27173), (281, 27212), (291, 27272), (297, 27287), (312, 27329), (321, 27365), (323, 27368), (336, 27419), (339, 27428), (368, 27542), (389, 27653), (393, 27674),

Gene: Teardrop_249 Start: 142528, Stop: 143958, Start Num: 58

Candidate Starts for Teardrop_249:

(Start: 58 @142528 has 167 MA's), (85, 142618), (109, 142681), (127, 142804), (134, 142828), (158, 142912), (166, 142954), (179, 142996), (207, 143161), (208, 143164), (253, 143419), (265, 143458), (272, 143488), (284, 143551), (288, 143572), (289, 143581), (292, 143584), (299, 143617), (308, 143632), (349, 143767), (366, 143842), (374, 143899), (375, 143902),

Gene: TelAviv_63 Start: 42164, Stop: 43384, Start Num: 77

Candidate Starts for TelAviv_63:

(Start: 77 @42164 has 26 MA's), (90, 42200), (101, 42251), (104, 42257), (129, 42407), (148, 42461), (172, 42554), (187, 42602), (205, 42710), (208, 42731), (257, 43019), (284, 43136), (290, 43169), (296, 43181), (309, 43232), (317, 43256), (331, 43316), (346, 43361),

Gene: Tesla_52 Start: 29814, Stop: 31193, Start Num: 33

Candidate Starts for Tesla_52:

(Start: 33 @29814 has 16 MA's), (51, 29871), (60, 29907), (Start: 68 @29931 has 3 MA's), (Start: 72 @29943 has 1 MA's), (106, 30066), (113, 30108), (122, 30180), (130, 30204), (132, 30210), (159, 30291), (175, 30360), (176, 30363), (187, 30399), (193, 30435), (205, 30507), (207, 30525), (208, 30528), (225, 30645), (229, 30675), (257, 30807), (264, 30828), (272, 30861), (283, 30915), (284, 30921), (317, 31041), (325, 31071), (328, 31092), (337, 31122),

Gene: ThetaBob_29 Start: 25694, Stop: 27004, Start Num: 63

Candidate Starts for ThetaBob_29:

(Start: 63 @25694 has 167 MA's), (93, 25811), (111, 25883), (126, 26000), (127, 26003), (147, 26081), (165, 26162), (227, 26213), (264, 26390), (274, 26432), (276, 26441), (312, 26597), (368, 26819), (373, 26861), (376, 26870), (384, 26912), (387, 26927), (389, 26930), (390, 26936), (397, 26984),

Gene: Thonko_46 Start: 38334, Stop: 39899, Start Num: 63

Candidate Starts for Thonko_46:

(Start: 63 @38334 has 167 MA's), (Start: 67 @38343 has 1 MA's), (88, 38418), (95, 38454), (99, 38466), (119, 38607), (125, 38646), (127, 38658), (128, 38664), (149, 38760), (169, 38865), (190, 38952), (193, 38967), (202, 39015), (207, 39051), (232, 39213), (255, 39300), (257, 39309), (284, 39453), (302, 39519), (313, 39534), (315, 39543), (322, 39570), (350, 39672), (357, 39702), (361, 39720), (388, 39846),

Gene: TinyTim_249 Start: 142495, Stop: 143925, Start Num: 58

Candidate Starts for TinyTim_249:

(Start: 58 @142495 has 167 MA's), (85, 142585), (109, 142648), (127, 142771), (134, 142795), (158, 142879), (166, 142921), (179, 142963), (207, 143128), (208, 143131), (253, 143386), (265, 143425), (272, 143455), (284, 143518), (288, 143539), (289, 143548), (292, 143551), (299, 143584), (308, 143599), (349, 143734), (366, 143809), (374, 143866), (375, 143869),

Gene: Tonenili_272 Start: 147835, Stop: 149253, Start Num: 58

Candidate Starts for Tonenili_272:

(Start: 58 @147835 has 167 MA's), (109, 147988), (116, 148060), (125, 148099), (127, 148111), (134, 148135), (158, 148246), (166, 148288), (226, 148585), (234, 148642), (251, 148702), (283, 148831), (287, 148855), (303, 148918), (308, 148927), (349, 149062), (365, 149131), (366, 149137), (375, 149197),

Gene: Tortoise16_248 Start: 142508, Stop: 143938, Start Num: 58

Candidate Starts for Tortoise16_248:

(Start: 58 @142508 has 167 MA's), (85, 142598), (109, 142661), (127, 142784), (134, 142808), (158, 142892), (166, 142934), (179, 142976), (207, 143141), (208, 143144), (253, 143399), (265, 143438), (272, 143468), (284, 143531), (288, 143552), (289, 143561), (292, 143564), (299, 143597), (308, 143612), (349, 143747), (366, 143822), (374, 143879), (375, 143882),

Gene: Totinger_34 Start: 26230, Stop: 27501, Start Num: 63

Candidate Starts for Totinger_34:

(Start: 63 @26230 has 167 MA's), (93, 26347), (111, 26419), (126, 26536), (127, 26539), (147, 26617), (165, 26698), (227, 26740), (243, 26818), (274, 26944), (291, 27049), (297, 27064), (312, 27106), (321, 27142), (323, 27145), (336, 27196), (339, 27205), (368, 27319), (373, 27361), (376, 27370), (387, 27427), (389, 27430),

Gene: Trinitium_247 Start: 141249, Stop: 142679, Start Num: 58

Candidate Starts for Trinitium_247:

(Start: 58 @141249 has 167 MA's), (85, 141339), (109, 141402), (127, 141525), (134, 141549), (158, 141633), (166, 141675), (179, 141717), (207, 141882), (208, 141885), (253, 142140), (265, 142179), (272, 142209), (284, 142272), (288, 142293), (289, 142302), (292, 142305), (299, 142338), (308, 142353), (349, 142488), (366, 142563), (374, 142620), (375, 142623),

Gene: Turret_241 Start: 140382, Stop: 141812, Start Num: 58

Candidate Starts for Turret_241:

(Start: 58 @140382 has 167 MA's), (85, 140472), (109, 140535), (127, 140658), (134, 140682), (158, 140766), (166, 140808), (179, 140850), (207, 141015), (208, 141018), (253, 141273), (265, 141312), (272, 141342), (284, 141405), (288, 141426), (289, 141435), (292, 141438), (299, 141471), (308, 141486), (349, 141621), (366, 141696), (374, 141753), (375, 141756),

Gene: Tweety_30 Start: 26532, Stop: 27743, Start Num: 63

Candidate Starts for Tweety_30:

(19, 26259), (26, 26280), (Start: 63 @26532 has 167 MA's), (86, 26616), (115, 26766), (121, 26820), (156, 26961), (244, 27042), (274, 27168), (275, 27174), (276, 27177), (297, 27288), (312, 27330), (321, 27366), (336, 27420), (339, 27429), (368, 27543), (389, 27654),

Gene: TyDawg_35 Start: 29799, Stop: 31166, Start Num: 73

Candidate Starts for TyDawg_35:

(Start: 73 @29799 has 14 MA's), (89, 29856), (94, 29883), (109, 29922), (127, 30060), (134, 30084), (155, 30162), (158, 30168), (160, 30171), (179, 30246), (206, 30378), (211, 30405), (212, 30414), (220, 30468), (226, 30495), (230, 30525), (241, 30579), (261, 30651), (304, 30837), (344, 30957),

(349, 30978), (355, 30996), (357, 31011), (364, 31041), (369, 31071), (375, 31107), (376, 31110), (382, 31146),

Gene: Tyke_247 Start: 144631, Stop: 146061, Start Num: 58

Candidate Starts for Tyke_247:

(Start: 58 @144631 has 167 MA's), (85, 144721), (109, 144784), (127, 144907), (134, 144931), (158, 145015), (166, 145057), (179, 145099), (207, 145264), (208, 145267), (253, 145522), (265, 145561), (272, 145591), (284, 145654), (288, 145675), (289, 145684), (292, 145687), (299, 145720), (308, 145735), (349, 145870), (366, 145945), (374, 146002), (375, 146005),

Gene: UncleRicky_33 Start: 27639, Stop: 28832, Start Num: 63

Candidate Starts for UncleRicky_33:

(Start: 63 @27639 has 167 MA's), (86, 27723), (115, 27873), (121, 27927), (156, 28068), (244, 28149), (274, 28275), (275, 28281), (297, 28395), (312, 28437), (321, 28473), (327, 28491), (336, 28527), (339, 28536), (368, 28650), (373, 28692), (376, 28701), (387, 28758), (389, 28761),

Gene: ValleyTerrace_251 Start: 141959, Stop: 143389, Start Num: 58

Candidate Starts for ValleyTerrace_251:

(Start: 58 @141959 has 167 MA's), (85, 142049), (109, 142112), (127, 142235), (134, 142259), (158, 142343), (166, 142385), (179, 142427), (207, 142592), (208, 142595), (253, 142850), (265, 142889), (272, 142919), (284, 142982), (288, 143003), (289, 143012), (292, 143015), (299, 143048), (308, 143063), (349, 143198), (366, 143273), (374, 143330), (375, 143333),

Gene: VasuNzinga_54 Start: 29883, Stop: 31262, Start Num: 33

Candidate Starts for VasuNzinga_54:

(Start: 33 @29883 has 16 MA's), (51, 29940), (60, 29976), (Start: 68 @30000 has 3 MA's), (Start: 72 @30012 has 1 MA's), (106, 30135), (113, 30177), (122, 30249), (130, 30273), (132, 30279), (159, 30360), (175, 30429), (176, 30432), (187, 30468), (193, 30504), (205, 30576), (207, 30594), (208, 30597), (225, 30714), (229, 30744), (257, 30876), (264, 30897), (272, 30930), (283, 30984), (284, 30990), (317, 31110), (325, 31140), (328, 31161), (337, 31191),

Gene: Velveteen_26 Start: 22498, Stop: 23733, Start Num: 63

Candidate Starts for Velveteen_26:

(Start: 63 @22498 has 167 MA's), (93, 22618), (111, 22690), (126, 22807), (127, 22810), (147, 22888), (165, 22969), (227, 23011), (243, 23089), (274, 23215), (275, 23221), (281, 23260), (291, 23320), (297, 23335), (312, 23377), (321, 23413), (323, 23416), (336, 23467), (339, 23476), (368, 23590), (389, 23701), (393, 23722),

Gene: Veteran_30 Start: 26344, Stop: 27537, Start Num: 63

Candidate Starts for Veteran_30:

(Start: 63 @26344 has 167 MA's), (86, 26428), (115, 26578), (121, 26632), (156, 26773), (244, 26854), (274, 26980), (275, 26986), (276, 26989), (281, 27025), (297, 27100), (312, 27142), (321, 27178), (339, 27241), (368, 27355), (373, 27397), (376, 27406), (387, 27463), (389, 27466),

Gene: Vincenzo_44 Start: 41174, Stop: 42871, Start Num: 46

Candidate Starts for Vincenzo_44:

(Start: 46 @41174 has 23 MA's), (70, 41243), (71, 41249), (76, 41267), (82, 41288), (87, 41303), (107, 41375), (117, 41468), (127, 41540), (134, 41564), (154, 41666), (207, 41927), (217, 42008), (221, 42032), (222, 42035), (255, 42188), (257, 42197), (261, 42206), (267, 42230), (284, 42341), (302, 42410), (315, 42434), (316, 42437), (322, 42461), (328, 42491), (352, 42566), (357, 42593), (361, 42611), (367, 42638), (390, 42764),

Gene: VioletZ_45 Start: 40652, Stop: 42388, Start Num: 46

Candidate Starts for VioletZ_45:

(Start: 46 @40652 has 23 MA's), (71, 40727), (76, 40745), (82, 40766), (87, 40781), (107, 40853), (117, 40946), (127, 41018), (134, 41042), (150, 41129), (154, 41144), (198, 41333), (207, 41408), (217, 41489), (221, 41513), (222, 41516), (255, 41669), (257, 41678), (261, 41687), (279, 41783), (284, 41822), (302, 41891), (315, 41915), (322, 41942), (328, 41972), (354, 42050), (357, 42074), (361, 42092), (362, 42095), (372, 42164), (391, 42248),

Gene: Vorrps_66 Start: 42239, Stop: 43459, Start Num: 77

Candidate Starts for Vorrps_66:

(Start: 77 @42239 has 26 MA's), (90, 42275), (101, 42326), (104, 42332), (105, 42335), (129, 42482), (148, 42536), (172, 42629), (187, 42677), (205, 42785), (208, 42806), (257, 43094), (284, 43211), (290, 43244), (296, 43256), (309, 43307), (317, 43331), (331, 43391), (346, 43436),

Gene: Wachhund_30 Start: 26486, Stop: 27697, Start Num: 78

Candidate Starts for Wachhund_30:

(Start: 78 @26486 has 33 MA's), (105, 26582), (110, 26606), (123, 26699), (124, 26702), (136, 26747), (171, 26876), (187, 26927), (205, 27038), (208, 27059), (257, 27341), (264, 27362), (265, 27365), (284, 27458), (296, 27503), (309, 27551), (332, 27641),

Gene: Waleliano_43 Start: 40576, Stop: 42312, Start Num: 46

Candidate Starts for Waleliano_43:

(Start: 46 @40576 has 23 MA's), (71, 40651), (76, 40669), (82, 40690), (87, 40705), (107, 40777), (117, 40870), (127, 40942), (134, 40966), (150, 41053), (154, 41068), (197, 41251), (207, 41332), (217, 41413), (221, 41437), (222, 41440), (231, 41482), (255, 41593), (257, 41602), (261, 41611), (279, 41707), (284, 41746), (302, 41815), (315, 41839), (322, 41866), (328, 41896), (352, 41971), (354, 41974), (357, 41998), (358, 42004), (361, 42016), (362, 42019), (367, 42043), (372, 42088), (391, 42172),

Gene: Wally_248 Start: 141943, Stop: 143373, Start Num: 58

Candidate Starts for Wally_248:

(Start: 58 @141943 has 167 MA's), (85, 142033), (109, 142096), (127, 142219), (134, 142243), (158, 142327), (166, 142369), (179, 142411), (207, 142576), (208, 142579), (253, 142834), (265, 142873), (272, 142903), (284, 142966), (288, 142987), (289, 142996), (292, 142999), (299, 143032), (308, 143047), (349, 143182), (366, 143257), (374, 143314), (375, 143317),

Gene: Wee_31 Start: 27069, Stop: 28223, Start Num: 63

Candidate Starts for Wee_31:

(19, 26796), (26, 26817), (Start: 63 @27069 has 167 MA's), (86, 27153), (115, 27303), (121, 27357), (156, 27498), (244, 27579), (274, 27705), (275, 27711), (281, 27750), (291, 27810), (297, 27825), (312, 27867), (321, 27903), (323, 27906), (336, 27957), (339, 27966), (368, 28080), (389, 28191), (393, 28212),

Gene: Whatsapiecost_31 Start: 26670, Stop: 27956, Start Num: 63

Candidate Starts for Whatsapiecost_31:

(Start: 63 @26670 has 167 MA's), (93, 26790), (111, 26862), (132, 26979), (133, 26982), (160, 27084), (170, 27141), (187, 27195), (199, 27258), (208, 27321), (209, 27324), (225, 27438), (228, 27450), (238, 27513), (257, 27600), (266, 27627), (284, 27717), (288, 27738), (290, 27750), (296, 27762), (298, 27786), (326, 27867), (332, 27900),

Gene: Whouxphf_31 Start: 26736, Stop: 28010, Start Num: 63

Candidate Starts for Whouxphf_31:

(Start: 63 @26736 has 167 MA's), (93, 26856), (111, 26928), (126, 27045), (127, 27048), (147, 27126), (165, 27207), (227, 27249), (243, 27327), (274, 27453), (275, 27459), (281, 27498), (297,

27573), (312, 27615), (323, 27654), (327, 27669), (336, 27705), (339, 27714), (368, 27828), (373, 27870), (376, 27879), (387, 27936), (389, 27939),

Gene: Wildflower_66 Start: 41751, Stop: 42971, Start Num: 77

Candidate Starts for Wildflower_66:

(Start: 77 @41751 has 26 MA's), (90, 41787), (101, 41838), (104, 41844), (105, 41847), (129, 41994), (148, 42048), (172, 42141), (187, 42189), (205, 42297), (208, 42318), (257, 42606), (284, 42723), (290, 42756), (296, 42768), (309, 42819), (317, 42843), (331, 42903), (346, 42948),

Gene: WillSterrel_32 Start: 27871, Stop: 29145, Start Num: 63

Candidate Starts for WillSterrel_32:

(Start: 63 @27871 has 167 MA's), (93, 27991), (126, 28180), (127, 28183), (147, 28261), (165, 28342), (227, 28384), (243, 28462), (274, 28588), (275, 28594), (291, 28693), (297, 28708), (312, 28750), (321, 28786), (327, 28804), (336, 28840), (339, 28849), (368, 28963), (373, 29005), (376, 29014), (387, 29071), (389, 29074),

Gene: Willis_251 Start: 142882, Stop: 144312, Start Num: 58

Candidate Starts for Willis_251:

(Start: 58 @142882 has 167 MA's), (85, 142972), (109, 143035), (127, 143158), (134, 143182), (158, 143266), (166, 143308), (179, 143350), (207, 143515), (208, 143518), (253, 143773), (265, 143812), (272, 143842), (284, 143905), (288, 143926), (289, 143935), (292, 143938), (299, 143971), (308, 143986), (349, 144121), (366, 144196), (374, 144253), (375, 144256),

Gene: Winget_67 Start: 42457, Stop: 43677, Start Num: 77

Candidate Starts for Winget_67:

(Start: 77 @42457 has 26 MA's), (90, 42493), (101, 42544), (104, 42550), (105, 42553), (129, 42700), (148, 42754), (172, 42847), (187, 42895), (205, 43003), (208, 43024), (257, 43312), (284, 43429), (290, 43462), (296, 43474), (309, 43525), (317, 43549), (331, 43609), (346, 43654),

Gene: XFactor_30 Start: 26489, Stop: 27697, Start Num: 78

Candidate Starts for XFactor_30:

(13, 26213), (23, 26234), (Start: 78 @26489 has 33 MA's), (105, 26585), (110, 26609), (123, 26702), (124, 26705), (136, 26750), (171, 26879), (187, 26930), (205, 27041), (208, 27062), (257, 27344), (264, 27365), (284, 27461), (296, 27506), (309, 27551), (317, 27575), (331, 27635),

Gene: Yassified_246 Start: 142078, Stop: 143508, Start Num: 58

Candidate Starts for Yassified_246:

(44, 142036), (Start: 58 @142078 has 167 MA's), (85, 142168), (109, 142231), (127, 142354), (134, 142378), (158, 142462), (166, 142504), (179, 142546), (207, 142711), (208, 142714), (253, 142969), (265, 143008), (272, 143038), (284, 143101), (288, 143122), (289, 143131), (292, 143134), (299, 143167), (308, 143182), (349, 143317), (366, 143392), (375, 143452),

Gene: YemiJoy2021_251 Start: 143613, Stop: 145043, Start Num: 58

Candidate Starts for YemiJoy2021_251:

(Start: 58 @143613 has 167 MA's), (85, 143703), (109, 143766), (127, 143889), (134, 143913), (158, 143997), (166, 144039), (179, 144081), (207, 144246), (208, 144249), (253, 144504), (265, 144543), (272, 144573), (284, 144636), (288, 144657), (289, 144666), (292, 144669), (299, 144702), (308, 144717), (349, 144852), (366, 144927), (374, 144984), (375, 144987),

Gene: Yorick_30 Start: 26501, Stop: 27697, Start Num: 78

Candidate Starts for Yorick_30:

(Start: 78 @26501 has 33 MA's), (101, 26585), (129, 26735), (148, 26789), (172, 26882), (187, 26930), (205, 27041), (208, 27062), (257, 27344), (264, 27365), (284, 27461), (296, 27506), (309,

27551), (317, 27575), (331, 27635),

Gene: YoungMoneyMata_250 Start: 143074, Stop: 144504, Start Num: 58

Candidate Starts for YoungMoneyMata_250:

(Start: 58 @143074 has 167 MA's), (85, 143164), (109, 143227), (127, 143350), (134, 143374), (158, 143458), (166, 143500), (179, 143542), (207, 143707), (208, 143710), (253, 143965), (265, 144004), (272, 144034), (284, 144097), (288, 144118), (289, 144127), (292, 144130), (299, 144163), (308, 144178), (349, 144313), (366, 144388), (374, 144445), (375, 144448),

Gene: Yucca_251 Start: 144054, Stop: 145484, Start Num: 58

Candidate Starts for Yucca_251:

(Start: 58 @144054 has 167 MA's), (85, 144144), (109, 144207), (127, 144330), (134, 144354), (158, 144438), (166, 144480), (179, 144522), (207, 144687), (208, 144690), (253, 144945), (265, 144984), (272, 145014), (284, 145077), (288, 145098), (289, 145107), (292, 145110), (299, 145143), (308, 145158), (349, 145293), (366, 145368), (374, 145425), (375, 145428),

Gene: YungJamal_71 Start: 43649, Stop: 44869, Start Num: 77

Candidate Starts for YungJamal_71:

(Start: 77 @43649 has 26 MA's), (90, 43685), (101, 43736), (104, 43742), (105, 43745), (129, 43892), (148, 43946), (172, 44039), (187, 44087), (205, 44195), (208, 44216), (257, 44504), (284, 44621), (290, 44654), (296, 44666), (309, 44717), (317, 44741), (331, 44801), (346, 44846),

Gene: Zakhe101_65 Start: 42297, Stop: 43517, Start Num: 77

Candidate Starts for Zakhe101_65:

(Start: 77 @42297 has 26 MA's), (90, 42333), (101, 42384), (104, 42390), (105, 42393), (129, 42540), (148, 42594), (172, 42687), (187, 42735), (205, 42843), (208, 42864), (257, 43152), (284, 43269), (290, 43302), (296, 43314), (309, 43365), (317, 43389), (331, 43449), (346, 43494),

Gene: Zalkecks_249 Start: 142711, Stop: 144141, Start Num: 58

Candidate Starts for Zalkecks_249:

(Start: 58 @142711 has 167 MA's), (85, 142801), (109, 142864), (127, 142987), (134, 143011), (158, 143095), (166, 143137), (179, 143179), (207, 143344), (208, 143347), (253, 143602), (265, 143641), (272, 143671), (284, 143734), (288, 143755), (289, 143764), (292, 143767), (299, 143800), (308, 143815), (349, 143950), (366, 144025), (374, 144082), (375, 144085),

Gene: Zapner_37 Start: 26903, Stop: 28201, Start Num: 63

Candidate Starts for Zapner_37:

(Start: 63 @26903 has 167 MA's), (81, 26975), (93, 27023), (97, 27041), (111, 27095), (132, 27212), (133, 27215), (160, 27317), (170, 27374), (187, 27428), (199, 27491), (208, 27554), (209, 27557), (225, 27671), (228, 27683), (238, 27746), (257, 27842), (284, 27959), (290, 27992), (296, 28004), (326, 28109), (332, 28142), (346, 28181),

Gene: Zeenon_251 Start: 143245, Stop: 144675, Start Num: 58

Candidate Starts for Zeenon_251:

(Start: 58 @143245 has 167 MA's), (85, 143335), (109, 143398), (127, 143521), (134, 143545), (158, 143629), (166, 143671), (179, 143713), (207, 143878), (208, 143881), (253, 144136), (265, 144175), (272, 144205), (284, 144268), (288, 144289), (289, 144298), (292, 144301), (299, 144334), (308, 144349), (349, 144484), (366, 144559), (374, 144616), (375, 144619),

Gene: Zemanar_44 Start: 40552, Stop: 42288, Start Num: 46

Candidate Starts for Zemanar_44:

(Start: 46 @40552 has 23 MA's), (71, 40627), (76, 40645), (82, 40666), (87, 40681), (107, 40753), (117, 40846), (127, 40918), (134, 40942), (150, 41029), (154, 41044), (197, 41227), (207, 41308),

(217, 41389), (221, 41413), (222, 41416), (231, 41458), (255, 41569), (257, 41578), (261, 41587), (279, 41683), (284, 41722), (302, 41791), (315, 41815), (322, 41842), (328, 41872), (354, 41950), (357, 41974), (361, 41992), (362, 41995), (367, 42019), (372, 42064), (391, 42148),

Gene: Zerg_30 Start: 26357, Stop: 27550, Start Num: 63

Candidate Starts for Zerg_30:

(Start: 63 @26357 has 167 MA's), (86, 26441), (115, 26591), (121, 26645), (156, 26786), (244, 26867), (274, 26993), (275, 26999), (281, 27038), (291, 27098), (297, 27113), (312, 27155), (321, 27191), (336, 27245), (339, 27254), (368, 27368), (373, 27410), (376, 27419), (387, 27476), (389, 27479),

Gene: Zizzle_30 Start: 26445, Stop: 27641, Start Num: 78

Candidate Starts for Zizzle_30:

(Start: 78 @26445 has 33 MA's), (101, 26529), (129, 26679), (148, 26733), (172, 26826), (187, 26874), (205, 26985), (208, 27006), (257, 27288), (264, 27309), (284, 27405), (296, 27450), (309, 27495), (317, 27519), (331, 27579),

Gene: ZygoTaiga_247 Start: 144351, Stop: 145781, Start Num: 58

Candidate Starts for ZygoTaiga_247:

(Start: 58 @144351 has 167 MA's), (85, 144441), (109, 144504), (127, 144627), (134, 144651), (158, 144735), (166, 144777), (179, 144819), (207, 144984), (208, 144987), (253, 145242), (265, 145281), (272, 145311), (284, 145374), (288, 145395), (289, 145404), (292, 145407), (299, 145440), (308, 145455), (349, 145590), (366, 145665), (374, 145722), (375, 145725),