

Pham 171108

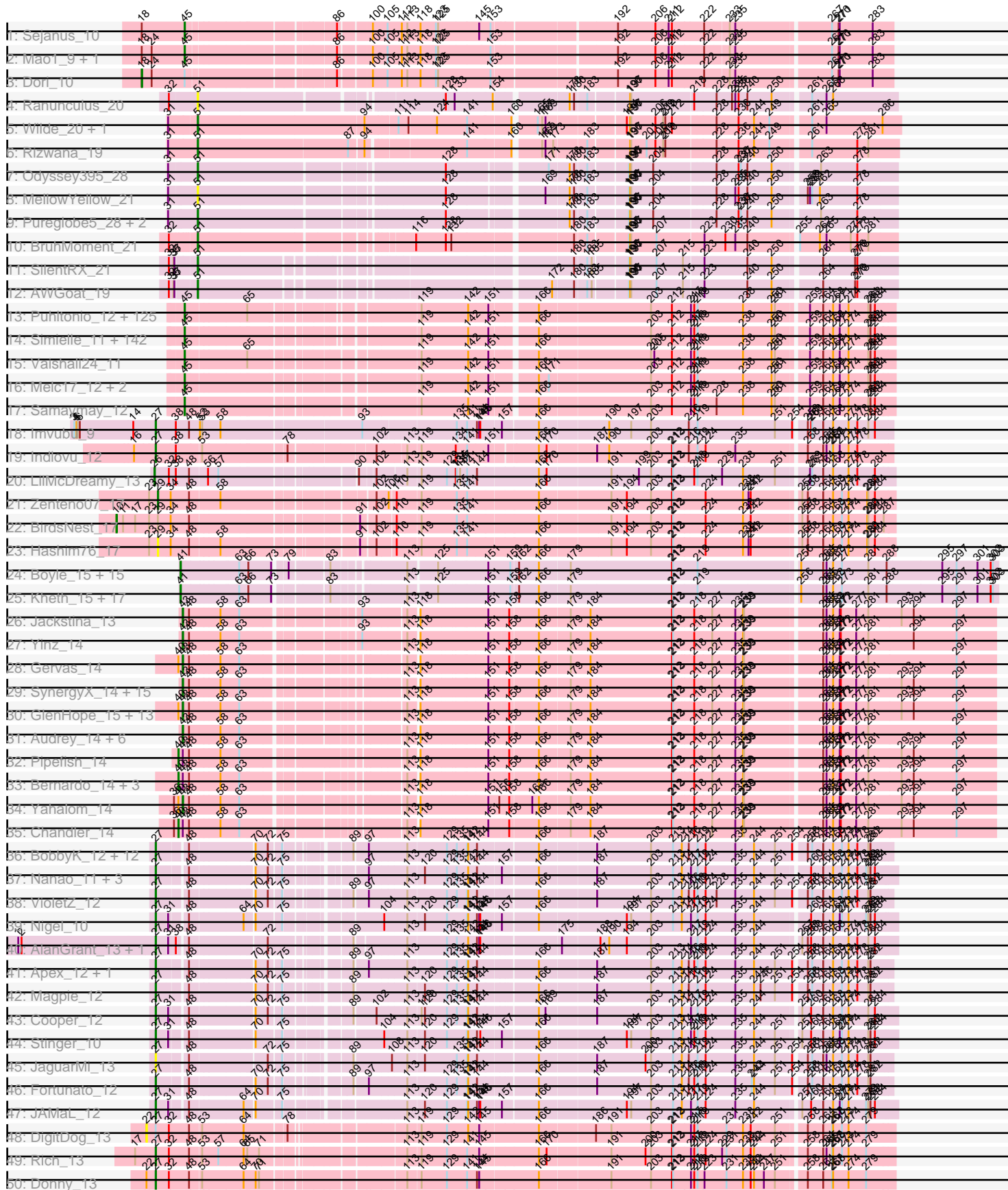

Note: Tracks are now grouped by subcluster and scaled. Switching in subcluster is indicated by changes in track color. Track scale is now set by default to display the region 30 bp upstream of start 1 to 30 bp downstream of the last possible start. If this default region is judged to be packed too tightly with annotated starts, the track will be further scaled to only show that region of the ORF with annotated starts. This action will be indicated by adding "Zoomed" to the title. For starts, yellow indicates the location of called starts comprised solely of Glimmer/GeneMark auto-annotations, green indicates the location of called starts with at least 1 manual gene annotation.

Pham 171108 Report

This analysis was run 07/09/24 on database version 566.

Pham number 171108 has 469 members, 54 are drafts.

Phages represented in each track:

- Track 1 : Sejanus_10
- Track 2 : Mao1_9, Mask_10
- Track 3 : Dori_10
- Track 4 : Ranunculus_20
- Track 5 : Wilde_20, Tank_20
- Track 6 : Rizwana_19
- Track 7 : Odyssey395_28
- Track 8 : MellowYellow_21
- Track 9 : Pureglobe5_28, Pointis_26, Beagle_27
- Track 10 : BruhMoment_21
- Track 11 : SilentRX_21
- Track 12 : AWGoat_19
- Track 13 : Puhltonio_12, Soto_12, HSavage_12, TallGrassMM_12, FluffyNinja_12, Gyarad_0012, Cornobble_11, FugateOSU_11, Doddsville_12, OliverWalter_12, Dione_11, Gwilliam_12, Yoshand_12, Virgeve_11, Etaye_12, Newman_12, Nacho_0012, JakeO_11, CheetO_12, Antonia_11, Mosaic_11, KlimbOn_12, BlueHusk_12, Suffolk_12, Mikota_12, Rimu_11, ThreeOh3D2_12, Grand2040_11, Solosis_11, Crownjwl_12, Maru_11, Roy17_12, Aelin_11, Placalicious_11, Olive_12, Swish_12, DirtJuice_12, Pherdinand_12, Jiraiya_12, Jillium_11, Carthage_11, Chorkpop_12, Burr_11, KLucky39_12, DaddyDaniels_12, MrPhizzler_11, UncleHowie_12, MiniBoss_12, Ricotta_12, Mulan_11, Duggie_11, Horchata_12, Mana_11, Morgushi_12, Timmi_11, MitKao_12, Olak_11, Thunderbird_12, SDcharge11_12, BlackStallion_12, Riggan_12, Bishoperium_11, Mcshane_11, Mecca_11, AbsoluteMadLad_11, Phipps_12, Manad_11, Gareth_11, JDog_11, Beaglebox_11, Robyn_11, Bluephacebaby_11, Scoot17C_12, Lasso_12, Lopsy_11, LostAndPhound_11, Tooj_12, Schadenfreude_11, Haleema_11, Scrick_11, Freya_11, RedMaple_11, Pacifista_13, Lulumae_11, Dati_12, AltPhacts_12, Xavier_11, Emiris_12, Vortex_12, Giraffe_12, Murdoc_12, Iridoclysis_12, Vaticameos_12, FriarPreacher_12, Potter_11, PinheadLarry_12, Pops_12, Chunky_12, Held_12, Longacauda_11, Dingo_12, Lumine_11, Oosterbaan_12, Roliet_12, Legolas_11, Sheila_12, Inverness_12, Banjo_11, DonSanchon_11, Badfish_12, MRabcd_11, Altwerkus_11, Selr12_12, Orwigg_12, Frankicide_12, Basato_13, LuckyMarjie_11, Cher_11, Buckeye_12, Colbert_12, Brilliant_12, Usavi_12, LeiMonet_12, Cosmolli16_11, Megamind20_12, KingVeVeVe_12
- Track 14 : Simielle_11, Zaider_13, HenryJackson_11, Fringe_12, JacAttac_12, Pinkman_11, Phamished_12, Andre_12, OSmaximus_12, Phergie_11, Toni_11, Vivaldi_12, Plmatters_12, Mesh1_12, Hocus_11, Hartsy_12, Spartan300_12,

Piglet_0011, CamL_12, Daffy_12, Roscoe_13, DelRivs_11, ABU_12, Serpentine_0012, Hamish_12, Struggle_11, PhenghisKhan_11, Vista_12, Windsor_11, Sophia_11, Kikipoo_12, PhatLouie_12, ImtiyazSitla_11, Mutante_11, Keitherie_12, PhrankReynolds_11, Serendipity_12, Numberten_12, Maskar_11, Inchworm_12, CharlieGBrown_11, BatteryCK_11, HighStump_11, Haimas_12, Oline_11, DuchessDung_11, Surely_12, Nicole21_12, Orfeu_11, Hetaeria_12, Phleuron_11, Slatt_12, Derpp_11, Valjean_12, Virapocalypse_12, Pipsqueak_12, Childish_11, Soile_12, Prickles_12, MichaelPhcott_11, Apizium_11, IsaacEli_12, Gophee_12, Kailash_12, Magic8_12, TyrionL_11, Zonia_12, True_11, Boehler_12, JangoPhett_12, DoesntMatter_12, Durga_12, Sigman_12, MelsMeow_11, UAch1_12, Labeouficaum_11, Fang_12, Quisquiliae_12, Wallhey_11, Craff_12, Kwadwo_11, Waterdiva_12, PhrodoBaggins_11, Kwksand96_11, Chute_11, Mag7_11, Podrick_12, Cannibal_12, Ashraf_11, Chaelin_11, Orion_12, Lulwa_12, SassyCat97_11, Charles1_12, PG1_12, Cobra_12, Megatron_12, QueenBeane_12, Telesworld_11, Omniscient_12, LeeLot_12, KingTut_11, Lego3393_12, Kahve_11, Kimbrough_12, CampRoach_12, Anderson_12, Harvey_12, Tomlarah_12, Nyala_11, Matalotodo_11, GeneCoco_12, Phareon_12, LemonSlice_12, Chah_12, Hertubise_12, Fozzie_11, Jiminy_11, Zelda_12, EmpTee_12, TomBombadil_12, Squid_12, Morty_12, Eugenia_12, Adriana_12, Thora_12, LasagnaCat_12, Eremos_12, Katniss_12, Daka_12, Dice_12, Trypo_12, Veritas_11, ProfessorX_12, Skippy_12, Coletti_11, Swiphy_12, Phunky_12, YouGoGlencoco_12, Squiggle_12, ShiVal_12, Kloppinator_12, PhatCats2014_12

- Track 15 : Vaishali24_11
- Track 16 : Melc17_12, Weher20_12, Schueller_11
- Track 17 : Samaymay_12
- Track 18 : Imvubu_9
- Track 19 : Indlovu_12
- Track 20 : LilMcDreamy_13
- Track 21 : Zenteno07_17
- Track 22 : BirdsNest_17
- Track 23 : Hashim76_17
- Track 24 : Boyle_15, Arbiter_15, Lephleur_15, Calamitous_15, Phantasmagoria_15, Rhinoforte_15, MasterPo_15, Faze9_15, Kaleb_15, Tres_15, Rosebush_15, West99_15, Qyrzula_14, Opia_15, Bananafish_15, Coffee_15
- Track 25 : Kheth_15, Ares_15, Eaglehorse_15, ItsyBitsy1_15, FrenchFry_15, Blocker23_15, TA17A_15, LizLemon_15, Laurie_15, Tinciduntolum_16, Lars_15, Godines_15, Brownie5_15, Glass_15, Holeinone_15, Allegro_15, Sabella_15, Hedgerow_15
- Track 26 : Jackstina_13
- Track 27 : Yinz_14
- Track 28 : Gervas_14
- Track 29 : SynergyX_14, RagingRooster_14, Neos5_14, Corofin_14, Baloo_14, RomaT_14, Nozo_14, ChaChing_14, Akoma_14, Casbah_13, OrangeOswald_14, LestyG_14, Deenasa_14, Devonte_14, SlippinJimmy_14, Phaedrus_13
- Track 30 : GlenHope_15, HarveySr_14, Ben11_13, Briakila_14, Kronus_13, Halfpint_13, Philly_13, Rita1961_14, Mortcellus_13, Compostia_15, Tydolla_14, Obutu_14, MmasiCarm_14, Phayeta_14
- Track 31 : Audrey_14, Athena_15, Daisy_14, Morty007_14, Marley1013_14, Abinghost_14, Gadjet_15
- Track 32 : Pipefish_14
- Track 33 : Bernardo_14, Heathcliff_14, Kamiyu_14, Phlyer_14
- Track 34 : Yahalom_14
- Track 35 : Chandler_14

- Track 36 : BobbyK_12, Austelle_13, Zemanar_13, Mudslide_12, RawrgerThat_12, Hydro_12, Mithril_12, Lolalove_12, Heath_12, Prince_13, Hangman_12, Waleliano_12, BrownCNA_13
- Track 37 : Nanao_11, ChrisnMich_11, Poster_11, Ahwei_11
- Track 38 : VioletZ_12
- Track 39 : Nigel_10
- Track 40 : AlanGrant_13, Vincenzo_13
- Track 41 : Apex_12, Frederick_12
- Track 42 : Magpie_12
- Track 43 : Cooper_12
- Track 44 : Stinger_10
- Track 45 : JaguarMi_13
- Track 46 : Fortunato_12
- Track 47 : JAMaL_12
- Track 48 : DigitDog_13
- Track 49 : Rich_13
- Track 50 : Donny_13
- Track 51 : SirJeffery_13, Acadian_13
- Track 52 : Phelemich_13, Reprobate_13
- Track 53 : Mysterious_13
- Track 54 : Nangang_13
- Track 55 : Suigeneris_13
- Track 56 : Bae_13
- Track 57 : Serendipitous_13
- Track 58 : EastView9101_13
- Track 59 : StinkyVeggy_14
- Track 60 : 39HC_010, 40BC_010, Hosp_08
- Track 61 : Jolie1_010
- Track 62 : KayaCho_10
- Track 63 : Saguaro_14
- Track 64 : Thonko_13
- Track 65 : PenguinLover67_15
- Track 66 : Knocker_17
- Track 67 : Quesadilla_14
- Track 68 : Funsized_17
- Track 69 : CRB2_15
- Track 70 : DonTron_44, Sting_43
- Track 71 : Clawz_44
- Track 72 : Soos_40
- Track 73 : Evaa_12
- Track 74 : Wooper_13, CaiB_13, MakoManhole_13, CloverMinnie_13, MossRose_13, AnarQue_13
- Track 75 : Yago84_11, AnClar_11
- Track 76 : Fresco_11, Ligma_11, Axumite_11, Shatter_11
- Track 77 : Sisko_11
- Track 78 : CharlottesWeb_11
- Track 79 : BiggityBass_10
- Track 80 : LittleMunchkin_12
- Track 81 : NHagos_11
- Track 82 : Mariokart_11
- Track 83 : Sour_14
- Track 84 : Taptic_9
- Track 85 : Argie_10

- Track 86 : PR_09
- Track 87 : Jeon_9, GodPhather_10
- Track 88 : D12_09
- Track 89 : Megabear_9
- Track 90 : Cepens_9
- Track 91 : RomansRevenge_16
- Track 92 : Pine5_14
- Track 93 : StAugustine_18
- Track 94 : TPA2_21
- Track 95 : Tonitrus_30

Summary of Final Annotations (See graph section above for start numbers):

The start number called the most often in the published annotations is 45, it was called in 263 of the 415 non-draft genes in the pham.

Genes that call this "Most Annotated" start:

- ABU_12, AbsoluteMadLad_11, Adriana_12, Aelin_11, AltPhacts_12, Altwerkus_11, Anderson_12, Andre_12, Antonia_11, Apizium_11, Argie_10, Ashraf_11, Badfish_12, Banjo_11, Basato_13, BatteryCK_11, Beaglebox_11, Bishoperium_11, BlackStallion_12, BlueHusk_12, Bluephacebaby_11, Boehler_12, Brilliant_12, Buckeye_12, Burr_11, CamL_12, CampRoach_12, Cannibal_12, Carthage_11, Cepens_9, Chaelin_11, Chah_12, Charles1_12, CharlieGBrown_11, CheetO_12, Cher_11, Childish_11, Chorkpop_12, Chunky_12, Chute_11, Cobra_12, Colbert_12, Coletti_11, Cornobble_11, Cosmolli16_11, Craff_12, Crownjwl_12, DaddyDaniels_12, Daffy_12, Daka_12, Dati_12, DelRivs_11, Derpp_11, Dice_12, Dingo_12, Dione_11, DirtJuice_12, Doddsville_12, DoesntMatter_12, DonSanchon_11, DuchessDung_11, Duggie_11, Durga_12, Emiris_12, EmpTee_12, Eremos_12, Etaye_12, Eugenia_12, Fang_12, FluffyNinja_12, Fozzie_11, Frankicide_12, Freya_11, FriarPreacher_12, Fringe_12, FugateOSU_11, Gareth_11, GeneCoco_12, Giraffe_12, GodPhather_10, Gophee_12, Grand2040_11, Gwilliam_12, Gyarad_0012, HSavage_12, Haimas_12, Haleema_11, Hamish_12, Hartsy_12, Harvey_12, Held_12, HenryJackson_11, Hertubise_12, Hetaeria_12, HighStump_11, Hocus_11, Horchata_12, ImtiyazSitla_11, Inchworm_12, Inverness_12, Iridoclysis_12, IsaacEli_12, JDog_11, JacAttac_12, JakeO_11, JangoPhett_12, Jeon_9, Jillium_11, Jiminy_11, Jiraiya_12, KLucky39_12, Kahve_11, Kailash_12, Katniss_12, Keitherie_12, Kikipoo_12, Kimbrough_12, KingTut_11, KingVeVeVe_12, KlimbOn_12, Kloppinator_12, Kwadwo_11, Kwksand96_11, Labeouficaum_11, LasagnaCat_12, Lasso_12, LeeLot_12, Lego3393_12, Legolas_11, LeiMonet_12, LemonSlice_12, Longacauda_11, Lopsy_11, LostAndPhound_11, LuckyMarjie_11, Lulumae_11, Lulwa_12, Lumine_11, MRabcd_11, Mag7_11, Magic8_12, Mana_11, Manad_11, Mao1_9, Maru_11, Mask_10, Maskar_11, Matalotodo_11, Mcshane_11, Mecca_11, Megabear_9, Megamind20_12, Megatron_12, Melc17_12, MelsMeow_11, Mesh1_12, MichaelPhcott_11, Mikota_12, MiniBoss_12, MitKao_12, Morgushi_12, Morty_12, Mosaic_11, MrPhizzler_11, Mulan_11, Murdoc_12, Mutante_11, Nacho_0012, Newman_12, Nicole21_12, Numberten_12, Nyala_11, OSmaximus_12, Olak_11, Oline_11, Olive_12, OliverWalter_12, Omniscient_12, Oosterbaan_12, Orfeu_11, Orion_12, Orwigg_12, PG1_12, PR_09, Pacifista_13, Phamished_12, Phareon_12, PhatCats2014_12, PhatLouie_12, PhenghisKhan_11, Pherdinand_12, Phergie_11, Phipps_12, Phleuron_11, PhrankReynolds_11, PhrodoBaggins_11,

Phunky_12, Piglet_0011, PinheadLarry_12, Pinkman_11, Pipsqueak_12, Placalicious_11, Plmatters_12, Podrick_12, Pops_12, Potter_11, Prickles_12, ProfessorX_12, Puhltonio_12, QueenBeane_12, Quisquilliae_12, RedMaple_11, Ricotta_12, Riggan_12, Rimu_11, Robyn_11, Roliet_12, Roscoe_13, Roy17_12, SDcharge11_12, Samaymay_12, SassyCat97_11, Schadenfreude_11, Schueller_11, Scoot17C_12, Scrick_11, Sejanus_10, Selr12_12, Serendipity_12, Serpentine_0012, Sheila_12, ShiVal_12, Sigman_12, Simielle_11, Skippy_12, Slatt_12, Soile_12, Solosis_11, Sophia_11, Soto_12, Spartan300_12, Squid_12, Squiggle_12, Struggle_11, Suffolk_12, Surely_12, Swiphy_12, Swish_12, TallGrassMM_12, Taptic_9, Telesworld_11, Thora_12, ThreeOh3D2_12, Thunderbird_12, Timmi_11, TomBombadil_12, Tomlarah_12, Toni_11, Tooj_12, True_11, Trypo_12, TyrionL_11, UAch1_12, UncleHowie_12, Usavi_12, Vaishali24_11, Valjean_12, Vaticameos_12, Veritas_11, Virapocalypse_12, Virgeve_11, Vista_12, Vivaldi_12, Vortex_12, Wallhey_11, Waterdiva_12, Weher20_12, Windsor_11, Xavier_11, Yoshand_12, YouGoGlencoco_12, Zaider_13, Zelda_12, Zonia_12,

Genes that have the "Most Annotated" start but do not call it:

- Dori_10,

Genes that do not have the "Most Annotated" start:

- 39HC_010, 40BC_010, AWGoat_19, Abingghost_14, Acadian_13, Ahwei_11, Akoma_14, AlanGrant_13, Allegro_15, AnClar_11, AnarQue_13, Apex_12, Arbiter_15, Ares_15, Athena_15, Audrey_14, Austelle_13, Axumite_11, Bae_13, Baloo_14, Bananafish_15, Beagle_27, Ben11_13, Bernardo_14, BiggityBass_10, BirdsNest_17, Blocker23_15, BobbyK_12, Boyle_15, Briakila_14, BrownCNA_13, Brownie5_15, BruhMoment_21, CRB2_15, CaiB_13, Calamitous_15, Casbah_13, ChaChing_14, Chandler_14, CharlottesWeb_11, ChrisnMich_11, Clawz_44, CloverMinnie_13, Coffee_15, Compostia_15, Cooper_12, Corofin_14, D12_09, Daisy_14, Deenasa_14, Devonte_14, DigitDog_13, DonTron_44, Donny_13, Eaglehorse_15, EastView9101_13, Evaa_12, Faze9_15, Fortunato_12, Frederick_12, FrenchFry_15, Fresco_11, Funsized_17, Gadget_15, Gervas_14, Glass_15, GlenHope_15, Godines_15, Halfpint_13, Hangman_12, HarveySr_14, Hashim76_17, Heath_12, Heathcliff_14, Hedgerow_15, Holeinone_15, Hosp_08, Hydro_12, Imvubu_9, Indlovu_12, ItsyBitsy1_15, JAMaL_12, Jackstina_13, JaguarMi_13, Jolie1_010, Kaleb_15, Kamiyu_14, KayaCho_10, Kheth_15, Knocker_17, Kronus_13, Lars_15, Laurie_15, Lephleur_15, LestyG_14, Ligma_11, LilMcDreamy_13, LittleMunchkin_12, LizLemon_15, Lolalove_12, Magpie_12, MakoManhole_13, Mariokart_11, Marley1013_14, MasterPo_15, MellowYellow_21, Mithril_12, MmasiCarm_14, Mortcellus_13, Morty007_14, MossRose_13, Mudslide_12, Mysterious_13, NHagos_11, Nanao_11, Nangang_13, Neos5_14, Nigel_10, Nozo_14, Obutu_14, Odyssey395_28, Opia_15, OrangeOswald_14, PenguinLover67_15, Phaedrus_13, Phantasmagoria_15, Phayeta_14, Phelemich_13, Philly_13, Phlyer_14, Pine5_14, Pipefish_14, Pointis_26, Poster_11, Prince_13, Pureglobe5_28, Quesadilla_14, Qyrzula_14, RagingRooster_14, Ranunculus_20, RawrgerThat_12, Reprobate_13, Rhinoforte_15, Rich_13, Rita1961_14, Rizwana_19, RomaT_14, RomansRevenge_16, Rosebush_15, Sabella_15, Saguaro_14, Serendipitous_13, Shatter_11, SilentRX_21, SirJeffery_13, Sisko_11, SlippinJimmy_14, Soos_40, Sour_14, StAugustine_18, Sting_43, Stinger_10, StinkyVeggy_14, Suigeneris_13, SynergyX_14, TA17A_15, TPA2_21, Tank_20, Thonko_13, Tinciduntolum_16, Tonitrus_30, Tres_15, Tydolla_14, Vincenzo_13, VioletZ_12, Waleliano_12, West99_15, Wilde_20, Wooper_13, Yago84_11, Yahalom_14, Yinz_14, Zemanar_13, Zenteno07_17,

Summary by start number:

Start 9:

- Found in 1 of 469 (0.2%) of genes in pham
- Manual Annotations of this start: 1 of 415
- Called 100.0% of time when present
- Phage (with cluster) where this start called: Knocker_17 (B9),

Start 10:

- Found in 1 of 469 (0.2%) of genes in pham
- Manual Annotations of this start: 1 of 415
- Called 100.0% of time when present
- Phage (with cluster) where this start called: BirdsNest_17 (B13),

Start 13:

- Found in 5 of 469 (1.1%) of genes in pham
- Manual Annotations of this start: 1 of 415
- Called 100.0% of time when present
- Phage (with cluster) where this start called: 39HC_010 (B6), 40BC_010 (B6), Hosp_08 (B6), Jolie1_010 (B6), KayaCho_10 (B6),

Start 16:

- Found in 2 of 469 (0.4%) of genes in pham
- Manual Annotations of this start: 1 of 415
- Called 50.0% of time when present
- Phage (with cluster) where this start called: Quesadilla_14 (B9),

Start 17:

- Found in 4 of 469 (0.9%) of genes in pham
- Manual Annotations of this start: 1 of 415
- Called 25.0% of time when present
- Phage (with cluster) where this start called: Bae_13 (B5),

Start 18:

- Found in 4 of 469 (0.9%) of genes in pham
- Manual Annotations of this start: 1 of 415
- Called 25.0% of time when present
- Phage (with cluster) where this start called: Dori_10 (AD),

Start 22:

- Found in 9 of 469 (1.9%) of genes in pham
- Manual Annotations of this start: 2 of 415
- Called 44.4% of time when present
- Phage (with cluster) where this start called: Acadian_13 (B5), DigitDog_13 (B5), Serendipitous_13 (B5), SirJeffery_13 (B5),

Start 26:

- Found in 2 of 469 (0.4%) of genes in pham
- Manual Annotations of this start: 1 of 415
- Called 50.0% of time when present
- Phage (with cluster) where this start called: LilMcDreamy_13 (B12),

Start 27:

- Found in 59 of 469 (12.6%) of genes in pham
- Manual Annotations of this start: 36 of 415
- Called 79.7% of time when present
- Phage (with cluster) where this start called: Ahwei_11 (B4), AlanGrant_13 (B4), Apex_12 (B4), Austelle_13 (B4), BobbyK_12 (B4), BrownCNA_13 (B4), CRB2_15 (B9), ChrisnMich_11 (B4), Clawz_44 (CP), Cooper_12 (B4), DonTron_44 (CP), Donny_13 (B5), Fortunato_12 (B4), Frederick_12 (B4), Funsized_17 (B9), Hangman_12 (B4), Heath_12 (B4), Hydro_12 (B4), Imvubu_9 (B10), Indlovu_12 (B11), JAMaL_12 (B4), JaguarMi_13 (B4), Lolalove_12 (B4), Magpie_12 (B4), Mithril_12 (B4), Mudslide_12 (B4), Mysterious_13 (B5), Nanao_11 (B4), Nangang_13 (B5), Nigel_10 (B4), PenguinLover67_15 (B9), Phelemich_13 (B5), Poster_11 (B4), Prince_13 (B4), RawrgerThat_12 (B4), Reprobate_13 (B5), Rich_13 (B5), Saguaro_14 (B7), Soos_40 (CP), Sting_43 (CP), Stinger_10 (B4), StinkyVeggy_14 (B5), Suigeneris_13 (B5), Vincenzo_13 (B4), VioletZ_12 (B4), Waleliano_12 (B4), Zemanar_13 (B4),

Start 28:

- Found in 1 of 469 (0.2%) of genes in pham
- Manual Annotations of this start: 1 of 415
- Called 100.0% of time when present
- Phage (with cluster) where this start called: Tonitrus_30 (singleton),

Start 29:

- Found in 3 of 469 (0.6%) of genes in pham
- Manual Annotations of this start: 1 of 415
- Called 66.7% of time when present
- Phage (with cluster) where this start called: Hashim76_17 (B13), Zenteno07_17 (B13),

Start 32:

- Found in 21 of 469 (4.5%) of genes in pham
- No Manual Annotations of this start.
- Called 4.8% of time when present
- Phage (with cluster) where this start called: EastView9101_13 (B5),

Start 39:

- Found in 1 of 469 (0.2%) of genes in pham
- No Manual Annotations of this start.
- Called 100.0% of time when present
- Phage (with cluster) where this start called: RomansRevenge_16 (singleton),

Start 40:

- Found in 23 of 469 (4.9%) of genes in pham
- Manual Annotations of this start: 6 of 415
- Called 26.1% of time when present
- Phage (with cluster) where this start called: Bernardo_14 (B3), Chandler_14 (B3), Heathcliff_14 (B3), Kamiyu_14 (B3), Phlyer_14 (B3), Pipefish_14 (B3),

Start 41:

- Found in 35 of 469 (7.5%) of genes in pham
- Manual Annotations of this start: 32 of 415
- Called 100.0% of time when present

- Phage (with cluster) where this start called: Allegro_15 (B2), Arbiter_15 (B2), Ares_15 (B2), Bananafish_15 (B2), Blocker23_15 (B2), Boyle_15 (B2), Brownie5_15 (B2), Calamitous_15 (B2), Coffee_15 (B2), Eaglehorse_15 (B2), Faze9_15 (B2), FrenchFry_15 (B2), Glass_15 (B2), Godines_15 (B2), Hedgerow_15 (B2), Holeinone_15 (B2), ItsyBitsy1_15 (B2), Kaleb_15 (B2), Kheth_15 (B2), Lars_15 (B2), Laurie_15 (B2), Lephleur_15 (B2), LizLemon_15 (B2), MasterPo_15 (B2), Opia_15 (B2), Phantasmagoria_15 (B2), Qyrzula_14 (B2), Rhinoforte_15 (B2), Rosebush_15 (B2), Sabella_15 (B2), StAugustine_18 (singleton), TA17A_15 (B2), Tinciduntolum_16 (B2), Tres_15 (B2), West99_15 (B2),

Start 42:

- Found in 1 of 469 (0.2%) of genes in pham
- Manual Annotations of this start: 1 of 415
- Called 100.0% of time when present
- Phage (with cluster) where this start called: Thonko_13 (B8),

Start 43:

- Found in 66 of 469 (14.1%) of genes in pham
- Manual Annotations of this start: 55 of 415
- Called 90.9% of time when present
- Phage (with cluster) where this start called: Abinghost_14 (B3), Akoma_14 (B3), AnClar_11 (DR), AnarQue_13 (DR), Athena_15 (B3), Audrey_14 (B3), Axumite_11 (DR), Baloo_14 (B3), Ben11_13 (B3), BiggityBass_10 (DR), Briakila_14 (B3), CaiB_13 (DR), Casbah_13 (B3), ChaChing_14 (B3), CharlottesWeb_11 (DR), CloverMinnie_13 (DR), Compostia_15 (B3), Corofin_14 (B3), Daisy_14 (B3), Deenasa_14 (B3), Devonte_14 (B3), Fresco_11 (DR), Gadget_15 (B3), Gervas_14 (B3), GlenHope_15 (B3), Halfpint_13 (B3), HarveySr_14 (B3), Jackstina_13 (B3), Kronus_13 (B3), LestyG_14 (B3), Ligma_11 (DR), LittleMunchkin_12 (DR), MakoManhole_13 (DR), Mariokart_11 (DR), Marley1013_14 (B3), MmasiCarm_14 (B3), Mortcellus_13 (B3), Morty007_14 (B3), MossRose_13 (DR), NHagos_11 (DR), Neos5_14 (B3), Nozo_14 (B3), Obutu_14 (B3), OrangeOswald_14 (B3), Phaedrus_13 (B3), Phayeta_14 (B3), Philly_13 (B3), RagingRooster_14 (B3), Rita1961_14 (B3), RomaT_14 (B3), Shatter_11 (DR), Sisko_11 (DR), SlippinJimmy_14 (B3), Sour_14 (DR), SynergyX_14 (B3), Tydolla_14 (B3), Wooper_13 (DR), Yago84_11 (DR), Yahalom_14 (B3), Yinz_14 (B3),

Start 45:

- Found in 285 of 469 (60.8%) of genes in pham
- Manual Annotations of this start: 263 of 415
- Called 99.6% of time when present
- Phage (with cluster) where this start called: ABU_12 (B1), AbsoluteMadLad_11 (B1), Adriana_12 (B1), Aelin_11 (B1), AltPhacts_12 (B1), Altwerkus_11 (B1), Anderson_12 (B1), Andre_12 (B1), Antonia_11 (B1), Apizium_11 (B1), Argie_10 (W), Ashraf_11 (B1), Badfish_12 (B1), Banjo_11 (B1), Basato_13 (B1), BatteryCK_11 (B1), Beaglebox_11 (B1), Bishoperium_11 (B1), BlackStallion_12 (B1), BlueHusk_12 (B1), Bluephacebaby_11 (B1), Boehler_12 (B1), Brilliant_12 (B1), Buckeye_12 (B1), Burr_11 (B1), CamL_12 (B1), CampRoach_12 (B1), Cannibal_12 (B1), Carthage_11 (B1), Cepens_9 (W), Chaelin_11 (B1), Chah_12 (B1), Charles1_12 (B1), CharlieGBrown_11 (B1), CheetO_12 (B1), Cher_11 (B1), Childish_11 (B1), Chorkpop_12 (B1), Chunky_12 (B1), Chute_11 (B1), Cobra_12 (B1), Colbert_12 (B1), Coletti_11 (B1), Cornobble_11 (B1), Cosmolli16_11 (B1), Craff_12 (B1), Crownjwl_12 (B1), DaddyDaniels_12 (B1), Daffy_12 (B1), Daka_12 (B1), Dati_12 (B1), DelRivs_11 (B1), Derpp_11 (B1), Dice_12 (B1), Dingo_12 (B1), Dione_11 (B1),

DirtJuice_12 (B1), Doddsville_12 (B1), DoesntMatter_12 (B1), DonSanchon_11 (B1), DuchessDung_11 (B1), Duggie_11 (B1), Durga_12 (B1), Emiris_12 (B1), EmpTee_12 (B1), Eremos_12 (B1), Etaye_12 (B1), Eugenia_12 (B1), Fang_12 (B1), FluffyNinja_12 (B1), Fozzie_11 (B1), Frankicide_12 (B1), Freya_11 (B1), FriarPreacher_12 (B1), Fringe_12 (B1), FugateOSU_11 (B1), Gareth_11 (B1), GeneCoco_12 (B1), Giraffe_12 (B1), GodPhather_10 (W), Gophee_12 (B1), Grand2040_11 (B1), Gwilliam_12 (B1), Gyarad_0012 (B1), HSavage_12 (B1), Haimas_12 (B1), Haleema_11 (B1), Hamish_12 (B1), Hartsy_12 (B1), Harvey_12 (B1), Held_12 (B1), HenryJackson_11 (B1), Hertubise_12 (B1), Hetaeria_12 (B1), HighStump_11 (B1), Hocus_11 (B1), Horchata_12 (B1), ImtiyazSitla_11 (B1), Inchworm_12 (B1), Inverness_12 (B1), Iridoclysis_12 (B1), IsaacEli_12 (B1), JDog_11 (B1), JacAttac_12 (B1), JakeO_11 (B1), JangoPhett_12 (B1), Jeon_9 (W), Jillium_11 (B1), Jiminy_11 (B1), Jiraiya_12 (B1), KLucky39_12 (B1), Kahve_11 (B1), Kailash_12 (B1), Katniss_12 (B1), Keitherie_12 (B1), Kikipoo_12 (B1), Kimbrough_12 (B1), KingTut_11 (B1), KingVeVeVe_12 (B1), KlimbOn_12 (B1), Kloppinator_12 (B1), Kwadwo_11 (B1), Kwksand96_11 (B1), Labeouficaum_11 (B1), LasagnaCat_12 (B1), Lasso_12 (B1), LeeLot_12 (B1), Lego3393_12 (B1), Legolas_11 (B1), LeiMonet_12 (B1), LemonSlice_12 (B1), Longacauda_11 (B1), Lopsy_11 (B1), LostAndPhound_11 (B1), LuckyMarjie_11 (B1), Lulumae_11 (B1), Lulwa_12 (B1), Lumine_11 (B1), MRabcd_11 (B1), Mag7_11 (B1), Magic8_12 (B1), Mana_11 (B1), Manad_11 (B1), Mao1_9 (AD), Maru_11 (B1), Mask_10 (AD), Maskar_11 (B1), Matalotodo_11 (B1), Mcshane_11 (B1), Mecca_11 (B1), Megabear_9 (W), Megamind20_12 (B1), Megatron_12 (B1), Melc17_12 (B1), MelsMeow_11 (B1), Mesh1_12 (B1), MichaelPhcott_11 (B1), Mikota_12 (B1), MiniBoss_12 (B1), MitKao_12 (B1), Morgushi_12 (B1), Morty_12 (B1), Mosaic_11 (B1), MrPhizzler_11 (B1), Mulan_11 (B1), Murdoc_12 (B1), Mutante_11 (B1), Nacho_0012 (B1), Newman_12 (B1), Nicole21_12 (B1), Numberten_12 (B1), Nyala_11 (B1), OSmaximus_12 (B1), Olak_11 (B1), Oline_11 (B1), Olive_12 (B1), OliverWalter_12 (B1), Omniscient_12 (B1), Oosterbaan_12 (B1), Orfeu_11 (B1), Orion_12 (B1), Orwigg_12 (B1), PG1_12 (B1), PR_09 (W), Pacifista_13 (B1), Phamished_12 (B1), Phareon_12 (B1), PhatCats2014_12 (B1), PhatLouie_12 (B1), PhenghisKhan_11 (B1), Pherdinand_12 (B1), Phergie_11 (B1), Phipps_12 (B1), Phleuron_11 (B1), PhrankReynolds_11 (B1), PhrodoBaggins_11 (B1), Phunky_12 (B1), Piglet_0011 (B1), PinheadLarry_12 (B1), Pinkman_11 (B1), Pipsqueak_12 (B1), Placalicious_11 (B1), Plmatters_12 (B1), Podrick_12 (B1), Pops_12 (B1), Potter_11 (B1), Prickles_12 (B1), ProfessorX_12 (B1), Puhltonio_12 (B1), QueenBeane_12 (B1), Quisquiliae_12 (B1), RedMaple_11 (B1), Ricotta_12 (B1), Riggan_12 (B1), Rimu_11 (B1), Robyn_11 (B1), Roliet_12 (B1), Roscoe_13 (B1), Roy17_12 (B1), SDcharge11_12 (B1), Samaymay_12 (B1), SassyCat97_11 (B1), Schadenfreude_11 (B1), Schueller_11 (B1), Scoot17C_12 (B1), Scrick_11 (B1), Sejanus_10 (AD), Selr12_12 (B1), Serendipity_12 (B1), Serpentine_0012 (B1), Sheila_12 (B1), ShiVal_12 (B1), Sigman_12 (B1), Simielle_11 (B1), Skippy_12 (B1), Slatt_12 (B1), Soile_12 (B1), Solosis_11 (B1), Sophia_11 (B1), Soto_12 (B1), Spartan300_12 (B1), Squid_12 (B1), Squiggle_12 (B1), Struggle_11 (B1), Suffolk_12 (B1), Surely_12 (B1), Swiphy_12 (B1), Swish_12 (B1), TallGrassMM_12 (B1), Taptic_9 (W), Telesworld_11 (B1), Thora_12 (B1), ThreeOh3D2_12 (B1), Thunderbird_12 (B1), Timmi_11 (B1), TomBombadil_12 (B1), Tomlarah_12 (B1), Toni_11 (B1), Tooj_12 (B1), True_11 (B1), Trypo_12 (B1), TyrionL_11 (B1), UAch1_12 (B1), UncleHowie_12 (B1), Usavi_12 (B1), Vaishali24_11 (B1), Valjean_12 (B1), Vaticameos_12 (B1), Veritas_11 (B1), Virapocalypse_12 (B1), Virgeve_11 (B1), Vista_12 (B1), Vivaldi_12 (B1), Vortex_12 (B1), Wallhey_11 (B1), Waterdiva_12 (B1), Weher20_12 (B1), Windsor_11 (B1), Xavier_11 (B1), Yoshand_12 (B1), YouGoGlencoco_12 (B1), Zaider_13 (B1), Zelda_12 (B1), Zonia_12 (B1),

Start 46:

- Found in 1 of 469 (0.2%) of genes in pham
- Manual Annotations of this start: 1 of 415
- Called 100.0% of time when present
- Phage (with cluster) where this start called: Evaa_12 (DR),

Start 51:

- Found in 13 of 469 (2.8%) of genes in pham
- Manual Annotations of this start: 9 of 415
- Called 92.3% of time when present
- Phage (with cluster) where this start called: AWGoat_19 (AP4), Beagle_27 (AP2), BruhMoment_21 (AP3), MellowYellow_21 (AP2), Odyssey395_28 (AP2), Pointis_26 (AP2), Pureglobe5_28 (AP2), Ranunculus_20 (AP), Rizwana_19 (AP1), SilentRX_21 (AP4), Tank_20 (AP1), Wilde_20 (AP1),

Start 59:

- Found in 1 of 469 (0.2%) of genes in pham
- No Manual Annotations of this start.
- Called 100.0% of time when present
- Phage (with cluster) where this start called: Pine5_14 (singleton),

Start 85:

- Found in 9 of 469 (1.9%) of genes in pham
- Manual Annotations of this start: 1 of 415
- Called 11.1% of time when present
- Phage (with cluster) where this start called: D12_09 (W),

Start 113:

- Found in 162 of 469 (34.5%) of genes in pham
- No Manual Annotations of this start.
- Called 0.6% of time when present
- Phage (with cluster) where this start called: TPA2_21 (singleton),

Summary by clusters:

There are 23 clusters represented in this pham: singleton, AP2, AP3, AP1, AP4, B12, B13, B10, B11, DR, AD, AP, W, CP, B4, B5, B6, B7, B1, B2, B3, B8, B9,

Info for manual annotations of cluster AD:

- Start number 18 was manually annotated 1 time for cluster AD.
- Start number 45 was manually annotated 3 times for cluster AD.

Info for manual annotations of cluster AP1:

- Start number 51 was manually annotated 3 times for cluster AP1.

Info for manual annotations of cluster AP2:

- Start number 51 was manually annotated 3 times for cluster AP2.

Info for manual annotations of cluster AP3:

- Start number 51 was manually annotated 1 time for cluster AP3.

Info for manual annotations of cluster AP4:

- Start number 51 was manually annotated 2 times for cluster AP4.

Info for manual annotations of cluster B1:

- Start number 45 was manually annotated 253 times for cluster B1.

Info for manual annotations of cluster B10:

- Start number 27 was manually annotated 1 time for cluster B10.

Info for manual annotations of cluster B11:

- Start number 27 was manually annotated 1 time for cluster B11.

Info for manual annotations of cluster B12:

- Start number 26 was manually annotated 1 time for cluster B12.

Info for manual annotations of cluster B13:

- Start number 10 was manually annotated 1 time for cluster B13.
- Start number 29 was manually annotated 1 time for cluster B13.

Info for manual annotations of cluster B2:

- Start number 41 was manually annotated 32 times for cluster B2.

Info for manual annotations of cluster B3:

- Start number 40 was manually annotated 6 times for cluster B3.
- Start number 43 was manually annotated 38 times for cluster B3.

Info for manual annotations of cluster B4:

- Start number 27 was manually annotated 23 times for cluster B4.

Info for manual annotations of cluster B5:

- Start number 17 was manually annotated 1 time for cluster B5.
- Start number 22 was manually annotated 2 times for cluster B5.
- Start number 27 was manually annotated 5 times for cluster B5.

Info for manual annotations of cluster B6:

- Start number 13 was manually annotated 1 time for cluster B6.

Info for manual annotations of cluster B7:

- Start number 27 was manually annotated 1 time for cluster B7.

Info for manual annotations of cluster B8:

- Start number 42 was manually annotated 1 time for cluster B8.

Info for manual annotations of cluster B9:

- Start number 9 was manually annotated 1 time for cluster B9.
- Start number 16 was manually annotated 1 time for cluster B9.
- Start number 27 was manually annotated 3 times for cluster B9.

Info for manual annotations of cluster CP:

- Start number 27 was manually annotated 2 times for cluster CP.

Info for manual annotations of cluster DR:

- Start number 43 was manually annotated 17 times for cluster DR.

- Start number 46 was manually annotated 1 time for cluster DR.

Info for manual annotations of cluster W:

- Start number 45 was manually annotated 7 times for cluster W.
- Start number 85 was manually annotated 1 time for cluster W.

Gene Information:

Gene: 39HC_010 Start: 9835, Stop: 11733, Start Num: 13

Candidate Starts for 39HC_010:

(7, 9730), (12, 9832), (Start: 13 @9835 has 1 MA's), (19, 9865), (Start: 27 @9898 has 36 MA's), (31, 9931), (38, 9952), (74, 10183), (92, 10366), (119, 10513), (134, 10606), (141, 10636), (145, 10666), (166, 10807), (171, 10834), (203, 11101), (213, 11161), (214, 11185), (217, 11206), (224, 11245), (235, 11326), (244, 11374), (252, 11455), (254, 11473), (260, 11509), (261, 11512), (264, 11542), (267, 11566), (268, 11569), (273, 11593), (274, 11611), (282, 11671), (284, 11683), (287, 11707),

Gene: 40BC_010 Start: 9835, Stop: 11733, Start Num: 13

Candidate Starts for 40BC_010:

(7, 9730), (12, 9832), (Start: 13 @9835 has 1 MA's), (19, 9865), (Start: 27 @9898 has 36 MA's), (31, 9931), (38, 9952), (74, 10183), (92, 10366), (119, 10513), (134, 10606), (141, 10636), (145, 10666), (166, 10807), (171, 10834), (203, 11101), (213, 11161), (214, 11185), (217, 11206), (224, 11245), (235, 11326), (244, 11374), (252, 11455), (254, 11473), (260, 11509), (261, 11512), (264, 11542), (267, 11566), (268, 11569), (273, 11593), (274, 11611), (282, 11671), (284, 11683), (287, 11707),

Gene: ABU_12 Start: 9755, Stop: 11500, Start Num: 45

Candidate Starts for ABU_12:

(Start: 45 @9755 has 263 MA's), (119, 10289), (142, 10415), (151, 10466), (166, 10574), (203, 10868), (212, 10925), (217, 10970), (218, 10979), (219, 10988), (238, 11111), (250, 11189), (251, 11198), (259, 11273), (264, 11309), (268, 11336), (271, 11354), (274, 11378), (281, 11432), (282, 11438), (284, 11450),

Gene: AWGoat_19 Start: 13739, Stop: 15430, Start Num: 51

Candidate Starts for AWGoat_19:

(32, 13679), (35, 13691), (37, 13694), (Start: 51 @13739 has 9 MA's), (172, 14555), (180, 14609), (183, 14639), (185, 14651), (195, 14735), (196, 14738), (197, 14741), (207, 14810), (215, 14882), (223, 14930), (240, 15047), (250, 15113), (264, 15230), (276, 15317), (278, 15323),

Gene: Abinghost_14 Start: 11026, Stop: 13041, Start Num: 43

Candidate Starts for Abinghost_14:

(Start: 43 @11026 has 55 MA's), (48, 11041), (58, 11119), (63, 11167), (113, 11524), (118, 11548), (151, 11713), (158, 11761), (166, 11833), (179, 11914), (184, 11968), (212, 12187), (213, 12190), (218, 12244), (227, 12292), (235, 12355), (238, 12376), (239, 12379), (264, 12571), (265, 12580), (268, 12598), (271, 12616), (272, 12619), (277, 12661), (281, 12694), (297, 12934),

Gene: AbsoluteMadLad_11 Start: 9753, Stop: 11498, Start Num: 45

Candidate Starts for AbsoluteMadLad_11:

(Start: 45 @9753 has 263 MA's), (65, 9900), (119, 10287), (142, 10413), (151, 10464), (166, 10572), (203, 10866), (212, 10923), (217, 10968), (218, 10977), (219, 10986), (238, 11109), (250, 11187), (251, 11196), (259, 11271), (264, 11307), (268, 11334), (271, 11352), (274, 11376), (281, 11430), (282, 11436), (284, 11448),

Gene: Acadian_13 Start: 11375, Stop: 13246, Start Num: 22

Candidate Starts for Acadian_13:

(Start: 22 @11375 has 2 MA's), (Start: 27 @11399 has 36 MA's), (32, 11432), (48, 11483), (53, 11507), (64, 11612), (70, 11642), (71, 11651), (113, 11981), (119, 12014), (129, 12083), (141, 12137), (144, 12161), (145, 12167), (166, 12320), (191, 12503), (203, 12611), (212, 12668), (213, 12671), (217, 12716), (218, 12725), (219, 12734), (223, 12752), (231, 12812), (238, 12857), (242, 12878), (244, 12887), (247, 12914), (251, 12944), (258, 13013), (264, 13055), (267, 13079), (268, 13082), (274, 13124), (279, 13172),

Gene: Adriana_12 Start: 9757, Stop: 11502, Start Num: 45

Candidate Starts for Adriana_12:

(Start: 45 @9757 has 263 MA's), (119, 10291), (142, 10417), (151, 10468), (166, 10576), (203, 10870), (212, 10927), (217, 10972), (218, 10981), (219, 10990), (238, 11113), (250, 11191), (251, 11200), (259, 11275), (264, 11311), (268, 11338), (271, 11356), (274, 11380), (281, 11434), (282, 11440), (284, 11452),

Gene: Aelin_11 Start: 9307, Stop: 11049, Start Num: 45

Candidate Starts for Aelin_11:

(Start: 45 @9307 has 263 MA's), (65, 9454), (119, 9838), (142, 9964), (151, 10015), (166, 10123), (203, 10417), (212, 10474), (217, 10519), (218, 10528), (219, 10537), (238, 10660), (250, 10738), (251, 10747), (259, 10822), (264, 10858), (268, 10885), (271, 10903), (274, 10927), (281, 10981), (282, 10987), (284, 10999),

Gene: Ahwei_11 Start: 10371, Stop: 12158, Start Num: 27

Candidate Starts for Ahwei_11:

(Start: 27 @10371 has 36 MA's), (48, 10437), (70, 10587), (72, 10620), (75, 10650), (97, 10809), (113, 10905), (120, 10944), (129, 11001), (135, 11028), (142, 11058), (144, 11079), (157, 11139), (166, 11226), (187, 11373), (203, 11520), (213, 11580), (214, 11604), (217, 11625), (219, 11643), (224, 11664), (235, 11745), (244, 11793), (251, 11850), (260, 11928), (264, 11961), (268, 11988), (273, 12012), (274, 12030), (278, 12054), (279, 12078), (281, 12084), (282, 12090), (284, 12102),

Gene: Akoma_14 Start: 11026, Stop: 13041, Start Num: 43

Candidate Starts for Akoma_14:

(Start: 43 @11026 has 55 MA's), (48, 11041), (58, 11119), (63, 11167), (113, 11524), (118, 11548), (151, 11713), (158, 11761), (166, 11833), (179, 11914), (184, 11968), (212, 12187), (213, 12190), (218, 12244), (227, 12292), (235, 12355), (238, 12376), (239, 12379), (264, 12571), (265, 12580), (268, 12598), (271, 12616), (272, 12619), (277, 12661), (281, 12694), (293, 12784), (294, 12817), (297, 12934),

Gene: AlanGrant_13 Start: 12220, Stop: 14025, Start Num: 27

Candidate Starts for AlanGrant_13:

(1, 11848), (2, 11857), (Start: 27 @12220 has 36 MA's), (31, 12250), (38, 12271), (48, 12292), (72, 12475), (89, 12649), (113, 12769), (129, 12868), (135, 12895), (142, 12925), (144, 12946), (145, 12952), (146, 12955), (175, 13150), (188, 13249), (190, 13273), (194, 13321), (203, 13387), (217, 13492), (219, 13510), (224, 13531), (235, 13612), (244, 13660), (257, 13771), (258, 13786), (260, 13795), (264, 13828), (268, 13855), (274, 13897), (278, 13921), (281, 13951), (284, 13969),

Gene: Allegro_15 Start: 12411, Stop: 14441, Start Num: 41

Candidate Starts for Allegro_15:

(Start: 41 @12411 has 32 MA's), (63, 12555), (66, 12576), (73, 12633), (83, 12747), (113, 12912), (125, 12984), (151, 13101), (159, 13161), (162, 13179), (166, 13233), (179, 13314), (212, 13587), (213, 13590), (219, 13656), (256, 13914), (264, 13974), (265, 13983), (268, 14001), (273, 14025), (281, 14097), (288, 14145), (295, 14289), (297, 14328), (301, 14385), (302, 14421), (303, 14427),

Gene: AltPhacts_12 Start: 9758, Stop: 11503, Start Num: 45

Candidate Starts for AltPhacts_12:

(Start: 45 @9758 has 263 MA's), (65, 9905), (119, 10292), (142, 10418), (151, 10469), (166, 10577), (203, 10871), (212, 10928), (217, 10973), (218, 10982), (219, 10991), (238, 11114), (250, 11192), (251, 11201), (259, 11276), (264, 11312), (268, 11339), (271, 11357), (274, 11381), (281, 11435), (282, 11441), (284, 11453),

Gene: Altwerkus_11 Start: 9464, Stop: 11209, Start Num: 45

Candidate Starts for Altwerkus_11:

(Start: 45 @9464 has 263 MA's), (65, 9611), (119, 9998), (142, 10124), (151, 10175), (166, 10283), (203, 10577), (212, 10634), (217, 10679), (218, 10688), (219, 10697), (238, 10820), (250, 10898), (251, 10907), (259, 10982), (264, 11018), (268, 11045), (271, 11063), (274, 11087), (281, 11141), (282, 11147), (284, 11159),

Gene: AnClar_11 Start: 10669, Stop: 12366, Start Num: 43

Candidate Starts for AnClar_11:

(Start: 43 @10669 has 55 MA's), (102, 11035), (103, 11050), (113, 11110), (125, 11182), (144, 11272), (161, 11362), (170, 11440), (203, 11710), (212, 11767), (218, 11824), (219, 11833), (235, 11935), (238, 11956), (242, 11974), (264, 12151), (266, 12169), (267, 12175), (268, 12178), (273, 12202), (277, 12241), (281, 12274), (282, 12280),

Gene: AnarQue_13 Start: 11332, Stop: 13026, Start Num: 43

Candidate Starts for AnarQue_13:

(Start: 43 @11332 has 55 MA's), (58, 11419), (63, 11467), (88, 11668), (113, 11779), (118, 11803), (125, 11851), (144, 11941), (168, 12100), (170, 12109), (177, 12157), (187, 12235), (190, 12268), (194, 12316), (203, 12382), (211, 12430), (212, 12439), (213, 12442), (220, 12514), (226, 12532), (231, 12583), (238, 12628), (241, 12640), (244, 12655), (258, 12781), (264, 12823), (267, 12847), (268, 12850), (271, 12868),

Gene: Anderson_12 Start: 9757, Stop: 11505, Start Num: 45

Candidate Starts for Anderson_12:

(Start: 45 @9757 has 263 MA's), (119, 10294), (142, 10420), (151, 10471), (166, 10579), (203, 10873), (212, 10930), (217, 10975), (218, 10984), (219, 10993), (238, 11116), (250, 11194), (251, 11203), (259, 11278), (264, 11314), (268, 11341), (271, 11359), (274, 11383), (281, 11437), (282, 11443), (284, 11455),

Gene: Andre_12 Start: 9758, Stop: 11503, Start Num: 45

Candidate Starts for Andre_12:

(Start: 45 @9758 has 263 MA's), (119, 10292), (142, 10418), (151, 10469), (166, 10577), (203, 10871), (212, 10928), (217, 10973), (218, 10982), (219, 10991), (238, 11114), (250, 11192), (251, 11201), (259, 11276), (264, 11312), (268, 11339), (271, 11357), (274, 11381), (281, 11435), (282, 11441), (284, 11453),

Gene: Antonia_11 Start: 9307, Stop: 11049, Start Num: 45

Candidate Starts for Antonia_11:

(Start: 45 @9307 has 263 MA's), (65, 9454), (119, 9838), (142, 9964), (151, 10015), (166, 10123), (203, 10417), (212, 10474), (217, 10519), (218, 10528), (219, 10537), (238, 10660), (250, 10738), (251, 10747), (259, 10822), (264, 10858), (268, 10885), (271, 10903), (274, 10927), (281, 10981), (282, 10987), (284, 10999),

Gene: Apex_12 Start: 11654, Stop: 13435, Start Num: 27

Candidate Starts for Apex_12:

(Start: 27 @11654 has 36 MA's), (48, 11720), (70, 11870), (72, 11903), (75, 11933), (89, 12065), (97, 12098), (113, 12194), (129, 12290), (135, 12317), (141, 12344), (142, 12347), (144, 12368), (166, 12515), (187, 12662), (203, 12809), (213, 12869), (214, 12893), (216, 12911), (218, 12923), (219, 12932), (224, 12953), (235, 13034), (244, 13082), (251, 13139), (254, 13181), (258, 13208), (261, 13220), (264, 13250), (268, 13277), (273, 13301), (274, 13319), (278, 13343), (281, 13373), (282, 13379),

Gene: Apizium_11 Start: 9462, Stop: 11207, Start Num: 45

Candidate Starts for Apizium_11:

(Start: 45 @9462 has 263 MA's), (119, 9996), (142, 10122), (151, 10173), (166, 10281), (203, 10575), (212, 10632), (217, 10677), (218, 10686), (219, 10695), (238, 10818), (250, 10896), (251, 10905), (259, 10980), (264, 11016), (268, 11043), (271, 11061), (274, 11085), (281, 11139), (282, 11145), (284, 11157),

Gene: Arbiter_15 Start: 12501, Stop: 14528, Start Num: 41

Candidate Starts for Arbiter_15:

(Start: 41 @12501 has 32 MA's), (63, 12645), (66, 12666), (73, 12720), (79, 12747), (83, 12834), (113, 12999), (125, 13071), (151, 13188), (159, 13248), (162, 13266), (166, 13320), (179, 13401), (212, 13674), (213, 13677), (219, 13743), (256, 14001), (264, 14061), (265, 14070), (268, 14088), (273, 14112), (281, 14184), (288, 14232), (295, 14376), (297, 14415), (301, 14472), (302, 14508), (303, 14514),

Gene: Ares_15 Start: 12411, Stop: 14441, Start Num: 41

Candidate Starts for Ares_15:

(Start: 41 @12411 has 32 MA's), (63, 12555), (66, 12576), (73, 12633), (83, 12747), (113, 12912), (125, 12984), (151, 13101), (159, 13161), (162, 13179), (166, 13233), (179, 13314), (212, 13587), (213, 13590), (219, 13656), (256, 13914), (264, 13974), (265, 13983), (268, 14001), (273, 14025), (281, 14097), (288, 14145), (295, 14289), (297, 14328), (301, 14385), (302, 14421), (303, 14427),

Gene: Argie_10 Start: 10843, Stop: 12906, Start Num: 45

Candidate Starts for Argie_10:

(Start: 45 @10843 has 263 MA's), (48, 10855), (52, 10882), (58, 10936), (63, 10984), (76, 11089), (Start: 85 @11206 has 1 MA's), (100, 11278), (121, 11413), (125, 11428), (130, 11452), (136, 11482), (145, 11527), (149, 11548), (163, 11656), (166, 11674), (176, 11743), (177, 11749), (189, 11842), (209, 12001), (212, 12025), (215, 12055), (219, 12091), (226, 12118), (235, 12193), (242, 12232), (247, 12268), (251, 12298), (259, 12373), (267, 12433), (281, 12532), (282, 12538), (291, 12601), (296, 12757), (299, 12808), (300, 12814), (304, 12898),

Gene: Ashraf_11 Start: 9304, Stop: 11049, Start Num: 45

Candidate Starts for Ashraf_11:

(Start: 45 @9304 has 263 MA's), (119, 9838), (142, 9964), (151, 10015), (166, 10123), (203, 10417), (212, 10474), (217, 10519), (218, 10528), (219, 10537), (238, 10660), (250, 10738), (251, 10747), (259, 10822), (264, 10858), (268, 10885), (271, 10903), (274, 10927), (281, 10981), (282, 10987), (284, 10999),

Gene: Athena_15 Start: 11789, Stop: 13804, Start Num: 43

Candidate Starts for Athena_15:

(Start: 43 @11789 has 55 MA's), (48, 11804), (58, 11882), (63, 11930), (113, 12287), (118, 12311), (151, 12476), (158, 12524), (166, 12596), (179, 12677), (184, 12731), (212, 12950), (213, 12953), (218, 13007), (227, 13055), (235, 13118), (238, 13139), (239, 13142), (264, 13334), (265, 13343), (268, 13361), (271, 13379), (272, 13382), (277, 13424), (281, 13457), (297, 13697),

Gene: Audrey_14 Start: 11026, Stop: 13041, Start Num: 43

Candidate Starts for Audrey_14:

(Start: 43 @11026 has 55 MA's), (48, 11041), (58, 11119), (63, 11167), (113, 11524), (118, 11548), (151, 11713), (158, 11761), (166, 11833), (179, 11914), (184, 11968), (212, 12187), (213, 12190), (218, 12244), (227, 12292), (235, 12355), (238, 12376), (239, 12379), (264, 12571), (265, 12580), (268, 12598), (271, 12616), (272, 12619), (277, 12661), (281, 12694), (297, 12934),

Gene: Austelle_13 Start: 12110, Stop: 13888, Start Num: 27

Candidate Starts for Austelle_13:

(Start: 27 @12110 has 36 MA's), (48, 12176), (70, 12326), (72, 12359), (75, 12389), (89, 12518), (97, 12551), (113, 12647), (129, 12743), (135, 12770), (141, 12797), (142, 12800), (144, 12821), (166, 12968), (187, 13115), (203, 13262), (213, 13322), (214, 13346), (216, 13364), (219, 13385), (224, 13406), (235, 13487), (244, 13535), (251, 13592), (254, 13634), (258, 13661), (261, 13673), (264, 13703), (268, 13730), (273, 13754), (274, 13772), (278, 13796), (281, 13826), (282, 13832),

Gene: Axumite_11 Start: 9837, Stop: 11540, Start Num: 43

Candidate Starts for Axumite_11:

(Start: 43 @9837 has 55 MA's), (63, 9972), (97, 10188), (102, 10209), (113, 10284), (122, 10347), (144, 10446), (157, 10506), (168, 10605), (203, 10884), (212, 10941), (219, 11007), (235, 11109), (238, 11130), (242, 11148), (256, 11265), (264, 11325), (268, 11352), (273, 11376), (276, 11412), (281, 11448), (282, 11454), (292, 11529),

Gene: Badfish_12 Start: 9757, Stop: 11502, Start Num: 45

Candidate Starts for Badfish_12:

(Start: 45 @9757 has 263 MA's), (65, 9904), (119, 10291), (142, 10417), (151, 10468), (166, 10576), (203, 10870), (212, 10927), (217, 10972), (218, 10981), (219, 10990), (238, 11113), (250, 11191), (251, 11200), (259, 11275), (264, 11311), (268, 11338), (271, 11356), (274, 11380), (281, 11434), (282, 11440), (284, 11452),

Gene: Bae_13 Start: 11353, Stop: 13248, Start Num: 17

Candidate Starts for Bae_13:

(Start: 17 @11353 has 1 MA's), (Start: 27 @11407 has 36 MA's), (32, 11440), (48, 11491), (53, 11515), (57, 11557), (64, 11620), (65, 11629), (71, 11659), (113, 11983), (119, 12016), (129, 12085), (141, 12139), (145, 12169), (163, 12304), (166, 12322), (170, 12343), (191, 12505), (200, 12598), (203, 12613), (212, 12670), (213, 12673), (217, 12718), (218, 12727), (219, 12736), (224, 12757), (229, 12802), (231, 12814), (238, 12859), (242, 12880), (244, 12889), (251, 12946), (258, 13015), (264, 13057), (265, 13066), (267, 13081), (268, 13084), (273, 13108), (274, 13126), (279, 13174),

Gene: Baloo_14 Start: 11026, Stop: 13041, Start Num: 43

Candidate Starts for Baloo_14:

(Start: 43 @11026 has 55 MA's), (48, 11041), (58, 11119), (63, 11167), (113, 11524), (118, 11548), (151, 11713), (158, 11761), (166, 11833), (179, 11914), (184, 11968), (212, 12187), (213, 12190), (218, 12244), (227, 12292), (235, 12355), (238, 12376), (239, 12379), (264, 12571), (265, 12580), (268, 12598), (271, 12616), (272, 12619), (277, 12661), (281, 12694), (293, 12784), (294, 12817), (297, 12934),

Gene: Bananafish_15 Start: 12411, Stop: 14438, Start Num: 41

Candidate Starts for Bananafish_15:

(Start: 41 @12411 has 32 MA's), (63, 12555), (66, 12576), (73, 12630), (79, 12657), (83, 12744), (113, 12909), (125, 12981), (151, 13098), (159, 13158), (162, 13176), (166, 13230), (179, 13311), (212, 13584), (213, 13587), (219, 13653), (256, 13911), (264, 13971), (265, 13980), (268, 13998), (273, 14022), (281, 14094), (288, 14142), (295, 14286), (297, 14325), (301, 14382), (302, 14418), (303, 14424),

Gene: Banjo_11 Start: 9465, Stop: 11210, Start Num: 45

Candidate Starts for Banjo_11:

(Start: 45 @9465 has 263 MA's), (65, 9612), (119, 9999), (142, 10125), (151, 10176), (166, 10284), (203, 10578), (212, 10635), (217, 10680), (218, 10689), (219, 10698), (238, 10821), (250, 10899), (251, 10908), (259, 10983), (264, 11019), (268, 11046), (271, 11064), (274, 11088), (281, 11142), (282, 11148), (284, 11160),

Gene: Basato_13 Start: 9991, Stop: 11736, Start Num: 45

Candidate Starts for Basato_13:

(Start: 45 @9991 has 263 MA's), (65, 10138), (119, 10525), (142, 10651), (151, 10702), (166, 10810), (203, 11104), (212, 11161), (217, 11206), (218, 11215), (219, 11224), (238, 11347), (250, 11425), (251, 11434), (259, 11509), (264, 11545), (268, 11572), (271, 11590), (274, 11614), (281, 11668), (282, 11674), (284, 11686),

Gene: BatteryCK_11 Start: 9310, Stop: 11055, Start Num: 45

Candidate Starts for BatteryCK_11:

(Start: 45 @9310 has 263 MA's), (119, 9844), (142, 9970), (151, 10021), (166, 10129), (203, 10423), (212, 10480), (217, 10525), (218, 10534), (219, 10543), (238, 10666), (250, 10744), (251, 10753), (259, 10828), (264, 10864), (268, 10891), (271, 10909), (274, 10933), (281, 10987), (282, 10993), (284, 11005),

Gene: Beagle_27 Start: 14234, Stop: 15961, Start Num: 51

Candidate Starts for Beagle_27:

(31, 14171), (Start: 51 @14234 has 9 MA's), (128, 14843), (178, 15131), (180, 15143), (183, 15173), (195, 15269), (196, 15272), (197, 15275), (204, 15335), (228, 15497), (236, 15557), (237, 15563), (240, 15581), (250, 15644), (263, 15755), (278, 15854),

Gene: Beaglebox_11 Start: 9464, Stop: 11209, Start Num: 45

Candidate Starts for Beaglebox_11:

(Start: 45 @9464 has 263 MA's), (65, 9611), (119, 9998), (142, 10124), (151, 10175), (166, 10283), (203, 10577), (212, 10634), (217, 10679), (218, 10688), (219, 10697), (238, 10820), (250, 10898), (251, 10907), (259, 10982), (264, 11018), (268, 11045), (271, 11063), (274, 11087), (281, 11141), (282, 11147), (284, 11159),

Gene: Ben11_13 Start: 10850, Stop: 12865, Start Num: 43

Candidate Starts for Ben11_13:

(Start: 40 @10838 has 6 MA's), (Start: 43 @10850 has 55 MA's), (48, 10865), (58, 10943), (63, 10991), (113, 11348), (118, 11372), (151, 11537), (158, 11585), (166, 11657), (179, 11738), (184, 11792), (212, 12011), (213, 12014), (218, 12068), (227, 12116), (235, 12179), (238, 12200), (239, 12203), (264, 12395), (265, 12404), (268, 12422), (271, 12440), (272, 12443), (277, 12485), (281, 12518), (293, 12608), (294, 12641), (297, 12758),

Gene: Bernardo_14 Start: 11013, Stop: 13040, Start Num: 40

Candidate Starts for Bernardo_14:

(Start: 40 @11013 has 6 MA's), (Start: 43 @11025 has 55 MA's), (48, 11040), (58, 11118), (63, 11166), (113, 11523), (118, 11547), (151, 11712), (158, 11760), (166, 11832), (179, 11913), (184, 11967), (212, 12186), (213, 12189), (218, 12243), (227, 12291), (235, 12354), (238, 12375), (239, 12378), (264, 12570), (265, 12579), (268, 12597), (271, 12615), (272, 12618), (277, 12660), (281, 12693), (293, 12783), (294, 12816), (297, 12933),

Gene: BiggityBass_10 Start: 9650, Stop: 11347, Start Num: 43

Candidate Starts for BiggityBass_10:

(Start: 43 @9650 has 55 MA's), (103, 10031), (113, 10091), (125, 10163), (170, 10421), (203, 10691), (212, 10748), (218, 10805), (219, 10814), (235, 10916), (238, 10937), (242, 10955), (264, 11132), (266, 11150), (268, 11159), (273, 11183), (277, 11222), (282, 11261),

Gene: BirdsNest_17 Start: 10414, Stop: 12351, Start Num: 10

Candidate Starts for BirdsNest_17:

(Start: 10 @10414 has 1 MA's), (11, 10432), (Start: 17 @10465 has 1 MA's), (23, 10501), (Start: 29 @10525 has 1 MA's), (34, 10555), (48, 10597), (91, 10984), (102, 11017), (110, 11062), (119, 11122), (135, 11218), (141, 11245), (166, 11425), (191, 11608), (194, 11650), (203, 11716), (212, 11773), (213, 11776), (224, 11860), (238, 11962), (242, 11983), (257, 12103), (258, 12118), (264, 12160), (268, 12187), (273, 12211), (274, 12229), (280, 12280), (281, 12283), (284, 12301), (287, 12325),

Gene: Bishoperium_11 Start: 9465, Stop: 11210, Start Num: 45

Candidate Starts for Bishoperium_11:

(Start: 45 @9465 has 263 MA's), (65, 9612), (119, 9999), (142, 10125), (151, 10176), (166, 10284), (203, 10578), (212, 10635), (217, 10680), (218, 10689), (219, 10698), (238, 10821), (250, 10899), (251, 10908), (259, 10983), (264, 11019), (268, 11046), (271, 11064), (274, 11088), (281, 11142), (282, 11148), (284, 11160),

Gene: BlackStallion_12 Start: 9755, Stop: 11500, Start Num: 45

Candidate Starts for BlackStallion_12:

(Start: 45 @9755 has 263 MA's), (65, 9902), (119, 10289), (142, 10415), (151, 10466), (166, 10574), (203, 10868), (212, 10925), (217, 10970), (218, 10979), (219, 10988), (238, 11111), (250, 11189), (251, 11198), (259, 11273), (264, 11309), (268, 11336), (271, 11354), (274, 11378), (281, 11432), (282, 11438), (284, 11450),

Gene: Blocker23_15 Start: 12528, Stop: 14558, Start Num: 41

Candidate Starts for Blocker23_15:

(Start: 41 @12528 has 32 MA's), (63, 12672), (66, 12693), (73, 12750), (83, 12864), (113, 13029), (125, 13101), (151, 13218), (159, 13278), (162, 13296), (166, 13350), (179, 13431), (212, 13704), (213, 13707), (219, 13773), (256, 14031), (264, 14091), (265, 14100), (268, 14118), (273, 14142), (281, 14214), (288, 14262), (295, 14406), (297, 14445), (301, 14502), (302, 14538), (303, 14544),

Gene: BlueHusk_12 Start: 9754, Stop: 11499, Start Num: 45

Candidate Starts for BlueHusk_12:

(Start: 45 @9754 has 263 MA's), (65, 9901), (119, 10288), (142, 10414), (151, 10465), (166, 10573), (203, 10867), (212, 10924), (217, 10969), (218, 10978), (219, 10987), (238, 11110), (250, 11188), (251, 11197), (259, 11272), (264, 11308), (268, 11335), (271, 11353), (274, 11377), (281, 11431), (282, 11437), (284, 11449),

Gene: Bluephacebaby_11 Start: 9465, Stop: 11210, Start Num: 45

Candidate Starts for Bluephacebaby_11:

(Start: 45 @9465 has 263 MA's), (65, 9612), (119, 9999), (142, 10125), (151, 10176), (166, 10284), (203, 10578), (212, 10635), (217, 10680), (218, 10689), (219, 10698), (238, 10821), (250, 10899), (251, 10908), (259, 10983), (264, 11019), (268, 11046), (271, 11064), (274, 11088), (281, 11142), (282, 11148), (284, 11160),

Gene: BobbyK_12 Start: 11473, Stop: 13251, Start Num: 27

Candidate Starts for BobbyK_12:

(Start: 27 @11473 has 36 MA's), (48, 11539), (70, 11689), (72, 11722), (75, 11752), (89, 11881), (97, 11914), (113, 12010), (129, 12106), (135, 12133), (141, 12160), (142, 12163), (144, 12184), (166, 12331), (187, 12478), (203, 12625), (213, 12685), (214, 12709), (216, 12727), (219, 12748), (224, 12769), (235, 12850), (244, 12898), (251, 12955), (254, 12997), (258, 13024), (261, 13036), (264,

13066), (268, 13093), (273, 13117), (274, 13135), (278, 13159), (281, 13189), (282, 13195),

Gene: Boehler_12 Start: 9757, Stop: 11502, Start Num: 45

Candidate Starts for Boehler_12:

(Start: 45 @9757 has 263 MA's), (119, 10291), (142, 10417), (151, 10468), (166, 10576), (203, 10870), (212, 10927), (217, 10972), (218, 10981), (219, 10990), (238, 11113), (250, 11191), (251, 11200), (259, 11275), (264, 11311), (268, 11338), (271, 11356), (274, 11380), (281, 11434), (282, 11440), (284, 11452),

Gene: Boyle_15 Start: 12529, Stop: 14559, Start Num: 41

Candidate Starts for Boyle_15:

(Start: 41 @12529 has 32 MA's), (63, 12673), (66, 12694), (73, 12748), (79, 12775), (83, 12862), (113, 13030), (125, 13102), (151, 13219), (159, 13279), (162, 13297), (166, 13351), (179, 13432), (212, 13705), (213, 13708), (219, 13774), (256, 14032), (264, 14092), (265, 14101), (268, 14119), (273, 14143), (281, 14215), (288, 14263), (295, 14407), (297, 14446), (301, 14503), (302, 14539), (303, 14545),

Gene: Briakila_14 Start: 11791, Stop: 13806, Start Num: 43

Candidate Starts for Briakila_14:

(Start: 40 @11779 has 6 MA's), (Start: 43 @11791 has 55 MA's), (48, 11806), (58, 11884), (63, 11932), (113, 12289), (118, 12313), (151, 12478), (158, 12526), (166, 12598), (179, 12679), (184, 12733), (212, 12952), (213, 12955), (218, 13009), (227, 13057), (235, 13120), (238, 13141), (239, 13144), (264, 13336), (265, 13345), (268, 13363), (271, 13381), (272, 13384), (277, 13426), (281, 13459), (293, 13549), (294, 13582), (297, 13699),

Gene: Brilliant_12 Start: 9463, Stop: 11208, Start Num: 45

Candidate Starts for Brilliant_12:

(Start: 45 @9463 has 263 MA's), (65, 9610), (119, 9997), (142, 10123), (151, 10174), (166, 10282), (203, 10576), (212, 10633), (217, 10678), (218, 10687), (219, 10696), (238, 10819), (250, 10897), (251, 10906), (259, 10981), (264, 11017), (268, 11044), (271, 11062), (274, 11086), (281, 11140), (282, 11146), (284, 11158),

Gene: BrownCNA_13 Start: 11727, Stop: 13505, Start Num: 27

Candidate Starts for BrownCNA_13:

(Start: 27 @11727 has 36 MA's), (48, 11793), (70, 11943), (72, 11976), (75, 12006), (89, 12135), (97, 12168), (113, 12264), (129, 12360), (135, 12387), (141, 12414), (142, 12417), (144, 12438), (166, 12585), (187, 12732), (203, 12879), (213, 12939), (214, 12963), (216, 12981), (219, 13002), (224, 13023), (235, 13104), (244, 13152), (251, 13209), (254, 13251), (258, 13278), (261, 13290), (264, 13320), (268, 13347), (273, 13371), (274, 13389), (278, 13413), (281, 13443), (282, 13449),

Gene: Brownie5_15 Start: 12528, Stop: 14558, Start Num: 41

Candidate Starts for Brownie5_15:

(Start: 41 @12528 has 32 MA's), (63, 12672), (66, 12693), (73, 12750), (83, 12864), (113, 13029), (125, 13101), (151, 13218), (159, 13278), (162, 13296), (166, 13350), (179, 13431), (212, 13704), (213, 13707), (219, 13773), (256, 14031), (264, 14091), (265, 14100), (268, 14118), (273, 14142), (281, 14214), (288, 14262), (295, 14406), (297, 14445), (301, 14502), (302, 14538), (303, 14544),

Gene: BruhMoment_21 Start: 13658, Stop: 15379, Start Num: 51

Candidate Starts for BruhMoment_21:

(32, 13598), (Start: 51 @13658 has 9 MA's), (116, 14171), (128, 14249), (132, 14264), (180, 14558), (183, 14588), (195, 14684), (196, 14687), (197, 14690), (207, 14759), (223, 14879), (230, 14936), (235, 14963), (240, 14996), (255, 15116), (262, 15170), (265, 15188), (275, 15254), (278, 15272), (281, 15302),

Gene: Buckeye_12 Start: 9759, Stop: 11504, Start Num: 45

Candidate Starts for Buckeye_12:

(Start: 45 @9759 has 263 MA's), (65, 9906), (119, 10293), (142, 10419), (151, 10470), (166, 10578), (203, 10872), (212, 10929), (217, 10974), (218, 10983), (219, 10992), (238, 11115), (250, 11193), (251, 11202), (259, 11277), (264, 11313), (268, 11340), (271, 11358), (274, 11382), (281, 11436), (282, 11442), (284, 11454),

Gene: Burr_11 Start: 9465, Stop: 11210, Start Num: 45

Candidate Starts for Burr_11:

(Start: 45 @9465 has 263 MA's), (65, 9612), (119, 9999), (142, 10125), (151, 10176), (166, 10284), (203, 10578), (212, 10635), (217, 10680), (218, 10689), (219, 10698), (238, 10821), (250, 10899), (251, 10908), (259, 10983), (264, 11019), (268, 11046), (271, 11064), (274, 11088), (281, 11142), (282, 11148), (284, 11160),

Gene: CRB2_15 Start: 12281, Stop: 14131, Start Num: 27

Candidate Starts for CRB2_15:

(14, 12224), (Start: 27 @12281 has 36 MA's), (53, 12386), (113, 12872), (135, 13001), (137, 13010), (142, 13031), (146, 13061), (161, 13151), (166, 13208), (171, 13235), (194, 13433), (197, 13445), (203, 13499), (212, 13556), (218, 13613), (219, 13622), (224, 13643), (235, 13724), (238, 13745), (242, 13763), (258, 13898), (264, 13940), (265, 13949), (268, 13967), (273, 13991), (274, 14009), (278, 14033), (281, 14063), (282, 14069), (284, 14081),

Gene: CaiB_13 Start: 11332, Stop: 13014, Start Num: 43

Candidate Starts for CaiB_13:

(Start: 43 @11332 has 55 MA's), (58, 11419), (63, 11467), (88, 11656), (113, 11767), (118, 11791), (125, 11839), (144, 11929), (168, 12088), (170, 12097), (177, 12145), (187, 12223), (190, 12256), (194, 12304), (203, 12370), (211, 12418), (212, 12427), (213, 12430), (220, 12502), (226, 12520), (231, 12571), (238, 12616), (241, 12628), (244, 12643), (258, 12769), (264, 12811), (267, 12835), (268, 12838), (271, 12856),

Gene: Calamitous_15 Start: 12411, Stop: 14438, Start Num: 41

Candidate Starts for Calamitous_15:

(Start: 41 @12411 has 32 MA's), (63, 12555), (66, 12576), (73, 12630), (79, 12657), (83, 12744), (113, 12909), (125, 12981), (151, 13098), (159, 13158), (162, 13176), (166, 13230), (179, 13311), (212, 13584), (213, 13587), (219, 13653), (256, 13911), (264, 13971), (265, 13980), (268, 13998), (273, 14022), (281, 14094), (288, 14142), (295, 14286), (297, 14325), (301, 14382), (302, 14418), (303, 14424),

Gene: CamL_12 Start: 9754, Stop: 11502, Start Num: 45

Candidate Starts for CamL_12:

(Start: 45 @9754 has 263 MA's), (119, 10291), (142, 10417), (151, 10468), (166, 10576), (203, 10870), (212, 10927), (217, 10972), (218, 10981), (219, 10990), (238, 11113), (250, 11191), (251, 11200), (259, 11275), (264, 11311), (268, 11338), (271, 11356), (274, 11380), (281, 11434), (282, 11440), (284, 11452),

Gene: CampRoach_12 Start: 9754, Stop: 11499, Start Num: 45

Candidate Starts for CampRoach_12:

(Start: 45 @9754 has 263 MA's), (119, 10288), (142, 10414), (151, 10465), (166, 10573), (203, 10867), (212, 10924), (217, 10969), (218, 10978), (219, 10987), (238, 11110), (250, 11188), (251, 11197), (259, 11272), (264, 11308), (268, 11335), (271, 11353), (274, 11377), (281, 11431), (282, 11437), (284, 11449),

Gene: Cannibal_12 Start: 9757, Stop: 11505, Start Num: 45

Candidate Starts for Cannibal_12:

(Start: 45 @9757 has 263 MA's), (119, 10294), (142, 10420), (151, 10471), (166, 10579), (203, 10873), (212, 10930), (217, 10975), (218, 10984), (219, 10993), (238, 11116), (250, 11194), (251, 11203), (259, 11278), (264, 11314), (268, 11341), (271, 11359), (274, 11383), (281, 11437), (282, 11443), (284, 11455),

Gene: Carthage_11 Start: 9429, Stop: 11177, Start Num: 45

Candidate Starts for Carthage_11:

(Start: 45 @9429 has 263 MA's), (65, 9576), (119, 9966), (142, 10092), (151, 10143), (166, 10251), (203, 10545), (212, 10602), (217, 10647), (218, 10656), (219, 10665), (238, 10788), (250, 10866), (251, 10875), (259, 10950), (264, 10986), (268, 11013), (271, 11031), (274, 11055), (281, 11109), (282, 11115), (284, 11127),

Gene: Casbah_13 Start: 10878, Stop: 12893, Start Num: 43

Candidate Starts for Casbah_13:

(Start: 43 @10878 has 55 MA's), (48, 10893), (58, 10971), (63, 11019), (113, 11376), (118, 11400), (151, 11565), (158, 11613), (166, 11685), (179, 11766), (184, 11820), (212, 12039), (213, 12042), (218, 12096), (227, 12144), (235, 12207), (238, 12228), (239, 12231), (264, 12423), (265, 12432), (268, 12450), (271, 12468), (272, 12471), (277, 12513), (281, 12546), (293, 12636), (294, 12669), (297, 12786),

Gene: Cepens_9 Start: 10582, Stop: 12645, Start Num: 45

Candidate Starts for Cepens_9:

(Start: 45 @10582 has 263 MA's), (48, 10594), (52, 10621), (58, 10675), (63, 10723), (76, 10828), (Start: 85 @10945 has 1 MA's), (100, 11017), (121, 11152), (125, 11167), (130, 11191), (136, 11221), (145, 11266), (149, 11287), (163, 11395), (166, 11413), (176, 11482), (177, 11488), (189, 11581), (203, 11707), (209, 11740), (212, 11764), (215, 11794), (219, 11830), (226, 11857), (235, 11932), (242, 11971), (247, 12007), (251, 12037), (259, 12112), (267, 12172), (281, 12271), (282, 12277), (291, 12340), (296, 12496), (299, 12547), (300, 12553), (304, 12637),

Gene: ChaChing_14 Start: 11041, Stop: 13056, Start Num: 43

Candidate Starts for ChaChing_14:

(Start: 43 @11041 has 55 MA's), (48, 11056), (58, 11134), (63, 11182), (113, 11539), (118, 11563), (151, 11728), (158, 11776), (166, 11848), (179, 11929), (184, 11983), (212, 12202), (213, 12205), (218, 12259), (227, 12307), (235, 12370), (238, 12391), (239, 12394), (264, 12586), (265, 12595), (268, 12613), (271, 12631), (272, 12634), (277, 12676), (281, 12709), (293, 12799), (294, 12832), (297, 12949),

Gene: Chaelin_11 Start: 9418, Stop: 11163, Start Num: 45

Candidate Starts for Chaelin_11:

(Start: 45 @9418 has 263 MA's), (119, 9952), (142, 10078), (151, 10129), (166, 10237), (203, 10531), (212, 10588), (217, 10633), (218, 10642), (219, 10651), (238, 10774), (250, 10852), (251, 10861), (259, 10936), (264, 10972), (268, 10999), (271, 11017), (274, 11041), (281, 11095), (282, 11101), (284, 11113),

Gene: Chah_12 Start: 9755, Stop: 11503, Start Num: 45

Candidate Starts for Chah_12:

(Start: 45 @9755 has 263 MA's), (119, 10292), (142, 10418), (151, 10469), (166, 10577), (203, 10871), (212, 10928), (217, 10973), (218, 10982), (219, 10991), (238, 11114), (250, 11192), (251, 11201), (259, 11276), (264, 11312), (268, 11339), (271, 11357), (274, 11381), (281, 11435), (282, 11441), (284, 11453),

Gene: Chandler_14 Start: 11788, Stop: 13815, Start Num: 40

Candidate Starts for Chandler_14:

(36, 11776), (Start: 40 @11788 has 6 MA's), (Start: 43 @11800 has 55 MA's), (48, 11815), (58, 11893), (63, 11941), (113, 12298), (118, 12322), (151, 12487), (158, 12535), (166, 12607), (179, 12688), (184, 12742), (212, 12961), (213, 12964), (218, 13018), (227, 13066), (235, 13129), (238, 13150), (239, 13153), (264, 13345), (265, 13354), (268, 13372), (271, 13390), (272, 13393), (277, 13435), (281, 13468), (293, 13558), (294, 13591), (297, 13708),

Gene: Charles1_12 Start: 9757, Stop: 11502, Start Num: 45

Candidate Starts for Charles1_12:

(Start: 45 @9757 has 263 MA's), (119, 10291), (142, 10417), (151, 10468), (166, 10576), (203, 10870), (212, 10927), (217, 10972), (218, 10981), (219, 10990), (238, 11113), (250, 11191), (251, 11200), (259, 11275), (264, 11311), (268, 11338), (271, 11356), (274, 11380), (281, 11434), (282, 11440), (284, 11452),

Gene: CharlieGBrown_11 Start: 9328, Stop: 11073, Start Num: 45

Candidate Starts for CharlieGBrown_11:

(Start: 45 @9328 has 263 MA's), (119, 9862), (142, 9988), (151, 10039), (166, 10147), (203, 10441), (212, 10498), (217, 10543), (218, 10552), (219, 10561), (238, 10684), (250, 10762), (251, 10771), (259, 10846), (264, 10882), (268, 10909), (271, 10927), (274, 10951), (281, 11005), (282, 11011), (284, 11023),

Gene: CharlottesWeb_11 Start: 9894, Stop: 11576, Start Num: 43

Candidate Starts for CharlottesWeb_11:

(32, 9858), (33, 9861), (Start: 43 @9894 has 55 MA's), (63, 10029), (81, 10143), (96, 10227), (103, 10263), (113, 10323), (144, 10485), (157, 10545), (168, 10644), (175, 10689), (194, 10857), (203, 10923), (212, 10980), (219, 11046), (224, 11067), (226, 11073), (231, 11124), (235, 11148), (238, 11169), (242, 11187), (244, 11196), (251, 11253), (259, 11328), (264, 11364), (266, 11382), (268, 11391),

Gene: CheetO_12 Start: 9757, Stop: 11502, Start Num: 45

Candidate Starts for CheetO_12:

(Start: 45 @9757 has 263 MA's), (65, 9904), (119, 10291), (142, 10417), (151, 10468), (166, 10576), (203, 10870), (212, 10927), (217, 10972), (218, 10981), (219, 10990), (238, 11113), (250, 11191), (251, 11200), (259, 11275), (264, 11311), (268, 11338), (271, 11356), (274, 11380), (281, 11434), (282, 11440), (284, 11452),

Gene: Cher_11 Start: 9464, Stop: 11209, Start Num: 45

Candidate Starts for Cher_11:

(Start: 45 @9464 has 263 MA's), (65, 9611), (119, 9998), (142, 10124), (151, 10175), (166, 10283), (203, 10577), (212, 10634), (217, 10679), (218, 10688), (219, 10697), (238, 10820), (250, 10898), (251, 10907), (259, 10982), (264, 11018), (268, 11045), (271, 11063), (274, 11087), (281, 11141), (282, 11147), (284, 11159),

Gene: Childish_11 Start: 9464, Stop: 11209, Start Num: 45

Candidate Starts for Childish_11:

(Start: 45 @9464 has 263 MA's), (119, 9998), (142, 10124), (151, 10175), (166, 10283), (203, 10577), (212, 10634), (217, 10679), (218, 10688), (219, 10697), (238, 10820), (250, 10898), (251, 10907), (259, 10982), (264, 11018), (268, 11045), (271, 11063), (274, 11087), (281, 11141), (282, 11147), (284, 11159),

Gene: Chorkpop_12 Start: 9464, Stop: 11209, Start Num: 45

Candidate Starts for Chorkpop_12:

(Start: 45 @9464 has 263 MA's), (65, 9611), (119, 9998), (142, 10124), (151, 10175), (166, 10283), (203, 10577), (212, 10634), (217, 10679), (218, 10688), (219, 10697), (238, 10820), (250, 10898), (251, 10907), (259, 10982), (264, 11018), (268, 11045), (271, 11063), (274, 11087), (281, 11141), (282, 11147), (284, 11159),

Gene: ChrisnMich_11 Start: 10371, Stop: 12158, Start Num: 27

Candidate Starts for ChrisnMich_11:

(Start: 27 @10371 has 36 MA's), (48, 10437), (70, 10587), (72, 10620), (75, 10650), (97, 10809), (113, 10905), (120, 10944), (129, 11001), (135, 11028), (142, 11058), (144, 11079), (157, 11139), (166, 11226), (187, 11373), (203, 11520), (213, 11580), (214, 11604), (217, 11625), (219, 11643), (224, 11664), (235, 11745), (244, 11793), (251, 11850), (260, 11928), (264, 11961), (268, 11988), (273, 12012), (274, 12030), (278, 12054), (279, 12078), (281, 12084), (282, 12090), (284, 12102),

Gene: Chunky_12 Start: 9757, Stop: 11502, Start Num: 45

Candidate Starts for Chunky_12:

(Start: 45 @9757 has 263 MA's), (65, 9904), (119, 10291), (142, 10417), (151, 10468), (166, 10576), (203, 10870), (212, 10927), (217, 10972), (218, 10981), (219, 10990), (238, 11113), (250, 11191), (251, 11200), (259, 11275), (264, 11311), (268, 11338), (271, 11356), (274, 11380), (281, 11434), (282, 11440), (284, 11452),

Gene: Chute_11 Start: 9772, Stop: 11517, Start Num: 45

Candidate Starts for Chute_11:

(Start: 45 @9772 has 263 MA's), (119, 10306), (142, 10432), (151, 10483), (166, 10591), (203, 10885), (212, 10942), (217, 10987), (218, 10996), (219, 11005), (238, 11128), (250, 11206), (251, 11215), (259, 11290), (264, 11326), (268, 11353), (271, 11371), (274, 11395), (281, 11449), (282, 11455), (284, 11467),

Gene: Clawz_44 Start: 23098, Stop: 24915, Start Num: 27

Candidate Starts for Clawz_44:

(15, 23038), (25, 23092), (Start: 27 @23098 has 36 MA's), (49, 23191), (109, 23647), (113, 23680), (115, 23692), (120, 23716), (138, 23812), (139, 23815), (148, 23872), (172, 24025), (174, 24031), (177, 24058), (182, 24100), (191, 24154), (216, 24358), (217, 24361), (225, 24403), (226, 24406), (231, 24457), (232, 24460), (241, 24514), (244, 24529), (248, 24562), (251, 24586), (265, 24727), (282, 24847), (284, 24859),

Gene: CloverMinnie_13 Start: 11332, Stop: 13014, Start Num: 43

Candidate Starts for CloverMinnie_13:

(Start: 43 @11332 has 55 MA's), (58, 11419), (63, 11467), (88, 11656), (113, 11767), (118, 11791), (125, 11839), (144, 11929), (168, 12088), (170, 12097), (177, 12145), (187, 12223), (190, 12256), (194, 12304), (203, 12370), (211, 12418), (212, 12427), (213, 12430), (220, 12502), (226, 12520), (231, 12571), (238, 12616), (241, 12628), (244, 12643), (258, 12769), (264, 12811), (267, 12835), (268, 12838), (271, 12856),

Gene: Cobra_12 Start: 9754, Stop: 11499, Start Num: 45

Candidate Starts for Cobra_12:

(Start: 45 @9754 has 263 MA's), (119, 10288), (142, 10414), (151, 10465), (166, 10573), (203, 10867), (212, 10924), (217, 10969), (218, 10978), (219, 10987), (238, 11110), (250, 11188), (251, 11197), (259, 11272), (264, 11308), (268, 11335), (271, 11353), (274, 11377), (281, 11431), (282, 11437), (284, 11449),

Gene: Coffee_15 Start: 12528, Stop: 14555, Start Num: 41

Candidate Starts for Coffee_15:

(Start: 41 @12528 has 32 MA's), (63, 12672), (66, 12693), (73, 12747), (79, 12774), (83, 12861), (113, 13026), (125, 13098), (151, 13215), (159, 13275), (162, 13293), (166, 13347), (179, 13428), (212, 13701), (213, 13704), (219, 13770), (256, 14028), (264, 14088), (265, 14097), (268, 14115), (273, 14139), (281, 14211), (288, 14259), (295, 14403), (297, 14442), (301, 14499), (302, 14535), (303, 14541),

Gene: Colbert_12 Start: 9754, Stop: 11499, Start Num: 45

Candidate Starts for Colbert_12:

(Start: 45 @9754 has 263 MA's), (65, 9901), (119, 10288), (142, 10414), (151, 10465), (166, 10573), (203, 10867), (212, 10924), (217, 10969), (218, 10978), (219, 10987), (238, 11110), (250, 11188), (251, 11197), (259, 11272), (264, 11308), (268, 11335), (271, 11353), (274, 11377), (281, 11431), (282, 11437), (284, 11449),

Gene: Coletti_11 Start: 9772, Stop: 11517, Start Num: 45

Candidate Starts for Coletti_11:

(Start: 45 @9772 has 263 MA's), (119, 10306), (142, 10432), (151, 10483), (166, 10591), (203, 10885), (212, 10942), (217, 10987), (218, 10996), (219, 11005), (238, 11128), (250, 11206), (251, 11215), (259, 11290), (264, 11326), (268, 11353), (271, 11371), (274, 11395), (281, 11449), (282, 11455), (284, 11467),

Gene: Compostia_15 Start: 11459, Stop: 13474, Start Num: 43

Candidate Starts for Compostia_15:

(Start: 40 @11447 has 6 MA's), (Start: 43 @11459 has 55 MA's), (48, 11474), (58, 11552), (63, 11600), (113, 11957), (118, 11981), (151, 12146), (158, 12194), (166, 12266), (179, 12347), (184, 12401), (212, 12620), (213, 12623), (218, 12677), (227, 12725), (235, 12788), (238, 12809), (239, 12812), (264, 13004), (265, 13013), (268, 13031), (271, 13049), (272, 13052), (277, 13094), (281, 13127), (293, 13217), (294, 13250), (297, 13367),

Gene: Cooper_12 Start: 10447, Stop: 12255, Start Num: 27

Candidate Starts for Cooper_12:

(Start: 27 @10447 has 36 MA's), (31, 10477), (48, 10513), (70, 10663), (72, 10696), (75, 10726), (89, 10870), (102, 10924), (113, 10999), (119, 11032), (120, 11041), (129, 11098), (135, 11125), (141, 11152), (142, 11155), (144, 11176), (166, 11323), (169, 11341), (187, 11470), (203, 11617), (213, 11677), (214, 11701), (217, 11722), (219, 11740), (224, 11761), (235, 11842), (244, 11890), (257, 12001), (260, 12025), (264, 12058), (268, 12085), (273, 12109), (274, 12127), (281, 12181), (284, 12199),

Gene: Cornobble_11 Start: 9308, Stop: 11050, Start Num: 45

Candidate Starts for Cornobble_11:

(Start: 45 @9308 has 263 MA's), (65, 9455), (119, 9839), (142, 9965), (151, 10016), (166, 10124), (203, 10418), (212, 10475), (217, 10520), (218, 10529), (219, 10538), (238, 10661), (250, 10739), (251, 10748), (259, 10823), (264, 10859), (268, 10886), (271, 10904), (274, 10928), (281, 10982), (282, 10988), (284, 11000),

Gene: Corofin_14 Start: 11051, Stop: 13066, Start Num: 43

Candidate Starts for Corofin_14:

(Start: 43 @11051 has 55 MA's), (48, 11066), (58, 11144), (63, 11192), (113, 11549), (118, 11573), (151, 11738), (158, 11786), (166, 11858), (179, 11939), (184, 11993), (212, 12212), (213, 12215), (218, 12269), (227, 12317), (235, 12380), (238, 12401), (239, 12404), (264, 12596), (265, 12605), (268, 12623), (271, 12641), (272, 12644), (277, 12686), (281, 12719), (293, 12809), (294, 12842), (297, 12959),

Gene: Cosmolli16_11 Start: 9462, Stop: 11207, Start Num: 45

Candidate Starts for Cosmolli16_11:

(Start: 45 @9462 has 263 MA's), (65, 9609), (119, 9996), (142, 10122), (151, 10173), (166, 10281), (203, 10575), (212, 10632), (217, 10677), (218, 10686), (219, 10695), (238, 10818), (250, 10896), (251, 10905), (259, 10980), (264, 11016), (268, 11043), (271, 11061), (274, 11085), (281, 11139), (282, 11145), (284, 11157),

Gene: Craff_12 Start: 9757, Stop: 11502, Start Num: 45

Candidate Starts for Craff_12:

(Start: 45 @9757 has 263 MA's), (119, 10291), (142, 10417), (151, 10468), (166, 10576), (203, 10870), (212, 10927), (217, 10972), (218, 10981), (219, 10990), (238, 11113), (250, 11191), (251, 11200), (259, 11275), (264, 11311), (268, 11338), (271, 11356), (274, 11380), (281, 11434), (282, 11440), (284, 11452),

Gene: Crownjwl_12 Start: 9542, Stop: 11287, Start Num: 45

Candidate Starts for Crownjwl_12:

(Start: 45 @9542 has 263 MA's), (65, 9689), (119, 10076), (142, 10202), (151, 10253), (166, 10361), (203, 10655), (212, 10712), (217, 10757), (218, 10766), (219, 10775), (238, 10898), (250, 10976), (251, 10985), (259, 11060), (264, 11096), (268, 11123), (271, 11141), (274, 11165), (281, 11219), (282, 11225), (284, 11237),

Gene: D12_09 Start: 10923, Stop: 12623, Start Num: 85

Candidate Starts for D12_09:

(Start: 85 @10923 has 1 MA's), (100, 10995), (121, 11130), (130, 11169), (136, 11199), (145, 11244), (149, 11265), (163, 11373), (166, 11391), (176, 11460), (177, 11466), (181, 11490), (189, 11559), (209, 11718), (212, 11742), (215, 11772), (219, 11808), (226, 11835), (235, 11910), (242, 11949), (247, 11985), (251, 12015), (259, 12090), (267, 12150), (281, 12249), (282, 12255), (291, 12318), (296, 12474), (299, 12525), (300, 12531), (304, 12615),

Gene: DaddyDaniels_12 Start: 9463, Stop: 11205, Start Num: 45

Candidate Starts for DaddyDaniels_12:

(Start: 45 @9463 has 263 MA's), (65, 9610), (119, 9994), (142, 10120), (151, 10171), (166, 10279), (203, 10573), (212, 10630), (217, 10675), (218, 10684), (219, 10693), (238, 10816), (250, 10894), (251, 10903), (259, 10978), (264, 11014), (268, 11041), (271, 11059), (274, 11083), (281, 11137), (282, 11143), (284, 11155),

Gene: Daffy_12 Start: 9464, Stop: 11209, Start Num: 45

Candidate Starts for Daffy_12:

(Start: 45 @9464 has 263 MA's), (119, 9998), (142, 10124), (151, 10175), (166, 10283), (203, 10577), (212, 10634), (217, 10679), (218, 10688), (219, 10697), (238, 10820), (250, 10898), (251, 10907), (259, 10982), (264, 11018), (268, 11045), (271, 11063), (274, 11087), (281, 11141), (282, 11147), (284, 11159),

Gene: Daisy_14 Start: 11047, Stop: 13062, Start Num: 43

Candidate Starts for Daisy_14:

(Start: 43 @11047 has 55 MA's), (48, 11062), (58, 11140), (63, 11188), (113, 11545), (118, 11569), (151, 11734), (158, 11782), (166, 11854), (179, 11935), (184, 11989), (212, 12208), (213, 12211), (218, 12265), (227, 12313), (235, 12376), (238, 12397), (239, 12400), (264, 12592), (265, 12601), (268, 12619), (271, 12637), (272, 12640), (277, 12682), (281, 12715), (297, 12955),

Gene: Daka_12 Start: 9760, Stop: 11505, Start Num: 45

Candidate Starts for Daka_12:

(Start: 45 @9760 has 263 MA's), (119, 10294), (142, 10420), (151, 10471), (166, 10579), (203, 10873), (212, 10930), (217, 10975), (218, 10984), (219, 10993), (238, 11116), (250, 11194), (251,

11203), (259, 11278), (264, 11314), (268, 11341), (271, 11359), (274, 11383), (281, 11437), (282, 11443), (284, 11455),

Gene: Dati_12 Start: 9461, Stop: 11203, Start Num: 45

Candidate Starts for Dati_12:

(Start: 45 @9461 has 263 MA's), (65, 9608), (119, 9992), (142, 10118), (151, 10169), (166, 10277), (203, 10571), (212, 10628), (217, 10673), (218, 10682), (219, 10691), (238, 10814), (250, 10892), (251, 10901), (259, 10976), (264, 11012), (268, 11039), (271, 11057), (274, 11081), (281, 11135), (282, 11141), (284, 11153),

Gene: Deenasa_14 Start: 11789, Stop: 13804, Start Num: 43

Candidate Starts for Deenasa_14:

(Start: 43 @11789 has 55 MA's), (48, 11804), (58, 11882), (63, 11930), (113, 12287), (118, 12311), (151, 12476), (158, 12524), (166, 12596), (179, 12677), (184, 12731), (212, 12950), (213, 12953), (218, 13007), (227, 13055), (235, 13118), (238, 13139), (239, 13142), (264, 13334), (265, 13343), (268, 13361), (271, 13379), (272, 13382), (277, 13424), (281, 13457), (293, 13547), (294, 13580), (297, 13697),

Gene: DelRivs_11 Start: 9463, Stop: 11208, Start Num: 45

Candidate Starts for DelRivs_11:

(Start: 45 @9463 has 263 MA's), (119, 9997), (142, 10123), (151, 10174), (166, 10282), (203, 10576), (212, 10633), (217, 10678), (218, 10687), (219, 10696), (238, 10819), (250, 10897), (251, 10906), (259, 10981), (264, 11017), (268, 11044), (271, 11062), (274, 11086), (281, 11140), (282, 11146), (284, 11158),

Gene: Derpp_11 Start: 9316, Stop: 11061, Start Num: 45

Candidate Starts for Derpp_11:

(Start: 45 @9316 has 263 MA's), (119, 9850), (142, 9976), (151, 10027), (166, 10135), (203, 10429), (212, 10486), (217, 10531), (218, 10540), (219, 10549), (238, 10672), (250, 10750), (251, 10759), (259, 10834), (264, 10870), (268, 10897), (271, 10915), (274, 10939), (281, 10993), (282, 10999), (284, 11011),

Gene: Devonte_14 Start: 11026, Stop: 13041, Start Num: 43

Candidate Starts for Devonte_14:

(Start: 43 @11026 has 55 MA's), (48, 11041), (58, 11119), (63, 11167), (113, 11524), (118, 11548), (151, 11713), (158, 11761), (166, 11833), (179, 11914), (184, 11968), (212, 12187), (213, 12190), (218, 12244), (227, 12292), (235, 12355), (238, 12376), (239, 12379), (264, 12571), (265, 12580), (268, 12598), (271, 12616), (272, 12619), (277, 12661), (281, 12694), (293, 12784), (294, 12817), (297, 12934),

Gene: Dice_12 Start: 9463, Stop: 11208, Start Num: 45

Candidate Starts for Dice_12:

(Start: 45 @9463 has 263 MA's), (119, 9997), (142, 10123), (151, 10174), (166, 10282), (203, 10576), (212, 10633), (217, 10678), (218, 10687), (219, 10696), (238, 10819), (250, 10897), (251, 10906), (259, 10981), (264, 11017), (268, 11044), (271, 11062), (274, 11086), (281, 11140), (282, 11146), (284, 11158),

Gene: DigitDog_13 Start: 11366, Stop: 13231, Start Num: 22

Candidate Starts for DigitDog_13:

(Start: 22 @11366 has 2 MA's), (Start: 27 @11390 has 36 MA's), (32, 11423), (48, 11474), (53, 11498), (64, 11603), (78, 11705), (113, 11966), (119, 11999), (129, 12068), (142, 12125), (145, 12152), (166, 12305), (186, 12449), (191, 12488), (203, 12596), (212, 12653), (213, 12656), (217, 12701), (218, 12710), (219, 12719), (231, 12797), (238, 12842), (242, 12863), (251, 12929), (258,

12998), (264, 13040), (267, 13064), (268, 13067), (273, 13091), (274, 13109), (279, 13157),

Gene: Dingo_12 Start: 9754, Stop: 11499, Start Num: 45

Candidate Starts for Dingo_12:

(Start: 45 @9754 has 263 MA's), (65, 9901), (119, 10288), (142, 10414), (151, 10465), (166, 10573), (203, 10867), (212, 10924), (217, 10969), (218, 10978), (219, 10987), (238, 11110), (250, 11188), (251, 11197), (259, 11272), (264, 11308), (268, 11335), (271, 11353), (274, 11377), (281, 11431), (282, 11437), (284, 11449),

Gene: Dione_11 Start: 9464, Stop: 11209, Start Num: 45

Candidate Starts for Dione_11:

(Start: 45 @9464 has 263 MA's), (65, 9611), (119, 9998), (142, 10124), (151, 10175), (166, 10283), (203, 10577), (212, 10634), (217, 10679), (218, 10688), (219, 10697), (238, 10820), (250, 10898), (251, 10907), (259, 10982), (264, 11018), (268, 11045), (271, 11063), (274, 11087), (281, 11141), (282, 11147), (284, 11159),

Gene: DirtJuice_12 Start: 9757, Stop: 11502, Start Num: 45

Candidate Starts for DirtJuice_12:

(Start: 45 @9757 has 263 MA's), (65, 9904), (119, 10291), (142, 10417), (151, 10468), (166, 10576), (203, 10870), (212, 10927), (217, 10972), (218, 10981), (219, 10990), (238, 11113), (250, 11191), (251, 11200), (259, 11275), (264, 11311), (268, 11338), (271, 11356), (274, 11380), (281, 11434), (282, 11440), (284, 11452),

Gene: Doddsville_12 Start: 9461, Stop: 11203, Start Num: 45

Candidate Starts for Doddsville_12:

(Start: 45 @9461 has 263 MA's), (65, 9608), (119, 9992), (142, 10118), (151, 10169), (166, 10277), (203, 10571), (212, 10628), (217, 10673), (218, 10682), (219, 10691), (238, 10814), (250, 10892), (251, 10901), (259, 10976), (264, 11012), (268, 11039), (271, 11057), (274, 11081), (281, 11135), (282, 11141), (284, 11153),

Gene: DoesntMatter_12 Start: 9754, Stop: 11502, Start Num: 45

Candidate Starts for DoesntMatter_12:

(Start: 45 @9754 has 263 MA's), (119, 10291), (142, 10417), (151, 10468), (166, 10576), (203, 10870), (212, 10927), (217, 10972), (218, 10981), (219, 10990), (238, 11113), (250, 11191), (251, 11200), (259, 11275), (264, 11311), (268, 11338), (271, 11356), (274, 11380), (281, 11434), (282, 11440), (284, 11452),

Gene: DonSanchon_11 Start: 9464, Stop: 11209, Start Num: 45

Candidate Starts for DonSanchon_11:

(Start: 45 @9464 has 263 MA's), (65, 9611), (119, 9998), (142, 10124), (151, 10175), (166, 10283), (203, 10577), (212, 10634), (217, 10679), (218, 10688), (219, 10697), (238, 10820), (250, 10898), (251, 10907), (259, 10982), (264, 11018), (268, 11045), (271, 11063), (274, 11087), (281, 11141), (282, 11147), (284, 11159),

Gene: DonTron_44 Start: 23250, Stop: 25040, Start Num: 27

Candidate Starts for DonTron_44:

(15, 23190), (25, 23244), (Start: 27 @23250 has 36 MA's), (109, 23787), (113, 23820), (115, 23832), (138, 23952), (139, 23955), (148, 24012), (172, 24165), (174, 24171), (177, 24198), (182, 24240), (216, 24498), (217, 24501), (225, 24543), (226, 24546), (232, 24600), (233, 24606), (248, 24702), (250, 24717), (251, 24726), (278, 24951), (282, 24987), (284, 24999), (287, 25023),

Gene: Donny_13 Start: 11401, Stop: 13248, Start Num: 27

Candidate Starts for Donny_13:

(Start: 22 @11377 has 2 MA's), (Start: 27 @11401 has 36 MA's), (32, 11434), (48, 11485), (53, 11509), (64, 11614), (70, 11644), (71, 11653), (113, 11983), (119, 12016), (129, 12085), (141, 12139), (144, 12163), (145, 12169), (166, 12322), (191, 12505), (203, 12613), (212, 12670), (213, 12673), (217, 12718), (218, 12727), (219, 12736), (223, 12754), (231, 12814), (238, 12859), (242, 12880), (244, 12889), (247, 12916), (251, 12946), (258, 13015), (264, 13057), (267, 13081), (268, 13084), (274, 13126), (279, 13174),

Gene: Dori_10 Start: 8393, Stop: 10276, Start Num: 18

Candidate Starts for Dori_10:

(Start: 18 @8393 has 1 MA's), (24, 8420), (Start: 45 @8510 has 263 MA's), (86, 8867), (100, 8942), (105, 8978), (112, 9017), (113, 9032), (118, 9068), (123, 9110), (125, 9116), (153, 9254), (192, 9563), (206, 9665), (211, 9701), (212, 9710), (222, 9794), (233, 9854), (235, 9869), (267, 10109), (270, 10127), (271, 10130), (283, 10220),

Gene: DuchessDung_11 Start: 9310, Stop: 11055, Start Num: 45

Candidate Starts for DuchessDung_11:

(Start: 45 @9310 has 263 MA's), (119, 9844), (142, 9970), (151, 10021), (166, 10129), (203, 10423), (212, 10480), (217, 10525), (218, 10534), (219, 10543), (238, 10666), (250, 10744), (251, 10753), (259, 10828), (264, 10864), (268, 10891), (271, 10909), (274, 10933), (281, 10987), (282, 10993), (284, 11005),

Gene: Duggie_11 Start: 9463, Stop: 11205, Start Num: 45

Candidate Starts for Duggie_11:

(Start: 45 @9463 has 263 MA's), (65, 9610), (119, 9994), (142, 10120), (151, 10171), (166, 10279), (203, 10573), (212, 10630), (217, 10675), (218, 10684), (219, 10693), (238, 10816), (250, 10894), (251, 10903), (259, 10978), (264, 11014), (268, 11041), (271, 11059), (274, 11083), (281, 11137), (282, 11143), (284, 11155),

Gene: Durga_12 Start: 9771, Stop: 11516, Start Num: 45

Candidate Starts for Durga_12:

(Start: 45 @9771 has 263 MA's), (119, 10305), (142, 10431), (151, 10482), (166, 10590), (203, 10884), (212, 10941), (217, 10986), (218, 10995), (219, 11004), (238, 11127), (250, 11205), (251, 11214), (259, 11289), (264, 11325), (268, 11352), (271, 11370), (274, 11394), (281, 11448), (282, 11454), (284, 11466),

Gene: Eaglehorse_15 Start: 12429, Stop: 14462, Start Num: 41

Candidate Starts for Eaglehorse_15:

(Start: 41 @12429 has 32 MA's), (63, 12573), (66, 12594), (73, 12651), (83, 12765), (113, 12933), (125, 13005), (151, 13122), (159, 13182), (162, 13200), (166, 13254), (179, 13335), (212, 13608), (213, 13611), (219, 13677), (256, 13935), (264, 13995), (265, 14004), (268, 14022), (273, 14046), (281, 14118), (288, 14166), (295, 14310), (297, 14349), (301, 14406), (302, 14442), (303, 14448),

Gene: EastView9101_13 Start: 11437, Stop: 13254, Start Num: 32

Candidate Starts for EastView9101_13:

(Start: 22 @11380 has 2 MA's), (Start: 27 @11404 has 36 MA's), (32, 11437), (48, 11488), (53, 11512), (64, 11617), (66, 11629), (71, 11656), (113, 11989), (119, 12022), (129, 12091), (141, 12145), (144, 12169), (145, 12175), (166, 12328), (191, 12511), (203, 12619), (212, 12676), (213, 12679), (217, 12724), (218, 12733), (219, 12742), (224, 12763), (231, 12820), (238, 12865), (242, 12886), (244, 12895), (251, 12952), (258, 13021), (264, 13063), (267, 13087), (268, 13090), (274, 13132), (279, 13180),

Gene: Emiris_12 Start: 9758, Stop: 11503, Start Num: 45

Candidate Starts for Emiris_12:

(Start: 45 @9758 has 263 MA's), (65, 9905), (119, 10292), (142, 10418), (151, 10469), (166, 10577), (203, 10871), (212, 10928), (217, 10973), (218, 10982), (219, 10991), (238, 11114), (250, 11192), (251, 11201), (259, 11276), (264, 11312), (268, 11339), (271, 11357), (274, 11381), (281, 11435), (282, 11441), (284, 11453),

Gene: EmpTee_12 Start: 9758, Stop: 11503, Start Num: 45

Candidate Starts for EmpTee_12:

(Start: 45 @9758 has 263 MA's), (119, 10292), (142, 10418), (151, 10469), (166, 10577), (203, 10871), (212, 10928), (217, 10973), (218, 10982), (219, 10991), (238, 11114), (250, 11192), (251, 11201), (259, 11276), (264, 11312), (268, 11339), (271, 11357), (274, 11381), (281, 11435), (282, 11441), (284, 11453),

Gene: Eremos_12 Start: 9751, Stop: 11496, Start Num: 45

Candidate Starts for Eremos_12:

(Start: 45 @9751 has 263 MA's), (119, 10285), (142, 10411), (151, 10462), (166, 10570), (203, 10864), (212, 10921), (217, 10966), (218, 10975), (219, 10984), (238, 11107), (250, 11185), (251, 11194), (259, 11269), (264, 11305), (268, 11332), (271, 11350), (274, 11374), (281, 11428), (282, 11434), (284, 11446),

Gene: Etaye_12 Start: 9754, Stop: 11499, Start Num: 45

Candidate Starts for Etaye_12:

(Start: 45 @9754 has 263 MA's), (65, 9901), (119, 10288), (142, 10414), (151, 10465), (166, 10573), (203, 10867), (212, 10924), (217, 10969), (218, 10978), (219, 10987), (238, 11110), (250, 11188), (251, 11197), (259, 11272), (264, 11308), (268, 11335), (271, 11353), (274, 11377), (281, 11431), (282, 11437), (284, 11449),

Gene: Eugenia_12 Start: 9758, Stop: 11503, Start Num: 45

Candidate Starts for Eugenia_12:

(Start: 45 @9758 has 263 MA's), (119, 10292), (142, 10418), (151, 10469), (166, 10577), (203, 10871), (212, 10928), (217, 10973), (218, 10982), (219, 10991), (238, 11114), (250, 11192), (251, 11201), (259, 11276), (264, 11312), (268, 11339), (271, 11357), (274, 11381), (281, 11435), (282, 11441), (284, 11453),

Gene: Evaa_12 Start: 11135, Stop: 12874, Start Num: 46

Candidate Starts for Evaa_12:

(Start: 46 @11135 has 1 MA's), (58, 11216), (102, 11540), (113, 11609), (120, 11645), (125, 11681), (203, 12218), (212, 12275), (219, 12341), (235, 12443), (238, 12464), (260, 12626), (264, 12659), (268, 12686), (273, 12710), (276, 12746), (282, 12788),

Gene: Fang_12 Start: 9758, Stop: 11506, Start Num: 45

Candidate Starts for Fang_12:

(Start: 45 @9758 has 263 MA's), (119, 10295), (142, 10421), (151, 10472), (166, 10580), (203, 10874), (212, 10931), (217, 10976), (218, 10985), (219, 10994), (238, 11117), (250, 11195), (251, 11204), (259, 11279), (264, 11315), (268, 11342), (271, 11360), (274, 11384), (281, 11438), (282, 11444), (284, 11456),

Gene: Faze9_15 Start: 12528, Stop: 14555, Start Num: 41

Candidate Starts for Faze9_15:

(Start: 41 @12528 has 32 MA's), (63, 12672), (66, 12693), (73, 12747), (79, 12774), (83, 12861), (113, 13026), (125, 13098), (151, 13215), (159, 13275), (162, 13293), (166, 13347), (179, 13428), (212, 13701), (213, 13704), (219, 13770), (256, 14028), (264, 14088), (265, 14097), (268, 14115), (273, 14139), (281, 14211), (288, 14259), (295, 14403), (297, 14442), (301, 14499), (302, 14535), (303, 14541),

Gene: FluffyNinja_12 Start: 9755, Stop: 11500, Start Num: 45

Candidate Starts for FluffyNinja_12:

(Start: 45 @9755 has 263 MA's), (65, 9902), (119, 10289), (142, 10415), (151, 10466), (166, 10574), (203, 10868), (212, 10925), (217, 10970), (218, 10979), (219, 10988), (238, 11111), (250, 11189), (251, 11198), (259, 11273), (264, 11309), (268, 11336), (271, 11354), (274, 11378), (281, 11432), (282, 11438), (284, 11450),

Gene: Fortunato_12 Start: 11467, Stop: 13248, Start Num: 27

Candidate Starts for Fortunato_12:

(Start: 27 @11467 has 36 MA's), (48, 11533), (70, 11683), (72, 11716), (75, 11746), (89, 11878), (97, 11911), (113, 12007), (129, 12103), (135, 12130), (141, 12157), (142, 12160), (144, 12181), (166, 12328), (187, 12475), (203, 12622), (213, 12682), (214, 12706), (216, 12724), (218, 12736), (219, 12745), (224, 12766), (235, 12847), (243, 12889), (244, 12895), (251, 12952), (254, 12994), (258, 13021), (261, 13033), (264, 13063), (268, 13090), (273, 13114), (274, 13132), (278, 13156), (281, 13186), (282, 13192),

Gene: Fozzie_11 Start: 9755, Stop: 11500, Start Num: 45

Candidate Starts for Fozzie_11:

(Start: 45 @9755 has 263 MA's), (119, 10289), (142, 10415), (151, 10466), (166, 10574), (203, 10868), (212, 10925), (217, 10970), (218, 10979), (219, 10988), (238, 11111), (250, 11189), (251, 11198), (259, 11273), (264, 11309), (268, 11336), (271, 11354), (274, 11378), (281, 11432), (282, 11438), (284, 11450),

Gene: Frankicide_12 Start: 9759, Stop: 11504, Start Num: 45

Candidate Starts for Frankicide_12:

(Start: 45 @9759 has 263 MA's), (65, 9906), (119, 10293), (142, 10419), (151, 10470), (166, 10578), (203, 10872), (212, 10929), (217, 10974), (218, 10983), (219, 10992), (238, 11115), (250, 11193), (251, 11202), (259, 11277), (264, 11313), (268, 11340), (271, 11358), (274, 11382), (281, 11436), (282, 11442), (284, 11454),

Gene: Frederick_12 Start: 11476, Stop: 13254, Start Num: 27

Candidate Starts for Frederick_12:

(Start: 27 @11476 has 36 MA's), (48, 11542), (70, 11692), (72, 11725), (75, 11755), (89, 11884), (97, 11917), (113, 12013), (129, 12109), (135, 12136), (141, 12163), (142, 12166), (144, 12187), (166, 12334), (187, 12481), (203, 12628), (213, 12688), (214, 12712), (216, 12730), (218, 12742), (219, 12751), (224, 12772), (235, 12853), (244, 12901), (251, 12958), (254, 13000), (258, 13027), (261, 13039), (264, 13069), (268, 13096), (273, 13120), (274, 13138), (278, 13162), (281, 13192), (282, 13198),

Gene: FrenchFry_15 Start: 12528, Stop: 14558, Start Num: 41

Candidate Starts for FrenchFry_15:

(Start: 41 @12528 has 32 MA's), (63, 12672), (66, 12693), (73, 12750), (83, 12864), (113, 13029), (125, 13101), (151, 13218), (159, 13278), (162, 13296), (166, 13350), (179, 13431), (212, 13704), (213, 13707), (219, 13773), (256, 14031), (264, 14091), (265, 14100), (268, 14118), (273, 14142), (281, 14214), (288, 14262), (295, 14406), (297, 14445), (301, 14502), (302, 14538), (303, 14544),

Gene: Fresco_11 Start: 9837, Stop: 11540, Start Num: 43

Candidate Starts for Fresco_11:

(Start: 43 @9837 has 55 MA's), (63, 9972), (97, 10188), (102, 10209), (113, 10284), (122, 10347), (144, 10446), (157, 10506), (168, 10605), (203, 10884), (212, 10941), (219, 11007), (235, 11109), (238, 11130), (242, 11148), (256, 11265), (264, 11325), (268, 11352), (273, 11376), (276, 11412), (281, 11448), (282, 11454), (292, 11529),

Gene: Freya_11 Start: 9465, Stop: 11210, Start Num: 45

Candidate Starts for Freya_11:

(Start: 45 @9465 has 263 MA's), (65, 9612), (119, 9999), (142, 10125), (151, 10176), (166, 10284), (203, 10578), (212, 10635), (217, 10680), (218, 10689), (219, 10698), (238, 10821), (250, 10899), (251, 10908), (259, 10983), (264, 11019), (268, 11046), (271, 11064), (274, 11088), (281, 11142), (282, 11148), (284, 11160),

Gene: FriarPreacher_12 Start: 9760, Stop: 11505, Start Num: 45

Candidate Starts for FriarPreacher_12:

(Start: 45 @9760 has 263 MA's), (65, 9907), (119, 10294), (142, 10420), (151, 10471), (166, 10579), (203, 10873), (212, 10930), (217, 10975), (218, 10984), (219, 10993), (238, 11116), (250, 11194), (251, 11203), (259, 11278), (264, 11314), (268, 11341), (271, 11359), (274, 11383), (281, 11437), (282, 11443), (284, 11455),

Gene: Fringe_12 Start: 9755, Stop: 11503, Start Num: 45

Candidate Starts for Fringe_12:

(Start: 45 @9755 has 263 MA's), (119, 10292), (142, 10418), (151, 10469), (166, 10577), (203, 10871), (212, 10928), (217, 10973), (218, 10982), (219, 10991), (238, 11114), (250, 11192), (251, 11201), (259, 11276), (264, 11312), (268, 11339), (271, 11357), (274, 11381), (281, 11435), (282, 11441), (284, 11453),

Gene: FugateOSU_11 Start: 9464, Stop: 11209, Start Num: 45

Candidate Starts for FugateOSU_11:

(Start: 45 @9464 has 263 MA's), (65, 9611), (119, 9998), (142, 10124), (151, 10175), (166, 10283), (203, 10577), (212, 10634), (217, 10679), (218, 10688), (219, 10697), (238, 10820), (250, 10898), (251, 10907), (259, 10982), (264, 11018), (268, 11045), (271, 11063), (274, 11087), (281, 11141), (282, 11147), (284, 11159),

Gene: Funsized_17 Start: 13435, Stop: 15306, Start Num: 27

Candidate Starts for Funsized_17:

(Start: 27 @13435 has 36 MA's), (38, 13486), (48, 13519), (72, 13711), (93, 13945), (115, 14068), (117, 14080), (134, 14182), (135, 14185), (137, 14194), (142, 14215), (144, 14236), (145, 14242), (146, 14245), (157, 14296), (166, 14383), (171, 14410), (190, 14560), (203, 14674), (212, 14731), (216, 14776), (219, 14797), (221, 14809), (224, 14818), (235, 14899), (238, 14920), (244, 14947), (252, 15028), (254, 15046), (257, 15058), (258, 15073), (260, 15082), (261, 15085), (264, 15115), (268, 15142), (271, 15160), (273, 15166), (274, 15184), (282, 15244), (284, 15256),

Gene: Gadget_15 Start: 11030, Stop: 13045, Start Num: 43

Candidate Starts for Gadget_15:

(Start: 43 @11030 has 55 MA's), (48, 11045), (58, 11123), (63, 11171), (113, 11528), (118, 11552), (151, 11717), (158, 11765), (166, 11837), (179, 11918), (184, 11972), (212, 12191), (213, 12194), (218, 12248), (227, 12296), (235, 12359), (238, 12380), (239, 12383), (264, 12575), (265, 12584), (268, 12602), (271, 12620), (272, 12623), (277, 12665), (281, 12698), (297, 12938),

Gene: Gareth_11 Start: 9461, Stop: 11206, Start Num: 45

Candidate Starts for Gareth_11:

(Start: 45 @9461 has 263 MA's), (65, 9608), (119, 9995), (142, 10121), (151, 10172), (166, 10280), (203, 10574), (212, 10631), (217, 10676), (218, 10685), (219, 10694), (238, 10817), (250, 10895), (251, 10904), (259, 10979), (264, 11015), (268, 11042), (271, 11060), (274, 11084), (281, 11138), (282, 11144), (284, 11156),

Gene: GeneCoco_12 Start: 9763, Stop: 11508, Start Num: 45

Candidate Starts for GeneCoco_12:

(Start: 45 @9763 has 263 MA's), (119, 10297), (142, 10423), (151, 10474), (166, 10582), (203, 10876), (212, 10933), (217, 10978), (218, 10987), (219, 10996), (238, 11119), (250, 11197), (251, 11206), (259, 11281), (264, 11317), (268, 11344), (271, 11362), (274, 11386), (281, 11440), (282, 11446), (284, 11458),

Gene: Gervas_14 Start: 11009, Stop: 13024, Start Num: 43

Candidate Starts for Gervas_14:

(Start: 40 @10997 has 6 MA's), (Start: 43 @11009 has 55 MA's), (48, 11024), (58, 11102), (63, 11150), (113, 11507), (118, 11531), (151, 11696), (158, 11744), (166, 11816), (179, 11897), (184, 11951), (212, 12170), (213, 12173), (218, 12227), (227, 12275), (235, 12338), (238, 12359), (239, 12362), (264, 12554), (265, 12563), (268, 12581), (271, 12599), (272, 12602), (277, 12644), (281, 12677), (297, 12917),

Gene: Giraffe_12 Start: 9465, Stop: 11210, Start Num: 45

Candidate Starts for Giraffe_12:

(Start: 45 @9465 has 263 MA's), (65, 9612), (119, 9999), (142, 10125), (151, 10176), (166, 10284), (203, 10578), (212, 10635), (217, 10680), (218, 10689), (219, 10698), (238, 10821), (250, 10899), (251, 10908), (259, 10983), (264, 11019), (268, 11046), (271, 11064), (274, 11088), (281, 11142), (282, 11148), (284, 11160),

Gene: Glass_15 Start: 12528, Stop: 14558, Start Num: 41

Candidate Starts for Glass_15:

(Start: 41 @12528 has 32 MA's), (63, 12672), (66, 12693), (73, 12750), (83, 12864), (113, 13029), (125, 13101), (151, 13218), (159, 13278), (162, 13296), (166, 13350), (179, 13431), (212, 13704), (213, 13707), (219, 13773), (256, 14031), (264, 14091), (265, 14100), (268, 14118), (273, 14142), (281, 14214), (288, 14262), (295, 14406), (297, 14445), (301, 14502), (302, 14538), (303, 14544),

Gene: GlenHope_15 Start: 11016, Stop: 13031, Start Num: 43

Candidate Starts for GlenHope_15:

(Start: 40 @11004 has 6 MA's), (Start: 43 @11016 has 55 MA's), (48, 11031), (58, 11109), (63, 11157), (113, 11514), (118, 11538), (151, 11703), (158, 11751), (166, 11823), (179, 11904), (184, 11958), (212, 12177), (213, 12180), (218, 12234), (227, 12282), (235, 12345), (238, 12366), (239, 12369), (264, 12561), (265, 12570), (268, 12588), (271, 12606), (272, 12609), (277, 12651), (281, 12684), (293, 12774), (294, 12807), (297, 12924),

Gene: GodPhather_10 Start: 10840, Stop: 12903, Start Num: 45

Candidate Starts for GodPhather_10:

(Start: 45 @10840 has 263 MA's), (48, 10852), (52, 10879), (58, 10933), (63, 10981), (76, 11086), (Start: 85 @11203 has 1 MA's), (100, 11275), (121, 11410), (125, 11425), (130, 11449), (136, 11479), (145, 11524), (149, 11545), (163, 11653), (166, 11671), (176, 11740), (177, 11746), (189, 11839), (212, 12022), (215, 12052), (219, 12088), (226, 12115), (242, 12229), (251, 12295), (259, 12370), (267, 12430), (281, 12529), (282, 12535), (291, 12598), (296, 12754), (299, 12805), (300, 12811), (304, 12895),

Gene: Godines_15 Start: 12411, Stop: 14441, Start Num: 41

Candidate Starts for Godines_15:

(Start: 41 @12411 has 32 MA's), (63, 12555), (66, 12576), (73, 12630), (83, 12744), (113, 12912), (125, 12984), (151, 13101), (159, 13161), (162, 13179), (166, 13233), (179, 13314), (212, 13587), (213, 13590), (219, 13656), (256, 13914), (264, 13974), (265, 13983), (268, 14001), (273, 14025), (281, 14097), (288, 14145), (295, 14289), (297, 14328), (301, 14385), (302, 14421), (303, 14427),

Gene: Gophee_12 Start: 9757, Stop: 11505, Start Num: 45

Candidate Starts for Gophee_12:

(Start: 45 @9757 has 263 MA's), (119, 10294), (142, 10420), (151, 10471), (166, 10579), (203, 10873), (212, 10930), (217, 10975), (218, 10984), (219, 10993), (238, 11116), (250, 11194), (251, 11203), (259, 11278), (264, 11314), (268, 11341), (271, 11359), (274, 11383), (281, 11437), (282, 11443), (284, 11455),

Gene: Grand2040_11 Start: 9462, Stop: 11207, Start Num: 45

Candidate Starts for Grand2040_11:

(Start: 45 @9462 has 263 MA's), (65, 9609), (119, 9996), (142, 10122), (151, 10173), (166, 10281), (203, 10575), (212, 10632), (217, 10677), (218, 10686), (219, 10695), (238, 10818), (250, 10896), (251, 10905), (259, 10980), (264, 11016), (268, 11043), (271, 11061), (274, 11085), (281, 11139), (282, 11145), (284, 11157),

Gene: Gwilliam_12 Start: 9754, Stop: 11499, Start Num: 45

Candidate Starts for Gwilliam_12:

(Start: 45 @9754 has 263 MA's), (65, 9901), (119, 10288), (142, 10414), (151, 10465), (166, 10573), (203, 10867), (212, 10924), (217, 10969), (218, 10978), (219, 10987), (238, 11110), (250, 11188), (251, 11197), (259, 11272), (264, 11308), (268, 11335), (271, 11353), (274, 11377), (281, 11431), (282, 11437), (284, 11449),

Gene: Gyarad_0012 Start: 9757, Stop: 11502, Start Num: 45

Candidate Starts for Gyarad_0012:

(Start: 45 @9757 has 263 MA's), (65, 9904), (119, 10291), (142, 10417), (151, 10468), (166, 10576), (203, 10870), (212, 10927), (217, 10972), (218, 10981), (219, 10990), (238, 11113), (250, 11191), (251, 11200), (259, 11275), (264, 11311), (268, 11338), (271, 11356), (274, 11380), (281, 11434), (282, 11440), (284, 11452),

Gene: HSavage_12 Start: 9759, Stop: 11504, Start Num: 45

Candidate Starts for HSavage_12:

(Start: 45 @9759 has 263 MA's), (65, 9906), (119, 10293), (142, 10419), (151, 10470), (166, 10578), (203, 10872), (212, 10929), (217, 10974), (218, 10983), (219, 10992), (238, 11115), (250, 11193), (251, 11202), (259, 11277), (264, 11313), (268, 11340), (271, 11358), (274, 11382), (281, 11436), (282, 11442), (284, 11454),

Gene: Haimas_12 Start: 9757, Stop: 11502, Start Num: 45

Candidate Starts for Haimas_12:

(Start: 45 @9757 has 263 MA's), (119, 10291), (142, 10417), (151, 10468), (166, 10576), (203, 10870), (212, 10927), (217, 10972), (218, 10981), (219, 10990), (238, 11113), (250, 11191), (251, 11200), (259, 11275), (264, 11311), (268, 11338), (271, 11356), (274, 11380), (281, 11434), (282, 11440), (284, 11452),

Gene: Haleema_11 Start: 9464, Stop: 11209, Start Num: 45

Candidate Starts for Haleema_11:

(Start: 45 @9464 has 263 MA's), (65, 9611), (119, 9998), (142, 10124), (151, 10175), (166, 10283), (203, 10577), (212, 10634), (217, 10679), (218, 10688), (219, 10697), (238, 10820), (250, 10898), (251, 10907), (259, 10982), (264, 11018), (268, 11045), (271, 11063), (274, 11087), (281, 11141), (282, 11147), (284, 11159),

Gene: Halfpint_13 Start: 10851, Stop: 12866, Start Num: 43

Candidate Starts for Halfpint_13:

(Start: 40 @10839 has 6 MA's), (Start: 43 @10851 has 55 MA's), (48, 10866), (58, 10944), (63, 10992), (113, 11349), (118, 11373), (151, 11538), (158, 11586), (166, 11658), (179, 11739), (184, 11793), (212, 12012), (213, 12015), (218, 12069), (227, 12117), (235, 12180), (238, 12201), (239,

12204), (264, 12396), (265, 12405), (268, 12423), (271, 12441), (272, 12444), (277, 12486), (281, 12519), (293, 12609), (294, 12642), (297, 12759),

Gene: Hamish_12 Start: 9757, Stop: 11502, Start Num: 45

Candidate Starts for Hamish_12:

(Start: 45 @9757 has 263 MA's), (119, 10291), (142, 10417), (151, 10468), (166, 10576), (203, 10870), (212, 10927), (217, 10972), (218, 10981), (219, 10990), (238, 11113), (250, 11191), (251, 11200), (259, 11275), (264, 11311), (268, 11338), (271, 11356), (274, 11380), (281, 11434), (282, 11440), (284, 11452),

Gene: Hangman_12 Start: 11476, Stop: 13254, Start Num: 27

Candidate Starts for Hangman_12:

(Start: 27 @11476 has 36 MA's), (48, 11542), (70, 11692), (72, 11725), (75, 11755), (89, 11884), (97, 11917), (113, 12013), (129, 12109), (135, 12136), (141, 12163), (142, 12166), (144, 12187), (166, 12334), (187, 12481), (203, 12628), (213, 12688), (214, 12712), (216, 12730), (219, 12751), (224, 12772), (235, 12853), (244, 12901), (251, 12958), (254, 13000), (258, 13027), (261, 13039), (264, 13069), (268, 13096), (273, 13120), (274, 13138), (278, 13162), (281, 13192), (282, 13198),

Gene: Hartsy_12 Start: 9754, Stop: 11499, Start Num: 45

Candidate Starts for Hartsy_12:

(Start: 45 @9754 has 263 MA's), (119, 10288), (142, 10414), (151, 10465), (166, 10573), (203, 10867), (212, 10924), (217, 10969), (218, 10978), (219, 10987), (238, 11110), (250, 11188), (251, 11197), (259, 11272), (264, 11308), (268, 11335), (271, 11353), (274, 11377), (281, 11431), (282, 11437), (284, 11449),

Gene: Harvey_12 Start: 9758, Stop: 11506, Start Num: 45

Candidate Starts for Harvey_12:

(Start: 45 @9758 has 263 MA's), (119, 10295), (142, 10421), (151, 10472), (166, 10580), (203, 10874), (212, 10931), (217, 10976), (218, 10985), (219, 10994), (238, 11117), (250, 11195), (251, 11204), (259, 11279), (264, 11315), (268, 11342), (271, 11360), (274, 11384), (281, 11438), (282, 11444), (284, 11456),

Gene: HarveySr_14 Start: 11003, Stop: 13018, Start Num: 43

Candidate Starts for HarveySr_14:

(Start: 40 @10991 has 6 MA's), (Start: 43 @11003 has 55 MA's), (48, 11018), (58, 11096), (63, 11144), (113, 11501), (118, 11525), (151, 11690), (158, 11738), (166, 11810), (179, 11891), (184, 11945), (212, 12164), (213, 12167), (218, 12221), (227, 12269), (235, 12332), (238, 12353), (239, 12356), (264, 12548), (265, 12557), (268, 12575), (271, 12593), (272, 12596), (277, 12638), (281, 12671), (293, 12761), (294, 12794), (297, 12911),

Gene: Hashim76_17 Start: 10808, Stop: 12628, Start Num: 29

Candidate Starts for Hashim76_17:

(23, 10784), (Start: 29 @10808 has 1 MA's), (34, 10838), (48, 10880), (58, 10952), (91, 11261), (102, 11294), (110, 11339), (119, 11399), (135, 11495), (141, 11522), (166, 11702), (191, 11885), (194, 11927), (203, 11993), (212, 12050), (213, 12053), (224, 12137), (238, 12239), (241, 12254), (242, 12260), (257, 12380), (258, 12395), (264, 12437), (268, 12464), (273, 12488), (274, 12506), (280, 12557), (281, 12560), (284, 12578),

Gene: Heath_12 Start: 11476, Stop: 13254, Start Num: 27

Candidate Starts for Heath_12:

(Start: 27 @11476 has 36 MA's), (48, 11542), (70, 11692), (72, 11725), (75, 11755), (89, 11884), (97, 11917), (113, 12013), (129, 12109), (135, 12136), (141, 12163), (142, 12166), (144, 12187), (166, 12334), (187, 12481), (203, 12628), (213, 12688), (214, 12712), (216, 12730), (219, 12751), (224,

12772), (235, 12853), (244, 12901), (251, 12958), (254, 13000), (258, 13027), (261, 13039), (264, 13069), (268, 13096), (273, 13120), (274, 13138), (278, 13162), (281, 13192), (282, 13198),

Gene: Heathcliff_14 Start: 10976, Stop: 13003, Start Num: 40

Candidate Starts for Heathcliff_14:

(Start: 40 @10976 has 6 MA's), (Start: 43 @10988 has 55 MA's), (48, 11003), (58, 11081), (63, 11129), (113, 11486), (118, 11510), (151, 11675), (158, 11723), (166, 11795), (179, 11876), (184, 11930), (212, 12149), (213, 12152), (218, 12206), (227, 12254), (235, 12317), (238, 12338), (239, 12341), (264, 12533), (265, 12542), (268, 12560), (271, 12578), (272, 12581), (277, 12623), (281, 12656), (293, 12746), (294, 12779), (297, 12896),

Gene: Hedgerow_15 Start: 12510, Stop: 14540, Start Num: 41

Candidate Starts for Hedgerow_15:

(Start: 41 @12510 has 32 MA's), (63, 12654), (66, 12675), (73, 12732), (83, 12846), (113, 13011), (125, 13083), (151, 13200), (159, 13260), (162, 13278), (166, 13332), (179, 13413), (212, 13686), (213, 13689), (219, 13755), (256, 14013), (264, 14073), (265, 14082), (268, 14100), (273, 14124), (281, 14196), (288, 14244), (295, 14388), (297, 14427), (301, 14484), (302, 14520), (303, 14526),

Gene: Held_12 Start: 9465, Stop: 11210, Start Num: 45

Candidate Starts for Held_12:

(Start: 45 @9465 has 263 MA's), (65, 9612), (119, 9999), (142, 10125), (151, 10176), (166, 10284), (203, 10578), (212, 10635), (217, 10680), (218, 10689), (219, 10698), (238, 10821), (250, 10899), (251, 10908), (259, 10983), (264, 11019), (268, 11046), (271, 11064), (274, 11088), (281, 11142), (282, 11148), (284, 11160),

Gene: HenryJackson_11 Start: 9464, Stop: 11212, Start Num: 45

Candidate Starts for HenryJackson_11:

(Start: 45 @9464 has 263 MA's), (119, 10001), (142, 10127), (151, 10178), (166, 10286), (203, 10580), (212, 10637), (217, 10682), (218, 10691), (219, 10700), (238, 10823), (250, 10901), (251, 10910), (259, 10985), (264, 11021), (268, 11048), (271, 11066), (274, 11090), (281, 11144), (282, 11150), (284, 11162),

Gene: Hertubise_12 Start: 9757, Stop: 11505, Start Num: 45

Candidate Starts for Hertubise_12:

(Start: 45 @9757 has 263 MA's), (119, 10294), (142, 10420), (151, 10471), (166, 10579), (203, 10873), (212, 10930), (217, 10975), (218, 10984), (219, 10993), (238, 11116), (250, 11194), (251, 11203), (259, 11278), (264, 11314), (268, 11341), (271, 11359), (274, 11383), (281, 11437), (282, 11443), (284, 11455),

Gene: Hetaeria_12 Start: 9757, Stop: 11502, Start Num: 45

Candidate Starts for Hetaeria_12:

(Start: 45 @9757 has 263 MA's), (119, 10291), (142, 10417), (151, 10468), (166, 10576), (203, 10870), (212, 10927), (217, 10972), (218, 10981), (219, 10990), (238, 11113), (250, 11191), (251, 11200), (259, 11275), (264, 11311), (268, 11338), (271, 11356), (274, 11380), (281, 11434), (282, 11440), (284, 11452),

Gene: HighStump_11 Start: 9464, Stop: 11209, Start Num: 45

Candidate Starts for HighStump_11:

(Start: 45 @9464 has 263 MA's), (119, 9998), (142, 10124), (151, 10175), (166, 10283), (203, 10577), (212, 10634), (217, 10679), (218, 10688), (219, 10697), (238, 10820), (250, 10898), (251, 10907), (259, 10982), (264, 11018), (268, 11045), (271, 11063), (274, 11087), (281, 11141), (282, 11147), (284, 11159),

Gene: Hocus_11 Start: 9464, Stop: 11209, Start Num: 45

Candidate Starts for Hocus_11:

(Start: 45 @9464 has 263 MA's), (119, 9998), (142, 10124), (151, 10175), (166, 10283), (203, 10577), (212, 10634), (217, 10679), (218, 10688), (219, 10697), (238, 10820), (250, 10898), (251, 10907), (259, 10982), (264, 11018), (268, 11045), (271, 11063), (274, 11087), (281, 11141), (282, 11147), (284, 11159),

Gene: Holeinone_15 Start: 12410, Stop: 14440, Start Num: 41

Candidate Starts for Holeinone_15:

(Start: 41 @12410 has 32 MA's), (63, 12554), (66, 12575), (73, 12632), (83, 12746), (113, 12911), (125, 12983), (151, 13100), (159, 13160), (162, 13178), (166, 13232), (179, 13313), (212, 13586), (213, 13589), (219, 13655), (256, 13913), (264, 13973), (265, 13982), (268, 14000), (273, 14024), (281, 14096), (288, 14144), (295, 14288), (297, 14327), (301, 14384), (302, 14420), (303, 14426),

Gene: Horchata_12 Start: 9756, Stop: 11501, Start Num: 45

Candidate Starts for Horchata_12:

(Start: 45 @9756 has 263 MA's), (65, 9903), (119, 10290), (142, 10416), (151, 10467), (166, 10575), (203, 10869), (212, 10926), (217, 10971), (218, 10980), (219, 10989), (238, 11112), (250, 11190), (251, 11199), (259, 11274), (264, 11310), (268, 11337), (271, 11355), (274, 11379), (281, 11433), (282, 11439), (284, 11451),

Gene: Hosp_08 Start: 8037, Stop: 9935, Start Num: 13

Candidate Starts for Hosp_08:

(7, 7932), (12, 8034), (Start: 13 @8037 has 1 MA's), (19, 8067), (Start: 27 @8100 has 36 MA's), (31, 8133), (38, 8154), (74, 8385), (92, 8568), (119, 8715), (134, 8808), (141, 8838), (145, 8868), (166, 9009), (171, 9036), (203, 9303), (213, 9363), (214, 9387), (217, 9408), (224, 9447), (235, 9528), (244, 9576), (252, 9657), (254, 9675), (260, 9711), (261, 9714), (264, 9744), (267, 9768), (268, 9771), (273, 9795), (274, 9813), (282, 9873), (284, 9885), (287, 9909),

Gene: Hydro_12 Start: 11473, Stop: 13251, Start Num: 27

Candidate Starts for Hydro_12:

(Start: 27 @11473 has 36 MA's), (48, 11539), (70, 11689), (72, 11722), (75, 11752), (89, 11881), (97, 11914), (113, 12010), (129, 12106), (135, 12133), (141, 12160), (142, 12163), (144, 12184), (166, 12331), (187, 12478), (203, 12625), (213, 12685), (214, 12709), (216, 12727), (219, 12748), (224, 12769), (235, 12850), (244, 12898), (251, 12955), (254, 12997), (258, 13024), (261, 13036), (264, 13066), (268, 13093), (273, 13117), (274, 13135), (278, 13159), (281, 13189), (282, 13195),

Gene: ImtiyazSitla_11 Start: 9304, Stop: 11049, Start Num: 45

Candidate Starts for ImtiyazSitla_11:

(Start: 45 @9304 has 263 MA's), (119, 9838), (142, 9964), (151, 10015), (166, 10123), (203, 10417), (212, 10474), (217, 10519), (218, 10528), (219, 10537), (238, 10660), (250, 10738), (251, 10747), (259, 10822), (264, 10858), (268, 10885), (271, 10903), (274, 10927), (281, 10981), (282, 10987), (284, 10999),

Gene: Imvubu_9 Start: 8752, Stop: 10623, Start Num: 27

Candidate Starts for Imvubu_9:

(3, 8533), (4, 8539), (5, 8542), (6, 8548), (14, 8692), (Start: 27 @8752 has 36 MA's), (38, 8806), (48, 8839), (52, 8866), (53, 8872), (58, 8920), (93, 9274), (135, 9508), (141, 9535), (144, 9559), (145, 9565), (146, 9568), (157, 9619), (166, 9706), (190, 9883), (197, 9943), (203, 9997), (216, 10099), (219, 10120), (251, 10327), (254, 10369), (258, 10396), (260, 10405), (261, 10408), (264, 10438), (268, 10465), (274, 10507), (278, 10531), (281, 10561), (284, 10579),

Gene: Inchworm_12 Start: 9754, Stop: 11499, Start Num: 45

Candidate Starts for Inchworm_12:

(Start: 45 @9754 has 263 MA's), (119, 10288), (142, 10414), (151, 10465), (166, 10573), (203, 10867), (212, 10924), (217, 10969), (218, 10978), (219, 10987), (238, 11110), (250, 11188), (251, 11197), (259, 11272), (264, 11308), (268, 11335), (271, 11353), (274, 11377), (281, 11431), (282, 11437), (284, 11449),

Gene: Indlovu_12 Start: 11120, Stop: 12970, Start Num: 27

Candidate Starts for Indlovu_12:

(Start: 16 @11063 has 1 MA's), (Start: 27 @11120 has 36 MA's), (38, 11174), (53, 11234), (78, 11441), (102, 11651), (113, 11723), (119, 11756), (134, 11849), (141, 11879), (151, 11933), (166, 12050), (170, 12071), (187, 12197), (190, 12230), (203, 12344), (212, 12401), (213, 12404), (216, 12446), (219, 12467), (224, 12488), (235, 12569), (258, 12743), (264, 12785), (265, 12794), (267, 12809), (268, 12812), (271, 12830), (274, 12854), (278, 12878),

Gene: Inverness_12 Start: 9759, Stop: 11504, Start Num: 45

Candidate Starts for Inverness_12:

(Start: 45 @9759 has 263 MA's), (65, 9906), (119, 10293), (142, 10419), (151, 10470), (166, 10578), (203, 10872), (212, 10929), (217, 10974), (218, 10983), (219, 10992), (238, 11115), (250, 11193), (251, 11202), (259, 11277), (264, 11313), (268, 11340), (271, 11358), (274, 11382), (281, 11436), (282, 11442), (284, 11454),

Gene: Iridoclysis_12 Start: 9761, Stop: 11506, Start Num: 45

Candidate Starts for Iridoclysis_12:

(Start: 45 @9761 has 263 MA's), (65, 9908), (119, 10295), (142, 10421), (151, 10472), (166, 10580), (203, 10874), (212, 10931), (217, 10976), (218, 10985), (219, 10994), (238, 11117), (250, 11195), (251, 11204), (259, 11279), (264, 11315), (268, 11342), (271, 11360), (274, 11384), (281, 11438), (282, 11444), (284, 11456),

Gene: IsaacEli_12 Start: 9754, Stop: 11502, Start Num: 45

Candidate Starts for IsaacEli_12:

(Start: 45 @9754 has 263 MA's), (119, 10291), (142, 10417), (151, 10468), (166, 10576), (203, 10870), (212, 10927), (217, 10972), (218, 10981), (219, 10990), (238, 11113), (250, 11191), (251, 11200), (259, 11275), (264, 11311), (268, 11338), (271, 11356), (274, 11380), (281, 11434), (282, 11440), (284, 11452),

Gene: ItsyBitsy1_15 Start: 12402, Stop: 14432, Start Num: 41

Candidate Starts for ItsyBitsy1_15:

(Start: 41 @12402 has 32 MA's), (63, 12546), (66, 12567), (73, 12624), (83, 12738), (113, 12903), (125, 12975), (151, 13092), (159, 13152), (162, 13170), (166, 13224), (179, 13305), (212, 13578), (213, 13581), (219, 13647), (256, 13905), (264, 13965), (265, 13974), (268, 13992), (273, 14016), (281, 14088), (288, 14136), (295, 14280), (297, 14319), (301, 14376), (302, 14412), (303, 14418),

Gene: JAMaL_12 Start: 11630, Stop: 13423, Start Num: 27

Candidate Starts for JAMaL_12:

(Start: 27 @11630 has 36 MA's), (31, 11660), (48, 11696), (64, 11825), (70, 11846), (75, 11909), (113, 12170), (120, 12209), (129, 12266), (141, 12320), (142, 12323), (144, 12344), (145, 12350), (146, 12353), (157, 12404), (166, 12491), (194, 12719), (197, 12731), (203, 12785), (213, 12845), (214, 12869), (217, 12890), (219, 12908), (224, 12929), (235, 13010), (244, 13058), (257, 13169), (260, 13193), (264, 13226), (268, 13253), (271, 13271), (273, 13277), (274, 13295), (279, 13343), (281, 13349), (282, 13355), (284, 13367),

Gene: JDog_11 Start: 9463, Stop: 11205, Start Num: 45

Candidate Starts for JDog_11:

(Start: 45 @9463 has 263 MA's), (65, 9610), (119, 9994), (142, 10120), (151, 10171), (166, 10279), (203, 10573), (212, 10630), (217, 10675), (218, 10684), (219, 10693), (238, 10816), (250, 10894), (251, 10903), (259, 10978), (264, 11014), (268, 11041), (271, 11059), (274, 11083), (281, 11137), (282, 11143), (284, 11155),

Gene: JacAttac_12 Start: 9754, Stop: 11499, Start Num: 45

Candidate Starts for JacAttac_12:

(Start: 45 @9754 has 263 MA's), (119, 10288), (142, 10414), (151, 10465), (166, 10573), (203, 10867), (212, 10924), (217, 10969), (218, 10978), (219, 10987), (238, 11110), (250, 11188), (251, 11197), (259, 11272), (264, 11308), (268, 11335), (271, 11353), (274, 11377), (281, 11431), (282, 11437), (284, 11449),

Gene: Jackstina_13 Start: 10943, Stop: 12967, Start Num: 43

Candidate Starts for Jackstina_13:

(Start: 43 @10943 has 55 MA's), (48, 10958), (58, 11036), (63, 11084), (93, 11345), (113, 11450), (118, 11474), (151, 11639), (158, 11687), (166, 11759), (179, 11840), (184, 11894), (212, 12113), (213, 12116), (218, 12170), (227, 12218), (235, 12281), (238, 12302), (239, 12305), (264, 12497), (265, 12506), (268, 12524), (271, 12542), (272, 12545), (277, 12587), (281, 12620), (293, 12710), (294, 12743), (297, 12860),

Gene: JaguarMi_13 Start: 11300, Stop: 13078, Start Num: 27

Candidate Starts for JaguarMi_13:

(Start: 27 @11300 has 36 MA's), (48, 11366), (72, 11549), (75, 11579), (89, 11708), (108, 11798), (113, 11837), (120, 11876), (135, 11960), (141, 11987), (142, 11990), (144, 12011), (166, 12158), (187, 12305), (200, 12437), (203, 12452), (213, 12512), (214, 12536), (216, 12554), (219, 12575), (224, 12596), (235, 12677), (244, 12725), (251, 12782), (254, 12824), (258, 12851), (261, 12863), (264, 12893), (265, 12902), (268, 12920), (273, 12944), (274, 12962), (278, 12986), (281, 13016), (282, 13022),

Gene: JakeO_11 Start: 9463, Stop: 11205, Start Num: 45

Candidate Starts for JakeO_11:

(Start: 45 @9463 has 263 MA's), (65, 9610), (119, 9994), (142, 10120), (151, 10171), (166, 10279), (203, 10573), (212, 10630), (217, 10675), (218, 10684), (219, 10693), (238, 10816), (250, 10894), (251, 10903), (259, 10978), (264, 11014), (268, 11041), (271, 11059), (274, 11083), (281, 11137), (282, 11143), (284, 11155),

Gene: JangoPhett_12 Start: 9755, Stop: 11500, Start Num: 45

Candidate Starts for JangoPhett_12:

(Start: 45 @9755 has 263 MA's), (119, 10289), (142, 10415), (151, 10466), (166, 10574), (203, 10868), (212, 10925), (217, 10970), (218, 10979), (219, 10988), (238, 11111), (250, 11189), (251, 11198), (259, 11273), (264, 11309), (268, 11336), (271, 11354), (274, 11378), (281, 11432), (282, 11438), (284, 11450),

Gene: Jeon_9 Start: 10570, Stop: 12633, Start Num: 45

Candidate Starts for Jeon_9:

(Start: 45 @10570 has 263 MA's), (48, 10582), (52, 10609), (58, 10663), (63, 10711), (76, 10816), (Start: 85 @10933 has 1 MA's), (100, 11005), (121, 11140), (125, 11155), (130, 11179), (136, 11209), (145, 11254), (149, 11275), (163, 11383), (166, 11401), (176, 11470), (177, 11476), (189, 11569), (212, 11752), (215, 11782), (219, 11818), (226, 11845), (242, 11959), (251, 12025), (259, 12100), (267, 12160), (281, 12259), (282, 12265), (291, 12328), (296, 12484), (299, 12535), (300, 12541), (304, 12625),

Gene: Jillium_11 Start: 9464, Stop: 11209, Start Num: 45

Candidate Starts for Jillium_11:

(Start: 45 @9464 has 263 MA's), (65, 9611), (119, 9998), (142, 10124), (151, 10175), (166, 10283), (203, 10577), (212, 10634), (217, 10679), (218, 10688), (219, 10697), (238, 10820), (250, 10898), (251, 10907), (259, 10982), (264, 11018), (268, 11045), (271, 11063), (274, 11087), (281, 11141), (282, 11147), (284, 11159),

Gene: Jiminy_11 Start: 9312, Stop: 11057, Start Num: 45

Candidate Starts for Jiminy_11:

(Start: 45 @9312 has 263 MA's), (119, 9846), (142, 9972), (151, 10023), (166, 10131), (203, 10425), (212, 10482), (217, 10527), (218, 10536), (219, 10545), (238, 10668), (250, 10746), (251, 10755), (259, 10830), (264, 10866), (268, 10893), (271, 10911), (274, 10935), (281, 10989), (282, 10995), (284, 11007),

Gene: Jiraiya_12 Start: 9463, Stop: 11205, Start Num: 45

Candidate Starts for Jiraiya_12:

(Start: 45 @9463 has 263 MA's), (65, 9610), (119, 9994), (142, 10120), (151, 10171), (166, 10279), (203, 10573), (212, 10630), (217, 10675), (218, 10684), (219, 10693), (238, 10816), (250, 10894), (251, 10903), (259, 10978), (264, 11014), (268, 11041), (271, 11059), (274, 11083), (281, 11137), (282, 11143), (284, 11155),

Gene: Jolie1_010 Start: 9835, Stop: 11718, Start Num: 13

Candidate Starts for Jolie1_010:

(7, 9730), (12, 9832), (Start: 13 @9835 has 1 MA's), (19, 9865), (Start: 27 @9898 has 36 MA's), (31, 9931), (38, 9952), (74, 10183), (82, 10270), (92, 10360), (119, 10507), (134, 10600), (141, 10630), (145, 10660), (146, 10663), (166, 10801), (171, 10828), (203, 11095), (213, 11155), (217, 11200), (219, 11218), (224, 11239), (235, 11320), (244, 11368), (254, 11467), (260, 11503), (261, 11506), (264, 11536), (267, 11560), (268, 11563), (274, 11605), (282, 11665),

Gene: KLucky39_12 Start: 9757, Stop: 11502, Start Num: 45

Candidate Starts for KLucky39_12:

(Start: 45 @9757 has 263 MA's), (65, 9904), (119, 10291), (142, 10417), (151, 10468), (166, 10576), (203, 10870), (212, 10927), (217, 10972), (218, 10981), (219, 10990), (238, 11113), (250, 11191), (251, 11200), (259, 11275), (264, 11311), (268, 11338), (271, 11356), (274, 11380), (281, 11434), (282, 11440), (284, 11452),

Gene: Kahve_11 Start: 9464, Stop: 11212, Start Num: 45

Candidate Starts for Kahve_11:

(Start: 45 @9464 has 263 MA's), (119, 10001), (142, 10127), (151, 10178), (166, 10286), (203, 10580), (212, 10637), (217, 10682), (218, 10691), (219, 10700), (238, 10823), (250, 10901), (251, 10910), (259, 10985), (264, 11021), (268, 11048), (271, 11066), (274, 11090), (281, 11144), (282, 11150), (284, 11162),

Gene: Kailash_12 Start: 9766, Stop: 11511, Start Num: 45

Candidate Starts for Kailash_12:

(Start: 45 @9766 has 263 MA's), (119, 10300), (142, 10426), (151, 10477), (166, 10585), (203, 10879), (212, 10936), (217, 10981), (218, 10990), (219, 10999), (238, 11122), (250, 11200), (251, 11209), (259, 11284), (264, 11320), (268, 11347), (271, 11365), (274, 11389), (281, 11443), (282, 11449), (284, 11461),

Gene: Kaleb_15 Start: 12528, Stop: 14558, Start Num: 41

Candidate Starts for Kaleb_15:

(Start: 41 @12528 has 32 MA's), (63, 12672), (66, 12693), (73, 12750), (79, 12777), (83, 12864), (113, 13029), (125, 13101), (151, 13218), (159, 13278), (162, 13296), (166, 13350), (179, 13431), (212,

13704), (213, 13707), (219, 13773), (256, 14031), (264, 14091), (265, 14100), (268, 14118), (273, 14142), (281, 14214), (288, 14262), (295, 14406), (297, 14445), (301, 14502), (302, 14538), (303, 14544),

Gene: Kamiyu_14 Start: 10985, Stop: 13012, Start Num: 40

Candidate Starts for Kamiyu_14:

(Start: 40 @10985 has 6 MA's), (Start: 43 @10997 has 55 MA's), (48, 11012), (58, 11090), (63, 11138), (113, 11495), (118, 11519), (151, 11684), (158, 11732), (166, 11804), (179, 11885), (184, 11939), (212, 12158), (213, 12161), (218, 12215), (227, 12263), (235, 12326), (238, 12347), (239, 12350), (264, 12542), (265, 12551), (268, 12569), (271, 12587), (272, 12590), (277, 12632), (281, 12665), (293, 12755), (294, 12788), (297, 12905),

Gene: Katniss_12 Start: 9758, Stop: 11503, Start Num: 45

Candidate Starts for Katniss_12:

(Start: 45 @9758 has 263 MA's), (119, 10292), (142, 10418), (151, 10469), (166, 10577), (203, 10871), (212, 10928), (217, 10973), (218, 10982), (219, 10991), (238, 11114), (250, 11192), (251, 11201), (259, 11276), (264, 11312), (268, 11339), (271, 11357), (274, 11381), (281, 11435), (282, 11441), (284, 11453),

Gene: KayaCho_10 Start: 9838, Stop: 11730, Start Num: 13

Candidate Starts for KayaCho_10:

(7, 9733), (12, 9835), (Start: 13 @9838 has 1 MA's), (19, 9868), (Start: 27 @9901 has 36 MA's), (31, 9934), (38, 9955), (74, 10186), (92, 10369), (119, 10516), (134, 10609), (141, 10639), (145, 10669), (146, 10672), (166, 10810), (171, 10837), (203, 11104), (213, 11164), (217, 11209), (224, 11248), (235, 11329), (244, 11377), (254, 11476), (260, 11512), (261, 11515), (264, 11545), (267, 11569), (268, 11572), (274, 11614), (282, 11674),

Gene: Keitherie_12 Start: 9771, Stop: 11516, Start Num: 45

Candidate Starts for Keitherie_12:

(Start: 45 @9771 has 263 MA's), (119, 10305), (142, 10431), (151, 10482), (166, 10590), (203, 10884), (212, 10941), (217, 10986), (218, 10995), (219, 11004), (238, 11127), (250, 11205), (251, 11214), (259, 11289), (264, 11325), (268, 11352), (271, 11370), (274, 11394), (281, 11448), (282, 11454), (284, 11466),

Gene: Kheth_15 Start: 12411, Stop: 14441, Start Num: 41

Candidate Starts for Kheth_15:

(Start: 41 @12411 has 32 MA's), (63, 12555), (66, 12576), (73, 12633), (83, 12747), (113, 12912), (125, 12984), (151, 13101), (159, 13161), (162, 13179), (166, 13233), (179, 13314), (212, 13587), (213, 13590), (219, 13656), (256, 13914), (264, 13974), (265, 13983), (268, 14001), (273, 14025), (281, 14097), (288, 14145), (295, 14289), (297, 14328), (301, 14385), (302, 14421), (303, 14427),

Gene: Kikipoo_12 Start: 9754, Stop: 11502, Start Num: 45

Candidate Starts for Kikipoo_12:

(Start: 45 @9754 has 263 MA's), (119, 10291), (142, 10417), (151, 10468), (166, 10576), (203, 10870), (212, 10927), (217, 10972), (218, 10981), (219, 10990), (238, 11113), (250, 11191), (251, 11200), (259, 11275), (264, 11311), (268, 11338), (271, 11356), (274, 11380), (281, 11434), (282, 11440), (284, 11452),

Gene: Kimbrough_12 Start: 9464, Stop: 11212, Start Num: 45

Candidate Starts for Kimbrough_12:

(Start: 45 @9464 has 263 MA's), (119, 10001), (142, 10127), (151, 10178), (166, 10286), (203, 10580), (212, 10637), (217, 10682), (218, 10691), (219, 10700), (238, 10823), (250, 10901), (251, 10910), (259, 10985), (264, 11021), (268, 11048), (271, 11066), (274, 11090), (281, 11144), (282,

11150), (284, 11162),

Gene: KingTut_11 Start: 9465, Stop: 11210, Start Num: 45

Candidate Starts for KingTut_11:

(Start: 45 @9465 has 263 MA's), (119, 9999), (142, 10125), (151, 10176), (166, 10284), (203, 10578), (212, 10635), (217, 10680), (218, 10689), (219, 10698), (238, 10821), (250, 10899), (251, 10908), (259, 10983), (264, 11019), (268, 11046), (271, 11064), (274, 11088), (281, 11142), (282, 11148), (284, 11160),

Gene: KingVeVeVe_12 Start: 9758, Stop: 11503, Start Num: 45

Candidate Starts for KingVeVeVe_12:

(Start: 45 @9758 has 263 MA's), (65, 9905), (119, 10292), (142, 10418), (151, 10469), (166, 10577), (203, 10871), (212, 10928), (217, 10973), (218, 10982), (219, 10991), (238, 11114), (250, 11192), (251, 11201), (259, 11276), (264, 11312), (268, 11339), (271, 11357), (274, 11381), (281, 11435), (282, 11441), (284, 11453),

Gene: KlimbOn_12 Start: 9757, Stop: 11502, Start Num: 45

Candidate Starts for KlimbOn_12:

(Start: 45 @9757 has 263 MA's), (65, 9904), (119, 10291), (142, 10417), (151, 10468), (166, 10576), (203, 10870), (212, 10927), (217, 10972), (218, 10981), (219, 10990), (238, 11113), (250, 11191), (251, 11200), (259, 11275), (264, 11311), (268, 11338), (271, 11356), (274, 11380), (281, 11434), (282, 11440), (284, 11452),

Gene: Kloppinator_12 Start: 9755, Stop: 11500, Start Num: 45

Candidate Starts for Kloppinator_12:

(Start: 45 @9755 has 263 MA's), (119, 10289), (142, 10415), (151, 10466), (166, 10574), (203, 10868), (212, 10925), (217, 10970), (218, 10979), (219, 10988), (238, 11111), (250, 11189), (251, 11198), (259, 11273), (264, 11309), (268, 11336), (271, 11354), (274, 11378), (281, 11432), (282, 11438), (284, 11450),

Gene: Knocker_17 Start: 13813, Stop: 15774, Start Num: 9

Candidate Starts for Knocker_17:

(8, 13765), (Start: 9 @13813 has 1 MA's), (14, 13861), (Start: 26 @13918 has 1 MA's), (38, 13966), (52, 14026), (55, 14041), (62, 14113), (75, 14230), (135, 14641), (137, 14650), (142, 14671), (144, 14692), (145, 14698), (166, 14848), (171, 14875), (184, 14977), (187, 14995), (191, 15034), (198, 15103), (200, 15127), (203, 15142), (216, 15244), (224, 15286), (235, 15367), (238, 15388), (244, 15415), (250, 15463), (251, 15472), (252, 15496), (254, 15514), (257, 15526), (258, 15541), (260, 15550), (261, 15553), (264, 15583), (266, 15601), (268, 15610), (271, 15628), (274, 15652), (282, 15712), (284, 15724),

Gene: Kronus_13 Start: 11609, Stop: 13624, Start Num: 43

Candidate Starts for Kronus_13:

(Start: 40 @11597 has 6 MA's), (Start: 43 @11609 has 55 MA's), (48, 11624), (58, 11702), (63, 11750), (113, 12107), (118, 12131), (151, 12296), (158, 12344), (166, 12416), (179, 12497), (184, 12551), (212, 12770), (213, 12773), (218, 12827), (227, 12875), (235, 12938), (238, 12959), (239, 12962), (264, 13154), (265, 13163), (268, 13181), (271, 13199), (272, 13202), (277, 13244), (281, 13277), (293, 13367), (294, 13400), (297, 13517),

Gene: Kwadwo_11 Start: 9464, Stop: 11209, Start Num: 45

Candidate Starts for Kwadwo_11:

(Start: 45 @9464 has 263 MA's), (119, 9998), (142, 10124), (151, 10175), (166, 10283), (203, 10577), (212, 10634), (217, 10679), (218, 10688), (219, 10697), (238, 10820), (250, 10898), (251, 10907), (259, 10982), (264, 11018), (268, 11045), (271, 11063), (274, 11087), (281, 11141), (282, 11147),

(284, 11159),

Gene: Kwksand96_11 Start: 9310, Stop: 11055, Start Num: 45

Candidate Starts for Kwksand96_11:

(Start: 45 @9310 has 263 MA's), (119, 9844), (142, 9970), (151, 10021), (166, 10129), (203, 10423), (212, 10480), (217, 10525), (218, 10534), (219, 10543), (238, 10666), (250, 10744), (251, 10753), (259, 10828), (264, 10864), (268, 10891), (271, 10909), (274, 10933), (281, 10987), (282, 10993), (284, 11005),

Gene: Labeouficaum_11 Start: 9316, Stop: 11061, Start Num: 45

Candidate Starts for Labeouficaum_11:

(Start: 45 @9316 has 263 MA's), (119, 9850), (142, 9976), (151, 10027), (166, 10135), (203, 10429), (212, 10486), (217, 10531), (218, 10540), (219, 10549), (238, 10672), (250, 10750), (251, 10759), (259, 10834), (264, 10870), (268, 10897), (271, 10915), (274, 10939), (281, 10993), (282, 10999), (284, 11011),

Gene: Lars_15 Start: 12528, Stop: 14558, Start Num: 41

Candidate Starts for Lars_15:

(Start: 41 @12528 has 32 MA's), (63, 12672), (66, 12693), (73, 12750), (83, 12864), (113, 13029), (125, 13101), (151, 13218), (159, 13278), (162, 13296), (166, 13350), (179, 13431), (212, 13704), (213, 13707), (219, 13773), (256, 14031), (264, 14091), (265, 14100), (268, 14118), (273, 14142), (281, 14214), (288, 14262), (295, 14406), (297, 14445), (301, 14502), (302, 14538), (303, 14544),

Gene: LasagnaCat_12 Start: 9766, Stop: 11511, Start Num: 45

Candidate Starts for LasagnaCat_12:

(Start: 45 @9766 has 263 MA's), (119, 10300), (142, 10426), (151, 10477), (166, 10585), (203, 10879), (212, 10936), (217, 10981), (218, 10990), (219, 10999), (238, 11122), (250, 11200), (251, 11209), (259, 11284), (264, 11320), (268, 11347), (271, 11365), (274, 11389), (281, 11443), (282, 11449), (284, 11461),

Gene: Lasso_12 Start: 9757, Stop: 11493, Start Num: 45

Candidate Starts for Lasso_12:

(Start: 45 @9757 has 263 MA's), (65, 9904), (119, 10282), (142, 10408), (151, 10459), (166, 10567), (203, 10861), (212, 10918), (217, 10963), (218, 10972), (219, 10981), (238, 11104), (250, 11182), (251, 11191), (259, 11266), (264, 11302), (268, 11329), (271, 11347), (274, 11371), (281, 11425), (282, 11431), (284, 11443),

Gene: Laurie_15 Start: 12409, Stop: 14436, Start Num: 41

Candidate Starts for Laurie_15:

(Start: 41 @12409 has 32 MA's), (63, 12553), (66, 12574), (73, 12628), (83, 12742), (113, 12907), (125, 12979), (151, 13096), (159, 13156), (162, 13174), (166, 13228), (179, 13309), (212, 13582), (213, 13585), (219, 13651), (256, 13909), (264, 13969), (265, 13978), (268, 13996), (273, 14020), (281, 14092), (288, 14140), (295, 14284), (297, 14323), (301, 14380), (302, 14416), (303, 14422),

Gene: LeeLot_12 Start: 9757, Stop: 11502, Start Num: 45

Candidate Starts for LeeLot_12:

(Start: 45 @9757 has 263 MA's), (119, 10291), (142, 10417), (151, 10468), (166, 10576), (203, 10870), (212, 10927), (217, 10972), (218, 10981), (219, 10990), (238, 11113), (250, 11191), (251, 11200), (259, 11275), (264, 11311), (268, 11338), (271, 11356), (274, 11380), (281, 11434), (282, 11440), (284, 11452),

Gene: Lego3393_12 Start: 9755, Stop: 11500, Start Num: 45

Candidate Starts for Lego3393_12:

(Start: 45 @9755 has 263 MA's), (119, 10289), (142, 10415), (151, 10466), (166, 10574), (203, 10868), (212, 10925), (217, 10970), (218, 10979), (219, 10988), (238, 11111), (250, 11189), (251, 11198), (259, 11273), (264, 11309), (268, 11336), (271, 11354), (274, 11378), (281, 11432), (282, 11438), (284, 11450),

Gene: Legolas_11 Start: 9465, Stop: 11207, Start Num: 45

Candidate Starts for Legolas_11:

(Start: 45 @9465 has 263 MA's), (65, 9612), (119, 9996), (142, 10122), (151, 10173), (166, 10281), (203, 10575), (212, 10632), (217, 10677), (218, 10686), (219, 10695), (238, 10818), (250, 10896), (251, 10905), (259, 10980), (264, 11016), (268, 11043), (271, 11061), (274, 11085), (281, 11139), (282, 11145), (284, 11157),

Gene: LeiMonet_12 Start: 9460, Stop: 11205, Start Num: 45

Candidate Starts for LeiMonet_12:

(Start: 45 @9460 has 263 MA's), (65, 9607), (119, 9994), (142, 10120), (151, 10171), (166, 10279), (203, 10573), (212, 10630), (217, 10675), (218, 10684), (219, 10693), (238, 10816), (250, 10894), (251, 10903), (259, 10978), (264, 11014), (268, 11041), (271, 11059), (274, 11083), (281, 11137), (282, 11143), (284, 11155),

Gene: LemonSlice_12 Start: 9465, Stop: 11213, Start Num: 45

Candidate Starts for LemonSlice_12:

(Start: 45 @9465 has 263 MA's), (119, 10002), (142, 10128), (151, 10179), (166, 10287), (203, 10581), (212, 10638), (217, 10683), (218, 10692), (219, 10701), (238, 10824), (250, 10902), (251, 10911), (259, 10986), (264, 11022), (268, 11049), (271, 11067), (274, 11091), (281, 11145), (282, 11151), (284, 11163),

Gene: Lephleur_15 Start: 12411, Stop: 14438, Start Num: 41

Candidate Starts for Lephleur_15:

(Start: 41 @12411 has 32 MA's), (63, 12555), (66, 12576), (73, 12630), (79, 12657), (83, 12744), (113, 12909), (125, 12981), (151, 13098), (159, 13158), (162, 13176), (166, 13230), (179, 13311), (212, 13584), (213, 13587), (219, 13653), (256, 13911), (264, 13971), (265, 13980), (268, 13998), (273, 14022), (281, 14094), (288, 14142), (295, 14286), (297, 14325), (301, 14382), (302, 14418), (303, 14424),

Gene: LestyG_14 Start: 11030, Stop: 13045, Start Num: 43

Candidate Starts for LestyG_14:

(Start: 43 @11030 has 55 MA's), (48, 11045), (58, 11123), (63, 11171), (113, 11528), (118, 11552), (151, 11717), (158, 11765), (166, 11837), (179, 11918), (184, 11972), (212, 12191), (213, 12194), (218, 12248), (227, 12296), (235, 12359), (238, 12380), (239, 12383), (264, 12575), (265, 12584), (268, 12602), (271, 12620), (272, 12623), (277, 12665), (281, 12698), (293, 12788), (294, 12821), (297, 12938),

Gene: Ligma_11 Start: 9837, Stop: 11540, Start Num: 43

Candidate Starts for Ligma_11:

(Start: 43 @9837 has 55 MA's), (63, 9972), (97, 10188), (102, 10209), (113, 10284), (122, 10347), (144, 10446), (157, 10506), (168, 10605), (203, 10884), (212, 10941), (219, 11007), (235, 11109), (238, 11130), (242, 11148), (256, 11265), (264, 11325), (268, 11352), (273, 11376), (276, 11412), (281, 11448), (282, 11454), (292, 11529),

Gene: LilMcDreamy_13 Start: 12145, Stop: 13986, Start Num: 26

Candidate Starts for LilMcDreamy_13:

(Start: 26 @12145 has 1 MA's), (32, 12181), (38, 12199), (48, 12232), (56, 12271), (57, 12298), (90, 12613), (102, 12649), (113, 12724), (119, 12757), (129, 12826), (134, 12850), (135, 12853), (137,

12862), (141, 12880), (144, 12904), (166, 13063), (170, 13084), (191, 13246), (199, 13321), (203, 13354), (212, 13411), (213, 13414), (218, 13465), (219, 13474), (229, 13540), (238, 13597), (251, 13684), (259, 13759), (261, 13765), (264, 13795), (268, 13822), (274, 13864), (278, 13888), (284, 13936),

Gene: LittleMunchkin_12 Start: 11125, Stop: 12825, Start Num: 43

Candidate Starts for LittleMunchkin_12:

(Start: 43 @11125 has 55 MA's), (63, 11260), (102, 11494), (113, 11569), (120, 11605), (125, 11641), (144, 11731), (157, 11791), (168, 11890), (203, 12169), (212, 12226), (213, 12229), (214, 12253), (219, 12292), (235, 12394), (238, 12415), (242, 12433), (256, 12550), (264, 12610), (268, 12637), (273, 12661), (277, 12700),

Gene: LizLemon_15 Start: 12528, Stop: 14558, Start Num: 41

Candidate Starts for LizLemon_15:

(Start: 41 @12528 has 32 MA's), (63, 12672), (66, 12693), (73, 12750), (83, 12864), (113, 13029), (125, 13101), (151, 13218), (159, 13278), (162, 13296), (166, 13350), (179, 13431), (212, 13704), (213, 13707), (219, 13773), (256, 14031), (264, 14091), (265, 14100), (268, 14118), (273, 14142), (281, 14214), (288, 14262), (295, 14406), (297, 14445), (301, 14502), (302, 14538), (303, 14544),

Gene: Lolalove_12 Start: 11473, Stop: 13251, Start Num: 27

Candidate Starts for Lolalove_12:

(Start: 27 @11473 has 36 MA's), (48, 11539), (70, 11689), (72, 11722), (75, 11752), (89, 11881), (97, 11914), (113, 12010), (129, 12106), (135, 12133), (141, 12160), (142, 12163), (144, 12184), (166, 12331), (187, 12478), (203, 12625), (213, 12685), (214, 12709), (216, 12727), (219, 12748), (224, 12769), (235, 12850), (244, 12898), (251, 12955), (254, 12997), (258, 13024), (261, 13036), (264, 13066), (268, 13093), (273, 13117), (274, 13135), (278, 13159), (281, 13189), (282, 13195),

Gene: Longacauda_11 Start: 9463, Stop: 11205, Start Num: 45

Candidate Starts for Longacauda_11:

(Start: 45 @9463 has 263 MA's), (65, 9610), (119, 9994), (142, 10120), (151, 10171), (166, 10279), (203, 10573), (212, 10630), (217, 10675), (218, 10684), (219, 10693), (238, 10816), (250, 10894), (251, 10903), (259, 10978), (264, 11014), (268, 11041), (271, 11059), (274, 11083), (281, 11137), (282, 11143), (284, 11155),

Gene: Lopsy_11 Start: 9307, Stop: 11049, Start Num: 45

Candidate Starts for Lopsy_11:

(Start: 45 @9307 has 263 MA's), (65, 9454), (119, 9838), (142, 9964), (151, 10015), (166, 10123), (203, 10417), (212, 10474), (217, 10519), (218, 10528), (219, 10537), (238, 10660), (250, 10738), (251, 10747), (259, 10822), (264, 10858), (268, 10885), (271, 10903), (274, 10927), (281, 10981), (282, 10987), (284, 10999),

Gene: LostAndPhound_11 Start: 9464, Stop: 11209, Start Num: 45

Candidate Starts for LostAndPhound_11:

(Start: 45 @9464 has 263 MA's), (65, 9611), (119, 9998), (142, 10124), (151, 10175), (166, 10283), (203, 10577), (212, 10634), (217, 10679), (218, 10688), (219, 10697), (238, 10820), (250, 10898), (251, 10907), (259, 10982), (264, 11018), (268, 11045), (271, 11063), (274, 11087), (281, 11141), (282, 11147), (284, 11159),

Gene: LuckyMarjie_11 Start: 9464, Stop: 11209, Start Num: 45

Candidate Starts for LuckyMarjie_11:

(Start: 45 @9464 has 263 MA's), (65, 9611), (119, 9998), (142, 10124), (151, 10175), (166, 10283), (203, 10577), (212, 10634), (217, 10679), (218, 10688), (219, 10697), (238, 10820), (250, 10898), (251, 10907), (259, 10982), (264, 11018), (268, 11045), (271, 11063), (274, 11087), (281, 11141),

(282, 11147), (284, 11159),

Gene: Lulumae_11 Start: 9465, Stop: 11210, Start Num: 45

Candidate Starts for Lulumae_11:

(Start: 45 @9465 has 263 MA's), (65, 9612), (119, 9999), (142, 10125), (151, 10176), (166, 10284), (203, 10578), (212, 10635), (217, 10680), (218, 10689), (219, 10698), (238, 10821), (250, 10899), (251, 10908), (259, 10983), (264, 11019), (268, 11046), (271, 11064), (274, 11088), (281, 11142), (282, 11148), (284, 11160),

Gene: Lulwa_12 Start: 9757, Stop: 11505, Start Num: 45

Candidate Starts for Lulwa_12:

(Start: 45 @9757 has 263 MA's), (119, 10294), (142, 10420), (151, 10471), (166, 10579), (203, 10873), (212, 10930), (217, 10975), (218, 10984), (219, 10993), (238, 11116), (250, 11194), (251, 11203), (259, 11278), (264, 11314), (268, 11341), (271, 11359), (274, 11383), (281, 11437), (282, 11443), (284, 11455),

Gene: Lumine_11 Start: 9452, Stop: 11197, Start Num: 45

Candidate Starts for Lumine_11:

(Start: 45 @9452 has 263 MA's), (65, 9599), (119, 9986), (142, 10112), (151, 10163), (166, 10271), (203, 10565), (212, 10622), (217, 10667), (218, 10676), (219, 10685), (238, 10808), (250, 10886), (251, 10895), (259, 10970), (264, 11006), (268, 11033), (271, 11051), (274, 11075), (281, 11129), (282, 11135), (284, 11147),

Gene: MRabcd_11 Start: 9461, Stop: 11206, Start Num: 45

Candidate Starts for MRabcd_11:

(Start: 45 @9461 has 263 MA's), (65, 9608), (119, 9995), (142, 10121), (151, 10172), (166, 10280), (203, 10574), (212, 10631), (217, 10676), (218, 10685), (219, 10694), (238, 10817), (250, 10895), (251, 10904), (259, 10979), (264, 11015), (268, 11042), (271, 11060), (274, 11084), (281, 11138), (282, 11144), (284, 11156),

Gene: Mag7_11 Start: 9316, Stop: 11061, Start Num: 45

Candidate Starts for Mag7_11:

(Start: 45 @9316 has 263 MA's), (119, 9850), (142, 9976), (151, 10027), (166, 10135), (203, 10429), (212, 10486), (217, 10531), (218, 10540), (219, 10549), (238, 10672), (250, 10750), (251, 10759), (259, 10834), (264, 10870), (268, 10897), (271, 10915), (274, 10939), (281, 10993), (282, 10999), (284, 11011),

Gene: Magic8_12 Start: 9754, Stop: 11499, Start Num: 45

Candidate Starts for Magic8_12:

(Start: 45 @9754 has 263 MA's), (119, 10288), (142, 10414), (151, 10465), (166, 10573), (203, 10867), (212, 10924), (217, 10969), (218, 10978), (219, 10987), (238, 11110), (250, 11188), (251, 11197), (259, 11272), (264, 11308), (268, 11335), (271, 11353), (274, 11377), (281, 11431), (282, 11437), (284, 11449),

Gene: Magpie_12 Start: 11631, Stop: 13409, Start Num: 27

Candidate Starts for Magpie_12:

(Start: 27 @11631 has 36 MA's), (48, 11697), (70, 11847), (72, 11880), (75, 11910), (89, 12039), (113, 12168), (120, 12207), (129, 12264), (135, 12291), (141, 12318), (142, 12321), (144, 12342), (166, 12489), (187, 12636), (203, 12783), (213, 12843), (214, 12867), (216, 12885), (219, 12906), (224, 12927), (235, 13008), (244, 13056), (246, 13074), (251, 13113), (254, 13155), (258, 13182), (261, 13194), (264, 13224), (268, 13251), (273, 13275), (274, 13293), (278, 13317), (281, 13347), (282, 13353),

Gene: MakoManhole_13 Start: 11332, Stop: 13014, Start Num: 43

Candidate Starts for MakoManhole_13:

(Start: 43 @11332 has 55 MA's), (58, 11419), (63, 11467), (88, 11656), (113, 11767), (118, 11791), (125, 11839), (144, 11929), (168, 12088), (170, 12097), (177, 12145), (187, 12223), (190, 12256), (194, 12304), (203, 12370), (211, 12418), (212, 12427), (213, 12430), (220, 12502), (226, 12520), (231, 12571), (238, 12616), (241, 12628), (244, 12643), (258, 12769), (264, 12811), (267, 12835), (268, 12838), (271, 12856),

Gene: Mana_11 Start: 9464, Stop: 11209, Start Num: 45

Candidate Starts for Mana_11:

(Start: 45 @9464 has 263 MA's), (65, 9611), (119, 9998), (142, 10124), (151, 10175), (166, 10283), (203, 10577), (212, 10634), (217, 10679), (218, 10688), (219, 10697), (238, 10820), (250, 10898), (251, 10907), (259, 10982), (264, 11018), (268, 11045), (271, 11063), (274, 11087), (281, 11141), (282, 11147), (284, 11159),

Gene: Manad_11 Start: 9308, Stop: 11053, Start Num: 45

Candidate Starts for Manad_11:

(Start: 45 @9308 has 263 MA's), (65, 9455), (119, 9842), (142, 9968), (151, 10019), (166, 10127), (203, 10421), (212, 10478), (217, 10523), (218, 10532), (219, 10541), (238, 10664), (250, 10742), (251, 10751), (259, 10826), (264, 10862), (268, 10889), (271, 10907), (274, 10931), (281, 10985), (282, 10991), (284, 11003),

Gene: Mao1_9 Start: 8906, Stop: 10672, Start Num: 45

Candidate Starts for Mao1_9:

(Start: 18 @8789 has 1 MA's), (24, 8816), (Start: 45 @8906 has 263 MA's), (86, 9263), (100, 9338), (105, 9374), (112, 9413), (113, 9428), (118, 9464), (123, 9506), (125, 9512), (153, 9650), (192, 9959), (206, 10061), (211, 10097), (212, 10106), (222, 10190), (233, 10250), (235, 10265), (267, 10505), (270, 10523), (271, 10526), (283, 10616),

Gene: Mariokart_11 Start: 9894, Stop: 11576, Start Num: 43

Candidate Starts for Mariokart_11:

(32, 9858), (33, 9861), (35, 9870), (Start: 43 @9894 has 55 MA's), (63, 10029), (81, 10143), (96, 10227), (103, 10263), (113, 10323), (144, 10485), (157, 10545), (168, 10644), (175, 10689), (194, 10857), (203, 10923), (212, 10980), (219, 11046), (224, 11067), (226, 11073), (231, 11124), (235, 11148), (238, 11169), (242, 11187), (244, 11196), (251, 11253), (259, 11328), (264, 11364), (266, 11382), (268, 11391),

Gene: Marley1013_14 Start: 11810, Stop: 13825, Start Num: 43

Candidate Starts for Marley1013_14:

(Start: 43 @11810 has 55 MA's), (48, 11825), (58, 11903), (63, 11951), (113, 12308), (118, 12332), (151, 12497), (158, 12545), (166, 12617), (179, 12698), (184, 12752), (212, 12971), (213, 12974), (218, 13028), (227, 13076), (235, 13139), (238, 13160), (239, 13163), (264, 13355), (265, 13364), (268, 13382), (271, 13400), (272, 13403), (277, 13445), (281, 13478), (297, 13718),

Gene: Maru_11 Start: 9462, Stop: 11207, Start Num: 45

Candidate Starts for Maru_11:

(Start: 45 @9462 has 263 MA's), (65, 9609), (119, 9996), (142, 10122), (151, 10173), (166, 10281), (203, 10575), (212, 10632), (217, 10677), (218, 10686), (219, 10695), (238, 10818), (250, 10896), (251, 10905), (259, 10980), (264, 11016), (268, 11043), (271, 11061), (274, 11085), (281, 11139), (282, 11145), (284, 11157),

Gene: Mask_10 Start: 8907, Stop: 10673, Start Num: 45

Candidate Starts for Mask_10:

(Start: 18 @8790 has 1 MA's), (24, 8817), (Start: 45 @8907 has 263 MA's), (86, 9264), (100, 9339), (105, 9375), (112, 9414), (113, 9429), (118, 9465), (123, 9507), (125, 9513), (153, 9651), (192, 9960), (206, 10062), (211, 10098), (212, 10107), (222, 10191), (233, 10251), (235, 10266), (267, 10506), (270, 10524), (271, 10527), (283, 10617),

Gene: Maskar_11 Start: 9304, Stop: 11049, Start Num: 45

Candidate Starts for Maskar_11:

(Start: 45 @9304 has 263 MA's), (119, 9838), (142, 9964), (151, 10015), (166, 10123), (203, 10417), (212, 10474), (217, 10519), (218, 10528), (219, 10537), (238, 10660), (250, 10738), (251, 10747), (259, 10822), (264, 10858), (268, 10885), (271, 10903), (274, 10927), (281, 10981), (282, 10987), (284, 10999),

Gene: MasterPo_15 Start: 12411, Stop: 14438, Start Num: 41

Candidate Starts for MasterPo_15:

(Start: 41 @12411 has 32 MA's), (63, 12555), (66, 12576), (73, 12630), (79, 12657), (83, 12744), (113, 12909), (125, 12981), (151, 13098), (159, 13158), (162, 13176), (166, 13230), (179, 13311), (212, 13584), (213, 13587), (219, 13653), (256, 13911), (264, 13971), (265, 13980), (268, 13998), (273, 14022), (281, 14094), (288, 14142), (295, 14286), (297, 14325), (301, 14382), (302, 14418), (303, 14424),

Gene: Matalotodo_11 Start: 9758, Stop: 11503, Start Num: 45

Candidate Starts for Matalotodo_11:

(Start: 45 @9758 has 263 MA's), (119, 10292), (142, 10418), (151, 10469), (166, 10577), (203, 10871), (212, 10928), (217, 10973), (218, 10982), (219, 10991), (238, 11114), (250, 11192), (251, 11201), (259, 11276), (264, 11312), (268, 11339), (271, 11357), (274, 11381), (281, 11435), (282, 11441), (284, 11453),

Gene: Mcshane_11 Start: 9464, Stop: 11209, Start Num: 45

Candidate Starts for Mcshane_11:

(Start: 45 @9464 has 263 MA's), (65, 9611), (119, 9998), (142, 10124), (151, 10175), (166, 10283), (203, 10577), (212, 10634), (217, 10679), (218, 10688), (219, 10697), (238, 10820), (250, 10898), (251, 10907), (259, 10982), (264, 11018), (268, 11045), (271, 11063), (274, 11087), (281, 11141), (282, 11147), (284, 11159),

Gene: Mecca_11 Start: 9461, Stop: 11206, Start Num: 45

Candidate Starts for Mecca_11:

(Start: 45 @9461 has 263 MA's), (65, 9608), (119, 9995), (142, 10121), (151, 10172), (166, 10280), (203, 10574), (212, 10631), (217, 10676), (218, 10685), (219, 10694), (238, 10817), (250, 10895), (251, 10904), (259, 10979), (264, 11015), (268, 11042), (271, 11060), (274, 11084), (281, 11138), (282, 11144), (284, 11156),

Gene: Megabear_9 Start: 10537, Stop: 12588, Start Num: 45

Candidate Starts for Megabear_9:

(Start: 45 @10537 has 263 MA's), (48, 10549), (52, 10576), (58, 10630), (63, 10678), (76, 10783), (Start: 85 @10888 has 1 MA's), (100, 10960), (121, 11095), (125, 11110), (130, 11134), (136, 11164), (145, 11209), (149, 11230), (163, 11338), (166, 11356), (176, 11425), (177, 11431), (181, 11455), (189, 11524), (203, 11650), (209, 11683), (212, 11707), (215, 11737), (219, 11773), (226, 11800), (235, 11875), (242, 11914), (251, 11980), (259, 12055), (267, 12115), (281, 12214), (282, 12220), (291, 12283), (296, 12439), (299, 12490), (300, 12496), (304, 12580),

Gene: Megamind20_12 Start: 9465, Stop: 11210, Start Num: 45

Candidate Starts for Megamind20_12:

(Start: 45 @9465 has 263 MA's), (65, 9612), (119, 9999), (142, 10125), (151, 10176), (166, 10284), (203, 10578), (212, 10635), (217, 10680), (218, 10689), (219, 10698), (238, 10821), (250, 10899), (251, 10908), (259, 10983), (264, 11019), (268, 11046), (271, 11064), (274, 11088), (281, 11142), (282, 11148), (284, 11160),

Gene: Megatron_12 Start: 9754, Stop: 11502, Start Num: 45

Candidate Starts for Megatron_12:

(Start: 45 @9754 has 263 MA's), (119, 10291), (142, 10417), (151, 10468), (166, 10576), (203, 10870), (212, 10927), (217, 10972), (218, 10981), (219, 10990), (238, 11113), (250, 11191), (251, 11200), (259, 11275), (264, 11311), (268, 11338), (271, 11356), (274, 11380), (281, 11434), (282, 11440), (284, 11452),

Gene: Melc17_12 Start: 9754, Stop: 11499, Start Num: 45

Candidate Starts for Melc17_12:

(Start: 45 @9754 has 263 MA's), (119, 10288), (142, 10414), (151, 10465), (166, 10573), (171, 10600), (203, 10867), (212, 10924), (217, 10969), (218, 10978), (219, 10987), (238, 11110), (250, 11188), (251, 11197), (259, 11272), (264, 11308), (268, 11335), (271, 11353), (274, 11377), (281, 11431), (282, 11437), (284, 11449),

Gene: MellowYellow_21 Start: 12969, Stop: 14696, Start Num: 51

Candidate Starts for MellowYellow_21:

(31, 12906), (Start: 51 @12969 has 9 MA's), (128, 13578), (169, 13806), (178, 13866), (180, 13878), (183, 13908), (195, 14004), (196, 14007), (197, 14010), (204, 14070), (228, 14232), (235, 14283), (236, 14292), (240, 14316), (250, 14379), (258, 14454), (259, 14460), (261, 14466), (262, 14487), (278, 14589),

Gene: MelsMeow_11 Start: 9310, Stop: 11055, Start Num: 45

Candidate Starts for MelsMeow_11:

(Start: 45 @9310 has 263 MA's), (119, 9844), (142, 9970), (151, 10021), (166, 10129), (203, 10423), (212, 10480), (217, 10525), (218, 10534), (219, 10543), (238, 10666), (250, 10744), (251, 10753), (259, 10828), (264, 10864), (268, 10891), (271, 10909), (274, 10933), (281, 10987), (282, 10993), (284, 11005),

Gene: Mesh1_12 Start: 9757, Stop: 11505, Start Num: 45

Candidate Starts for Mesh1_12:

(Start: 45 @9757 has 263 MA's), (119, 10294), (142, 10420), (151, 10471), (166, 10579), (203, 10873), (212, 10930), (217, 10975), (218, 10984), (219, 10993), (238, 11116), (250, 11194), (251, 11203), (259, 11278), (264, 11314), (268, 11341), (271, 11359), (274, 11383), (281, 11437), (282, 11443), (284, 11455),

Gene: MichaelPhcott_11 Start: 9316, Stop: 11061, Start Num: 45

Candidate Starts for MichaelPhcott_11:

(Start: 45 @9316 has 263 MA's), (119, 9850), (142, 9976), (151, 10027), (166, 10135), (203, 10429), (212, 10486), (217, 10531), (218, 10540), (219, 10549), (238, 10672), (250, 10750), (251, 10759), (259, 10834), (264, 10870), (268, 10897), (271, 10915), (274, 10939), (281, 10993), (282, 10999), (284, 11011),

Gene: Mikota_12 Start: 9755, Stop: 11500, Start Num: 45

Candidate Starts for Mikota_12:

(Start: 45 @9755 has 263 MA's), (65, 9902), (119, 10289), (142, 10415), (151, 10466), (166, 10574), (203, 10868), (212, 10925), (217, 10970), (218, 10979), (219, 10988), (238, 11111), (250, 11189), (251, 11198), (259, 11273), (264, 11309), (268, 11336), (271, 11354), (274, 11378), (281, 11432), (282, 11438), (284, 11450),

Gene: MiniBoss_12 Start: 9757, Stop: 11502, Start Num: 45

Candidate Starts for MiniBoss_12:

(Start: 45 @9757 has 263 MA's), (65, 9904), (119, 10291), (142, 10417), (151, 10468), (166, 10576), (203, 10870), (212, 10927), (217, 10972), (218, 10981), (219, 10990), (238, 11113), (250, 11191), (251, 11200), (259, 11275), (264, 11311), (268, 11338), (271, 11356), (274, 11380), (281, 11434), (282, 11440), (284, 11452),

Gene: MitKao_12 Start: 9464, Stop: 11209, Start Num: 45

Candidate Starts for MitKao_12:

(Start: 45 @9464 has 263 MA's), (65, 9611), (119, 9998), (142, 10124), (151, 10175), (166, 10283), (203, 10577), (212, 10634), (217, 10679), (218, 10688), (219, 10697), (238, 10820), (250, 10898), (251, 10907), (259, 10982), (264, 11018), (268, 11045), (271, 11063), (274, 11087), (281, 11141), (282, 11147), (284, 11159),

Gene: Mithril_12 Start: 11476, Stop: 13254, Start Num: 27

Candidate Starts for Mithril_12:

(Start: 27 @11476 has 36 MA's), (48, 11542), (70, 11692), (72, 11725), (75, 11755), (89, 11884), (97, 11917), (113, 12013), (129, 12109), (135, 12136), (141, 12163), (142, 12166), (144, 12187), (166, 12334), (187, 12481), (203, 12628), (213, 12688), (214, 12712), (216, 12730), (219, 12751), (224, 12772), (235, 12853), (244, 12901), (251, 12958), (254, 13000), (258, 13027), (261, 13039), (264, 13069), (268, 13096), (273, 13120), (274, 13138), (278, 13162), (281, 13192), (282, 13198),

Gene: MmasiCarm_14 Start: 11026, Stop: 13038, Start Num: 43

Candidate Starts for MmasiCarm_14:

(Start: 40 @11014 has 6 MA's), (Start: 43 @11026 has 55 MA's), (48, 11041), (58, 11119), (63, 11167), (113, 11521), (118, 11545), (151, 11710), (158, 11758), (166, 11830), (179, 11911), (184, 11965), (212, 12184), (213, 12187), (218, 12241), (227, 12289), (235, 12352), (238, 12373), (239, 12376), (264, 12568), (265, 12577), (268, 12595), (271, 12613), (272, 12616), (277, 12658), (281, 12691), (293, 12781), (294, 12814), (297, 12931),

Gene: Morgushi_12 Start: 9462, Stop: 11207, Start Num: 45

Candidate Starts for Morgushi_12:

(Start: 45 @9462 has 263 MA's), (65, 9609), (119, 9996), (142, 10122), (151, 10173), (166, 10281), (203, 10575), (212, 10632), (217, 10677), (218, 10686), (219, 10695), (238, 10818), (250, 10896), (251, 10905), (259, 10980), (264, 11016), (268, 11043), (271, 11061), (274, 11085), (281, 11139), (282, 11145), (284, 11157),

Gene: Mortcellus_13 Start: 11664, Stop: 13679, Start Num: 43

Candidate Starts for Mortcellus_13:

(Start: 40 @11652 has 6 MA's), (Start: 43 @11664 has 55 MA's), (48, 11679), (58, 11757), (63, 11805), (113, 12162), (118, 12186), (151, 12351), (158, 12399), (166, 12471), (179, 12552), (184, 12606), (212, 12825), (213, 12828), (218, 12882), (227, 12930), (235, 12993), (238, 13014), (239, 13017), (264, 13209), (265, 13218), (268, 13236), (271, 13254), (272, 13257), (277, 13299), (281, 13332), (293, 13422), (294, 13455), (297, 13572),

Gene: Morty_12 Start: 9754, Stop: 11499, Start Num: 45

Candidate Starts for Morty_12:

(Start: 45 @9754 has 263 MA's), (119, 10288), (142, 10414), (151, 10465), (166, 10573), (203, 10867), (212, 10924), (217, 10969), (218, 10978), (219, 10987), (238, 11110), (250, 11188), (251, 11197), (259, 11272), (264, 11308), (268, 11335), (271, 11353), (274, 11377), (281, 11431), (282, 11437), (284, 11449),

Gene: Morty007_14 Start: 11810, Stop: 13825, Start Num: 43

Candidate Starts for Morty007_14:

(Start: 43 @11810 has 55 MA's), (48, 11825), (58, 11903), (63, 11951), (113, 12308), (118, 12332), (151, 12497), (158, 12545), (166, 12617), (179, 12698), (184, 12752), (212, 12971), (213, 12974), (218, 13028), (227, 13076), (235, 13139), (238, 13160), (239, 13163), (264, 13355), (265, 13364), (268, 13382), (271, 13400), (272, 13403), (277, 13445), (281, 13478), (297, 13718),

Gene: Mosaic_11 Start: 9465, Stop: 11210, Start Num: 45

Candidate Starts for Mosaic_11:

(Start: 45 @9465 has 263 MA's), (65, 9612), (119, 9999), (142, 10125), (151, 10176), (166, 10284), (203, 10578), (212, 10635), (217, 10680), (218, 10689), (219, 10698), (238, 10821), (250, 10899), (251, 10908), (259, 10983), (264, 11019), (268, 11046), (271, 11064), (274, 11088), (281, 11142), (282, 11148), (284, 11160),

Gene: MossRose_13 Start: 11332, Stop: 13014, Start Num: 43

Candidate Starts for MossRose_13:

(Start: 43 @11332 has 55 MA's), (58, 11419), (63, 11467), (88, 11656), (113, 11767), (118, 11791), (125, 11839), (144, 11929), (168, 12088), (170, 12097), (177, 12145), (187, 12223), (190, 12256), (194, 12304), (203, 12370), (211, 12418), (212, 12427), (213, 12430), (220, 12502), (226, 12520), (231, 12571), (238, 12616), (241, 12628), (244, 12643), (258, 12769), (264, 12811), (267, 12835), (268, 12838), (271, 12856),

Gene: MrPhizzler_11 Start: 9460, Stop: 11202, Start Num: 45

Candidate Starts for MrPhizzler_11:

(Start: 45 @9460 has 263 MA's), (65, 9607), (119, 9991), (142, 10117), (151, 10168), (166, 10276), (203, 10570), (212, 10627), (217, 10672), (218, 10681), (219, 10690), (238, 10813), (250, 10891), (251, 10900), (259, 10975), (264, 11011), (268, 11038), (271, 11056), (274, 11080), (281, 11134), (282, 11140), (284, 11152),

Gene: Mudslide_12 Start: 11724, Stop: 13502, Start Num: 27

Candidate Starts for Mudslide_12:

(Start: 27 @11724 has 36 MA's), (48, 11790), (70, 11940), (72, 11973), (75, 12003), (89, 12132), (97, 12165), (113, 12261), (129, 12357), (135, 12384), (141, 12411), (142, 12414), (144, 12435), (166, 12582), (187, 12729), (203, 12876), (213, 12936), (214, 12960), (216, 12978), (219, 12999), (224, 13020), (235, 13101), (244, 13149), (251, 13206), (254, 13248), (258, 13275), (261, 13287), (264, 13317), (268, 13344), (273, 13368), (274, 13386), (278, 13410), (281, 13440), (282, 13446),

Gene: Mulan_11 Start: 9464, Stop: 11209, Start Num: 45

Candidate Starts for Mulan_11:

(Start: 45 @9464 has 263 MA's), (65, 9611), (119, 9998), (142, 10124), (151, 10175), (166, 10283), (203, 10577), (212, 10634), (217, 10679), (218, 10688), (219, 10697), (238, 10820), (250, 10898), (251, 10907), (259, 10982), (264, 11018), (268, 11045), (271, 11063), (274, 11087), (281, 11141), (282, 11147), (284, 11159),

Gene: Murdoc_12 Start: 9757, Stop: 11502, Start Num: 45

Candidate Starts for Murdoc_12:

(Start: 45 @9757 has 263 MA's), (65, 9904), (119, 10291), (142, 10417), (151, 10468), (166, 10576), (203, 10870), (212, 10927), (217, 10972), (218, 10981), (219, 10990), (238, 11113), (250, 11191), (251, 11200), (259, 11275), (264, 11311), (268, 11338), (271, 11356), (274, 11380), (281, 11434), (282, 11440), (284, 11452),

Gene: Mutante_11 Start: 9461, Stop: 11206, Start Num: 45

Candidate Starts for Mutante_11:

(Start: 45 @9461 has 263 MA's), (119, 9995), (142, 10121), (151, 10172), (166, 10280), (203, 10574), (212, 10631), (217, 10676), (218, 10685), (219, 10694), (238, 10817), (250, 10895), (251, 10904), (259, 10979), (264, 11015), (268, 11042), (271, 11060), (274, 11084), (281, 11138), (282, 11144), (284, 11156),

Gene: Mysterious_13 Start: 11644, Stop: 13491, Start Num: 27

Candidate Starts for Mysterious_13:

(Start: 27 @11644 has 36 MA's), (32, 11677), (48, 11728), (64, 11857), (71, 11896), (113, 12226), (119, 12259), (129, 12328), (135, 12355), (137, 12364), (141, 12382), (144, 12406), (145, 12412), (166, 12565), (184, 12694), (191, 12748), (199, 12823), (203, 12856), (212, 12913), (213, 12916), (217, 12961), (218, 12970), (219, 12979), (224, 13000), (231, 13057), (238, 13102), (242, 13123), (258, 13258), (259, 13264), (264, 13300), (267, 13324), (268, 13327), (273, 13351), (274, 13369),

Gene: NHagos_11 Start: 9813, Stop: 11498, Start Num: 43

Candidate Starts for NHagos_11:

(Start: 43 @9813 has 55 MA's), (58, 9900), (63, 9948), (102, 10185), (113, 10254), (125, 10326), (144, 10416), (159, 10491), (168, 10575), (170, 10584), (187, 10707), (194, 10788), (203, 10854), (212, 10911), (213, 10914), (220, 10986), (226, 11004), (227, 11016), (238, 11100), (241, 11112), (244, 11127), (258, 11253), (264, 11295), (265, 11304), (268, 11322), (273, 11346), (290, 11484),

Gene: Nacho_0012 Start: 9757, Stop: 11502, Start Num: 45

Candidate Starts for Nacho_0012:

(Start: 45 @9757 has 263 MA's), (65, 9904), (119, 10291), (142, 10417), (151, 10468), (166, 10576), (203, 10870), (212, 10927), (217, 10972), (218, 10981), (219, 10990), (238, 11113), (250, 11191), (251, 11200), (259, 11275), (264, 11311), (268, 11338), (271, 11356), (274, 11380), (281, 11434), (282, 11440), (284, 11452),

Gene: Nanao_11 Start: 10371, Stop: 12158, Start Num: 27

Candidate Starts for Nanao_11:

(Start: 27 @10371 has 36 MA's), (48, 10437), (70, 10587), (72, 10620), (75, 10650), (97, 10809), (113, 10905), (120, 10944), (129, 11001), (135, 11028), (142, 11058), (144, 11079), (157, 11139), (166, 11226), (187, 11373), (203, 11520), (213, 11580), (214, 11604), (217, 11625), (219, 11643), (224, 11664), (235, 11745), (244, 11793), (251, 11850), (260, 11928), (264, 11961), (268, 11988), (273, 12012), (274, 12030), (278, 12054), (279, 12078), (281, 12084), (282, 12090), (284, 12102),

Gene: Nangang_13 Start: 11390, Stop: 13231, Start Num: 27

Candidate Starts for Nangang_13:

(Start: 22 @11366 has 2 MA's), (Start: 27 @11390 has 36 MA's), (32, 11423), (48, 11474), (53, 11498), (64, 11603), (79, 11708), (113, 11966), (119, 11999), (129, 12068), (142, 12125), (145, 12152), (166, 12305), (186, 12449), (191, 12488), (203, 12596), (212, 12653), (213, 12656), (217, 12701), (218, 12710), (219, 12719), (231, 12797), (238, 12842), (242, 12863), (251, 12929), (258, 12998), (264, 13040), (267, 13064), (268, 13067), (273, 13091), (274, 13109), (279, 13157),

Gene: Neos5_14 Start: 11816, Stop: 13831, Start Num: 43

Candidate Starts for Neos5_14:

(Start: 43 @11816 has 55 MA's), (48, 11831), (58, 11909), (63, 11957), (113, 12314), (118, 12338), (151, 12503), (158, 12551), (166, 12623), (179, 12704), (184, 12758), (212, 12977), (213, 12980), (218, 13034), (227, 13082), (235, 13145), (238, 13166), (239, 13169), (264, 13361), (265, 13370), (268, 13388), (271, 13406), (272, 13409), (277, 13451), (281, 13484), (293, 13574), (294, 13607), (297, 13724),

Gene: Newman_12 Start: 9757, Stop: 11502, Start Num: 45

Candidate Starts for Newman_12:

(Start: 45 @9757 has 263 MA's), (65, 9904), (119, 10291), (142, 10417), (151, 10468), (166, 10576), (203, 10870), (212, 10927), (217, 10972), (218, 10981), (219, 10990), (238, 11113), (250, 11191), (251, 11200), (259, 11275), (264, 11311), (268, 11338), (271, 11356), (274, 11380), (281, 11434), (282, 11440), (284, 11452),

Gene: Nicole21_12 Start: 9755, Stop: 11500, Start Num: 45

Candidate Starts for Nicole21_12:

(Start: 45 @9755 has 263 MA's), (119, 10289), (142, 10415), (151, 10466), (166, 10574), (203, 10868), (212, 10925), (217, 10970), (218, 10979), (219, 10988), (238, 11111), (250, 11189), (251, 11198), (259, 11273), (264, 11309), (268, 11336), (271, 11354), (274, 11378), (281, 11432), (282, 11438), (284, 11450),

Gene: Nigel_10 Start: 10274, Stop: 12070, Start Num: 27

Candidate Starts for Nigel_10:

(Start: 27 @10274 has 36 MA's), (31, 10304), (48, 10340), (64, 10469), (70, 10490), (75, 10553), (104, 10760), (113, 10817), (120, 10856), (129, 10913), (141, 10967), (142, 10970), (144, 10991), (145, 10997), (146, 11000), (157, 11051), (166, 11138), (194, 11366), (197, 11378), (203, 11432), (213, 11492), (214, 11516), (217, 11537), (219, 11555), (224, 11576), (235, 11657), (244, 11705), (260, 11840), (264, 11873), (268, 11900), (271, 11918), (273, 11924), (274, 11942), (279, 11990), (281, 11996), (282, 12002), (284, 12014),

Gene: Nozo_14 Start: 11791, Stop: 13806, Start Num: 43

Candidate Starts for Nozo_14:

(Start: 43 @11791 has 55 MA's), (48, 11806), (58, 11884), (63, 11932), (113, 12289), (118, 12313), (151, 12478), (158, 12526), (166, 12598), (179, 12679), (184, 12733), (212, 12952), (213, 12955), (218, 13009), (227, 13057), (235, 13120), (238, 13141), (239, 13144), (264, 13336), (265, 13345), (268, 13363), (271, 13381), (272, 13384), (277, 13426), (281, 13459), (293, 13549), (294, 13582), (297, 13699),

Gene: Numberten_12 Start: 9757, Stop: 11505, Start Num: 45

Candidate Starts for Numberten_12:

(Start: 45 @9757 has 263 MA's), (119, 10294), (142, 10420), (151, 10471), (166, 10579), (203, 10873), (212, 10930), (217, 10975), (218, 10984), (219, 10993), (238, 11116), (250, 11194), (251, 11203), (259, 11278), (264, 11314), (268, 11341), (271, 11359), (274, 11383), (281, 11437), (282, 11443), (284, 11455),

Gene: Nyala_11 Start: 9465, Stop: 11210, Start Num: 45

Candidate Starts for Nyala_11:

(Start: 45 @9465 has 263 MA's), (119, 9999), (142, 10125), (151, 10176), (166, 10284), (203, 10578), (212, 10635), (217, 10680), (218, 10689), (219, 10698), (238, 10821), (250, 10899), (251, 10908), (259, 10983), (264, 11019), (268, 11046), (271, 11064), (274, 11088), (281, 11142), (282, 11148), (284, 11160),

Gene: OSmaximus_12 Start: 9755, Stop: 11500, Start Num: 45

Candidate Starts for OSmaximus_12:

(Start: 45 @9755 has 263 MA's), (119, 10289), (142, 10415), (151, 10466), (166, 10574), (203, 10868), (212, 10925), (217, 10970), (218, 10979), (219, 10988), (238, 11111), (250, 11189), (251, 11198), (259, 11273), (264, 11309), (268, 11336), (271, 11354), (274, 11378), (281, 11432), (282, 11438), (284, 11450),

Gene: Obutu_14 Start: 11021, Stop: 13036, Start Num: 43

Candidate Starts for Obutu_14:

(Start: 40 @11009 has 6 MA's), (Start: 43 @11021 has 55 MA's), (48, 11036), (58, 11114), (63, 11162), (113, 11519), (118, 11543), (151, 11708), (158, 11756), (166, 11828), (179, 11909), (184, 11963), (212, 12182), (213, 12185), (218, 12239), (227, 12287), (235, 12350), (238, 12371), (239, 12374), (264, 12566), (265, 12575), (268, 12593), (271, 12611), (272, 12614), (277, 12656), (281, 12689), (293, 12779), (294, 12812), (297, 12929),

Gene: Odyssey395_28 Start: 14429, Stop: 16156, Start Num: 51

Candidate Starts for Odyssey395_28:

(31, 14366), (Start: 51 @14429 has 9 MA's), (128, 15038), (171, 15275), (178, 15326), (180, 15338), (183, 15368), (195, 15464), (196, 15467), (197, 15470), (204, 15530), (228, 15692), (236, 15752), (237, 15758), (240, 15776), (250, 15839), (263, 15950), (278, 16049),

Gene: Olak_11 Start: 9462, Stop: 11207, Start Num: 45

Candidate Starts for Olak_11:

(Start: 45 @9462 has 263 MA's), (65, 9609), (119, 9996), (142, 10122), (151, 10173), (166, 10281), (203, 10575), (212, 10632), (217, 10677), (218, 10686), (219, 10695), (238, 10818), (250, 10896), (251, 10905), (259, 10980), (264, 11016), (268, 11043), (271, 11061), (274, 11085), (281, 11139), (282, 11145), (284, 11157),

Gene: Oline_11 Start: 9316, Stop: 11061, Start Num: 45

Candidate Starts for Oline_11:

(Start: 45 @9316 has 263 MA's), (119, 9850), (142, 9976), (151, 10027), (166, 10135), (203, 10429), (212, 10486), (217, 10531), (218, 10540), (219, 10549), (238, 10672), (250, 10750), (251, 10759), (259, 10834), (264, 10870), (268, 10897), (271, 10915), (274, 10939), (281, 10993), (282, 10999), (284, 11011),

Gene: Olive_12 Start: 9754, Stop: 11499, Start Num: 45

Candidate Starts for Olive_12:

(Start: 45 @9754 has 263 MA's), (65, 9901), (119, 10288), (142, 10414), (151, 10465), (166, 10573), (203, 10867), (212, 10924), (217, 10969), (218, 10978), (219, 10987), (238, 11110), (250, 11188), (251, 11197), (259, 11272), (264, 11308), (268, 11335), (271, 11353), (274, 11377), (281, 11431), (282, 11437), (284, 11449),

Gene: OliverWalter_12 Start: 9753, Stop: 11498, Start Num: 45

Candidate Starts for OliverWalter_12:

(Start: 45 @9753 has 263 MA's), (65, 9900), (119, 10287), (142, 10413), (151, 10464), (166, 10572), (203, 10866), (212, 10923), (217, 10968), (218, 10977), (219, 10986), (238, 11109), (250, 11187), (251, 11196), (259, 11271), (264, 11307), (268, 11334), (271, 11352), (274, 11376), (281, 11430), (282, 11436), (284, 11448),

Gene: Omniscient_12 Start: 9757, Stop: 11505, Start Num: 45

Candidate Starts for Omniscient_12:

(Start: 45 @9757 has 263 MA's), (119, 10294), (142, 10420), (151, 10471), (166, 10579), (203, 10873), (212, 10930), (217, 10975), (218, 10984), (219, 10993), (238, 11116), (250, 11194), (251, 11203), (259, 11278), (264, 11314), (268, 11341), (271, 11359), (274, 11383), (281, 11437), (282, 11443), (284, 11455),

Gene: Oosterbaan_12 Start: 9758, Stop: 11503, Start Num: 45

Candidate Starts for Oosterbaan_12:

(Start: 45 @9758 has 263 MA's), (65, 9905), (119, 10292), (142, 10418), (151, 10469), (166, 10577), (203, 10871), (212, 10928), (217, 10973), (218, 10982), (219, 10991), (238, 11114), (250, 11192), (251, 11201), (259, 11276), (264, 11312), (268, 11339), (271, 11357), (274, 11381), (281, 11435), (282, 11441), (284, 11453),

Gene: Opia_15 Start: 12411, Stop: 14438, Start Num: 41

Candidate Starts for Opia_15:

(Start: 41 @12411 has 32 MA's), (63, 12555), (66, 12576), (73, 12630), (79, 12657), (83, 12744), (113, 12909), (125, 12981), (151, 13098), (159, 13158), (162, 13176), (166, 13230), (179, 13311), (212, 13584), (213, 13587), (219, 13653), (256, 13911), (264, 13971), (265, 13980), (268, 13998), (273, 14022), (281, 14094), (288, 14142), (295, 14286), (297, 14325), (301, 14382), (302, 14418), (303, 14424),

Gene: OrangeOswald_14 Start: 11026, Stop: 13041, Start Num: 43

Candidate Starts for OrangeOswald_14:

(Start: 43 @11026 has 55 MA's), (48, 11041), (58, 11119), (63, 11167), (113, 11524), (118, 11548), (151, 11713), (158, 11761), (166, 11833), (179, 11914), (184, 11968), (212, 12187), (213, 12190), (218, 12244), (227, 12292), (235, 12355), (238, 12376), (239, 12379), (264, 12571), (265, 12580), (268, 12598), (271, 12616), (272, 12619), (277, 12661), (281, 12694), (293, 12784), (294, 12817), (297, 12934),

Gene: Orfeu_11 Start: 9463, Stop: 11208, Start Num: 45

Candidate Starts for Orfeu_11:

(Start: 45 @9463 has 263 MA's), (119, 9997), (142, 10123), (151, 10174), (166, 10282), (203, 10576), (212, 10633), (217, 10678), (218, 10687), (219, 10696), (238, 10819), (250, 10897), (251, 10906), (259, 10981), (264, 11017), (268, 11044), (271, 11062), (274, 11086), (281, 11140), (282, 11146), (284, 11158),

Gene: Orion_12 Start: 9755, Stop: 11503, Start Num: 45

Candidate Starts for Orion_12:

(Start: 45 @9755 has 263 MA's), (119, 10292), (142, 10418), (151, 10469), (166, 10577), (203, 10871), (212, 10928), (217, 10973), (218, 10982), (219, 10991), (238, 11114), (250, 11192), (251, 11201), (259, 11276), (264, 11312), (268, 11339), (271, 11357), (274, 11381), (281, 11435), (282, 11441), (284, 11453),

Gene: Orwigg_12 Start: 9465, Stop: 11213, Start Num: 45

Candidate Starts for Orwigg_12:

(Start: 45 @9465 has 263 MA's), (65, 9612), (119, 10002), (142, 10128), (151, 10179), (166, 10287), (203, 10581), (212, 10638), (217, 10683), (218, 10692), (219, 10701), (238, 10824), (250, 10902), (251, 10911), (259, 10986), (264, 11022), (268, 11049), (271, 11067), (274, 11091), (281, 11145), (282, 11151), (284, 11163),

Gene: PG1_12 Start: 9755, Stop: 11503, Start Num: 45

Candidate Starts for PG1_12:

(Start: 45 @9755 has 263 MA's), (119, 10292), (142, 10418), (151, 10469), (166, 10577), (203, 10871), (212, 10928), (217, 10973), (218, 10982), (219, 10991), (238, 11114), (250, 11192), (251, 11201), (259, 11276), (264, 11312), (268, 11339), (271, 11357), (274, 11381), (281, 11435), (282, 11441), (284, 11453),

Gene: PR_09 Start: 10537, Stop: 12600, Start Num: 45

Candidate Starts for PR_09:

(Start: 45 @10537 has 263 MA's), (48, 10549), (52, 10576), (58, 10630), (63, 10678), (76, 10783), (Start: 85 @10900 has 1 MA's), (100, 10972), (121, 11107), (130, 11146), (136, 11176), (145, 11221), (149, 11242), (163, 11350), (166, 11368), (176, 11437), (177, 11443), (181, 11467), (189, 11536), (209, 11695), (212, 11719), (215, 11749), (219, 11785), (226, 11812), (235, 11887), (242, 11926), (247, 11962), (251, 11992), (259, 12067), (267, 12127), (281, 12226), (282, 12232), (291, 12295), (296, 12451), (299, 12502), (300, 12508), (304, 12592),

Gene: Pacifista_13 Start: 9461, Stop: 11206, Start Num: 45

Candidate Starts for Pacifista_13:

(Start: 45 @9461 has 263 MA's), (65, 9608), (119, 9995), (142, 10121), (151, 10172), (166, 10280), (203, 10574), (212, 10631), (217, 10676), (218, 10685), (219, 10694), (238, 10817), (250, 10895), (251, 10904), (259, 10979), (264, 11015), (268, 11042), (271, 11060), (274, 11084), (281, 11138), (282, 11144), (284, 11156),

Gene: PenguinLover67_15 Start: 12281, Stop: 14140, Start Num: 27

Candidate Starts for PenguinLover67_15:

(14, 12224), (Start: 27 @12281 has 36 MA's), (50, 12374), (53, 12386), (69, 12518), (92, 12770), (102, 12806), (113, 12875), (135, 13004), (137, 13013), (142, 13034), (146, 13064), (161, 13154), (166, 13211), (171, 13238), (194, 13436), (197, 13448), (203, 13502), (212, 13559), (218, 13616), (219, 13625), (224, 13646), (235, 13727), (238, 13748), (242, 13766), (258, 13901), (264, 13943), (265, 13952), (268, 13970), (274, 14012), (281, 14066), (287, 14108), (289, 14123),

Gene: Phaedrus_13 Start: 10943, Stop: 12958, Start Num: 43

Candidate Starts for Phaedrus_13:

(Start: 43 @10943 has 55 MA's), (48, 10958), (58, 11036), (63, 11084), (113, 11441), (118, 11465), (151, 11630), (158, 11678), (166, 11750), (179, 11831), (184, 11885), (212, 12104), (213, 12107), (218, 12161), (227, 12209), (235, 12272), (238, 12293), (239, 12296), (264, 12488), (265, 12497), (268, 12515), (271, 12533), (272, 12536), (277, 12578), (281, 12611), (293, 12701), (294, 12734), (297, 12851),

Gene: Phamished_12 Start: 9754, Stop: 11502, Start Num: 45

Candidate Starts for Phamished_12:

(Start: 45 @9754 has 263 MA's), (119, 10291), (142, 10417), (151, 10468), (166, 10576), (203, 10870), (212, 10927), (217, 10972), (218, 10981), (219, 10990), (238, 11113), (250, 11191), (251, 11200), (259, 11275), (264, 11311), (268, 11338), (271, 11356), (274, 11380), (281, 11434), (282, 11440), (284, 11452),

Gene: Phantasmagoria_15 Start: 12411, Stop: 14438, Start Num: 41

Candidate Starts for Phantasmagoria_15:

(Start: 41 @12411 has 32 MA's), (63, 12555), (66, 12576), (73, 12630), (79, 12657), (83, 12744), (113, 12909), (125, 12981), (151, 13098), (159, 13158), (162, 13176), (166, 13230), (179, 13311), (212, 13584), (213, 13587), (219, 13653), (256, 13911), (264, 13971), (265, 13980), (268, 13998), (273, 14022), (281, 14094), (288, 14142), (295, 14286), (297, 14325), (301, 14382), (302, 14418), (303, 14424),

Gene: Phareon_12 Start: 9464, Stop: 11209, Start Num: 45

Candidate Starts for Phareon_12:

(Start: 45 @9464 has 263 MA's), (119, 9998), (142, 10124), (151, 10175), (166, 10283), (203, 10577), (212, 10634), (217, 10679), (218, 10688), (219, 10697), (238, 10820), (250, 10898), (251, 10907), (259, 10982), (264, 11018), (268, 11045), (271, 11063), (274, 11087), (281, 11141), (282, 11147), (284, 11159),

Gene: PhatCats2014_12 Start: 9758, Stop: 11506, Start Num: 45

Candidate Starts for PhatCats2014_12:

(Start: 45 @9758 has 263 MA's), (119, 10295), (142, 10421), (151, 10472), (166, 10580), (203, 10874), (212, 10931), (217, 10976), (218, 10985), (219, 10994), (238, 11117), (250, 11195), (251, 11204), (259, 11279), (264, 11315), (268, 11342), (271, 11360), (274, 11384), (281, 11438), (282, 11444), (284, 11456),

Gene: PhatLouie_12 Start: 9757, Stop: 11502, Start Num: 45

Candidate Starts for PhatLouie_12:

(Start: 45 @9757 has 263 MA's), (119, 10291), (142, 10417), (151, 10468), (166, 10576), (203, 10870), (212, 10927), (217, 10972), (218, 10981), (219, 10990), (238, 11113), (250, 11191), (251, 11200), (259, 11275), (264, 11311), (268, 11338), (271, 11356), (274, 11380), (281, 11434), (282, 11440), (284, 11452),

Gene: Phayeta_14 Start: 10902, Stop: 12917, Start Num: 43

Candidate Starts for Phayeta_14:

(Start: 40 @10890 has 6 MA's), (Start: 43 @10902 has 55 MA's), (48, 10917), (58, 10995), (63, 11043), (113, 11400), (118, 11424), (151, 11589), (158, 11637), (166, 11709), (179, 11790), (184, 11844), (212, 12063), (213, 12066), (218, 12120), (227, 12168), (235, 12231), (238, 12252), (239, 12255), (264, 12447), (265, 12456), (268, 12474), (271, 12492), (272, 12495), (277, 12537), (281, 12570), (293, 12660), (294, 12693), (297, 12810),

Gene: Phelemich_13 Start: 11647, Stop: 13494, Start Num: 27

Candidate Starts for Phelemich_13:

(Start: 27 @11647 has 36 MA's), (32, 11680), (48, 11731), (64, 11860), (71, 11899), (113, 12229), (119, 12262), (129, 12331), (135, 12358), (137, 12367), (141, 12385), (144, 12409), (145, 12415), (150, 12436), (166, 12568), (170, 12589), (184, 12697), (191, 12751), (199, 12826), (203, 12859), (212, 12916), (213, 12919), (217, 12964), (218, 12973), (219, 12982), (224, 13003), (231, 13060), (238, 13105), (242, 13126), (258, 13261), (259, 13267), (264, 13303), (267, 13327), (268, 13330), (273, 13354), (274, 13372), (284, 13444),

Gene: PhenghisKhan_11 Start: 9316, Stop: 11061, Start Num: 45

Candidate Starts for PhenghisKhan_11:

(Start: 45 @9316 has 263 MA's), (119, 9850), (142, 9976), (151, 10027), (166, 10135), (203, 10429), (212, 10486), (217, 10531), (218, 10540), (219, 10549), (238, 10672), (250, 10750), (251, 10759), (259, 10834), (264, 10870), (268, 10897), (271, 10915), (274, 10939), (281, 10993), (282, 10999), (284, 11011),

Gene: Pherdinand_12 Start: 9755, Stop: 11500, Start Num: 45

Candidate Starts for Pherdinand_12:

(Start: 45 @9755 has 263 MA's), (65, 9902), (119, 10289), (142, 10415), (151, 10466), (166, 10574), (203, 10868), (212, 10925), (217, 10970), (218, 10979), (219, 10988), (238, 11111), (250, 11189), (251, 11198), (259, 11273), (264, 11309), (268, 11336), (271, 11354), (274, 11378), (281, 11432), (282, 11438), (284, 11450),

Gene: Phergie_11 Start: 9310, Stop: 11055, Start Num: 45

Candidate Starts for Phergie_11:

(Start: 45 @9310 has 263 MA's), (119, 9844), (142, 9970), (151, 10021), (166, 10129), (203, 10423), (212, 10480), (217, 10525), (218, 10534), (219, 10543), (238, 10666), (250, 10744), (251, 10753), (259, 10828), (264, 10864), (268, 10891), (271, 10909), (274, 10933), (281, 10987), (282, 10993), (284, 11005),

Gene: Philly_13 Start: 10892, Stop: 12907, Start Num: 43

Candidate Starts for Philly_13:

(Start: 40 @10880 has 6 MA's), (Start: 43 @10892 has 55 MA's), (48, 10907), (58, 10985), (63, 11033), (113, 11390), (118, 11414), (151, 11579), (158, 11627), (166, 11699), (179, 11780), (184, 11834), (212, 12053), (213, 12056), (218, 12110), (227, 12158), (235, 12221), (238, 12242), (239, 12245), (264, 12437), (265, 12446), (268, 12464), (271, 12482), (272, 12485), (277, 12527), (281, 12560), (293, 12650), (294, 12683), (297, 12800),

Gene: Phipps_12 Start: 9757, Stop: 11493, Start Num: 45

Candidate Starts for Phipps_12:

(Start: 45 @9757 has 263 MA's), (65, 9904), (119, 10282), (142, 10408), (151, 10459), (166, 10567), (203, 10861), (212, 10918), (217, 10963), (218, 10972), (219, 10981), (238, 11104), (250, 11182), (251, 11191), (259, 11266), (264, 11302), (268, 11329), (271, 11347), (274, 11371), (281, 11425), (282, 11431), (284, 11443),

Gene: Phleuron_11 Start: 9316, Stop: 11061, Start Num: 45

Candidate Starts for Phleuron_11:

(Start: 45 @9316 has 263 MA's), (119, 9850), (142, 9976), (151, 10027), (166, 10135), (203, 10429), (212, 10486), (217, 10531), (218, 10540), (219, 10549), (238, 10672), (250, 10750), (251, 10759), (259, 10834), (264, 10870), (268, 10897), (271, 10915), (274, 10939), (281, 10993), (282, 10999), (284, 11011),

Gene: Phlyer_14 Start: 11748, Stop: 13775, Start Num: 40

Candidate Starts for Phlyer_14:

(Start: 40 @11748 has 6 MA's), (Start: 43 @11760 has 55 MA's), (48, 11775), (58, 11853), (63, 11901), (113, 12258), (118, 12282), (151, 12447), (158, 12495), (166, 12567), (179, 12648), (184, 12702), (212, 12921), (213, 12924), (218, 12978), (227, 13026), (235, 13089), (238, 13110), (239, 13113), (264, 13305), (265, 13314), (268, 13332), (271, 13350), (272, 13353), (277, 13395), (281, 13428), (293, 13518), (294, 13551), (297, 13668),

Gene: PhrankReynolds_11 Start: 9316, Stop: 11061, Start Num: 45

Candidate Starts for PhrankReynolds_11:

(Start: 45 @9316 has 263 MA's), (119, 9850), (142, 9976), (151, 10027), (166, 10135), (203, 10429), (212, 10486), (217, 10531), (218, 10540), (219, 10549), (238, 10672), (250, 10750), (251, 10759), (259, 10834), (264, 10870), (268, 10897), (271, 10915), (274, 10939), (281, 10993), (282, 10999), (284, 11011),

Gene: PhrodoBaggins_11 Start: 9757, Stop: 11502, Start Num: 45

Candidate Starts for PhrodoBaggins_11:

(Start: 45 @9757 has 263 MA's), (119, 10291), (142, 10417), (151, 10468), (166, 10576), (203, 10870), (212, 10927), (217, 10972), (218, 10981), (219, 10990), (238, 11113), (250, 11191), (251, 11200), (259, 11275), (264, 11311), (268, 11338), (271, 11356), (274, 11380), (281, 11434), (282, 11440), (284, 11452),

Gene: Phunky_12 Start: 9757, Stop: 11502, Start Num: 45

Candidate Starts for Phunky_12:

(Start: 45 @9757 has 263 MA's), (119, 10291), (142, 10417), (151, 10468), (166, 10576), (203, 10870), (212, 10927), (217, 10972), (218, 10981), (219, 10990), (238, 11113), (250, 11191), (251, 11200), (259, 11275), (264, 11311), (268, 11338), (271, 11356), (274, 11380), (281, 11434), (282, 11440), (284, 11452),

Gene: Piglet_0011 Start: 9757, Stop: 11505, Start Num: 45

Candidate Starts for Piglet_0011:

(Start: 45 @9757 has 263 MA's), (119, 10294), (142, 10420), (151, 10471), (166, 10579), (203, 10873), (212, 10930), (217, 10975), (218, 10984), (219, 10993), (238, 11116), (250, 11194), (251, 11203), (259, 11278), (264, 11314), (268, 11341), (271, 11359), (274, 11383), (281, 11437), (282, 11443), (284, 11455),

Gene: Pine5_14 Start: 11242, Stop: 12954, Start Num: 59

Candidate Starts for Pine5_14:

(20, 11029), (Start: 40 @11119 has 6 MA's), (59, 11242), (61, 11263), (99, 11623), (113, 11710), (125, 11782), (126, 11797), (177, 12106), (189, 12205), (203, 12331), (211, 12379), (212, 12388), (224, 12475), (231, 12532), (237, 12571), (245, 12616), (251, 12661), (267, 12796), (268, 12799), (278, 12865),

Gene: PinheadLarry_12 Start: 9464, Stop: 11209, Start Num: 45

Candidate Starts for PinheadLarry_12:

(Start: 45 @9464 has 263 MA's), (65, 9611), (119, 9998), (142, 10124), (151, 10175), (166, 10283), (203, 10577), (212, 10634), (217, 10679), (218, 10688), (219, 10697), (238, 10820), (250, 10898), (251, 10907), (259, 10982), (264, 11018), (268, 11045), (271, 11063), (274, 11087), (281, 11141), (282, 11147), (284, 11159),

Gene: Pinkman_11 Start: 9316, Stop: 11061, Start Num: 45

Candidate Starts for Pinkman_11:

(Start: 45 @9316 has 263 MA's), (119, 9850), (142, 9976), (151, 10027), (166, 10135), (203, 10429), (212, 10486), (217, 10531), (218, 10540), (219, 10549), (238, 10672), (250, 10750), (251, 10759), (259, 10834), (264, 10870), (268, 10897), (271, 10915), (274, 10939), (281, 10993), (282, 10999), (284, 11011),

Gene: Pipefish_14 Start: 11892, Stop: 13925, Start Num: 40

Candidate Starts for Pipefish_14:

(Start: 40 @11892 has 6 MA's), (Start: 43 @11904 has 55 MA's), (48, 11919), (58, 11997), (63, 12045), (113, 12408), (118, 12432), (151, 12597), (158, 12645), (166, 12717), (179, 12798), (184, 12852), (212, 13071), (213, 13074), (218, 13128), (227, 13176), (235, 13239), (238, 13260), (239, 13263), (264, 13455), (265, 13464), (268, 13482), (271, 13500), (272, 13503), (277, 13545), (281, 13578), (293, 13668), (294, 13701), (297, 13818),

Gene: Pipsqueak_12 Start: 9757, Stop: 11502, Start Num: 45

Candidate Starts for Pipsqueak_12:

(Start: 45 @9757 has 263 MA's), (119, 10291), (142, 10417), (151, 10468), (166, 10576), (203, 10870), (212, 10927), (217, 10972), (218, 10981), (219, 10990), (238, 11113), (250, 11191), (251, 11200), (259, 11275), (264, 11311), (268, 11338), (271, 11356), (274, 11380), (281, 11434), (282, 11440), (284, 11452),

Gene: Placalicious_11 Start: 9464, Stop: 11209, Start Num: 45

Candidate Starts for Placalicious_11:

(Start: 45 @9464 has 263 MA's), (65, 9611), (119, 9998), (142, 10124), (151, 10175), (166, 10283), (203, 10577), (212, 10634), (217, 10679), (218, 10688), (219, 10697), (238, 10820), (250, 10898), (251, 10907), (259, 10982), (264, 11018), (268, 11045), (271, 11063), (274, 11087), (281, 11141), (282, 11147), (284, 11159),

Gene: Plmatters_12 Start: 9757, Stop: 11502, Start Num: 45

Candidate Starts for Plmatters_12:

(Start: 45 @9757 has 263 MA's), (119, 10291), (142, 10417), (151, 10468), (166, 10576), (203, 10870), (212, 10927), (217, 10972), (218, 10981), (219, 10990), (238, 11113), (250, 11191), (251, 11200), (259, 11275), (264, 11311), (268, 11338), (271, 11356), (274, 11380), (281, 11434), (282, 11440), (284, 11452),

Gene: Podrick_12 Start: 9757, Stop: 11505, Start Num: 45

Candidate Starts for Podrick_12:

(Start: 45 @9757 has 263 MA's), (119, 10294), (142, 10420), (151, 10471), (166, 10579), (203, 10873), (212, 10930), (217, 10975), (218, 10984), (219, 10993), (238, 11116), (250, 11194), (251, 11203), (259, 11278), (264, 11314), (268, 11341), (271, 11359), (274, 11383), (281, 11437), (282,

11443), (284, 11455),

Gene: Pointis_26 Start: 14433, Stop: 16160, Start Num: 51

Candidate Starts for Pointis_26:

(31, 14370), (Start: 51 @14433 has 9 MA's), (128, 15042), (178, 15330), (180, 15342), (183, 15372), (195, 15468), (196, 15471), (197, 15474), (204, 15534), (228, 15696), (236, 15756), (237, 15762), (240, 15780), (250, 15843), (263, 15954), (278, 16053),

Gene: Pops_12 Start: 9757, Stop: 11499, Start Num: 45

Candidate Starts for Pops_12:

(Start: 45 @9757 has 263 MA's), (65, 9904), (119, 10288), (142, 10414), (151, 10465), (166, 10573), (203, 10867), (212, 10924), (217, 10969), (218, 10978), (219, 10987), (238, 11110), (250, 11188), (251, 11197), (259, 11272), (264, 11308), (268, 11335), (271, 11353), (274, 11377), (281, 11431), (282, 11437), (284, 11449),

Gene: Poster_11 Start: 10371, Stop: 12158, Start Num: 27

Candidate Starts for Poster_11:

(Start: 27 @10371 has 36 MA's), (48, 10437), (70, 10587), (72, 10620), (75, 10650), (97, 10809), (113, 10905), (120, 10944), (129, 11001), (135, 11028), (142, 11058), (144, 11079), (157, 11139), (166, 11226), (187, 11373), (203, 11520), (213, 11580), (214, 11604), (217, 11625), (219, 11643), (224, 11664), (235, 11745), (244, 11793), (251, 11850), (260, 11928), (264, 11961), (268, 11988), (273, 12012), (274, 12030), (278, 12054), (279, 12078), (281, 12084), (282, 12090), (284, 12102),

Gene: Potter_11 Start: 9465, Stop: 11210, Start Num: 45

Candidate Starts for Potter_11:

(Start: 45 @9465 has 263 MA's), (65, 9612), (119, 9999), (142, 10125), (151, 10176), (166, 10284), (203, 10578), (212, 10635), (217, 10680), (218, 10689), (219, 10698), (238, 10821), (250, 10899), (251, 10908), (259, 10983), (264, 11019), (268, 11046), (271, 11064), (274, 11088), (281, 11142), (282, 11148), (284, 11160),

Gene: Prickles_12 Start: 9763, Stop: 11508, Start Num: 45

Candidate Starts for Prickles_12:

(Start: 45 @9763 has 263 MA's), (119, 10297), (142, 10423), (151, 10474), (166, 10582), (203, 10876), (212, 10933), (217, 10978), (218, 10987), (219, 10996), (238, 11119), (250, 11197), (251, 11206), (259, 11281), (264, 11317), (268, 11344), (271, 11362), (274, 11386), (281, 11440), (282, 11446), (284, 11458),

Gene: Prince_13 Start: 11636, Stop: 13414, Start Num: 27

Candidate Starts for Prince_13:

(Start: 27 @11636 has 36 MA's), (48, 11702), (70, 11852), (72, 11885), (75, 11915), (89, 12044), (97, 12077), (113, 12173), (129, 12269), (135, 12296), (141, 12323), (142, 12326), (144, 12347), (166, 12494), (187, 12641), (203, 12788), (213, 12848), (214, 12872), (216, 12890), (219, 12911), (224, 12932), (235, 13013), (244, 13061), (251, 13118), (254, 13160), (258, 13187), (261, 13199), (264, 13229), (268, 13256), (273, 13280), (274, 13298), (278, 13322), (281, 13352), (282, 13358),

Gene: ProfessorX_12 Start: 9755, Stop: 11500, Start Num: 45

Candidate Starts for ProfessorX_12:

(Start: 45 @9755 has 263 MA's), (119, 10289), (142, 10415), (151, 10466), (166, 10574), (203, 10868), (212, 10925), (217, 10970), (218, 10979), (219, 10988), (238, 11111), (250, 11189), (251, 11198), (259, 11273), (264, 11309), (268, 11336), (271, 11354), (274, 11378), (281, 11432), (282, 11438), (284, 11450),

Gene: Puhltonio_12 Start: 9757, Stop: 11493, Start Num: 45

Candidate Starts for Puhltonio_12:

(Start: 45 @9757 has 263 MA's), (65, 9904), (119, 10282), (142, 10408), (151, 10459), (166, 10567), (203, 10861), (212, 10918), (217, 10963), (218, 10972), (219, 10981), (238, 11104), (250, 11182), (251, 11191), (259, 11266), (264, 11302), (268, 11329), (271, 11347), (274, 11371), (281, 11425), (282, 11431), (284, 11443),

Gene: Pureglobe5_28 Start: 14443, Stop: 16170, Start Num: 51

Candidate Starts for Pureglobe5_28:

(31, 14380), (Start: 51 @14443 has 9 MA's), (128, 15052), (178, 15340), (180, 15352), (183, 15382), (195, 15478), (196, 15481), (197, 15484), (204, 15544), (228, 15706), (236, 15766), (237, 15772), (240, 15790), (250, 15853), (263, 15964), (278, 16063),

Gene: QueenBeane_12 Start: 9754, Stop: 11502, Start Num: 45

Candidate Starts for QueenBeane_12:

(Start: 45 @9754 has 263 MA's), (119, 10291), (142, 10417), (151, 10468), (166, 10576), (203, 10870), (212, 10927), (217, 10972), (218, 10981), (219, 10990), (238, 11113), (250, 11191), (251, 11200), (259, 11275), (264, 11311), (268, 11338), (271, 11356), (274, 11380), (281, 11434), (282, 11440), (284, 11452),

Gene: Quesadilla_14 Start: 12044, Stop: 13945, Start Num: 16

Candidate Starts for Quesadilla_14:

(Start: 16 @12044 has 1 MA's), (21, 12071), (Start: 27 @12098 has 36 MA's), (53, 12203), (102, 12614), (113, 12683), (135, 12812), (137, 12821), (144, 12863), (146, 12872), (166, 13019), (171, 13046), (179, 13100), (194, 13247), (203, 13313), (212, 13370), (214, 13397), (218, 13427), (219, 13436), (224, 13457), (235, 13538), (238, 13559), (242, 13577), (257, 13697), (258, 13712), (264, 13754), (265, 13763), (268, 13781), (273, 13805), (274, 13823), (278, 13847), (282, 13883),

Gene: Quisquilliae_12 Start: 9757, Stop: 11505, Start Num: 45

Candidate Starts for Quisquilliae_12:

(Start: 45 @9757 has 263 MA's), (119, 10294), (142, 10420), (151, 10471), (166, 10579), (203, 10873), (212, 10930), (217, 10975), (218, 10984), (219, 10993), (238, 11116), (250, 11194), (251, 11203), (259, 11278), (264, 11314), (268, 11341), (271, 11359), (274, 11383), (281, 11437), (282, 11443), (284, 11455),

Gene: Qyrzula_14 Start: 12501, Stop: 14528, Start Num: 41

Candidate Starts for Qyrzula_14:

(Start: 41 @12501 has 32 MA's), (63, 12645), (66, 12666), (73, 12720), (79, 12747), (83, 12834), (113, 12999), (125, 13071), (151, 13188), (159, 13248), (162, 13266), (166, 13320), (179, 13401), (212, 13674), (213, 13677), (219, 13743), (256, 14001), (264, 14061), (265, 14070), (268, 14088), (273, 14112), (281, 14184), (288, 14232), (295, 14376), (297, 14415), (301, 14472), (302, 14508), (303, 14514),

Gene: RagingRooster_14 Start: 11027, Stop: 13042, Start Num: 43

Candidate Starts for RagingRooster_14:

(Start: 43 @11027 has 55 MA's), (48, 11042), (58, 11120), (63, 11168), (113, 11525), (118, 11549), (151, 11714), (158, 11762), (166, 11834), (179, 11915), (184, 11969), (212, 12188), (213, 12191), (218, 12245), (227, 12293), (235, 12356), (238, 12377), (239, 12380), (264, 12572), (265, 12581), (268, 12599), (271, 12617), (272, 12620), (277, 12662), (281, 12695), (293, 12785), (294, 12818), (297, 12935),

Gene: Ranunculus_20 Start: 13327, Stop: 15048, Start Num: 51

Candidate Starts for Ranunculus_20:

(32, 13264), (Start: 51 @13327 has 9 MA's), (128, 13921), (133, 13942), (154, 14044), (178, 14218), (180, 14230), (183, 14260), (196, 14359), (197, 14362), (218, 14527), (228, 14584), (234, 14626), (235, 14635), (236, 14644), (240, 14668), (250, 14731), (261, 14818), (265, 14857), (268, 14875),

Gene: RawrgerThat_12 Start: 11467, Stop: 13248, Start Num: 27

Candidate Starts for RawrgerThat_12:

(Start: 27 @11467 has 36 MA's), (48, 11533), (70, 11683), (72, 11716), (75, 11746), (89, 11878), (97, 11911), (113, 12007), (129, 12103), (135, 12130), (141, 12157), (142, 12160), (144, 12181), (166, 12328), (187, 12475), (203, 12622), (213, 12682), (214, 12706), (216, 12724), (219, 12745), (224, 12766), (235, 12847), (244, 12895), (251, 12952), (254, 12994), (258, 13021), (261, 13033), (264, 13063), (268, 13090), (273, 13114), (274, 13132), (278, 13156), (281, 13186), (282, 13192),

Gene: RedMaple_11 Start: 9754, Stop: 11496, Start Num: 45

Candidate Starts for RedMaple_11:

(Start: 45 @9754 has 263 MA's), (65, 9901), (119, 10285), (142, 10411), (151, 10462), (166, 10570), (203, 10864), (212, 10921), (217, 10966), (218, 10975), (219, 10984), (238, 11107), (250, 11185), (251, 11194), (259, 11269), (264, 11305), (268, 11332), (271, 11350), (274, 11374), (281, 11428), (282, 11434), (284, 11446),

Gene: Reprobate_13 Start: 11644, Stop: 13491, Start Num: 27

Candidate Starts for Reprobate_13:

(Start: 27 @11644 has 36 MA's), (32, 11677), (48, 11728), (64, 11857), (71, 11896), (113, 12226), (119, 12259), (129, 12328), (135, 12355), (137, 12364), (141, 12382), (144, 12406), (145, 12412), (150, 12433), (166, 12565), (170, 12586), (184, 12694), (191, 12748), (199, 12823), (203, 12856), (212, 12913), (213, 12916), (217, 12961), (218, 12970), (219, 12979), (224, 13000), (231, 13057), (238, 13102), (242, 13123), (258, 13258), (259, 13264), (264, 13300), (267, 13324), (268, 13327), (273, 13351), (274, 13369), (284, 13441),

Gene: Rhinoforte_15 Start: 12528, Stop: 14555, Start Num: 41

Candidate Starts for Rhinoforte_15:

(Start: 41 @12528 has 32 MA's), (63, 12672), (66, 12693), (73, 12747), (79, 12774), (83, 12861), (113, 13026), (125, 13098), (151, 13215), (159, 13275), (162, 13293), (166, 13347), (179, 13428), (212, 13701), (213, 13704), (219, 13770), (256, 14028), (264, 14088), (265, 14097), (268, 14115), (273, 14139), (281, 14211), (288, 14259), (295, 14403), (297, 14442), (301, 14499), (302, 14535), (303, 14541),

Gene: Rich_13 Start: 11404, Stop: 13245, Start Num: 27

Candidate Starts for Rich_13:

(Start: 17 @11350 has 1 MA's), (Start: 27 @11404 has 36 MA's), (32, 11437), (48, 11488), (53, 11512), (57, 11554), (64, 11617), (65, 11626), (71, 11656), (113, 11980), (119, 12013), (129, 12082), (141, 12136), (145, 12166), (166, 12319), (170, 12340), (191, 12502), (200, 12595), (203, 12610), (212, 12667), (213, 12670), (217, 12715), (218, 12724), (219, 12733), (224, 12754), (229, 12799), (231, 12811), (238, 12856), (242, 12877), (244, 12886), (251, 12943), (258, 13012), (264, 13054), (265, 13063), (267, 13078), (268, 13081), (273, 13105), (274, 13123), (279, 13171),

Gene: Ricotta_12 Start: 9463, Stop: 11208, Start Num: 45

Candidate Starts for Ricotta_12:

(Start: 45 @9463 has 263 MA's), (65, 9610), (119, 9997), (142, 10123), (151, 10174), (166, 10282), (203, 10576), (212, 10633), (217, 10678), (218, 10687), (219, 10696), (238, 10819), (250, 10897), (251, 10906), (259, 10981), (264, 11017), (268, 11044), (271, 11062), (274, 11086), (281, 11140), (282, 11146), (284, 11158),

Gene: Riggan_12 Start: 9761, Stop: 11506, Start Num: 45

Candidate Starts for Riggan_12:

(Start: 45 @9761 has 263 MA's), (65, 9908), (119, 10295), (142, 10421), (151, 10472), (166, 10580), (203, 10874), (212, 10931), (217, 10976), (218, 10985), (219, 10994), (238, 11117), (250, 11195), (251, 11204), (259, 11279), (264, 11315), (268, 11342), (271, 11360), (274, 11384), (281, 11438), (282, 11444), (284, 11456),

Gene: Rimu_11 Start: 9460, Stop: 11202, Start Num: 45

Candidate Starts for Rimu_11:

(Start: 45 @9460 has 263 MA's), (65, 9607), (119, 9991), (142, 10117), (151, 10168), (166, 10276), (203, 10570), (212, 10627), (217, 10672), (218, 10681), (219, 10690), (238, 10813), (250, 10891), (251, 10900), (259, 10975), (264, 11011), (268, 11038), (271, 11056), (274, 11080), (281, 11134), (282, 11140), (284, 11152),

Gene: Rita1961_14 Start: 11021, Stop: 13036, Start Num: 43

Candidate Starts for Rita1961_14:

(Start: 40 @11009 has 6 MA's), (Start: 43 @11021 has 55 MA's), (48, 11036), (58, 11114), (63, 11162), (113, 11519), (118, 11543), (151, 11708), (158, 11756), (166, 11828), (179, 11909), (184, 11963), (212, 12182), (213, 12185), (218, 12239), (227, 12287), (235, 12350), (238, 12371), (239, 12374), (264, 12566), (265, 12575), (268, 12593), (271, 12611), (272, 12614), (277, 12656), (281, 12689), (293, 12779), (294, 12812), (297, 12929),

Gene: Rizwana_19 Start: 13218, Stop: 14954, Start Num: 51

Candidate Starts for Rizwana_19:

(31, 13155), (Start: 51 @13218 has 9 MA's), (87, 13608), (94, 13644), (141, 13878), (160, 13986), (167, 14049), (169, 14058), (173, 14079), (183, 14160), (196, 14259), (197, 14262), (201, 14304), (206, 14328), (209, 14349), (210, 14355), (228, 14484), (236, 14544), (244, 14583), (249, 14625), (261, 14718), (278, 14841), (281, 14871),

Gene: Robyn_11 Start: 9309, Stop: 11057, Start Num: 45

Candidate Starts for Robyn_11:

(Start: 45 @9309 has 263 MA's), (65, 9456), (119, 9846), (142, 9972), (151, 10023), (166, 10131), (203, 10425), (212, 10482), (217, 10527), (218, 10536), (219, 10545), (238, 10668), (250, 10746), (251, 10755), (259, 10830), (264, 10866), (268, 10893), (271, 10911), (274, 10935), (281, 10989), (282, 10995), (284, 11007),

Gene: Roliet_12 Start: 9757, Stop: 11502, Start Num: 45

Candidate Starts for Roliet_12:

(Start: 45 @9757 has 263 MA's), (65, 9904), (119, 10291), (142, 10417), (151, 10468), (166, 10576), (203, 10870), (212, 10927), (217, 10972), (218, 10981), (219, 10990), (238, 11113), (250, 11191), (251, 11200), (259, 11275), (264, 11311), (268, 11338), (271, 11356), (274, 11380), (281, 11434), (282, 11440), (284, 11452),

Gene: RomaT_14 Start: 11807, Stop: 13822, Start Num: 43

Candidate Starts for RomaT_14:

(Start: 43 @11807 has 55 MA's), (48, 11822), (58, 11900), (63, 11948), (113, 12305), (118, 12329), (151, 12494), (158, 12542), (166, 12614), (179, 12695), (184, 12749), (212, 12968), (213, 12971), (218, 13025), (227, 13073), (235, 13136), (238, 13157), (239, 13160), (264, 13352), (265, 13361), (268, 13379), (271, 13397), (272, 13400), (277, 13442), (281, 13475), (293, 13565), (294, 13598), (297, 13715),

Gene: RomansRevenge_16 Start: 11444, Stop: 13249, Start Num: 39

Candidate Starts for RomansRevenge_16:

(39, 11444), (Start: 51 @11492 has 9 MA's), (60, 11582), (83, 11834), (Start: 85 @11849 has 1 MA's), (101, 11942), (116, 12053), (118, 12062), (128, 12131), (140, 12176), (147, 12218), (164, 12323), (174, 12380), (183, 12458), (194, 12548), (196, 12557), (209, 12647), (223, 12749), (240, 12866), (250, 12929), (261, 13013), (268, 13070), (269, 13082), (278, 13136),

Gene: Roscoe_13 Start: 9992, Stop: 11737, Start Num: 45

Candidate Starts for Roscoe_13:

(Start: 45 @9992 has 263 MA's), (119, 10526), (142, 10652), (151, 10703), (166, 10811), (203, 11105), (212, 11162), (217, 11207), (218, 11216), (219, 11225), (238, 11348), (250, 11426), (251, 11435), (259, 11510), (264, 11546), (268, 11573), (271, 11591), (274, 11615), (281, 11669), (282, 11675), (284, 11687),

Gene: Rosebush_15 Start: 12528, Stop: 14555, Start Num: 41

Candidate Starts for Rosebush_15:

(Start: 41 @12528 has 32 MA's), (63, 12672), (66, 12693), (73, 12747), (79, 12774), (83, 12861), (113, 13026), (125, 13098), (151, 13215), (159, 13275), (162, 13293), (166, 13347), (179, 13428), (212, 13701), (213, 13704), (219, 13770), (256, 14028), (264, 14088), (265, 14097), (268, 14115), (273, 14139), (281, 14211), (288, 14259), (295, 14403), (297, 14442), (301, 14499), (302, 14535), (303, 14541),

Gene: Roy17_12 Start: 9465, Stop: 11210, Start Num: 45

Candidate Starts for Roy17_12:

(Start: 45 @9465 has 263 MA's), (65, 9612), (119, 9999), (142, 10125), (151, 10176), (166, 10284), (203, 10578), (212, 10635), (217, 10680), (218, 10689), (219, 10698), (238, 10821), (250, 10899), (251, 10908), (259, 10983), (264, 11019), (268, 11046), (271, 11064), (274, 11088), (281, 11142), (282, 11148), (284, 11160),

Gene: SDcharge11_12 Start: 9750, Stop: 11495, Start Num: 45

Candidate Starts for SDcharge11_12:

(Start: 45 @9750 has 263 MA's), (65, 9897), (119, 10284), (142, 10410), (151, 10461), (166, 10569), (203, 10863), (212, 10920), (217, 10965), (218, 10974), (219, 10983), (238, 11106), (250, 11184), (251, 11193), (259, 11268), (264, 11304), (268, 11331), (271, 11349), (274, 11373), (281, 11427), (282, 11433), (284, 11445),

Gene: Sabella_15 Start: 12411, Stop: 14441, Start Num: 41

Candidate Starts for Sabella_15:

(Start: 41 @12411 has 32 MA's), (63, 12555), (66, 12576), (73, 12633), (83, 12747), (113, 12912), (125, 12984), (151, 13101), (159, 13161), (162, 13179), (166, 13233), (179, 13314), (212, 13587), (213, 13590), (219, 13656), (256, 13914), (264, 13974), (265, 13983), (268, 14001), (273, 14025), (281, 14097), (288, 14145), (295, 14289), (297, 14328), (301, 14385), (302, 14421), (303, 14427),

Gene: Saguaro_14 Start: 12330, Stop: 14147, Start Num: 27

Candidate Starts for Saguaro_14:

(Start: 27 @12330 has 36 MA's), (30, 12342), (38, 12375), (48, 12402), (53, 12426), (58, 12474), (65, 12540), (103, 12831), (113, 12885), (119, 12918), (129, 12987), (135, 13014), (142, 13044), (143, 13053), (166, 13221), (170, 13242), (190, 13398), (197, 13458), (203, 13512), (211, 13560), (212, 13569), (214, 13596), (216, 13614), (218, 13626), (219, 13635), (224, 13656), (231, 13713), (235, 13737), (242, 13776), (244, 13785), (257, 13896), (259, 13917), (264, 13953), (268, 13980), (273, 14004), (274, 14022), (278, 14046), (281, 14076), (284, 14094),

Gene: Samaymay_12 Start: 9754, Stop: 11502, Start Num: 45

Candidate Starts for Samaymay_12:

(Start: 45 @9754 has 263 MA's), (119, 10291), (142, 10417), (151, 10468), (166, 10576), (203, 10870), (212, 10927), (217, 10972), (218, 10981), (219, 10990), (228, 11041), (238, 11113), (250, 11191), (251, 11200), (259, 11275), (264, 11311), (268, 11338), (271, 11356), (274, 11380), (281, 11434), (282, 11440), (284, 11452),

Gene: SassyCat97_11 Start: 9461, Stop: 11209, Start Num: 45

Candidate Starts for SassyCat97_11:

(Start: 45 @9461 has 263 MA's), (119, 9998), (142, 10124), (151, 10175), (166, 10283), (203, 10577), (212, 10634), (217, 10679), (218, 10688), (219, 10697), (238, 10820), (250, 10898), (251, 10907), (259, 10982), (264, 11018), (268, 11045), (271, 11063), (274, 11087), (281, 11141), (282, 11147), (284, 11159),

Gene: Schadenfreude_11 Start: 9305, Stop: 11047, Start Num: 45

Candidate Starts for Schadenfreude_11:

(Start: 45 @9305 has 263 MA's), (65, 9452), (119, 9836), (142, 9962), (151, 10013), (166, 10121), (203, 10415), (212, 10472), (217, 10517), (218, 10526), (219, 10535), (238, 10658), (250, 10736), (251, 10745), (259, 10820), (264, 10856), (268, 10883), (271, 10901), (274, 10925), (281, 10979), (282, 10985), (284, 10997),

Gene: Schueller_11 Start: 9461, Stop: 11206, Start Num: 45

Candidate Starts for Schueller_11:

(Start: 45 @9461 has 263 MA's), (119, 9995), (142, 10121), (151, 10172), (166, 10280), (171, 10307), (203, 10574), (212, 10631), (217, 10676), (218, 10685), (219, 10694), (238, 10817), (250, 10895), (251, 10904), (259, 10979), (264, 11015), (268, 11042), (271, 11060), (274, 11084), (281, 11138), (282, 11144), (284, 11156),

Gene: Scoot17C_12 Start: 9758, Stop: 11503, Start Num: 45

Candidate Starts for Scoot17C_12:

(Start: 45 @9758 has 263 MA's), (65, 9905), (119, 10292), (142, 10418), (151, 10469), (166, 10577), (203, 10871), (212, 10928), (217, 10973), (218, 10982), (219, 10991), (238, 11114), (250, 11192), (251, 11201), (259, 11276), (264, 11312), (268, 11339), (271, 11357), (274, 11381), (281, 11435), (282, 11441), (284, 11453),

Gene: Scrick_11 Start: 9465, Stop: 11210, Start Num: 45

Candidate Starts for Scrick_11:

(Start: 45 @9465 has 263 MA's), (65, 9612), (119, 9999), (142, 10125), (151, 10176), (166, 10284), (203, 10578), (212, 10635), (217, 10680), (218, 10689), (219, 10698), (238, 10821), (250, 10899), (251, 10908), (259, 10983), (264, 11019), (268, 11046), (271, 11064), (274, 11088), (281, 11142), (282, 11148), (284, 11160),

Gene: Sejanus_10 Start: 9723, Stop: 11489, Start Num: 45

Candidate Starts for Sejanus_10:

(Start: 18 @9606 has 1 MA's), (Start: 45 @9723 has 263 MA's), (86, 10080), (100, 10155), (105, 10191), (112, 10230), (113, 10245), (118, 10281), (123, 10323), (125, 10329), (145, 10437), (153, 10467), (192, 10776), (206, 10878), (211, 10914), (212, 10923), (222, 11007), (233, 11067), (235, 11082), (267, 11322), (270, 11340), (271, 11343), (283, 11433),

Gene: Selr12_12 Start: 9464, Stop: 11209, Start Num: 45

Candidate Starts for Selr12_12:

(Start: 45 @9464 has 263 MA's), (65, 9611), (119, 9998), (142, 10124), (151, 10175), (166, 10283), (203, 10577), (212, 10634), (217, 10679), (218, 10688), (219, 10697), (238, 10820), (250, 10898), (251, 10907), (259, 10982), (264, 11018), (268, 11045), (271, 11063), (274, 11087), (281, 11141), (282, 11147), (284, 11159),

Gene: Serendipitous_13 Start: 11421, Stop: 13295, Start Num: 22

Candidate Starts for Serendipitous_13:

(Start: 17 @11391 has 1 MA's), (Start: 22 @11421 has 2 MA's), (Start: 27 @11445 has 36 MA's), (32, 11478), (48, 11529), (50, 11541), (53, 11553), (64, 11658), (113, 12030), (119, 12063), (129, 12132), (142, 12189), (145, 12216), (163, 12351), (166, 12369), (191, 12552), (203, 12660), (212, 12717), (213, 12720), (217, 12765), (218, 12774), (219, 12783), (224, 12804), (231, 12861), (238, 12906), (258, 13062), (264, 13104), (265, 13113), (267, 13128), (268, 13131), (273, 13155), (274, 13173), (279, 13221),

Gene: Serendipity_12 Start: 9757, Stop: 11505, Start Num: 45

Candidate Starts for Serendipity_12:

(Start: 45 @9757 has 263 MA's), (119, 10294), (142, 10420), (151, 10471), (166, 10579), (203, 10873), (212, 10930), (217, 10975), (218, 10984), (219, 10993), (238, 11116), (250, 11194), (251, 11203), (259, 11278), (264, 11314), (268, 11341), (271, 11359), (274, 11383), (281, 11437), (282, 11443), (284, 11455),

Gene: Serpentine_0012 Start: 9757, Stop: 11505, Start Num: 45

Candidate Starts for Serpentine_0012:

(Start: 45 @9757 has 263 MA's), (119, 10294), (142, 10420), (151, 10471), (166, 10579), (203, 10873), (212, 10930), (217, 10975), (218, 10984), (219, 10993), (238, 11116), (250, 11194), (251, 11203), (259, 11278), (264, 11314), (268, 11341), (271, 11359), (274, 11383), (281, 11437), (282, 11443), (284, 11455),

Gene: Shatter_11 Start: 9837, Stop: 11540, Start Num: 43

Candidate Starts for Shatter_11:

(Start: 43 @9837 has 55 MA's), (63, 9972), (97, 10188), (102, 10209), (113, 10284), (122, 10347), (144, 10446), (157, 10506), (168, 10605), (203, 10884), (212, 10941), (219, 11007), (235, 11109), (238, 11130), (242, 11148), (256, 11265), (264, 11325), (268, 11352), (273, 11376), (276, 11412), (281, 11448), (282, 11454), (292, 11529),

Gene: Sheila_12 Start: 9755, Stop: 11500, Start Num: 45

Candidate Starts for Sheila_12:

(Start: 45 @9755 has 263 MA's), (65, 9902), (119, 10289), (142, 10415), (151, 10466), (166, 10574), (203, 10868), (212, 10925), (217, 10970), (218, 10979), (219, 10988), (238, 11111), (250, 11189), (251, 11198), (259, 11273), (264, 11309), (268, 11336), (271, 11354), (274, 11378), (281, 11432), (282, 11438), (284, 11450),

Gene: ShiVal_12 Start: 9757, Stop: 11502, Start Num: 45

Candidate Starts for ShiVal_12:

(Start: 45 @9757 has 263 MA's), (119, 10291), (142, 10417), (151, 10468), (166, 10576), (203, 10870), (212, 10927), (217, 10972), (218, 10981), (219, 10990), (238, 11113), (250, 11191), (251, 11200), (259, 11275), (264, 11311), (268, 11338), (271, 11356), (274, 11380), (281, 11434), (282, 11440), (284, 11452),

Gene: Sigman_12 Start: 9754, Stop: 11499, Start Num: 45

Candidate Starts for Sigman_12:

(Start: 45 @9754 has 263 MA's), (119, 10288), (142, 10414), (151, 10465), (166, 10573), (203, 10867), (212, 10924), (217, 10969), (218, 10978), (219, 10987), (238, 11110), (250, 11188), (251, 11197), (259, 11272), (264, 11308), (268, 11335), (271, 11353), (274, 11377), (281, 11431), (282, 11437), (284, 11449),

Gene: SilentRX_21 Start: 13505, Stop: 15193, Start Num: 51

Candidate Starts for SilentRX_21:

(32, 13445), (35, 13457), (37, 13460), (Start: 51 @13505 has 9 MA's), (180, 14372), (183, 14402), (185, 14414), (195, 14498), (196, 14501), (197, 14504), (207, 14573), (215, 14645), (223, 14693), (240, 14810), (250, 14876), (264, 14993), (276, 15080), (278, 15086),

Gene: Simielle_11 Start: 9464, Stop: 11200, Start Num: 45

Candidate Starts for Simielle_11:

(Start: 45 @9464 has 263 MA's), (119, 9989), (142, 10115), (151, 10166), (166, 10274), (203, 10568), (212, 10625), (217, 10670), (218, 10679), (219, 10688), (238, 10811), (250, 10889), (251, 10898), (259, 10973), (264, 11009), (268, 11036), (271, 11054), (274, 11078), (281, 11132), (282, 11138), (284, 11150),

Gene: SirJeffery_13 Start: 11377, Stop: 13248, Start Num: 22

Candidate Starts for SirJeffery_13:

(Start: 22 @11377 has 2 MA's), (Start: 27 @11401 has 36 MA's), (32, 11434), (48, 11485), (53, 11509), (64, 11614), (70, 11644), (71, 11653), (113, 11983), (119, 12016), (129, 12085), (141, 12139), (144, 12163), (145, 12169), (166, 12322), (191, 12505), (203, 12613), (212, 12670), (213, 12673), (217, 12718), (218, 12727), (219, 12736), (223, 12754), (231, 12814), (238, 12859), (242, 12880), (244, 12889), (247, 12916), (251, 12946), (258, 13015), (264, 13057), (267, 13081), (268, 13084), (274, 13126), (279, 13174),

Gene: Sisko_11 Start: 10177, Stop: 11874, Start Num: 43

Candidate Starts for Sisko_11:

(Start: 43 @10177 has 55 MA's), (103, 10558), (113, 10618), (125, 10690), (144, 10780), (161, 10870), (170, 10948), (203, 11218), (212, 11275), (218, 11332), (219, 11341), (235, 11443), (238, 11464), (242, 11482), (264, 11659), (266, 11677), (267, 11683), (268, 11686), (273, 11710), (277, 11749), (281, 11782), (282, 11788),

Gene: Skippy_12 Start: 9757, Stop: 11505, Start Num: 45

Candidate Starts for Skippy_12:

(Start: 45 @9757 has 263 MA's), (119, 10294), (142, 10420), (151, 10471), (166, 10579), (203, 10873), (212, 10930), (217, 10975), (218, 10984), (219, 10993), (238, 11116), (250, 11194), (251, 11203), (259, 11278), (264, 11314), (268, 11341), (271, 11359), (274, 11383), (281, 11437), (282, 11443), (284, 11455),

Gene: Slatt_12 Start: 9759, Stop: 11507, Start Num: 45

Candidate Starts for Slatt_12:

(Start: 45 @9759 has 263 MA's), (119, 10296), (142, 10422), (151, 10473), (166, 10581), (203, 10875), (212, 10932), (217, 10977), (218, 10986), (219, 10995), (238, 11118), (250, 11196), (251, 11205), (259, 11280), (264, 11316), (268, 11343), (271, 11361), (274, 11385), (281, 11439), (282, 11445), (284, 11457),

Gene: SlippinJimmy_14 Start: 11788, Stop: 13806, Start Num: 43

Candidate Starts for SlippinJimmy_14:

(Start: 43 @11788 has 55 MA's), (48, 11803), (58, 11881), (63, 11929), (113, 12289), (118, 12313), (151, 12478), (158, 12526), (166, 12598), (179, 12679), (184, 12733), (212, 12952), (213, 12955), (218, 13009), (227, 13057), (235, 13120), (238, 13141), (239, 13144), (264, 13336), (265, 13345), (268, 13363), (271, 13381), (272, 13384), (277, 13426), (281, 13459), (293, 13549), (294, 13582), (297, 13699),

Gene: Soile_12 Start: 9463, Stop: 11208, Start Num: 45

Candidate Starts for Soile_12:

(Start: 45 @9463 has 263 MA's), (119, 9997), (142, 10123), (151, 10174), (166, 10282), (203, 10576), (212, 10633), (217, 10678), (218, 10687), (219, 10696), (238, 10819), (250, 10897), (251, 10906), (259, 10981), (264, 11017), (268, 11044), (271, 11062), (274, 11086), (281, 11140), (282, 11146), (284, 11158),

Gene: Solosis_11 Start: 9464, Stop: 11209, Start Num: 45

Candidate Starts for Solosis_11:

(Start: 45 @9464 has 263 MA's), (65, 9611), (119, 9998), (142, 10124), (151, 10175), (166, 10283), (203, 10577), (212, 10634), (217, 10679), (218, 10688), (219, 10697), (238, 10820), (250, 10898), (251, 10907), (259, 10982), (264, 11018), (268, 11045), (271, 11063), (274, 11087), (281, 11141), (282, 11147), (284, 11159),

Gene: Soos_40 Start: 22417, Stop: 24207, Start Num: 27

Candidate Starts for Soos_40:

(15, 22357), (25, 22411), (Start: 27 @22417 has 36 MA's), (113, 22987), (115, 22999), (138, 23119), (139, 23122), (148, 23179), (172, 23332), (174, 23338), (177, 23365), (182, 23407), (191, 23461), (194, 23500), (202, 23560), (216, 23665), (217, 23668), (225, 23710), (226, 23713), (232, 23767), (233, 23773), (248, 23869), (250, 23884), (251, 23893), (278, 24118), (282, 24154), (284, 24166), (287, 24190),

Gene: Sophia_11 Start: 9464, Stop: 11209, Start Num: 45

Candidate Starts for Sophia_11:

(Start: 45 @9464 has 263 MA's), (119, 9998), (142, 10124), (151, 10175), (166, 10283), (203, 10577), (212, 10634), (217, 10679), (218, 10688), (219, 10697), (238, 10820), (250, 10898), (251, 10907), (259, 10982), (264, 11018), (268, 11045), (271, 11063), (274, 11087), (281, 11141), (282, 11147), (284, 11159),

Gene: Soto_12 Start: 9754, Stop: 11499, Start Num: 45

Candidate Starts for Soto_12:

(Start: 45 @9754 has 263 MA's), (65, 9901), (119, 10288), (142, 10414), (151, 10465), (166, 10573), (203, 10867), (212, 10924), (217, 10969), (218, 10978), (219, 10987), (238, 11110), (250, 11188), (251, 11197), (259, 11272), (264, 11308), (268, 11335), (271, 11353), (274, 11377), (281, 11431), (282, 11437), (284, 11449),

Gene: Sour_14 Start: 11491, Stop: 13185, Start Num: 43

Candidate Starts for Sour_14:

(Start: 43 @11491 has 55 MA's), (63, 11626), (95, 11827), (113, 11929), (144, 12091), (166, 12238), (168, 12250), (194, 12463), (203, 12529), (212, 12586), (213, 12589), (214, 12613), (219, 12652), (226, 12679), (231, 12730), (235, 12754), (238, 12775), (242, 12793), (256, 12910), (258, 12928), (259, 12934), (261, 12940), (264, 12970), (265, 12979), (266, 12988), (268, 12997), (273, 13021), (281, 13093), (282, 13099), (292, 13174),

Gene: Spartan300_12 Start: 9754, Stop: 11499, Start Num: 45

Candidate Starts for Spartan300_12:

(Start: 45 @9754 has 263 MA's), (119, 10288), (142, 10414), (151, 10465), (166, 10573), (203, 10867), (212, 10924), (217, 10969), (218, 10978), (219, 10987), (238, 11110), (250, 11188), (251, 11197), (259, 11272), (264, 11308), (268, 11335), (271, 11353), (274, 11377), (281, 11431), (282, 11437), (284, 11449),

Gene: Squid_12 Start: 9461, Stop: 11209, Start Num: 45

Candidate Starts for Squid_12:

(Start: 45 @9461 has 263 MA's), (119, 9998), (142, 10124), (151, 10175), (166, 10283), (203, 10577), (212, 10634), (217, 10679), (218, 10688), (219, 10697), (238, 10820), (250, 10898), (251, 10907),

(259, 10982), (264, 11018), (268, 11045), (271, 11063), (274, 11087), (281, 11141), (282, 11147), (284, 11159),

Gene: Squiggle_12 Start: 9464, Stop: 11209, Start Num: 45

Candidate Starts for Squiggle_12:

(Start: 45 @9464 has 263 MA's), (119, 9998), (142, 10124), (151, 10175), (166, 10283), (203, 10577), (212, 10634), (217, 10679), (218, 10688), (219, 10697), (238, 10820), (250, 10898), (251, 10907), (259, 10982), (264, 11018), (268, 11045), (271, 11063), (274, 11087), (281, 11141), (282, 11147), (284, 11159),

Gene: StAugustine_18 Start: 13254, Stop: 15374, Start Num: 41

Candidate Starts for StAugustine_18:

(Start: 41 @13254 has 32 MA's), (47, 13269), (102, 13719), (113, 13782), (120, 13818), (141, 13920), (166, 14112), (179, 14193), (193, 14307), (203, 14388), (212, 14445), (219, 14508), (224, 14529), (245, 14673), (258, 14787), (264, 14829), (268, 14856), (274, 14898), (281, 14952), (298, 15204),

Gene: Sting_43 Start: 22856, Stop: 24646, Start Num: 27

Candidate Starts for Sting_43:

(15, 22796), (25, 22850), (Start: 27 @22856 has 36 MA's), (109, 23393), (113, 23426), (115, 23438), (138, 23558), (139, 23561), (148, 23618), (172, 23771), (174, 23777), (177, 23804), (182, 23846), (216, 24104), (217, 24107), (225, 24149), (226, 24152), (232, 24206), (233, 24212), (248, 24308), (250, 24323), (251, 24332), (278, 24557), (282, 24593), (284, 24605), (287, 24629),

Gene: Stinger_10 Start: 9910, Stop: 11709, Start Num: 27

Candidate Starts for Stinger_10:

(Start: 27 @9910 has 36 MA's), (31, 9940), (48, 9976), (70, 10126), (75, 10189), (104, 10399), (113, 10456), (120, 10495), (129, 10552), (141, 10606), (142, 10609), (144, 10630), (146, 10639), (157, 10690), (166, 10777), (194, 11005), (197, 11017), (203, 11071), (213, 11131), (214, 11155), (217, 11176), (218, 11185), (219, 11194), (224, 11215), (235, 11296), (244, 11344), (251, 11401), (257, 11455), (260, 11479), (264, 11512), (268, 11539), (271, 11557), (273, 11563), (274, 11581), (281, 11635), (282, 11641), (284, 11653),

Gene: StinkyVeggy_14 Start: 11554, Stop: 13395, Start Num: 27

Candidate Starts for StinkyVeggy_14:

(Start: 22 @11530 has 2 MA's), (Start: 27 @11554 has 36 MA's), (32, 11587), (53, 11662), (64, 11767), (78, 11869), (113, 12130), (119, 12163), (129, 12232), (142, 12289), (145, 12316), (166, 12469), (169, 12487), (186, 12613), (191, 12652), (203, 12760), (212, 12817), (213, 12820), (217, 12865), (218, 12874), (219, 12883), (231, 12961), (238, 13006), (242, 13027), (251, 13093), (253, 13123), (258, 13162), (264, 13204), (265, 13213), (267, 13228), (268, 13231), (273, 13255), (274, 13273), (279, 13321),

Gene: Struggle_11 Start: 9310, Stop: 11055, Start Num: 45

Candidate Starts for Struggle_11:

(Start: 45 @9310 has 263 MA's), (119, 9844), (142, 9970), (151, 10021), (166, 10129), (203, 10423), (212, 10480), (217, 10525), (218, 10534), (219, 10543), (238, 10666), (250, 10744), (251, 10753), (259, 10828), (264, 10864), (268, 10891), (271, 10909), (274, 10933), (281, 10987), (282, 10993), (284, 11005),

Gene: Suffolk_12 Start: 9756, Stop: 11501, Start Num: 45

Candidate Starts for Suffolk_12:

(Start: 45 @9756 has 263 MA's), (65, 9903), (119, 10290), (142, 10416), (151, 10467), (166, 10575), (203, 10869), (212, 10926), (217, 10971), (218, 10980), (219, 10989), (238, 11112), (250, 11190), (251, 11199), (259, 11274), (264, 11310), (268, 11337), (271, 11355), (274, 11379), (281, 11433),

(282, 11439), (284, 11451),

Gene: Suigeneris_13 Start: 11401, Stop: 13248, Start Num: 27

Candidate Starts for Suigeneris_13:

(Start: 22 @11377 has 2 MA's), (Start: 27 @11401 has 36 MA's), (32, 11434), (48, 11485), (53, 11509), (64, 11614), (70, 11644), (71, 11653), (113, 11983), (119, 12016), (129, 12085), (141, 12139), (144, 12163), (166, 12322), (170, 12343), (191, 12505), (203, 12613), (212, 12670), (213, 12673), (217, 12718), (218, 12727), (219, 12736), (223, 12754), (231, 12814), (238, 12859), (242, 12880), (244, 12889), (247, 12916), (251, 12946), (258, 13015), (264, 13057), (267, 13081), (268, 13084), (274, 13126), (279, 13174),

Gene: Surely_12 Start: 9757, Stop: 11505, Start Num: 45

Candidate Starts for Surely_12:

(Start: 45 @9757 has 263 MA's), (119, 10294), (142, 10420), (151, 10471), (166, 10579), (203, 10873), (212, 10930), (217, 10975), (218, 10984), (219, 10993), (238, 11116), (250, 11194), (251, 11203), (259, 11278), (264, 11314), (268, 11341), (271, 11359), (274, 11383), (281, 11437), (282, 11443), (284, 11455),

Gene: Swiphy_12 Start: 9757, Stop: 11502, Start Num: 45

Candidate Starts for Swiphy_12:

(Start: 45 @9757 has 263 MA's), (119, 10291), (142, 10417), (151, 10468), (166, 10576), (203, 10870), (212, 10927), (217, 10972), (218, 10981), (219, 10990), (238, 11113), (250, 11191), (251, 11200), (259, 11275), (264, 11311), (268, 11338), (271, 11356), (274, 11380), (281, 11434), (282, 11440), (284, 11452),

Gene: Swish_12 Start: 9758, Stop: 11503, Start Num: 45

Candidate Starts for Swish_12:

(Start: 45 @9758 has 263 MA's), (65, 9905), (119, 10292), (142, 10418), (151, 10469), (166, 10577), (203, 10871), (212, 10928), (217, 10973), (218, 10982), (219, 10991), (238, 11114), (250, 11192), (251, 11201), (259, 11276), (264, 11312), (268, 11339), (271, 11357), (274, 11381), (281, 11435), (282, 11441), (284, 11453),

Gene: SynergyX_14 Start: 11027, Stop: 13042, Start Num: 43

Candidate Starts for SynergyX_14:

(Start: 43 @11027 has 55 MA's), (48, 11042), (58, 11120), (63, 11168), (113, 11525), (118, 11549), (151, 11714), (158, 11762), (166, 11834), (179, 11915), (184, 11969), (212, 12188), (213, 12191), (218, 12245), (227, 12293), (235, 12356), (238, 12377), (239, 12380), (264, 12572), (265, 12581), (268, 12599), (271, 12617), (272, 12620), (277, 12662), (281, 12695), (293, 12785), (294, 12818), (297, 12935),

Gene: TA17A_15 Start: 12411, Stop: 14438, Start Num: 41

Candidate Starts for TA17A_15:

(Start: 41 @12411 has 32 MA's), (63, 12555), (66, 12576), (73, 12630), (83, 12744), (113, 12909), (125, 12981), (151, 13098), (159, 13158), (162, 13176), (166, 13230), (179, 13311), (212, 13584), (213, 13587), (219, 13653), (256, 13911), (264, 13971), (265, 13980), (268, 13998), (273, 14022), (281, 14094), (288, 14142), (295, 14286), (297, 14325), (301, 14382), (302, 14418), (303, 14424),

Gene: TPA2_21 Start: 12968, Stop: 14209, Start Num: 113

Candidate Starts for TPA2_21:

(44, 12464), (68, 12626), (84, 12797), (98, 12878), (107, 12920), (113, 12968), (131, 13061), (145, 13130), (155, 13181), (159, 13202), (166, 13274), (194, 13499), (203, 13565), (212, 13622), (219, 13688), (226, 13715), (235, 13790), (244, 13838), (251, 13895), (259, 13970), (264, 14006), (265, 14015), (267, 14030), (268, 14033), (273, 14057), (278, 14099), (281, 14129),

Gene: TallGrassMM_12 Start: 9464, Stop: 11209, Start Num: 45

Candidate Starts for TallGrassMM_12:

(Start: 45 @9464 has 263 MA's), (65, 9611), (119, 9998), (142, 10124), (151, 10175), (166, 10283), (203, 10577), (212, 10634), (217, 10679), (218, 10688), (219, 10697), (238, 10820), (250, 10898), (251, 10907), (259, 10982), (264, 11018), (268, 11045), (271, 11063), (274, 11087), (281, 11141), (282, 11147), (284, 11159),

Gene: Tank_20 Start: 13083, Stop: 14846, Start Num: 51

Candidate Starts for Tank_20:

(31, 13017), (Start: 51 @13083 has 9 MA's), (94, 13521), (111, 13590), (114, 13614), (124, 13683), (141, 13764), (160, 13872), (165, 13923), (167, 13935), (169, 13944), (194, 14136), (196, 14145), (197, 14148), (206, 14214), (209, 14235), (210, 14241), (212, 14259), (228, 14370), (236, 14430), (244, 14469), (249, 14511), (261, 14604), (265, 14643), (286, 14796),

Gene: Taptic_9 Start: 10537, Stop: 12588, Start Num: 45

Candidate Starts for Taptic_9:

(Start: 45 @10537 has 263 MA's), (48, 10549), (52, 10576), (58, 10630), (63, 10678), (76, 10783), (Start: 85 @10888 has 1 MA's), (100, 10960), (121, 11095), (130, 11134), (136, 11164), (145, 11209), (149, 11230), (163, 11338), (166, 11356), (176, 11425), (177, 11431), (189, 11524), (209, 11683), (212, 11707), (215, 11737), (219, 11773), (226, 11800), (235, 11875), (242, 11914), (251, 11980), (259, 12055), (267, 12115), (281, 12214), (282, 12220), (291, 12283), (296, 12439), (299, 12490), (300, 12496), (304, 12580),

Gene: Telesworld_11 Start: 9464, Stop: 11209, Start Num: 45

Candidate Starts for Telesworld_11:

(Start: 45 @9464 has 263 MA's), (119, 9998), (142, 10124), (151, 10175), (166, 10283), (203, 10577), (212, 10634), (217, 10679), (218, 10688), (219, 10697), (238, 10820), (250, 10898), (251, 10907), (259, 10982), (264, 11018), (268, 11045), (271, 11063), (274, 11087), (281, 11141), (282, 11147), (284, 11159),

Gene: Thonko_13 Start: 9413, Stop: 11170, Start Num: 42

Candidate Starts for Thonko_13:

(Start: 42 @9413 has 1 MA's), (48, 9428), (72, 9611), (91, 9803), (102, 9842), (113, 9908), (119, 9941), (125, 9986), (128, 10007), (142, 10067), (166, 10244), (175, 10301), (187, 10391), (189, 10412), (203, 10538), (212, 10595), (216, 10640), (218, 10652), (219, 10661), (224, 10682), (235, 10763), (238, 10784), (250, 10859), (251, 10868), (256, 10919), (258, 10937), (259, 10943), (264, 10979), (268, 11006), (271, 11024), (273, 11030), (274, 11048), (285, 11132),

Gene: Thora_12 Start: 9754, Stop: 11499, Start Num: 45

Candidate Starts for Thora_12:

(Start: 45 @9754 has 263 MA's), (119, 10288), (142, 10414), (151, 10465), (166, 10573), (203, 10867), (212, 10924), (217, 10969), (218, 10978), (219, 10987), (238, 11110), (250, 11188), (251, 11197), (259, 11272), (264, 11308), (268, 11335), (271, 11353), (274, 11377), (281, 11431), (282, 11437), (284, 11449),

Gene: ThreeOh3D2_12 Start: 9755, Stop: 11500, Start Num: 45

Candidate Starts for ThreeOh3D2_12:

(Start: 45 @9755 has 263 MA's), (65, 9902), (119, 10289), (142, 10415), (151, 10466), (166, 10574), (203, 10868), (212, 10925), (217, 10970), (218, 10979), (219, 10988), (238, 11111), (250, 11189), (251, 11198), (259, 11273), (264, 11309), (268, 11336), (271, 11354), (274, 11378), (281, 11432), (282, 11438), (284, 11450),

Gene: Thunderbird_12 Start: 9463, Stop: 11205, Start Num: 45

Candidate Starts for Thunderbird_12:

(Start: 45 @9463 has 263 MA's), (65, 9610), (119, 9994), (142, 10120), (151, 10171), (166, 10279), (203, 10573), (212, 10630), (217, 10675), (218, 10684), (219, 10693), (238, 10816), (250, 10894), (251, 10903), (259, 10978), (264, 11014), (268, 11041), (271, 11059), (274, 11083), (281, 11137), (282, 11143), (284, 11155),

Gene: Timmi_11 Start: 9464, Stop: 11209, Start Num: 45

Candidate Starts for Timmi_11:

(Start: 45 @9464 has 263 MA's), (65, 9611), (119, 9998), (142, 10124), (151, 10175), (166, 10283), (203, 10577), (212, 10634), (217, 10679), (218, 10688), (219, 10697), (238, 10820), (250, 10898), (251, 10907), (259, 10982), (264, 11018), (268, 11045), (271, 11063), (274, 11087), (281, 11141), (282, 11147), (284, 11159),

Gene: Tinciduntolum_16 Start: 12527, Stop: 14557, Start Num: 41

Candidate Starts for Tinciduntolum_16:

(Start: 41 @12527 has 32 MA's), (63, 12671), (66, 12692), (73, 12749), (83, 12863), (113, 13028), (125, 13100), (151, 13217), (159, 13277), (162, 13295), (166, 13349), (179, 13430), (212, 13703), (213, 13706), (219, 13772), (256, 14030), (264, 14090), (265, 14099), (268, 14117), (273, 14141), (281, 14213), (288, 14261), (295, 14405), (297, 14444), (301, 14501), (302, 14537), (303, 14543),

Gene: TomBombadil_12 Start: 9757, Stop: 11505, Start Num: 45

Candidate Starts for TomBombadil_12:

(Start: 45 @9757 has 263 MA's), (119, 10294), (142, 10420), (151, 10471), (166, 10579), (203, 10873), (212, 10930), (217, 10975), (218, 10984), (219, 10993), (238, 11116), (250, 11194), (251, 11203), (259, 11278), (264, 11314), (268, 11341), (271, 11359), (274, 11383), (281, 11437), (282, 11443), (284, 11455),

Gene: Tomlarah_12 Start: 9757, Stop: 11502, Start Num: 45

Candidate Starts for Tomlarah_12:

(Start: 45 @9757 has 263 MA's), (119, 10291), (142, 10417), (151, 10468), (166, 10576), (203, 10870), (212, 10927), (217, 10972), (218, 10981), (219, 10990), (238, 11113), (250, 11191), (251, 11200), (259, 11275), (264, 11311), (268, 11338), (271, 11356), (274, 11380), (281, 11434), (282, 11440), (284, 11452),

Gene: Toni_11 Start: 9465, Stop: 11213, Start Num: 45

Candidate Starts for Toni_11:

(Start: 45 @9465 has 263 MA's), (119, 10002), (142, 10128), (151, 10179), (166, 10287), (203, 10581), (212, 10638), (217, 10683), (218, 10692), (219, 10701), (238, 10824), (250, 10902), (251, 10911), (259, 10986), (264, 11022), (268, 11049), (271, 11067), (274, 11091), (281, 11145), (282, 11151), (284, 11163),

Gene: Tonitrus_30 Start: 19280, Stop: 21067, Start Num: 28

Candidate Starts for Tonitrus_30:

(Start: 28 @19280 has 1 MA's), (50, 19370), (54, 19391), (67, 19514), (77, 19589), (80, 19601), (127, 19958), (152, 20066), (166, 20168), (170, 20189), (175, 20225), (184, 20297), (191, 20333), (193, 20357), (206, 20450), (208, 20462), (212, 20495), (221, 20570), (232, 20639), (242, 20699), (245, 20720), (247, 20735), (251, 20765), (266, 20897), (270, 20921), (282, 21008),

Gene: Tooj_12 Start: 9755, Stop: 11503, Start Num: 45

Candidate Starts for Tooj_12:

(Start: 45 @9755 has 263 MA's), (65, 9902), (119, 10292), (142, 10418), (151, 10469), (166, 10577), (203, 10871), (212, 10928), (217, 10973), (218, 10982), (219, 10991), (238, 11114), (250, 11192),

(251, 11201), (259, 11276), (264, 11312), (268, 11339), (271, 11357), (274, 11381), (281, 11435), (282, 11441), (284, 11453),

Gene: Tres_15 Start: 12411, Stop: 14438, Start Num: 41

Candidate Starts for Tres_15:

(Start: 41 @12411 has 32 MA's), (63, 12555), (66, 12576), (73, 12630), (79, 12657), (83, 12744), (113, 12909), (125, 12981), (151, 13098), (159, 13158), (162, 13176), (166, 13230), (179, 13311), (212, 13584), (213, 13587), (219, 13653), (256, 13911), (264, 13971), (265, 13980), (268, 13998), (273, 14022), (281, 14094), (288, 14142), (295, 14286), (297, 14325), (301, 14382), (302, 14418), (303, 14424),

Gene: True_11 Start: 9462, Stop: 11210, Start Num: 45

Candidate Starts for True_11:

(Start: 45 @9462 has 263 MA's), (119, 9999), (142, 10125), (151, 10176), (166, 10284), (203, 10578), (212, 10635), (217, 10680), (218, 10689), (219, 10698), (238, 10821), (250, 10899), (251, 10908), (259, 10983), (264, 11019), (268, 11046), (271, 11064), (274, 11088), (281, 11142), (282, 11148), (284, 11160),

Gene: Trypo_12 Start: 9754, Stop: 11499, Start Num: 45

Candidate Starts for Trypo_12:

(Start: 45 @9754 has 263 MA's), (119, 10288), (142, 10414), (151, 10465), (166, 10573), (203, 10867), (212, 10924), (217, 10969), (218, 10978), (219, 10987), (238, 11110), (250, 11188), (251, 11197), (259, 11272), (264, 11308), (268, 11335), (271, 11353), (274, 11377), (281, 11431), (282, 11437), (284, 11449),

Gene: Tydolla_14 Start: 11764, Stop: 13779, Start Num: 43

Candidate Starts for Tydolla_14:

(Start: 40 @11752 has 6 MA's), (Start: 43 @11764 has 55 MA's), (48, 11779), (58, 11857), (63, 11905), (113, 12262), (118, 12286), (151, 12451), (158, 12499), (166, 12571), (179, 12652), (184, 12706), (212, 12925), (213, 12928), (218, 12982), (227, 13030), (235, 13093), (238, 13114), (239, 13117), (264, 13309), (265, 13318), (268, 13336), (271, 13354), (272, 13357), (277, 13399), (281, 13432), (293, 13522), (294, 13555), (297, 13672),

Gene: TyrionL_11 Start: 9316, Stop: 11061, Start Num: 45

Candidate Starts for TyrionL_11:

(Start: 45 @9316 has 263 MA's), (119, 9850), (142, 9976), (151, 10027), (166, 10135), (203, 10429), (212, 10486), (217, 10531), (218, 10540), (219, 10549), (238, 10672), (250, 10750), (251, 10759), (259, 10834), (264, 10870), (268, 10897), (271, 10915), (274, 10939), (281, 10993), (282, 10999), (284, 11011),

Gene: UAch1_12 Start: 9757, Stop: 11502, Start Num: 45

Candidate Starts for UAch1_12:

(Start: 45 @9757 has 263 MA's), (119, 10291), (142, 10417), (151, 10468), (166, 10576), (203, 10870), (212, 10927), (217, 10972), (218, 10981), (219, 10990), (238, 11113), (250, 11191), (251, 11200), (259, 11275), (264, 11311), (268, 11338), (271, 11356), (274, 11380), (281, 11434), (282, 11440), (284, 11452),

Gene: UncleHowie_12 Start: 9464, Stop: 11209, Start Num: 45

Candidate Starts for UncleHowie_12:

(Start: 45 @9464 has 263 MA's), (65, 9611), (119, 9998), (142, 10124), (151, 10175), (166, 10283), (203, 10577), (212, 10634), (217, 10679), (218, 10688), (219, 10697), (238, 10820), (250, 10898), (251, 10907), (259, 10982), (264, 11018), (268, 11045), (271, 11063), (274, 11087), (281, 11141), (282, 11147), (284, 11159),

Gene: Usavi_12 Start: 9754, Stop: 11499, Start Num: 45

Candidate Starts for Usavi_12:

(Start: 45 @9754 has 263 MA's), (65, 9901), (119, 10288), (142, 10414), (151, 10465), (166, 10573), (203, 10867), (212, 10924), (217, 10969), (218, 10978), (219, 10987), (238, 11110), (250, 11188), (251, 11197), (259, 11272), (264, 11308), (268, 11335), (271, 11353), (274, 11377), (281, 11431), (282, 11437), (284, 11449),

Gene: Vaishali24_11 Start: 9429, Stop: 11174, Start Num: 45

Candidate Starts for Vaishali24_11:

(Start: 45 @9429 has 263 MA's), (65, 9576), (119, 9963), (142, 10089), (151, 10140), (166, 10248), (203, 10542), (205, 10551), (212, 10599), (217, 10644), (218, 10653), (219, 10662), (238, 10785), (250, 10863), (251, 10872), (259, 10947), (264, 10983), (268, 11010), (271, 11028), (274, 11052), (281, 11106), (282, 11112), (284, 11124),

Gene: Valjean_12 Start: 9757, Stop: 11502, Start Num: 45

Candidate Starts for Valjean_12:

(Start: 45 @9757 has 263 MA's), (119, 10291), (142, 10417), (151, 10468), (166, 10576), (203, 10870), (212, 10927), (217, 10972), (218, 10981), (219, 10990), (238, 11113), (250, 11191), (251, 11200), (259, 11275), (264, 11311), (268, 11338), (271, 11356), (274, 11380), (281, 11434), (282, 11440), (284, 11452),

Gene: Vaticameos_12 Start: 9461, Stop: 11206, Start Num: 45

Candidate Starts for Vaticameos_12:

(Start: 45 @9461 has 263 MA's), (65, 9608), (119, 9995), (142, 10121), (151, 10172), (166, 10280), (203, 10574), (212, 10631), (217, 10676), (218, 10685), (219, 10694), (238, 10817), (250, 10895), (251, 10904), (259, 10979), (264, 11015), (268, 11042), (271, 11060), (274, 11084), (281, 11138), (282, 11144), (284, 11156),

Gene: Veritas_11 Start: 9304, Stop: 11049, Start Num: 45

Candidate Starts for Veritas_11:

(Start: 45 @9304 has 263 MA's), (119, 9838), (142, 9964), (151, 10015), (166, 10123), (203, 10417), (212, 10474), (217, 10519), (218, 10528), (219, 10537), (238, 10660), (250, 10738), (251, 10747), (259, 10822), (264, 10858), (268, 10885), (271, 10903), (274, 10927), (281, 10981), (282, 10987), (284, 10999),

Gene: Vincenzo_13 Start: 12220, Stop: 14025, Start Num: 27

Candidate Starts for Vincenzo_13:

(1, 11848), (2, 11857), (Start: 27 @12220 has 36 MA's), (31, 12250), (38, 12271), (48, 12292), (72, 12475), (89, 12649), (113, 12769), (129, 12868), (135, 12895), (142, 12925), (144, 12946), (145, 12952), (146, 12955), (175, 13150), (188, 13249), (190, 13273), (194, 13321), (203, 13387), (217, 13492), (219, 13510), (224, 13531), (235, 13612), (244, 13660), (257, 13771), (258, 13786), (260, 13795), (264, 13828), (268, 13855), (274, 13897), (278, 13921), (281, 13951), (284, 13969),

Gene: VioletZ_12 Start: 11476, Stop: 13257, Start Num: 27

Candidate Starts for VioletZ_12:

(Start: 27 @11476 has 36 MA's), (48, 11542), (70, 11692), (72, 11725), (75, 11755), (89, 11887), (97, 11920), (113, 12016), (129, 12112), (135, 12139), (141, 12166), (142, 12169), (144, 12190), (166, 12337), (187, 12484), (203, 12631), (213, 12691), (214, 12715), (216, 12733), (218, 12745), (219, 12754), (224, 12775), (228, 12805), (235, 12856), (244, 12904), (251, 12961), (254, 13003), (258, 13030), (261, 13042), (264, 13072), (268, 13099), (273, 13123), (274, 13141), (278, 13165), (281, 13195), (282, 13201),

Gene: Virapocalypse_12 Start: 9755, Stop: 11500, Start Num: 45

Candidate Starts for Virapocalypse_12:

(Start: 45 @9755 has 263 MA's), (119, 10289), (142, 10415), (151, 10466), (166, 10574), (203, 10868), (212, 10925), (217, 10970), (218, 10979), (219, 10988), (238, 11111), (250, 11189), (251, 11198), (259, 11273), (264, 11309), (268, 11336), (271, 11354), (274, 11378), (281, 11432), (282, 11438), (284, 11450),

Gene: Virgeve_11 Start: 9464, Stop: 11209, Start Num: 45

Candidate Starts for Virgeve_11:

(Start: 45 @9464 has 263 MA's), (65, 9611), (119, 9998), (142, 10124), (151, 10175), (166, 10283), (203, 10577), (212, 10634), (217, 10679), (218, 10688), (219, 10697), (238, 10820), (250, 10898), (251, 10907), (259, 10982), (264, 11018), (268, 11045), (271, 11063), (274, 11087), (281, 11141), (282, 11147), (284, 11159),

Gene: Vista_12 Start: 9757, Stop: 11505, Start Num: 45

Candidate Starts for Vista_12:

(Start: 45 @9757 has 263 MA's), (119, 10294), (142, 10420), (151, 10471), (166, 10579), (203, 10873), (212, 10930), (217, 10975), (218, 10984), (219, 10993), (238, 11116), (250, 11194), (251, 11203), (259, 11278), (264, 11314), (268, 11341), (271, 11359), (274, 11383), (281, 11437), (282, 11443), (284, 11455),

Gene: Vivaldi_12 Start: 9755, Stop: 11500, Start Num: 45

Candidate Starts for Vivaldi_12:

(Start: 45 @9755 has 263 MA's), (119, 10289), (142, 10415), (151, 10466), (166, 10574), (203, 10868), (212, 10925), (217, 10970), (218, 10979), (219, 10988), (238, 11111), (250, 11189), (251, 11198), (259, 11273), (264, 11309), (268, 11336), (271, 11354), (274, 11378), (281, 11432), (282, 11438), (284, 11450),

Gene: Vortex_12 Start: 9465, Stop: 11210, Start Num: 45

Candidate Starts for Vortex_12:

(Start: 45 @9465 has 263 MA's), (65, 9612), (119, 9999), (142, 10125), (151, 10176), (166, 10284), (203, 10578), (212, 10635), (217, 10680), (218, 10689), (219, 10698), (238, 10821), (250, 10899), (251, 10908), (259, 10983), (264, 11019), (268, 11046), (271, 11064), (274, 11088), (281, 11142), (282, 11148), (284, 11160),

Gene: Waleliano_12 Start: 11476, Stop: 13254, Start Num: 27

Candidate Starts for Waleliano_12:

(Start: 27 @11476 has 36 MA's), (48, 11542), (70, 11692), (72, 11725), (75, 11755), (89, 11884), (97, 11917), (113, 12013), (129, 12109), (135, 12136), (141, 12163), (142, 12166), (144, 12187), (166, 12334), (187, 12481), (203, 12628), (213, 12688), (214, 12712), (216, 12730), (219, 12751), (224, 12772), (235, 12853), (244, 12901), (251, 12958), (254, 13000), (258, 13027), (261, 13039), (264, 13069), (268, 13096), (273, 13120), (274, 13138), (278, 13162), (281, 13192), (282, 13198),

Gene: Wallhey_11 Start: 9316, Stop: 11061, Start Num: 45

Candidate Starts for Wallhey_11:

(Start: 45 @9316 has 263 MA's), (119, 9850), (142, 9976), (151, 10027), (166, 10135), (203, 10429), (212, 10486), (217, 10531), (218, 10540), (219, 10549), (238, 10672), (250, 10750), (251, 10759), (259, 10834), (264, 10870), (268, 10897), (271, 10915), (274, 10939), (281, 10993), (282, 10999), (284, 11011),

Gene: Waterdiva_12 Start: 9758, Stop: 11503, Start Num: 45

Candidate Starts for Waterdiva_12:

(Start: 45 @9758 has 263 MA's), (119, 10292), (142, 10418), (151, 10469), (166, 10577), (203, 10871), (212, 10928), (217, 10973), (218, 10982), (219, 10991), (238, 11114), (250, 11192), (251, 11201), (259, 11276), (264, 11312), (268, 11339), (271, 11357), (274, 11381), (281, 11435), (282, 11441), (284, 11453),

Gene: Weher20_12 Start: 9754, Stop: 11499, Start Num: 45

Candidate Starts for Weher20_12:

(Start: 45 @9754 has 263 MA's), (119, 10288), (142, 10414), (151, 10465), (166, 10573), (171, 10600), (203, 10867), (212, 10924), (217, 10969), (218, 10978), (219, 10987), (238, 11110), (250, 11188), (251, 11197), (259, 11272), (264, 11308), (268, 11335), (271, 11353), (274, 11377), (281, 11431), (282, 11437), (284, 11449),

Gene: West99_15 Start: 12528, Stop: 14558, Start Num: 41

Candidate Starts for West99_15:

(Start: 41 @12528 has 32 MA's), (63, 12672), (66, 12693), (73, 12747), (79, 12774), (83, 12861), (113, 13029), (125, 13101), (151, 13218), (159, 13278), (162, 13296), (166, 13350), (179, 13431), (212, 13704), (213, 13707), (219, 13773), (256, 14031), (264, 14091), (265, 14100), (268, 14118), (273, 14142), (281, 14214), (288, 14262), (295, 14406), (297, 14445), (301, 14502), (302, 14538), (303, 14544),

Gene: Wilde_20 Start: 13011, Stop: 14774, Start Num: 51

Candidate Starts for Wilde_20:

(31, 12945), (Start: 51 @13011 has 9 MA's), (94, 13449), (111, 13518), (114, 13542), (124, 13611), (141, 13692), (160, 13800), (165, 13851), (167, 13863), (169, 13872), (194, 14064), (196, 14073), (197, 14076), (206, 14142), (209, 14163), (210, 14169), (212, 14187), (228, 14298), (236, 14358), (244, 14397), (249, 14439), (261, 14532), (265, 14571), (286, 14724),

Gene: Windsor_11 Start: 9418, Stop: 11163, Start Num: 45

Candidate Starts for Windsor_11:

(Start: 45 @9418 has 263 MA's), (119, 9952), (142, 10078), (151, 10129), (166, 10237), (203, 10531), (212, 10588), (217, 10633), (218, 10642), (219, 10651), (238, 10774), (250, 10852), (251, 10861), (259, 10936), (264, 10972), (268, 10999), (271, 11017), (274, 11041), (281, 11095), (282, 11101), (284, 11113),

Gene: Wooper_13 Start: 11332, Stop: 13017, Start Num: 43

Candidate Starts for Wooper_13:

(Start: 43 @11332 has 55 MA's), (58, 11419), (63, 11467), (88, 11659), (113, 11770), (118, 11794), (125, 11842), (144, 11932), (168, 12091), (170, 12100), (177, 12148), (187, 12226), (190, 12259), (194, 12307), (203, 12373), (211, 12421), (212, 12430), (213, 12433), (220, 12505), (226, 12523), (231, 12574), (238, 12619), (241, 12631), (244, 12646), (258, 12772), (264, 12814), (267, 12838), (268, 12841), (271, 12859),

Gene: Xavier_11 Start: 9464, Stop: 11209, Start Num: 45

Candidate Starts for Xavier_11:

(Start: 45 @9464 has 263 MA's), (65, 9611), (119, 9998), (142, 10124), (151, 10175), (166, 10283), (203, 10577), (212, 10634), (217, 10679), (218, 10688), (219, 10697), (238, 10820), (250, 10898), (251, 10907), (259, 10982), (264, 11018), (268, 11045), (271, 11063), (274, 11087), (281, 11141), (282, 11147), (284, 11159),

Gene: Yago84_11 Start: 10186, Stop: 11883, Start Num: 43

Candidate Starts for Yago84_11:

(Start: 43 @10186 has 55 MA's), (102, 10552), (103, 10567), (113, 10627), (125, 10699), (144, 10789), (161, 10879), (170, 10957), (203, 11227), (212, 11284), (218, 11341), (219, 11350), (235,

11452), (238, 11473), (242, 11491), (264, 11668), (266, 11686), (267, 11692), (268, 11695), (273, 11719), (277, 11758), (281, 11791), (282, 11797),

Gene: Yahalom_14 Start: 11038, Stop: 13053, Start Num: 43

Candidate Starts for Yahalom_14:

(36, 11014), (Start: 40 @11026 has 6 MA's), (Start: 43 @11038 has 55 MA's), (48, 11053), (58, 11131), (63, 11179), (113, 11536), (118, 11560), (151, 11725), (156, 11755), (158, 11773), (163, 11827), (166, 11845), (179, 11926), (184, 11980), (212, 12199), (213, 12202), (218, 12256), (227, 12304), (235, 12367), (238, 12388), (239, 12391), (264, 12583), (265, 12592), (268, 12610), (271, 12628), (272, 12631), (277, 12673), (281, 12706), (293, 12796), (294, 12829), (297, 12946),

Gene: Yinz_14 Start: 11056, Stop: 13080, Start Num: 43

Candidate Starts for Yinz_14:

(Start: 43 @11056 has 55 MA's), (48, 11071), (58, 11149), (63, 11197), (93, 11458), (113, 11563), (118, 11587), (151, 11752), (158, 11800), (166, 11872), (179, 11953), (184, 12007), (212, 12226), (213, 12229), (218, 12283), (227, 12331), (235, 12394), (238, 12415), (239, 12418), (264, 12610), (265, 12619), (268, 12637), (271, 12655), (272, 12658), (277, 12700), (281, 12733), (294, 12856), (297, 12973),

Gene: Yoshand_12 Start: 9755, Stop: 11500, Start Num: 45

Candidate Starts for Yoshand_12:

(Start: 45 @9755 has 263 MA's), (65, 9902), (119, 10289), (142, 10415), (151, 10466), (166, 10574), (203, 10868), (212, 10925), (217, 10970), (218, 10979), (219, 10988), (238, 11111), (250, 11189), (251, 11198), (259, 11273), (264, 11309), (268, 11336), (271, 11354), (274, 11378), (281, 11432), (282, 11438), (284, 11450),

Gene: YouGoGlencoco_12 Start: 9754, Stop: 11499, Start Num: 45

Candidate Starts for YouGoGlencoco_12:

(Start: 45 @9754 has 263 MA's), (119, 10288), (142, 10414), (151, 10465), (166, 10573), (203, 10867), (212, 10924), (217, 10969), (218, 10978), (219, 10987), (238, 11110), (250, 11188), (251, 11197), (259, 11272), (264, 11308), (268, 11335), (271, 11353), (274, 11377), (281, 11431), (282, 11437), (284, 11449),

Gene: Zaider_13 Start: 9987, Stop: 11732, Start Num: 45

Candidate Starts for Zaider_13:

(Start: 45 @9987 has 263 MA's), (119, 10521), (142, 10647), (151, 10698), (166, 10806), (203, 11100), (212, 11157), (217, 11202), (218, 11211), (219, 11220), (238, 11343), (250, 11421), (251, 11430), (259, 11505), (264, 11541), (268, 11568), (271, 11586), (274, 11610), (281, 11664), (282, 11670), (284, 11682),

Gene: Zelda_12 Start: 9757, Stop: 11502, Start Num: 45

Candidate Starts for Zelda_12:

(Start: 45 @9757 has 263 MA's), (119, 10291), (142, 10417), (151, 10468), (166, 10576), (203, 10870), (212, 10927), (217, 10972), (218, 10981), (219, 10990), (238, 11113), (250, 11191), (251, 11200), (259, 11275), (264, 11311), (268, 11338), (271, 11356), (274, 11380), (281, 11434), (282, 11440), (284, 11452),

Gene: Zemanar_13 Start: 11476, Stop: 13254, Start Num: 27

Candidate Starts for Zemanar_13:

(Start: 27 @11476 has 36 MA's), (48, 11542), (70, 11692), (72, 11725), (75, 11755), (89, 11884), (97, 11917), (113, 12013), (129, 12109), (135, 12136), (141, 12163), (142, 12166), (144, 12187), (166, 12334), (187, 12481), (203, 12628), (213, 12688), (214, 12712), (216, 12730), (219, 12751), (224, 12772), (235, 12853), (244, 12901), (251, 12958), (254, 13000), (258, 13027), (261, 13039), (264,

13069), (268, 13096), (273, 13120), (274, 13138), (278, 13162), (281, 13192), (282, 13198),

Gene: Zenteno07_17 Start: 10822, Stop: 12648, Start Num: 29

Candidate Starts for Zenteno07_17:

(23, 10798), (Start: 29 @10822 has 1 MA's), (34, 10852), (48, 10894), (58, 10966), (102, 11314), (106, 11344), (110, 11359), (119, 11419), (135, 11515), (141, 11542), (166, 11722), (191, 11905), (194, 11947), (203, 12013), (212, 12070), (213, 12073), (224, 12157), (238, 12259), (241, 12274), (242, 12280), (257, 12400), (258, 12415), (264, 12457), (268, 12484), (273, 12508), (274, 12526), (280, 12577), (281, 12580), (284, 12598),

Gene: Zonia_12 Start: 9771, Stop: 11516, Start Num: 45

Candidate Starts for Zonia_12:

(Start: 45 @9771 has 263 MA's), (119, 10305), (142, 10431), (151, 10482), (166, 10590), (203, 10884), (212, 10941), (217, 10986), (218, 10995), (219, 11004), (238, 11127), (250, 11205), (251, 11214), (259, 11289), (264, 11325), (268, 11352), (271, 11370), (274, 11394), (281, 11448), (282, 11454), (284, 11466),