

Pham 171117

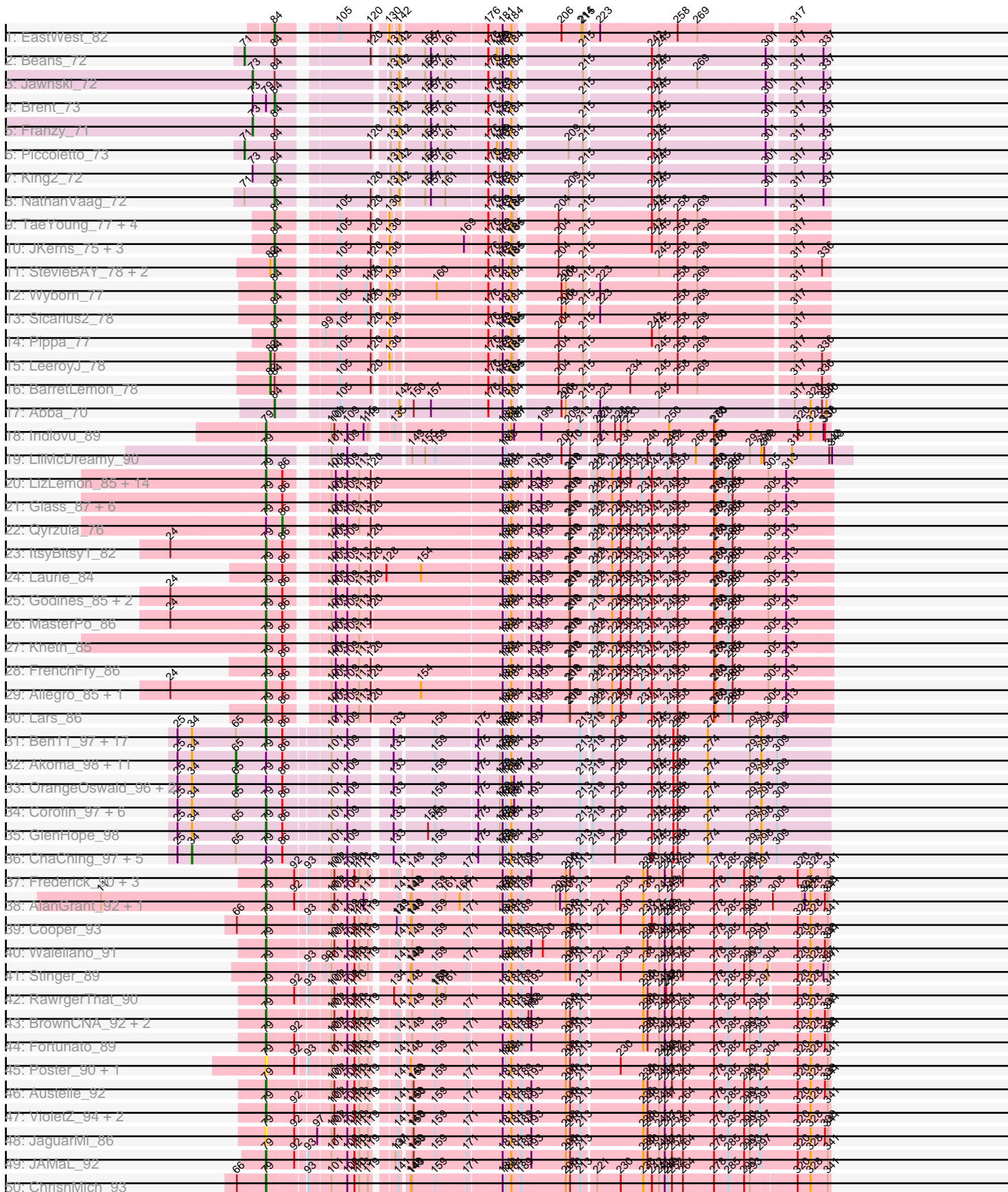

Pham 171117

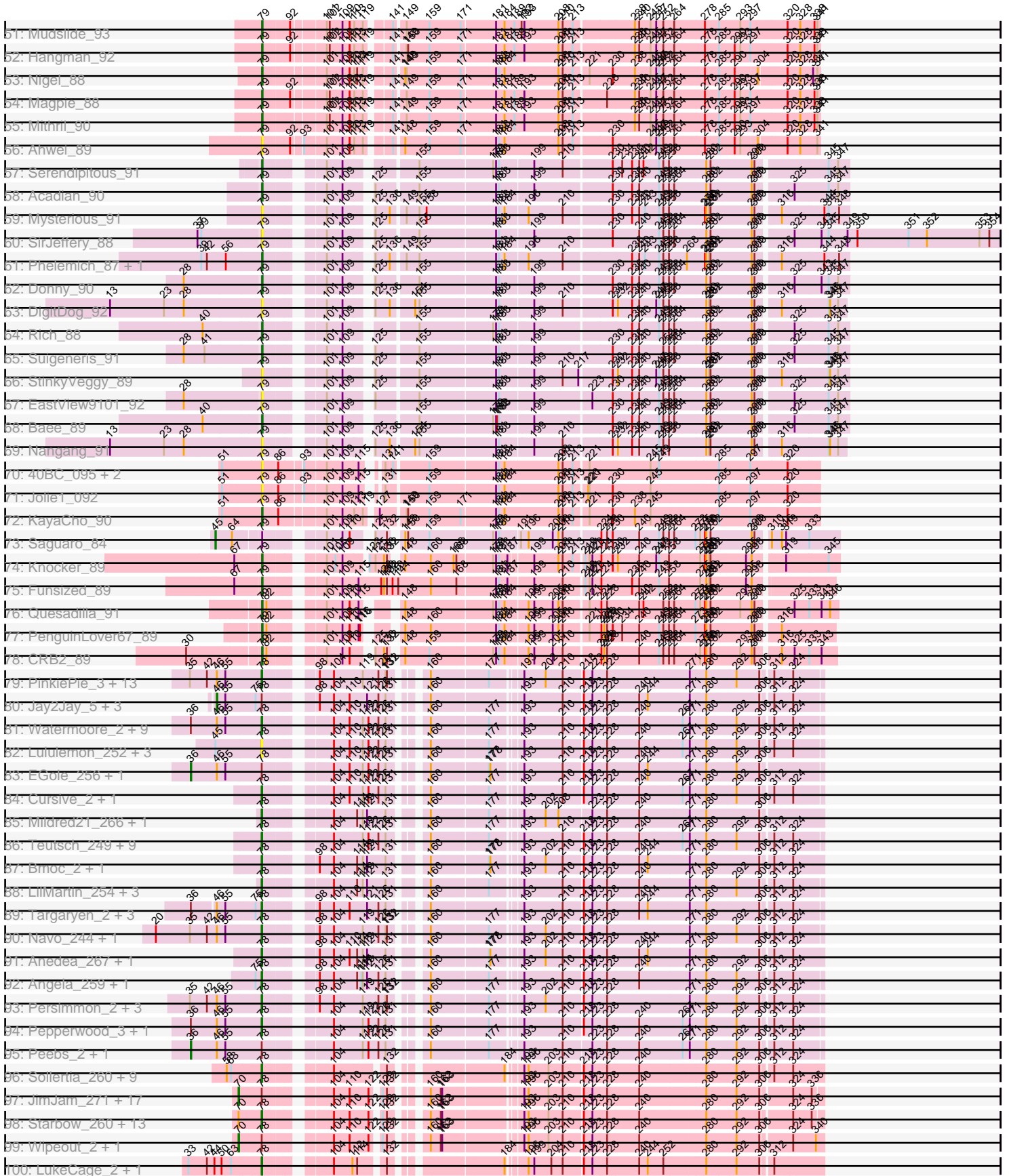

Pham 171117

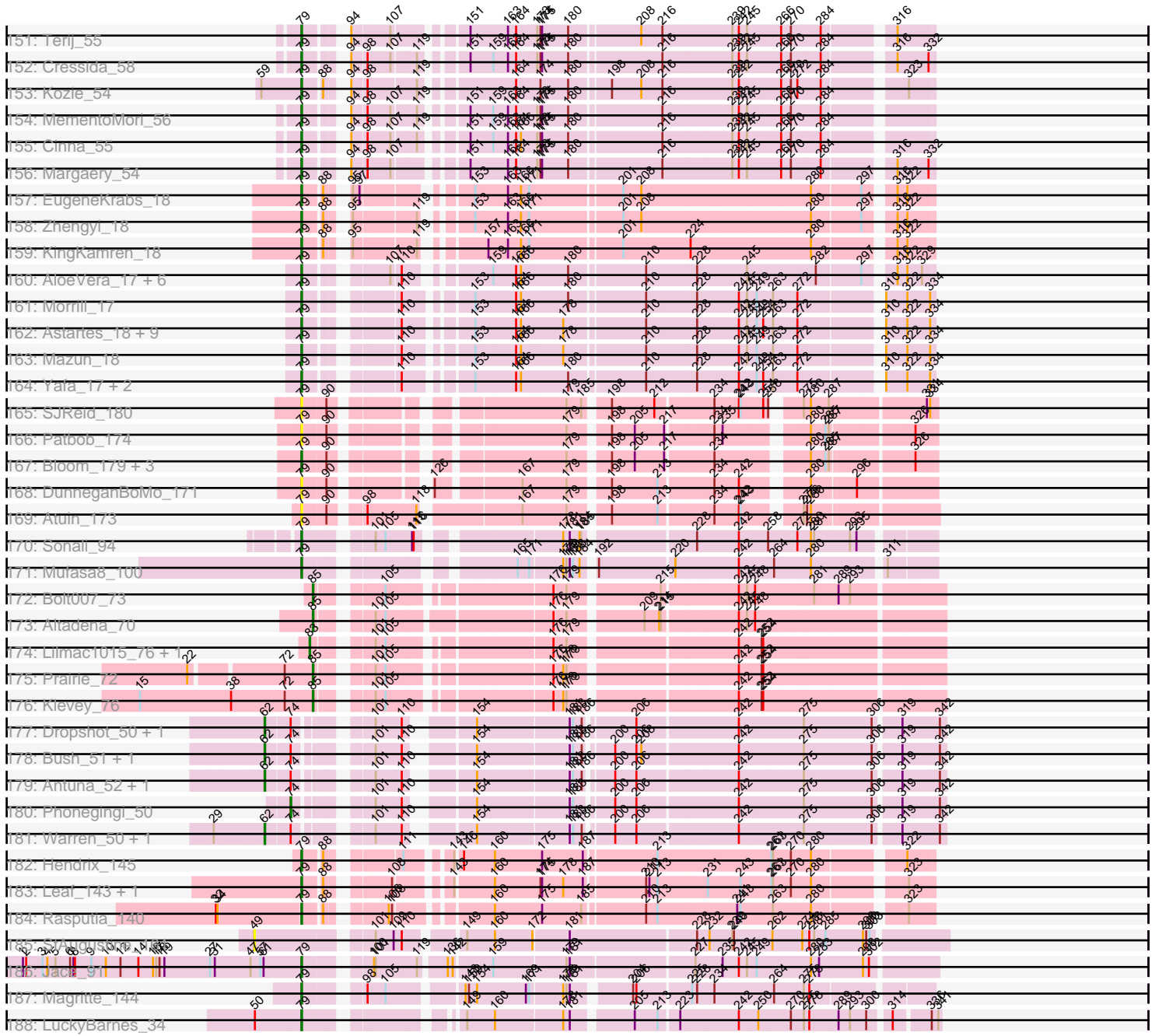

Note: Tracks are now grouped by subcluster and scaled. Switching in subcluster is indicated by changes in track color. Track scale is now set by default to display the region 30 bp upstream of start 1 to 30 bp downstream of the last possible start. If this default region is judged to be packed too tightly with annotated starts, the track will be further scaled to only show that region of the ORF with annotated starts. This action will be indicated by adding "Zoomed" to the title. For starts, yellow indicates the location of called starts comprised solely of Glimmer/GeneMark auto-annotations, green indicates the location of called starts with at least 1 manual gene annotation.

Pham 171117 Report

This analysis was run 07/09/24 on database version 566.

Pham number 171117 has 418 members, 65 are drafts.

Phages represented in each track:

- Track 1 : EastWest_82
- Track 2 : Beans_72
- Track 3 : Jawnski_72
- Track 4 : Brent_73
- Track 5 : Franzy_71
- Track 6 : Piccoletto_73
- Track 7 : King2_72
- Track 8 : NathanVaag_72
- Track 9 : TaeYoung_77, Grekaycon_77, Shade_76, BossLady_78, Martha_76
- Track 10 : JKerns_75, Jordan_77, Sonny_76, Zartrosa_78
- Track 11 : StevieBAY_78, GravityBall_77, Timinator_78
- Track 12 : Wyborn_77
- Track 13 : Sicarius2_78
- Track 14 : Pippa_77
- Track 15 : LeeroyJ_78
- Track 16 : BarretLemon_78
- Track 17 : Abba_70
- Track 18 : Indlovu_89
- Track 19 : LilMcDreamy_90
- Track 20 : LizLemon_85, Boyle_85, Ares_85, Lephleur_85, West99_85, Blocker23_85, Sabella_85, Coffee_84, Bananafish_86, Kaleb_85, Arbiter_82, Calamitous_86, Rhinoforte_85, Faze9_84, Hedgerow_85
- Track 21 : Glass_87, TA17A_86, Tinciduntolum_86, Brownie5_85, Rosebush_83, Eaglehorse_86, Opia_86
- Track 22 : Qyrzula_76
- Track 23 : ItsyBitsy1_82
- Track 24 : Laurie_84
- Track 25 : Godines_85, Tres_85, Phantasmagoria_84
- Track 26 : MasterPo_86
- Track 27 : Kheth_85
- Track 28 : FrenchFry_86
- Track 29 : Allegro_85, Holeinone_85
- Track 30 : Lars_86
- Track 31 : Ben11_97, Kronus_97, Rita1961_98, Devonte_95, Gervas_98, Halfpint_97, Casbah_97, Compostia_96, Tydolla_93, Phayeta_99, Obutu_99, MmasiCarm_98, Phaedrus_92, Jackstina_90, Yinz_95, Morty007_95, Phlyer_97, Mortcellus_97

- Track 32 : Akoma_98, LestyG_95, Daisy_96, Bernardo_94, Marley1013_95, Chandler_97, Heathcliff_97, RomaT_97, Philly_96, Audrey_97, Yahalom_95, Kamiyu_97
- Track 33 : OrangeOswald_96, Nozo_97, HarveySr_94
- Track 34 : Corofin_97, Deenasa_98, SynergyX_98, Briakila_98, Abinghost_97, SlippinJimmy_100, RagingRooster_97
- Track 35 : GlenHope_98
- Track 36 : ChaChing_97, Pipefish_96, Neos5_96, Baloo_96, Athena_99, Gadget_96
- Track 37 : Frederick_90, BobbyK_92, Heath_86, Zemanar_90
- Track 38 : AlanGrant_92, Vincenzo_91
- Track 39 : Cooper_93
- Track 40 : Waleliano_91
- Track 41 : Stinger_89
- Track 42 : RawrgerThat_90
- Track 43 : BrownCNA_92, Prince_92, Lolalove_94
- Track 44 : Fortunato_89
- Track 45 : Poster_90, Nanao_91
- Track 46 : Austelle_92
- Track 47 : VioletZ_94, Apex_93, Hydro_92
- Track 48 : JaguarMi_86
- Track 49 : JAMaL_92
- Track 50 : ChrisnMich_93
- Track 51 : Mudslide_93
- Track 52 : Hangman_92
- Track 53 : Nigel_88
- Track 54 : Magpie_88
- Track 55 : Mithril_90
- Track 56 : Ahwei_89
- Track 57 : Serendipitous_91
- Track 58 : Acadian_90
- Track 59 : Mysterious_91
- Track 60 : SirJeffery_88
- Track 61 : Phelemich_87, Reprobate_89
- Track 62 : Donny_90
- Track 63 : DigitDog_92
- Track 64 : Rich_88
- Track 65 : Suigeneris_91
- Track 66 : StinkyVeggy_89
- Track 67 : EastView9101_92
- Track 68 : Bae_89
- Track 69 : Nangang_91
- Track 70 : 40BC_095, 39HC_095, Hosp_090
- Track 71 : Jolie1_092
- Track 72 : KayaCho_90
- Track 73 : Saguaro_84
- Track 74 : Knocker_89
- Track 75 : Funsized_89
- Track 76 : Quesadilla_91
- Track 77 : PenguinLover67_89
- Track 78 : CRB2_89
- Track 79 : PinkiePie_3, Paradiddles_3, NootNoot_3, PinkiePie_253, Bartholomune_3, Bartholomune_253, Braelyn_248, NootNoot_248, Liandry_3, Squillium_255, Braelyn_3, Squillium_3, Paradiddles_244, Liandry_252

- Track 80 : Jay2Jay_5, Warpy_257, Jay2Jay_260, Warpy_5
- Track 81 : Watermoore_2, Watermoore_249, Leo04_253, Cross_2, Leo04_2, BlueOtter_254, HangryHippo_2, HangryHippo_254, Cross_250, BlueOtter_2
- Track 82 : Lululemon_252, PacManQ_2, Lululemon_2, PacManQ_253
- Track 83 : EGole_256, EGole_2
- Track 84 : Cursive_2, Cursive_256
- Track 85 : Mildred21_266, Mildred21_3
- Track 86 : Teutsch_249, Tribute_2, Samisti12_2, Larnav_4, Tribute_248, Larnav_263, Samisti12_253, Sushi23_253, Sushi23_2, Teutsch_2
- Track 87 : Bmoc_2, Bmoc_258
- Track 88 : LilMartin_254, MulchMansion_258, LilMartin_2, MulchMansion_2
- Track 89 : Targaryen_2, Targaryen_253, Evy_2, Evy_240
- Track 90 : Navo_244, Navo_2
- Track 91 : Anedea_267, Anedea_2
- Track 92 : Angela_259, Angela_2
- Track 93 : Persimmon_2, WhereRU_259, WhereRU_3, Persimmon_253
- Track 94 : Pepperwood_3, Pepperwood_252
- Track 95 : Peebs_2, Peebs_249
- Track 96 : Sollertia_260, Yaboi_4, Yaboi_265, Sollertia_4, BoomerJR_259, Stanimal_4, Stanimal_259, Genie2_259, Genie2_4, BoomerJR_4
- Track 97 : JimJam_271, Amabiko_3, MindFlayer_2, Jollison_3, Jollison_267, Spilled_2, PumpkinSpice_267, Bordeaux_260, Amabiko_267, PumpkinSpice_3, Quaran19_264, Spelly_269, JimJam_3, Spelly_3, Quaran19_3, MindFlayer_254, Spilled_270, Bordeaux_3
- Track 98 : Starbow_260, Karimac_261, Battuta_3, KentuckyRacer_3, CeilingFan_276, CeilingFan_2, SaltySpittoon_3, SaltySpittoon_263, IchabodCrane_2, Battuta_260, Karimac_3, Starbow_3, KentuckyRacer_277, IchabodCrane_255
- Track 99 : Wipeout_2, Wipeout_255
- Track 100 : LukeCage_2, LukeCage_265
- Track 101 : StarPlatinum_2, StarPlatinum_272
- Track 102 : Wofford_3, Wofford_261
- Track 103 : Elmer_3, Elmer_279
- Track 104 : Gibbi_273, Gibbi_2
- Track 105 : Mugiwara_2, Mugiwara_274
- Track 106 : TomSawyer_2, TomSawyer_267
- Track 107 : Enygma_2, Enygma_270
- Track 108 : Tomas_258, Tomas_3
- Track 109 : Belfort_218, Comrade_215, Stigma_217, SparkleGoddess_218, Karp_214
- Track 110 : TunaTartare_218, Sham_210
- Track 111 : Kenrey_224
- Track 112 : Limpid_212, Annadreamy_205
- Track 113 : SeresaTree_219, Faust_215
- Track 114 : Emma1919_221, Gilson_218, Jada_220
- Track 115 : Patelgo_221
- Track 116 : Beuffert_213
- Track 117 : Francob_223
- Track 118 : Moab_220
- Track 119 : Phredrick_223
- Track 120 : MeganTheeKilla_223
- Track 121 : Blueeyedbeauty_214
- Track 122 : Forrest_221
- Track 123 : Grayson_185

- Track 124 : Peregrin_181
- Track 125 : Weasels2_189
- Track 126 : NiceHouse_208
- Track 127 : Trina_210
- Track 128 : Dorin_194
- Track 129 : Francesca_196
- Track 130 : Clawz_1
- Track 131 : DonTron_1, Soos_1
- Track 132 : Sting_1
- Track 133 : Lilbeanie_90
- Track 134 : CharlottesWeb_76
- Track 135 : LittleMunchkin_79
- Track 136 : Evaa_80
- Track 137 : Fresco_80, Axumite_80, Shatter_80, Ligma_80
- Track 138 : NHagos_76
- Track 139 : MossRose_79, CaiB_80
- Track 140 : MakoManhole_77
- Track 141 : Mariokart_76
- Track 142 : Wooper_81
- Track 143 : Sour_74
- Track 144 : BiggityBass_78
- Track 145 : AnarQue_81
- Track 146 : Yago84_77, Sisko_78
- Track 147 : CloverMinnie_79
- Track 148 : Nicole72_57
- Track 149 : Megan_56
- Track 150 : Matzah_57
- Track 151 : Terij_55
- Track 152 : Cressida_58
- Track 153 : Kozie_54
- Track 154 : MementoMori_56
- Track 155 : Cinna_55
- Track 156 : Margaery_54
- Track 157 : EugeneKrabs_18
- Track 158 : Zhengyi_18
- Track 159 : KingKamren_18
- Track 160 : AloeVera_17, Waterlily_17, Ashton_17, Truong_17, JordanFarm_17, Barroma_17, Akoni_17
- Track 161 : Morrill_17
- Track 162 : Astartes_18, Pharky_18, RicoCaldo_18, Fullmetal_18, Phracted_18, Phedro_18, StagePhright_18, TrippleS_17, PhriedRice_18, Moleficent_18
- Track 163 : Mazun_18
- Track 164 : Yafa_17, ThirteenKH_17, Atraxi_17
- Track 165 : SJReid_180
- Track 166 : Patbob_174
- Track 167 : Bloom_179, Talia1610_178, Mimi_181, Racecar_176
- Track 168 : DunneganBoMo_171
- Track 169 : Atuin_173
- Track 170 : Sonali_94
- Track 171 : Mufasa8_100
- Track 172 : Bolt007_73
- Track 173 : Altadena_70
- Track 174 : Lilmac1015_76, CalWood4100_76

- Track 175 : Prairie_72
- Track 176 : Klevey_76
- Track 177 : Dropshot_50, Appa_50
- Track 178 : Bush_51, Blett_50
- Track 179 : Antuna_52, MenE_55
- Track 180 : Phonegingi_50
- Track 181 : Warren_50, Pickles13_49
- Track 182 : Hendrix_145
- Track 183 : Leaf_143, Dewdrop_143
- Track 184 : Rasputia_140
- Track 185 : StAugustine_161
- Track 186 : Jace_91
- Track 187 : Magritte_144
- Track 188 : LuckyBarnes_34

Summary of Final Annotations (See graph section above for start numbers):

The start number called the most often in the published annotations is 79, it was called in 150 of the 353 non-draft genes in the pham.

Genes that call this "Most Annotated" start:

- 39HC_095, 40BC_095, Abinghost_97, Acadian_90, Ahwei_89, Akoni_17, AlanGrant_92, Allegro_85, AloeVera_17, AnarQue_81, Apex_93, Arbiter_82, Ares_85, Ashton_17, Astartes_18, Atraxi_17, Atuin_173, Austelle_92, Axumite_80, Bae_89, Bananafish_86, Barroma_17, Ben11_97, BiggityBass_78, Blocker23_85, Bloom_179, BobbyK_92, Boyle_85, Briakila_98, BrownCNA_92, Brownie5_85, CRB2_89, CaiB_80, Calamitous_86, Casbah_97, CharlottesWeb_76, ChrisnMich_93, Cinna_55, Coffee_84, Compostia_96, Cooper_93, Corofin_97, Cressida_58, Deenasa_98, Devonte_95, Dewdrop_143, DigitDog_92, Donny_90, DunneganBoMo_171, Eaglehorse_86, EastView9101_92, EugeneKrabs_18, Evaa_80, Faze9_84, Fortunato_89, Frederick_90, FrenchFry_86, Fresco_80, Fullmetal_18, Funsized_89, Gervas_98, Glass_87, GlenHope_98, Godines_85, Halfpint_97, Hangman_92, Heath_86, Hedgerow_85, Hendrix_145, Holeinone_85, Hosp_090, Hydro_92, Indlovu_89, ItsyBitsy1_82, JAMaL_92, Jace_91, Jackstina_90, JaguarMi_86, Jolie1_092, JordanFarm_17, Kaleb_85, KayaCho_90, Kheth_85, KingKamren_18, Knocker_89, Kozi_54, Kronus_97, Lars_86, Laurie_84, Leaf_143, Lephleur_85, Ligma_80, LilMcDreamy_90, LittleMunchkin_79, LizLemon_85, Lolalove_94, LuckyBarnes_34, Magpie_88, Magritte_144, MakoManhole_77, Margaery_54, Mariokart_76, MasterPo_86, Matzah_57, Mazun_18, Megan_56, MementoMori_56, Mimi_181, Mithril_90, MmasiCarm_98, Moleficent_18, Morrill_17, Mortcellus_97, Morty007_95, MossRose_79, Mudslide_93, Mufasa8_100, Mysterious_91, NHagos_76, Nanao_91, Nangang_91, Nicole72_57, Nigel_88, Obutu_99, Opia_86, Patbob_174, PenguinLover67_89, Phaedrus_92, Phantasmagoria_84, Pharky_18, Phayeta_99, Phedro_18, Phelemich_87, Phlyer_97, Phracted_18, PhriedRice_18, Poster_90, Prince_92, Quesadilla_91, Racecar_176, RagingRooster_97, Rasputia_140, RawrgerThat_90, Reprobate_89, Rhinoforte_85, Rich_88, RicoCaldo_18, Rita1961_98, Rosebush_83, SJReid_180, Sabella_85, Serendipitous_91, Shatter_80, SirJeffery_88, Sisko_78, SlippinJimmy_100, Sonali_94, Sour_74, StagePhright_18, Stinger_89, StinkyVeggy_89, Suigeneris_91, SynergyX_98, TA17A_86, Talia1610_178, Terij_55, ThirteenKH_17,

Tincidunt_solum_86, Tres_85, TrippleS_17, Truong_17, Tydolla_93, Vincenzo_91, VioletZ_94, Waleliano_91, Waterlily_17, West99_85, Wooper_81, Yafa_17, Yago84_77, Yinz_95, Zemanar_90, Zhengyi_18,

Genes that have the "Most Annotated" start but do not call it:

• Akoma_98, Athena_99, Audrey_97, Baloo_96, Bernardo_94, Brent_73, ChaChing_97, Chandler_97, CloverMinnie_79, Daisy_96, Gadget_96, HarveySr_94, Heathcliff_97, Kamiyu_97, LestyG_95, Marley1013_95, Neos5_96, Nozo_97, OrangeOswald_96, Philly_96, Pipefish_96, Qyrzula_76, RomaT_97, Saguario_84, Yahalom_95,

Genes that do not have the "Most Annotated" start:

• Abba_70, Altadena_70, Amabiko_267, Amabiko_3, Anedea_2, Anedea_267, Angela_2, Angela_259, Annadreamy_205, Antuna_52, Appa_50, BarretLemon_78, Bartholomune_253, Bartholomune_3, Battuta_260, Battuta_3, Beans_72, Belfort_218, Beuffert_213, Blett_50, BlueOtter_2, BlueOtter_254, Blueeyedbeauty_214, Bmoc_2, Bmoc_258, Bolt007_73, BoomerJR_259, BoomerJR_4, Bordeaux_260, Bordeaux_3, BossLady_78, Braelyn_248, Braelyn_3, Bush_51, CalWood4100_76, CeilingFan_2, CeilingFan_276, Clawz_1, Comrade_215, Cross_2, Cross_250, Cursive_2, Cursive_256, DonTron_1, Dorin_194, Dropshot_50, EGole_2, EGole_256, EastWest_82, Elmer_279, Elmer_3, Emma1919_221, Enygma_2, Enygma_270, Evy_2, Evy_240, Faust_215, Forrest_221, Francesca_196, Francob_223, Franzy_71, Genie2_259, Genie2_4, Gibbi_2, Gibbi_273, Gilson_218, GravityBall_77, Grayson_185, Grekaycon_77, HangryHippo_2, HangryHippo_254, IchabodCrane_2, IchabodCrane_255, JKerns_75, Jada_220, Jawnski_72, Jay2Jay_260, Jay2Jay_5, JimJam_271, JimJam_3, Jollison_267, Jollison_3, Jordan_77, Karimac_261, Karimac_3, Karp_214, Kenrey_224, KentuckyRacer_277, KentuckyRacer_3, King2_72, Klevey_76, Larnav_263, Larnav_4, LeeroyJ_78, Leo04_2, Leo04_253, Liandry_252, Liandry_3, LilMartin_2, LilMartin_254, Lilbeanie_90, Lilmac1015_76, Limpid_212, LukeCage_2, LukeCage_265, Lululemon_2, Lululemon_252, Martha_76, MeganTheeKilla_223, MenE_55, Mildred21_266, Mildred21_3, MindFlayer_2, MindFlayer_254, Moab_220, Mugiwara_2, Mugiwara_274, MulchMansion_2, MulchMansion_258, NathanVaag_72, Navo_2, Navo_244, NiceHouse_208, NootNoot_248, NootNoot_3, PacManQ_2, PacManQ_253, Paradiddles_244, Paradiddles_3, Patelgo_221, Peebs_2, Peebs_249, Pepperwood_252, Pepperwood_3, Peregrin_181, Persimmon_2, Persimmon_253, Phonegingi_50, Phredrick_223, Piccoletto_73, Pickles13_49, PinkiePie_253, PinkiePie_3, Pippa_77, Prairie_72, PumpkinSpice_267, PumpkinSpice_3, Quarant19_264, Quarant19_3, SaltySpittoon_263, SaltySpittoon_3, Samisti12_2, Samisti12_253, SeresaTree_219, Shade_76, Sham_210, Sicarius2_78, Sollertia_260, Sollertia_4, Sonny_76, Soos_1, SparkleGoddess_218, Spelly_269, Spelly_3, Spilled_2, Spilled_270, Squillium_255, Squillium_3, StAugustine_161, Stanimal_259, Stanimal_4, StarPlatinum_2, StarPlatinum_272, Starbow_260, Starbow_3, StevieBAY_78, Stigma_217, Sting_1, Sushi23_2, Sushi23_253, TaeYoung_77, Targaryen_2, Targaryen_253, Teutsch_2, Teutsch_249, Timinator_78, TomSawyer_2, TomSawyer_267, Tomas_258, Tomas_3, Tribute_2, Tribute_248, Trina_210, TunaTartare_218, Warpy_257, Warpy_5, Warren_50, Watermoore_2, Watermoore_249, Weasels2_189, WhereRU_259, WhereRU_3, Wipeout_2, Wipeout_255, Wofford_261, Wofford_3, Wyborn_77, Yaboi_265, Yaboi_4, Zartrosa_78,

Summary by start number:

Start 30:

- Found in 5 of 418 (1.2%) of genes in pham
- Manual Annotations of this start: 1 of 353
- Called 20.0% of time when present
- Phage (with cluster) where this start called: CloverMinnie_79 (DR),

Start 33:

- Found in 14 of 418 (3.3%) of genes in pham
- No Manual Annotations of this start.
- Called 14.3% of time when present
- Phage (with cluster) where this start called: Mugiwara_2 (BE2), Mugiwara_274 (BE2),

Start 34:

- Found in 48 of 418 (11.5%) of genes in pham
- Manual Annotations of this start: 6 of 353
- Called 12.5% of time when present
- Phage (with cluster) where this start called: Athena_99 (B3), Baloo_96 (B3), ChaChing_97 (B3), Gadjet_96 (B3), Neos5_96 (B3), Pipefish_96 (B3),

Start 36:

- Found in 20 of 418 (4.8%) of genes in pham
- Manual Annotations of this start: 4 of 353
- Called 20.0% of time when present
- Phage (with cluster) where this start called: EGole_2 (BE1), EGole_256 (BE1), Peebs_2 (BE1), Peebs_249 (BE1),

Start 45:

- Found in 6 of 418 (1.4%) of genes in pham
- Manual Annotations of this start: 1 of 353
- Called 16.7% of time when present
- Phage (with cluster) where this start called: Saguaro_84 (B7),

Start 46:

- Found in 44 of 418 (10.5%) of genes in pham
- Manual Annotations of this start: 4 of 353
- Called 9.1% of time when present
- Phage (with cluster) where this start called: Jay2Jay_260 (BE1), Jay2Jay_5 (BE1), Warpy_257 (BE1), Warpy_5 (BE1),

Start 49:

- Found in 3 of 418 (0.7%) of genes in pham
- No Manual Annotations of this start.
- Called 33.3% of time when present
- Phage (with cluster) where this start called: StAugustine_161 (singleton),

Start 62:

- Found in 8 of 418 (1.9%) of genes in pham
- Manual Annotations of this start: 7 of 353
- Called 100.0% of time when present
- Phage (with cluster) where this start called: Antuna_52 (GA), Appa_50 (GA), Blett_50 (GA), Bush_51 (GA), Dropshot_50 (GA), MenE_55 (GA), Pickles13_49 (GA), Warren_50 (GA),

Start 65:

- Found in 47 of 418 (11.2%) of genes in pham
- Manual Annotations of this start: 15 of 353
- Called 31.9% of time when present
- Phage (with cluster) where this start called: Akoma_98 (B3), Audrey_97 (B3), Bernardo_94 (B3), Chandler_97 (B3), Daisy_96 (B3), HarveySr_94 (B3), Heathcliff_97 (B3), Kamiyu_97 (B3), LestyG_95 (B3), Marley1013_95 (B3), Nozo_97 (B3), OrangeOswald_96 (B3), Philly_96 (B3), RomaT_97 (B3), Yahalom_95 (B3),

Start 70:

- Found in 36 of 418 (8.6%) of genes in pham
- Manual Annotations of this start: 18 of 353
- Called 55.6% of time when present
- Phage (with cluster) where this start called: Amabiko_267 (BE2), Amabiko_3 (BE2), Bordeaux_260 (BE2), Bordeaux_3 (BE2), JimJam_271 (BE2), JimJam_3 (BE2), Jollison_267 (BE2), Jollison_3 (BE2), MindFlayer_2 (BE2), MindFlayer_254 (BE2), PumpkinSpice_267 (BE2), PumpkinSpice_3 (BE2), Quarant19_264 (BE2), Quarant19_3 (BE2), Spelly_269 (BE2), Spelly_3 (BE2), Spilled_2 (BE2), Spilled_270 (BE2), Wipeout_2 (BE2), Wipeout_255 (BE2),

Start 71:

- Found in 11 of 418 (2.6%) of genes in pham
- Manual Annotations of this start: 2 of 353
- Called 18.2% of time when present
- Phage (with cluster) where this start called: Beans_72 (AO1), Piccoletto_73 (AO1),

Start 73:

- Found in 4 of 418 (1.0%) of genes in pham
- Manual Annotations of this start: 2 of 353
- Called 50.0% of time when present
- Phage (with cluster) where this start called: Franzy_71 (AO1), Jawnski_72 (AO1),

Start 74:

- Found in 9 of 418 (2.2%) of genes in pham
- Manual Annotations of this start: 1 of 353
- Called 11.1% of time when present
- Phage (with cluster) where this start called: Phonegingi_50 (GA),

Start 76:

- Found in 4 of 418 (1.0%) of genes in pham
- Manual Annotations of this start: 2 of 353
- Called 100.0% of time when present
- Phage (with cluster) where this start called: Clawz_1 (CP), DonTron_1 (CP), Soos_1 (CP), Sting_1 (CP),

Start 77:

- Found in 8 of 418 (1.9%) of genes in pham
- Manual Annotations of this start: 8 of 353
- Called 100.0% of time when present
- Phage (with cluster) where this start called: Belfort_218 (BK1), Comrade_215 (BK1), Francob_223 (BK1), Karp_214 (BK1), Moab_220 (BK1), Patelgo_221 (BK1), SparkleGoddess_218 (BK1), Stigma_217 (BK1),

Start 78:

- Found in 151 of 418 (36.1%) of genes in pham
- Manual Annotations of this start: 99 of 353
- Called 80.1% of time when present
- Phage (with cluster) where this start called: Anedea_2 (BE1), Anedea_267 (BE1), Angela_2 (BE1), Angela_259 (BE1), Bartholomune_253 (BE1), Bartholomune_3 (BE1), Battuta_260 (BE2), Battuta_3 (BE2), BlueOtter_2 (BE1), BlueOtter_254 (BE1), Bmoc_2 (BE1), Bmoc_258 (BE1), BoomerJR_259 (BE2), BoomerJR_4 (BE2), Braelyn_248 (BE1), Braelyn_3 (BE1), CeilingFan_2 (BE2), CeilingFan_276 (BE2), Cross_2 (BE1), Cross_250 (BE1), Cursive_2 (BE1), Cursive_256 (BE1), Dorin_194 (CG), Elmer_279 (BE2), Elmer_3 (BE2), Emma1919_221 (BK1), Enygma_2 (BE2), Enygma_270 (BE2), Evy_2 (BE1), Evy_240 (BE1), Faust_215 (BK1), Forrest_221 (BK1), Francesca_196 (CG), Genie2_259 (BE2), Genie2_4 (BE2), Gibbi_2 (BE2), Gibbi_273 (BE2), Gilson_218 (BK1), Grayson_185 (CB), HangryHippo_2 (BE1), HangryHippo_254 (BE1), IchabodCrane_2 (BE2), IchabodCrane_255 (BE2), Jada_220 (BK1), Karimac_261 (BE2), Karimac_3 (BE2), Kenrey_224 (BK1), KentuckyRacer_277 (BE2), KentuckyRacer_3 (BE2), Larnav_263 (BE1), Larnav_4 (BE1), Leo04_2 (BE1), Leo04_253 (BE1), Liandry_252 (BE1), Liandry_3 (BE1), LilMartin_2 (BE1), LilMartin_254 (BE1), LukeCage_2 (BE2), LukeCage_265 (BE2), Lululemon_2 (BE1), Lululemon_252 (BE1), MeganTheeKilla_223 (BK1), Mildred21_266 (BE1), Mildred21_3 (BE1), MulchMansion_2 (BE1), MulchMansion_258 (BE1), Navo_2 (BE1), Navo_244 (BE1), NootNoot_248 (BE1), NootNoot_3 (BE1), PacManQ_2 (BE1), PacManQ_253 (BE1), Paradiddles_244 (BE1), Paradiddles_3 (BE1), Pepperwood_252 (BE1), Pepperwood_3 (BE1), Peregrin_181 (CB), Persimmon_2 (BE1), Persimmon_253 (BE1), Phredrick_223 (BK1), PinkiePie_253 (BE1), PinkiePie_3 (BE1), SaltySpittoon_263 (BE2), SaltySpittoon_3 (BE2), Samisti12_2 (BE1), Samisti12_253 (BE1), SeresaTree_219 (BK1), Sham_210 (BK1), Sollertia_260 (BE2), Sollertia_4 (BE2), Squillium_255 (BE1), Squillium_3 (BE1), Stanimal_259 (BE2), Stanimal_4 (BE2), StarPlatinum_2 (BE2), StarPlatinum_272 (BE2), Starbow_260 (BE2), Starbow_3 (BE2), Sushi23_2 (BE1), Sushi23_253 (BE1), Targaryen_2 (BE1), Targaryen_253 (BE1), Teutsch_2 (BE1), Teutsch_249 (BE1), TomSawyer_2 (BE2), TomSawyer_267 (BE2), Tomas_258 (BE2), Tomas_3 (BE2), Tribute_2 (BE1), Tribute_248 (BE1), Trina_210 (CE), TunaTartare_218 (BK1), Watermoore_2 (BE1), Watermoore_249 (BE1), Weasels2_189 (CB), WhereRU_259 (BE1), WhereRU_3 (BE1), Wofford_261 (BE2), Wofford_3 (BE2), Yaboi_265 (BE2), Yaboi_4 (BE2),

Start 79:

- Found in 208 of 418 (49.8%) of genes in pham
- Manual Annotations of this start: 150 of 353
- Called 88.0% of time when present
- Phage (with cluster) where this start called: 39HC_095 (B6), 40BC_095 (B6), Abinghost_97 (B3), Acadian_90 (B5), Ahwei_89 (B4), Akoni_17 (EK2), AlanGrant_92 (B4), Allegro_85 (B2), AloeVera_17 (EK2), AnarQue_81 (DR), Apex_93 (B4), Arbiter_82 (B2), Ares_85 (B2), Ashton_17 (EK2), Astartes_18 (EK2), Atraxi_17 (EK2), Atuin_173 (FC), Austelle_92 (B4), Axumite_80 (DR), Bae_89 (B5), Bananafish_86 (B2), Barroma_17 (EK2), Ben11_97 (B3), BiggityBass_78 (DR), Blocker23_85 (B2), Bloom_179 (FC), BobbyK_92 (B4), Boyle_85 (B2), Briakila_98 (B3), BrownCNA_92 (B4), Brownie5_85 (B2), CRB2_89 (B9), CaiB_80 (DR), Calamitous_86 (B2), Casbah_97 (B3), CharlottesWeb_76 (DR), ChrisnMich_93 (B4), Cinna_55 (EI), Coffee_84 (B2), Compostia_96 (B3), Cooper_93 (B4), Corofin_97 (B3), Cressida_58 (EI), Deenasa_98 (B3), Devonte_95 (B3), Dewdrop_143 (GC),

DigitDog_92 (B5), Donny_90 (B5), DunneganBoMo_171 (FC), Eaglehorse_86 (B2), EastView9101_92 (B5), EugeneKrabs_18 (EK), Evaa_80 (DR), Faze9_84 (B2), Fortunato_89 (B4), Frederick_90 (B4), FrenchFry_86 (B2), Fresco_80 (DR), Fullmetal_18 (EK2), Funsized_89 (B9), Gervas_98 (B3), Glass_87 (B2), GlenHope_98 (B3), Godines_85 (B2), Halfpint_97 (B3), Hangman_92 (B4), Heath_86 (B4), Hedgerow_85 (B2), Hendrix_145 (GC), Holeinone_85 (B2), Hosp_090 (B6), Hydro_92 (B4), Indlovu_89 (B11), ItsyBitsy1_82 (B2), JAMaL_92 (B4), Jace_91 (singleton), Jackstina_90 (B3), JaguarMi_86 (B4), Jolie1_092 (B6), JordanFarm_17 (EK2), Kaleb_85 (B2), KayaCho_90 (B6), Kheth_85 (B2), KingKamren_18 (EK), Knocker_89 (B9), Koziie_54 (EI), Kronus_97 (B3), Lars_86 (B2), Laurie_84 (B2), Leaf_143 (GC), Lephleur_85 (B2), Ligma_80 (DR), LilMcDreamy_90 (B12), LittleMunchkin_79 (DR), LizLemon_85 (B2), Lolalove_94 (B4), LuckyBarnes_34 (singleton), Magpie_88 (B4), Magritte_144 (singleton), MakoManhole_77 (DR), Margaery_54 (EI), Mariokart_76 (DR), MasterPo_86 (B2), Matzah_57 (EI), Mazun_18 (EK2), Megan_56 (EC), MementoMori_56 (EI), Mimi_181 (FC), Mithril_90 (B4), MmasiCarm_98 (B3), Moleficient_18 (EK2), Morrill_17 (EK2), Mortcellus_97 (B3), Morty007_95 (B3), MossRose_79 (DR), Mudslide_93 (B4), Mufasa8_100 (FG), Mysterious_91 (B5), NHagos_76 (DR), Nanao_91 (B4), Nangang_91 (B5), Nicole72_57 (EC), Nigel_88 (B4), Obutu_99 (B3), Opia_86 (B2), Patbob_174 (FC), PenguinLover67_89 (B9), Phaedrus_92 (B3), Phantasmagoria_84 (B2), Pharky_18 (EK2), Phayeta_99 (B3), Phedro_18 (EK2), Phelemich_87 (B5), Phlyer_97 (B3), Phractured_18 (EK2), PhriedRice_18 (EK2), Poster_90 (B4), Prince_92 (B4), Quesadilla_91 (B9), Racecar_176 (FC), RagingRooster_97 (B3), Rasputia_140 (GC), RawrgerThat_90 (B4), Reprobate_89 (B5), Rhinoforte_85 (B2), Rich_88 (B5), RicoCaldo_18 (EK2), Rita1961_98 (B3), Rosebush_83 (B2), SJReid_180 (FC), Sabella_85 (B2), Serendipitous_91 (B5), Shatter_80 (DR), SirJeffery_88 (B5), Sisko_78 (DR), SlippinJimmy_100 (B3), Sonali_94 (FG), Sour_74 (DR), StagePhright_18 (EK2), Stinger_89 (B4), StinkyVeggy_89 (B5), Suigeneris_91 (B5), SynergyX_98 (B3), TA17A_86 (B2), Talia1610_178 (FC), Terij_55 (EI), ThirteenKH_17 (EK2), Tinciduntolum_86 (B2), Tres_85 (B2), TrippleS_17 (EK2), Truong_17 (EK2), Tydolla_93 (B3), Vincenzo_91 (B4), VioletZ_94 (B4), Waleliano_91 (B4), Waterlily_17 (EK2), West99_85 (B2), Wooper_81 (DR), Yafa_17 (EK2), Yago84_77 (DR), Yinz_95 (B3), Zemanar_90 (B4), Zhengyi_18 (EK),

Start 80:

- Found in 4 of 418 (1.0%) of genes in pham
- Manual Annotations of this start: 4 of 353
- Called 100.0% of time when present
- Phage (with cluster) where this start called: Annadreamy_205 (BK1), Beuffert_213 (BK1), Blueeyedbeauty_214 (BK1), Limpid_212 (BK1),

Start 81:

- Found in 1 of 418 (0.2%) of genes in pham
- Manual Annotations of this start: 1 of 353
- Called 100.0% of time when present
- Phage (with cluster) where this start called: NiceHouse_208 (CE),

Start 82:

- Found in 8 of 418 (1.9%) of genes in pham
- Manual Annotations of this start: 2 of 353
- Called 25.0% of time when present
- Phage (with cluster) where this start called: BarretLemon_78 (AO2), LeeroyJ_78 (AO2),

Start 83:

- Found in 2 of 418 (0.5%) of genes in pham
- Manual Annotations of this start: 1 of 353
- Called 100.0% of time when present
- Phage (with cluster) where this start called: CalWood4100_76 (FH), Lilmac1015_76 (FH),

Start 84:

- Found in 27 of 418 (6.5%) of genes in pham
- Manual Annotations of this start: 20 of 353
- Called 77.8% of time when present
- Phage (with cluster) where this start called: Abba_70 (AO3), BossLady_78 (AO2), Brent_73 (AO1), EastWest_82 (AO), GravityBall_77 (AO2), Grekaycon_77 (AO2), JKerns_75 (AO2), Jordan_77 (AO2), King2_72 (AO1), Lilbeanie_90 (DE5), Martha_76 (AO2), NathanVaag_72 (AO1), Pippa_77 (AO2), Shade_76 (AO2), Sicarius2_78 (AO2), Sonny_76 (AO2), StevieBAY_78 (AO2), TaeYoung_77 (AO2), Timinator_78 (AO2), Wyborn_77 (AO2), Zartrosa_78 (AO2),

Start 85:

- Found in 4 of 418 (1.0%) of genes in pham
- Manual Annotations of this start: 4 of 353
- Called 100.0% of time when present
- Phage (with cluster) where this start called: Altadena_70 (FH), Bolt007_73 (FH), Klevey_76 (FH), Prairie_72 (FH),

Start 86:

- Found in 109 of 418 (26.1%) of genes in pham
- Manual Annotations of this start: 1 of 353
- Called 0.9% of time when present
- Phage (with cluster) where this start called: Qyrzula_76 (B2),

Summary by clusters:

There are 32 clusters represented in this pham: singleton, GA, FG, FC, B12, CE, B11, FH, DR, EI, EK, CB, CG, EC, GC, AO2, AO1, CP, AO, DE5, B9, B4, B5, B6, B7, B2, B3, BE2, AO3, BE1, EK2, BK1,

Info for manual annotations of cluster AO:

- Start number 84 was manually annotated 1 time for cluster AO.

Info for manual annotations of cluster AO1:

- Start number 71 was manually annotated 2 times for cluster AO1.
- Start number 73 was manually annotated 2 times for cluster AO1.
- Start number 84 was manually annotated 3 times for cluster AO1.

Info for manual annotations of cluster AO2:

- Start number 82 was manually annotated 2 times for cluster AO2.
- Start number 84 was manually annotated 14 times for cluster AO2.

Info for manual annotations of cluster AO3:

- Start number 84 was manually annotated 1 time for cluster AO3.

Info for manual annotations of cluster B11:

- Start number 79 was manually annotated 1 time for cluster B11.

Info for manual annotations of cluster B12:

- Start number 79 was manually annotated 1 time for cluster B12.

Info for manual annotations of cluster B2:

- Start number 79 was manually annotated 31 times for cluster B2.
- Start number 86 was manually annotated 1 time for cluster B2.

Info for manual annotations of cluster B3:

- Start number 34 was manually annotated 6 times for cluster B3.
- Start number 65 was manually annotated 15 times for cluster B3.
- Start number 79 was manually annotated 23 times for cluster B3.

Info for manual annotations of cluster B4:

- Start number 79 was manually annotated 23 times for cluster B4.

Info for manual annotations of cluster B5:

- Start number 79 was manually annotated 8 times for cluster B5.

Info for manual annotations of cluster B6:

- Start number 79 was manually annotated 1 time for cluster B6.

Info for manual annotations of cluster B7:

- Start number 45 was manually annotated 1 time for cluster B7.

Info for manual annotations of cluster B9:

- Start number 79 was manually annotated 5 times for cluster B9.

Info for manual annotations of cluster BE1:

- Start number 36 was manually annotated 4 times for cluster BE1.
- Start number 46 was manually annotated 4 times for cluster BE1.
- Start number 78 was manually annotated 52 times for cluster BE1.

Info for manual annotations of cluster BE2:

- Start number 70 was manually annotated 18 times for cluster BE2.
- Start number 78 was manually annotated 32 times for cluster BE2.

Info for manual annotations of cluster BK1:

- Start number 77 was manually annotated 8 times for cluster BK1.
- Start number 78 was manually annotated 10 times for cluster BK1.
- Start number 80 was manually annotated 4 times for cluster BK1.

Info for manual annotations of cluster CB:

- Start number 78 was manually annotated 3 times for cluster CB.

Info for manual annotations of cluster CE:

- Start number 78 was manually annotated 1 time for cluster CE.
- Start number 81 was manually annotated 1 time for cluster CE.

Info for manual annotations of cluster CG:

- Start number 78 was manually annotated 1 time for cluster CG.

Info for manual annotations of cluster CP:

- Start number 76 was manually annotated 2 times for cluster CP.

Info for manual annotations of cluster DE5:

- Start number 84 was manually annotated 1 time for cluster DE5.

Info for manual annotations of cluster DR:

- Start number 30 was manually annotated 1 time for cluster DR.
- Start number 79 was manually annotated 16 times for cluster DR.

Info for manual annotations of cluster EC:

- Start number 79 was manually annotated 2 times for cluster EC.

Info for manual annotations of cluster EI:

- Start number 79 was manually annotated 7 times for cluster EI.

Info for manual annotations of cluster EK:

- Start number 79 was manually annotated 3 times for cluster EK.

Info for manual annotations of cluster EK2:

- Start number 79 was manually annotated 19 times for cluster EK2.

Info for manual annotations of cluster FC:

- Start number 79 was manually annotated 1 time for cluster FC.

Info for manual annotations of cluster FG:

- Start number 79 was manually annotated 2 times for cluster FG.

Info for manual annotations of cluster FH:

- Start number 83 was manually annotated 1 time for cluster FH.
- Start number 85 was manually annotated 4 times for cluster FH.

Info for manual annotations of cluster GA:

- Start number 62 was manually annotated 7 times for cluster GA.
- Start number 74 was manually annotated 1 time for cluster GA.

Info for manual annotations of cluster GC:

- Start number 79 was manually annotated 4 times for cluster GC.

Gene Information:

Gene: 39HC_095 Start: 69471, Stop: 68434, Start Num: 79

Candidate Starts for 39HC_095:

(51, 69552), (Start: 79 @69471 has 150 MA's), (Start: 86 @69441 has 1 MA's), (93, 69399), (101, 69357), (109, 69324), (115, 69291), (131, 69270), (141, 69261), (159, 69198), (181, 69066), (183, 69060), (184, 69048), (208, 68940), (210, 68931), (213, 68910), (221, 68883), (245, 68760), (249, 68745), (285, 68628), (297, 68565), (320, 68493),

Gene: 40BC_095 Start: 69471, Stop: 68434, Start Num: 79

Candidate Starts for 40BC_095:

(51, 69552), (Start: 79 @69471 has 150 MA's), (Start: 86 @69441 has 1 MA's), (93, 69399), (101, 69357), (109, 69324), (115, 69291), (131, 69270), (141, 69261), (159, 69198), (181, 69066), (183, 69060), (184, 69048), (208, 68940), (210, 68931), (213, 68910), (221, 68883), (245, 68760), (249, 68745), (285, 68628), (297, 68565), (320, 68493),

Gene: Abba_70 Start: 45948, Stop: 44947, Start Num: 84

Candidate Starts for Abba_70:

(Start: 84 @45948 has 20 MA's), (105, 45855), (142, 45753), (150, 45732), (157, 45699), (176, 45588), (181, 45558), (184, 45540), (206, 45456), (208, 45447), (215, 45411), (223, 45384), (245, 45267), (317, 45015), (328, 44988), (336, 44964), (340, 44955),

Gene: Abinghost_97 Start: 66868, Stop: 65810, Start Num: 79

Candidate Starts for Abinghost_97:

(25, 67042), (Start: 34 @67012 has 6 MA's), (Start: 65 @66922 has 15 MA's), (Start: 79 @66868 has 150 MA's), (Start: 86 @66838 has 1 MA's), (101, 66754), (109, 66721), (133, 66649), (159, 66577), (175, 66496), (179, 66451), (181, 66445), (183, 66439), (184, 66427), (187, 66421), (193, 66391), (213, 66289), (219, 66271), (228, 66226), (242, 66154), (245, 66139), (254, 66112), (258, 66103), (274, 66046), (293, 65962), (298, 65938), (309, 65908),

Gene: Acadian_90 Start: 67115, Stop: 66042, Start Num: 79

Candidate Starts for Acadian_90:

(Start: 79 @67115 has 150 MA's), (101, 67019), (109, 66986), (125, 66944), (155, 66863), (181, 66713), (183, 66707), (199, 66641), (230, 66488), (236, 66449), (240, 66434), (249, 66398), (252, 66389), (258, 66377), (264, 66368), (280, 66308), (282, 66299), (298, 66215), (300, 66209), (325, 66146), (345, 66080), (347, 66062),

Gene: Ahwei_89 Start: 67912, Stop: 66866, Start Num: 79

Candidate Starts for Ahwei_89:

(Start: 79 @67912 has 150 MA's), (92, 67858), (93, 67840), (101, 67798), (109, 67765), (110, 67750), (113, 67741), (119, 67723), (141, 67684), (148, 67669), (159, 67621), (171, 67558), (181, 67489), (183, 67483), (184, 67471), (208, 67363), (210, 67354), (213, 67333), (230, 67261), (245, 67183), (247, 67174), (249, 67168), (252, 67159), (264, 67138), (278, 67081), (285, 67051), (290, 67021), (293, 67009), (304, 66979), (320, 66925), (328, 66904), (341, 66871),

Gene: Akoma_98 Start: 66999, Stop: 65887, Start Num: 65

Candidate Starts for Akoma_98:

(25, 67119), (Start: 34 @67089 has 6 MA's), (Start: 65 @66999 has 15 MA's), (Start: 79 @66945 has 150 MA's), (Start: 86 @66915 has 1 MA's), (101, 66831), (109, 66798), (133, 66726), (159, 66654), (175, 66573), (179, 66528), (181, 66522), (183, 66516), (184, 66504), (193, 66468), (213, 66366), (219, 66348), (228, 66303), (242, 66231), (245, 66216), (254, 66189), (258, 66180), (274, 66123), (293, 66039), (298, 66015), (309, 65985),

Gene: Akoni_17 Start: 12296, Stop: 11307, Start Num: 79

Candidate Starts for Akoni_17:

(Start: 79 @12296 has 150 MA's), (107, 12182), (110, 12167), (159, 12053), (164, 12014), (166, 12005), (180, 11921), (210, 11792), (228, 11699), (245, 11612), (282, 11492), (297, 11414), (316, 11372), (322, 11354), (329, 11327),

Gene: AlanGrant_92 Start: 69472, Stop: 68423, Start Num: 79

Candidate Starts for AlanGrant_92:

(11, 69811), (Start: 79 @69472 has 150 MA's), (92, 69418), (101, 69358), (102, 69352), (109, 69325), (115, 69292), (141, 69247), (148, 69232), (149, 69229), (159, 69184), (161, 69166), (166, 69136), (171, 69121), (179, 69058), (181, 69052), (183, 69046), (184, 69034), (189, 69016), (203, 68947),

(205, 68938), (208, 68926), (213, 68896), (230, 68824), (238, 68779), (245, 68746), (249, 68731), (252, 68722), (278, 68644), (290, 68584), (293, 68572), (308, 68530), (323, 68476), (325, 68470), (328, 68461), (338, 68434), (341, 68428),

Gene: Allegro_85 Start: 64858, Stop: 63788, Start Num: 79

Candidate Starts for Allegro_85:

(24, 65053), (Start: 79 @64858 has 150 MA's), (Start: 86 @64828 has 1 MA's), (101, 64762), (103, 64753), (109, 64729), (113, 64705), (120, 64681), (154, 64585), (181, 64426), (183, 64420), (184, 64408), (193, 64375), (199, 64354), (209, 64297), (210, 64294), (219, 64255), (221, 64246), (226, 64216), (230, 64201), (234, 64183), (237, 64159), (242, 64138), (249, 64108), (258, 64087), (278, 64021), (280, 64018), (285, 63991), (288, 63985), (305, 63910), (313, 63874),

Gene: AloeVera_17 Start: 12296, Stop: 11307, Start Num: 79

Candidate Starts for AloeVera_17:

(Start: 79 @12296 has 150 MA's), (107, 12182), (110, 12167), (159, 12053), (164, 12014), (166, 12005), (180, 11921), (210, 11792), (228, 11699), (245, 11612), (282, 11492), (297, 11414), (316, 11372), (322, 11354), (329, 11327),

Gene: Altadena_70 Start: 44516, Stop: 43500, Start Num: 85

Candidate Starts for Altadena_70:

(Start: 85 @44516 has 4 MA's), (101, 44447), (105, 44429), (176, 44156), (179, 44132), (209, 44009), (214, 43982), (215, 43979), (242, 43850), (245, 43835), (248, 43823),

Gene: Amabiko_3 Start: 2651, Stop: 1611, Start Num: 70

Candidate Starts for Amabiko_3:

(Start: 70 @2651 has 18 MA's), (Start: 78 @2606 has 99 MA's), (104, 2495), (110, 2462), (122, 2429), (129, 2417), (132, 2408), (160, 2360), (162, 2342), (163, 2339), (193, 2195), (196, 2186), (203, 2144), (210, 2114), (218, 2075), (223, 2057), (228, 2027), (240, 1964), (280, 1832), (292, 1772), (306, 1724), (324, 1667), (336, 1631),

Gene: Amabiko_267 Start: 121477, Stop: 120437, Start Num: 70

Candidate Starts for Amabiko_267:

(Start: 70 @121477 has 18 MA's), (Start: 78 @121432 has 99 MA's), (104, 121321), (110, 121288), (122, 121255), (129, 121243), (132, 121234), (160, 121186), (162, 121168), (163, 121165), (193, 121021), (196, 121012), (203, 120970), (210, 120940), (218, 120901), (223, 120883), (228, 120853), (240, 120790), (280, 120658), (292, 120598), (306, 120550), (324, 120493), (336, 120457),

Gene: AnarQue_81 Start: 60018, Stop: 58999, Start Num: 79

Candidate Starts for AnarQue_81:

(Start: 30 @60174 has 1 MA's), (54, 60096), (Start: 71 @60060 has 2 MA's), (Start: 79 @60018 has 150 MA's), (101, 59922), (109, 59889), (113, 59865), (115, 59856), (130, 59832), (140, 59814), (150, 59793), (176, 59646), (179, 59622), (181, 59616), (184, 59598), (204, 59508), (213, 59463), (224, 59412), (249, 59298), (280, 59208), (285, 59181), (288, 59175), (319, 59064),

Gene: Anedea_267 Start: 125337, Stop: 124315, Start Num: 78

Candidate Starts for Anedea_267:

(Start: 78 @125337 has 99 MA's), (98, 125256), (104, 125226), (110, 125193), (114, 125178), (119, 125166), (121, 125160), (131, 125121), (160, 125067), (177, 124956), (178, 124953), (193, 124902), (202, 124857), (210, 124821), (218, 124782), (223, 124764), (228, 124734), (240, 124671), (244, 124653), (271, 124575), (280, 124542), (306, 124434), (312, 124416), (324, 124377),

Gene: Anedea_2 Start: 2288, Stop: 1266, Start Num: 78

Candidate Starts for Anedea_2:

(Start: 78 @2288 has 99 MA's), (98, 2207), (104, 2177), (110, 2144), (114, 2129), (119, 2117), (121, 2111), (131, 2072), (160, 2018), (177, 1907), (178, 1904), (193, 1853), (202, 1808), (210, 1772), (218, 1733), (223, 1715), (228, 1685), (240, 1622), (244, 1604), (271, 1526), (280, 1493), (306, 1385), (312, 1367), (324, 1328),

Gene: Angela_259 Start: 124677, Stop: 123661, Start Num: 78

Candidate Starts for Angela_259:

(75, 124689), (Start: 78 @124677 has 99 MA's), (98, 124596), (104, 124566), (114, 124518), (117, 124509), (119, 124506), (121, 124500), (126, 124476), (131, 124461), (160, 124407), (177, 124296), (193, 124242), (210, 124161), (218, 124122), (223, 124104), (228, 124074), (240, 124011), (271, 123915), (280, 123882), (292, 123822), (306, 123774), (312, 123756), (324, 123717),

Gene: Angela_2 Start: 2274, Stop: 1258, Start Num: 78

Candidate Starts for Angela_2:

(75, 2286), (Start: 78 @2274 has 99 MA's), (98, 2193), (104, 2163), (114, 2115), (117, 2106), (119, 2103), (121, 2097), (126, 2073), (131, 2058), (160, 2004), (177, 1893), (193, 1839), (210, 1758), (218, 1719), (223, 1701), (228, 1671), (240, 1608), (271, 1512), (280, 1479), (292, 1419), (306, 1371), (312, 1353), (324, 1314),

Gene: Annadreamy_205 Start: 103409, Stop: 104425, Start Num: 80

Candidate Starts for Annadreamy_205:

(Start: 80 @103409 has 4 MA's), (Start: 86 @103436 has 1 MA's), (101, 103508), (104, 103523), (112, 103562), (148, 103631), (162, 103676), (198, 103850), (207, 103898), (213, 103934), (215, 103940), (224, 103985), (240, 104060), (245, 104084), (286, 104219), (318, 104348), (321, 104354), (330, 104387), (336, 104399), (337, 104402),

Gene: Antuna_52 Start: 31056, Stop: 32108, Start Num: 62

Candidate Starts for Antuna_52:

(Start: 62 @31056 has 7 MA's), (Start: 74 @31098 has 1 MA's), (101, 31194), (110, 31242), (154, 31332), (181, 31491), (183, 31497), (186, 31512), (200, 31554), (206, 31593), (242, 31767), (275, 31875), (306, 31995), (319, 32037), (342, 32097),

Gene: Apex_93 Start: 68952, Stop: 67894, Start Num: 79

Candidate Starts for Apex_93:

(Start: 79 @68952 has 150 MA's), (92, 68898), (101, 68838), (102, 68832), (109, 68805), (110, 68790), (113, 68781), (119, 68763), (141, 68724), (149, 68706), (150, 68703), (159, 68661), (171, 68598), (181, 68529), (184, 68511), (189, 68493), (193, 68475), (208, 68403), (210, 68394), (213, 68373), (238, 68256), (240, 68247), (245, 68223), (247, 68214), (264, 68178), (278, 68121), (285, 68091), (290, 68061), (293, 68049), (297, 68028), (320, 67953), (328, 67932), (341, 67899),

Gene: Appa_50 Start: 30821, Stop: 31873, Start Num: 62

Candidate Starts for Appa_50:

(Start: 62 @30821 has 7 MA's), (Start: 74 @30863 has 1 MA's), (101, 30959), (110, 31007), (154, 31097), (181, 31256), (183, 31262), (186, 31277), (206, 31358), (242, 31532), (275, 31640), (306, 31760), (319, 31802), (342, 31862),

Gene: Arbiter_82 Start: 64898, Stop: 63828, Start Num: 79

Candidate Starts for Arbiter_82:

(Start: 79 @64898 has 150 MA's), (Start: 86 @64868 has 1 MA's), (101, 64802), (103, 64793), (109, 64769), (113, 64745), (120, 64721), (181, 64466), (183, 64460), (184, 64448), (193, 64415), (199, 64394), (209, 64337), (210, 64334), (219, 64295), (221, 64286), (226, 64256), (230, 64241), (234, 64223), (237, 64199), (242, 64178), (249, 64148), (258, 64127), (278, 64061), (280, 64058), (285, 64031), (288, 64025), (305, 63950), (313, 63914),

Gene: Ares_85 Start: 64857, Stop: 63787, Start Num: 79

Candidate Starts for Ares_85:

(Start: 79 @64857 has 150 MA's), (Start: 86 @64827 has 1 MA's), (101, 64761), (103, 64752), (109, 64728), (113, 64704), (120, 64680), (181, 64425), (183, 64419), (184, 64407), (193, 64374), (199, 64353), (209, 64296), (210, 64293), (219, 64254), (221, 64245), (226, 64215), (230, 64200), (234, 64182), (237, 64158), (242, 64137), (249, 64107), (258, 64086), (278, 64020), (280, 64017), (285, 63990), (288, 63984), (305, 63909), (313, 63873),

Gene: Ashton_17 Start: 12300, Stop: 11311, Start Num: 79

Candidate Starts for Ashton_17:

(Start: 79 @12300 has 150 MA's), (107, 12186), (110, 12171), (159, 12057), (164, 12018), (166, 12009), (180, 11925), (210, 11796), (228, 11703), (245, 11616), (282, 11496), (297, 11418), (316, 11376), (322, 11358), (329, 11331),

Gene: Astartes_18 Start: 12572, Stop: 11568, Start Num: 79

Candidate Starts for Astartes_18:

(Start: 79 @12572 has 150 MA's), (110, 12443), (153, 12347), (164, 12278), (166, 12269), (178, 12194), (210, 12056), (228, 11963), (242, 11891), (245, 11876), (249, 11861), (254, 11849), (263, 11831), (272, 11786), (310, 11654), (322, 11615), (334, 11573),

Gene: Athena_99 Start: 67785, Stop: 66583, Start Num: 34

Candidate Starts for Athena_99:

(25, 67815), (Start: 34 @67785 has 6 MA's), (Start: 65 @67695 has 15 MA's), (Start: 79 @67641 has 150 MA's), (Start: 86 @67611 has 1 MA's), (101, 67527), (109, 67494), (133, 67422), (159, 67350), (175, 67269), (179, 67224), (181, 67218), (183, 67212), (184, 67200), (193, 67164), (213, 67062), (219, 67044), (228, 66999), (242, 66927), (245, 66912), (254, 66885), (258, 66876), (274, 66819), (293, 66735), (298, 66711), (309, 66681),

Gene: Atraxi_17 Start: 12329, Stop: 11325, Start Num: 79

Candidate Starts for Atraxi_17:

(Start: 79 @12329 has 150 MA's), (110, 12200), (153, 12104), (164, 12035), (166, 12026), (180, 11942), (210, 11813), (228, 11720), (242, 11648), (249, 11618), (254, 11606), (263, 11588), (272, 11543), (310, 11411), (322, 11372), (334, 11330),

Gene: Atuin_173 Start: 115486, Stop: 116493, Start Num: 79

Candidate Starts for Atuin_173:

(Start: 79 @115486 has 150 MA's), (90, 115528), (98, 115573), (118, 115660), (167, 115816), (179, 115897), (198, 115960), (213, 116044), (234, 116134), (242, 116179), (243, 116182), (275, 116266), (276, 116272), (280, 116278),

Gene: Audrey_97 Start: 66949, Stop: 65837, Start Num: 65

Candidate Starts for Audrey_97:

(25, 67069), (Start: 34 @67039 has 6 MA's), (Start: 65 @66949 has 15 MA's), (Start: 79 @66895 has 150 MA's), (Start: 86 @66865 has 1 MA's), (101, 66781), (109, 66748), (133, 66676), (159, 66604), (175, 66523), (179, 66478), (181, 66472), (183, 66466), (184, 66454), (193, 66418), (213, 66316), (219, 66298), (228, 66253), (242, 66181), (245, 66166), (254, 66139), (258, 66130), (274, 66073), (293, 65989), (298, 65965), (309, 65935),

Gene: Austelle_92 Start: 69484, Stop: 68426, Start Num: 79

Candidate Starts for Austelle_92:

(Start: 79 @69484 has 150 MA's), (101, 69370), (102, 69364), (109, 69337), (110, 69322), (113, 69313), (119, 69295), (141, 69256), (149, 69238), (150, 69235), (159, 69193), (171, 69130), (181,

69061), (184, 69043), (189, 69025), (193, 69007), (208, 68935), (210, 68926), (213, 68905), (238, 68788), (240, 68779), (245, 68755), (247, 68746), (252, 68731), (264, 68710), (278, 68653), (285, 68623), (290, 68593), (293, 68581), (297, 68560), (320, 68485), (328, 68464), (338, 68437), (341, 68431),

Gene: Axumite_80 Start: 59316, Stop: 58309, Start Num: 79

Candidate Starts for Axumite_80:

(Start: 79 @59316 has 150 MA's), (101, 59220), (109, 59187), (110, 59172), (133, 59121), (148, 59106), (179, 58932), (181, 58926), (184, 58908), (199, 58854), (206, 58812), (208, 58803), (213, 58773), (224, 58722), (273, 58539), (278, 58521), (280, 58518), (288, 58485), (293, 58449), (335, 58326),

Gene: Bae_89 Start: 67621, Stop: 66548, Start Num: 79

Candidate Starts for Bae_89:

(40, 67735), (Start: 79 @67621 has 150 MA's), (101, 67525), (109, 67492), (155, 67369), (179, 67225), (181, 67219), (182, 67216), (183, 67213), (199, 67147), (230, 66994), (236, 66955), (240, 66940), (249, 66904), (252, 66895), (258, 66883), (264, 66874), (280, 66814), (282, 66805), (298, 66721), (300, 66715), (325, 66652), (345, 66586), (347, 66568),

Gene: Baloo_96 Start: 66892, Stop: 65690, Start Num: 34

Candidate Starts for Baloo_96:

(25, 66922), (Start: 34 @66892 has 6 MA's), (Start: 65 @66802 has 15 MA's), (Start: 79 @66748 has 150 MA's), (Start: 86 @66718 has 1 MA's), (101, 66634), (109, 66601), (133, 66529), (159, 66457), (175, 66376), (179, 66331), (181, 66325), (183, 66319), (184, 66307), (193, 66271), (213, 66169), (219, 66151), (228, 66106), (242, 66034), (245, 66019), (254, 65992), (258, 65983), (274, 65926), (293, 65842), (298, 65818), (309, 65788),

Gene: Bananafish_86 Start: 64794, Stop: 63724, Start Num: 79

Candidate Starts for Bananafish_86:

(Start: 79 @64794 has 150 MA's), (Start: 86 @64764 has 1 MA's), (101, 64698), (103, 64689), (109, 64665), (113, 64641), (120, 64617), (181, 64362), (183, 64356), (184, 64344), (193, 64311), (199, 64290), (209, 64233), (210, 64230), (219, 64191), (221, 64182), (226, 64152), (230, 64137), (234, 64119), (237, 64095), (242, 64074), (249, 64044), (258, 64023), (278, 63957), (280, 63954), (285, 63927), (288, 63921), (305, 63846), (313, 63810),

Gene: BarretLemon_78 Start: 50937, Stop: 49933, Start Num: 82

Candidate Starts for BarretLemon_78:

(Start: 82 @50937 has 2 MA's), (Start: 84 @50931 has 20 MA's), (105, 50835), (120, 50772), (176, 50574), (179, 50550), (181, 50544), (184, 50526), (185, 50523), (204, 50448), (215, 50397), (234, 50313), (245, 50253), (258, 50217), (269, 50184), (317, 50001), (336, 49950),

Gene: Barroma_17 Start: 12296, Stop: 11307, Start Num: 79

Candidate Starts for Barroma_17:

(Start: 79 @12296 has 150 MA's), (107, 12182), (110, 12167), (159, 12053), (164, 12014), (166, 12005), (180, 11921), (210, 11792), (228, 11699), (245, 11612), (282, 11492), (297, 11414), (316, 11372), (322, 11354), (329, 11327),

Gene: Bartholomune_3 Start: 2417, Stop: 1404, Start Num: 78

Candidate Starts for Bartholomune_3:

(35, 2567), (42, 2531), (Start: 46 @2510 has 4 MA's), (55, 2492), (Start: 78 @2417 has 99 MA's), (98, 2336), (104, 2306), (119, 2246), (126, 2216), (131, 2201), (132, 2198), (160, 2150), (177, 2039), (193, 1985), (202, 1940), (210, 1904), (218, 1865), (223, 1847), (228, 1817), (271, 1658), (280, 1625), (292, 1565), (306, 1517), (312, 1499), (324, 1460),

Gene: Bartholomune_253 Start: 123516, Stop: 122503, Start Num: 78

Candidate Starts for Bartholomune_253:

(35, 123666), (42, 123630), (Start: 46 @123609 has 4 MA's), (55, 123591), (Start: 78 @123516 has 99 MA's), (98, 123435), (104, 123405), (119, 123345), (126, 123315), (131, 123300), (132, 123297), (160, 123249), (177, 123138), (193, 123084), (202, 123039), (210, 123003), (218, 122964), (223, 122946), (228, 122916), (271, 122757), (280, 122724), (292, 122664), (306, 122616), (312, 122598), (324, 122559),

Gene: Battuta_3 Start: 2606, Stop: 1611, Start Num: 78

Candidate Starts for Battuta_3:

(Start: 70 @2651 has 18 MA's), (Start: 78 @2606 has 99 MA's), (104, 2495), (110, 2462), (122, 2429), (129, 2417), (132, 2408), (160, 2360), (162, 2342), (163, 2339), (193, 2195), (196, 2186), (203, 2144), (210, 2114), (218, 2075), (223, 2057), (228, 2027), (240, 1964), (280, 1832), (292, 1772), (306, 1724), (324, 1667), (336, 1631),

Gene: Battuta_260 Start: 120761, Stop: 119766, Start Num: 78

Candidate Starts for Battuta_260:

(Start: 70 @120806 has 18 MA's), (Start: 78 @120761 has 99 MA's), (104, 120650), (110, 120617), (122, 120584), (129, 120572), (132, 120563), (160, 120515), (162, 120497), (163, 120494), (193, 120350), (196, 120341), (203, 120299), (210, 120269), (218, 120230), (223, 120212), (228, 120182), (240, 120119), (280, 119987), (292, 119927), (306, 119879), (324, 119822), (336, 119786),

Gene: Beans_72 Start: 49478, Stop: 48408, Start Num: 71

Candidate Starts for Beans_72:

(Start: 71 @49478 has 2 MA's), (Start: 84 @49415 has 20 MA's), (120, 49253), (131, 49232), (142, 49214), (155, 49169), (157, 49160), (161, 49133), (176, 49049), (178, 49031), (179, 49025), (181, 49019), (184, 49001), (215, 48872), (242, 48743), (245, 48728), (301, 48521), (317, 48476), (337, 48422),

Gene: Belfort_218 Start: 108041, Stop: 109063, Start Num: 77

Candidate Starts for Belfort_218:

(Start: 77 @108041 has 8 MA's), (Start: 86 @108071 has 1 MA's), (104, 108152), (109, 108170), (119, 108212), (126, 108230), (132, 108248), (182, 108428), (198, 108491), (203, 108524), (206, 108536), (207, 108539), (209, 108551), (224, 108626), (240, 108701), (245, 108725), (255, 108755), (275, 108818), (336, 109037),

Gene: Ben11_97 Start: 67125, Stop: 66067, Start Num: 79

Candidate Starts for Ben11_97:

(25, 67299), (Start: 34 @67269 has 6 MA's), (Start: 65 @67179 has 15 MA's), (Start: 79 @67125 has 150 MA's), (Start: 86 @67095 has 1 MA's), (101, 67011), (109, 66978), (133, 66906), (159, 66834), (175, 66753), (179, 66708), (181, 66702), (183, 66696), (184, 66684), (193, 66648), (213, 66546), (219, 66528), (228, 66483), (242, 66411), (245, 66396), (254, 66369), (258, 66360), (274, 66303), (293, 66219), (298, 66195), (309, 66165),

Gene: Bernardo_94 Start: 66473, Stop: 65361, Start Num: 65

Candidate Starts for Bernardo_94:

(25, 66593), (Start: 34 @66563 has 6 MA's), (Start: 65 @66473 has 15 MA's), (Start: 79 @66419 has 150 MA's), (Start: 86 @66389 has 1 MA's), (101, 66305), (109, 66272), (133, 66200), (159, 66128), (175, 66047), (179, 66002), (181, 65996), (183, 65990), (184, 65978), (193, 65942), (213, 65840), (219, 65822), (228, 65777), (242, 65705), (245, 65690), (254, 65663), (258, 65654), (274, 65597), (293, 65513), (298, 65489), (309, 65459),

Gene: Beuffert_213 Start: 107581, Stop: 108594, Start Num: 80

Candidate Starts for Beuffert_213:

(Start: 80 @107581 has 4 MA's), (Start: 86 @107608 has 1 MA's), (101, 107680), (104, 107695), (112, 107734), (148, 107803), (162, 107848), (198, 108022), (213, 108106), (215, 108112), (224, 108157), (240, 108232), (245, 108256), (286, 108391), (318, 108520), (336, 108571), (337, 108574),

Gene: BiggityBass_78 Start: 60906, Stop: 59896, Start Num: 79

Candidate Starts for BiggityBass_78:

(68, 60951), (Start: 79 @60906 has 150 MA's), (101, 60810), (109, 60777), (119, 60735), (181, 60519), (183, 60513), (193, 60465), (196, 60456), (208, 60393), (213, 60363), (221, 60336), (234, 60273), (240, 60237), (249, 60198), (280, 60108), (293, 60039), (298, 60015), (300, 60009), (325, 59949),

Gene: Blett_50 Start: 31007, Stop: 32059, Start Num: 62

Candidate Starts for Blett_50:

(Start: 62 @31007 has 7 MA's), (Start: 74 @31049 has 1 MA's), (101, 31145), (110, 31193), (154, 31283), (181, 31442), (183, 31448), (186, 31463), (200, 31505), (206, 31544), (208, 31553), (242, 31718), (275, 31826), (306, 31946), (319, 31988), (342, 32048),

Gene: Blocker23_85 Start: 64859, Stop: 63789, Start Num: 79

Candidate Starts for Blocker23_85:

(Start: 79 @64859 has 150 MA's), (Start: 86 @64829 has 1 MA's), (101, 64763), (103, 64754), (109, 64730), (113, 64706), (120, 64682), (181, 64427), (183, 64421), (184, 64409), (193, 64376), (199, 64355), (209, 64298), (210, 64295), (219, 64256), (221, 64247), (226, 64217), (230, 64202), (234, 64184), (237, 64160), (242, 64139), (249, 64109), (258, 64088), (278, 64022), (280, 64019), (285, 63992), (288, 63986), (305, 63911), (313, 63875),

Gene: Bloom_179 Start: 116047, Stop: 117021, Start Num: 79

Candidate Starts for Bloom_179:

(Start: 79 @116047 has 150 MA's), (90, 116089), (179, 116428), (198, 116491), (205, 116533), (217, 116587), (234, 116665), (280, 116809), (285, 116836), (287, 116842), (326, 116980),

Gene: BlueOtter_254 Start: 123312, Stop: 122299, Start Num: 78

Candidate Starts for BlueOtter_254:

(Start: 36 @123459 has 4 MA's), (Start: 46 @123405 has 4 MA's), (55, 123387), (Start: 78 @123312 has 99 MA's), (104, 123201), (110, 123168), (119, 123141), (122, 123132), (126, 123111), (131, 123096), (160, 123045), (177, 122934), (193, 122880), (210, 122799), (218, 122760), (223, 122742), (228, 122712), (240, 122649), (267, 122565), (271, 122553), (280, 122520), (292, 122460), (306, 122412), (312, 122394), (324, 122355),

Gene: BlueOtter_2 Start: 2225, Stop: 1212, Start Num: 78

Candidate Starts for BlueOtter_2:

(Start: 36 @2372 has 4 MA's), (Start: 46 @2318 has 4 MA's), (55, 2300), (Start: 78 @2225 has 99 MA's), (104, 2114), (110, 2081), (119, 2054), (122, 2045), (126, 2024), (131, 2009), (160, 1958), (177, 1847), (193, 1793), (210, 1712), (218, 1673), (223, 1655), (228, 1625), (240, 1562), (267, 1478), (271, 1466), (280, 1433), (292, 1373), (306, 1325), (312, 1307), (324, 1268),

Gene: Blueeyedbeauty_214 Start: 107117, Stop: 108130, Start Num: 80

Candidate Starts for Blueeyedbeauty_214:

(Start: 80 @107117 has 4 MA's), (Start: 86 @107144 has 1 MA's), (101, 107216), (104, 107231), (112, 107270), (148, 107339), (198, 107558), (207, 107606), (213, 107642), (215, 107648), (224, 107693), (240, 107768), (245, 107792), (286, 107927), (318, 108056), (336, 108107), (337, 108110),

Gene: Bmoc_2 Start: 2308, Stop: 1286, Start Num: 78

Candidate Starts for Bmoc_2:

(Start: 78 @2308 has 99 MA's), (98, 2227), (104, 2197), (114, 2149), (119, 2137), (121, 2131), (131, 2092), (160, 2038), (177, 1927), (178, 1924), (193, 1873), (202, 1828), (210, 1792), (218, 1753), (223, 1735), (228, 1705), (240, 1642), (244, 1624), (271, 1546), (280, 1513), (306, 1405), (312, 1387), (324, 1348),

Gene: Bmoc_258 Start: 124130, Stop: 123108, Start Num: 78

Candidate Starts for Bmoc_258:

(Start: 78 @124130 has 99 MA's), (98, 124049), (104, 124019), (114, 123971), (119, 123959), (121, 123953), (131, 123914), (160, 123860), (177, 123749), (178, 123746), (193, 123695), (202, 123650), (210, 123614), (218, 123575), (223, 123557), (228, 123527), (240, 123464), (244, 123446), (271, 123368), (280, 123335), (306, 123227), (312, 123209), (324, 123170),

Gene: BobbyK_92 Start: 68460, Stop: 67402, Start Num: 79

Candidate Starts for BobbyK_92:

(Start: 79 @68460 has 150 MA's), (92, 68406), (93, 68388), (101, 68346), (102, 68340), (109, 68313), (110, 68298), (113, 68289), (119, 68271), (141, 68232), (149, 68214), (159, 68169), (171, 68106), (181, 68037), (184, 68019), (189, 68001), (193, 67983), (208, 67911), (210, 67902), (213, 67881), (238, 67764), (240, 67755), (245, 67731), (247, 67722), (252, 67707), (264, 67686), (278, 67629), (285, 67599), (290, 67569), (293, 67557), (297, 67536), (320, 67461), (328, 67440), (341, 67407),

Gene: Bolt007_73 Start: 46402, Stop: 45404, Start Num: 85

Candidate Starts for Bolt007_73:

(Start: 85 @46402 has 4 MA's), (105, 46315), (176, 46057), (179, 46033), (215, 45880), (242, 45751), (245, 45736), (248, 45724), (281, 45622), (289, 45580), (293, 45559),

Gene: BoomerJR_259 Start: 121416, Stop: 120415, Start Num: 78

Candidate Starts for BoomerJR_259:

(58, 121482), (63, 121473), (Start: 78 @121416 has 99 MA's), (104, 121305), (132, 121218), (184, 121026), (193, 121005), (196, 120996), (203, 120954), (210, 120924), (218, 120885), (223, 120867), (228, 120837), (240, 120774), (280, 120642), (292, 120582), (306, 120534), (312, 120516), (324, 120477),

Gene: BoomerJR_4 Start: 2628, Stop: 1627, Start Num: 78

Candidate Starts for BoomerJR_4:

(58, 2694), (63, 2685), (Start: 78 @2628 has 99 MA's), (104, 2517), (132, 2430), (184, 2238), (193, 2217), (196, 2208), (203, 2166), (210, 2136), (218, 2097), (223, 2079), (228, 2049), (240, 1986), (280, 1854), (292, 1794), (306, 1746), (312, 1728), (324, 1689),

Gene: Bordeaux_260 Start: 121389, Stop: 120349, Start Num: 70

Candidate Starts for Bordeaux_260:

(Start: 70 @121389 has 18 MA's), (Start: 78 @121344 has 99 MA's), (104, 121233), (110, 121200), (122, 121167), (129, 121155), (132, 121146), (160, 121098), (162, 121080), (163, 121077), (193, 120933), (196, 120924), (203, 120882), (210, 120852), (218, 120813), (223, 120795), (228, 120765), (240, 120702), (280, 120570), (292, 120510), (306, 120462), (324, 120405), (336, 120369),

Gene: Bordeaux_3 Start: 2651, Stop: 1611, Start Num: 70

Candidate Starts for Bordeaux_3:

(Start: 70 @2651 has 18 MA's), (Start: 78 @2606 has 99 MA's), (104, 2495), (110, 2462), (122, 2429), (129, 2417), (132, 2408), (160, 2360), (162, 2342), (163, 2339), (193, 2195), (196, 2186), (203, 2144), (210, 2114), (218, 2075), (223, 2057), (228, 2027), (240, 1964), (280, 1832), (292, 1772), (306, 1724), (324, 1667), (336, 1631),

Gene: BossLady_78 Start: 50700, Stop: 49705, Start Num: 84

Candidate Starts for BossLady_78:

(Start: 84 @50700 has 20 MA's), (105, 50607), (120, 50544), (130, 50526), (176, 50346), (179, 50322), (181, 50316), (184, 50298), (185, 50295), (204, 50220), (215, 50169), (242, 50040), (245, 50025), (258, 49989), (269, 49956), (317, 49773),

Gene: Boyle_85 Start: 64906, Stop: 63836, Start Num: 79

Candidate Starts for Boyle_85:

(Start: 79 @64906 has 150 MA's), (Start: 86 @64876 has 1 MA's), (101, 64810), (103, 64801), (109, 64777), (113, 64753), (120, 64729), (181, 64474), (183, 64468), (184, 64456), (193, 64423), (199, 64402), (209, 64345), (210, 64342), (219, 64303), (221, 64294), (226, 64264), (230, 64249), (234, 64231), (237, 64207), (242, 64186), (249, 64156), (258, 64135), (278, 64069), (280, 64066), (285, 64039), (288, 64033), (305, 63958), (313, 63922),

Gene: Braelyn_248 Start: 122839, Stop: 121826, Start Num: 78

Candidate Starts for Braelyn_248:

(35, 122989), (42, 122953), (Start: 46 @122932 has 4 MA's), (55, 122914), (Start: 78 @122839 has 99 MA's), (98, 122758), (104, 122728), (119, 122668), (126, 122638), (131, 122623), (132, 122620), (160, 122572), (177, 122461), (193, 122407), (202, 122362), (210, 122326), (218, 122287), (223, 122269), (228, 122239), (271, 122080), (280, 122047), (292, 121987), (306, 121939), (312, 121921), (324, 121882),

Gene: Braelyn_3 Start: 2429, Stop: 1416, Start Num: 78

Candidate Starts for Braelyn_3:

(35, 2579), (42, 2543), (Start: 46 @2522 has 4 MA's), (55, 2504), (Start: 78 @2429 has 99 MA's), (98, 2348), (104, 2318), (119, 2258), (126, 2228), (131, 2213), (132, 2210), (160, 2162), (177, 2051), (193, 1997), (202, 1952), (210, 1916), (218, 1877), (223, 1859), (228, 1829), (271, 1670), (280, 1637), (292, 1577), (306, 1529), (312, 1511), (324, 1472),

Gene: Brent_73 Start: 49498, Stop: 48494, Start Num: 84

Candidate Starts for Brent_73:

(Start: 73 @49543 has 2 MA's), (Start: 79 @49516 has 150 MA's), (Start: 84 @49498 has 20 MA's), (131, 49318), (142, 49300), (155, 49255), (157, 49246), (161, 49219), (176, 49135), (179, 49111), (181, 49105), (184, 49087), (215, 48958), (242, 48829), (245, 48814), (301, 48607), (317, 48562), (337, 48508),

Gene: Briakila_98 Start: 67399, Stop: 66341, Start Num: 79

Candidate Starts for Briakila_98:

(25, 67573), (Start: 34 @67543 has 6 MA's), (Start: 65 @67453 has 15 MA's), (Start: 79 @67399 has 150 MA's), (Start: 86 @67369 has 1 MA's), (101, 67285), (109, 67252), (133, 67180), (159, 67108), (175, 67027), (179, 66982), (181, 66976), (183, 66970), (184, 66958), (187, 66952), (193, 66922), (213, 66820), (219, 66802), (228, 66757), (242, 66685), (245, 66670), (254, 66643), (258, 66634), (274, 66577), (293, 66493), (298, 66469), (309, 66439),

Gene: BrownCNA_92 Start: 68899, Stop: 67841, Start Num: 79

Candidate Starts for BrownCNA_92:

(Start: 79 @68899 has 150 MA's), (101, 68785), (102, 68779), (109, 68752), (110, 68737), (113, 68728), (119, 68710), (141, 68671), (149, 68653), (159, 68608), (171, 68545), (181, 68476), (184, 68458), (189, 68440), (192, 68428), (193, 68422), (208, 68350), (210, 68341), (213, 68320), (238, 68203), (240, 68194), (245, 68170), (247, 68161), (252, 68146), (264, 68125), (278, 68068), (285, 68038), (293, 67996), (297, 67975), (320, 67900), (328, 67879), (338, 67852), (341, 67846),

Gene: Brownie5_85 Start: 64906, Stop: 63836, Start Num: 79

Candidate Starts for Brownie5_85:

(Start: 79 @64906 has 150 MA's), (Start: 86 @64876 has 1 MA's), (101, 64810), (103, 64801), (109, 64777), (113, 64753), (120, 64729), (181, 64474), (183, 64468), (184, 64456), (193, 64423), (199, 64402), (209, 64345), (210, 64342), (219, 64303), (221, 64294), (226, 64264), (230, 64249), (237, 64207), (242, 64186), (249, 64156), (258, 64135), (278, 64069), (280, 64066), (285, 64039), (288, 64033), (305, 63958), (313, 63922),

Gene: Bush_51 Start: 30955, Stop: 32007, Start Num: 62

Candidate Starts for Bush_51:

(Start: 62 @30955 has 7 MA's), (Start: 74 @30997 has 1 MA's), (101, 31093), (110, 31141), (154, 31231), (181, 31390), (183, 31396), (186, 31411), (200, 31453), (206, 31492), (208, 31501), (242, 31666), (275, 31774), (306, 31894), (319, 31936), (342, 31996),

Gene: CRB2_89 Start: 68970, Stop: 67930, Start Num: 79

Candidate Starts for CRB2_89:

(Start: 30 @69111 has 1 MA's), (Start: 79 @68970 has 150 MA's), (Start: 82 @68961 has 2 MA's), (101, 68874), (109, 68841), (110, 68826), (125, 68799), (130, 68781), (132, 68775), (148, 68760), (159, 68712), (179, 68586), (181, 68580), (183, 68574), (184, 68562), (196, 68520), (199, 68508), (205, 68469), (210, 68448), (224, 68376), (226, 68370), (228, 68364), (240, 68301), (249, 68262), (252, 68253), (258, 68241), (264, 68232), (275, 68184), (278, 68175), (280, 68172), (282, 68163), (293, 68103), (298, 68079), (300, 68073), (316, 68037), (325, 68013), (333, 67986), (343, 67962),

Gene: CaiB_80 Start: 59816, Stop: 58797, Start Num: 79

Candidate Starts for CaiB_80:

(Start: 30 @59972 has 1 MA's), (54, 59894), (Start: 71 @59858 has 2 MA's), (Start: 79 @59816 has 150 MA's), (101, 59720), (109, 59687), (113, 59663), (115, 59654), (130, 59630), (140, 59612), (150, 59591), (176, 59444), (179, 59420), (181, 59414), (184, 59396), (199, 59342), (204, 59306), (213, 59261), (224, 59210), (249, 59096), (280, 59006), (285, 58979), (288, 58973), (319, 58862),

Gene: CalWood4100_76 Start: 46704, Stop: 45700, Start Num: 83

Candidate Starts for CalWood4100_76:

(Start: 83 @46704 has 1 MA's), (101, 46629), (105, 46611), (176, 46353), (179, 46329), (242, 46047), (252, 46008), (254, 46005),

Gene: Calamitous_86 Start: 64789, Stop: 63719, Start Num: 79

Candidate Starts for Calamitous_86:

(Start: 79 @64789 has 150 MA's), (Start: 86 @64759 has 1 MA's), (101, 64693), (103, 64684), (109, 64660), (113, 64636), (120, 64612), (181, 64357), (183, 64351), (184, 64339), (193, 64306), (199, 64285), (209, 64228), (210, 64225), (219, 64186), (221, 64177), (226, 64147), (230, 64132), (234, 64114), (237, 64090), (242, 64069), (249, 64039), (258, 64018), (278, 63952), (280, 63949), (285, 63922), (288, 63916), (305, 63841), (313, 63805),

Gene: Casbah_97 Start: 67210, Stop: 66152, Start Num: 79

Candidate Starts for Casbah_97:

(25, 67384), (Start: 34 @67354 has 6 MA's), (Start: 65 @67264 has 15 MA's), (Start: 79 @67210 has 150 MA's), (Start: 86 @67180 has 1 MA's), (101, 67096), (109, 67063), (133, 66991), (159, 66919), (175, 66838), (179, 66793), (181, 66787), (183, 66781), (184, 66769), (193, 66733), (213, 66631), (219, 66613), (228, 66568), (242, 66496), (245, 66481), (254, 66454), (258, 66445), (274, 66388), (293, 66304), (298, 66280), (309, 66250),

Gene: CeilingFan_276 Start: 122824, Stop: 121829, Start Num: 78

Candidate Starts for CeilingFan_276:

(Start: 70 @122869 has 18 MA's), (Start: 78 @122824 has 99 MA's), (104, 122713), (110, 122680), (122, 122647), (129, 122635), (132, 122626), (160, 122578), (162, 122560), (163, 122557), (193, 122413), (196, 122404), (203, 122362), (210, 122332), (218, 122293), (223, 122275), (228, 122245), (240, 122182), (280, 122050), (292, 121990), (306, 121942), (324, 121885), (336, 121849),

Gene: CeilingFan_2 Start: 2217, Stop: 1222, Start Num: 78

Candidate Starts for CeilingFan_2:

(Start: 70 @2262 has 18 MA's), (Start: 78 @2217 has 99 MA's), (104, 2106), (110, 2073), (122, 2040), (129, 2028), (132, 2019), (160, 1971), (162, 1953), (163, 1950), (193, 1806), (196, 1797), (203, 1755), (210, 1725), (218, 1686), (223, 1668), (228, 1638), (240, 1575), (280, 1443), (292, 1383), (306, 1335), (324, 1278), (336, 1242),

Gene: ChaChing_97 Start: 67052, Stop: 65850, Start Num: 34

Candidate Starts for ChaChing_97:

(25, 67082), (Start: 34 @67052 has 6 MA's), (Start: 65 @66962 has 15 MA's), (Start: 79 @66908 has 150 MA's), (Start: 86 @66878 has 1 MA's), (101, 66794), (109, 66761), (133, 66689), (159, 66617), (175, 66536), (179, 66491), (181, 66485), (183, 66479), (184, 66467), (193, 66431), (213, 66329), (219, 66311), (228, 66266), (242, 66194), (245, 66179), (254, 66152), (258, 66143), (274, 66086), (293, 66002), (298, 65978), (309, 65948),

Gene: Chandler_97 Start: 67738, Stop: 66626, Start Num: 65

Candidate Starts for Chandler_97:

(25, 67858), (Start: 34 @67828 has 6 MA's), (Start: 65 @67738 has 15 MA's), (Start: 79 @67684 has 150 MA's), (Start: 86 @67654 has 1 MA's), (101, 67570), (109, 67537), (133, 67465), (159, 67393), (175, 67312), (179, 67267), (181, 67261), (183, 67255), (184, 67243), (193, 67207), (213, 67105), (219, 67087), (228, 67042), (242, 66970), (245, 66955), (254, 66928), (258, 66919), (274, 66862), (293, 66778), (298, 66754), (309, 66724),

Gene: CharlottesWeb_76 Start: 57928, Stop: 56921, Start Num: 79

Candidate Starts for CharlottesWeb_76:

(21, 58141), (26, 58096), (49, 58012), (54, 58006), (Start: 71 @57970 has 2 MA's), (Start: 79 @57928 has 150 MA's), (101, 57832), (109, 57799), (110, 57784), (133, 57733), (148, 57718), (176, 57568), (179, 57544), (181, 57538), (184, 57520), (199, 57466), (206, 57424), (208, 57415), (213, 57385), (224, 57334), (242, 57250), (273, 57151), (278, 57133), (280, 57130), (288, 57097), (293, 57061),

Gene: ChrisnMich_93 Start: 67523, Stop: 66477, Start Num: 79

Candidate Starts for ChrisnMich_93:

(66, 67580), (Start: 79 @67523 has 150 MA's), (93, 67451), (101, 67409), (109, 67376), (110, 67361), (113, 67352), (119, 67334), (141, 67295), (148, 67280), (149, 67277), (159, 67232), (171, 67169), (181, 67100), (183, 67094), (184, 67082), (189, 67064), (208, 66974), (210, 66965), (213, 66944), (221, 66917), (230, 66872), (238, 66827), (242, 66809), (245, 66794), (247, 66785), (249, 66779), (252, 66770), (264, 66749), (278, 66692), (285, 66662), (290, 66632), (293, 66620), (320, 66536), (328, 66515), (341, 66482),

Gene: Cinna_55 Start: 38481, Stop: 39482, Start Num: 79

Candidate Starts for Cinna_55:

(Start: 79 @38481 has 150 MA's), (94, 38529), (98, 38553), (107, 38595), (119, 38637), (151, 38697), (159, 38736), (163, 38760), (164, 38775), (166, 38784), (173, 38811), (174, 38817), (175, 38820), (180, 38868), (216, 39027), (239, 39150), (242, 39162), (245, 39177), (266, 39237), (270, 39252), (284, 39306),

Gene: Clawz_1 Start: 1, Stop: 1032, Start Num: 76

Candidate Starts for Clawz_1:

(Start: 76 @1 has 2 MA's), (101, 97), (113, 154), (129, 199), (178, 406), (181, 418), (183, 424), (197, 481), (205, 526), (242, 703), (253, 745), (257, 754), (259, 757), (265, 778),

Gene: CloverMinnie_79 Start: 59450, Stop: 58275, Start Num: 30

Candidate Starts for CloverMinnie_79:

(Start: 30 @59450 has 1 MA's), (54, 59372), (Start: 71 @59336 has 2 MA's), (Start: 79 @59294 has 150 MA's), (101, 59198), (109, 59165), (113, 59141), (115, 59132), (130, 59108), (140, 59090), (150, 59069), (176, 58922), (179, 58898), (181, 58892), (184, 58874), (199, 58820), (204, 58784), (213, 58739), (224, 58688), (249, 58574), (280, 58484), (285, 58457), (288, 58451), (319, 58340),

Gene: Coffee_84 Start: 64899, Stop: 63829, Start Num: 79

Candidate Starts for Coffee_84:

(Start: 79 @64899 has 150 MA's), (Start: 86 @64869 has 1 MA's), (101, 64803), (103, 64794), (109, 64770), (113, 64746), (120, 64722), (181, 64467), (183, 64461), (184, 64449), (193, 64416), (199, 64395), (209, 64338), (210, 64335), (219, 64296), (221, 64287), (226, 64257), (230, 64242), (234, 64224), (237, 64200), (242, 64179), (249, 64149), (258, 64128), (278, 64062), (280, 64059), (285, 64032), (288, 64026), (305, 63951), (313, 63915),

Gene: Compostia_96 Start: 67362, Stop: 66304, Start Num: 79

Candidate Starts for Compostia_96:

(25, 67536), (Start: 34 @67506 has 6 MA's), (Start: 65 @67416 has 15 MA's), (Start: 79 @67362 has 150 MA's), (Start: 86 @67332 has 1 MA's), (101, 67248), (109, 67215), (133, 67143), (159, 67071), (175, 66990), (179, 66945), (181, 66939), (183, 66933), (184, 66921), (193, 66885), (213, 66783), (219, 66765), (228, 66720), (242, 66648), (245, 66633), (254, 66606), (258, 66597), (274, 66540), (293, 66456), (298, 66432), (309, 66402),

Gene: Comrade_215 Start: 108241, Stop: 109263, Start Num: 77

Candidate Starts for Comrade_215:

(Start: 77 @108241 has 8 MA's), (Start: 86 @108271 has 1 MA's), (104, 108352), (109, 108370), (119, 108412), (126, 108430), (132, 108448), (182, 108628), (198, 108691), (203, 108724), (206, 108736), (207, 108739), (209, 108751), (224, 108826), (240, 108901), (245, 108925), (255, 108955), (275, 109018), (336, 109237),

Gene: Cooper_93 Start: 68069, Stop: 67017, Start Num: 79

Candidate Starts for Cooper_93:

(66, 68126), (Start: 79 @68069 has 150 MA's), (93, 67997), (101, 67955), (109, 67922), (110, 67907), (113, 67898), (119, 67880), (139, 67838), (141, 67835), (148, 67820), (149, 67817), (159, 67772), (171, 67709), (181, 67640), (183, 67634), (184, 67622), (189, 67604), (208, 67514), (210, 67505), (213, 67484), (221, 67457), (230, 67412), (238, 67367), (242, 67349), (245, 67334), (247, 67325), (249, 67319), (252, 67310), (264, 67289), (278, 67232), (285, 67202), (290, 67172), (293, 67160), (320, 67076), (328, 67055), (341, 67022),

Gene: Corofin_97 Start: 66919, Stop: 65861, Start Num: 79

Candidate Starts for Corofin_97:

(25, 67093), (Start: 34 @67063 has 6 MA's), (Start: 65 @66973 has 15 MA's), (Start: 79 @66919 has 150 MA's), (Start: 86 @66889 has 1 MA's), (101, 66805), (109, 66772), (133, 66700), (159, 66628), (175, 66547), (179, 66502), (181, 66496), (183, 66490), (184, 66478), (187, 66472), (193, 66442), (213, 66340), (219, 66322), (228, 66277), (242, 66205), (245, 66190), (254, 66163), (258, 66154), (274, 66097), (293, 66013), (298, 65989), (309, 65959),

Gene: Cressida_58 Start: 38132, Stop: 39133, Start Num: 79

Candidate Starts for Cressida_58:

(Start: 79 @38132 has 150 MA's), (94, 38180), (98, 38204), (107, 38246), (119, 38288), (151, 38348), (159, 38387), (163, 38411), (164, 38426), (173, 38462), (174, 38468), (175, 38471), (180, 38519), (216, 38678), (239, 38801), (242, 38813), (245, 38828), (266, 38888), (270, 38903), (284, 38957), (316, 39068), (332, 39125),

Gene: Cross_2 Start: 2225, Stop: 1212, Start Num: 78

Candidate Starts for Cross_2:

(Start: 36 @2372 has 4 MA's), (Start: 46 @2318 has 4 MA's), (55, 2300), (Start: 78 @2225 has 99 MA's), (104, 2114), (110, 2081), (119, 2054), (122, 2045), (126, 2024), (131, 2009), (160, 1958), (177, 1847), (193, 1793), (210, 1712), (218, 1673), (223, 1655), (228, 1625), (240, 1562), (267, 1478), (271, 1466), (280, 1433), (292, 1373), (306, 1325), (312, 1307), (324, 1268),

Gene: Cross_250 Start: 123957, Stop: 122944, Start Num: 78

Candidate Starts for Cross_250:

(Start: 36 @124104 has 4 MA's), (Start: 46 @124050 has 4 MA's), (55, 124032), (Start: 78 @123957 has 99 MA's), (104, 123846), (110, 123813), (119, 123786), (122, 123777), (126, 123756), (131, 123741), (160, 123690), (177, 123579), (193, 123525), (210, 123444), (218, 123405), (223, 123387), (228, 123357), (240, 123294), (267, 123210), (271, 123198), (280, 123165), (292, 123105), (306, 123057), (312, 123039), (324, 123000),

Gene: Cursive_2 Start: 2225, Stop: 1212, Start Num: 78

Candidate Starts for Cursive_2:

(Start: 78 @2225 has 99 MA's), (104, 2114), (110, 2081), (119, 2054), (122, 2045), (126, 2024), (131, 2009), (160, 1958), (177, 1847), (193, 1793), (210, 1712), (218, 1673), (223, 1655), (228, 1625), (240, 1562), (267, 1478), (271, 1466), (280, 1433), (292, 1373), (306, 1325), (312, 1307), (324, 1268),

Gene: Cursive_256 Start: 124234, Stop: 123221, Start Num: 78

Candidate Starts for Cursive_256:

(Start: 78 @124234 has 99 MA's), (104, 124123), (110, 124090), (119, 124063), (122, 124054), (126, 124033), (131, 124018), (160, 123967), (177, 123856), (193, 123802), (210, 123721), (218, 123682), (223, 123664), (228, 123634), (240, 123571), (267, 123487), (271, 123475), (280, 123442), (292, 123382), (306, 123334), (312, 123316), (324, 123277),

Gene: Daisy_96 Start: 66522, Stop: 65410, Start Num: 65

Candidate Starts for Daisy_96:

(25, 66642), (Start: 34 @66612 has 6 MA's), (Start: 65 @66522 has 15 MA's), (Start: 79 @66468 has 150 MA's), (Start: 86 @66438 has 1 MA's), (101, 66354), (109, 66321), (133, 66249), (159, 66177), (175, 66096), (179, 66051), (181, 66045), (183, 66039), (184, 66027), (193, 65991), (213, 65889), (219, 65871), (228, 65826), (242, 65754), (245, 65739), (254, 65712), (258, 65703), (274, 65646), (293, 65562), (298, 65538), (309, 65508),

Gene: Deenasa_98 Start: 68122, Stop: 67064, Start Num: 79

Candidate Starts for Deenasa_98:

(25, 68296), (Start: 34 @68266 has 6 MA's), (Start: 65 @68176 has 15 MA's), (Start: 79 @68122 has 150 MA's), (Start: 86 @68092 has 1 MA's), (101, 68008), (109, 67975), (133, 67903), (159, 67831), (175, 67750), (179, 67705), (181, 67699), (183, 67693), (184, 67681), (187, 67675), (193, 67645), (213, 67543), (219, 67525), (228, 67480), (242, 67408), (245, 67393), (254, 67366), (258, 67357), (274, 67300), (293, 67216), (298, 67192), (309, 67162),

Gene: Devonte_95 Start: 66534, Stop: 65476, Start Num: 79

Candidate Starts for Devonte_95:

(25, 66708), (Start: 34 @66678 has 6 MA's), (Start: 65 @66588 has 15 MA's), (Start: 79 @66534 has 150 MA's), (Start: 86 @66504 has 1 MA's), (101, 66420), (109, 66387), (133, 66315), (159, 66243),

(175, 66162), (179, 66117), (181, 66111), (183, 66105), (184, 66093), (193, 66057), (213, 65955), (219, 65937), (228, 65892), (242, 65820), (245, 65805), (254, 65778), (258, 65769), (274, 65712), (293, 65628), (298, 65604), (309, 65574),

Gene: Dewdrop_143 Start: 85445, Stop: 86449, Start Num: 79

Candidate Starts for Dewdrop_143:

(Start: 79 @85445 has 150 MA's), (88, 85475), (108, 85562), (143, 85640), (160, 85703), (174, 85781), (175, 85784), (178, 85823), (187, 85859), (210, 85961), (211, 85967), (213, 85982), (231, 86069), (243, 86129), (261, 86183), (263, 86186), (270, 86216), (280, 86252), (323, 86402),

Gene: DigitDog_92 Start: 67609, Stop: 66536, Start Num: 79

Candidate Starts for DigitDog_92:

(13, 67918), (23, 67804), (28, 67762), (Start: 79 @67609 has 150 MA's), (101, 67513), (109, 67480), (125, 67438), (136, 67408), (154, 67366), (155, 67357), (181, 67207), (183, 67201), (199, 67135), (210, 67075), (230, 66982), (232, 66973), (236, 66943), (240, 66928), (247, 66895), (249, 66889), (252, 66880), (258, 66868), (280, 66799), (281, 66793), (282, 66790), (298, 66706), (300, 66700), (316, 66661), (345, 66571), (346, 66568), (347, 66553),

Gene: DonTron_1 Start: 1, Stop: 1032, Start Num: 76

Candidate Starts for DonTron_1:

(Start: 76 @1 has 2 MA's), (101, 97), (129, 199), (178, 406), (181, 418), (183, 424), (197, 481), (205, 526), (210, 547), (219, 586), (242, 703), (245, 718), (257, 754), (259, 757),

Gene: Donny_90 Start: 66942, Stop: 65869, Start Num: 79

Candidate Starts for Donny_90:

(28, 67095), (Start: 79 @66942 has 150 MA's), (101, 66846), (109, 66813), (125, 66771), (155, 66690), (181, 66540), (183, 66534), (199, 66468), (230, 66315), (236, 66276), (240, 66261), (249, 66225), (252, 66216), (258, 66204), (264, 66195), (280, 66135), (282, 66126), (298, 66042), (300, 66036), (325, 65973), (343, 65922), (345, 65907), (347, 65889),

Gene: Dorin_194 Start: 106517, Stop: 107539, Start Num: 78

Candidate Starts for Dorin_194:

(Start: 78 @106517 has 99 MA's), (109, 106646), (122, 106697), (160, 106805), (178, 106910), (179, 106916), (196, 106979), (198, 106988), (206, 107033), (209, 107048), (213, 107072), (218, 107087), (234, 107162), (242, 107207), (331, 107507), (342, 107531),

Gene: Dropshot_50 Start: 30656, Stop: 31708, Start Num: 62

Candidate Starts for Dropshot_50:

(Start: 62 @30656 has 7 MA's), (Start: 74 @30698 has 1 MA's), (101, 30794), (110, 30842), (154, 30932), (181, 31091), (183, 31097), (186, 31112), (206, 31193), (242, 31367), (275, 31475), (306, 31595), (319, 31637), (342, 31697),

Gene: DunneganBoMo_171 Start: 112270, Stop: 113247, Start Num: 79

Candidate Starts for DunneganBoMo_171:

(Start: 79 @112270 has 150 MA's), (90, 112312), (126, 112438), (167, 112573), (179, 112654), (198, 112717), (213, 112801), (234, 112891), (242, 112936), (280, 113035), (296, 113110),

Gene: EGole_256 Start: 127107, Stop: 125947, Start Num: 36

Candidate Starts for EGole_256:

(Start: 36 @127107 has 4 MA's), (Start: 46 @127053 has 4 MA's), (55, 127035), (Start: 78 @126960 has 99 MA's), (104, 126849), (110, 126816), (119, 126789), (122, 126780), (126, 126759), (131, 126744), (160, 126693), (177, 126582), (178, 126579), (193, 126528), (210, 126447), (218, 126408), (223, 126390), (228, 126360), (240, 126297), (244, 126279), (271, 126201), (280, 126168), (292,

126108), (306, 126060),

Gene: EGole_2 Start: 2795, Stop: 1635, Start Num: 36

Candidate Starts for EGole_2:

(Start: 36 @2795 has 4 MA's), (Start: 46 @2741 has 4 MA's), (55, 2723), (Start: 78 @2648 has 99 MA's), (104, 2537), (110, 2504), (119, 2477), (122, 2468), (126, 2447), (131, 2432), (160, 2381), (177, 2270), (178, 2267), (193, 2216), (210, 2135), (218, 2096), (223, 2078), (228, 2048), (240, 1985), (244, 1967), (271, 1889), (280, 1856), (292, 1796), (306, 1748),

Gene: Eaglehorse_86 Start: 64784, Stop: 63714, Start Num: 79

Candidate Starts for Eaglehorse_86:

(Start: 79 @64784 has 150 MA's), (Start: 86 @64754 has 1 MA's), (101, 64688), (103, 64679), (109, 64655), (113, 64631), (120, 64607), (181, 64352), (183, 64346), (184, 64334), (193, 64301), (199, 64280), (209, 64223), (210, 64220), (219, 64181), (221, 64172), (226, 64142), (230, 64127), (237, 64085), (242, 64064), (249, 64034), (258, 64013), (278, 63947), (280, 63944), (285, 63917), (288, 63911), (305, 63836), (313, 63800),

Gene: EastView9101_92 Start: 67134, Stop: 66061, Start Num: 79

Candidate Starts for EastView9101_92:

(28, 67287), (Start: 79 @67134 has 150 MA's), (101, 67038), (109, 67005), (125, 66963), (155, 66882), (181, 66732), (183, 66726), (199, 66660), (223, 66546), (230, 66507), (236, 66468), (240, 66453), (249, 66417), (252, 66408), (258, 66396), (264, 66387), (280, 66327), (282, 66318), (298, 66234), (300, 66228), (325, 66165), (345, 66099), (347, 66081),

Gene: EastWest_82 Start: 49764, Stop: 48769, Start Num: 84

Candidate Starts for EastWest_82:

(Start: 84 @49764 has 20 MA's), (105, 49671), (120, 49608), (130, 49590), (142, 49575), (176, 49410), (181, 49380), (184, 49362), (206, 49278), (214, 49236), (215, 49233), (223, 49206), (258, 49053), (269, 49020), (317, 48837),

Gene: Elmer_3 Start: 2485, Stop: 1490, Start Num: 78

Candidate Starts for Elmer_3:

(33, 2632), (42, 2593), (43, 2581), (52, 2560), (63, 2542), (Start: 78 @2485 has 99 MA's), (104, 2374), (129, 2296), (132, 2287), (160, 2239), (162, 2221), (163, 2218), (193, 2074), (196, 2065), (210, 1993), (218, 1954), (223, 1936), (228, 1906), (240, 1843), (256, 1786), (280, 1711), (292, 1651), (296, 1630), (306, 1603), (312, 1585), (336, 1510), (340, 1501),

Gene: Elmer_279 Start: 124853, Stop: 123858, Start Num: 78

Candidate Starts for Elmer_279:

(33, 125000), (42, 124961), (43, 124949), (52, 124928), (63, 124910), (Start: 78 @124853 has 99 MA's), (104, 124742), (129, 124664), (132, 124655), (160, 124607), (162, 124589), (163, 124586), (193, 124442), (196, 124433), (210, 124361), (218, 124322), (223, 124304), (228, 124274), (240, 124211), (256, 124154), (280, 124079), (292, 124019), (296, 123998), (306, 123971), (312, 123953), (336, 123878), (340, 123869),

Gene: Emma1919_221 Start: 106800, Stop: 107822, Start Num: 78

Candidate Starts for Emma1919_221:

(Start: 78 @106800 has 99 MA's), (Start: 86 @106830 has 1 MA's), (104, 106911), (109, 106929), (119, 106971), (126, 106989), (132, 107007), (182, 107187), (198, 107250), (203, 107283), (206, 107295), (207, 107298), (209, 107310), (224, 107385), (240, 107460), (245, 107484), (246, 107490), (255, 107514), (275, 107577), (336, 107799), (342, 107814),

Gene: Enygma_2 Start: 2171, Stop: 1176, Start Num: 78

Candidate Starts for Enygma_2:

(33, 2315), (42, 2276), (44, 2261), (50, 2246), (63, 2228), (Start: 78 @2171 has 99 MA's), (104, 2060), (129, 1982), (132, 1973), (189, 1775), (196, 1751), (199, 1739), (203, 1709), (210, 1679), (218, 1640), (223, 1622), (228, 1592), (240, 1529), (280, 1397), (292, 1337), (306, 1289), (324, 1232), (336, 1196),

Gene: Enygma_270 Start: 124595, Stop: 123600, Start Num: 78

Candidate Starts for Enygma_270:

(33, 124739), (42, 124700), (44, 124685), (50, 124670), (63, 124652), (Start: 78 @124595 has 99 MA's), (104, 124484), (129, 124406), (132, 124397), (189, 124199), (196, 124175), (199, 124163), (203, 124133), (210, 124103), (218, 124064), (223, 124046), (228, 124016), (240, 123953), (280, 123821), (292, 123761), (306, 123713), (324, 123656), (336, 123620),

Gene: EugeneKrabs_18 Start: 13122, Stop: 12133, Start Num: 79

Candidate Starts for EugeneKrabs_18:

(Start: 79 @13122 has 150 MA's), (88, 13092), (95, 13071), (97, 13059), (153, 12909), (163, 12855), (166, 12831), (171, 12816), (201, 12660), (208, 12627), (280, 12327), (297, 12240), (316, 12198), (322, 12180),

Gene: Evaa_80 Start: 59121, Stop: 58117, Start Num: 79

Candidate Starts for Evaa_80:

(Start: 79 @59121 has 150 MA's), (87, 59088), (101, 59025), (109, 58992), (113, 58968), (115, 58959), (144, 58929), (149, 58911), (150, 58908), (154, 58893), (159, 58866), (181, 58734), (183, 58728), (189, 58698), (209, 58602), (213, 58578), (221, 58551), (243, 58440), (245, 58428), (254, 58401), (297, 58233), (298, 58230),

Gene: Evy_2 Start: 2329, Stop: 1316, Start Num: 78

Candidate Starts for Evy_2:

(Start: 36 @2467 has 4 MA's), (Start: 46 @2422 has 4 MA's), (55, 2404), (75, 2341), (Start: 78 @2329 has 99 MA's), (98, 2248), (104, 2218), (110, 2185), (121, 2152), (126, 2128), (131, 2113), (160, 2062), (193, 1897), (210, 1816), (218, 1777), (223, 1759), (228, 1729), (240, 1666), (244, 1648), (271, 1570), (280, 1537), (306, 1429), (312, 1411), (324, 1372),

Gene: Evy_240 Start: 124058, Stop: 123045, Start Num: 78

Candidate Starts for Evy_240:

(Start: 36 @124196 has 4 MA's), (Start: 46 @124151 has 4 MA's), (55, 124133), (75, 124070), (Start: 78 @124058 has 99 MA's), (98, 123977), (104, 123947), (110, 123914), (121, 123881), (126, 123857), (131, 123842), (160, 123791), (193, 123626), (210, 123545), (218, 123506), (223, 123488), (228, 123458), (240, 123395), (244, 123377), (271, 123299), (280, 123266), (306, 123158), (312, 123140), (324, 123101),

Gene: Faust_215 Start: 108762, Stop: 109772, Start Num: 78

Candidate Starts for Faust_215:

(Start: 78 @108762 has 99 MA's), (Start: 86 @108792 has 1 MA's), (98, 108843), (104, 108873), (112, 108912), (148, 108981), (212, 109278), (231, 109362), (240, 109410), (245, 109434), (246, 109440), (273, 109518), (281, 109545), (321, 109704), (330, 109737), (331, 109740), (337, 109752),

Gene: Faze9_84 Start: 64921, Stop: 63851, Start Num: 79

Candidate Starts for Faze9_84:

(Start: 79 @64921 has 150 MA's), (Start: 86 @64891 has 1 MA's), (101, 64825), (103, 64816), (109, 64792), (113, 64768), (120, 64744), (181, 64489), (183, 64483), (184, 64471), (193, 64438), (199, 64417), (209, 64360), (210, 64357), (219, 64318), (221, 64309), (226, 64279), (230, 64264), (234, 64246), (237, 64222), (242, 64201), (249, 64171), (258, 64150), (278, 64084), (280, 64081), (285, 64054), (288, 64048), (305, 63973), (313, 63937),

Gene: Forrest_221 Start: 107765, Stop: 108787, Start Num: 78

Candidate Starts for Forrest_221:

(Start: 78 @107765 has 99 MA's), (Start: 86 @107795 has 1 MA's), (104, 107876), (109, 107894), (119, 107936), (126, 107954), (132, 107972), (182, 108152), (198, 108215), (203, 108248), (206, 108260), (207, 108263), (209, 108275), (224, 108350), (240, 108425), (245, 108449), (255, 108479), (275, 108542), (336, 108764), (342, 108779),

Gene: Fortunato_89 Start: 68261, Stop: 67203, Start Num: 79

Candidate Starts for Fortunato_89:

(Start: 79 @68261 has 150 MA's), (92, 68207), (101, 68147), (102, 68141), (109, 68114), (110, 68099), (113, 68090), (119, 68072), (141, 68033), (149, 68015), (159, 67970), (171, 67907), (181, 67838), (184, 67820), (189, 67802), (193, 67784), (208, 67712), (210, 67703), (213, 67682), (238, 67565), (240, 67556), (245, 67532), (247, 67523), (252, 67508), (264, 67487), (278, 67430), (285, 67400), (290, 67370), (293, 67358), (297, 67337), (320, 67262), (328, 67241), (338, 67214), (341, 67208),

Gene: Francesca_196 Start: 107439, Stop: 108461, Start Num: 78

Candidate Starts for Francesca_196:

(Start: 78 @107439 has 99 MA's), (109, 107568), (119, 107610), (122, 107619), (160, 107727), (178, 107832), (179, 107838), (184, 107862), (196, 107901), (198, 107910), (206, 107955), (209, 107970), (213, 107994), (218, 108009), (234, 108084), (242, 108129), (331, 108429),

Gene: Francob_223 Start: 107816, Stop: 108835, Start Num: 77

Candidate Starts for Francob_223:

(Start: 77 @107816 has 8 MA's), (Start: 86 @107843 has 1 MA's), (104, 107924), (109, 107942), (119, 107984), (126, 108002), (132, 108020), (152, 108053), (182, 108200), (198, 108263), (200, 108269), (203, 108296), (204, 108302), (206, 108308), (207, 108311), (209, 108323), (224, 108398), (240, 108473), (245, 108497), (255, 108527), (275, 108590), (336, 108809),

Gene: Franzy_71 Start: 49640, Stop: 48591, Start Num: 73

Candidate Starts for Franzy_71:

(Start: 73 @49640 has 2 MA's), (Start: 84 @49595 has 20 MA's), (131, 49415), (142, 49397), (155, 49352), (157, 49343), (161, 49316), (176, 49232), (179, 49208), (181, 49202), (184, 49184), (215, 49055), (242, 48926), (245, 48911), (301, 48704), (317, 48659), (337, 48605),

Gene: Frederick_90 Start: 68766, Stop: 67708, Start Num: 79

Candidate Starts for Frederick_90:

(Start: 79 @68766 has 150 MA's), (92, 68712), (93, 68694), (101, 68652), (102, 68646), (109, 68619), (110, 68604), (113, 68595), (119, 68577), (141, 68538), (149, 68520), (159, 68475), (171, 68412), (181, 68343), (184, 68325), (189, 68307), (193, 68289), (208, 68217), (210, 68208), (213, 68187), (238, 68070), (240, 68061), (245, 68037), (247, 68028), (252, 68013), (264, 67992), (278, 67935), (285, 67905), (290, 67875), (293, 67863), (297, 67842), (320, 67767), (328, 67746), (341, 67713),

Gene: FrenchFry_86 Start: 64908, Stop: 63838, Start Num: 79

Candidate Starts for FrenchFry_86:

(Start: 79 @64908 has 150 MA's), (Start: 86 @64878 has 1 MA's), (101, 64812), (103, 64803), (109, 64779), (113, 64755), (120, 64731), (181, 64476), (183, 64470), (184, 64458), (193, 64425), (199, 64404), (209, 64347), (210, 64344), (219, 64305), (221, 64296), (226, 64266), (230, 64251), (234, 64233), (237, 64209), (242, 64188), (249, 64158), (258, 64137), (278, 64071), (280, 64068), (285, 64041), (288, 64035), (305, 63960), (313, 63924),

Gene: Fresco_80 Start: 59322, Stop: 58315, Start Num: 79

Candidate Starts for Fresco_80:

(Start: 79 @59322 has 150 MA's), (101, 59226), (109, 59193), (110, 59178), (133, 59127), (148, 59112), (179, 58938), (181, 58932), (184, 58914), (199, 58860), (206, 58818), (208, 58809), (213, 58779), (224, 58728), (273, 58545), (278, 58527), (280, 58524), (288, 58491), (293, 58455), (335, 58332),

Gene: Fullmetal_18 Start: 12570, Stop: 11566, Start Num: 79

Candidate Starts for Fullmetal_18:

(Start: 79 @12570 has 150 MA's), (110, 12441), (153, 12345), (164, 12276), (166, 12267), (178, 12192), (210, 12054), (228, 11961), (242, 11889), (245, 11874), (249, 11859), (254, 11847), (263, 11829), (272, 11784), (310, 11652), (322, 11613), (334, 11571),

Gene: Funsized_89 Start: 69514, Stop: 68426, Start Num: 79

Candidate Starts for Funsized_89:

(67, 69568), (Start: 79 @69514 has 150 MA's), (101, 69418), (109, 69385), (115, 69352), (128, 69304), (130, 69298), (132, 69292), (140, 69280), (144, 69268), (160, 69202), (168, 69151), (181, 69073), (183, 69067), (187, 69049), (199, 69001), (210, 68941), (219, 68902), (221, 68893), (223, 68887), (224, 68869), (236, 68809), (240, 68794), (249, 68755), (258, 68734), (275, 68677), (280, 68665), (281, 68659), (282, 68656), (295, 68584), (298, 68572),

Gene: Gadget_96 Start: 66316, Stop: 65114, Start Num: 34

Candidate Starts for Gadget_96:

(25, 66346), (Start: 34 @66316 has 6 MA's), (Start: 65 @66226 has 15 MA's), (Start: 79 @66172 has 150 MA's), (Start: 86 @66142 has 1 MA's), (101, 66058), (109, 66025), (133, 65953), (159, 65881), (175, 65800), (179, 65755), (181, 65749), (183, 65743), (184, 65731), (193, 65695), (213, 65593), (219, 65575), (228, 65530), (242, 65458), (245, 65443), (254, 65416), (258, 65407), (274, 65350), (293, 65266), (298, 65242), (309, 65212),

Gene: Genie2_259 Start: 121529, Stop: 120528, Start Num: 78

Candidate Starts for Genie2_259:

(58, 121595), (63, 121586), (Start: 78 @121529 has 99 MA's), (104, 121418), (132, 121331), (184, 121139), (193, 121118), (196, 121109), (203, 121067), (210, 121037), (218, 120998), (223, 120980), (228, 120950), (240, 120887), (280, 120755), (292, 120695), (306, 120647), (312, 120629), (324, 120590),

Gene: Genie2_4 Start: 2628, Stop: 1627, Start Num: 78

Candidate Starts for Genie2_4:

(58, 2694), (63, 2685), (Start: 78 @2628 has 99 MA's), (104, 2517), (132, 2430), (184, 2238), (193, 2217), (196, 2208), (203, 2166), (210, 2136), (218, 2097), (223, 2079), (228, 2049), (240, 1986), (280, 1854), (292, 1794), (306, 1746), (312, 1728), (324, 1689),

Gene: Gervas_98 Start: 67363, Stop: 66305, Start Num: 79

Candidate Starts for Gervas_98:

(25, 67537), (Start: 34 @67507 has 6 MA's), (Start: 65 @67417 has 15 MA's), (Start: 79 @67363 has 150 MA's), (Start: 86 @67333 has 1 MA's), (101, 67249), (109, 67216), (133, 67144), (159, 67072), (175, 66991), (179, 66946), (181, 66940), (183, 66934), (184, 66922), (193, 66886), (213, 66784), (219, 66766), (228, 66721), (242, 66649), (245, 66634), (254, 66607), (258, 66598), (274, 66541), (293, 66457), (298, 66433), (309, 66403),

Gene: Gibbi_273 Start: 122322, Stop: 121321, Start Num: 78

Candidate Starts for Gibbi_273:

(33, 122466), (42, 122427), (44, 122412), (50, 122397), (58, 122388), (63, 122379), (Start: 78 @122322 has 99 MA's), (104, 122211), (129, 122133), (184, 121932), (189, 121926), (196, 121902),

(199, 121890), (210, 121830), (218, 121791), (223, 121773), (228, 121743), (240, 121680), (280, 121548), (292, 121488), (306, 121440), (324, 121383), (340, 121338),

Gene: Gibbi_2 Start: 2222, Stop: 1221, Start Num: 78

Candidate Starts for Gibbi_2:

(33, 2366), (42, 2327), (44, 2312), (50, 2297), (58, 2288), (63, 2279), (Start: 78 @2222 has 99 MA's), (104, 2111), (129, 2033), (184, 1832), (189, 1826), (196, 1802), (199, 1790), (210, 1730), (218, 1691), (223, 1673), (228, 1643), (240, 1580), (280, 1448), (292, 1388), (306, 1340), (324, 1283), (340, 1238),

Gene: Gilson_218 Start: 106326, Stop: 107348, Start Num: 78

Candidate Starts for Gilson_218:

(Start: 78 @106326 has 99 MA's), (Start: 86 @106356 has 1 MA's), (104, 106437), (109, 106455), (119, 106497), (126, 106515), (132, 106533), (182, 106713), (198, 106776), (203, 106809), (206, 106821), (207, 106824), (209, 106836), (224, 106911), (240, 106986), (245, 107010), (246, 107016), (255, 107040), (275, 107103), (336, 107325), (342, 107340),

Gene: Glass_87 Start: 64915, Stop: 63845, Start Num: 79

Candidate Starts for Glass_87:

(Start: 79 @64915 has 150 MA's), (Start: 86 @64885 has 1 MA's), (101, 64819), (103, 64810), (109, 64786), (113, 64762), (120, 64738), (181, 64483), (183, 64477), (184, 64465), (193, 64432), (199, 64411), (209, 64354), (210, 64351), (219, 64312), (221, 64303), (226, 64273), (230, 64258), (237, 64216), (242, 64195), (249, 64165), (258, 64144), (278, 64078), (280, 64075), (285, 64048), (288, 64042), (305, 63967), (313, 63931),

Gene: GlenHope_98 Start: 66938, Stop: 65880, Start Num: 79

Candidate Starts for GlenHope_98:

(25, 67112), (Start: 34 @67082 has 6 MA's), (Start: 65 @66992 has 15 MA's), (Start: 79 @66938 has 150 MA's), (Start: 86 @66908 has 1 MA's), (101, 66824), (109, 66791), (133, 66719), (156, 66662), (159, 66647), (175, 66566), (179, 66521), (181, 66515), (183, 66509), (184, 66497), (193, 66461), (213, 66359), (219, 66341), (228, 66296), (242, 66224), (245, 66209), (254, 66182), (258, 66173), (274, 66116), (293, 66032), (298, 66008), (309, 65978),

Gene: Godines_85 Start: 64821, Stop: 63751, Start Num: 79

Candidate Starts for Godines_85:

(24, 65016), (Start: 79 @64821 has 150 MA's), (Start: 86 @64791 has 1 MA's), (101, 64725), (103, 64716), (109, 64692), (113, 64668), (120, 64644), (181, 64389), (183, 64383), (184, 64371), (193, 64338), (199, 64317), (209, 64260), (210, 64257), (219, 64218), (221, 64209), (226, 64179), (230, 64164), (234, 64146), (237, 64122), (242, 64101), (249, 64071), (258, 64050), (278, 63984), (280, 63981), (285, 63954), (288, 63948), (305, 63873), (313, 63837),

Gene: GravityBall_77 Start: 50741, Stop: 49743, Start Num: 84

Candidate Starts for GravityBall_77:

(Start: 82 @50747 has 2 MA's), (Start: 84 @50741 has 20 MA's), (105, 50645), (120, 50582), (130, 50564), (176, 50384), (179, 50360), (181, 50354), (184, 50336), (185, 50333), (204, 50258), (215, 50207), (245, 50063), (258, 50027), (269, 49994), (317, 49811), (336, 49760),

Gene: Grayson_185 Start: 96345, Stop: 97394, Start Num: 78

Candidate Starts for Grayson_185:

(Start: 78 @96345 has 99 MA's), (89, 96384), (97, 96417), (105, 96462), (112, 96498), (127, 96555), (164, 96693), (179, 96774), (181, 96780), (183, 96786), (190, 96819), (212, 96924), (215, 96936), (224, 96981), (228, 96993), (238, 97047), (242, 97065), (280, 97185), (299, 97263), (330, 97359), (340, 97380),

Gene: Grekaycon_77 Start: 50613, Stop: 49618, Start Num: 84

Candidate Starts for Grekaycon_77:

(Start: 84 @50613 has 20 MA's), (105, 50520), (120, 50457), (130, 50439), (176, 50259), (179, 50235), (181, 50229), (184, 50211), (185, 50208), (204, 50133), (215, 50082), (242, 49953), (245, 49938), (258, 49902), (269, 49869), (317, 49686),

Gene: Halfpint_97 Start: 66683, Stop: 65625, Start Num: 79

Candidate Starts for Halfpint_97:

(25, 66857), (Start: 34 @66827 has 6 MA's), (Start: 65 @66737 has 15 MA's), (Start: 79 @66683 has 150 MA's), (Start: 86 @66653 has 1 MA's), (101, 66569), (109, 66536), (133, 66464), (159, 66392), (175, 66311), (179, 66266), (181, 66260), (183, 66254), (184, 66242), (193, 66206), (213, 66104), (219, 66086), (228, 66041), (242, 65969), (245, 65954), (254, 65927), (258, 65918), (274, 65861), (293, 65777), (298, 65753), (309, 65723),

Gene: Hangman_92 Start: 69061, Stop: 68003, Start Num: 79

Candidate Starts for Hangman_92:

(Start: 79 @69061 has 150 MA's), (92, 69007), (101, 68947), (102, 68941), (109, 68914), (110, 68899), (113, 68890), (119, 68872), (141, 68833), (149, 68815), (150, 68812), (159, 68770), (171, 68707), (181, 68638), (184, 68620), (189, 68602), (193, 68584), (208, 68512), (210, 68503), (213, 68482), (238, 68365), (240, 68356), (245, 68332), (247, 68323), (252, 68308), (264, 68287), (278, 68230), (285, 68200), (290, 68170), (293, 68158), (297, 68137), (320, 68062), (328, 68041), (338, 68014), (341, 68008),

Gene: HangryHippo_2 Start: 2225, Stop: 1212, Start Num: 78

Candidate Starts for HangryHippo_2:

(Start: 36 @2372 has 4 MA's), (Start: 46 @2318 has 4 MA's), (55, 2300), (Start: 78 @2225 has 99 MA's), (104, 2114), (110, 2081), (119, 2054), (122, 2045), (126, 2024), (131, 2009), (160, 1958), (177, 1847), (193, 1793), (210, 1712), (218, 1673), (223, 1655), (228, 1625), (240, 1562), (267, 1478), (271, 1466), (280, 1433), (292, 1373), (306, 1325), (312, 1307), (324, 1268),

Gene: HangryHippo_254 Start: 123312, Stop: 122299, Start Num: 78

Candidate Starts for HangryHippo_254:

(Start: 36 @123459 has 4 MA's), (Start: 46 @123405 has 4 MA's), (55, 123387), (Start: 78 @123312 has 99 MA's), (104, 123201), (110, 123168), (119, 123141), (122, 123132), (126, 123111), (131, 123096), (160, 123045), (177, 122934), (193, 122880), (210, 122799), (218, 122760), (223, 122742), (228, 122712), (240, 122649), (267, 122565), (271, 122553), (280, 122520), (292, 122460), (306, 122412), (312, 122394), (324, 122355),

Gene: HarveySr_94 Start: 66061, Stop: 64949, Start Num: 65

Candidate Starts for HarveySr_94:

(25, 66181), (Start: 34 @66151 has 6 MA's), (Start: 65 @66061 has 15 MA's), (Start: 79 @66007 has 150 MA's), (Start: 86 @65977 has 1 MA's), (101, 65893), (109, 65860), (133, 65788), (159, 65716), (175, 65635), (179, 65590), (181, 65584), (183, 65578), (184, 65566), (187, 65560), (193, 65530), (213, 65428), (219, 65410), (228, 65365), (242, 65293), (245, 65278), (254, 65251), (258, 65242), (274, 65185), (293, 65101), (298, 65077), (309, 65047),

Gene: Heath_86 Start: 66831, Stop: 65773, Start Num: 79

Candidate Starts for Heath_86:

(Start: 79 @66831 has 150 MA's), (92, 66777), (93, 66759), (101, 66717), (102, 66711), (109, 66684), (110, 66669), (113, 66660), (119, 66642), (141, 66603), (149, 66585), (159, 66540), (171, 66477), (181, 66408), (184, 66390), (189, 66372), (193, 66354), (208, 66282), (210, 66273), (213, 66252), (238, 66135), (240, 66126), (245, 66102), (247, 66093), (252, 66078), (264, 66057), (278, 66000), (285, 65970), (290, 65940), (293, 65928), (297, 65907), (320, 65832), (328, 65811), (341, 65778),

Gene: Heathcliff_97 Start: 66916, Stop: 65804, Start Num: 65

Candidate Starts for Heathcliff_97:

(25, 67036), (Start: 34 @67006 has 6 MA's), (Start: 65 @66916 has 15 MA's), (Start: 79 @66862 has 150 MA's), (Start: 86 @66832 has 1 MA's), (101, 66748), (109, 66715), (133, 66643), (159, 66571), (175, 66490), (179, 66445), (181, 66439), (183, 66433), (184, 66421), (193, 66385), (213, 66283), (219, 66265), (228, 66220), (242, 66148), (245, 66133), (254, 66106), (258, 66097), (274, 66040), (293, 65956), (298, 65932), (309, 65902),

Gene: Hedgerow_85 Start: 64872, Stop: 63802, Start Num: 79

Candidate Starts for Hedgerow_85:

(Start: 79 @64872 has 150 MA's), (Start: 86 @64842 has 1 MA's), (101, 64776), (103, 64767), (109, 64743), (113, 64719), (120, 64695), (181, 64440), (183, 64434), (184, 64422), (193, 64389), (199, 64368), (209, 64311), (210, 64308), (219, 64269), (221, 64260), (226, 64230), (230, 64215), (234, 64197), (237, 64173), (242, 64152), (249, 64122), (258, 64101), (278, 64035), (280, 64032), (285, 64005), (288, 63999), (305, 63924), (313, 63888),

Gene: Hendrix_145 Start: 89503, Stop: 90504, Start Num: 79

Candidate Starts for Hendrix_145:

(Start: 79 @89503 has 150 MA's), (88, 89533), (111, 89635), (143, 89698), (146, 89707), (160, 89761), (175, 89842), (187, 89917), (213, 90040), (261, 90241), (263, 90244), (270, 90274), (280, 90310), (322, 90457),

Gene: Holeinone_85 Start: 64762, Stop: 63692, Start Num: 79

Candidate Starts for Holeinone_85:

(24, 64957), (Start: 79 @64762 has 150 MA's), (Start: 86 @64732 has 1 MA's), (101, 64666), (103, 64657), (109, 64633), (113, 64609), (120, 64585), (154, 64489), (181, 64330), (183, 64324), (184, 64312), (193, 64279), (199, 64258), (209, 64201), (210, 64198), (219, 64159), (221, 64150), (226, 64120), (230, 64105), (234, 64087), (237, 64063), (242, 64042), (249, 64012), (258, 63991), (278, 63925), (280, 63922), (285, 63895), (288, 63889), (305, 63814), (313, 63778),

Gene: Hosp_090 Start: 66775, Stop: 65738, Start Num: 79

Candidate Starts for Hosp_090:

(51, 66856), (Start: 79 @66775 has 150 MA's), (Start: 86 @66745 has 1 MA's), (93, 66703), (101, 66661), (109, 66628), (115, 66595), (131, 66574), (141, 66565), (159, 66502), (181, 66370), (183, 66364), (184, 66352), (208, 66244), (210, 66235), (213, 66214), (221, 66187), (245, 66064), (249, 66049), (285, 65932), (297, 65869), (320, 65797),

Gene: Hydro_92 Start: 68848, Stop: 67790, Start Num: 79

Candidate Starts for Hydro_92:

(Start: 79 @68848 has 150 MA's), (92, 68794), (101, 68734), (102, 68728), (109, 68701), (110, 68686), (113, 68677), (119, 68659), (141, 68620), (149, 68602), (150, 68599), (159, 68557), (171, 68494), (181, 68425), (184, 68407), (189, 68389), (193, 68371), (208, 68299), (210, 68290), (213, 68269), (238, 68152), (240, 68143), (245, 68119), (247, 68110), (264, 68074), (278, 68017), (285, 67987), (290, 67957), (293, 67945), (297, 67924), (320, 67849), (328, 67828), (341, 67795),

Gene: IchabodCrane_2 Start: 2214, Stop: 1219, Start Num: 78

Candidate Starts for IchabodCrane_2:

(Start: 70 @2259 has 18 MA's), (Start: 78 @2214 has 99 MA's), (104, 2103), (110, 2070), (122, 2037), (129, 2025), (132, 2016), (160, 1968), (162, 1950), (163, 1947), (193, 1803), (196, 1794), (203, 1752), (210, 1722), (218, 1683), (223, 1665), (228, 1635), (240, 1572), (280, 1440), (292, 1380), (306, 1332), (324, 1275), (336, 1239),

Gene: IchabodCrane_255 Start: 120757, Stop: 119762, Start Num: 78

Candidate Starts for IchabodCrane_255:

(Start: 70 @120802 has 18 MA's), (Start: 78 @120757 has 99 MA's), (104, 120646), (110, 120613), (122, 120580), (129, 120568), (132, 120559), (160, 120511), (162, 120493), (163, 120490), (193, 120346), (196, 120337), (203, 120295), (210, 120265), (218, 120226), (223, 120208), (228, 120178), (240, 120115), (280, 119983), (292, 119923), (306, 119875), (324, 119818), (336, 119782),

Gene: Indlovu_89 Start: 68368, Stop: 67307, Start Num: 79

Candidate Starts for Indlovu_89:

(Start: 79 @68368 has 150 MA's), (101, 68242), (102, 68236), (109, 68209), (115, 68176), (119, 68167), (135, 68137), (181, 67936), (183, 67930), (184, 67918), (187, 67912), (199, 67864), (209, 67807), (213, 67783), (221, 67756), (223, 67750), (228, 67720), (230, 67711), (233, 67699), (250, 67615), (278, 67531), (280, 67528), (320, 67366), (328, 67345), (337, 67321), (338, 67318),

Gene: ItsyBitsy1_82 Start: 64989, Stop: 63919, Start Num: 79

Candidate Starts for ItsyBitsy1_82:

(24, 65184), (Start: 79 @64989 has 150 MA's), (Start: 86 @64959 has 1 MA's), (101, 64893), (103, 64884), (109, 64860), (120, 64812), (181, 64557), (183, 64551), (184, 64539), (193, 64506), (199, 64485), (209, 64428), (210, 64425), (219, 64386), (221, 64377), (226, 64347), (230, 64332), (234, 64314), (237, 64290), (242, 64269), (249, 64239), (258, 64218), (278, 64152), (280, 64149), (285, 64122), (288, 64116), (305, 64041), (313, 64005),

Gene: JAMaL_92 Start: 68380, Stop: 67322, Start Num: 79

Candidate Starts for JAMaL_92:

(Start: 79 @68380 has 150 MA's), (92, 68326), (93, 68308), (101, 68266), (109, 68233), (110, 68218), (113, 68209), (119, 68191), (137, 68158), (141, 68152), (149, 68134), (150, 68131), (159, 68089), (171, 68026), (181, 67957), (184, 67939), (189, 67921), (193, 67903), (208, 67831), (210, 67822), (213, 67801), (238, 67684), (240, 67675), (245, 67651), (247, 67642), (252, 67627), (264, 67606), (278, 67549), (285, 67519), (290, 67489), (293, 67477), (297, 67456), (320, 67381), (328, 67360), (341, 67327),

Gene: JKerns_75 Start: 50196, Stop: 49201, Start Num: 84

Candidate Starts for JKerns_75:

(Start: 84 @50196 has 20 MA's), (105, 50103), (120, 50040), (130, 50022), (169, 49887), (176, 49842), (179, 49818), (181, 49812), (184, 49794), (185, 49791), (204, 49716), (215, 49665), (242, 49536), (245, 49521), (258, 49485), (269, 49452), (317, 49269),

Gene: Jace_91 Start: 51481, Stop: 50453, Start Num: 79

Candidate Starts for Jace_91:

(1, 51994), (2, 51988), (3, 51958), (4, 51949), (5, 51934), (6, 51907), (7, 51901), (8, 51898), (9, 51868), (10, 51841), (12, 51814), (14, 51781), (16, 51754), (17, 51748), (18, 51742), (19, 51733), (27, 51649), (31, 51640), (47, 51574), (57, 51556), (61, 51550), (Start: 79 @51481 has 150 MA's), (100, 51388), (101, 51385), (119, 51310), (136, 51268), (142, 51259), (159, 51196), (179, 51070), (181, 51064), (227, 50854), (235, 50809), (242, 50779), (245, 50764), (249, 50749), (280, 50659), (283, 50644), (298, 50566), (302, 50560),

Gene: Jackstina_90 Start: 66779, Stop: 65721, Start Num: 79

Candidate Starts for Jackstina_90:

(25, 66953), (Start: 34 @66923 has 6 MA's), (Start: 65 @66833 has 15 MA's), (Start: 79 @66779 has 150 MA's), (Start: 86 @66749 has 1 MA's), (101, 66665), (109, 66632), (133, 66560), (159, 66488), (175, 66407), (179, 66362), (181, 66356), (183, 66350), (184, 66338), (193, 66302), (213, 66200), (219, 66182), (228, 66137), (242, 66065), (245, 66050), (254, 66023), (258, 66014), (274, 65957), (293, 65873), (298, 65849), (309, 65819),

Gene: Jada_220 Start: 107002, Stop: 108024, Start Num: 78

Candidate Starts for Jada_220:

(Start: 78 @107002 has 99 MA's), (Start: 86 @107032 has 1 MA's), (104, 107113), (109, 107131), (119, 107173), (126, 107191), (132, 107209), (182, 107389), (198, 107452), (203, 107485), (206, 107497), (207, 107500), (209, 107512), (224, 107587), (240, 107662), (245, 107686), (246, 107692), (255, 107716), (275, 107779), (336, 108001), (342, 108016),

Gene: JaguarMi_86 Start: 68822, Stop: 67764, Start Num: 79

Candidate Starts for JaguarMi_86:

(Start: 79 @68822 has 150 MA's), (92, 68768), (97, 68732), (101, 68708), (102, 68702), (109, 68675), (110, 68660), (113, 68651), (119, 68633), (141, 68594), (149, 68576), (150, 68573), (159, 68531), (171, 68468), (181, 68399), (184, 68381), (189, 68363), (193, 68345), (208, 68273), (210, 68264), (213, 68243), (238, 68126), (240, 68117), (245, 68093), (247, 68084), (252, 68069), (264, 68048), (278, 67991), (285, 67961), (290, 67931), (293, 67919), (297, 67898), (320, 67823), (328, 67802), (338, 67775), (341, 67769),

Gene: Jawnski_72 Start: 49083, Stop: 48034, Start Num: 73

Candidate Starts for Jawnski_72:

(Start: 73 @49083 has 2 MA's), (Start: 84 @49038 has 20 MA's), (131, 48858), (142, 48840), (155, 48795), (157, 48786), (161, 48759), (176, 48675), (179, 48651), (181, 48645), (184, 48627), (215, 48498), (242, 48369), (245, 48354), (269, 48285), (301, 48147), (317, 48102), (337, 48048),

Gene: Jay2Jay_5 Start: 2708, Stop: 1602, Start Num: 46

Candidate Starts for Jay2Jay_5:

(Start: 46 @2708 has 4 MA's), (55, 2690), (75, 2627), (Start: 78 @2615 has 99 MA's), (98, 2534), (104, 2504), (110, 2471), (121, 2438), (126, 2414), (131, 2399), (160, 2348), (193, 2183), (210, 2102), (218, 2063), (223, 2045), (228, 2015), (240, 1952), (244, 1934), (271, 1856), (280, 1823), (306, 1715), (312, 1697), (324, 1658),

Gene: Jay2Jay_260 Start: 124801, Stop: 123695, Start Num: 46

Candidate Starts for Jay2Jay_260:

(Start: 46 @124801 has 4 MA's), (55, 124783), (75, 124720), (Start: 78 @124708 has 99 MA's), (98, 124627), (104, 124597), (110, 124564), (121, 124531), (126, 124507), (131, 124492), (160, 124441), (193, 124276), (210, 124195), (218, 124156), (223, 124138), (228, 124108), (240, 124045), (244, 124027), (271, 123949), (280, 123916), (306, 123808), (312, 123790), (324, 123751),

Gene: JimJam_271 Start: 124187, Stop: 123147, Start Num: 70

Candidate Starts for JimJam_271:

(Start: 70 @124187 has 18 MA's), (Start: 78 @124142 has 99 MA's), (104, 124031), (110, 123998), (122, 123965), (129, 123953), (132, 123944), (160, 123896), (162, 123878), (163, 123875), (193, 123731), (196, 123722), (203, 123680), (210, 123650), (218, 123611), (223, 123593), (228, 123563), (240, 123500), (280, 123368), (292, 123308), (306, 123260), (324, 123203), (336, 123167),

Gene: JimJam_3 Start: 2651, Stop: 1611, Start Num: 70

Candidate Starts for JimJam_3:

(Start: 70 @2651 has 18 MA's), (Start: 78 @2606 has 99 MA's), (104, 2495), (110, 2462), (122, 2429), (129, 2417), (132, 2408), (160, 2360), (162, 2342), (163, 2339), (193, 2195), (196, 2186), (203, 2144), (210, 2114), (218, 2075), (223, 2057), (228, 2027), (240, 1964), (280, 1832), (292, 1772), (306, 1724), (324, 1667), (336, 1631),

Gene: Jolie1_092 Start: 68844, Stop: 67807, Start Num: 79

Candidate Starts for Jolie1_092:

(51, 68925), (Start: 79 @68844 has 150 MA's), (Start: 86 @68814 has 1 MA's), (93, 68772), (101, 68730), (109, 68697), (115, 68664), (131, 68643), (159, 68571), (181, 68439), (183, 68433), (184, 68421), (208, 68313), (210, 68304), (213, 68283), (220, 68259), (221, 68256), (230, 68211), (245, 68133), (285, 68001), (297, 67938), (320, 67866),

Gene: Jollison_3 Start: 2651, Stop: 1611, Start Num: 70

Candidate Starts for Jollison_3:

(Start: 70 @2651 has 18 MA's), (Start: 78 @2606 has 99 MA's), (104, 2495), (110, 2462), (122, 2429), (129, 2417), (132, 2408), (160, 2360), (162, 2342), (163, 2339), (193, 2195), (196, 2186), (203, 2144), (210, 2114), (218, 2075), (223, 2057), (228, 2027), (240, 1964), (280, 1832), (292, 1772), (306, 1724), (324, 1667), (336, 1631),

Gene: Jollison_267 Start: 121326, Stop: 120286, Start Num: 70

Candidate Starts for Jollison_267:

(Start: 70 @121326 has 18 MA's), (Start: 78 @121281 has 99 MA's), (104, 121170), (110, 121137), (122, 121104), (129, 121092), (132, 121083), (160, 121035), (162, 121017), (163, 121014), (193, 120870), (196, 120861), (203, 120819), (210, 120789), (218, 120750), (223, 120732), (228, 120702), (240, 120639), (280, 120507), (292, 120447), (306, 120399), (324, 120342), (336, 120306),

Gene: Jordan_77 Start: 50754, Stop: 49759, Start Num: 84

Candidate Starts for Jordan_77:

(Start: 84 @50754 has 20 MA's), (105, 50661), (120, 50598), (130, 50580), (169, 50445), (176, 50400), (179, 50376), (181, 50370), (184, 50352), (185, 50349), (204, 50274), (215, 50223), (242, 50094), (245, 50079), (258, 50043), (269, 50010), (317, 49827),

Gene: JordanFarm_17 Start: 12296, Stop: 11307, Start Num: 79

Candidate Starts for JordanFarm_17:

(Start: 79 @12296 has 150 MA's), (107, 12182), (110, 12167), (159, 12053), (164, 12014), (166, 12005), (180, 11921), (210, 11792), (228, 11699), (245, 11612), (282, 11492), (297, 11414), (316, 11372), (322, 11354), (329, 11327),

Gene: Kaleb_85 Start: 64918, Stop: 63848, Start Num: 79

Candidate Starts for Kaleb_85:

(Start: 79 @64918 has 150 MA's), (Start: 86 @64888 has 1 MA's), (101, 64822), (103, 64813), (109, 64789), (113, 64765), (120, 64741), (181, 64486), (183, 64480), (184, 64468), (193, 64435), (199, 64414), (209, 64357), (210, 64354), (219, 64315), (221, 64306), (226, 64276), (230, 64261), (234, 64243), (237, 64219), (242, 64198), (249, 64168), (258, 64147), (278, 64081), (280, 64078), (285, 64051), (288, 64045), (305, 63970), (313, 63934),

Gene: Kamiyu_97 Start: 66920, Stop: 65808, Start Num: 65

Candidate Starts for Kamiyu_97:

(25, 67040), (Start: 34 @67010 has 6 MA's), (Start: 65 @66920 has 15 MA's), (Start: 79 @66866 has 150 MA's), (Start: 86 @66836 has 1 MA's), (101, 66752), (109, 66719), (133, 66647), (159, 66575), (175, 66494), (179, 66449), (181, 66443), (183, 66437), (184, 66425), (193, 66389), (213, 66287), (219, 66269), (228, 66224), (242, 66152), (245, 66137), (254, 66110), (258, 66101), (274, 66044), (293, 65960), (298, 65936), (309, 65906),

Gene: Karimac_261 Start: 121927, Stop: 120932, Start Num: 78

Candidate Starts for Karimac_261:

(Start: 70 @121972 has 18 MA's), (Start: 78 @121927 has 99 MA's), (104, 121816), (110, 121783), (122, 121750), (129, 121738), (132, 121729), (160, 121681), (162, 121663), (163, 121660), (193, 121516), (196, 121507), (203, 121465), (210, 121435), (218, 121396), (223, 121378), (228, 121348), (240, 121285), (280, 121153), (292, 121093), (306, 121045), (324, 120988), (336, 120952),

Gene: Karimac_3 Start: 2608, Stop: 1613, Start Num: 78

Candidate Starts for Karimac_3:

(Start: 70 @2653 has 18 MA's), (Start: 78 @2608 has 99 MA's), (104, 2497), (110, 2464), (122, 2431), (129, 2419), (132, 2410), (160, 2362), (162, 2344), (163, 2341), (193, 2197), (196, 2188), (203, 2146), (210, 2116), (218, 2077), (223, 2059), (228, 2029), (240, 1966), (280, 1834), (292, 1774), (306, 1726), (324, 1669), (336, 1633),

Gene: Karp_214 Start: 108408, Stop: 109430, Start Num: 77

Candidate Starts for Karp_214:

(Start: 77 @108408 has 8 MA's), (Start: 86 @108438 has 1 MA's), (104, 108519), (109, 108537), (119, 108579), (126, 108597), (132, 108615), (182, 108795), (198, 108858), (203, 108891), (206, 108903), (207, 108906), (209, 108918), (224, 108993), (240, 109068), (245, 109092), (255, 109122), (275, 109185), (336, 109404),

Gene: KayaCho_90 Start: 68660, Stop: 67599, Start Num: 79

Candidate Starts for KayaCho_90:

(51, 68741), (Start: 79 @68660 has 150 MA's), (Start: 86 @68630 has 1 MA's), (101, 68546), (109, 68513), (113, 68489), (119, 68471), (127, 68453), (149, 68408), (150, 68405), (159, 68363), (171, 68300), (181, 68231), (183, 68225), (184, 68213), (208, 68105), (210, 68096), (213, 68075), (221, 68048), (230, 68003), (238, 67958), (245, 67925), (285, 67793), (297, 67730), (320, 67658),

Gene: Kenrey_224 Start: 107547, Stop: 108569, Start Num: 78

Candidate Starts for Kenrey_224:

(Start: 78 @107547 has 99 MA's), (Start: 86 @107577 has 1 MA's), (104, 107658), (109, 107676), (119, 107718), (132, 107754), (170, 107862), (182, 107934), (198, 107997), (203, 108030), (206, 108042), (207, 108045), (209, 108057), (212, 108075), (224, 108132), (240, 108207), (245, 108231), (255, 108261), (275, 108324), (336, 108546), (342, 108561),

Gene: KentuckyRacer_3 Start: 2218, Stop: 1223, Start Num: 78

Candidate Starts for KentuckyRacer_3:

(Start: 70 @2263 has 18 MA's), (Start: 78 @2218 has 99 MA's), (104, 2107), (110, 2074), (122, 2041), (129, 2029), (132, 2020), (160, 1972), (162, 1954), (163, 1951), (193, 1807), (196, 1798), (203, 1756), (210, 1726), (218, 1687), (223, 1669), (228, 1639), (240, 1576), (280, 1444), (292, 1384), (306, 1336), (324, 1279), (336, 1243),

Gene: KentuckyRacer_277 Start: 123669, Stop: 122674, Start Num: 78

Candidate Starts for KentuckyRacer_277:

(Start: 70 @123714 has 18 MA's), (Start: 78 @123669 has 99 MA's), (104, 123558), (110, 123525), (122, 123492), (129, 123480), (132, 123471), (160, 123423), (162, 123405), (163, 123402), (193, 123258), (196, 123249), (203, 123207), (210, 123177), (218, 123138), (223, 123120), (228, 123090), (240, 123027), (280, 122895), (292, 122835), (306, 122787), (324, 122730), (336, 122694),

Gene: Kheth_85 Start: 64824, Stop: 63754, Start Num: 79

Candidate Starts for Kheth_85:

(Start: 79 @64824 has 150 MA's), (Start: 86 @64794 has 1 MA's), (101, 64728), (103, 64719), (109, 64695), (113, 64671), (181, 64392), (183, 64386), (184, 64374), (193, 64341), (199, 64320), (209, 64263), (210, 64260), (219, 64221), (221, 64212), (226, 64182), (230, 64167), (234, 64149), (237, 64125), (242, 64104), (249, 64074), (258, 64053), (278, 63987), (280, 63984), (285, 63957), (288, 63951), (305, 63876), (313, 63840),

Gene: King2_72 Start: 49965, Stop: 48961, Start Num: 84

Candidate Starts for King2_72:

(Start: 73 @50010 has 2 MA's), (Start: 84 @49965 has 20 MA's), (131, 49785), (142, 49767), (155, 49722), (157, 49713), (161, 49686), (176, 49602), (179, 49578), (181, 49572), (184, 49554), (215, 49425), (242, 49296), (245, 49281), (301, 49074), (317, 49029), (337, 48975),

Gene: KingKamren_18 Start: 13027, Stop: 12038, Start Num: 79

Candidate Starts for KingKamren_18:

(Start: 79 @13027 has 150 MA's), (88, 12997), (95, 12976), (119, 12871), (157, 12793), (163, 12760), (166, 12736), (171, 12721), (201, 12565), (224, 12442), (280, 12232), (316, 12103), (322, 12085),

Gene: Klevey_76 Start: 46572, Stop: 45574, Start Num: 85

Candidate Starts for Klevey_76:

(15, 46890), (38, 46722), (72, 46623), (Start: 85 @46572 has 4 MA's), (101, 46503), (105, 46485), (176, 46227), (178, 46209), (179, 46203), (242, 45921), (252, 45882), (254, 45879),

Gene: Knocker_89 Start: 68373, Stop: 67315, Start Num: 79

Candidate Starts for Knocker_89:

(67, 68424), (Start: 79 @68373 has 150 MA's), (101, 68277), (105, 68259), (109, 68244), (123, 68202), (125, 68190), (130, 68172), (132, 68166), (148, 68151), (160, 68100), (166, 68055), (168, 68049), (179, 67977), (181, 67971), (183, 67965), (187, 67947), (199, 67902), (208, 67851), (210, 67842), (213, 67821), (219, 67803), (221, 67794), (223, 67788), (224, 67770), (230, 67749), (232, 67740), (240, 67695), (247, 67662), (249, 67656), (258, 67635), (275, 67578), (278, 67569), (280, 67566), (281, 67560), (282, 67557), (295, 67485), (298, 67473), (319, 67419), (345, 67338),

Gene: Kozie_54 Start: 37761, Stop: 38762, Start Num: 79

Candidate Starts for Kozie_54:

(59, 37689), (Start: 79 @37761 has 150 MA's), (88, 37791), (94, 37809), (98, 37833), (119, 37917), (164, 38055), (174, 38097), (180, 38148), (198, 38214), (208, 38268), (216, 38307), (239, 38430), (242, 38442), (266, 38517), (270, 38532), (272, 38544), (284, 38586), (323, 38718),

Gene: Kronus_97 Start: 67951, Stop: 66893, Start Num: 79

Candidate Starts for Kronus_97:

(25, 68125), (Start: 34 @68095 has 6 MA's), (Start: 65 @68005 has 15 MA's), (Start: 79 @67951 has 150 MA's), (Start: 86 @67921 has 1 MA's), (101, 67837), (109, 67804), (133, 67732), (159, 67660), (175, 67579), (179, 67534), (181, 67528), (183, 67522), (184, 67510), (193, 67474), (213, 67372), (219, 67354), (228, 67309), (242, 67237), (245, 67222), (254, 67195), (258, 67186), (274, 67129), (293, 67045), (298, 67021), (309, 66991),

Gene: Larnav_4 Start: 2224, Stop: 1211, Start Num: 78

Candidate Starts for Larnav_4:

(Start: 78 @2224 has 99 MA's), (104, 2113), (119, 2053), (122, 2044), (126, 2023), (131, 2008), (160, 1957), (177, 1846), (193, 1792), (210, 1711), (218, 1672), (223, 1654), (228, 1624), (240, 1561), (267, 1477), (271, 1465), (280, 1432), (292, 1372), (306, 1324), (312, 1306), (324, 1267),

Gene: Larnav_263 Start: 124229, Stop: 123216, Start Num: 78

Candidate Starts for Larnav_263:

(Start: 78 @124229 has 99 MA's), (104, 124118), (119, 124058), (122, 124049), (126, 124028), (131, 124013), (160, 123962), (177, 123851), (193, 123797), (210, 123716), (218, 123677), (223, 123659), (228, 123629), (240, 123566), (267, 123482), (271, 123470), (280, 123437), (292, 123377), (306, 123329), (312, 123311), (324, 123272),

Gene: Lars_86 Start: 64888, Stop: 63818, Start Num: 79

Candidate Starts for Lars_86:

(Start: 79 @64888 has 150 MA's), (Start: 86 @64858 has 1 MA's), (101, 64792), (103, 64783), (109, 64759), (113, 64735), (120, 64711), (181, 64456), (183, 64450), (184, 64438), (193, 64405), (199, 64384), (209, 64327), (210, 64324), (219, 64285), (221, 64276), (226, 64246), (230, 64231), (237, 64189), (242, 64168), (249, 64138), (258, 64117), (278, 64051), (280, 64048), (285, 64021), (288, 64015), (305, 63940), (313, 63904),

Gene: Laurie_84 Start: 64232, Stop: 63162, Start Num: 79

Candidate Starts for Laurie_84:

(Start: 79 @64232 has 150 MA's), (Start: 86 @64202 has 1 MA's), (101, 64136), (103, 64127), (109, 64103), (113, 64079), (120, 64055), (128, 64028), (154, 63959), (181, 63800), (183, 63794), (184, 63782), (193, 63749), (199, 63728), (209, 63671), (210, 63668), (219, 63629), (221, 63620), (226, 63590), (230, 63575), (234, 63557), (237, 63533), (242, 63512), (249, 63482), (258, 63461), (278, 63395), (280, 63392), (285, 63365), (288, 63359), (305, 63284), (313, 63248),

Gene: Leaf_143 Start: 85376, Stop: 86380, Start Num: 79

Candidate Starts for Leaf_143:

(Start: 79 @85376 has 150 MA's), (88, 85406), (108, 85493), (143, 85571), (160, 85634), (174, 85712), (175, 85715), (178, 85754), (187, 85790), (210, 85892), (211, 85898), (213, 85913), (231, 86000), (243, 86060), (261, 86114), (263, 86117), (270, 86147), (280, 86183), (323, 86333),

Gene: LeeroyJ_78 Start: 50672, Stop: 49668, Start Num: 82

Candidate Starts for LeeroyJ_78:

(Start: 82 @50672 has 2 MA's), (Start: 84 @50666 has 20 MA's), (105, 50570), (120, 50507), (130, 50489), (176, 50309), (179, 50285), (181, 50279), (184, 50261), (185, 50258), (204, 50183), (215, 50132), (245, 49988), (258, 49952), (269, 49919), (317, 49736), (336, 49685),

Gene: Leo04_253 Start: 124342, Stop: 123329, Start Num: 78

Candidate Starts for Leo04_253:

(Start: 36 @124489 has 4 MA's), (Start: 46 @124435 has 4 MA's), (55, 124417), (Start: 78 @124342 has 99 MA's), (104, 124231), (110, 124198), (119, 124171), (122, 124162), (126, 124141), (131, 124126), (160, 124075), (177, 123964), (193, 123910), (210, 123829), (218, 123790), (223, 123772), (228, 123742), (240, 123679), (267, 123595), (271, 123583), (280, 123550), (292, 123490), (306, 123442), (312, 123424), (324, 123385),

Gene: Leo04_2 Start: 2224, Stop: 1211, Start Num: 78

Candidate Starts for Leo04_2:

(Start: 36 @2371 has 4 MA's), (Start: 46 @2317 has 4 MA's), (55, 2299), (Start: 78 @2224 has 99 MA's), (104, 2113), (110, 2080), (119, 2053), (122, 2044), (126, 2023), (131, 2008), (160, 1957), (177, 1846), (193, 1792), (210, 1711), (218, 1672), (223, 1654), (228, 1624), (240, 1561), (267, 1477), (271, 1465), (280, 1432), (292, 1372), (306, 1324), (312, 1306), (324, 1267),

Gene: Lephleur_85 Start: 64743, Stop: 63673, Start Num: 79

Candidate Starts for Lephleur_85:

(Start: 79 @64743 has 150 MA's), (Start: 86 @64713 has 1 MA's), (101, 64647), (103, 64638), (109, 64614), (113, 64590), (120, 64566), (181, 64311), (183, 64305), (184, 64293), (193, 64260), (199, 64239), (209, 64182), (210, 64179), (219, 64140), (221, 64131), (226, 64101), (230, 64086), (234, 64068), (237, 64044), (242, 64023), (249, 63993), (258, 63972), (278, 63906), (280, 63903), (285, 63876), (288, 63870), (305, 63795), (313, 63759),

Gene: LestyG_95 Start: 66491, Stop: 65379, Start Num: 65

Candidate Starts for LestyG_95:

(25, 66611), (Start: 34 @66581 has 6 MA's), (Start: 65 @66491 has 15 MA's), (Start: 79 @66437 has 150 MA's), (Start: 86 @66407 has 1 MA's), (101, 66323), (109, 66290), (133, 66218), (159, 66146),

(175, 66065), (179, 66020), (181, 66014), (183, 66008), (184, 65996), (193, 65960), (213, 65858), (219, 65840), (228, 65795), (242, 65723), (245, 65708), (254, 65681), (258, 65672), (274, 65615), (293, 65531), (298, 65507), (309, 65477),

Gene: Liandry_3 Start: 2417, Stop: 1404, Start Num: 78

Candidate Starts for Liandry_3:

(35, 2567), (42, 2531), (Start: 46 @2510 has 4 MA's), (55, 2492), (Start: 78 @2417 has 99 MA's), (98, 2336), (104, 2306), (119, 2246), (126, 2216), (131, 2201), (132, 2198), (160, 2150), (177, 2039), (193, 1985), (202, 1940), (210, 1904), (218, 1865), (223, 1847), (228, 1817), (271, 1658), (280, 1625), (292, 1565), (306, 1517), (312, 1499), (324, 1460),

Gene: Liandry_252 Start: 123938, Stop: 122925, Start Num: 78

Candidate Starts for Liandry_252:

(35, 124088), (42, 124052), (Start: 46 @124031 has 4 MA's), (55, 124013), (Start: 78 @123938 has 99 MA's), (98, 123857), (104, 123827), (119, 123767), (126, 123737), (131, 123722), (132, 123719), (160, 123671), (177, 123560), (193, 123506), (202, 123461), (210, 123425), (218, 123386), (223, 123368), (228, 123338), (271, 123179), (280, 123146), (292, 123086), (306, 123038), (312, 123020), (324, 122981),

Gene: Ligma_80 Start: 59316, Stop: 58309, Start Num: 79

Candidate Starts for Ligma_80:

(Start: 79 @59316 has 150 MA's), (101, 59220), (109, 59187), (110, 59172), (133, 59121), (148, 59106), (179, 58932), (181, 58926), (184, 58908), (199, 58854), (206, 58812), (208, 58803), (213, 58773), (224, 58722), (273, 58539), (278, 58521), (280, 58518), (288, 58485), (293, 58449), (335, 58326),

Gene: LilMartin_254 Start: 123618, Stop: 122602, Start Num: 78

Candidate Starts for LilMartin_254:

(Start: 78 @123618 has 99 MA's), (104, 123507), (114, 123459), (119, 123447), (121, 123441), (131, 123402), (160, 123348), (177, 123237), (193, 123183), (210, 123102), (218, 123063), (223, 123045), (228, 123015), (240, 122952), (271, 122856), (280, 122823), (292, 122763), (306, 122715), (312, 122697), (324, 122658),

Gene: LilMartin_2 Start: 2274, Stop: 1258, Start Num: 78

Candidate Starts for LilMartin_2:

(Start: 78 @2274 has 99 MA's), (104, 2163), (114, 2115), (119, 2103), (121, 2097), (131, 2058), (160, 2004), (177, 1893), (193, 1839), (210, 1758), (218, 1719), (223, 1701), (228, 1671), (240, 1608), (271, 1512), (280, 1479), (292, 1419), (306, 1371), (312, 1353), (324, 1314),

Gene: LilMcDreamy_90 Start: 68177, Stop: 67116, Start Num: 79

Candidate Starts for LilMcDreamy_90:

(Start: 79 @68177 has 150 MA's), (101, 68081), (109, 68048), (149, 67952), (155, 67925), (159, 67907), (181, 67775), (183, 67769), (206, 67658), (210, 67640), (221, 67592), (230, 67547), (240, 67493), (249, 67454), (252, 67445), (268, 67400), (278, 67367), (280, 67364), (293, 67295), (298, 67271), (300, 67265), (316, 67229), (342, 67160), (343, 67154),

Gene: Lilbeanie_90 Start: 55740, Stop: 56759, Start Num: 84

Candidate Starts for Lilbeanie_90:

(Start: 84 @55740 has 20 MA's), (117, 55887), (124, 55899), (133, 55929), (138, 55935), (156, 55989), (176, 56106), (178, 56124), (181, 56136), (183, 56142), (188, 56163), (190, 56178), (198, 56205), (211, 56274), (217, 56301), (245, 56439), (339, 56754),

Gene: Lilmac1015_76 Start: 46704, Stop: 45700, Start Num: 83

Candidate Starts for Lilmac1015_76:

(Start: 83 @46704 has 1 MA's), (101, 46629), (105, 46611), (176, 46353), (179, 46329), (242, 46047), (252, 46008), (254, 46005),

Gene: Limpid_212 Start: 108722, Stop: 109738, Start Num: 80

Candidate Starts for Limpid_212:

(Start: 80 @108722 has 4 MA's), (Start: 86 @108749 has 1 MA's), (101, 108821), (104, 108836), (112, 108875), (148, 108944), (162, 108989), (198, 109163), (207, 109211), (213, 109247), (215, 109253), (224, 109298), (240, 109373), (245, 109397), (286, 109532), (318, 109661), (321, 109667), (330, 109700), (336, 109712), (337, 109715),

Gene: LittleMunchkin_79 Start: 61029, Stop: 60016, Start Num: 79

Candidate Starts for LittleMunchkin_79:

(48, 61110), (69, 61074), (Start: 79 @61029 has 150 MA's), (101, 60933), (109, 60900), (115, 60867), (119, 60858), (150, 60816), (181, 60642), (183, 60636), (184, 60624), (196, 60576), (210, 60504), (213, 60483), (221, 60456), (234, 60393), (240, 60357), (260, 60294), (278, 60231), (280, 60228), (285, 60201), (298, 60135),

Gene: LizLemon_85 Start: 64914, Stop: 63844, Start Num: 79

Candidate Starts for LizLemon_85:

(Start: 79 @64914 has 150 MA's), (Start: 86 @64884 has 1 MA's), (101, 64818), (103, 64809), (109, 64785), (113, 64761), (120, 64737), (181, 64482), (183, 64476), (184, 64464), (193, 64431), (199, 64410), (209, 64353), (210, 64350), (219, 64311), (221, 64302), (226, 64272), (230, 64257), (234, 64239), (237, 64215), (242, 64194), (249, 64164), (258, 64143), (278, 64077), (280, 64074), (285, 64047), (288, 64041), (305, 63966), (313, 63930),

Gene: Lolalove_94 Start: 68796, Stop: 67738, Start Num: 79

Candidate Starts for Lolalove_94:

(Start: 79 @68796 has 150 MA's), (101, 68682), (102, 68676), (109, 68649), (110, 68634), (113, 68625), (119, 68607), (141, 68568), (149, 68550), (159, 68505), (171, 68442), (181, 68373), (184, 68355), (189, 68337), (192, 68325), (193, 68319), (208, 68247), (210, 68238), (213, 68217), (238, 68100), (240, 68091), (245, 68067), (247, 68058), (252, 68043), (264, 68022), (278, 67965), (285, 67935), (293, 67893), (297, 67872), (320, 67797), (328, 67776), (338, 67749), (341, 67743),

Gene: LuckyBarnes_34 Start: 31205, Stop: 30204, Start Num: 79

Candidate Starts for LuckyBarnes_34:

(50, 31289), (Start: 79 @31205 has 150 MA's), (149, 30989), (160, 30938), (178, 30821), (181, 30809), (205, 30710), (213, 30668), (223, 30635), (242, 30530), (250, 30497), (270, 30443), (275, 30422), (278, 30413), (289, 30362), (293, 30341), (300, 30311), (314, 30278), (336, 30221), (341, 30209),

Gene: LukeCage_2 Start: 2214, Stop: 1213, Start Num: 78

Candidate Starts for LukeCage_2:

(33, 2358), (42, 2319), (44, 2304), (50, 2289), (63, 2271), (Start: 78 @2214 has 99 MA's), (104, 2103), (112, 2064), (114, 2055), (132, 2016), (184, 1824), (196, 1794), (199, 1782), (204, 1746), (210, 1722), (218, 1683), (223, 1665), (228, 1635), (240, 1572), (244, 1554), (252, 1524), (280, 1440), (292, 1380), (306, 1332), (312, 1314),

Gene: LukeCage_265 Start: 123118, Stop: 122117, Start Num: 78

Candidate Starts for LukeCage_265:

(33, 123262), (42, 123223), (44, 123208), (50, 123193), (63, 123175), (Start: 78 @123118 has 99 MA's), (104, 123007), (112, 122968), (114, 122959), (132, 122920), (184, 122728), (196, 122698), (199, 122686), (204, 122650), (210, 122626), (218, 122587), (223, 122569), (228, 122539), (240,

122476), (244, 122458), (252, 122428), (280, 122344), (292, 122284), (306, 122236), (312, 122218),

Gene: Lululemon_252 Start: 123117, Stop: 122104, Start Num: 78

Candidate Starts for Lululemon_252:

(Start: 45 @123213 has 1 MA's), (Start: 78 @123117 has 99 MA's), (104, 123006), (110, 122973), (119, 122946), (122, 122937), (126, 122916), (131, 122901), (160, 122850), (177, 122739), (193, 122685), (210, 122604), (218, 122565), (223, 122547), (228, 122517), (240, 122454), (267, 122370), (271, 122358), (280, 122325), (292, 122265), (306, 122217), (312, 122199), (324, 122160),

Gene: Lululemon_2 Start: 2225, Stop: 1212, Start Num: 78

Candidate Starts for Lululemon_2:

(Start: 45 @2321 has 1 MA's), (Start: 78 @2225 has 99 MA's), (104, 2114), (110, 2081), (119, 2054), (122, 2045), (126, 2024), (131, 2009), (160, 1958), (177, 1847), (193, 1793), (210, 1712), (218, 1673), (223, 1655), (228, 1625), (240, 1562), (267, 1478), (271, 1466), (280, 1433), (292, 1373), (306, 1325), (312, 1307), (324, 1268),

Gene: Magpie_88 Start: 68610, Stop: 67552, Start Num: 79

Candidate Starts for Magpie_88:

(Start: 79 @68610 has 150 MA's), (92, 68556), (101, 68496), (102, 68490), (109, 68463), (110, 68448), (113, 68439), (119, 68421), (141, 68382), (149, 68364), (159, 68319), (171, 68256), (181, 68187), (184, 68169), (189, 68151), (193, 68133), (208, 68061), (210, 68052), (213, 68031), (228, 67968), (238, 67914), (240, 67905), (245, 67881), (247, 67872), (252, 67857), (264, 67836), (278, 67779), (285, 67749), (290, 67719), (293, 67707), (297, 67686), (320, 67611), (328, 67590), (338, 67563), (341, 67557),

Gene: Magritte_144 Start: 88480, Stop: 89481, Start Num: 79

Candidate Starts for Magritte_144:

(Start: 79 @88480 has 150 MA's), (98, 88561), (105, 88594), (148, 88711), (150, 88717), (154, 88732), (169, 88816), (171, 88822), (178, 88879), (179, 88885), (181, 88891), (204, 88984), (206, 88990), (225, 89083), (228, 89092), (234, 89119), (264, 89224), (275, 89272), (278, 89281),

Gene: MakoManhole_77 Start: 58357, Stop: 57338, Start Num: 79

Candidate Starts for MakoManhole_77:

(54, 58435), (60, 58426), (Start: 71 @58399 has 2 MA's), (Start: 79 @58357 has 150 MA's), (101, 58261), (109, 58228), (113, 58204), (115, 58195), (130, 58171), (140, 58153), (150, 58132), (176, 57985), (179, 57961), (181, 57955), (184, 57937), (199, 57883), (204, 57847), (213, 57802), (224, 57751), (249, 57637), (280, 57547), (285, 57520), (288, 57514), (319, 57403),

Gene: Margaery_54 Start: 37699, Stop: 38700, Start Num: 79

Candidate Starts for Margaery_54:

(Start: 79 @37699 has 150 MA's), (94, 37747), (98, 37771), (107, 37813), (151, 37915), (163, 37978), (164, 37993), (173, 38029), (174, 38035), (175, 38038), (180, 38086), (216, 38245), (239, 38368), (242, 38380), (245, 38395), (266, 38455), (270, 38470), (284, 38524), (316, 38635), (332, 38692),

Gene: Mariokart_76 Start: 58166, Stop: 57159, Start Num: 79

Candidate Starts for Mariokart_76:

(21, 58379), (26, 58334), (49, 58250), (54, 58244), (Start: 71 @58208 has 2 MA's), (Start: 79 @58166 has 150 MA's), (101, 58070), (109, 58037), (110, 58022), (119, 57995), (133, 57971), (148, 57956), (176, 57806), (179, 57782), (181, 57776), (184, 57758), (199, 57704), (206, 57662), (208, 57653), (213, 57623), (224, 57572), (242, 57488), (249, 57458), (273, 57389), (278, 57371), (280, 57368), (288, 57335), (293, 57299),

Gene: Marley1013_95 Start: 67451, Stop: 66339, Start Num: 65

Candidate Starts for Marley1013_95:

(25, 67571), (Start: 34 @67541 has 6 MA's), (Start: 65 @67451 has 15 MA's), (Start: 79 @67397 has 150 MA's), (Start: 86 @67367 has 1 MA's), (101, 67283), (109, 67250), (133, 67178), (159, 67106), (175, 67025), (179, 66980), (181, 66974), (183, 66968), (184, 66956), (193, 66920), (213, 66818), (219, 66800), (228, 66755), (242, 66683), (245, 66668), (254, 66641), (258, 66632), (274, 66575), (293, 66491), (298, 66467), (309, 66437),

Gene: Martha_76 Start: 50549, Stop: 49554, Start Num: 84

Candidate Starts for Martha_76:

(Start: 84 @50549 has 20 MA's), (105, 50456), (120, 50393), (130, 50375), (176, 50195), (179, 50171), (181, 50165), (184, 50147), (185, 50144), (204, 50069), (215, 50018), (242, 49889), (245, 49874), (258, 49838), (269, 49805), (317, 49622),

Gene: MasterPo_86 Start: 64783, Stop: 63713, Start Num: 79

Candidate Starts for MasterPo_86:

(24, 64978), (Start: 79 @64783 has 150 MA's), (Start: 86 @64753 has 1 MA's), (101, 64687), (103, 64678), (109, 64654), (113, 64630), (120, 64606), (181, 64351), (183, 64345), (184, 64333), (193, 64300), (199, 64279), (209, 64222), (210, 64219), (219, 64180), (226, 64141), (230, 64126), (234, 64108), (237, 64084), (242, 64063), (249, 64033), (258, 64012), (278, 63946), (280, 63943), (285, 63916), (288, 63910), (305, 63835), (313, 63799),

Gene: Matzah_57 Start: 38560, Stop: 39561, Start Num: 79

Candidate Starts for Matzah_57:

(Start: 79 @38560 has 150 MA's), (94, 38608), (98, 38632), (107, 38674), (151, 38776), (159, 38815), (164, 38854), (173, 38890), (174, 38896), (175, 38899), (180, 38947), (216, 39106), (239, 39229), (242, 39241), (245, 39256), (266, 39316), (270, 39331), (284, 39385), (316, 39496),

Gene: Mazun_18 Start: 12571, Stop: 11567, Start Num: 79

Candidate Starts for Mazun_18:

(Start: 79 @12571 has 150 MA's), (110, 12442), (153, 12346), (164, 12277), (166, 12268), (178, 12193), (210, 12055), (228, 11962), (242, 11890), (245, 11875), (249, 11860), (263, 11830), (272, 11785), (310, 11653), (322, 11614), (334, 11572),

Gene: Megan_56 Start: 41734, Stop: 42738, Start Num: 79

Candidate Starts for Megan_56:

(Start: 79 @41734 has 150 MA's), (88, 41764), (91, 41773), (94, 41782), (98, 41806), (106, 41845), (107, 41848), (151, 41950), (172, 42058), (175, 42076), (180, 42124), (198, 42190), (210, 42253), (213, 42274), (214, 42277), (222, 42313), (224, 42334), (242, 42418), (245, 42433), (251, 42454), (266, 42493), (270, 42508), (277, 42541), (279, 42544), (284, 42562), (291, 42601), (297, 42631), (327, 42709),

Gene: MeganTheeKilla_223 Start: 107197, Stop: 108219, Start Num: 78

Candidate Starts for MeganTheeKilla_223:

(Start: 78 @107197 has 99 MA's), (Start: 86 @107227 has 1 MA's), (104, 107308), (109, 107326), (119, 107368), (132, 107404), (182, 107584), (198, 107647), (203, 107680), (206, 107692), (207, 107695), (209, 107707), (224, 107782), (240, 107857), (245, 107881), (255, 107911), (275, 107974), (336, 108196),

Gene: MementoMori_56 Start: 38139, Stop: 39140, Start Num: 79

Candidate Starts for MementoMori_56:

(Start: 79 @38139 has 150 MA's), (94, 38187), (98, 38211), (107, 38253), (119, 38295), (151, 38355), (159, 38394), (163, 38418), (164, 38433), (173, 38469), (174, 38475), (175, 38478), (180, 38526), (216, 38685), (239, 38808), (242, 38820), (245, 38835), (266, 38895), (270, 38910), (284, 38964),

Gene: MenE_55 Start: 31078, Stop: 32130, Start Num: 62

Candidate Starts for MenE_55:

(Start: 62 @31078 has 7 MA's), (Start: 74 @31120 has 1 MA's), (101, 31216), (110, 31264), (154, 31354), (181, 31513), (183, 31519), (186, 31534), (200, 31576), (206, 31615), (242, 31789), (275, 31897), (306, 32017), (319, 32059), (342, 32119),

Gene: Mildred21_266 Start: 123620, Stop: 122598, Start Num: 78

Candidate Starts for Mildred21_266:

(Start: 78 @123620 has 99 MA's), (104, 123509), (114, 123461), (119, 123449), (121, 123443), (131, 123404), (160, 123350), (177, 123239), (193, 123185), (202, 123140), (208, 123113), (223, 123047), (228, 123017), (240, 122954), (271, 122858), (280, 122825), (306, 122717),

Gene: Mildred21_3 Start: 2462, Stop: 1440, Start Num: 78

Candidate Starts for Mildred21_3:

(Start: 78 @2462 has 99 MA's), (104, 2351), (114, 2303), (119, 2291), (121, 2285), (131, 2246), (160, 2192), (177, 2081), (193, 2027), (202, 1982), (208, 1955), (223, 1889), (228, 1859), (240, 1796), (271, 1700), (280, 1667), (306, 1559),

Gene: Mimi_181 Start: 115674, Stop: 116648, Start Num: 79

Candidate Starts for Mimi_181:

(Start: 79 @115674 has 150 MA's), (90, 115716), (179, 116055), (198, 116118), (205, 116160), (217, 116214), (234, 116292), (280, 116436), (285, 116463), (287, 116469), (326, 116607),

Gene: MindFlayer_2 Start: 2261, Stop: 1221, Start Num: 70

Candidate Starts for MindFlayer_2:

(Start: 70 @2261 has 18 MA's), (Start: 78 @2216 has 99 MA's), (104, 2105), (110, 2072), (122, 2039), (129, 2027), (132, 2018), (160, 1970), (162, 1952), (163, 1949), (193, 1805), (196, 1796), (203, 1754), (210, 1724), (218, 1685), (223, 1667), (228, 1637), (240, 1574), (280, 1442), (292, 1382), (306, 1334), (324, 1277), (336, 1241),

Gene: MindFlayer_254 Start: 120321, Stop: 119281, Start Num: 70

Candidate Starts for MindFlayer_254:

(Start: 70 @120321 has 18 MA's), (Start: 78 @120276 has 99 MA's), (104, 120165), (110, 120132), (122, 120099), (129, 120087), (132, 120078), (160, 120030), (162, 120012), (163, 120009), (193, 119865), (196, 119856), (203, 119814), (210, 119784), (218, 119745), (223, 119727), (228, 119697), (240, 119634), (280, 119502), (292, 119442), (306, 119394), (324, 119337), (336, 119301),

Gene: Mithril_90 Start: 68622, Stop: 67564, Start Num: 79

Candidate Starts for Mithril_90:

(Start: 79 @68622 has 150 MA's), (101, 68508), (102, 68502), (109, 68475), (110, 68460), (113, 68451), (119, 68433), (141, 68394), (149, 68376), (159, 68331), (171, 68268), (181, 68199), (184, 68181), (189, 68163), (193, 68145), (208, 68073), (210, 68064), (213, 68043), (238, 67926), (240, 67917), (245, 67893), (247, 67884), (252, 67869), (264, 67848), (278, 67791), (285, 67761), (290, 67731), (293, 67719), (297, 67698), (320, 67623), (328, 67602), (338, 67575), (341, 67569),

Gene: MmasiCarm_98 Start: 67294, Stop: 66236, Start Num: 79

Candidate Starts for MmasiCarm_98:

(25, 67468), (Start: 34 @67438 has 6 MA's), (Start: 65 @67348 has 15 MA's), (Start: 79 @67294 has 150 MA's), (Start: 86 @67264 has 1 MA's), (101, 67180), (109, 67147), (133, 67075), (159, 67003), (175, 66922), (179, 66877), (181, 66871), (183, 66865), (184, 66853), (193, 66817), (213, 66715), (219, 66697), (228, 66652), (242, 66580), (245, 66565), (254, 66538), (258, 66529), (274, 66472), (293, 66388), (298, 66364), (309, 66334),

Gene: Moab_220 Start: 109307, Stop: 110329, Start Num: 77

Candidate Starts for Moab_220:

(Start: 77 @109307 has 8 MA's), (Start: 86 @109337 has 1 MA's), (97, 109379), (104, 109418), (109, 109436), (119, 109478), (126, 109496), (132, 109514), (182, 109694), (185, 109712), (198, 109757), (203, 109790), (204, 109796), (206, 109802), (224, 109892), (240, 109967), (245, 109991), (255, 110021), (275, 110084), (336, 110303),

Gene: Moleficient_18 Start: 12566, Stop: 11562, Start Num: 79

Candidate Starts for Moleficient_18:

(Start: 79 @12566 has 150 MA's), (110, 12437), (153, 12341), (164, 12272), (166, 12263), (178, 12188), (210, 12050), (228, 11957), (242, 11885), (245, 11870), (249, 11855), (254, 11843), (263, 11825), (272, 11780), (310, 11648), (322, 11609), (334, 11567),

Gene: Morrill_17 Start: 12308, Stop: 11304, Start Num: 79

Candidate Starts for Morrill_17:

(Start: 79 @12308 has 150 MA's), (110, 12179), (153, 12083), (164, 12014), (166, 12005), (180, 11921), (210, 11792), (228, 11699), (242, 11627), (245, 11612), (249, 11597), (263, 11567), (272, 11522), (310, 11390), (322, 11351), (334, 11309),

Gene: Mortcellus_97 Start: 68032, Stop: 66974, Start Num: 79

Candidate Starts for Mortcellus_97:

(25, 68206), (Start: 34 @68176 has 6 MA's), (Start: 65 @68086 has 15 MA's), (Start: 79 @68032 has 150 MA's), (Start: 86 @68002 has 1 MA's), (101, 67918), (109, 67885), (133, 67813), (159, 67741), (175, 67660), (179, 67615), (181, 67609), (183, 67603), (184, 67591), (193, 67555), (213, 67453), (219, 67435), (228, 67390), (242, 67318), (245, 67303), (254, 67276), (258, 67267), (274, 67210), (293, 67126), (298, 67102), (309, 67072),

Gene: Morty007_95 Start: 67664, Stop: 66606, Start Num: 79

Candidate Starts for Morty007_95:

(25, 67838), (Start: 34 @67808 has 6 MA's), (Start: 65 @67718 has 15 MA's), (Start: 79 @67664 has 150 MA's), (Start: 86 @67634 has 1 MA's), (101, 67550), (109, 67517), (133, 67445), (159, 67373), (175, 67292), (179, 67247), (181, 67241), (183, 67235), (184, 67223), (193, 67187), (213, 67085), (219, 67067), (228, 67022), (242, 66950), (245, 66935), (254, 66908), (258, 66899), (274, 66842), (293, 66758), (298, 66734), (309, 66704),

Gene: MossRose_79 Start: 59268, Stop: 58249, Start Num: 79

Candidate Starts for MossRose_79:

(Start: 30 @59424 has 1 MA's), (54, 59346), (Start: 71 @59310 has 2 MA's), (Start: 79 @59268 has 150 MA's), (101, 59172), (109, 59139), (113, 59115), (115, 59106), (130, 59082), (140, 59064), (150, 59043), (176, 58896), (179, 58872), (181, 58866), (184, 58848), (199, 58794), (204, 58758), (213, 58713), (224, 58662), (249, 58548), (280, 58458), (285, 58431), (288, 58425), (319, 58314),

Gene: Mudslide_93 Start: 69027, Stop: 67969, Start Num: 79

Candidate Starts for Mudslide_93:

(Start: 79 @69027 has 150 MA's), (92, 68973), (101, 68913), (102, 68907), (109, 68880), (110, 68865), (113, 68856), (119, 68838), (141, 68799), (149, 68781), (159, 68736), (171, 68673), (181, 68604), (184, 68586), (189, 68568), (192, 68556), (193, 68550), (208, 68478), (210, 68469), (213, 68448), (238, 68331), (240, 68322), (245, 68298), (247, 68289), (252, 68274), (264, 68253), (278, 68196), (285, 68166), (293, 68124), (297, 68103), (320, 68028), (328, 68007), (338, 67980), (341, 67974),

Gene: Mufasa8_100 Start: 59050, Stop: 58061, Start Num: 79

Candidate Starts for Mufasa8_100:

(Start: 79 @59050 has 150 MA's), (165, 58750), (171, 58729), (178, 58672), (179, 58666), (181, 58660), (183, 58654), (184, 58642), (192, 58627), (220, 58495), (242, 58384), (264, 58330), (280, 58264), (311, 58144),

Gene: Mugiwara_2 Start: 2345, Stop: 1200, Start Num: 33

Candidate Starts for Mugiwara_2:

(33, 2345), (42, 2306), (44, 2291), (50, 2276), (63, 2258), (Start: 78 @2201 has 99 MA's), (104, 2090), (129, 2012), (132, 2003), (160, 1955), (162, 1937), (184, 1811), (189, 1805), (196, 1781), (199, 1769), (203, 1739), (210, 1709), (218, 1670), (223, 1652), (228, 1622), (240, 1559), (280, 1427), (292, 1367), (306, 1319), (324, 1262), (340, 1217),

Gene: Mugiwara_274 Start: 123730, Stop: 122585, Start Num: 33

Candidate Starts for Mugiwara_274:

(33, 123730), (42, 123691), (44, 123676), (50, 123661), (63, 123643), (Start: 78 @123586 has 99 MA's), (104, 123475), (129, 123397), (132, 123388), (160, 123340), (162, 123322), (184, 123196), (189, 123190), (196, 123166), (199, 123154), (203, 123124), (210, 123094), (218, 123055), (223, 123037), (228, 123007), (240, 122944), (280, 122812), (292, 122752), (306, 122704), (324, 122647), (340, 122602),

Gene: MulchMansion_258 Start: 125252, Stop: 124236, Start Num: 78

Candidate Starts for MulchMansion_258:

(Start: 78 @125252 has 99 MA's), (104, 125141), (114, 125093), (119, 125081), (121, 125075), (131, 125036), (160, 124982), (177, 124871), (193, 124817), (210, 124736), (218, 124697), (223, 124679), (228, 124649), (240, 124586), (271, 124490), (280, 124457), (292, 124397), (306, 124349), (312, 124331), (324, 124292),

Gene: MulchMansion_2 Start: 2274, Stop: 1258, Start Num: 78

Candidate Starts for MulchMansion_2:

(Start: 78 @2274 has 99 MA's), (104, 2163), (114, 2115), (119, 2103), (121, 2097), (131, 2058), (160, 2004), (177, 1893), (193, 1839), (210, 1758), (218, 1719), (223, 1701), (228, 1671), (240, 1608), (271, 1512), (280, 1479), (292, 1419), (306, 1371), (312, 1353), (324, 1314),

Gene: Mysterious_91 Start: 67024, Stop: 65951, Start Num: 79

Candidate Starts for Mysterious_91:

(Start: 79 @67024 has 150 MA's), (101, 66928), (109, 66895), (125, 66853), (136, 66823), (149, 66799), (155, 66772), (158, 66760), (181, 66622), (183, 66616), (184, 66604), (196, 66562), (210, 66490), (230, 66397), (236, 66358), (240, 66343), (243, 66331), (249, 66304), (252, 66295), (258, 66283), (278, 66217), (280, 66214), (281, 66208), (282, 66205), (298, 66121), (300, 66115), (316, 66079), (344, 65998), (345, 65989), (348, 65968),

Gene: NHagos_76 Start: 57550, Stop: 56543, Start Num: 79

Candidate Starts for NHagos_76:

(Start: 79 @57550 has 150 MA's), (101, 57454), (109, 57421), (133, 57355), (148, 57340), (150, 57334), (176, 57190), (179, 57166), (181, 57160), (184, 57142), (199, 57088), (205, 57049), (213, 57007), (224, 56956), (260, 56818), (280, 56752), (285, 56725), (288, 56719), (300, 56653), (316, 56617),

Gene: Nanao_91 Start: 67687, Stop: 66641, Start Num: 79

Candidate Starts for Nanao_91:

(Start: 79 @67687 has 150 MA's), (92, 67633), (93, 67615), (101, 67573), (109, 67540), (110, 67525), (113, 67516), (119, 67498), (141, 67459), (148, 67444), (159, 67396), (171, 67333), (181, 67264), (183, 67258), (184, 67246), (208, 67138), (210, 67129), (213, 67108), (230, 67036), (245, 66958),

(247, 66949), (249, 66943), (252, 66934), (264, 66913), (278, 66856), (285, 66826), (293, 66784), (304, 66754), (320, 66700), (328, 66679), (341, 66646),

Gene: Nangang_91 Start: 67505, Stop: 66432, Start Num: 79

Candidate Starts for Nangang_91:

(13, 67814), (23, 67700), (28, 67658), (Start: 79 @67505 has 150 MA's), (101, 67409), (109, 67376), (125, 67334), (136, 67304), (154, 67262), (155, 67253), (181, 67103), (183, 67097), (199, 67031), (210, 66971), (230, 66878), (232, 66869), (236, 66839), (240, 66824), (249, 66785), (252, 66776), (258, 66764), (280, 66695), (281, 66689), (282, 66686), (298, 66602), (300, 66596), (316, 66557), (345, 66467), (346, 66464), (347, 66449),

Gene: NathanVaag_72 Start: 49262, Stop: 48258, Start Num: 84

Candidate Starts for NathanVaag_72:

(Start: 71 @49325 has 2 MA's), (Start: 84 @49262 has 20 MA's), (120, 49103), (131, 49082), (142, 49064), (155, 49019), (157, 49010), (161, 48983), (176, 48899), (179, 48875), (181, 48869), (184, 48851), (209, 48752), (215, 48722), (242, 48593), (245, 48578), (301, 48371), (317, 48326), (337, 48272),

Gene: Navo_244 Start: 121839, Stop: 120826, Start Num: 78

Candidate Starts for Navo_244:

(20, 122061), (35, 121989), (42, 121953), (Start: 46 @121932 has 4 MA's), (55, 121914), (Start: 78 @121839 has 99 MA's), (98, 121758), (104, 121728), (119, 121668), (126, 121638), (131, 121623), (132, 121620), (160, 121572), (177, 121461), (193, 121407), (202, 121362), (210, 121326), (218, 121287), (223, 121269), (228, 121239), (271, 121080), (280, 121047), (292, 120987), (306, 120939), (312, 120921), (324, 120882),

Gene: Navo_2 Start: 2214, Stop: 1201, Start Num: 78

Candidate Starts for Navo_2:

(20, 2436), (35, 2364), (42, 2328), (Start: 46 @2307 has 4 MA's), (55, 2289), (Start: 78 @2214 has 99 MA's), (98, 2133), (104, 2103), (119, 2043), (126, 2013), (131, 1998), (132, 1995), (160, 1947), (177, 1836), (193, 1782), (202, 1737), (210, 1701), (218, 1662), (223, 1644), (228, 1614), (271, 1455), (280, 1422), (292, 1362), (306, 1314), (312, 1296), (324, 1257),

Gene: Neos5_96 Start: 67264, Stop: 66062, Start Num: 34

Candidate Starts for Neos5_96:

(25, 67294), (Start: 34 @67264 has 6 MA's), (Start: 65 @67174 has 15 MA's), (Start: 79 @67120 has 150 MA's), (Start: 86 @67090 has 1 MA's), (101, 67006), (109, 66973), (133, 66901), (159, 66829), (175, 66748), (179, 66703), (181, 66697), (183, 66691), (184, 66679), (193, 66643), (213, 66541), (219, 66523), (228, 66478), (242, 66406), (245, 66391), (254, 66364), (258, 66355), (274, 66298), (293, 66214), (298, 66190), (309, 66160),

Gene: NiceHouse_208 Start: 114434, Stop: 115474, Start Num: 81

Candidate Starts for NiceHouse_208:

(Start: 81 @114434 has 1 MA's), (98, 114512), (101, 114527), (105, 114545), (117, 114599), (119, 114602), (127, 114638), (157, 114719), (163, 114752), (170, 114785), (193, 114896), (197, 114911), (198, 114914), (210, 114977), (212, 114992), (215, 115004), (224, 115049), (254, 115175), (280, 115259), (294, 115316), (307, 115355), (312, 115376), (330, 115439),

Gene: Nicole72_57 Start: 42240, Stop: 43244, Start Num: 79

Candidate Starts for Nicole72_57:

(Start: 79 @42240 has 150 MA's), (88, 42270), (94, 42288), (98, 42312), (151, 42456), (166, 42543), (174, 42579), (180, 42630), (195, 42684), (198, 42696), (210, 42759), (213, 42780), (222, 42819), (224, 42840), (242, 42924), (245, 42939), (266, 42999), (270, 43014), (281, 43056), (297, 43137),

(316, 43179), (323, 43200), (329, 43224),

Gene: Nigel_88 Start: 67148, Stop: 66102, Start Num: 79

Candidate Starts for Nigel_88:

(Start: 79 @67148 has 150 MA's), (101, 67034), (109, 67001), (110, 66986), (113, 66977), (114, 66971), (119, 66959), (141, 66920), (148, 66905), (149, 66902), (159, 66857), (171, 66794), (181, 66725), (183, 66719), (184, 66707), (208, 66599), (210, 66590), (213, 66569), (221, 66542), (230, 66497), (238, 66452), (245, 66419), (247, 66410), (249, 66404), (252, 66395), (264, 66374), (278, 66317), (285, 66287), (290, 66257), (304, 66215), (320, 66161), (328, 66140), (337, 66116), (341, 66107),

Gene: NootNoot_3 Start: 2427, Stop: 1414, Start Num: 78

Candidate Starts for NootNoot_3:

(35, 2577), (42, 2541), (Start: 46 @2520 has 4 MA's), (55, 2502), (Start: 78 @2427 has 99 MA's), (98, 2346), (104, 2316), (119, 2256), (126, 2226), (131, 2211), (132, 2208), (160, 2160), (177, 2049), (193, 1995), (202, 1950), (210, 1914), (218, 1875), (223, 1857), (228, 1827), (271, 1668), (280, 1635), (292, 1575), (306, 1527), (312, 1509), (324, 1470),

Gene: NootNoot_248 Start: 122726, Stop: 121713, Start Num: 78

Candidate Starts for NootNoot_248:

(35, 122876), (42, 122840), (Start: 46 @122819 has 4 MA's), (55, 122801), (Start: 78 @122726 has 99 MA's), (98, 122645), (104, 122615), (119, 122555), (126, 122525), (131, 122510), (132, 122507), (160, 122459), (177, 122348), (193, 122294), (202, 122249), (210, 122213), (218, 122174), (223, 122156), (228, 122126), (271, 121967), (280, 121934), (292, 121874), (306, 121826), (312, 121808), (324, 121769),

Gene: Nozo_97 Start: 67727, Stop: 66615, Start Num: 65

Candidate Starts for Nozo_97:

(25, 67847), (Start: 34 @67817 has 6 MA's), (Start: 65 @67727 has 15 MA's), (Start: 79 @67673 has 150 MA's), (Start: 86 @67643 has 1 MA's), (101, 67559), (109, 67526), (133, 67454), (159, 67382), (175, 67301), (179, 67256), (181, 67250), (183, 67244), (184, 67232), (187, 67226), (193, 67196), (213, 67094), (219, 67076), (228, 67031), (242, 66959), (245, 66944), (254, 66917), (258, 66908), (274, 66851), (293, 66767), (298, 66743), (309, 66713),

Gene: Obutu_99 Start: 67477, Stop: 66419, Start Num: 79

Candidate Starts for Obutu_99:

(25, 67651), (Start: 34 @67621 has 6 MA's), (Start: 65 @67531 has 15 MA's), (Start: 79 @67477 has 150 MA's), (Start: 86 @67447 has 1 MA's), (101, 67363), (109, 67330), (133, 67258), (159, 67186), (175, 67105), (179, 67060), (181, 67054), (183, 67048), (184, 67036), (193, 67000), (213, 66898), (219, 66880), (228, 66835), (242, 66763), (245, 66748), (254, 66721), (258, 66712), (274, 66655), (293, 66571), (298, 66547), (309, 66517),

Gene: Opia_86 Start: 64807, Stop: 63737, Start Num: 79

Candidate Starts for Opia_86:

(Start: 79 @64807 has 150 MA's), (Start: 86 @64777 has 1 MA's), (101, 64711), (103, 64702), (109, 64678), (113, 64654), (120, 64630), (181, 64375), (183, 64369), (184, 64357), (193, 64324), (199, 64303), (209, 64246), (210, 64243), (219, 64204), (221, 64195), (226, 64165), (230, 64150), (237, 64108), (242, 64087), (249, 64057), (258, 64036), (278, 63970), (280, 63967), (285, 63940), (288, 63934), (305, 63859), (313, 63823),

Gene: OrangeOswald_96 Start: 66962, Stop: 65850, Start Num: 65

Candidate Starts for OrangeOswald_96:

(25, 67082), (Start: 34 @67052 has 6 MA's), (Start: 65 @66962 has 15 MA's), (Start: 79 @66908 has 150 MA's), (Start: 86 @66878 has 1 MA's), (101, 66794), (109, 66761), (133, 66689), (159, 66617), (175, 66536), (179, 66491), (181, 66485), (183, 66479), (184, 66467), (187, 66461), (193, 66431), (213, 66329), (219, 66311), (228, 66266), (242, 66194), (245, 66179), (254, 66152), (258, 66143), (274, 66086), (293, 66002), (298, 65978), (309, 65948),

Gene: PacManQ_2 Start: 2225, Stop: 1212, Start Num: 78

Candidate Starts for PacManQ_2:

(Start: 45 @2321 has 1 MA's), (Start: 78 @2225 has 99 MA's), (104, 2114), (110, 2081), (119, 2054), (122, 2045), (126, 2024), (131, 2009), (160, 1958), (177, 1847), (193, 1793), (210, 1712), (218, 1673), (223, 1655), (228, 1625), (240, 1562), (267, 1478), (271, 1466), (280, 1433), (292, 1373), (306, 1325), (312, 1307), (324, 1268),

Gene: PacManQ_253 Start: 123117, Stop: 122104, Start Num: 78

Candidate Starts for PacManQ_253:

(Start: 45 @123213 has 1 MA's), (Start: 78 @123117 has 99 MA's), (104, 123006), (110, 122973), (119, 122946), (122, 122937), (126, 122916), (131, 122901), (160, 122850), (177, 122739), (193, 122685), (210, 122604), (218, 122565), (223, 122547), (228, 122517), (240, 122454), (267, 122370), (271, 122358), (280, 122325), (292, 122265), (306, 122217), (312, 122199), (324, 122160),

Gene: Paradiddles_3 Start: 2417, Stop: 1404, Start Num: 78

Candidate Starts for Paradiddles_3:

(35, 2567), (42, 2531), (Start: 46 @2510 has 4 MA's), (55, 2492), (Start: 78 @2417 has 99 MA's), (98, 2336), (104, 2306), (119, 2246), (126, 2216), (131, 2201), (132, 2198), (160, 2150), (177, 2039), (193, 1985), (202, 1940), (210, 1904), (218, 1865), (223, 1847), (228, 1817), (271, 1658), (280, 1625), (292, 1565), (306, 1517), (312, 1499), (324, 1460),

Gene: Paradiddles_244 Start: 125125, Stop: 124112, Start Num: 78

Candidate Starts for Paradiddles_244:

(35, 125275), (42, 125239), (Start: 46 @125218 has 4 MA's), (55, 125200), (Start: 78 @125125 has 99 MA's), (98, 125044), (104, 125014), (119, 124954), (126, 124924), (131, 124909), (132, 124906), (160, 124858), (177, 124747), (193, 124693), (202, 124648), (210, 124612), (218, 124573), (223, 124555), (228, 124525), (271, 124366), (280, 124333), (292, 124273), (306, 124225), (312, 124207), (324, 124168),

Gene: Patbob_174 Start: 116230, Stop: 117204, Start Num: 79

Candidate Starts for Patbob_174:

(Start: 79 @116230 has 150 MA's), (90, 116272), (179, 116611), (198, 116674), (205, 116716), (217, 116770), (234, 116848), (235, 116863), (280, 116992), (285, 117019), (287, 117025), (326, 117163),

Gene: Patelgo_221 Start: 109737, Stop: 110759, Start Num: 77

Candidate Starts for Patelgo_221:

(Start: 77 @109737 has 8 MA's), (Start: 86 @109767 has 1 MA's), (104, 109848), (109, 109866), (119, 109908), (126, 109926), (132, 109944), (182, 110124), (185, 110142), (198, 110187), (203, 110220), (204, 110226), (206, 110232), (224, 110322), (240, 110397), (245, 110421), (255, 110451), (275, 110514), (336, 110733),

Gene: Peebs_2 Start: 2371, Stop: 1211, Start Num: 36

Candidate Starts for Peebs_2:

(Start: 36 @2371 has 4 MA's), (Start: 46 @2317 has 4 MA's), (55, 2299), (Start: 78 @2224 has 99 MA's), (104, 2113), (119, 2053), (122, 2044), (126, 2023), (131, 2008), (160, 1957), (177, 1846), (193, 1792), (210, 1711), (223, 1654), (228, 1624), (240, 1561), (267, 1477), (271, 1465), (280, 1432), (292, 1372), (306, 1324), (312, 1306), (324, 1267),

Gene: Peebs_249 Start: 124346, Stop: 123186, Start Num: 36

Candidate Starts for Peebs_249:

(Start: 36 @124346 has 4 MA's), (Start: 46 @124292 has 4 MA's), (55, 124274), (Start: 78 @124199 has 99 MA's), (104, 124088), (119, 124028), (122, 124019), (126, 123998), (131, 123983), (160, 123932), (177, 123821), (193, 123767), (210, 123686), (223, 123629), (228, 123599), (240, 123536), (267, 123452), (271, 123440), (280, 123407), (292, 123347), (306, 123299), (312, 123281), (324, 123242),

Gene: PenguinLover67_89 Start: 66616, Stop: 65579, Start Num: 79

Candidate Starts for PenguinLover67_89:

(Start: 79 @66616 has 150 MA's), (Start: 82 @66607 has 2 MA's), (101, 66520), (109, 66487), (110, 66472), (115, 66454), (116, 66451), (148, 66406), (160, 66355), (181, 66226), (183, 66220), (184, 66208), (196, 66166), (199, 66154), (205, 66115), (208, 66103), (210, 66094), (221, 66046), (224, 66022), (226, 66016), (228, 66010), (230, 66001), (234, 65983), (240, 65947), (249, 65908), (252, 65899), (258, 65887), (264, 65878), (273, 65839), (278, 65821), (280, 65818), (282, 65809), (298, 65725), (300, 65719), (316, 65683),

Gene: Pepperwood_3 Start: 2379, Stop: 1366, Start Num: 78

Candidate Starts for Pepperwood_3:

(Start: 36 @2526 has 4 MA's), (Start: 46 @2472 has 4 MA's), (55, 2454), (Start: 78 @2379 has 99 MA's), (104, 2268), (119, 2208), (122, 2199), (126, 2178), (131, 2163), (160, 2112), (177, 2001), (193, 1947), (210, 1866), (218, 1827), (223, 1809), (228, 1779), (240, 1716), (267, 1632), (271, 1620), (280, 1587), (292, 1527), (306, 1479), (312, 1461), (324, 1422),

Gene: Pepperwood_252 Start: 124164, Stop: 123151, Start Num: 78

Candidate Starts for Pepperwood_252:

(Start: 36 @124311 has 4 MA's), (Start: 46 @124257 has 4 MA's), (55, 124239), (Start: 78 @124164 has 99 MA's), (104, 124053), (119, 123993), (122, 123984), (126, 123963), (131, 123948), (160, 123897), (177, 123786), (193, 123732), (210, 123651), (218, 123612), (223, 123594), (228, 123564), (240, 123501), (267, 123417), (271, 123405), (280, 123372), (292, 123312), (306, 123264), (312, 123246), (324, 123207),

Gene: Peregrin_181 Start: 95378, Stop: 96424, Start Num: 78

Candidate Starts for Peregrin_181:

(Start: 78 @95378 has 99 MA's), (89, 95417), (97, 95450), (105, 95495), (106, 95501), (112, 95531), (127, 95588), (164, 95726), (179, 95807), (181, 95813), (183, 95819), (190, 95852), (197, 95876), (215, 95969), (224, 96014), (228, 96026), (242, 96098), (275, 96203), (280, 96215), (299, 96293), (330, 96389), (340, 96410),

Gene: Persimmon_2 Start: 2215, Stop: 1202, Start Num: 78

Candidate Starts for Persimmon_2:

(35, 2365), (42, 2329), (Start: 46 @2308 has 4 MA's), (55, 2290), (Start: 78 @2215 has 99 MA's), (98, 2134), (104, 2104), (119, 2044), (126, 2014), (131, 1999), (132, 1996), (160, 1948), (177, 1837), (193, 1783), (202, 1738), (210, 1702), (218, 1663), (223, 1645), (228, 1615), (271, 1456), (280, 1423), (292, 1363), (306, 1315), (312, 1297), (324, 1258),

Gene: Persimmon_253 Start: 123026, Stop: 122013, Start Num: 78

Candidate Starts for Persimmon_253:

(35, 123176), (42, 123140), (Start: 46 @123119 has 4 MA's), (55, 123101), (Start: 78 @123026 has 99 MA's), (98, 122945), (104, 122915), (119, 122855), (126, 122825), (131, 122810), (132, 122807), (160, 122759), (177, 122648), (193, 122594), (202, 122549), (210, 122513), (218, 122474), (223, 122456), (228, 122426), (271, 122267), (280, 122234), (292, 122174), (306, 122126), (312, 122108), (324,

122069),

Gene: Phaedrus_92 Start: 66323, Stop: 65265, Start Num: 79

Candidate Starts for Phaedrus_92:

(25, 66497), (Start: 34 @66467 has 6 MA's), (Start: 65 @66377 has 15 MA's), (Start: 79 @66323 has 150 MA's), (Start: 86 @66293 has 1 MA's), (101, 66209), (109, 66176), (133, 66104), (159, 66032), (175, 65951), (179, 65906), (181, 65900), (183, 65894), (184, 65882), (193, 65846), (213, 65744), (219, 65726), (228, 65681), (242, 65609), (245, 65594), (254, 65567), (258, 65558), (274, 65501), (293, 65417), (298, 65393), (309, 65363),

Gene: Phantasmagoria_84 Start: 64790, Stop: 63720, Start Num: 79

Candidate Starts for Phantasmagoria_84:

(24, 64985), (Start: 79 @64790 has 150 MA's), (Start: 86 @64760 has 1 MA's), (101, 64694), (103, 64685), (109, 64661), (113, 64637), (120, 64613), (181, 64358), (183, 64352), (184, 64340), (193, 64307), (199, 64286), (209, 64229), (210, 64226), (219, 64187), (221, 64178), (226, 64148), (230, 64133), (234, 64115), (237, 64091), (242, 64070), (249, 64040), (258, 64019), (278, 63953), (280, 63950), (285, 63923), (288, 63917), (305, 63842), (313, 63806),

Gene: Pharky_18 Start: 12530, Stop: 11526, Start Num: 79

Candidate Starts for Pharky_18:

(Start: 79 @12530 has 150 MA's), (110, 12401), (153, 12305), (164, 12236), (166, 12227), (178, 12152), (210, 12014), (228, 11921), (242, 11849), (245, 11834), (249, 11819), (254, 11807), (263, 11789), (272, 11744), (310, 11612), (322, 11573), (334, 11531),

Gene: Phayeta_99 Start: 67158, Stop: 66100, Start Num: 79

Candidate Starts for Phayeta_99:

(25, 67332), (Start: 34 @67302 has 6 MA's), (Start: 65 @67212 has 15 MA's), (Start: 79 @67158 has 150 MA's), (Start: 86 @67128 has 1 MA's), (101, 67044), (109, 67011), (133, 66939), (159, 66867), (175, 66786), (179, 66741), (181, 66735), (183, 66729), (184, 66717), (193, 66681), (213, 66579), (219, 66561), (228, 66516), (242, 66444), (245, 66429), (254, 66402), (258, 66393), (274, 66336), (293, 66252), (298, 66228), (309, 66198),

Gene: Phedro_18 Start: 12530, Stop: 11526, Start Num: 79

Candidate Starts for Phedro_18:

(Start: 79 @12530 has 150 MA's), (110, 12401), (153, 12305), (164, 12236), (166, 12227), (178, 12152), (210, 12014), (228, 11921), (242, 11849), (245, 11834), (249, 11819), (254, 11807), (263, 11789), (272, 11744), (310, 11612), (322, 11573), (334, 11531),

Gene: Phelemich_87 Start: 66931, Stop: 65858, Start Num: 79

Candidate Starts for Phelemich_87:

(39, 67057), (42, 67045), (56, 67006), (Start: 79 @66931 has 150 MA's), (101, 66835), (109, 66802), (125, 66760), (136, 66730), (149, 66706), (155, 66679), (181, 66529), (183, 66523), (184, 66511), (196, 66469), (210, 66397), (236, 66265), (240, 66250), (243, 66238), (249, 66211), (252, 66202), (258, 66190), (268, 66157), (278, 66124), (280, 66121), (281, 66115), (282, 66112), (298, 66028), (300, 66022), (316, 65986), (344, 65905), (348, 65875),

Gene: Philly_96 Start: 66810, Stop: 65698, Start Num: 65

Candidate Starts for Philly_96:

(25, 66930), (Start: 34 @66900 has 6 MA's), (Start: 65 @66810 has 15 MA's), (Start: 79 @66756 has 150 MA's), (Start: 86 @66726 has 1 MA's), (101, 66642), (109, 66609), (133, 66537), (159, 66465), (175, 66384), (179, 66339), (181, 66333), (183, 66327), (184, 66315), (193, 66279), (213, 66177), (219, 66159), (228, 66114), (242, 66042), (245, 66027), (254, 66000), (258, 65991), (274, 65934), (293, 65850), (298, 65826), (309, 65796),

Gene: Phlyer_97 Start: 67618, Stop: 66560, Start Num: 79

Candidate Starts for Phlyer_97:

(25, 67792), (Start: 34 @67762 has 6 MA's), (Start: 65 @67672 has 15 MA's), (Start: 79 @67618 has 150 MA's), (Start: 86 @67588 has 1 MA's), (101, 67504), (109, 67471), (133, 67399), (159, 67327), (175, 67246), (179, 67201), (181, 67195), (183, 67189), (184, 67177), (193, 67141), (213, 67039), (219, 67021), (228, 66976), (242, 66904), (245, 66889), (254, 66862), (258, 66853), (274, 66796), (293, 66712), (298, 66688), (309, 66658),

Gene: Phonegingi_50 Start: 30903, Stop: 31913, Start Num: 74

Candidate Starts for Phonegingi_50:

(Start: 74 @30903 has 1 MA's), (101, 30999), (110, 31047), (154, 31137), (181, 31296), (183, 31302), (200, 31359), (206, 31398), (242, 31572), (275, 31680), (306, 31800), (319, 31842), (342, 31902),

Gene: Phractured_18 Start: 12530, Stop: 11526, Start Num: 79

Candidate Starts for Phractured_18:

(Start: 79 @12530 has 150 MA's), (110, 12401), (153, 12305), (164, 12236), (166, 12227), (178, 12152), (210, 12014), (228, 11921), (242, 11849), (245, 11834), (249, 11819), (254, 11807), (263, 11789), (272, 11744), (310, 11612), (322, 11573), (334, 11531),

Gene: Phredrick_223 Start: 106600, Stop: 107622, Start Num: 78

Candidate Starts for Phredrick_223:

(Start: 78 @106600 has 99 MA's), (Start: 86 @106630 has 1 MA's), (104, 106711), (109, 106729), (119, 106771), (132, 106807), (182, 106987), (198, 107050), (203, 107083), (206, 107095), (207, 107098), (209, 107110), (212, 107128), (224, 107185), (240, 107260), (245, 107284), (255, 107314), (275, 107377), (336, 107599), (342, 107614),

Gene: PhriedRice_18 Start: 12541, Stop: 11537, Start Num: 79

Candidate Starts for PhriedRice_18:

(Start: 79 @12541 has 150 MA's), (110, 12412), (153, 12316), (164, 12247), (166, 12238), (178, 12163), (210, 12025), (228, 11932), (242, 11860), (245, 11845), (249, 11830), (254, 11818), (263, 11800), (272, 11755), (310, 11623), (322, 11584), (334, 11542),

Gene: Piccoletto_73 Start: 49488, Stop: 48421, Start Num: 71

Candidate Starts for Piccoletto_73:

(Start: 71 @49488 has 2 MA's), (Start: 84 @49425 has 20 MA's), (120, 49266), (131, 49245), (142, 49227), (155, 49182), (157, 49173), (161, 49146), (176, 49062), (178, 49044), (179, 49038), (181, 49032), (184, 49014), (209, 48915), (215, 48885), (242, 48756), (245, 48741), (301, 48534), (317, 48489), (337, 48435),

Gene: Pickles13_49 Start: 31137, Stop: 32189, Start Num: 62

Candidate Starts for Pickles13_49:

(29, 31050), (Start: 62 @31137 has 7 MA's), (Start: 74 @31179 has 1 MA's), (101, 31275), (110, 31323), (154, 31413), (181, 31572), (183, 31578), (186, 31593), (200, 31635), (206, 31674), (242, 31848), (275, 31956), (306, 32076), (319, 32118), (342, 32178),

Gene: PinkiePie_3 Start: 2417, Stop: 1404, Start Num: 78

Candidate Starts for PinkiePie_3:

(35, 2567), (42, 2531), (Start: 46 @2510 has 4 MA's), (55, 2492), (Start: 78 @2417 has 99 MA's), (98, 2336), (104, 2306), (119, 2246), (126, 2216), (131, 2201), (132, 2198), (160, 2150), (177, 2039), (193, 1985), (202, 1940), (210, 1904), (218, 1865), (223, 1847), (228, 1817), (271, 1658), (280, 1625), (292, 1565), (306, 1517), (312, 1499), (324, 1460),

Gene: PinkiePie_253 Start: 123938, Stop: 122925, Start Num: 78

Candidate Starts for PinkiePie_253:

(35, 124088), (42, 124052), (Start: 46 @124031 has 4 MA's), (55, 124013), (Start: 78 @123938 has 99 MA's), (98, 123857), (104, 123827), (119, 123767), (126, 123737), (131, 123722), (132, 123719), (160, 123671), (177, 123560), (193, 123506), (202, 123461), (210, 123425), (218, 123386), (223, 123368), (228, 123338), (271, 123179), (280, 123146), (292, 123086), (306, 123038), (312, 123020), (324, 122981),

Gene: Pipefish_96 Start: 67436, Stop: 66234, Start Num: 34

Candidate Starts for Pipefish_96:

(25, 67466), (Start: 34 @67436 has 6 MA's), (Start: 65 @67346 has 15 MA's), (Start: 79 @67292 has 150 MA's), (Start: 86 @67262 has 1 MA's), (101, 67178), (109, 67145), (133, 67073), (159, 67001), (175, 66920), (179, 66875), (181, 66869), (183, 66863), (184, 66851), (193, 66815), (213, 66713), (219, 66695), (228, 66650), (242, 66578), (245, 66563), (254, 66536), (258, 66527), (274, 66470), (293, 66386), (298, 66362), (309, 66332),

Gene: Pippa_77 Start: 50604, Stop: 49609, Start Num: 84

Candidate Starts for Pippa_77:

(Start: 84 @50604 has 20 MA's), (99, 50541), (105, 50511), (120, 50448), (130, 50430), (176, 50250), (179, 50226), (181, 50220), (184, 50202), (185, 50199), (204, 50124), (215, 50073), (242, 49944), (245, 49929), (258, 49893), (269, 49860), (317, 49677),

Gene: Poster_90 Start: 67688, Stop: 66642, Start Num: 79

Candidate Starts for Poster_90:

(Start: 79 @67688 has 150 MA's), (92, 67634), (93, 67616), (101, 67574), (109, 67541), (110, 67526), (113, 67517), (119, 67499), (141, 67460), (148, 67445), (159, 67397), (171, 67334), (181, 67265), (183, 67259), (184, 67247), (208, 67139), (210, 67130), (213, 67109), (230, 67037), (245, 66959), (247, 66950), (249, 66944), (252, 66935), (264, 66914), (278, 66857), (285, 66827), (293, 66785), (304, 66755), (320, 66701), (328, 66680), (341, 66647),

Gene: Prairie_72 Start: 45989, Stop: 44991, Start Num: 85

Candidate Starts for Prairie_72:

(22, 46193), (72, 46037), (Start: 85 @45989 has 4 MA's), (101, 45920), (105, 45902), (176, 45644), (178, 45626), (179, 45620), (242, 45338), (252, 45299), (254, 45296),

Gene: Prince_92 Start: 68894, Stop: 67836, Start Num: 79

Candidate Starts for Prince_92:

(Start: 79 @68894 has 150 MA's), (101, 68780), (102, 68774), (109, 68747), (110, 68732), (113, 68723), (119, 68705), (141, 68666), (149, 68648), (159, 68603), (171, 68540), (181, 68471), (184, 68453), (189, 68435), (192, 68423), (193, 68417), (208, 68345), (210, 68336), (213, 68315), (238, 68198), (240, 68189), (245, 68165), (247, 68156), (252, 68141), (264, 68120), (278, 68063), (285, 68033), (293, 67991), (297, 67970), (320, 67895), (328, 67874), (338, 67847), (341, 67841),

Gene: PumpkinSpice_267 Start: 122543, Stop: 121503, Start Num: 70

Candidate Starts for PumpkinSpice_267:

(Start: 70 @122543 has 18 MA's), (Start: 78 @122498 has 99 MA's), (104, 122387), (110, 122354), (122, 122321), (129, 122309), (132, 122300), (160, 122252), (162, 122234), (163, 122231), (193, 122087), (196, 122078), (203, 122036), (210, 122006), (218, 121967), (223, 121949), (228, 121919), (240, 121856), (280, 121724), (292, 121664), (306, 121616), (324, 121559), (336, 121523),

Gene: PumpkinSpice_3 Start: 2651, Stop: 1611, Start Num: 70

Candidate Starts for PumpkinSpice_3:

(Start: 70 @2651 has 18 MA's), (Start: 78 @2606 has 99 MA's), (104, 2495), (110, 2462), (122, 2429), (129, 2417), (132, 2408), (160, 2360), (162, 2342), (163, 2339), (193, 2195), (196, 2186), (203, 2144), (210, 2114), (218, 2075), (223, 2057), (228, 2027), (240, 1964), (280, 1832), (292, 1772), (306, 1724), (324, 1667), (336, 1631),

Gene: Quaran19_264 Start: 121833, Stop: 120793, Start Num: 70

Candidate Starts for Quaran19_264:

(Start: 70 @121833 has 18 MA's), (Start: 78 @121788 has 99 MA's), (104, 121677), (110, 121644), (122, 121611), (129, 121599), (132, 121590), (160, 121542), (162, 121524), (163, 121521), (193, 121377), (196, 121368), (203, 121326), (210, 121296), (218, 121257), (223, 121239), (228, 121209), (240, 121146), (280, 121014), (292, 120954), (306, 120906), (324, 120849), (336, 120813),

Gene: Quaran19_3 Start: 2651, Stop: 1611, Start Num: 70

Candidate Starts for Quaran19_3:

(Start: 70 @2651 has 18 MA's), (Start: 78 @2606 has 99 MA's), (104, 2495), (110, 2462), (122, 2429), (129, 2417), (132, 2408), (160, 2360), (162, 2342), (163, 2339), (193, 2195), (196, 2186), (203, 2144), (210, 2114), (218, 2075), (223, 2057), (228, 2027), (240, 1964), (280, 1832), (292, 1772), (306, 1724), (324, 1667), (336, 1631),

Gene: Quesadilla_91 Start: 67907, Stop: 66864, Start Num: 79

Candidate Starts for Quesadilla_91:

(Start: 79 @67907 has 150 MA's), (Start: 82 @67898 has 2 MA's), (101, 67811), (109, 67778), (110, 67763), (115, 67745), (148, 67697), (179, 67523), (181, 67517), (183, 67511), (184, 67499), (196, 67457), (199, 67445), (205, 67406), (208, 67394), (210, 67385), (221, 67337), (224, 67313), (228, 67301), (240, 67238), (242, 67229), (252, 67190), (258, 67178), (264, 67169), (273, 67130), (275, 67121), (278, 67112), (280, 67109), (282, 67100), (293, 67040), (298, 67016), (300, 67010), (325, 66950), (333, 66923), (343, 66899), (346, 66881),

Gene: Qyrzula_76 Start: 64899, Stop: 63859, Start Num: 86

Candidate Starts for Qyrzula_76:

(Start: 79 @64929 has 150 MA's), (Start: 86 @64899 has 1 MA's), (101, 64833), (103, 64824), (109, 64800), (113, 64776), (120, 64752), (181, 64497), (183, 64491), (184, 64479), (193, 64446), (199, 64425), (209, 64368), (210, 64365), (219, 64326), (221, 64317), (226, 64287), (230, 64272), (234, 64254), (237, 64230), (242, 64209), (249, 64179), (258, 64158), (278, 64092), (280, 64089), (285, 64062), (288, 64056), (305, 63981), (313, 63945),

Gene: Racecar_176 Start: 116640, Stop: 117614, Start Num: 79

Candidate Starts for Racecar_176:

(Start: 79 @116640 has 150 MA's), (90, 116682), (179, 117021), (198, 117084), (205, 117126), (217, 117180), (234, 117258), (280, 117402), (285, 117429), (287, 117435), (326, 117573),

Gene: RagingRooster_97 Start: 66904, Stop: 65846, Start Num: 79

Candidate Starts for RagingRooster_97:

(25, 67078), (Start: 34 @67048 has 6 MA's), (Start: 65 @66958 has 15 MA's), (Start: 79 @66904 has 150 MA's), (Start: 86 @66874 has 1 MA's), (101, 66790), (109, 66757), (133, 66685), (159, 66613), (175, 66532), (179, 66487), (181, 66481), (183, 66475), (184, 66463), (187, 66457), (193, 66427), (213, 66325), (219, 66307), (228, 66262), (242, 66190), (245, 66175), (254, 66148), (258, 66139), (274, 66082), (293, 65998), (298, 65974), (309, 65944),

Gene: Rasputia_140 Start: 86821, Stop: 87828, Start Num: 79

Candidate Starts for Rasputia_140:

(32, 86671), (Start: 34 @86674 has 6 MA's), (Start: 79 @86821 has 150 MA's), (88, 86851), (106, 86932), (108, 86938), (160, 87082), (175, 87163), (185, 87235), (210, 87340), (213, 87361), (241,

87502), (243, 87508), (263, 87565), (280, 87631), (323, 87781),

Gene: RawrgerThat_90 Start: 68392, Stop: 67343, Start Num: 79

Candidate Starts for RawrgerThat_90:

(Start: 79 @68392 has 150 MA's), (92, 68338), (93, 68320), (101, 68278), (102, 68272), (109, 68245), (110, 68230), (134, 68176), (148, 68152), (159, 68104), (160, 68101), (161, 68086), (181, 67972), (184, 67954), (189, 67936), (193, 67918), (213, 67816), (238, 67699), (240, 67690), (245, 67666), (247, 67654), (248, 67651), (252, 67639), (278, 67561), (285, 67531), (290, 67501), (297, 67468), (320, 67402), (328, 67381), (341, 67348),

Gene: Reprobate_89 Start: 66936, Stop: 65863, Start Num: 79

Candidate Starts for Reprobate_89:

(39, 67062), (42, 67050), (56, 67011), (Start: 79 @66936 has 150 MA's), (101, 66840), (109, 66807), (125, 66765), (136, 66735), (149, 66711), (155, 66684), (181, 66534), (183, 66528), (184, 66516), (196, 66474), (210, 66402), (236, 66270), (240, 66255), (243, 66243), (249, 66216), (252, 66207), (258, 66195), (268, 66162), (278, 66129), (280, 66126), (281, 66120), (282, 66117), (298, 66033), (300, 66027), (316, 65991), (344, 65910), (348, 65880),

Gene: Rhinoforte_85 Start: 64826, Stop: 63756, Start Num: 79

Candidate Starts for Rhinoforte_85:

(Start: 79 @64826 has 150 MA's), (Start: 86 @64796 has 1 MA's), (101, 64730), (103, 64721), (109, 64697), (113, 64673), (120, 64649), (181, 64394), (183, 64388), (184, 64376), (193, 64343), (199, 64322), (209, 64265), (210, 64262), (219, 64223), (221, 64214), (226, 64184), (230, 64169), (234, 64151), (237, 64127), (242, 64106), (249, 64076), (258, 64055), (278, 63989), (280, 63986), (285, 63959), (288, 63953), (305, 63878), (313, 63842),

Gene: Rich_88 Start: 67174, Stop: 66101, Start Num: 79

Candidate Starts for Rich_88:

(40, 67288), (Start: 79 @67174 has 150 MA's), (101, 67078), (109, 67045), (155, 66922), (179, 66778), (181, 66772), (183, 66766), (199, 66700), (236, 66508), (240, 66493), (249, 66457), (252, 66448), (258, 66436), (264, 66427), (280, 66367), (282, 66358), (298, 66274), (300, 66268), (325, 66205), (345, 66139), (347, 66121),

Gene: RicoCaldo_18 Start: 12562, Stop: 11558, Start Num: 79

Candidate Starts for RicoCaldo_18:

(Start: 79 @12562 has 150 MA's), (110, 12433), (153, 12337), (164, 12268), (166, 12259), (178, 12184), (210, 12046), (228, 11953), (242, 11881), (245, 11866), (249, 11851), (254, 11839), (263, 11821), (272, 11776), (310, 11644), (322, 11605), (334, 11563),

Gene: Rita1961_98 Start: 67249, Stop: 66191, Start Num: 79

Candidate Starts for Rita1961_98:

(25, 67423), (Start: 34 @67393 has 6 MA's), (Start: 65 @67303 has 15 MA's), (Start: 79 @67249 has 150 MA's), (Start: 86 @67219 has 1 MA's), (101, 67135), (109, 67102), (133, 67030), (159, 66958), (175, 66877), (179, 66832), (181, 66826), (183, 66820), (184, 66808), (193, 66772), (213, 66670), (219, 66652), (228, 66607), (242, 66535), (245, 66520), (254, 66493), (258, 66484), (274, 66427), (293, 66343), (298, 66319), (309, 66289),

Gene: RomaT_97 Start: 67526, Stop: 66414, Start Num: 65

Candidate Starts for RomaT_97:

(25, 67646), (Start: 34 @67616 has 6 MA's), (Start: 65 @67526 has 15 MA's), (Start: 79 @67472 has 150 MA's), (Start: 86 @67442 has 1 MA's), (101, 67358), (109, 67325), (133, 67253), (159, 67181), (175, 67100), (179, 67055), (181, 67049), (183, 67043), (184, 67031), (193, 66995), (213, 66893), (219, 66875), (228, 66830), (242, 66758), (245, 66743), (254, 66716), (258, 66707), (274, 66650),

(293, 66566), (298, 66542), (309, 66512),

Gene: Rosebush_83 Start: 64898, Stop: 63828, Start Num: 79

Candidate Starts for Rosebush_83:

(Start: 79 @64898 has 150 MA's), (Start: 86 @64868 has 1 MA's), (101, 64802), (103, 64793), (109, 64769), (113, 64745), (120, 64721), (181, 64466), (183, 64460), (184, 64448), (193, 64415), (199, 64394), (209, 64337), (210, 64334), (219, 64295), (221, 64286), (226, 64256), (230, 64241), (237, 64199), (242, 64178), (249, 64148), (258, 64127), (278, 64061), (280, 64058), (285, 64031), (288, 64025), (305, 63950), (313, 63914),

Gene: SJReid_180 Start: 106944, Stop: 107924, Start Num: 79

Candidate Starts for SJReid_180:

(Start: 79 @106944 has 150 MA's), (90, 106986), (179, 107322), (185, 107349), (198, 107385), (212, 107463), (234, 107559), (242, 107604), (243, 107607), (254, 107646), (258, 107655), (275, 107691), (280, 107703), (287, 107736), (331, 107904), (334, 107910),

Gene: Sabella_85 Start: 64734, Stop: 63664, Start Num: 79

Candidate Starts for Sabella_85:

(Start: 79 @64734 has 150 MA's), (Start: 86 @64704 has 1 MA's), (101, 64638), (103, 64629), (109, 64605), (113, 64581), (120, 64557), (181, 64302), (183, 64296), (184, 64284), (193, 64251), (199, 64230), (209, 64173), (210, 64170), (219, 64131), (221, 64122), (226, 64092), (230, 64077), (234, 64059), (237, 64035), (242, 64014), (249, 63984), (258, 63963), (278, 63897), (280, 63894), (285, 63867), (288, 63861), (305, 63786), (313, 63750),

Gene: Saguaro_84 Start: 66210, Stop: 65080, Start Num: 45

Candidate Starts for Saguaro_84:

(Start: 45 @66210 has 1 MA's), (64, 66177), (Start: 79 @66126 has 150 MA's), (101, 66030), (109, 65997), (110, 65982), (125, 65955), (132, 65931), (148, 65916), (150, 65910), (159, 65868), (179, 65742), (181, 65736), (183, 65730), (191, 65691), (196, 65676), (205, 65625), (208, 65613), (210, 65604), (224, 65532), (228, 65520), (230, 65511), (240, 65457), (249, 65418), (252, 65409), (258, 65397), (264, 65388), (273, 65349), (275, 65340), (278, 65331), (280, 65328), (282, 65319), (298, 65235), (300, 65229), (310, 65211), (316, 65193), (319, 65184), (333, 65142),

Gene: SaltySpittoon_3 Start: 2606, Stop: 1611, Start Num: 78

Candidate Starts for SaltySpittoon_3:

(Start: 70 @2651 has 18 MA's), (Start: 78 @2606 has 99 MA's), (104, 2495), (110, 2462), (122, 2429), (129, 2417), (132, 2408), (160, 2360), (162, 2342), (163, 2339), (193, 2195), (196, 2186), (203, 2144), (210, 2114), (218, 2075), (223, 2057), (228, 2027), (240, 1964), (280, 1832), (292, 1772), (306, 1724), (324, 1667), (336, 1631),

Gene: SaltySpittoon_263 Start: 120870, Stop: 119875, Start Num: 78

Candidate Starts for SaltySpittoon_263:

(Start: 70 @120915 has 18 MA's), (Start: 78 @120870 has 99 MA's), (104, 120759), (110, 120726), (122, 120693), (129, 120681), (132, 120672), (160, 120624), (162, 120606), (163, 120603), (193, 120459), (196, 120450), (203, 120408), (210, 120378), (218, 120339), (223, 120321), (228, 120291), (240, 120228), (280, 120096), (292, 120036), (306, 119988), (324, 119931), (336, 119895),

Gene: Samisti12_2 Start: 2223, Stop: 1210, Start Num: 78

Candidate Starts for Samisti12_2:

(Start: 78 @2223 has 99 MA's), (104, 2112), (119, 2052), (122, 2043), (126, 2022), (131, 2007), (160, 1956), (177, 1845), (193, 1791), (210, 1710), (218, 1671), (223, 1653), (228, 1623), (240, 1560), (267, 1476), (271, 1464), (280, 1431), (292, 1371), (306, 1323), (312, 1305), (324, 1266),

Gene: Samisti12_253 Start: 125267, Stop: 124254, Start Num: 78

Candidate Starts for Samisti12_253:

(Start: 78 @125267 has 99 MA's), (104, 125156), (119, 125096), (122, 125087), (126, 125066), (131, 125051), (160, 125000), (177, 124889), (193, 124835), (210, 124754), (218, 124715), (223, 124697), (228, 124667), (240, 124604), (267, 124520), (271, 124508), (280, 124475), (292, 124415), (306, 124367), (312, 124349), (324, 124310),

Gene: Serendipitous_91 Start: 67097, Stop: 66021, Start Num: 79

Candidate Starts for Serendipitous_91:

(Start: 79 @67097 has 150 MA's), (101, 67001), (109, 66968), (155, 66845), (179, 66701), (181, 66695), (183, 66689), (199, 66623), (210, 66563), (230, 66470), (234, 66452), (236, 66431), (240, 66416), (242, 66407), (249, 66377), (252, 66368), (258, 66356), (280, 66287), (282, 66278), (298, 66194), (300, 66188), (345, 66062), (347, 66044),

Gene: SeresaTree_219 Start: 108748, Stop: 109758, Start Num: 78

Candidate Starts for SeresaTree_219:

(Start: 78 @108748 has 99 MA's), (Start: 86 @108778 has 1 MA's), (98, 108829), (104, 108859), (112, 108898), (148, 108967), (212, 109264), (231, 109348), (240, 109396), (245, 109420), (246, 109426), (273, 109504), (281, 109531), (321, 109690), (330, 109723), (331, 109726), (337, 109738),

Gene: Shade_76 Start: 50360, Stop: 49365, Start Num: 84

Candidate Starts for Shade_76:

(Start: 84 @50360 has 20 MA's), (105, 50267), (120, 50204), (130, 50186), (176, 50006), (179, 49982), (181, 49976), (184, 49958), (185, 49955), (204, 49880), (215, 49829), (242, 49700), (245, 49685), (258, 49649), (269, 49616), (317, 49433),

Gene: Sham_210 Start: 109632, Stop: 110651, Start Num: 78

Candidate Starts for Sham_210:

(Start: 78 @109632 has 99 MA's), (Start: 86 @109662 has 1 MA's), (104, 109749), (112, 109788), (128, 109827), (148, 109860), (198, 110079), (207, 110127), (213, 110163), (215, 110169), (240, 110289), (245, 110313), (246, 110319), (247, 110322), (280, 110418), (286, 110448), (318, 110577), (330, 110616), (331, 110619), (337, 110631),

Gene: Shatter_80 Start: 59316, Stop: 58309, Start Num: 79

Candidate Starts for Shatter_80:

(Start: 79 @59316 has 150 MA's), (101, 59220), (109, 59187), (110, 59172), (133, 59121), (148, 59106), (179, 58932), (181, 58926), (184, 58908), (199, 58854), (206, 58812), (208, 58803), (213, 58773), (224, 58722), (273, 58539), (278, 58521), (280, 58518), (288, 58485), (293, 58449), (335, 58326),

Gene: Sicarius2_78 Start: 48605, Stop: 47610, Start Num: 84

Candidate Starts for Sicarius2_78:

(Start: 84 @48605 has 20 MA's), (105, 48512), (117, 48458), (120, 48449), (130, 48431), (176, 48251), (181, 48221), (184, 48203), (206, 48119), (208, 48110), (215, 48074), (223, 48047), (258, 47894), (269, 47861), (317, 47678),

Gene: SirJeffery_88 Start: 67154, Stop: 65760, Start Num: 79

Candidate Starts for SirJeffery_88:

(37, 67277), (39, 67271), (Start: 79 @67154 has 150 MA's), (101, 67058), (109, 67025), (125, 66983), (155, 66902), (181, 66752), (183, 66746), (199, 66680), (230, 66527), (240, 66473), (249, 66437), (252, 66428), (258, 66416), (264, 66407), (280, 66347), (282, 66338), (298, 66254), (300, 66248), (325, 66185), (343, 66134), (345, 66119), (349, 66083), (350, 66062), (351, 65954), (352, 65915), (353, 65804), (354, 65783),

Gene: Sisko_78 Start: 59761, Stop: 58751, Start Num: 79

Candidate Starts for Sisko_78:

(35, 59902), (48, 59839), (Start: 79 @59761 has 150 MA's), (101, 59665), (109, 59632), (119, 59590), (150, 59548), (179, 59380), (181, 59374), (183, 59368), (196, 59311), (208, 59248), (213, 59218), (221, 59191), (234, 59128), (240, 59092), (249, 59053), (280, 58963), (293, 58894), (298, 58870), (300, 58864), (337, 58771),

Gene: SlippinJimmy_100 Start: 68272, Stop: 67214, Start Num: 79

Candidate Starts for SlippinJimmy_100:

(25, 68446), (Start: 34 @68416 has 6 MA's), (Start: 65 @68326 has 15 MA's), (Start: 79 @68272 has 150 MA's), (Start: 86 @68242 has 1 MA's), (101, 68158), (109, 68125), (133, 68053), (159, 67981), (175, 67900), (179, 67855), (181, 67849), (183, 67843), (184, 67831), (187, 67825), (193, 67795), (213, 67693), (219, 67675), (228, 67630), (242, 67558), (245, 67543), (254, 67516), (258, 67507), (274, 67450), (293, 67366), (298, 67342), (309, 67312),

Gene: Sollertia_260 Start: 121518, Stop: 120517, Start Num: 78

Candidate Starts for Sollertia_260:

(58, 121584), (63, 121575), (Start: 78 @121518 has 99 MA's), (104, 121407), (132, 121320), (184, 121128), (193, 121107), (196, 121098), (203, 121056), (210, 121026), (218, 120987), (223, 120969), (228, 120939), (240, 120876), (280, 120744), (292, 120684), (306, 120636), (312, 120618), (324, 120579),

Gene: Sollertia_4 Start: 2628, Stop: 1627, Start Num: 78

Candidate Starts for Sollertia_4:

(58, 2694), (63, 2685), (Start: 78 @2628 has 99 MA's), (104, 2517), (132, 2430), (184, 2238), (193, 2217), (196, 2208), (203, 2166), (210, 2136), (218, 2097), (223, 2079), (228, 2049), (240, 1986), (280, 1854), (292, 1794), (306, 1746), (312, 1728), (324, 1689),

Gene: Sonali_94 Start: 58994, Stop: 57999, Start Num: 79

Candidate Starts for Sonali_94:

(Start: 79 @58994 has 150 MA's), (101, 58898), (105, 58880), (115, 58835), (116, 58832), (178, 58613), (181, 58601), (184, 58583), (185, 58580), (228, 58397), (242, 58325), (258, 58274), (272, 58223), (280, 58199), (281, 58193), (293, 58130), (295, 58118),

Gene: Sonny_76 Start: 50316, Stop: 49321, Start Num: 84

Candidate Starts for Sonny_76:

(Start: 84 @50316 has 20 MA's), (105, 50223), (120, 50160), (130, 50142), (169, 50007), (176, 49962), (179, 49938), (181, 49932), (184, 49914), (185, 49911), (204, 49836), (215, 49785), (242, 49656), (245, 49641), (258, 49605), (269, 49572), (317, 49389),

Gene: Soos_1 Start: 1, Stop: 1032, Start Num: 76

Candidate Starts for Soos_1:

(Start: 76 @1 has 2 MA's), (101, 97), (129, 199), (178, 406), (181, 418), (183, 424), (197, 481), (205, 526), (210, 547), (219, 586), (242, 703), (245, 718), (257, 754), (259, 757),

Gene: Sour_74 Start: 59508, Stop: 58498, Start Num: 79

Candidate Starts for Sour_74:

(Start: 79 @59508 has 150 MA's), (101, 59412), (109, 59379), (159, 59253), (160, 59250), (181, 59121), (183, 59115), (184, 59103), (196, 59058), (208, 58995), (210, 58986), (213, 58965), (230, 58893), (234, 58875), (240, 58839), (249, 58800), (278, 58713), (280, 58710), (285, 58683), (298, 58617),

Gene: SparkleGoddess_218 Start: 108469, Stop: 109491, Start Num: 77

Candidate Starts for SparkleGoddess_218:

(Start: 77 @108469 has 8 MA's), (Start: 86 @108499 has 1 MA's), (104, 108580), (109, 108598), (119, 108640), (126, 108658), (132, 108676), (182, 108856), (198, 108919), (203, 108952), (206, 108964), (207, 108967), (209, 108979), (224, 109054), (240, 109129), (245, 109153), (255, 109183), (275, 109246), (336, 109465),

Gene: Spelly_269 Start: 121455, Stop: 120415, Start Num: 70

Candidate Starts for Spelly_269:

(Start: 70 @121455 has 18 MA's), (Start: 78 @121410 has 99 MA's), (104, 121299), (110, 121266), (122, 121233), (129, 121221), (132, 121212), (160, 121164), (162, 121146), (163, 121143), (193, 120999), (196, 120990), (203, 120948), (210, 120918), (218, 120879), (223, 120861), (228, 120831), (240, 120768), (280, 120636), (292, 120576), (306, 120528), (324, 120471), (336, 120435),

Gene: Spelly_3 Start: 2651, Stop: 1611, Start Num: 70

Candidate Starts for Spelly_3:

(Start: 70 @2651 has 18 MA's), (Start: 78 @2606 has 99 MA's), (104, 2495), (110, 2462), (122, 2429), (129, 2417), (132, 2408), (160, 2360), (162, 2342), (163, 2339), (193, 2195), (196, 2186), (203, 2144), (210, 2114), (218, 2075), (223, 2057), (228, 2027), (240, 1964), (280, 1832), (292, 1772), (306, 1724), (324, 1667), (336, 1631),

Gene: Spilled_2 Start: 2261, Stop: 1221, Start Num: 70

Candidate Starts for Spilled_2:

(Start: 70 @2261 has 18 MA's), (Start: 78 @2216 has 99 MA's), (104, 2105), (110, 2072), (122, 2039), (129, 2027), (132, 2018), (160, 1970), (162, 1952), (163, 1949), (193, 1805), (196, 1796), (203, 1754), (210, 1724), (218, 1685), (223, 1667), (228, 1637), (240, 1574), (280, 1442), (292, 1382), (306, 1334), (324, 1277), (336, 1241),

Gene: Spilled_270 Start: 122730, Stop: 121690, Start Num: 70

Candidate Starts for Spilled_270:

(Start: 70 @122730 has 18 MA's), (Start: 78 @122685 has 99 MA's), (104, 122574), (110, 122541), (122, 122508), (129, 122496), (132, 122487), (160, 122439), (162, 122421), (163, 122418), (193, 122274), (196, 122265), (203, 122223), (210, 122193), (218, 122154), (223, 122136), (228, 122106), (240, 122043), (280, 121911), (292, 121851), (306, 121803), (324, 121746), (336, 121710),

Gene: Squillium_255 Start: 123941, Stop: 122928, Start Num: 78

Candidate Starts for Squillium_255:

(35, 124091), (42, 124055), (Start: 46 @124034 has 4 MA's), (55, 124016), (Start: 78 @123941 has 99 MA's), (98, 123860), (104, 123830), (119, 123770), (126, 123740), (131, 123725), (132, 123722), (160, 123674), (177, 123563), (193, 123509), (202, 123464), (210, 123428), (218, 123389), (223, 123371), (228, 123341), (271, 123182), (280, 123149), (292, 123089), (306, 123041), (312, 123023), (324, 122984),

Gene: Squillium_3 Start: 2417, Stop: 1404, Start Num: 78

Candidate Starts for Squillium_3:

(35, 2567), (42, 2531), (Start: 46 @2510 has 4 MA's), (55, 2492), (Start: 78 @2417 has 99 MA's), (98, 2336), (104, 2306), (119, 2246), (126, 2216), (131, 2201), (132, 2198), (160, 2150), (177, 2039), (193, 1985), (202, 1940), (210, 1904), (218, 1865), (223, 1847), (228, 1817), (271, 1658), (280, 1625), (292, 1565), (306, 1517), (312, 1499), (324, 1460),

Gene: StAugustine_161 Start: 88734, Stop: 87598, Start Num: 49

Candidate Starts for StAugustine_161:

(49, 88734), (101, 88548), (109, 88515), (110, 88500), (149, 88419), (160, 88371), (172, 88305), (181, 88242), (228, 88023), (232, 88005), (239, 87963), (240, 87960), (262, 87894), (274, 87843), (278, 87831), (281, 87822), (285, 87801), (298, 87735), (300, 87729), (303, 87723),

Gene: StagePhright_18 Start: 12530, Stop: 11526, Start Num: 79

Candidate Starts for StagePhright_18:

(Start: 79 @12530 has 150 MA's), (110, 12401), (153, 12305), (164, 12236), (166, 12227), (178, 12152), (210, 12014), (228, 11921), (242, 11849), (245, 11834), (249, 11819), (254, 11807), (263, 11789), (272, 11744), (310, 11612), (322, 11573), (334, 11531),

Gene: Stanimal_4 Start: 2628, Stop: 1627, Start Num: 78

Candidate Starts for Stanimal_4:

(58, 2694), (63, 2685), (Start: 78 @2628 has 99 MA's), (104, 2517), (132, 2430), (184, 2238), (193, 2217), (196, 2208), (203, 2166), (210, 2136), (218, 2097), (223, 2079), (228, 2049), (240, 1986), (280, 1854), (292, 1794), (306, 1746), (312, 1728), (324, 1689),

Gene: Stanimal_259 Start: 121902, Stop: 120901, Start Num: 78

Candidate Starts for Stanimal_259:

(58, 121968), (63, 121959), (Start: 78 @121902 has 99 MA's), (104, 121791), (132, 121704), (184, 121512), (193, 121491), (196, 121482), (203, 121440), (210, 121410), (218, 121371), (223, 121353), (228, 121323), (240, 121260), (280, 121128), (292, 121068), (306, 121020), (312, 121002), (324, 120963),

Gene: StarPlatinum_2 Start: 2355, Stop: 1354, Start Num: 78

Candidate Starts for StarPlatinum_2:

(33, 2499), (42, 2460), (44, 2445), (50, 2430), (63, 2412), (Start: 78 @2355 has 99 MA's), (104, 2244), (132, 2157), (184, 1965), (189, 1959), (196, 1935), (199, 1923), (203, 1893), (210, 1863), (218, 1824), (223, 1806), (228, 1776), (240, 1713), (244, 1695), (252, 1665), (280, 1581), (292, 1521), (306, 1473), (312, 1455),

Gene: StarPlatinum_272 Start: 124042, Stop: 123041, Start Num: 78

Candidate Starts for StarPlatinum_272:

(33, 124186), (42, 124147), (44, 124132), (50, 124117), (63, 124099), (Start: 78 @124042 has 99 MA's), (104, 123931), (132, 123844), (184, 123652), (189, 123646), (196, 123622), (199, 123610), (203, 123580), (210, 123550), (218, 123511), (223, 123493), (228, 123463), (240, 123400), (244, 123382), (252, 123352), (280, 123268), (292, 123208), (306, 123160), (312, 123142),

Gene: Starbow_260 Start: 121454, Stop: 120459, Start Num: 78

Candidate Starts for Starbow_260:

(Start: 70 @121499 has 18 MA's), (Start: 78 @121454 has 99 MA's), (104, 121343), (110, 121310), (122, 121277), (129, 121265), (132, 121256), (160, 121208), (162, 121190), (163, 121187), (193, 121043), (196, 121034), (203, 120992), (210, 120962), (218, 120923), (223, 120905), (228, 120875), (240, 120812), (280, 120680), (292, 120620), (306, 120572), (324, 120515), (336, 120479),

Gene: Starbow_3 Start: 2606, Stop: 1611, Start Num: 78

Candidate Starts for Starbow_3:

(Start: 70 @2651 has 18 MA's), (Start: 78 @2606 has 99 MA's), (104, 2495), (110, 2462), (122, 2429), (129, 2417), (132, 2408), (160, 2360), (162, 2342), (163, 2339), (193, 2195), (196, 2186), (203, 2144), (210, 2114), (218, 2075), (223, 2057), (228, 2027), (240, 1964), (280, 1832), (292, 1772), (306, 1724), (324, 1667), (336, 1631),

Gene: StevieBAY_78 Start: 50960, Stop: 49962, Start Num: 84

Candidate Starts for StevieBAY_78:

(Start: 82 @50966 has 2 MA's), (Start: 84 @50960 has 20 MA's), (105, 50864), (120, 50801), (130, 50783), (176, 50603), (179, 50579), (181, 50573), (184, 50555), (185, 50552), (204, 50477), (215, 50426), (245, 50282), (258, 50246), (269, 50213), (317, 50030), (336, 49979),

Gene: Stigma_217 Start: 108675, Stop: 109697, Start Num: 77

Candidate Starts for Stigma_217:

(Start: 77 @108675 has 8 MA's), (Start: 86 @108705 has 1 MA's), (104, 108786), (109, 108804), (119, 108846), (126, 108864), (132, 108882), (182, 109062), (198, 109125), (203, 109158), (206, 109170), (207, 109173), (209, 109185), (224, 109260), (240, 109335), (245, 109359), (255, 109389), (275, 109452), (336, 109671),

Gene: Sting_1 Start: 1, Stop: 1032, Start Num: 76

Candidate Starts for Sting_1:

(Start: 76 @1 has 2 MA's), (101, 97), (129, 199), (162, 307), (178, 406), (181, 418), (183, 424), (197, 481), (204, 523), (205, 526), (210, 547), (219, 586), (242, 703), (245, 718), (257, 754), (259, 757),

Gene: Stinger_89 Start: 67077, Stop: 66025, Start Num: 79

Candidate Starts for Stinger_89:

(Start: 79 @67077 has 150 MA's), (93, 67005), (99, 66975), (101, 66963), (109, 66930), (110, 66915), (113, 66906), (119, 66888), (141, 66843), (148, 66828), (149, 66825), (159, 66780), (171, 66717), (181, 66648), (183, 66642), (184, 66630), (189, 66612), (208, 66522), (210, 66513), (213, 66492), (221, 66465), (230, 66420), (238, 66375), (245, 66342), (247, 66333), (252, 66318), (264, 66297), (278, 66240), (285, 66210), (290, 66180), (293, 66168), (304, 66138), (320, 66084), (328, 66063), (337, 66039), (341, 66030),

Gene: StinkyVeggy_89 Start: 67233, Stop: 66154, Start Num: 79

Candidate Starts for StinkyVeggy_89:

(Start: 79 @67233 has 150 MA's), (101, 67137), (109, 67104), (125, 67062), (155, 66981), (181, 66831), (183, 66825), (199, 66759), (210, 66699), (217, 66666), (230, 66606), (232, 66597), (236, 66567), (240, 66552), (247, 66519), (249, 66513), (252, 66504), (258, 66492), (280, 66423), (281, 66417), (282, 66414), (298, 66330), (300, 66324), (316, 66285), (345, 66195), (346, 66192), (347, 66177),

Gene: Suigeneris_91 Start: 67330, Stop: 66257, Start Num: 79

Candidate Starts for Suigeneris_91:

(28, 67483), (41, 67441), (Start: 79 @67330 has 150 MA's), (101, 67234), (109, 67201), (125, 67159), (155, 67078), (181, 66928), (183, 66922), (199, 66856), (230, 66703), (236, 66664), (240, 66649), (252, 66604), (258, 66592), (264, 66583), (280, 66523), (282, 66514), (298, 66430), (300, 66424), (325, 66361), (345, 66295), (347, 66277),

Gene: Sushi23_253 Start: 125067, Stop: 124054, Start Num: 78

Candidate Starts for Sushi23_253:

(Start: 78 @125067 has 99 MA's), (104, 124956), (119, 124896), (122, 124887), (126, 124866), (131, 124851), (160, 124800), (177, 124689), (193, 124635), (210, 124554), (218, 124515), (223, 124497), (228, 124467), (240, 124404), (267, 124320), (271, 124308), (280, 124275), (292, 124215), (306, 124167), (312, 124149), (324, 124110),

Gene: Sushi23_2 Start: 2224, Stop: 1211, Start Num: 78

Candidate Starts for Sushi23_2:

(Start: 78 @2224 has 99 MA's), (104, 2113), (119, 2053), (122, 2044), (126, 2023), (131, 2008), (160, 1957), (177, 1846), (193, 1792), (210, 1711), (218, 1672), (223, 1654), (228, 1624), (240, 1561), (267, 1477), (271, 1465), (280, 1432), (292, 1372), (306, 1324), (312, 1306), (324, 1267),

Gene: SynergyX_98 Start: 67214, Stop: 66156, Start Num: 79

Candidate Starts for SynergyX_98:

(25, 67388), (Start: 34 @67358 has 6 MA's), (Start: 65 @67268 has 15 MA's), (Start: 79 @67214 has 150 MA's), (Start: 86 @67184 has 1 MA's), (101, 67100), (109, 67067), (133, 66995), (159, 66923), (175, 66842), (179, 66797), (181, 66791), (183, 66785), (184, 66773), (187, 66767), (193, 66737), (213, 66635), (219, 66617), (228, 66572), (242, 66500), (245, 66485), (254, 66458), (258, 66449), (274, 66392), (293, 66308), (298, 66284), (309, 66254),

Gene: TA17A_86 Start: 64741, Stop: 63671, Start Num: 79

Candidate Starts for TA17A_86:

(Start: 79 @64741 has 150 MA's), (Start: 86 @64711 has 1 MA's), (101, 64645), (103, 64636), (109, 64612), (113, 64588), (120, 64564), (181, 64309), (183, 64303), (184, 64291), (193, 64258), (199, 64237), (209, 64180), (210, 64177), (219, 64138), (221, 64129), (226, 64099), (230, 64084), (237, 64042), (242, 64021), (249, 63991), (258, 63970), (278, 63904), (280, 63901), (285, 63874), (288, 63868), (305, 63793), (313, 63757),

Gene: TaeYoung_77 Start: 50521, Stop: 49526, Start Num: 84

Candidate Starts for TaeYoung_77:

(Start: 84 @50521 has 20 MA's), (105, 50428), (120, 50365), (130, 50347), (176, 50167), (179, 50143), (181, 50137), (184, 50119), (185, 50116), (204, 50041), (215, 49990), (242, 49861), (245, 49846), (258, 49810), (269, 49777), (317, 49594),

Gene: Talia1610_178 Start: 116051, Stop: 117025, Start Num: 79

Candidate Starts for Talia1610_178:

(Start: 79 @116051 has 150 MA's), (90, 116093), (179, 116432), (198, 116495), (205, 116537), (217, 116591), (234, 116669), (280, 116813), (285, 116840), (287, 116846), (326, 116984),

Gene: Targaryen_2 Start: 2329, Stop: 1316, Start Num: 78

Candidate Starts for Targaryen_2:

(Start: 36 @2467 has 4 MA's), (Start: 46 @2422 has 4 MA's), (55, 2404), (75, 2341), (Start: 78 @2329 has 99 MA's), (98, 2248), (104, 2218), (110, 2185), (121, 2152), (126, 2128), (131, 2113), (160, 2062), (193, 1897), (210, 1816), (218, 1777), (223, 1759), (228, 1729), (240, 1666), (244, 1648), (271, 1570), (280, 1537), (306, 1429), (312, 1411), (324, 1372),

Gene: Targaryen_253 Start: 126005, Stop: 124992, Start Num: 78

Candidate Starts for Targaryen_253:

(Start: 36 @126143 has 4 MA's), (Start: 46 @126098 has 4 MA's), (55, 126080), (75, 126017), (Start: 78 @126005 has 99 MA's), (98, 125924), (104, 125894), (110, 125861), (121, 125828), (126, 125804), (131, 125789), (160, 125738), (193, 125573), (210, 125492), (218, 125453), (223, 125435), (228, 125405), (240, 125342), (244, 125324), (271, 125246), (280, 125213), (306, 125105), (312, 125087), (324, 125048),

Gene: Terij_55 Start: 37200, Stop: 38201, Start Num: 79

Candidate Starts for Terij_55:

(Start: 79 @37200 has 150 MA's), (94, 37248), (107, 37314), (151, 37416), (163, 37479), (164, 37494), (173, 37530), (174, 37536), (175, 37539), (180, 37587), (208, 37707), (216, 37746), (239, 37869), (242, 37881), (245, 37896), (266, 37956), (270, 37971), (284, 38025), (316, 38136),

Gene: Teutsch_249 Start: 124434, Stop: 123421, Start Num: 78

Candidate Starts for Teutsch_249:

(Start: 78 @124434 has 99 MA's), (104, 124323), (119, 124263), (122, 124254), (126, 124233), (131, 124218), (160, 124167), (177, 124056), (193, 124002), (210, 123921), (218, 123882), (223, 123864), (228, 123834), (240, 123771), (267, 123687), (271, 123675), (280, 123642), (292, 123582), (306,

123534), (312, 123516), (324, 123477),

Gene: Teutsch_2 Start: 2225, Stop: 1212, Start Num: 78

Candidate Starts for Teutsch_2:

(Start: 78 @2225 has 99 MA's), (104, 2114), (119, 2054), (122, 2045), (126, 2024), (131, 2009), (160, 1958), (177, 1847), (193, 1793), (210, 1712), (218, 1673), (223, 1655), (228, 1625), (240, 1562), (267, 1478), (271, 1466), (280, 1433), (292, 1373), (306, 1325), (312, 1307), (324, 1268),

Gene: ThirteenKH_17 Start: 12307, Stop: 11303, Start Num: 79

Candidate Starts for ThirteenKH_17:

(Start: 79 @12307 has 150 MA's), (110, 12178), (153, 12082), (164, 12013), (166, 12004), (180, 11920), (210, 11791), (228, 11698), (242, 11626), (249, 11596), (254, 11584), (263, 11566), (272, 11521), (310, 11389), (322, 11350), (334, 11308),

Gene: Timinator_78 Start: 50779, Stop: 49781, Start Num: 84

Candidate Starts for Timinator_78:

(Start: 82 @50785 has 2 MA's), (Start: 84 @50779 has 20 MA's), (105, 50683), (120, 50620), (130, 50602), (176, 50422), (179, 50398), (181, 50392), (184, 50374), (185, 50371), (204, 50296), (215, 50245), (245, 50101), (258, 50065), (269, 50032), (317, 49849), (336, 49798),

Gene: Tinciduntolum_86 Start: 64905, Stop: 63835, Start Num: 79

Candidate Starts for Tinciduntolum_86:

(Start: 79 @64905 has 150 MA's), (Start: 86 @64875 has 1 MA's), (101, 64809), (103, 64800), (109, 64776), (113, 64752), (120, 64728), (181, 64473), (183, 64467), (184, 64455), (193, 64422), (199, 64401), (209, 64344), (210, 64341), (219, 64302), (221, 64293), (226, 64263), (230, 64248), (237, 64206), (242, 64185), (249, 64155), (258, 64134), (278, 64068), (280, 64065), (285, 64038), (288, 64032), (305, 63957), (313, 63921),

Gene: TomSawyer_2 Start: 2200, Stop: 1199, Start Num: 78

Candidate Starts for TomSawyer_2:

(Start: 70 @2245 has 18 MA's), (Start: 78 @2200 has 99 MA's), (104, 2089), (110, 2056), (122, 2023), (129, 2011), (132, 2002), (160, 1954), (162, 1936), (163, 1933), (193, 1789), (196, 1780), (203, 1738), (210, 1708), (218, 1669), (223, 1651), (228, 1621), (240, 1558), (280, 1426), (292, 1366), (306, 1318), (324, 1261), (340, 1216),

Gene: TomSawyer_267 Start: 123979, Stop: 122978, Start Num: 78

Candidate Starts for TomSawyer_267:

(Start: 70 @124024 has 18 MA's), (Start: 78 @123979 has 99 MA's), (104, 123868), (110, 123835), (122, 123802), (129, 123790), (132, 123781), (160, 123733), (162, 123715), (163, 123712), (193, 123568), (196, 123559), (203, 123517), (210, 123487), (218, 123448), (223, 123430), (228, 123400), (240, 123337), (280, 123205), (292, 123145), (306, 123097), (324, 123040), (340, 122995),

Gene: Tomas_258 Start: 124326, Stop: 123334, Start Num: 78

Candidate Starts for Tomas_258:

(63, 124383), (Start: 78 @124326 has 99 MA's), (96, 124257), (98, 124245), (104, 124215), (106, 124206), (129, 124137), (133, 124125), (160, 124080), (210, 123834), (218, 123795), (223, 123777), (228, 123747), (240, 123684), (271, 123588), (280, 123555), (292, 123495), (306, 123447), (325, 123387), (336, 123354),

Gene: Tomas_3 Start: 2619, Stop: 1627, Start Num: 78

Candidate Starts for Tomas_3:

(63, 2676), (Start: 78 @2619 has 99 MA's), (96, 2550), (98, 2538), (104, 2508), (106, 2499), (129, 2430), (133, 2418), (160, 2373), (210, 2127), (218, 2088), (223, 2070), (228, 2040), (240, 1977), (271,

1881), (280, 1848), (292, 1788), (306, 1740), (325, 1680), (336, 1647),

Gene: Tres_85 Start: 64759, Stop: 63689, Start Num: 79

Candidate Starts for Tres_85:

(24, 64954), (Start: 79 @64759 has 150 MA's), (Start: 86 @64729 has 1 MA's), (101, 64663), (103, 64654), (109, 64630), (113, 64606), (120, 64582), (181, 64327), (183, 64321), (184, 64309), (193, 64276), (199, 64255), (209, 64198), (210, 64195), (219, 64156), (221, 64147), (226, 64117), (230, 64102), (234, 64084), (237, 64060), (242, 64039), (249, 64009), (258, 63988), (278, 63922), (280, 63919), (285, 63892), (288, 63886), (305, 63811), (313, 63775),

Gene: Tribute_2 Start: 2225, Stop: 1212, Start Num: 78

Candidate Starts for Tribute_2:

(Start: 78 @2225 has 99 MA's), (104, 2114), (119, 2054), (122, 2045), (126, 2024), (131, 2009), (160, 1958), (177, 1847), (193, 1793), (210, 1712), (218, 1673), (223, 1655), (228, 1625), (240, 1562), (267, 1478), (271, 1466), (280, 1433), (292, 1373), (306, 1325), (312, 1307), (324, 1268),

Gene: Tribute_248 Start: 124769, Stop: 123756, Start Num: 78

Candidate Starts for Tribute_248:

(Start: 78 @124769 has 99 MA's), (104, 124658), (119, 124598), (122, 124589), (126, 124568), (131, 124553), (160, 124502), (177, 124391), (193, 124337), (210, 124256), (218, 124217), (223, 124199), (228, 124169), (240, 124106), (267, 124022), (271, 124010), (280, 123977), (292, 123917), (306, 123869), (312, 123851), (324, 123812),

Gene: Trina_210 Start: 112849, Stop: 113895, Start Num: 78

Candidate Starts for Trina_210:

(Start: 78 @112849 has 99 MA's), (103, 112954), (104, 112960), (109, 112978), (114, 113008), (117, 113017), (119, 113020), (124, 113044), (145, 113092), (170, 113215), (179, 113275), (194, 113332), (198, 113347), (212, 113425), (215, 113437), (218, 113446), (224, 113482), (228, 113494), (229, 113500), (233, 113515), (234, 113521), (280, 113683), (315, 113806), (334, 113866),

Gene: TrippleS_17 Start: 12314, Stop: 11310, Start Num: 79

Candidate Starts for TrippleS_17:

(Start: 79 @12314 has 150 MA's), (110, 12185), (153, 12089), (164, 12020), (166, 12011), (178, 11936), (210, 11798), (228, 11705), (242, 11633), (245, 11618), (249, 11603), (254, 11591), (263, 11573), (272, 11528), (310, 11396), (322, 11357), (334, 11315),

Gene: Truong_17 Start: 12296, Stop: 11307, Start Num: 79

Candidate Starts for Truong_17:

(Start: 79 @12296 has 150 MA's), (107, 12182), (110, 12167), (159, 12053), (164, 12014), (166, 12005), (180, 11921), (210, 11792), (228, 11699), (245, 11612), (282, 11492), (297, 11414), (316, 11372), (322, 11354), (329, 11327),

Gene: TunaTartare_218 Start: 111927, Stop: 112946, Start Num: 78

Candidate Starts for TunaTartare_218:

(Start: 78 @111927 has 99 MA's), (Start: 86 @111957 has 1 MA's), (104, 112044), (112, 112083), (128, 112122), (148, 112155), (198, 112374), (207, 112422), (213, 112458), (215, 112464), (240, 112584), (245, 112608), (246, 112614), (247, 112617), (280, 112713), (286, 112743), (318, 112872), (330, 112911), (331, 112914), (337, 112926),

Gene: Tydolla_93 Start: 66890, Stop: 65832, Start Num: 79

Candidate Starts for Tydolla_93:

(25, 67064), (Start: 34 @67034 has 6 MA's), (Start: 65 @66944 has 15 MA's), (Start: 79 @66890 has 150 MA's), (Start: 86 @66860 has 1 MA's), (101, 66776), (109, 66743), (133, 66671), (159, 66599),

(175, 66518), (179, 66473), (181, 66467), (183, 66461), (184, 66449), (193, 66413), (213, 66311), (219, 66293), (228, 66248), (242, 66176), (245, 66161), (254, 66134), (258, 66125), (274, 66068), (293, 65984), (298, 65960), (309, 65930),

Gene: Vincenzo_91 Start: 69502, Stop: 68453, Start Num: 79

Candidate Starts for Vincenzo_91:

(11, 69841), (Start: 79 @69502 has 150 MA's), (92, 69448), (101, 69388), (102, 69382), (109, 69355), (115, 69322), (141, 69277), (148, 69262), (149, 69259), (159, 69214), (161, 69196), (166, 69166), (171, 69151), (179, 69088), (181, 69082), (183, 69076), (184, 69064), (189, 69046), (203, 68977), (205, 68968), (208, 68956), (213, 68926), (230, 68854), (238, 68809), (245, 68776), (249, 68761), (252, 68752), (278, 68674), (290, 68614), (293, 68602), (308, 68560), (323, 68506), (325, 68500), (328, 68491), (338, 68464), (341, 68458),

Gene: VioletZ_94 Start: 69001, Stop: 67943, Start Num: 79

Candidate Starts for VioletZ_94:

(Start: 79 @69001 has 150 MA's), (92, 68947), (101, 68887), (102, 68881), (109, 68854), (110, 68839), (113, 68830), (119, 68812), (141, 68773), (149, 68755), (150, 68752), (159, 68710), (171, 68647), (181, 68578), (184, 68560), (189, 68542), (193, 68524), (208, 68452), (210, 68443), (213, 68422), (238, 68305), (240, 68296), (245, 68272), (247, 68263), (264, 68227), (278, 68170), (285, 68140), (290, 68110), (293, 68098), (297, 68077), (320, 68002), (328, 67981), (341, 67948),

Gene: Waleliano_91 Start: 68648, Stop: 67590, Start Num: 79

Candidate Starts for Waleliano_91:

(Start: 79 @68648 has 150 MA's), (101, 68534), (102, 68528), (109, 68501), (110, 68486), (113, 68477), (119, 68459), (141, 68420), (149, 68402), (159, 68357), (171, 68294), (181, 68225), (184, 68207), (189, 68189), (193, 68171), (200, 68147), (208, 68099), (210, 68090), (213, 68069), (238, 67952), (240, 67943), (245, 67919), (247, 67910), (252, 67895), (264, 67874), (278, 67817), (285, 67787), (293, 67745), (297, 67724), (320, 67649), (328, 67628), (338, 67601), (341, 67595),

Gene: Warpy_257 Start: 124267, Stop: 123161, Start Num: 46

Candidate Starts for Warpy_257:

(Start: 46 @124267 has 4 MA's), (55, 124249), (75, 124186), (Start: 78 @124174 has 99 MA's), (98, 124093), (104, 124063), (110, 124030), (121, 123997), (126, 123973), (131, 123958), (160, 123907), (193, 123742), (210, 123661), (218, 123622), (223, 123604), (228, 123574), (240, 123511), (244, 123493), (271, 123415), (280, 123382), (306, 123274), (312, 123256), (324, 123217),

Gene: Warpy_5 Start: 2729, Stop: 1623, Start Num: 46

Candidate Starts for Warpy_5:

(Start: 46 @2729 has 4 MA's), (55, 2711), (75, 2648), (Start: 78 @2636 has 99 MA's), (98, 2555), (104, 2525), (110, 2492), (121, 2459), (126, 2435), (131, 2420), (160, 2369), (193, 2204), (210, 2123), (218, 2084), (223, 2066), (228, 2036), (240, 1973), (244, 1955), (271, 1877), (280, 1844), (306, 1736), (312, 1718), (324, 1679),

Gene: Warren_50 Start: 30876, Stop: 31928, Start Num: 62

Candidate Starts for Warren_50:

(29, 30789), (Start: 62 @30876 has 7 MA's), (Start: 74 @30918 has 1 MA's), (101, 31014), (110, 31062), (154, 31152), (181, 31311), (183, 31317), (186, 31332), (200, 31374), (206, 31413), (242, 31587), (275, 31695), (306, 31815), (319, 31857), (342, 31917),

Gene: Waterlily_17 Start: 12338, Stop: 11307, Start Num: 79

Candidate Starts for Waterlily_17:

(Start: 79 @12338 has 150 MA's), (107, 12224), (110, 12209), (159, 12053), (164, 12014), (166, 12005), (180, 11921), (210, 11792), (228, 11699), (245, 11612), (282, 11492), (297, 11414), (316,

11372), (322, 11354), (329, 11327),

Gene: Watermoore_2 Start: 2226, Stop: 1213, Start Num: 78

Candidate Starts for Watermoore_2:

(Start: 36 @2373 has 4 MA's), (Start: 46 @2319 has 4 MA's), (55, 2301), (Start: 78 @2226 has 99 MA's), (104, 2115), (110, 2082), (119, 2055), (122, 2046), (126, 2025), (131, 2010), (160, 1959), (177, 1848), (193, 1794), (210, 1713), (218, 1674), (223, 1656), (228, 1626), (240, 1563), (267, 1479), (271, 1467), (280, 1434), (292, 1374), (306, 1326), (312, 1308), (324, 1269),

Gene: Watermoore_249 Start: 124822, Stop: 123809, Start Num: 78

Candidate Starts for Watermoore_249:

(Start: 36 @124969 has 4 MA's), (Start: 46 @124915 has 4 MA's), (55, 124897), (Start: 78 @124822 has 99 MA's), (104, 124711), (110, 124678), (119, 124651), (122, 124642), (126, 124621), (131, 124606), (160, 124555), (177, 124444), (193, 124390), (210, 124309), (218, 124270), (223, 124252), (228, 124222), (240, 124159), (267, 124075), (271, 124063), (280, 124030), (292, 123970), (306, 123922), (312, 123904), (324, 123865),

Gene: Weasels2_189 Start: 100516, Stop: 101544, Start Num: 78

Candidate Starts for Weasels2_189:

(53, 100435), (Start: 78 @100516 has 99 MA's), (89, 100555), (92, 100570), (98, 100600), (105, 100633), (119, 100690), (147, 100762), (179, 100918), (181, 100924), (198, 100990), (206, 101035), (221, 101101), (224, 101125), (228, 101137), (229, 101143), (275, 101320), (336, 101521), (340, 101530),

Gene: West99_85 Start: 64928, Stop: 63858, Start Num: 79

Candidate Starts for West99_85:

(Start: 79 @64928 has 150 MA's), (Start: 86 @64898 has 1 MA's), (101, 64832), (103, 64823), (109, 64799), (113, 64775), (120, 64751), (181, 64496), (183, 64490), (184, 64478), (193, 64445), (199, 64424), (209, 64367), (210, 64364), (219, 64325), (221, 64316), (226, 64286), (230, 64271), (234, 64253), (237, 64229), (242, 64208), (249, 64178), (258, 64157), (278, 64091), (280, 64088), (285, 64061), (288, 64055), (305, 63980), (313, 63944),

Gene: WhereRU_259 Start: 123360, Stop: 122347, Start Num: 78

Candidate Starts for WhereRU_259:

(35, 123510), (42, 123474), (Start: 46 @123453 has 4 MA's), (55, 123435), (Start: 78 @123360 has 99 MA's), (98, 123279), (104, 123249), (119, 123189), (126, 123159), (131, 123144), (132, 123141), (160, 123093), (177, 122982), (193, 122928), (202, 122883), (210, 122847), (218, 122808), (223, 122790), (228, 122760), (271, 122601), (280, 122568), (292, 122508), (306, 122460), (312, 122442), (324, 122403),

Gene: WhereRU_3 Start: 2215, Stop: 1202, Start Num: 78

Candidate Starts for WhereRU_3:

(35, 2365), (42, 2329), (Start: 46 @2308 has 4 MA's), (55, 2290), (Start: 78 @2215 has 99 MA's), (98, 2134), (104, 2104), (119, 2044), (126, 2014), (131, 1999), (132, 1996), (160, 1948), (177, 1837), (193, 1783), (202, 1738), (210, 1702), (218, 1663), (223, 1645), (228, 1615), (271, 1456), (280, 1423), (292, 1363), (306, 1315), (312, 1297), (324, 1258),

Gene: Wipeout_2 Start: 2266, Stop: 1220, Start Num: 70

Candidate Starts for Wipeout_2:

(Start: 70 @2266 has 18 MA's), (Start: 78 @2221 has 99 MA's), (104, 2110), (110, 2077), (122, 2044), (129, 2032), (132, 2023), (160, 1975), (162, 1957), (163, 1954), (193, 1810), (196, 1801), (203, 1759), (210, 1729), (218, 1690), (223, 1672), (228, 1642), (240, 1579), (280, 1447), (292, 1387), (306, 1339), (324, 1282), (340, 1237),

Gene: Wipeout_255 Start: 122997, Stop: 121951, Start Num: 70

Candidate Starts for Wipeout_255:

(Start: 70 @122997 has 18 MA's), (Start: 78 @122952 has 99 MA's), (104, 122841), (110, 122808), (122, 122775), (129, 122763), (132, 122754), (160, 122706), (162, 122688), (163, 122685), (193, 122541), (196, 122532), (203, 122490), (210, 122460), (218, 122421), (223, 122403), (228, 122373), (240, 122310), (280, 122178), (292, 122118), (306, 122070), (324, 122013), (340, 121968),

Gene: Wofford_3 Start: 2491, Stop: 1490, Start Num: 78

Candidate Starts for Wofford_3:

(33, 2638), (42, 2599), (43, 2587), (52, 2566), (63, 2548), (Start: 78 @2491 has 99 MA's), (104, 2380), (129, 2302), (132, 2293), (160, 2245), (162, 2227), (163, 2224), (193, 2080), (196, 2071), (210, 1999), (218, 1960), (223, 1942), (228, 1912), (240, 1849), (256, 1792), (258, 1789), (280, 1717), (292, 1657), (296, 1636), (306, 1609), (312, 1591), (336, 1516),

Gene: Wofford_261 Start: 124284, Stop: 123283, Start Num: 78

Candidate Starts for Wofford_261:

(33, 124431), (42, 124392), (43, 124380), (52, 124359), (63, 124341), (Start: 78 @124284 has 99 MA's), (104, 124173), (129, 124095), (132, 124086), (160, 124038), (162, 124020), (163, 124017), (193, 123873), (196, 123864), (210, 123792), (218, 123753), (223, 123735), (228, 123705), (240, 123642), (256, 123585), (258, 123582), (280, 123510), (292, 123450), (296, 123429), (306, 123402), (312, 123384), (336, 123309),

Gene: Wooper_81 Start: 59350, Stop: 58331, Start Num: 79

Candidate Starts for Wooper_81:

(Start: 45 @59446 has 1 MA's), (54, 59428), (Start: 71 @59392 has 2 MA's), (Start: 79 @59350 has 150 MA's), (101, 59254), (105, 59236), (109, 59221), (113, 59197), (115, 59188), (130, 59164), (140, 59146), (150, 59125), (176, 58978), (179, 58954), (181, 58948), (184, 58930), (199, 58876), (204, 58840), (213, 58795), (224, 58744), (249, 58630), (280, 58540), (285, 58513), (288, 58507), (319, 58396),

Gene: Wyborn_77 Start: 49339, Stop: 48344, Start Num: 84

Candidate Starts for Wyborn_77:

(Start: 84 @49339 has 20 MA's), (105, 49246), (117, 49192), (120, 49183), (130, 49165), (160, 49084), (176, 48985), (181, 48955), (184, 48937), (206, 48853), (208, 48844), (215, 48808), (223, 48781), (258, 48628), (269, 48595), (317, 48412),

Gene: Yaboi_4 Start: 2628, Stop: 1627, Start Num: 78

Candidate Starts for Yaboi_4:

(58, 2694), (63, 2685), (Start: 78 @2628 has 99 MA's), (104, 2517), (132, 2430), (184, 2238), (193, 2217), (196, 2208), (203, 2166), (210, 2136), (218, 2097), (223, 2079), (228, 2049), (240, 1986), (280, 1854), (292, 1794), (306, 1746), (312, 1728), (324, 1689),

Gene: Yaboi_265 Start: 121446, Stop: 120445, Start Num: 78

Candidate Starts for Yaboi_265:

(58, 121512), (63, 121503), (Start: 78 @121446 has 99 MA's), (104, 121335), (132, 121248), (184, 121056), (193, 121035), (196, 121026), (203, 120984), (210, 120954), (218, 120915), (223, 120897), (228, 120867), (240, 120804), (280, 120672), (292, 120612), (306, 120564), (312, 120546), (324, 120507),

Gene: Yafa_17 Start: 12330, Stop: 11326, Start Num: 79

Candidate Starts for Yafa_17:

(Start: 79 @12330 has 150 MA's), (110, 12201), (153, 12105), (164, 12036), (166, 12027), (180, 11943), (210, 11814), (228, 11721), (242, 11649), (249, 11619), (254, 11607), (263, 11589), (272, 11544), (310, 11412), (322, 11373), (334, 11331),

Gene: Yago84_77 Start: 59460, Stop: 58450, Start Num: 79

Candidate Starts for Yago84_77:

(35, 59601), (48, 59538), (Start: 79 @59460 has 150 MA's), (101, 59364), (109, 59331), (119, 59289), (150, 59247), (179, 59079), (181, 59073), (183, 59067), (196, 59010), (208, 58947), (213, 58917), (221, 58890), (234, 58827), (240, 58791), (249, 58752), (280, 58662), (293, 58593), (298, 58569), (300, 58563), (337, 58470),

Gene: Yahalom_95 Start: 66769, Stop: 65657, Start Num: 65

Candidate Starts for Yahalom_95:

(25, 66889), (Start: 34 @66859 has 6 MA's), (Start: 65 @66769 has 15 MA's), (Start: 79 @66715 has 150 MA's), (Start: 86 @66685 has 1 MA's), (101, 66601), (109, 66568), (133, 66496), (159, 66424), (175, 66343), (179, 66298), (181, 66292), (183, 66286), (184, 66274), (193, 66238), (213, 66136), (219, 66118), (228, 66073), (242, 66001), (245, 65986), (254, 65959), (258, 65950), (274, 65893), (293, 65809), (298, 65785), (309, 65755),

Gene: Yinz_95 Start: 66316, Stop: 65258, Start Num: 79

Candidate Starts for Yinz_95:

(25, 66490), (Start: 34 @66460 has 6 MA's), (Start: 65 @66370 has 15 MA's), (Start: 79 @66316 has 150 MA's), (Start: 86 @66286 has 1 MA's), (101, 66202), (109, 66169), (133, 66097), (159, 66025), (175, 65944), (179, 65899), (181, 65893), (183, 65887), (184, 65875), (193, 65839), (213, 65737), (219, 65719), (228, 65674), (242, 65602), (245, 65587), (254, 65560), (258, 65551), (274, 65494), (293, 65410), (298, 65386), (309, 65356),

Gene: Zartrosa_78 Start: 50212, Stop: 49217, Start Num: 84

Candidate Starts for Zartrosa_78:

(Start: 84 @50212 has 20 MA's), (105, 50119), (120, 50056), (130, 50038), (169, 49903), (176, 49858), (179, 49834), (181, 49828), (184, 49810), (185, 49807), (204, 49732), (215, 49681), (242, 49552), (245, 49537), (258, 49501), (269, 49468), (317, 49285),

Gene: Zemanar_90 Start: 68665, Stop: 67607, Start Num: 79

Candidate Starts for Zemanar_90:

(Start: 79 @68665 has 150 MA's), (92, 68611), (93, 68593), (101, 68551), (102, 68545), (109, 68518), (110, 68503), (113, 68494), (119, 68476), (141, 68437), (149, 68419), (159, 68374), (171, 68311), (181, 68242), (184, 68224), (189, 68206), (193, 68188), (208, 68116), (210, 68107), (213, 68086), (238, 67969), (240, 67960), (245, 67936), (247, 67927), (252, 67912), (264, 67891), (278, 67834), (285, 67804), (290, 67774), (293, 67762), (297, 67741), (320, 67666), (328, 67645), (341, 67612),

Gene: Zhengyi_18 Start: 13141, Stop: 12152, Start Num: 79

Candidate Starts for Zhengyi_18:

(Start: 79 @13141 has 150 MA's), (88, 13111), (95, 13090), (119, 12985), (153, 12928), (163, 12874), (166, 12850), (171, 12835), (201, 12679), (208, 12646), (280, 12346), (297, 12259), (316, 12217), (322, 12199),