

Pham 186523

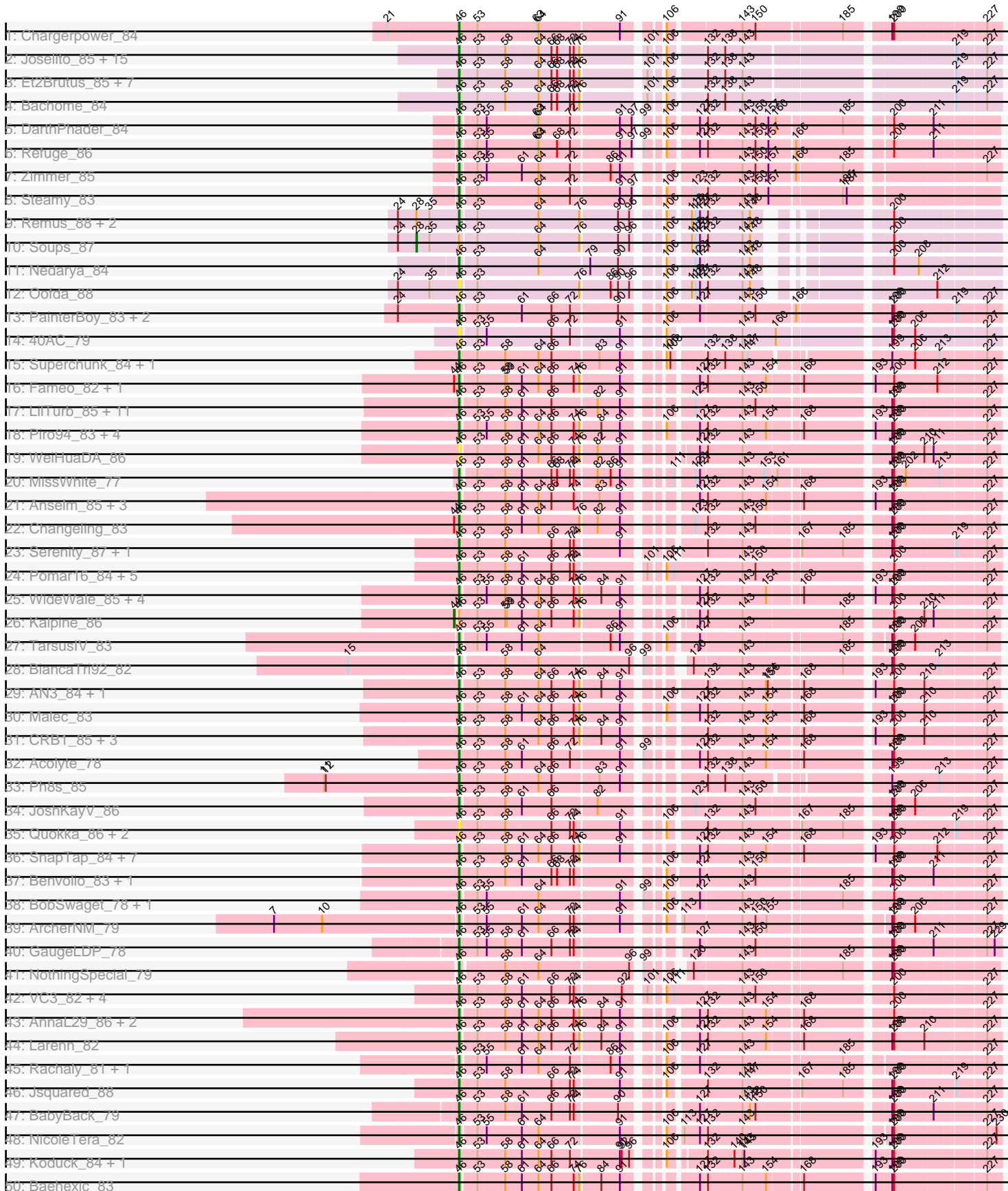

Pham 186523

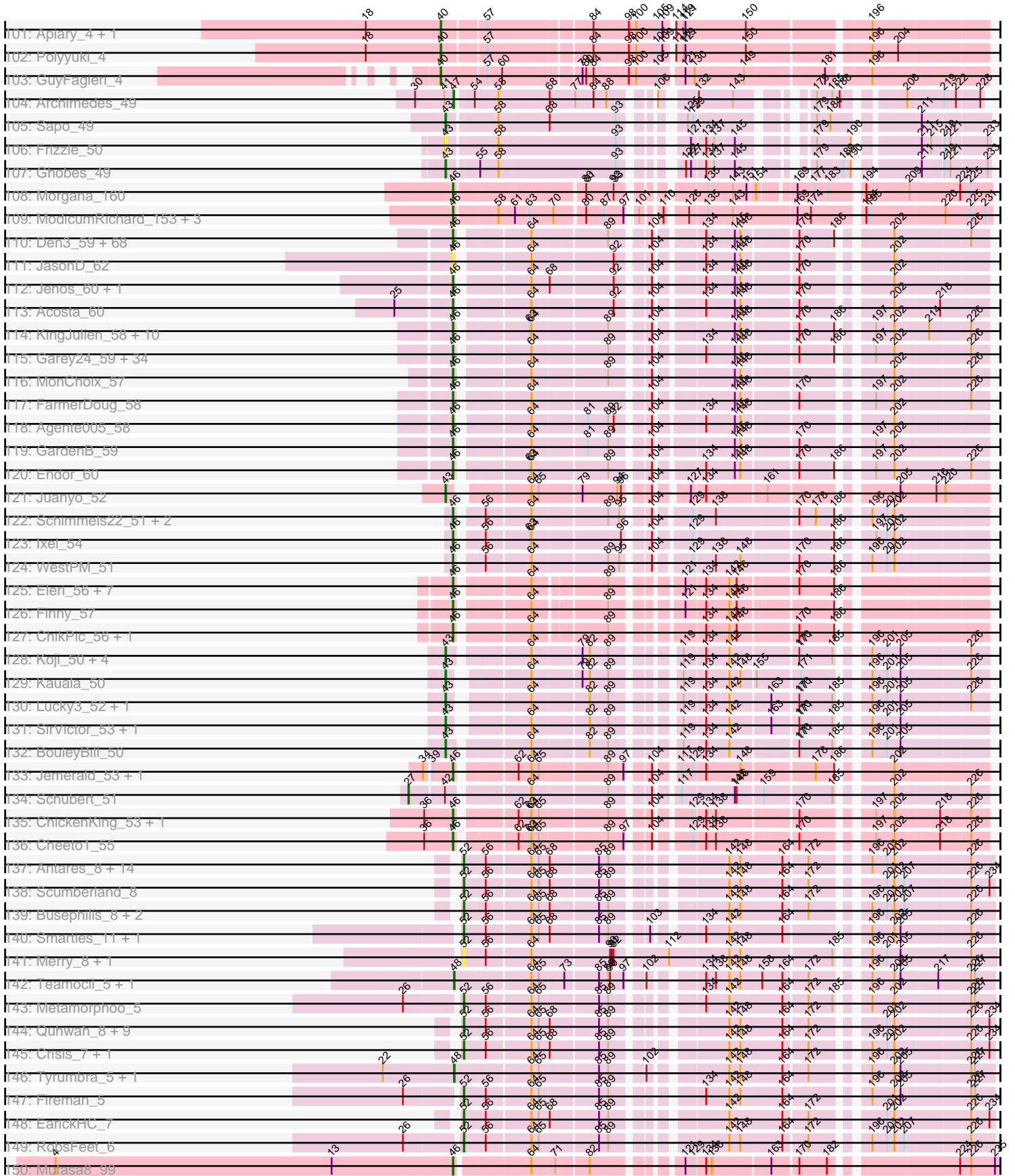

Pham 186523

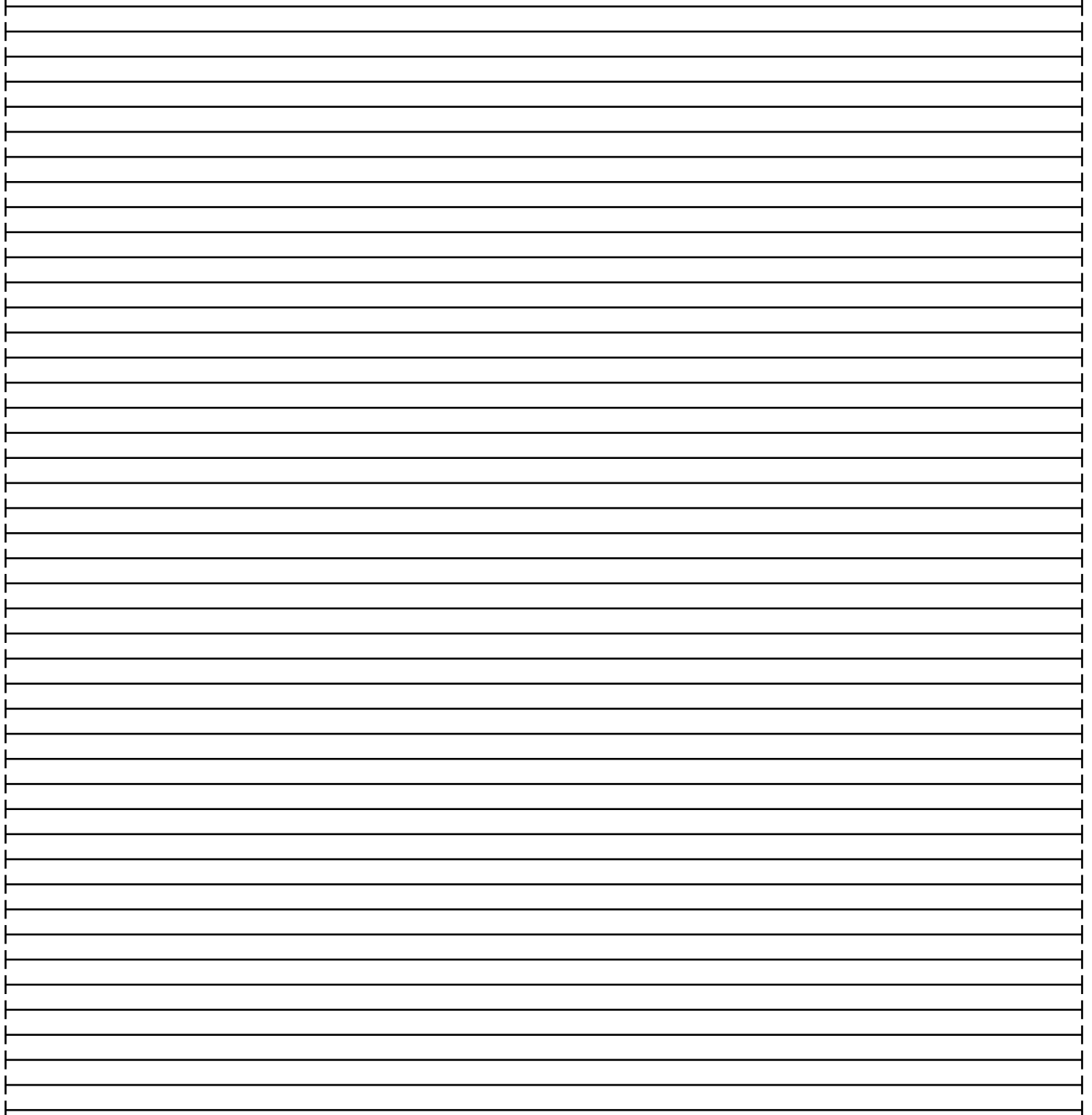
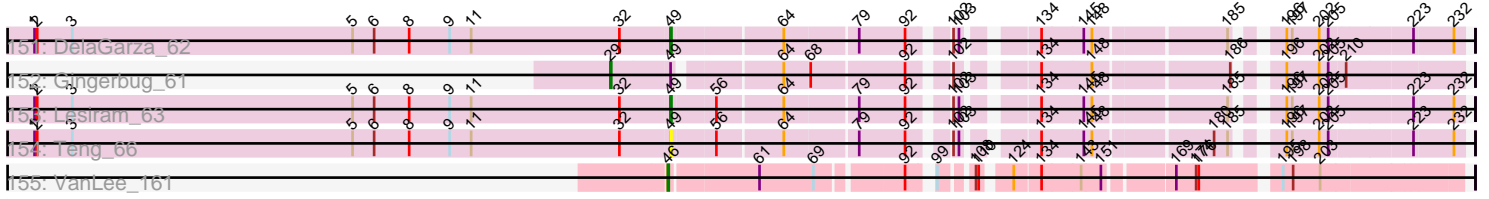

Note: Tracks are now grouped by subcluster and scaled. Switching in subcluster is indicated by changes in track color. Track scale is now set by default to display the region 30 bp upstream of start 1 to 30 bp downstream of the last possible start. If this default region is judged to be packed too tightly with annotated starts, the track will be further scaled to only show that region of the ORF with annotated starts. This action will be indicated by adding "Zoomed" to the title. For starts, yellow indicates the location of called starts comprised solely of Glimmer/GeneMark auto-annotations, green indicates the location of called starts with at least 1 manual gene annotation.

Pham 186523 Report

This analysis was run 11/02/24 on database version 579.

Pham number 186523 has 494 members, 38 are drafts.

Phages represented in each track:

- Track 1 : Chargerpower_84
- Track 2 : Joselito_85, Lucivia_87, Orange_86, Gilberta_83, Timothy_86, Aneem_87, MaCh_86, Petersenfast_80, Bud_81, Bowtie_83, Mabel_86, Munch_86, Ebony_86, TinyTimmy_84, Flaverint_87, Snape_86
- Track 3 : Et2Brutus_85, Fibonacci_85, Salz_81, Sham4_82, Insomnia_85, Jabith_85, Mulciber_84, Hutc2_82
- Track 4 : Bachome_84
- Track 5 : DarthPhader_84
- Track 6 : Refuge_86
- Track 7 : Zimmer_85
- Track 8 : Steamy_83
- Track 9 : Remus_88, Epsocamisio_85, Strosahl_88
- Track 10 : Soups_87
- Track 11 : Nedarya_84
- Track 12 : Oofda_88
- Track 13 : PainterBoy_83, Lucyedi_83, EagleEye_84
- Track 14 : 40AC_79
- Track 15 : Superchunk_84, Caraxes_85
- Track 16 : Fameo_82, QueenB2_81
- Track 17 : LilTurb_85, KingCyrus_83, ChipMunk_85, AbbyPaige_86, Leviathan_86, Jerm_86, Turbido_85, EvilGenius_84, Agape74_86, Whabigail7_84, Dignity_86, Smeagan_87
- Track 18 : Piro94_83, NaSiaTalie_85, HarryHoudini_84, Drake55_85, Centaur_84
- Track 19 : WeiHuaDA_86
- Track 20 : MissWhite_77
- Track 21 : Anselm_85, DudeLittle_82, Retro23_84, Dalmatian_84
- Track 22 : Changeling_83
- Track 23 : Serenity_87, TipsytheTRex_83
- Track 24 : Pomar16_84, StarStuff_84, Duplo_85, Tomathan_84, Kerberos_84, DBQu4n_84
- Track 25 : WideWale_85, Updawg_85, MiculUcigas_84, Flare16_84, Equemioh13_84
- Track 26 : Kalpine_86
- Track 27 : TarsusIV_83
- Track 28 : BiancaTri92_82
- Track 29 : AN3_84, VA6_84
- Track 30 : Malec_83

- Track 31 : CRB1_85, Deloris_86, BengiVuitton_86, LadyBird_88
- Track 32 : Acolyte_78
- Track 33 : Ph8s_85
- Track 34 : JoshKayV_86
- Track 35 : Quokka_86, MajorMajor_81, Bradman_87
- Track 36 : SnapTap_84, Crucio_84, QueenBeesly_84, Georgie2_86, SweetiePie_84, SemperFi_84, Power_84, FiringLine_84
- Track 37 : Benvolio_83, Echild_87
- Track 38 : BobSwaget_78, Miko_79
- Track 39 : ArcherNM_79
- Track 40 : GaugeLDP_78
- Track 41 : NothingSpecial_79
- Track 42 : VC3_82, ANI8_83, Travvers_84, AN9_83, C3_76
- Track 43 : AnnaL29_86, Loser_87, RedRock_84
- Track 44 : Larenn_82
- Track 45 : Rachaly_81, Lokk_79
- Track 46 : Jsquared_88
- Track 47 : BabyBack_79
- Track 48 : NicoleTera_82
- Track 49 : Koduck_84, L5_77
- Track 50 : Baehexic_83
- Track 51 : Heffalump_81
- Track 52 : First_0085, 20ES_86
- Track 53 : Odin_83
- Track 54 : Trooper_83
- Track 55 : Trixie_84
- Track 56 : Che12_86
- Track 57 : SwirlSquare_87
- Track 58 : EZMoney23_80
- Track 59 : Adzzy_85
- Track 60 : Colin_83
- Track 61 : XianYue_83
- Track 62 : Anthony_78
- Track 63 : JHC117_79, Daishi_83, Grum1_84, Louie6_83, Hercules11_84, Colbster_80, P28Green_84, Phoebe_85, Anubis_88, Beauxregard13_83, Tiffany_83, Dieselweasel_85, Rummer_83, Sabinator_82, LarryKay_84, Bxz2_79, Wooldri_86, Grif_82, SoYo_81, Penny1_84, Soshari_86, Methuselah_77, EpicPhail_85, PotatoSplit_85, MarQuardt_84, Vix_80, KADY_81, BuzzBuzz_78
- Track 64 : LugYA_87, Microwolf_80, HashRod_85, Pembroke_84, Mainiac_83, Stagni_81, PGHhamlin_86, Watson_83, BreSam8_84, Jobu08_80, Snickers_80, Grub_82, Malinsilva_87, JenCasNa_85, Lilith_82, Sabia_82, Taurus_85, DaHudson_83, StepMih_84, GtownJaz_84, Cullens_85, LBerry_85, Spike509_84, Marie_82, MoneyMay_84, Ollie_84, MadMarie_82, Aglet_85, GingkoMaracino_84, Fernando_85
- Track 65 : Gemma_81
- Track 66 : Kalb97_84, HaveUMetTed_84, Groupthink_84, Pawn_82, Marius_84, Manu_83, Kalnoky_84, Heliosoles_81, PhishRPhriends_80, Reba_79
- Track 67 : SoilDragon_84
- Track 68 : Phoxy_84
- Track 69 : OlanP_82
- Track 70 : JeppNRM_84
- Track 71 : AugsMagnumOpus_87, MuchMore_87

- Track 72 : Scherzo_86, Pioneer_88, RyeScarlet_89, Horex_87, Ugenie5_75, Lilleskat_85, Phonnegut_88, Beemo_88, Hanray_86, EdogawaKiddo_87, Onglai_86, Jiawan_86, Alma_86, Sachima_84
- Track 73 : Arissanae_83
- Track 74 : Qobbit_86, Spouty_86, ExplosioNervosa_86, Eidsmoe_86, Fayely_86, EmyBug_85, Priya_86
- Track 75 : Darrell_86
- Track 76 : Tubs_88, Aliter_81, Phaeder_88, Myxus_88, HortumSL17_89, Catalina_90
- Track 77 : SheaKeira_83
- Track 78 : LoneWolf_88
- Track 79 : Vanisoa_83
- Track 80 : Yecey3_89
- Track 81 : Keziacharles14_85
- Track 82 : Maminiaina_87, BogosyJay_87
- Track 83 : Elephantoon_88
- Track 84 : Conquerage_86
- Track 85 : DreamTeam1_83, Charm_83
- Track 86 : Rahalelujah_87
- Track 87 : Toaka_86
- Track 88 : Settecandela_184
- Track 89 : BartholomewSD_70
- Track 90 : GirlDinner_65, Janus_66, SqueakyClean_66
- Track 91 : Bowden_66
- Track 92 : Issmi_67
- Track 93 : TinaBelcher_66
- Track 94 : Animus_65
- Track 95 : Alvy_70
- Track 96 : Thestral_68
- Track 97 : TrvxScott_65
- Track 98 : Paedore_70
- Track 99 : CoffeeBean_4
- Track 100 : Braxoaddie_4
- Track 101 : Apiary_4, Maselop_4
- Track 102 : Polyuyuki_4
- Track 103 : GuyFagieri_4
- Track 104 : Archimedes_49
- Track 105 : Sapo_49
- Track 106 : Frizzle_50
- Track 107 : Ghobes_49
- Track 108 : Morgana_160
- Track 109 : ModicumRichard_153, ObLaDi_153, Cafasso_153, Aleemily_151
- Track 110 : Den3_59, TinSulphur_60, Thompsone_59, BonesMcCoy_59, Stanktossa_58, Blage_59, ParleG_59, Byron23_60, Peep_59, Velene_59, Zada_60, Sedgewig_58, Ilzat_58, Janus167_58, Phiderman_59, Inventa_59, StingRay_58, NickSell_59, Martin_60, Bandik_59, Kurt1_59, Thorongil_59, Winzigespinne_58, Superfresh_59, JeriBeth_60, MillyPhilly_59, Robinson_59, KannH_58, Knox_59, MrWorldwide_59, AlexAdler_59, Riyhil_59, OldNelly_59, Chako_58, Renzie_59, Dothraki_59, Delphidian_58, Raptor_59, Antoinette_59, Convict_59, StiryfryIV_58, BeautPeep30_59, Baines_58, Phireproof_59, Dave_59, HanSolo_58, HankSprout_59, Oxtober96_60, Papafritta_58, Shee_59, Etta_58, JasperRussell_58, MaeLinda_59, TatarkaPM_59, PhredFlintston_59, Ioannes_59, SoilGremlin_59, Greys_59, BigRedClifford_59, Rapheph_59, AranulaLuti_58, WildNOut_59,

Clancy_58, Phriends_58, Lovelyunicorn_59, Teagan_59, Figueroism_59, Pherferi_59, Duocatuli_58

- Track 111 : JasonD_62
- Track 112 : Jenos_60, McGalleon_59
- Track 113 : Acosta_60
- Track 114 : KingJulien_58, Balsa_57, Peppino_58, BeeBee8_59, Leafus_58, Stormbreaker8_57, Hamlet_58, Redfield_58, Raccoon_58, Etna_58, Schnapsidee_58
- Track 115 : Garey24_59, Chamuel_58, Gershwin_58, ShaiHulud_60, AxiPup_59, Pocket_58, Calix_58, Nagem_59, Aubergine_58, Ludgate_59, SJay_59, Espinosa_58, Oats_58, Jerbirus_60, Christoph_58, Tenda_58, Alyxandracam_59, TeddyBear_58, Benjalauren_59, Rog141_58, Gelo_58, PuppyEggo_59, Gubbabump_58, Kale_58, Klimt_59, Erla_58, Bonino_58, Nattles_58, Asta_58, ManRay_58, HungryHenry_58, SonOfLevi_59, Strathdee_59, Gargoyle_59, Vispistious_59
- Track 116 : MonChoix_57
- Track 117 : FarmerDoug_58
- Track 118 : Agente005_58
- Track 119 : GardenB_59
- Track 120 : Endor_60
- Track 121 : Juanyo_52
- Track 122 : Schimmels22_51, Tinyman4_51, HerculesXL_52
- Track 123 : Ixel_54
- Track 124 : WestPM_51
- Track 125 : Eleri_56, ColaCorta_56, MCubed_56, Glamour_55, Zenitsu_56, Andromedas_56, Shamu_56, Saratos_56
- Track 126 : Finny_57
- Track 127 : ChikPic_56, Sansa_54
- Track 128 : Koji_50, Sinatra_52, Pherbot_51, Bustleton_51, PrincePhergus_51
- Track 129 : Kauala_50
- Track 130 : Lucky3_52, Golden_52
- Track 131 : SirVictor_53, Guetzie_53
- Track 132 : BouleyBill_50
- Track 133 : Jemerald_53, Juicer_53
- Track 134 : Schubert_51
- Track 135 : ChickenKing_53, GaeCeo_55
- Track 136 : Cheeto1_55
- Track 137 : Antares_8, Savannah_7, Ramiel05_7, Shotgun_7, BrazzalePHS_7, Jollipop_7, CrazyRich_7, Onika_7, Paschalis_7, Hermeonysus_7, Phorgeous_7, Kowalski_7, LittleFortune_8, Jefe_8, PiperSansNom_8
- Track 138 : Scumberland_8
- Track 139 : Busephilis_8, Ganandorf_7, NoodlelyBoi_7
- Track 140 : Smarties_11, Ariadne_11
- Track 141 : Merry_8, Sunny_8
- Track 142 : Teamocil_5, Gina_5
- Track 143 : Metamorphoo_5
- Track 144 : Quhwah_8, Phrancesco_8, Selwyn23_8, Honeyfin_8, Cranjis_7, ClearAsMud_7, Pulchra_8, Piperis_7, Yeti_7, KaiHaiDragon_7
- Track 145 : Crisis_7, PierreOrion_7
- Track 146 : Tyumbra_5, Jayden_6
- Track 147 : Fireman_5
- Track 148 : EarickHC_7
- Track 149 : RobsFeet_6

- Track 150 : Mufasa8_99
- Track 151 : DelaGarza_62
- Track 152 : Gingerbug_61
- Track 153 : Lesiram_63
- Track 154 : Teng_66
- Track 155 : VanLee_161

Summary of Final Annotations (See graph section above for start numbers):

The start number called the most often in the published annotations is 46, it was called in 368 of the 456 non-draft genes in the pham.

Genes that call this "Most Annotated" start:

- 20ES_86, 40AC_79, AN3_84, AN9_83, ANI8_83, AbbyPaige_86, Acolyte_78, Acosta_60, Adzzy_85, Agape74_86, Agente005_58, Aglet_85, Aleemily_151, AlexAdler_59, Aliter_81, Alma_86, Alyxandracam_59, Andromedas_56, Aneem_87, AnnaL29_86, Anselm_85, Anthony_78, Antoinette_59, Anubis_88, AranulaLuti_58, ArcherNM_79, Arissanae_83, Asta_58, Aubergine_58, AxiPup_59, BabyBack_79, Bachome_84, Baehexic_83, Baines_58, Balsa_57, Bandik_59, BeautPeep30_59, Beauxregard13_83, BeeBee8_59, Beemo_88, BengiVuitton_86, Benjalauren_59, Benvolio_83, BiancaTri92_82, BigRedClifford_59, Blage_59, BobSwaget_78, BogosyJay_87, BonesMcCoy_59, Bonino_58, Bowtie_83, Bradman_87, BreSam8_84, Bud_81, BuzzBuzz_78, Bxz2_79, Byron23_60, C3_76, CRB1_85, Cafasso_153, Calix_58, Caraxes_85, Catalina_90, Centaur_84, Chako_58, Chamuel_58, Changeling_83, Chargerpower_84, Charm_83, Che12_86, Cheeto1_55, ChickenKing_53, ChikPic_56, ChipMunk_85, Christoph_58, Clancy_58, ColaCorta_56, Colbster_80, Colin_83, Conquerage_86, Convict_59, Crucio_84, Cullens_85, DBQu4n_84, DaHudson_83, Daishi_83, Dalmatian_84, DARTHPhader_84, Dave_59, Deloris_86, Delphidian_58, Den3_59, Dieselweasel_85, Dignity_86, Dothraki_59, Drake55_85, DreamTeam1_83, DudeLittle_82, Duocatuli_58, Duplo_85, EZMoney23_80, EagleEye_84, Ebony_86, Echild_87, EdogawaKiddo_87, Eidsmoe_86, Elephantoon_88, Eleri_56, EmyBug_85, Endor_60, EpicPhail_85, Epsocamisio_85, Equemioh13_84, Erla_58, Espinosa_58, Et2Brutus_85, Etna_58, Etta_58, EvilGenius_84, ExplosioNervosa_86, Fameo_82, FarmerDoug_58, Fayely_86, Fernando_85, Fibonacci_85, Figueroism_59, Finny_57, FiringLine_84, First_0085, Flare16_84, Flaverint_87, GaeCeo_55, GardenB_59, Garey24_59, Gargoyle_59, GaugeLDP_78, Gelo_58, Gemma_81, Georgie2_86, Gershwin_58, Gilberta_83, GingkoMaracino_84, Glamour_55, Greys_59, Grif_82, Groupthink_84, Grub_82, Grum1_84, GtownJaz_84, Gubbabump_58, Hamlet_58, HanSolo_58, HankSprout_59, Hanray_86, HarryHoudini_84, HashRod_85, HaveUMetTed_84, Heliosoles_81, Hercules11_84, HerculesXL_52, Horex_87, HortumSL17_89, HungryHenry_58, Hutc2_82, Ilzat_58, Insomnia_85, Inventa_59, Ioannes_59, Ixel_54, JHC117_79, Jabith_85, Janus167_58, JasonD_62, JasperRussell_58, Jemerald_53, JenCasNa_85, Jenos_60, JeppNRM_84, Jerbirus_60, JeriBeth_60, Jerm_86, Jiawan_86, Jobu08_80, Joselito_85, JoshKayV_86, Jsquared_88, Juicer_53, KADY_81, Kalb97_84, Kale_58, Kalnoky_84, KannH_58, Kerberos_84, Keziacharles14_85, KingCyrus_83, KingJulien_58, Klimt_59, Knox_59, Koduck_84, Kurt1_59, L5_77, LBerry_85, LadyBird_88, Larenn_82, LarryKay_84, Leafus_58, Leviathan_86, LilTurb_85, Lilith_82, Lilleskat_85, Lokk_79, Loser_87, Louie6_83, Lovelyunicorn_59, Lucivia_87, Lucyedi_83, Ludgate_59, LugYA_87, MCubed_56,

MaCh_86, Mabel_86, MadMarie_82, MaeLinda_59, Mainiac_83, MajorMajor_81, Malec_83, Malinsilva_87, Maminiaina_87, ManRay_58, Manu_83, MarQuardt_84, Marie_82, Marius_84, Martin_60, McGalleon_59, Methuselah_77, Microwolf_80, MiculUcigas_84, Miko_79, MillyPhilly_59, MissWhite_77, ModicumRichard_153, MonChoix_57, MoneyMay_84, Morgana_160, MrWorldwide_59, Mufasa8_99, Mulciber_84, Munch_86, Myxus_88, NaSiaTalie_85, Nagem_59, Nattles_58, Nedarya_84, NickSell_59, NicoleTera_82, NothingSpecial_79, Oats_58, ObLaDi_153, Odin_83, OlanP_82, OldNelly_59, Ollie_84, Onglai_86, Oofda_88, Orange_86, Oxtober96_60, P28Green_84, PGHhamlin_86, PainterBoy_83, Papafritta_58, ParleG_59, Pawn_82, Peep_59, Pembroke_84, Penny1_84, Peppino_58, Petersenfast_80, Ph8s_85, Phaeder_88, Pherferi_59, Phiderman_59, Phireproof_59, PhishRPhriends_80, Phoebe_85, Phonnegut_88, PhredFlintston_59, Phriends_58, Pioneer_88, Piro94_83, Pocket_58, Pomar16_84, PotatoSplit_85, Power_84, Priya_86, PuppyEggo_59, Qobbit_86, QueenB2_81, QueenBeesly_84, Quokka_86, Raccoon_58, Rachaly_81, Rahalelujah_87, Rapheph_59, Raptor_59, Reba_79, RedRock_84, Redfield_58, Refuge_86, Remus_88, Renzie_59, Retro23_84, Riyhil_59, Robinson_59, Rog141_58, Rummer_83, RyeScarlet_89, SJay_59, Sabia_82, Sabinator_82, Sachima_84, Salz_81, Sansa_54, Saratos_56, Scherzo_86, Schimmels22_51, Schnapsidee_58, Sedgewig_58, SemperFi_84, Serenity_87, ShaiHulud_60, Sham4_82, Shamu_56, SheaKeira_83, Shee_59, Smeagan_87, SnapTap_84, Snape_86, Snickers_80, SoYo_81, SoilGremlin_59, SonOfLevi_59, Soshari_86, Spike509_84, Spouty_86, Stagni_81, Stanktossa_58, StarStuff_84, Steamy_83, StepMih_84, StingRay_58, StirfryIV_58, Stormbreaker8_57, Strathdee_59, Strosahl_88, Superchunk_84, Superfresh_59, SweetiePie_84, SwirlSquare_87, TarsusIV_83, TatarkaPM_59, Taurus_85, Teagan_59, TeddyBear_58, Tenda_58, Thompsone_59, Thorongil_59, Tiffany_83, Timothy_86, TinSulphur_60, TinyTimmy_84, Tinyman4_51, TopsytheTRex_83, Toaka_86, Tomathan_84, Travvers_84, Trooper_83, Tubs_88, Turbido_85, Ugenie5_75, Updawg_85, VA6_84, VC3_82, VanLee_161, Vanisoa_83, Velene_59, Vispistious_59, Vix_80, Watson_83, WeiHuaDA_86, WestPM_51, Whabigail7_84, WideWale_85, WildNOut_59, Winzigespinne_58, Wooldri_86, XianYue_83, Yecey3_89, Zada_60, Zenitsu_56, Zimmer_85,

Genes that have the "Most Annotated" start but do not call it:

• Heffalump_81, Kalpine_86, SoilDragon_84, Soups_87, Trixie_84,

Genes that do not have the "Most Annotated" start:

• Alvy_70, Animus_65, Antares_8, Apiary_4, Archimedes_49, Ariadne_11, AugsMagnumOpus_87, BartholomewSD_70, BouleyBill_50, Bowden_66, Braxoaddie_4, BrazzalePHS_7, Busephilis_8, Bustleton_51, ClearAsMud_7, CoffeeBean_4, Cranjis_7, CrazyRich_7, Crisis_7, Darrell_86, DelaGarza_62, EarickHC_7, Fireman_5, Frizzle_50, Ganandorf_7, Ghobes_49, Gina_5, Gingerbug_61, GirlDinner_65, Golden_52, Guetzie_53, GuyFagieri_4, Hermeonysus_7, Honeyfin_8, Issmi_67, Janus_66, Jayden_6, Jefe_8, Jollipop_7, Juanyo_52, KaiHaiDragon_7, Kauala_50, Koji_50, Kowalski_7, Lesiram_63, LittleFortune_8, LoneWolf_88, Lucky3_52, Maselop_4, Merry_8, Metamorphoo_5, MuchMore_87, NoodlelyBoi_7, Onika_7, Paedore_70, Paschalis_7, Pherbot_51, Phorgeous_7, Phoxy_84, Phrancesco_8, PierreOrion_7, PiperSansNom_8, Piperis_7, Polyuyuki_4, PrincePhergus_51, Pulchra_8, Quhwah_8, Ramiel05_7, RobsFeet_6, Sapo_49, Savannah_7, Schubert_51, Scumberland_8, Selwyn23_8, Settecandela_184, Shotgun_7, Sinatra_52, SirVictor_53, Smarties_11, SqueakyClean_66, Sunny_8, Teamocil_5, Teng_66, Thestral_68, TinaBelcher_66, TrvxScott_65, Tyumbra_5, Yeti_7,

Summary by start number:

Start 18:

- Found in 4 of 494 (0.8%) of genes in pham
- Manual Annotations of this start: 1 of 456
- Called 25.0% of time when present
- Phage (with cluster) where this start called: Braxoaddie_4 (CR),

Start 23:

- Found in 5 of 494 (1.0%) of genes in pham
- Manual Annotations of this start: 2 of 456
- Called 40.0% of time when present
- Phage (with cluster) where this start called: Alvy_70 (BD2), TrvxScott_65 (BD2),

Start 27:

- Found in 1 of 494 (0.2%) of genes in pham
- Manual Annotations of this start: 1 of 456
- Called 100.0% of time when present
- Phage (with cluster) where this start called: Schubert_51 (EA8),

Start 28:

- Found in 4 of 494 (0.8%) of genes in pham
- Manual Annotations of this start: 1 of 456
- Called 25.0% of time when present
- Phage (with cluster) where this start called: Soups_87 (A15),

Start 29:

- Found in 1 of 494 (0.2%) of genes in pham
- Manual Annotations of this start: 1 of 456
- Called 100.0% of time when present
- Phage (with cluster) where this start called: Gingerbug_61 (GF),

Start 31:

- Found in 6 of 494 (1.2%) of genes in pham
- Manual Annotations of this start: 1 of 456
- Called 16.7% of time when present
- Phage (with cluster) where this start called: TinaBelcher_66 (BD2),

Start 38:

- Found in 33 of 494 (6.7%) of genes in pham
- Manual Annotations of this start: 1 of 456
- Called 3.0% of time when present
- Phage (with cluster) where this start called: SoilDragon_84 (A3),

Start 40:

- Found in 6 of 494 (1.2%) of genes in pham
- Manual Annotations of this start: 5 of 456
- Called 83.3% of time when present
- Phage (with cluster) where this start called: Apiary_4 (CR), CoffeeBean_4 (CR), GuyFagieri_4 (CR), Maselop_4 (CR), Polyuyuki_4 (CR),

Start 43:

- Found in 15 of 494 (3.0%) of genes in pham
- Manual Annotations of this start: 14 of 456
- Called 100.0% of time when present
- Phage (with cluster) where this start called: BouleyBill_50 (EA4), Bustleton_51 (EA4), Frizzle_50 (DA), Ghobes_49 (DA), Golden_52 (EA4), Guetzie_53 (EA4), Juanyo_52 (EA10), Kauala_50 (EA4), Koji_50 (EA4), Lucky3_52 (EA4), Pherbot_51 (EA4), PrincePhergus_51 (EA4), Sapo_49 (DA), Sinatra_52 (EA4), SirVictor_53 (EA4),

Start 44:

- Found in 6 of 494 (1.2%) of genes in pham
- Manual Annotations of this start: 3 of 456
- Called 50.0% of time when present
- Phage (with cluster) where this start called: Heffalump_81 (A2), Kalpine_86 (A2), Trixie_84 (A2),

Start 45:

- Found in 2 of 494 (0.4%) of genes in pham
- Manual Annotations of this start: 2 of 456
- Called 100.0% of time when present
- Phage (with cluster) where this start called: Darrell_86 (A9), LoneWolf_88 (A9),

Start 46:

- Found in 406 of 494 (82.2%) of genes in pham
- Manual Annotations of this start: 368 of 456
- Called 98.8% of time when present
- Phage (with cluster) where this start called: 20ES_86 (A2), 40AC_79 (A17), AN3_84 (A2), AN9_83 (A2), ANI8_83 (A2), AbbyPaige_86 (A2), Acolyte_78 (A2), Acosta_60 (EA1), Adzzy_85 (A2), Agape74_86 (A2), Agente005_58 (EA1), Aglet_85 (A3), Aleemily_151 (DZ), AlexAdler_59 (EA1), Aliter_81 (A9), Alma_86 (A9), Alyxandracam_59 (EA1), Andromedas_56 (EA2), Aneem_87 (A11), AnnaL29_86 (A2), Anselm_85 (A2), Anthony_78 (A20), Antoinette_59 (EA1), Anubis_88 (A3), AranulaLuti_58 (EA1), ArcherNM_79 (A2), Arissanee_83 (A9), Asta_58 (EA1), Aubergine_58 (EA1), AxiPup_59 (EA1), BabyBack_79 (A2), Bachome_84 (A11), Baehexic_83 (A2), Baines_58 (EA1), Balsa_57 (EA1), Bandik_59 (EA1), BeautPeep30_59 (EA1), Beauxregard13_83 (A3), BeeBee8_59 (EA1), Beemo_88 (A9), BengiVuitton_86 (A2), Benjalauren_59 (EA1), Benvolio_83 (A2), BiancaTri92_82 (A2), BigRedClifford_59 (EA1), Blage_59 (EA1), BobSwaget_78 (A2), BogosyJay_87 (A9), BonesMcCoy_59 (EA1), Bonino_58 (EA1), Bowtie_83 (A11), Bradman_87 (A2), BreSam8_84 (A3), Bud_81 (A11), BuzzBuzz_78 (A3), Bxz2_79 (A3), Byron23_60 (EA1), C3_76 (A2), CRB1_85 (A2), Cafasso_153 (DZ), Calix_58 (EA1), Caraxes_85 (A2), Catalina_90 (A9), Centaur_84 (A2), Chako_58 (EA1), Chamuel_58 (EA1), Changeling_83 (A2), Chargerpower_84 (A), Charm_83 (A9), Che12_86 (A2), Cheeto1_55 (EA9), ChickenKing_53 (EA9), ChikPic_56 (EA2), ChipMunk_85 (A2), Christoph_58 (EA1), Clancy_58 (EA1), ColaCorta_56 (EA2), Colbster_80 (A3), Colin_83 (A2), Conquerage_86 (A9), Convict_59 (EA1), Crucio_84 (A2), Cullens_85 (A3), DBQu4n_84 (A2), DaHudson_83 (A3), Daishi_83 (A3), Dalmatian_84 (A2), DarthPhader_84 (A12), Dave_59 (EA1), Deloris_86 (A2), Delphidian_58 (EA1), Den3_59 (EA1), Dieselweasel_85 (A3), Dignity_86 (A2), Dothraki_59 (EA1), Drake55_85 (A2), DreamTeam1_83 (A9), DudeLittle_82 (A2), Duocatuli_58 (EA1), Duplo_85 (A2), EZMoney23_80 (A2), EagleEye_84 (A16), Ebony_86 (A11), Echild_87 (A2), EdogawaKiddo_87 (A9), Eidsmoe_86 (A9), Elephantoon_88 (A9), Eleri_56 (EA2), EmyBug_85 (A9), Endor_60 (EA1),

EpicPhail_85 (A3), Epsocamisio_85 (A15), Equemioh13_84 (A2), Erla_58 (EA1), Espinosa_58 (EA1), Et2Brutus_85 (A11), Etna_58 (EA1), Etta_58 (EA1), EvilGenius_84 (A2), ExplosioNervosa_86 (A9), Fameo_82 (A2), FarmerDoug_58 (EA1), Fayely_86 (A9), Fernando_85 (A3), Fibonacci_85 (A11), Figueroism_59 (EA1), Finny_57 (EA2), FiringLine_84 (A2), First_0085 (A2), Flare16_84 (A2), Flaverint_87 (A11), GaeCeo_55 (EA9), GardenB_59 (EA1), Garey24_59 (EA1), Gargoyle_59 (EA1), GaugeLDP_78 (A2), Gelo_58 (EA1), Gemma_81 (A3), Georgie2_86 (A2), Gershwin_58 (EA1), Gilberta_83 (A11), GinkgoMaracino_84 (A3), Glamour_55 (EA2), Greys_59 (EA1), Grif_82 (A3), Groupthink_84 (A3), Grub_82 (A3), Grum1_84 (A3), GtownJaz_84 (A3), Gubbabump_58 (EA1), Hamlet_58 (EA1), HanSolo_58 (EA1), HankSprout_59 (EA1), Hanray_86 (A9), HarryHoudini_84 (A2), HashRod_85 (A3), HaveUMetTed_84 (A3), Heliosoles_81 (A3), Hercules11_84 (A3), HerculesXL_52 (EA11), Horex_87 (A9), HortumSL17_89 (A9), HungryHenry_58 (EA1), Hutc2_82 (A11), Ilzat_58 (EA1), Insomnia_85 (A11), Inventa_59 (EA1), Ioannes_59 (EA1), Ixel_54 (EA11), JHC117_79 (A3), Jabith_85 (A11), Janus167_58 (EA1), JasonD_62 (EA1), JasperRussell_58 (EA1), Jemerald_53 (EA6), JenCasNa_85 (A3), Jenos_60 (EA1), JeppNRM_84 (A3), Jerbirus_60 (EA1), JeriBeth_60 (EA1), Jerm_86 (A2), Jiawan_86 (A9), Jobu08_80 (A3), Joselito_85 (A11), JoshKayV_86 (A2), Jsquared_88 (A2), Juicer_53 (EA6), KADY_81 (A3), Kalb97_84 (A3), Kale_58 (EA1), Kalnoky_84 (A3), KannH_58 (EA1), Kerberos_84 (A2), Keziacharles14_85 (A9), KingCyrus_83 (A2), KingJulien_58 (EA1), Klimt_59 (EA1), Knox_59 (EA1), Koduck_84 (A2), Kurt1_59 (EA1), L5_77 (A2), LBerry_85 (A3), LadyBird_88 (A2), Larenn_82 (A2), LarryKay_84 (A3), Leafus_58 (EA1), Leviathan_86 (A2), LilTurb_85 (A2), Lilit_82 (A3), Lilleskat_85 (A9), Lokk_79 (A2), Loser_87 (A2), Louie6_83 (A3), Lovelyunicorn_59 (EA1), Lucivia_87 (A11), Lucyedi_83 (A16), Ludgate_59 (EA1), LugYA_87 (A3), MCubed_56 (EA2), MaCh_86 (A11), Mabel_86 (A11), MadMarie_82 (A3), MaeLinda_59 (EA1), Mainiac_83 (A3), MajorMajor_81 (A2), Malec_83 (A2), Malinsilva_87 (A3), Maminiana_87 (A9), ManRay_58 (EA1), Manu_83 (A3), MarQuardt_84 (A3), Marie_82 (A3), Marius_84 (A3), Martin_60 (EA1), McGalleon_59 (EA1), Methuseiah_77 (A3), Microwolf_80 (A3), MiculUcigas_84 (A2), Miko_79 (A2), MillyPhilly_59 (EA1), MissWhite_77 (A2), ModicumRichard_153 (DZ), MonChoix_57 (EA1), MoneyMay_84 (A3), Morgana_160 (DZ), MrWorldwide_59 (EA1), Mufasa8_99 (FG), Mulciber_84 (A11), Munch_86 (A11), Myxus_88 (A9), NaSiaTalie_85 (A2), Nagem_59 (EA1), Nattles_58 (EA1), Nedarya_84 (A15), NickSell_59 (EA1), NicoleTera_82 (A2), NothingSpecial_79 (A2), Oats_58 (EA1), ObLaDi_153 (DZ), Odin_83 (A2), OlanP_82 (A3), OldNelly_59 (EA1), Ollie_84 (A3), Onglai_86 (A9), Oofda_88 (A15), Orange_86 (A11), Oxtober96_60 (EA1), P28Green_84 (A3), PGHhamlin_86 (A3), PainterBoy_83 (A16), Papafritta_58 (EA1), ParleG_59 (EA1), Pawn_82 (A3), Peep_59 (EA1), Pembroke_84 (A3), Penny1_84 (A3), Peppino_58 (EA1), Petersenfast_80 (A11), Ph8s_85 (A2), Phaeder_88 (A9), Pherferi_59 (EA1), Phiderman_59 (EA1), Phireproof_59 (EA1), PhishRPhriends_80 (A3), Phoebe_85 (A3), Phonnegut_88 (A9), PhredFlintston_59 (EA1), Phriends_58 (EA1), Pioneer_88 (A9), Piro94_83 (A2), Pocket_58 (EA1), Pomar16_84 (A2), PotatoSplit_85 (A3), Power_84 (A2), Priya_86 (A9), PuppyEggo_59 (EA1), Qobbit_86 (A9), QueenB2_81 (A2), QueenBeesly_84 (A2), Quokka_86 (A2), Raccoon_58 (EA1), Rachaly_81 (A2), Rahalelujah_87 (A9), Rappheph_59 (EA1), Raptor_59 (EA1), Reba_79 (A3), RedRock_84 (A2), Redfield_58 (EA1), Refuge_86 (A12), Remus_88 (A15), Renzie_59 (EA1), Retro23_84 (A2), Riyhil_59 (EA1), Robinson_59 (EA1), Rog141_58 (EA1), Rummer_83 (A3), RyeScarlet_89 (A9), SJay_59 (EA1), Sabia_82 (A3), Sabinator_82 (A3), Sachima_84 (A9), Salz_81 (A11), Sansa_54 (EA2), Saratos_56 (EA2), Scherzo_86 (A9), Schimmels22_51 (EA11), Schnapsidee_58 (EA1), Sedgewig_58 (EA1), SemperFi_84 (A2), Serenity_87 (A2), ShaiHulud_60 (EA1), Sham4_82 (A11), Shamu_56 (EA2),

SheaKeira_83 (A9), Shee_59 (EA1), Smeagan_87 (A2), SnapTap_84 (A2), Snape_86 (A11), Snickers_80 (A3), SoYo_81 (A3), SoilGremlin_59 (EA1), SonOfLevi_59 (EA1), Soshari_86 (A3), Spike509_84 (A3), Spouty_86 (A9), Stagni_81 (A3), Stanktossa_58 (EA1), StarStuff_84 (A2), Steamy_83 (A12), StepMih_84 (A3), StingRay_58 (EA1), StirfryIV_58 (EA1), Stormbreaker8_57 (EA1), Strathdee_59 (EA1), Strosahl_88 (A15), Superchunk_84 (A2), Superfresh_59 (EA1), SweetiePie_84 (A2), SwirlSquare_87 (A2), TarsusIV_83 (A2), TatarkaPM_59 (EA1), Taurus_85 (A3), Teagan_59 (EA1), TeddyBear_58 (EA1), Tenda_58 (EA1), Thompsone_59 (EA1), Thorongil_59 (EA1), Tiffany_83 (A3), Timothy_86 (A11), TinSulphur_60 (EA1), TinyTimmy_84 (A11), Tinyman4_51 (EA11), TopsytheTRex_83 (A2), Toaka_86 (A9), Tomathan_84 (A2), Travvers_84 (A2), Trooper_83 (A2), Tubs_88 (A9), Turbido_85 (A2), Ugenie5_75 (A9), Updawg_85 (A2), VA6_84 (A2), VC3_82 (A2), VanLee_161 (singleton), Vanisoa_83 (A9), Velene_59 (EA1), Vispistious_59 (EA1), Vix_80 (A3), Watson_83 (A3), WeiHuaDA_86 (A2), WestPM_51 (EA11), Whabigail7_84 (A2), WideWale_85 (A2), WildNOut_59 (EA1), Winzigespinne_58 (EA1), Wooldri_86 (A3), XianYue_83 (A2), Yecey3_89 (A9), Zada_60 (EA1), Zenitsu_56 (EA2), Zimmer_85 (A12),

Start 47:

- Found in 1 of 494 (0.2%) of genes in pham
- Manual Annotations of this start: 1 of 456
- Called 100.0% of time when present
- Phage (with cluster) where this start called: Archimedes_49 (DA),

Start 48:

- Found in 4 of 494 (0.8%) of genes in pham
- Manual Annotations of this start: 4 of 456
- Called 100.0% of time when present
- Phage (with cluster) where this start called: Gina_5 (EC), Jayden_6 (EC), Teamocil_5 (EC), Tyrumbra_5 (EC),

Start 49:

- Found in 16 of 494 (3.2%) of genes in pham
- Manual Annotations of this start: 11 of 456
- Called 75.0% of time when present
- Phage (with cluster) where this start called: Animus_65 (BD2), BartholomewSD_70 (BD2), Bowden_66 (BD2), DelaGarza_62 (GF), GirlDinner_65 (BD2), Issmi_67 (BD2), Janus_66 (BD2), Lesiram_63 (GF), Paedore_70 (BD2), SqueakyClean_66 (BD2), Teng_66 (GF), Thestral_68 (BD2),

Start 52:

- Found in 40 of 494 (8.1%) of genes in pham
- Manual Annotations of this start: 37 of 456
- Called 100.0% of time when present
- Phage (with cluster) where this start called: Antares_8 (EC), Ariadne_11 (EC), BrazzalePHS_7 (EC), Busephilis_8 (EC), ClearAsMud_7 (EC), Cranjis_7 (EC), CrazyRich_7 (EC), Crisis_7 (EC), EarickHC_7 (EC), Fireman_5 (EC), Ganandorf_7 (EC), Hermeonysus_7 (EC), Honeyfin_8 (EC), Jefe_8 (EC), Jollipop_7 (EC), KaiHaiDragon_7 (EC), Kowalski_7 (EC), LittleFortune_8 (EC), Merry_8 (EC), Metamorphoo_5 (EC), NoodlelyBoi_7 (EC), Onika_7 (EC), Paschalis_7 (EC), Phorgeous_7 (EC), Phrancesco_8 (EC), PierreOrion_7 (EC), PiperSansNom_8 (EC), Piperis_7 (EC), Pulchra_8 (EC), Quhwah_8 (EC), Ramiel05_7 (EC), RobsFeet_6 (EC), Savannah_7 (EC), Scumberland_8 (EC), Selwyn23_8 (EC), Settecandela_184

(AA), Shotgun_7 (EC), Smarties_11 (EC), Sunny_8 (EC), Yeti_7 (EC),

Start 62:

- Found in 79 of 494 (16.0%) of genes in pham
- Manual Annotations of this start: 1 of 456
- Called 1.3% of time when present
- Phage (with cluster) where this start called: Phoxy_84 (A3),

Start 66:

- Found in 191 of 494 (38.7%) of genes in pham
- Manual Annotations of this start: 2 of 456
- Called 1.0% of time when present
- Phage (with cluster) where this start called: AugsMagnumOpus_87 (A3), MuchMore_87 (A3),

Summary by clusters:

There are 27 clusters represented in this pham: AA, singleton, DA, DZ, FG, A15, A17, A16, A11, A12, A3, A2, BD2, A9, A, EC, EA9, GF, EA1, CR, EA2, EA4, EA6, A20, EA11, EA10, EA8,

Info for manual annotations of cluster A:

- Start number 46 was manually annotated 1 time for cluster A.

Info for manual annotations of cluster A11:

- Start number 46 was manually annotated 24 times for cluster A11.

Info for manual annotations of cluster A12:

- Start number 46 was manually annotated 4 times for cluster A12.

Info for manual annotations of cluster A15:

- Start number 28 was manually annotated 1 time for cluster A15.
- Start number 46 was manually annotated 4 times for cluster A15.

Info for manual annotations of cluster A16:

- Start number 46 was manually annotated 3 times for cluster A16.

Info for manual annotations of cluster A2:

- Start number 44 was manually annotated 3 times for cluster A2.
- Start number 46 was manually annotated 85 times for cluster A2.

Info for manual annotations of cluster A20:

- Start number 46 was manually annotated 1 time for cluster A20.

Info for manual annotations of cluster A3:

- Start number 38 was manually annotated 1 time for cluster A3.
- Start number 46 was manually annotated 69 times for cluster A3.
- Start number 62 was manually annotated 1 time for cluster A3.
- Start number 66 was manually annotated 2 times for cluster A3.

Info for manual annotations of cluster A9:

- Start number 45 was manually annotated 2 times for cluster A9.

- Start number 46 was manually annotated 32 times for cluster A9.

Info for manual annotations of cluster AA:

- Start number 52 was manually annotated 1 time for cluster AA.

Info for manual annotations of cluster BD2:

- Start number 23 was manually annotated 2 times for cluster BD2.
- Start number 31 was manually annotated 1 time for cluster BD2.
- Start number 49 was manually annotated 9 times for cluster BD2.

Info for manual annotations of cluster CR:

- Start number 18 was manually annotated 1 time for cluster CR.
- Start number 40 was manually annotated 5 times for cluster CR.

Info for manual annotations of cluster DA:

- Start number 43 was manually annotated 2 times for cluster DA.
- Start number 47 was manually annotated 1 time for cluster DA.

Info for manual annotations of cluster DZ:

- Start number 46 was manually annotated 4 times for cluster DZ.

Info for manual annotations of cluster EA1:

- Start number 46 was manually annotated 118 times for cluster EA1.

Info for manual annotations of cluster EA10:

- Start number 43 was manually annotated 1 time for cluster EA10.

Info for manual annotations of cluster EA11:

- Start number 46 was manually annotated 5 times for cluster EA11.

Info for manual annotations of cluster EA2:

- Start number 46 was manually annotated 11 times for cluster EA2.

Info for manual annotations of cluster EA4:

- Start number 43 was manually annotated 11 times for cluster EA4.

Info for manual annotations of cluster EA6:

- Start number 46 was manually annotated 2 times for cluster EA6.

Info for manual annotations of cluster EA8:

- Start number 27 was manually annotated 1 time for cluster EA8.

Info for manual annotations of cluster EA9:

- Start number 46 was manually annotated 3 times for cluster EA9.

Info for manual annotations of cluster EC:

- Start number 48 was manually annotated 4 times for cluster EC.
- Start number 52 was manually annotated 36 times for cluster EC.

Info for manual annotations of cluster FG:

- Start number 46 was manually annotated 1 time for cluster FG.

Info for manual annotations of cluster GF:

- Start number 29 was manually annotated 1 time for cluster GF.
- Start number 49 was manually annotated 2 times for cluster GF.

Gene Information:

Gene: 20ES_86 Start: 48476, Stop: 47718, Start Num: 46

Candidate Starts for 20ES_86:

(Start: 46 @48476 has 368 MA's), (53, 48455), (55, 48443), (58, 48413), (64, 48362), (Start: 66 @48341 has 2 MA's), (74, 48305), (76, 48296), (91, 48236), (127, 48152), (132, 48143), (143, 48089), (154, 48053), (168, 48005), (193, 47906), (200, 47879), (210, 47831), (227, 47741),

Gene: 40AC_79 Start: 47860, Stop: 47102, Start Num: 46

Candidate Starts for 40AC_79:

(Start: 46 @47860 has 368 MA's), (53, 47839), (55, 47827), (Start: 66 @47725 has 2 MA's), (72, 47695), (91, 47620), (106, 47578), (143, 47473), (160, 47422), (199, 47263), (200, 47260), (206, 47227), (227, 47125),

Gene: AN3_84 Start: 46734, Stop: 45979, Start Num: 46

Candidate Starts for AN3_84:

(Start: 46 @46734 has 368 MA's), (53, 46713), (58, 46671), (64, 46620), (Start: 66 @46599 has 2 MA's), (74, 46563), (76, 46554), (84, 46524), (91, 46494), (132, 46401), (143, 46347), (154, 46311), (156, 46308), (168, 46263), (193, 46164), (200, 46137), (210, 46089), (227, 45999),

Gene: AN9_83 Start: 46905, Stop: 46132, Start Num: 46

Candidate Starts for AN9_83:

(Start: 46 @46905 has 368 MA's), (53, 46881), (58, 46839), (61, 46815), (Start: 66 @46767 has 2 MA's), (72, 46737), (74, 46731), (92, 46659), (101, 46635), (106, 46620), (111, 46608), (143, 46506), (150, 46485), (200, 46293), (227, 46155),

Gene: ANI8_83 Start: 46905, Stop: 46132, Start Num: 46

Candidate Starts for ANI8_83:

(Start: 46 @46905 has 368 MA's), (53, 46881), (58, 46839), (61, 46815), (Start: 66 @46767 has 2 MA's), (72, 46737), (74, 46731), (92, 46659), (101, 46635), (106, 46620), (111, 46608), (143, 46506), (150, 46485), (200, 46293), (227, 46155),

Gene: AbbyPaige_86 Start: 48733, Stop: 47978, Start Num: 46

Candidate Starts for AbbyPaige_86:

(Start: 46 @48733 has 368 MA's), (53, 48712), (58, 48670), (61, 48646), (Start: 66 @48598 has 2 MA's), (82, 48529), (91, 48493), (123, 48415), (143, 48346), (150, 48325), (199, 48139), (200, 48136), (227, 47998),

Gene: Acolyte_78 Start: 47431, Stop: 46673, Start Num: 46

Candidate Starts for Acolyte_78:

(Start: 46 @47431 has 368 MA's), (53, 47407), (58, 47365), (61, 47341), (Start: 66 @47293 has 2 MA's), (72, 47263), (91, 47188), (99, 47167), (127, 47107), (132, 47098), (143, 47044), (154, 47008), (168, 46960), (199, 46837), (200, 46834), (227, 46696),

Gene: Acosta_60 Start: 39620, Stop: 38892, Start Num: 46

Candidate Starts for Acosta_60:

(25, 39701), (Start: 46 @39620 has 368 MA's), (64, 39521), (92, 39395), (104, 39353), (134, 39290), (145, 39245), (148, 39236), (170, 39155), (202, 39032), (218, 38966),

Gene: Adzzy_85 Start: 47246, Stop: 46503, Start Num: 46

Candidate Starts for Adzzy_85:

(12, 47456), (Start: 46 @47246 has 368 MA's), (53, 47228), (58, 47186), (64, 47135), (Start: 66 @47114 has 2 MA's), (83, 47042), (91, 47009), (108, 46961), (132, 46916), (138, 46889), (143, 46862), (199, 46667), (213, 46595), (227, 46526),

Gene: Agape74_86 Start: 48709, Stop: 47954, Start Num: 46

Candidate Starts for Agape74_86:

(Start: 46 @48709 has 368 MA's), (53, 48688), (58, 48646), (61, 48622), (Start: 66 @48574 has 2 MA's), (82, 48505), (91, 48469), (123, 48391), (143, 48322), (150, 48301), (199, 48115), (200, 48112), (227, 47974),

Gene: Agente005_58 Start: 39399, Stop: 38668, Start Num: 46

Candidate Starts for Agente005_58:

(Start: 46 @39399 has 368 MA's), (64, 39300), (81, 39216), (89, 39183), (92, 39174), (104, 39132), (134, 39066), (145, 39021), (148, 39012), (202, 38808),

Gene: Aglet_85 Start: 47041, Stop: 46274, Start Num: 46

Candidate Starts for Aglet_85:

(Start: 38 @47074 has 1 MA's), (Start: 46 @47041 has 368 MA's), (53, 47020), (59, 46975), (61, 46954), (Start: 62 @46948 has 1 MA's), (Start: 66 @46906 has 2 MA's), (72, 46876), (76, 46861), (106, 46759), (107, 46756), (120, 46720), (143, 46648), (150, 46627), (185, 46498), (191, 46465), (199, 46438),

Gene: Aleemily_151 Start: 79896, Stop: 79123, Start Num: 46

Candidate Starts for Aleemily_151:

(Start: 46 @79896 has 368 MA's), (58, 79830), (61, 79806), (63, 79782), (70, 79743), (80, 79698), (87, 79668), (97, 79638), (101, 79629), (110, 79605), (126, 79578), (135, 79551), (143, 79512), (169, 79413), (174, 79392), (194, 79320), (195, 79314), (220, 79197), (225, 79158), (231, 79134),

Gene: AlexAdler_59 Start: 39579, Stop: 38848, Start Num: 46

Candidate Starts for AlexAdler_59:

(Start: 46 @39579 has 368 MA's), (64, 39477), (89, 39360), (104, 39309), (134, 39246), (145, 39201), (148, 39192), (170, 39111), (186, 39054), (202, 38988), (226, 38877),

Gene: Aliter_81 Start: 45863, Stop: 45102, Start Num: 46

Candidate Starts for Aliter_81:

(Start: 46 @45863 has 368 MA's), (58, 45803), (64, 45752), (67, 45725), (79, 45671), (91, 45623), (97, 45605), (106, 45581), (132, 45530), (138, 45503), (143, 45476), (199, 45263), (200, 45260), (206, 45227), (227, 45125),

Gene: Alma_86 Start: 48703, Stop: 47942, Start Num: 46

Candidate Starts for Alma_86:

(19, 48829), (Start: 46 @48703 has 368 MA's), (58, 48643), (61, 48619), (64, 48592), (67, 48565), (79, 48511), (91, 48463), (97, 48445), (106, 48421), (132, 48370), (138, 48343), (143, 48316), (199, 48103), (200, 48100), (206, 48067), (227, 47965),

Gene: Alvy_70 Start: 45833, Stop: 45003, Start Num: 23

Candidate Starts for Alvy_70:

(14, 45899), (Start: 23 @45833 has 2 MA's), (25, 45827), (Start: 31 @45791 has 1 MA's), (Start: 49 @45734 has 11 MA's), (50, 45728), (64, 45623), (68, 45596), (141, 45380), (152, 45341), (162, 45323), (170, 45284), (175, 45263),

Gene: Alyxandracam_59 Start: 39516, Stop: 38785, Start Num: 46

Candidate Starts for Alyxandracam_59:

(Start: 46 @39516 has 368 MA's), (64, 39414), (89, 39297), (104, 39246), (134, 39183), (145, 39138), (148, 39129), (170, 39048), (186, 38991), (197, 38955), (202, 38925), (226, 38814),

Gene: Andromedas_56 Start: 37751, Stop: 37026, Start Num: 46

Candidate Starts for Andromedas_56:

(Start: 46 @37751 has 368 MA's), (64, 37649), (89, 37541), (121, 37454), (134, 37424), (142, 37388), (146, 37376), (170, 37289), (186, 37232),

Gene: Aneem_87 Start: 47779, Stop: 47021, Start Num: 46

Candidate Starts for Aneem_87:

(Start: 46 @47779 has 368 MA's), (53, 47755), (58, 47713), (64, 47662), (Start: 66 @47641 has 2 MA's), (68, 47632), (72, 47611), (74, 47605), (76, 47596), (101, 47509), (106, 47494), (132, 47446), (138, 47419), (143, 47392), (219, 47089), (227, 47044),

Gene: Animus_65 Start: 44661, Stop: 43927, Start Num: 49

Candidate Starts for Animus_65:

(Start: 49 @44661 has 11 MA's), (64, 44547), (105, 44394), (152, 44265), (170, 44208), (173, 44190), (175, 44187), (197, 44100),

Gene: AnnaL29_86 Start: 48866, Stop: 48111, Start Num: 46

Candidate Starts for AnnaL29_86:

(Start: 46 @48866 has 368 MA's), (53, 48845), (58, 48803), (61, 48779), (64, 48752), (Start: 66 @48731 has 2 MA's), (74, 48695), (76, 48686), (84, 48656), (91, 48626), (127, 48542), (132, 48533), (143, 48479), (154, 48443), (168, 48395), (200, 48269), (227, 48131),

Gene: Anselm_85 Start: 48617, Stop: 47859, Start Num: 46

Candidate Starts for Anselm_85:

(Start: 46 @48617 has 368 MA's), (53, 48596), (58, 48554), (61, 48530), (64, 48503), (Start: 66 @48482 has 2 MA's), (74, 48446), (83, 48410), (91, 48377), (127, 48293), (132, 48284), (143, 48230), (154, 48194), (168, 48146), (193, 48047), (199, 48023), (200, 48020), (227, 47882),

Gene: Antares_8 Start: 3682, Stop: 4422, Start Num: 52

Candidate Starts for Antares_8:

(Start: 52 @3682 has 37 MA's), (56, 3715), (64, 3784), (65, 3796), (68, 3811), (85, 3886), (89, 3901), (142, 4045), (148, 4063), (164, 4129), (172, 4165), (196, 4237), (201, 4261), (202, 4273), (226, 4384),

Gene: Anthony_78 Start: 46673, Stop: 45921, Start Num: 46

Candidate Starts for Anthony_78:

(37, 46715), (Start: 46 @46673 has 368 MA's), (53, 46652), (58, 46610), (61, 46586), (72, 46508), (90, 46436), (96, 46418), (120, 46361), (127, 46355), (132, 46346), (136, 46325), (143, 46292), (145, 46289), (193, 46106), (206, 46046),

Gene: Antoinette_59 Start: 39604, Stop: 38873, Start Num: 46

Candidate Starts for Antoinette_59:

(Start: 46 @39604 has 368 MA's), (64, 39502), (89, 39385), (104, 39334), (134, 39271), (145, 39226), (148, 39217), (170, 39136), (186, 39079), (202, 39013), (226, 38902),

Gene: Anubis_88 Start: 46927, Stop: 46160, Start Num: 46

Candidate Starts for Anubis_88:

(33, 46972), (Start: 46 @46927 has 368 MA's), (53, 46906), (59, 46861), (61, 46840), (Start: 62 @46834 has 1 MA's), (Start: 66 @46792 has 2 MA's), (72, 46762), (76, 46747), (106, 46645), (107, 46642), (120, 46606), (143, 46534), (150, 46513), (185, 46384), (191, 46351), (199, 46324),

Gene: Apiary_4 Start: 2670, Stop: 3488, Start Num: 40

Candidate Starts for Apiary_4:

(Start: 18 @2547 has 1 MA's), (Start: 40 @2670 has 5 MA's), (57, 2730), (84, 2889), (98, 2946), (100, 2958), (105, 2991), (109, 3000), (114, 3012), (119, 3024), (121, 3027), (150, 3126), (196, 3306),

Gene: AranulaLuti_58 Start: 39296, Stop: 38565, Start Num: 46

Candidate Starts for AranulaLuti_58:

(Start: 46 @39296 has 368 MA's), (64, 39194), (89, 39077), (104, 39026), (134, 38963), (145, 38918), (148, 38909), (170, 38828), (186, 38771), (202, 38705), (226, 38594),

Gene: ArcherNM_79 Start: 48007, Stop: 47249, Start Num: 46

Candidate Starts for ArcherNM_79:

(7, 48298), (10, 48220), (Start: 46 @48007 has 368 MA's), (53, 47986), (55, 47974), (61, 47920), (64, 47893), (72, 47842), (74, 47836), (91, 47767), (106, 47725), (113, 47707), (143, 47620), (150, 47599), (155, 47581), (199, 47410), (200, 47407), (206, 47374), (227, 47272),

Gene: Archimedes_49 Start: 39781, Stop: 40470, Start Num: 47

Candidate Starts for Archimedes_49:

(30, 39721), (41, 39766), (Start: 47 @39781 has 1 MA's), (54, 39805), (58, 39844), (68, 39925), (77, 39964), (84, 39994), (88, 40015), (106, 40066), (132, 40102), (143, 40156), (179, 40240), (185, 40264), (188, 40276), (208, 40357), (219, 40411), (222, 40429), (228, 40465),

Gene: Ariadne_11 Start: 4460, Stop: 5197, Start Num: 52

Candidate Starts for Ariadne_11:

(Start: 52 @4460 has 37 MA's), (56, 4493), (64, 4562), (65, 4574), (68, 4589), (85, 4664), (89, 4679), (103, 4727), (134, 4787), (142, 4823), (164, 4907), (196, 5015), (202, 5051), (205, 5060), (226, 5162),

Gene: Arissanae_83 Start: 48580, Stop: 47822, Start Num: 46

Candidate Starts for Arissanae_83:

(Start: 46 @48580 has 368 MA's), (53, 48562), (63, 48472), (64, 48469), (67, 48442), (86, 48358), (91, 48343), (97, 48325), (106, 48301), (132, 48250), (138, 48223), (143, 48196), (148, 48184), (150, 48175), (160, 48145), (200, 47980), (206, 47947), (227, 47845),

Gene: Asta_58 Start: 39301, Stop: 38570, Start Num: 46

Candidate Starts for Asta_58:

(Start: 46 @39301 has 368 MA's), (64, 39199), (89, 39082), (104, 39031), (134, 38968), (145, 38923), (148, 38914), (170, 38833), (186, 38776), (197, 38740), (202, 38710), (226, 38599),

Gene: Aubergine_58 Start: 39301, Stop: 38570, Start Num: 46

Candidate Starts for Aubergine_58:

(Start: 46 @39301 has 368 MA's), (64, 39199), (89, 39082), (104, 39031), (134, 38968), (145, 38923), (148, 38914), (170, 38833), (186, 38776), (197, 38740), (202, 38710), (226, 38599),

Gene: AugsMagnumOpus_87 Start: 46894, Stop: 46262, Start Num: 66

Candidate Starts for AugsMagnumOpus_87:

(Start: 66 @46894 has 2 MA's), (72, 46864), (76, 46849), (106, 46747), (107, 46744), (120, 46708), (143, 46636), (150, 46615), (185, 46486), (191, 46453), (199, 46426),

Gene: AxiPup_59 Start: 39515, Stop: 38784, Start Num: 46

Candidate Starts for AxiPup_59:

(Start: 46 @39515 has 368 MA's), (64, 39413), (89, 39296), (104, 39245), (134, 39182), (145, 39137), (148, 39128), (170, 39047), (186, 38990), (197, 38954), (202, 38924), (226, 38813),

Gene: BabyBack_79 Start: 47854, Stop: 47102, Start Num: 46

Candidate Starts for BabyBack_79:

(Start: 46 @47854 has 368 MA's), (53, 47833), (58, 47791), (61, 47767), (Start: 66 @47719 has 2 MA's), (72, 47689), (74, 47683), (90, 47617), (127, 47536), (143, 47473), (148, 47461), (150, 47452), (199, 47266), (200, 47263), (211, 47203), (227, 47125),

Gene: Bachome_84 Start: 46659, Stop: 45901, Start Num: 46

Candidate Starts for Bachome_84:

(Start: 46 @46659 has 368 MA's), (53, 46635), (58, 46593), (64, 46542), (Start: 66 @46521 has 2 MA's), (68, 46512), (72, 46491), (74, 46485), (76, 46476), (101, 46389), (106, 46374), (132, 46326), (138, 46299), (143, 46272), (219, 45969), (227, 45924),

Gene: Baehexic_83 Start: 48100, Stop: 47342, Start Num: 46

Candidate Starts for Baehexic_83:

(Start: 46 @48100 has 368 MA's), (53, 48079), (58, 48037), (61, 48013), (64, 47986), (Start: 66 @47965 has 2 MA's), (74, 47929), (76, 47920), (84, 47890), (91, 47860), (127, 47776), (132, 47767), (143, 47713), (154, 47677), (168, 47629), (193, 47530), (199, 47506), (200, 47503), (227, 47365),

Gene: Baines_58 Start: 39300, Stop: 38569, Start Num: 46

Candidate Starts for Baines_58:

(Start: 46 @39300 has 368 MA's), (64, 39198), (89, 39081), (104, 39030), (134, 38967), (145, 38922), (148, 38913), (170, 38832), (186, 38775), (202, 38709), (226, 38598),

Gene: Balsa_57 Start: 39430, Stop: 38699, Start Num: 46

Candidate Starts for Balsa_57:

(Start: 46 @39430 has 368 MA's), (63, 39331), (64, 39328), (89, 39211), (104, 39160), (145, 39052), (148, 39043), (170, 38962), (186, 38905), (197, 38869), (202, 38839), (214, 38791), (226, 38728),

Gene: Bandik_59 Start: 39548, Stop: 38817, Start Num: 46

Candidate Starts for Bandik_59:

(Start: 46 @39548 has 368 MA's), (64, 39446), (89, 39329), (104, 39278), (134, 39215), (145, 39170), (148, 39161), (170, 39080), (186, 39023), (202, 38957), (226, 38846),

Gene: BartholomewSD_70 Start: 44853, Stop: 44122, Start Num: 49

Candidate Starts for BartholomewSD_70:

(14, 45018), (Start: 23 @44952 has 2 MA's), (25, 44946), (Start: 31 @44910 has 1 MA's), (Start: 49 @44853 has 11 MA's), (50, 44847), (64, 44742), (68, 44715), (141, 44499), (152, 44460), (162, 44442), (170, 44403), (175, 44382),

Gene: BeautPeep30_59 Start: 39554, Stop: 38823, Start Num: 46

Candidate Starts for BeautPeep30_59:

(Start: 46 @39554 has 368 MA's), (64, 39452), (89, 39335), (104, 39284), (134, 39221), (145, 39176), (148, 39167), (170, 39086), (186, 39029), (202, 38963), (226, 38852),

Gene: Beauxregard13_83 Start: 47044, Stop: 46277, Start Num: 46

Candidate Starts for Beauxregard13_83:

(33, 47089), (Start: 46 @47044 has 368 MA's), (53, 47023), (59, 46978), (61, 46957), (Start: 62 @46951 has 1 MA's), (Start: 66 @46909 has 2 MA's), (72, 46879), (76, 46864), (106, 46762), (107, 46759), (120, 46723), (143, 46651), (150, 46630), (185, 46501), (191, 46468), (199, 46441),

Gene: BeeBee8_59 Start: 39604, Stop: 38873, Start Num: 46

Candidate Starts for BeeBee8_59:

(Start: 46 @39604 has 368 MA's), (63, 39505), (64, 39502), (89, 39385), (104, 39334), (145, 39226), (148, 39217), (170, 39136), (186, 39079), (197, 39043), (202, 39013), (214, 38965), (226, 38902),

Gene: Beemo_88 Start: 48697, Stop: 47936, Start Num: 46

Candidate Starts for Beemo_88:

(19, 48823), (Start: 46 @48697 has 368 MA's), (58, 48637), (61, 48613), (64, 48586), (67, 48559), (79, 48505), (91, 48457), (97, 48439), (106, 48415), (132, 48364), (138, 48337), (143, 48310), (199, 48097), (200, 48094), (206, 48061), (227, 47959),

Gene: BengiVuitton_86 Start: 48581, Stop: 47823, Start Num: 46

Candidate Starts for BengiVuitton_86:

(Start: 46 @48581 has 368 MA's), (53, 48560), (58, 48518), (64, 48467), (Start: 66 @48446 has 2 MA's), (74, 48410), (76, 48401), (84, 48371), (91, 48341), (132, 48248), (143, 48194), (154, 48158), (168, 48110), (193, 48011), (200, 47984), (210, 47936), (227, 47846),

Gene: Benjalauren_59 Start: 39307, Stop: 38576, Start Num: 46

Candidate Starts for Benjalauren_59:

(Start: 46 @39307 has 368 MA's), (64, 39205), (89, 39088), (104, 39037), (134, 38974), (145, 38929), (148, 38920), (170, 38839), (186, 38782), (197, 38746), (202, 38716), (226, 38605),

Gene: Benvolio_83 Start: 48347, Stop: 47592, Start Num: 46

Candidate Starts for Benvolio_83:

(Start: 46 @48347 has 368 MA's), (53, 48326), (58, 48284), (61, 48260), (Start: 66 @48212 has 2 MA's), (68, 48203), (72, 48182), (74, 48176), (106, 48065), (127, 48023), (143, 47960), (150, 47939), (199, 47753), (200, 47750), (211, 47690), (227, 47612),

Gene: BiancaTri92_82 Start: 48189, Stop: 47455, Start Num: 46

Candidate Starts for BiancaTri92_82:

(15, 48357), (Start: 46 @48189 has 368 MA's), (58, 48132), (64, 48081), (96, 47940), (99, 47934), (120, 47892), (143, 47820), (185, 47673), (199, 47613), (200, 47610), (213, 47541),

Gene: BigRedClifford_59 Start: 39542, Stop: 38811, Start Num: 46

Candidate Starts for BigRedClifford_59:

(Start: 46 @39542 has 368 MA's), (64, 39440), (89, 39323), (104, 39272), (134, 39209), (145, 39164), (148, 39155), (170, 39074), (186, 39017), (202, 38951), (226, 38840),

Gene: Blage_59 Start: 39542, Stop: 38811, Start Num: 46

Candidate Starts for Blage_59:

(Start: 46 @39542 has 368 MA's), (64, 39440), (89, 39323), (104, 39272), (134, 39209), (145, 39164), (148, 39155), (170, 39074), (186, 39017), (202, 38951), (226, 38840),

Gene: BobSwaget_78 Start: 46119, Stop: 45361, Start Num: 46

Candidate Starts for BobSwaget_78:

(Start: 46 @46119 has 368 MA's), (53, 46098), (55, 46086), (64, 46005), (91, 45879), (99, 45858), (106, 45837), (127, 45795), (143, 45732), (185, 45582), (200, 45519), (227, 45384),

Gene: BogosyJay_87 Start: 48744, Stop: 47986, Start Num: 46

Candidate Starts for BogosyJay_87:

(Start: 46 @48744 has 368 MA's), (53, 48726), (63, 48636), (64, 48633), (67, 48606), (79, 48555), (91, 48507), (97, 48489), (106, 48465), (132, 48414), (138, 48387), (143, 48360), (148, 48348), (160,

48309), (200, 48144), (206, 48111), (227, 48009),

Gene: BonesMcCoy_59 Start: 39543, Stop: 38812, Start Num: 46

Candidate Starts for BonesMcCoy_59:

(Start: 46 @39543 has 368 MA's), (64, 39441), (89, 39324), (104, 39273), (134, 39210), (145, 39165), (148, 39156), (170, 39075), (186, 39018), (202, 38952), (226, 38841),

Gene: Bonino_58 Start: 39280, Stop: 38549, Start Num: 46

Candidate Starts for Bonino_58:

(Start: 46 @39280 has 368 MA's), (64, 39178), (89, 39061), (104, 39010), (134, 38947), (145, 38902), (148, 38893), (170, 38812), (186, 38755), (197, 38719), (202, 38689), (226, 38578),

Gene: BouleyBill_50 Start: 36149, Stop: 35412, Start Num: 43

Candidate Starts for BouleyBill_50:

(Start: 43 @36149 has 14 MA's), (64, 36038), (82, 35951), (89, 35921), (119, 35843), (134, 35810), (142, 35774), (170, 35675), (171, 35672), (185, 35621), (196, 35588), (201, 35564), (205, 35543),

Gene: Bowden_66 Start: 45374, Stop: 44640, Start Num: 49

Candidate Starts for Bowden_66:

(Start: 23 @45473 has 2 MA's), (25, 45467), (Start: 31 @45431 has 1 MA's), (Start: 49 @45374 has 11 MA's), (51, 45365), (64, 45260), (68, 45233), (141, 45017), (152, 44978), (162, 44960), (170, 44921), (175, 44900),

Gene: Bowtie_83 Start: 46386, Stop: 45628, Start Num: 46

Candidate Starts for Bowtie_83:

(Start: 46 @46386 has 368 MA's), (53, 46362), (58, 46320), (64, 46269), (Start: 66 @46248 has 2 MA's), (68, 46239), (72, 46218), (74, 46212), (76, 46203), (101, 46116), (106, 46101), (132, 46053), (138, 46026), (143, 45999), (219, 45696), (227, 45651),

Gene: Bradman_87 Start: 47575, Stop: 46814, Start Num: 46

Candidate Starts for Bradman_87:

(Start: 46 @47575 has 368 MA's), (53, 47551), (58, 47509), (Start: 66 @47437 has 2 MA's), (72, 47407), (74, 47401), (91, 47332), (106, 47290), (132, 47242), (143, 47188), (167, 47104), (185, 47038), (199, 46978), (200, 46975), (219, 46882), (227, 46837),

Gene: Braxoaddie_4 Start: 2547, Stop: 3488, Start Num: 18

Candidate Starts for Braxoaddie_4:

(Start: 18 @2547 has 1 MA's), (Start: 40 @2670 has 5 MA's), (57, 2730), (84, 2889), (98, 2946), (100, 2958), (105, 2991), (109, 3000), (114, 3012), (119, 3024), (121, 3027), (150, 3126), (196, 3306), (204, 3348),

Gene: BrazzalePHS_7 Start: 3470, Stop: 4210, Start Num: 52

Candidate Starts for BrazzalePHS_7:

(Start: 52 @3470 has 37 MA's), (56, 3503), (64, 3572), (65, 3584), (68, 3599), (85, 3674), (89, 3689), (142, 3833), (148, 3851), (164, 3917), (172, 3953), (196, 4025), (201, 4049), (202, 4061), (226, 4172),

Gene: BreSam8_84 Start: 47034, Stop: 46267, Start Num: 46

Candidate Starts for BreSam8_84:

(Start: 38 @47067 has 1 MA's), (Start: 46 @47034 has 368 MA's), (53, 47013), (59, 46968), (61, 46947), (Start: 62 @46941 has 1 MA's), (Start: 66 @46899 has 2 MA's), (72, 46869), (76, 46854), (106, 46752), (107, 46749), (120, 46713), (143, 46641), (150, 46620), (185, 46491), (191, 46458), (199, 46431),

Gene: Bud_81 Start: 46216, Stop: 45458, Start Num: 46

Candidate Starts for Bud_81:

(Start: 46 @46216 has 368 MA's), (53, 46192), (58, 46150), (64, 46099), (Start: 66 @46078 has 2 MA's), (68, 46069), (72, 46048), (74, 46042), (76, 46033), (101, 45946), (106, 45931), (132, 45883), (138, 45856), (143, 45829), (219, 45526), (227, 45481),

Gene: Busephilis_8 Start: 3691, Stop: 4431, Start Num: 52

Candidate Starts for Busephilis_8:

(Start: 52 @3691 has 37 MA's), (56, 3724), (64, 3793), (65, 3805), (68, 3820), (85, 3895), (89, 3910), (142, 4054), (148, 4072), (164, 4138), (172, 4174), (196, 4246), (201, 4270), (202, 4282), (207, 4297), (226, 4393),

Gene: Bustleton_51 Start: 36138, Stop: 35401, Start Num: 43

Candidate Starts for Bustleton_51:

(Start: 43 @36138 has 14 MA's), (64, 36027), (79, 35952), (82, 35940), (89, 35910), (119, 35832), (134, 35799), (142, 35763), (170, 35664), (171, 35661), (185, 35610), (196, 35577), (201, 35553), (205, 35532), (226, 35430),

Gene: BuzzBuzz_78 Start: 47069, Stop: 46302, Start Num: 46

Candidate Starts for BuzzBuzz_78:

(33, 47114), (Start: 46 @47069 has 368 MA's), (53, 47048), (59, 47003), (61, 46982), (Start: 62 @46976 has 1 MA's), (Start: 66 @46934 has 2 MA's), (72, 46904), (76, 46889), (106, 46787), (107, 46784), (120, 46748), (143, 46676), (150, 46655), (185, 46526), (191, 46493), (199, 46466),

Gene: Bxz2_79 Start: 47076, Stop: 46309, Start Num: 46

Candidate Starts for Bxz2_79:

(33, 47121), (Start: 46 @47076 has 368 MA's), (53, 47055), (59, 47010), (61, 46989), (Start: 62 @46983 has 1 MA's), (Start: 66 @46941 has 2 MA's), (72, 46911), (76, 46896), (106, 46794), (107, 46791), (120, 46755), (143, 46683), (150, 46662), (185, 46533), (191, 46500), (199, 46473),

Gene: Byron23_60 Start: 39551, Stop: 38820, Start Num: 46

Candidate Starts for Byron23_60:

(Start: 46 @39551 has 368 MA's), (64, 39449), (89, 39332), (104, 39281), (134, 39218), (145, 39173), (148, 39164), (170, 39083), (186, 39026), (202, 38960), (226, 38849),

Gene: C3_76 Start: 46905, Stop: 46132, Start Num: 46

Candidate Starts for C3_76:

(Start: 46 @46905 has 368 MA's), (53, 46881), (58, 46839), (61, 46815), (Start: 66 @46767 has 2 MA's), (72, 46737), (74, 46731), (92, 46659), (101, 46635), (106, 46620), (111, 46608), (143, 46506), (150, 46485), (200, 46293), (227, 46155),

Gene: CRB1_85 Start: 48729, Stop: 47971, Start Num: 46

Candidate Starts for CRB1_85:

(Start: 46 @48729 has 368 MA's), (53, 48708), (58, 48666), (64, 48615), (Start: 66 @48594 has 2 MA's), (74, 48558), (76, 48549), (84, 48519), (91, 48489), (132, 48396), (143, 48342), (154, 48306), (168, 48258), (193, 48159), (200, 48132), (210, 48084), (227, 47994),

Gene: Cafasso_153 Start: 80306, Stop: 79533, Start Num: 46

Candidate Starts for Cafasso_153:

(Start: 46 @80306 has 368 MA's), (58, 80240), (61, 80216), (63, 80192), (70, 80153), (80, 80108), (87, 80078), (97, 80048), (101, 80039), (110, 80015), (126, 79988), (135, 79961), (143, 79922), (169, 79823), (174, 79802), (194, 79730), (195, 79724), (220, 79607), (225, 79568), (231, 79544),

Gene: Calix_58 Start: 39287, Stop: 38556, Start Num: 46

Candidate Starts for Calix_58:

(Start: 46 @39287 has 368 MA's), (64, 39185), (89, 39068), (104, 39017), (134, 38954), (145, 38909), (148, 38900), (170, 38819), (186, 38762), (197, 38726), (202, 38696), (226, 38585),

Gene: Caraxes_85 Start: 47204, Stop: 46461, Start Num: 46

Candidate Starts for Caraxes_85:

(Start: 46 @47204 has 368 MA's), (53, 47186), (58, 47144), (64, 47093), (Start: 66 @47072 has 2 MA's), (83, 47000), (91, 46967), (106, 46925), (108, 46919), (132, 46874), (138, 46847), (143, 46820), (147, 46811), (199, 46625), (206, 46589), (213, 46553), (227, 46484),

Gene: Catalina_90 Start: 48810, Stop: 48049, Start Num: 46

Candidate Starts for Catalina_90:

(Start: 46 @48810 has 368 MA's), (58, 48750), (64, 48699), (67, 48672), (79, 48618), (91, 48570), (97, 48552), (106, 48528), (132, 48477), (138, 48450), (143, 48423), (199, 48210), (200, 48207), (206, 48174), (227, 48072),

Gene: Centaur_84 Start: 47978, Stop: 47220, Start Num: 46

Candidate Starts for Centaur_84:

(Start: 46 @47978 has 368 MA's), (53, 47957), (55, 47945), (58, 47915), (61, 47891), (64, 47864), (Start: 66 @47843 has 2 MA's), (74, 47807), (76, 47798), (84, 47768), (91, 47738), (106, 47696), (127, 47654), (132, 47645), (143, 47591), (154, 47555), (168, 47507), (193, 47408), (199, 47384), (200, 47381), (227, 47243),

Gene: Chako_58 Start: 39296, Stop: 38565, Start Num: 46

Candidate Starts for Chako_58:

(Start: 46 @39296 has 368 MA's), (64, 39194), (89, 39077), (104, 39026), (134, 38963), (145, 38918), (148, 38909), (170, 38828), (186, 38771), (202, 38705), (226, 38594),

Gene: Chamuel_58 Start: 39313, Stop: 38582, Start Num: 46

Candidate Starts for Chamuel_58:

(Start: 46 @39313 has 368 MA's), (64, 39211), (89, 39094), (104, 39043), (134, 38980), (145, 38935), (148, 38926), (170, 38845), (186, 38788), (197, 38752), (202, 38722), (226, 38611),

Gene: Changeling_83 Start: 48672, Stop: 47914, Start Num: 46

Candidate Starts for Changeling_83:

(Start: 44 @48675 has 3 MA's), (Start: 46 @48672 has 368 MA's), (53, 48648), (58, 48606), (61, 48582), (64, 48555), (76, 48489), (82, 48465), (91, 48429), (123, 48351), (132, 48336), (143, 48282), (150, 48261), (199, 48075), (200, 48072), (227, 47934),

Gene: Chargerpower_84 Start: 46758, Stop: 45994, Start Num: 46

Candidate Starts for Chargerpower_84:

(21, 46863), (Start: 46 @46758 has 368 MA's), (53, 46731), (63, 46641), (64, 46638), (91, 46512), (106, 46470), (143, 46365), (150, 46344), (185, 46215), (199, 46155), (200, 46152), (227, 46017),

Gene: Charm_83 Start: 48094, Stop: 47330, Start Num: 46

Candidate Starts for Charm_83:

(Start: 46 @48094 has 368 MA's), (53, 48070), (64, 47977), (67, 47950), (91, 47851), (106, 47809), (132, 47758), (138, 47731), (143, 47704), (150, 47683), (200, 47488), (206, 47455), (227, 47353),

Gene: Che12_86 Start: 47324, Stop: 46581, Start Num: 46

Candidate Starts for Che12_86:

(Start: 46 @47324 has 368 MA's), (53, 47306), (58, 47264), (64, 47213), (Start: 66 @47192 has 2 MA's), (83, 47120), (91, 47087), (101, 47060), (108, 47039), (132, 46994), (138, 46967), (143, 46940), (199, 46745), (213, 46673), (227, 46604),

Gene: Cheeto1_55 Start: 37748, Stop: 37017, Start Num: 46

Candidate Starts for Cheeto1_55:

(36, 37787), (Start: 46 @37748 has 368 MA's), (Start: 62 @37667 has 1 MA's), (63, 37649), (64, 37646), (65, 37634), (89, 37529), (97, 37505), (104, 37478), (129, 37433), (134, 37415), (138, 37400), (170, 37280), (197, 37187), (202, 37157), (218, 37091), (226, 37046),

Gene: ChickenKing_53 Start: 37901, Stop: 37170, Start Num: 46

Candidate Starts for ChickenKing_53:

(36, 37940), (Start: 46 @37901 has 368 MA's), (Start: 62 @37820 has 1 MA's), (63, 37802), (64, 37799), (65, 37787), (89, 37682), (104, 37631), (129, 37586), (134, 37568), (138, 37553), (170, 37433), (197, 37340), (202, 37310), (218, 37244), (226, 37199),

Gene: ChikPic_56 Start: 37560, Stop: 36835, Start Num: 46

Candidate Starts for ChikPic_56:

(Start: 46 @37560 has 368 MA's), (64, 37458), (89, 37350), (134, 37233), (142, 37197), (146, 37185), (170, 37098), (186, 37041),

Gene: ChipMunk_85 Start: 49636, Stop: 48881, Start Num: 46

Candidate Starts for ChipMunk_85:

(Start: 46 @49636 has 368 MA's), (53, 49615), (58, 49573), (61, 49549), (Start: 66 @49501 has 2 MA's), (82, 49432), (91, 49396), (123, 49318), (143, 49249), (150, 49228), (199, 49042), (200, 49039), (227, 48901),

Gene: Christoph_58 Start: 39300, Stop: 38569, Start Num: 46

Candidate Starts for Christoph_58:

(Start: 46 @39300 has 368 MA's), (64, 39198), (89, 39081), (104, 39030), (134, 38967), (145, 38922), (148, 38913), (170, 38832), (186, 38775), (197, 38739), (202, 38709), (226, 38598),

Gene: Clancy_58 Start: 39300, Stop: 38569, Start Num: 46

Candidate Starts for Clancy_58:

(Start: 46 @39300 has 368 MA's), (64, 39198), (89, 39081), (104, 39030), (134, 38967), (145, 38922), (148, 38913), (170, 38832), (186, 38775), (202, 38709), (226, 38598),

Gene: ClearAsMud_7 Start: 3748, Stop: 4488, Start Num: 52

Candidate Starts for ClearAsMud_7:

(Start: 52 @3748 has 37 MA's), (56, 3781), (64, 3850), (65, 3862), (68, 3877), (85, 3952), (89, 3967), (142, 4111), (148, 4129), (164, 4195), (172, 4231), (201, 4327), (202, 4339), (226, 4450), (234, 4480),

Gene: CoffeeBean_4 Start: 2679, Stop: 3497, Start Num: 40

Candidate Starts for CoffeeBean_4:

(Start: 40 @2679 has 5 MA's), (57, 2739), (60, 2763), (84, 2898), (98, 2955), (100, 2967), (105, 3000), (109, 3009), (114, 3021), (119, 3033), (121, 3036), (150, 3135), (196, 3315), (204, 3357),

Gene: ColaCorta_56 Start: 37751, Stop: 37026, Start Num: 46

Candidate Starts for ColaCorta_56:

(Start: 46 @37751 has 368 MA's), (64, 37649), (89, 37541), (121, 37454), (134, 37424), (142, 37388), (146, 37376), (170, 37289), (186, 37232),

Gene: Colbster_80 Start: 47044, Stop: 46277, Start Num: 46

Candidate Starts for Colbster_80:

(33, 47089), (Start: 46 @47044 has 368 MA's), (53, 47023), (59, 46978), (61, 46957), (Start: 62 @46951 has 1 MA's), (Start: 66 @46909 has 2 MA's), (72, 46879), (76, 46864), (106, 46762), (107, 46759), (120, 46723), (143, 46651), (150, 46630), (185, 46501), (191, 46468), (199, 46441),

Gene: Colin_83 Start: 49050, Stop: 48295, Start Num: 46

Candidate Starts for Colin_83:

(Start: 46 @49050 has 368 MA's), (53, 49029), (55, 49017), (58, 48987), (61, 48963), (63, 48939), (64, 48936), (91, 48810), (106, 48768), (132, 48717), (143, 48663), (150, 48642), (188, 48501), (199, 48456), (200, 48453), (206, 48420), (227, 48318),

Gene: Conquerage_86 Start: 48472, Stop: 47711, Start Num: 46

Candidate Starts for Conquerage_86:

(19, 48598), (Start: 46 @48472 has 368 MA's), (58, 48412), (61, 48388), (64, 48361), (67, 48334), (79, 48280), (91, 48232), (97, 48214), (106, 48190), (132, 48139), (138, 48112), (139, 48109), (143, 48085), (199, 47872), (200, 47869), (206, 47836), (227, 47734),

Gene: Convict_59 Start: 39543, Stop: 38812, Start Num: 46

Candidate Starts for Convict_59:

(Start: 46 @39543 has 368 MA's), (64, 39441), (89, 39324), (104, 39273), (134, 39210), (145, 39165), (148, 39156), (170, 39075), (186, 39018), (202, 38952), (226, 38841),

Gene: Cranjis_7 Start: 3479, Stop: 4219, Start Num: 52

Candidate Starts for Cranjis_7:

(Start: 52 @3479 has 37 MA's), (56, 3512), (64, 3581), (65, 3593), (68, 3608), (85, 3683), (89, 3698), (142, 3842), (148, 3860), (164, 3926), (172, 3962), (201, 4058), (202, 4070), (226, 4181), (234, 4211),

Gene: CrazyRich_7 Start: 3470, Stop: 4210, Start Num: 52

Candidate Starts for CrazyRich_7:

(Start: 52 @3470 has 37 MA's), (56, 3503), (64, 3572), (65, 3584), (68, 3599), (85, 3674), (89, 3689), (142, 3833), (148, 3851), (164, 3917), (172, 3953), (196, 4025), (201, 4049), (202, 4061), (226, 4172),

Gene: Crisis_7 Start: 3479, Stop: 4219, Start Num: 52

Candidate Starts for Crisis_7:

(Start: 52 @3479 has 37 MA's), (56, 3512), (64, 3581), (65, 3593), (68, 3608), (85, 3683), (89, 3698), (142, 3842), (148, 3860), (164, 3926), (172, 3962), (196, 4034), (201, 4058), (202, 4070), (226, 4181), (234, 4211),

Gene: Crucio_84 Start: 48580, Stop: 47822, Start Num: 46

Candidate Starts for Crucio_84:

(Start: 46 @48580 has 368 MA's), (53, 48559), (58, 48517), (61, 48493), (64, 48466), (Start: 66 @48445 has 2 MA's), (74, 48409), (76, 48400), (91, 48340), (127, 48256), (132, 48247), (143, 48193), (154, 48157), (168, 48109), (193, 48010), (200, 47983), (212, 47917), (227, 47845),

Gene: Cullens_85 Start: 47043, Stop: 46276, Start Num: 46

Candidate Starts for Cullens_85:

(Start: 38 @47076 has 1 MA's), (Start: 46 @47043 has 368 MA's), (53, 47022), (59, 46977), (61, 46956), (Start: 62 @46950 has 1 MA's), (Start: 66 @46908 has 2 MA's), (72, 46878), (76, 46863), (106, 46761), (107, 46758), (120, 46722), (143, 46650), (150, 46629), (185, 46500), (191, 46467), (199, 46440),

Gene: DBQu4n_84 Start: 47950, Stop: 47177, Start Num: 46

Candidate Starts for DBQu4n_84:

(Start: 46 @47950 has 368 MA's), (53, 47926), (58, 47884), (61, 47860), (Start: 66 @47812 has 2 MA's), (72, 47782), (74, 47776), (101, 47680), (106, 47665), (111, 47653), (143, 47551), (150, 47530), (200, 47338), (227, 47200),

Gene: DaHudson_83 Start: 47033, Stop: 46266, Start Num: 46

Candidate Starts for DaHudson_83:

(Start: 38 @47066 has 1 MA's), (Start: 46 @47033 has 368 MA's), (53, 47012), (59, 46967), (61, 46946), (Start: 62 @46940 has 1 MA's), (Start: 66 @46898 has 2 MA's), (72, 46868), (76, 46853), (106, 46751), (107, 46748), (120, 46712), (143, 46640), (150, 46619), (185, 46490), (191, 46457), (199, 46430),

Gene: Daishi_83 Start: 45910, Stop: 45143, Start Num: 46

Candidate Starts for Daishi_83:

(33, 45955), (Start: 46 @45910 has 368 MA's), (53, 45889), (59, 45844), (61, 45823), (Start: 62 @45817 has 1 MA's), (Start: 66 @45775 has 2 MA's), (72, 45745), (76, 45730), (106, 45628), (107, 45625), (120, 45589), (143, 45517), (150, 45496), (185, 45367), (191, 45334), (199, 45307),

Gene: Dalmatian_84 Start: 48402, Stop: 47644, Start Num: 46

Candidate Starts for Dalmatian_84:

(Start: 46 @48402 has 368 MA's), (53, 48381), (58, 48339), (61, 48315), (64, 48288), (Start: 66 @48267 has 2 MA's), (74, 48231), (83, 48195), (91, 48162), (127, 48078), (132, 48069), (143, 48015), (154, 47979), (168, 47931), (193, 47832), (199, 47808), (200, 47805), (227, 47667),

Gene: Darrell_86 Start: 47900, Stop: 47139, Start Num: 45

Candidate Starts for Darrell_86:

(Start: 45 @47900 has 2 MA's), (58, 47840), (61, 47816), (64, 47789), (67, 47762), (81, 47699), (86, 47675), (91, 47660), (99, 47639), (106, 47618), (127, 47576), (132, 47567), (138, 47540), (143, 47513), (160, 47462), (199, 47300), (200, 47297), (227, 47162),

Gene: DARTHPhader_84 Start: 49603, Stop: 48851, Start Num: 46

Candidate Starts for DARTHPhader_84:

(Start: 46 @49603 has 368 MA's), (53, 49582), (55, 49570), (63, 49492), (64, 49489), (72, 49438), (91, 49363), (97, 49345), (99, 49342), (106, 49321), (127, 49279), (132, 49270), (143, 49216), (150, 49195), (157, 49177), (160, 49165), (185, 49066), (200, 49006), (211, 48946),

Gene: Dave_59 Start: 39604, Stop: 38873, Start Num: 46

Candidate Starts for Dave_59:

(Start: 46 @39604 has 368 MA's), (64, 39502), (89, 39385), (104, 39334), (134, 39271), (145, 39226), (148, 39217), (170, 39136), (186, 39079), (202, 39013), (226, 38902),

Gene: DelaGarza_62 Start: 35949, Stop: 36692, Start Num: 49

Candidate Starts for DelaGarza_62:

(1, 35244), (2, 35247), (3, 35286), (5, 35598), (6, 35622), (8, 35661), (9, 35706), (11, 35730), (32, 35895), (Start: 49 @35949 has 11 MA's), (64, 36063), (79, 36138), (92, 36189), (102, 36222), (103, 36228), (134, 36288), (145, 36333), (148, 36342), (185, 36477), (196, 36510), (197, 36516), (202, 36546), (205, 36555), (223, 36639), (232, 36681),

Gene: Deloris_86 Start: 48274, Stop: 47516, Start Num: 46

Candidate Starts for Deloris_86:

(Start: 46 @48274 has 368 MA's), (53, 48253), (58, 48211), (64, 48160), (Start: 66 @48139 has 2 MA's), (74, 48103), (76, 48094), (84, 48064), (91, 48034), (132, 47941), (143, 47887), (154, 47851), (168, 47803), (193, 47704), (200, 47677), (210, 47629), (227, 47539),

Gene: Delphidian_58 Start: 39340, Stop: 38609, Start Num: 46

Candidate Starts for Delphidian_58:

(Start: 46 @39340 has 368 MA's), (64, 39238), (89, 39121), (104, 39070), (134, 39007), (145, 38962), (148, 38953), (170, 38872), (186, 38815), (202, 38749), (226, 38638),

Gene: Den3_59 Start: 39547, Stop: 38816, Start Num: 46

Candidate Starts for Den3_59:

(Start: 46 @39547 has 368 MA's), (64, 39445), (89, 39328), (104, 39277), (134, 39214), (145, 39169), (148, 39160), (170, 39079), (186, 39022), (202, 38956), (226, 38845),

Gene: Dieselweasel_85 Start: 47042, Stop: 46275, Start Num: 46

Candidate Starts for Dieselweasel_85:

(33, 47087), (Start: 46 @47042 has 368 MA's), (53, 47021), (59, 46976), (61, 46955), (Start: 62 @46949 has 1 MA's), (Start: 66 @46907 has 2 MA's), (72, 46877), (76, 46862), (106, 46760), (107, 46757), (120, 46721), (143, 46649), (150, 46628), (185, 46499), (191, 46466), (199, 46439),

Gene: Dignity_86 Start: 48816, Stop: 48061, Start Num: 46

Candidate Starts for Dignity_86:

(Start: 46 @48816 has 368 MA's), (53, 48795), (58, 48753), (61, 48729), (Start: 66 @48681 has 2 MA's), (82, 48612), (91, 48576), (123, 48498), (143, 48429), (150, 48408), (199, 48222), (200, 48219), (227, 48081),

Gene: Dothraki_59 Start: 39551, Stop: 38820, Start Num: 46

Candidate Starts for Dothraki_59:

(Start: 46 @39551 has 368 MA's), (64, 39449), (89, 39332), (104, 39281), (134, 39218), (145, 39173), (148, 39164), (170, 39083), (186, 39026), (202, 38960), (226, 38849),

Gene: Drake55_85 Start: 48229, Stop: 47471, Start Num: 46

Candidate Starts for Drake55_85:

(Start: 46 @48229 has 368 MA's), (53, 48208), (55, 48196), (58, 48166), (61, 48142), (64, 48115), (Start: 66 @48094 has 2 MA's), (74, 48058), (76, 48049), (84, 48019), (91, 47989), (106, 47947), (127, 47905), (132, 47896), (143, 47842), (154, 47806), (168, 47758), (193, 47659), (199, 47635), (200, 47632), (227, 47494),

Gene: DreamTeam1_83 Start: 47942, Stop: 47178, Start Num: 46

Candidate Starts for DreamTeam1_83:

(Start: 46 @47942 has 368 MA's), (53, 47918), (64, 47825), (67, 47798), (91, 47699), (106, 47657), (132, 47606), (138, 47579), (143, 47552), (150, 47531), (200, 47336), (206, 47303), (227, 47201),

Gene: DudeLittle_82 Start: 48120, Stop: 47362, Start Num: 46

Candidate Starts for DudeLittle_82:

(Start: 46 @48120 has 368 MA's), (53, 48099), (58, 48057), (61, 48033), (64, 48006), (Start: 66 @47985 has 2 MA's), (74, 47949), (83, 47913), (91, 47880), (127, 47796), (132, 47787), (143, 47733), (154, 47697), (168, 47649), (193, 47550), (199, 47526), (200, 47523), (227, 47385),

Gene: Duocatuli_58 Start: 39296, Stop: 38565, Start Num: 46

Candidate Starts for Duocatuli_58:

(Start: 46 @39296 has 368 MA's), (64, 39194), (89, 39077), (104, 39026), (134, 38963), (145, 38918), (148, 38909), (170, 38828), (186, 38771), (202, 38705), (226, 38594),

Gene: Duplo_85 Start: 48007, Stop: 47234, Start Num: 46

Candidate Starts for Duplo_85:

(Start: 46 @48007 has 368 MA's), (53, 47983), (58, 47941), (61, 47917), (Start: 66 @47869 has 2 MA's), (72, 47839), (74, 47833), (101, 47737), (106, 47722), (111, 47710), (143, 47608), (150, 47587), (200, 47395), (227, 47257),

Gene: EZMoney23_80 Start: 47682, Stop: 46924, Start Num: 46

Candidate Starts for EZMoney23_80:

(Start: 46 @47682 has 368 MA's), (53, 47661), (55, 47649), (61, 47595), (64, 47568), (79, 47490), (91, 47442), (106, 47400), (113, 47382), (127, 47358), (132, 47349), (143, 47295), (147, 47286), (150, 47274), (199, 47085), (200, 47082), (206, 47049), (227, 46947),

Gene: EagleEye_84 Start: 47602, Stop: 46832, Start Num: 46

Candidate Starts for EagleEye_84:

(24, 47695), (Start: 46 @47602 has 368 MA's), (53, 47581), (61, 47515), (Start: 66 @47467 has 2 MA's), (72, 47437), (90, 47365), (106, 47320), (127, 47269), (143, 47206), (150, 47185), (166, 47128), (199, 46996), (200, 46993), (219, 46900), (227, 46855),

Gene: EarickHC_7 Start: 3479, Stop: 4219, Start Num: 52

Candidate Starts for EarickHC_7:

(Start: 52 @3479 has 37 MA's), (56, 3512), (64, 3581), (65, 3593), (68, 3608), (85, 3683), (89, 3698), (142, 3842), (164, 3926), (172, 3962), (201, 4058), (202, 4070), (226, 4181), (234, 4211),

Gene: Ebony_86 Start: 47350, Stop: 46592, Start Num: 46

Candidate Starts for Ebony_86:

(Start: 46 @47350 has 368 MA's), (53, 47326), (58, 47284), (64, 47233), (Start: 66 @47212 has 2 MA's), (68, 47203), (72, 47182), (74, 47176), (76, 47167), (101, 47080), (106, 47065), (132, 47017), (138, 46990), (143, 46963), (219, 46660), (227, 46615),

Gene: Echild_87 Start: 48371, Stop: 47616, Start Num: 46

Candidate Starts for Echild_87:

(Start: 46 @48371 has 368 MA's), (53, 48350), (58, 48308), (61, 48284), (Start: 66 @48236 has 2 MA's), (68, 48227), (72, 48206), (74, 48200), (106, 48089), (127, 48047), (143, 47984), (150, 47963), (199, 47777), (200, 47774), (211, 47714), (227, 47636),

Gene: EdogawaKiddo_87 Start: 48774, Stop: 48013, Start Num: 46

Candidate Starts for EdogawaKiddo_87:

(19, 48900), (Start: 46 @48774 has 368 MA's), (58, 48714), (61, 48690), (64, 48663), (67, 48636), (79, 48582), (91, 48534), (97, 48516), (106, 48492), (132, 48441), (138, 48414), (143, 48387), (199, 48174), (200, 48171), (206, 48138), (227, 48036),

Gene: Eidsmoe_86 Start: 48464, Stop: 47703, Start Num: 46

Candidate Starts for Eidsmoe_86:

(Start: 46 @48464 has 368 MA's), (58, 48404), (64, 48353), (67, 48326), (79, 48272), (91, 48224), (97, 48206), (106, 48182), (132, 48131), (138, 48104), (139, 48101), (143, 48077), (199, 47864), (200, 47861), (206, 47828), (227, 47726),

Gene: Elephantoon_88 Start: 48624, Stop: 47866, Start Num: 46

Candidate Starts for Elephantoon_88:

(Start: 46 @48624 has 368 MA's), (53, 48606), (63, 48516), (64, 48513), (67, 48486), (91, 48387), (97, 48369), (106, 48345), (132, 48294), (138, 48267), (143, 48240), (148, 48228), (160, 48189), (199, 48027), (200, 48024), (206, 47991), (227, 47889),

Gene: Eleri_56 Start: 37596, Stop: 36871, Start Num: 46

Candidate Starts for Eleri_56:

(Start: 46 @37596 has 368 MA's), (64, 37494), (89, 37386), (121, 37299), (134, 37269), (142, 37233), (146, 37221), (170, 37134), (186, 37077),

Gene: EmyBug_85 Start: 48466, Stop: 47705, Start Num: 46

Candidate Starts for EmyBug_85:

(Start: 46 @48466 has 368 MA's), (58, 48406), (64, 48355), (67, 48328), (79, 48274), (91, 48226), (97, 48208), (106, 48184), (132, 48133), (138, 48106), (139, 48103), (143, 48079), (199, 47866), (200, 47863), (206, 47830), (227, 47728),

Gene: Endor_60 Start: 39867, Stop: 39136, Start Num: 46

Candidate Starts for Endor_60:

(Start: 46 @39867 has 368 MA's), (63, 39768), (64, 39765), (89, 39648), (104, 39597), (134, 39534), (145, 39489), (148, 39480), (170, 39399), (186, 39342), (197, 39306), (202, 39276), (226, 39165),

Gene: EpicPhail_85 Start: 47044, Stop: 46277, Start Num: 46

Candidate Starts for EpicPhail_85:

(33, 47089), (Start: 46 @47044 has 368 MA's), (53, 47023), (59, 46978), (61, 46957), (Start: 62 @46951 has 1 MA's), (Start: 66 @46909 has 2 MA's), (72, 46879), (76, 46864), (106, 46762), (107, 46759), (120, 46723), (143, 46651), (150, 46630), (185, 46501), (191, 46468), (199, 46441),

Gene: Epsocamisio_85 Start: 46956, Stop: 46240, Start Num: 46

Candidate Starts for Epsocamisio_85:

(24, 47052), (Start: 28 @47022 has 1 MA's), (35, 47001), (Start: 46 @46956 has 368 MA's), (53, 46932), (64, 46839), (76, 46773), (90, 46716), (96, 46698), (106, 46671), (118, 46641), (123, 46635), (127, 46629), (132, 46620), (143, 46566), (148, 46554), (200, 46398),

Gene: Equemioh13_84 Start: 48207, Stop: 47449, Start Num: 46

Candidate Starts for Equemioh13_84:

(Start: 46 @48207 has 368 MA's), (53, 48186), (55, 48174), (58, 48144), (61, 48120), (64, 48093), (Start: 66 @48072 has 2 MA's), (74, 48036), (76, 48027), (84, 47997), (91, 47967), (127, 47883), (132, 47874), (143, 47820), (154, 47784), (168, 47736), (193, 47637), (199, 47613), (200, 47610), (227, 47472),

Gene: Erla_58 Start: 39284, Stop: 38553, Start Num: 46

Candidate Starts for Erla_58:

(Start: 46 @39284 has 368 MA's), (64, 39182), (89, 39065), (104, 39014), (134, 38951), (145, 38906), (148, 38897), (170, 38816), (186, 38759), (197, 38723), (202, 38693), (226, 38582),

Gene: Espinosa_58 Start: 39299, Stop: 38568, Start Num: 46

Candidate Starts for Espinosa_58:

(Start: 46 @39299 has 368 MA's), (64, 39197), (89, 39080), (104, 39029), (134, 38966), (145, 38921), (148, 38912), (170, 38831), (186, 38774), (197, 38738), (202, 38708), (226, 38597),

Gene: Et2Brutus_85 Start: 47313, Stop: 46555, Start Num: 46

Candidate Starts for Et2Brutus_85:

(Start: 46 @47313 has 368 MA's), (53, 47289), (58, 47247), (64, 47196), (Start: 66 @47175 has 2 MA's), (68, 47166), (72, 47145), (74, 47139), (76, 47130), (101, 47043), (106, 47028), (132, 46980), (138, 46953), (143, 46926), (219, 46623), (227, 46578),

Gene: Etna_58 Start: 39477, Stop: 38746, Start Num: 46

Candidate Starts for Etna_58:

(Start: 46 @39477 has 368 MA's), (63, 39378), (64, 39375), (89, 39258), (104, 39207), (145, 39099), (148, 39090), (170, 39009), (186, 38952), (197, 38916), (202, 38886), (214, 38838), (226, 38775),

Gene: Etta_58 Start: 39288, Stop: 38557, Start Num: 46

Candidate Starts for Etta_58:

(Start: 46 @39288 has 368 MA's), (64, 39186), (89, 39069), (104, 39018), (134, 38955), (145, 38910), (148, 38901), (170, 38820), (186, 38763), (202, 38697), (226, 38586),

Gene: EvilGenius_84 Start: 49637, Stop: 48882, Start Num: 46

Candidate Starts for EvilGenius_84:

(Start: 46 @49637 has 368 MA's), (53, 49616), (58, 49574), (61, 49550), (Start: 66 @49502 has 2 MA's), (82, 49433), (91, 49397), (123, 49319), (143, 49250), (150, 49229), (199, 49043), (200, 49040), (227, 48902),

Gene: ExplosioNervosa_86 Start: 48532, Stop: 47771, Start Num: 46

Candidate Starts for ExplosioNervosa_86:

(Start: 46 @48532 has 368 MA's), (58, 48472), (64, 48421), (67, 48394), (79, 48340), (91, 48292), (97, 48274), (106, 48250), (132, 48199), (138, 48172), (139, 48169), (143, 48145), (199, 47932), (200, 47929), (206, 47896), (227, 47794),

Gene: Fameo_82 Start: 48132, Stop: 47374, Start Num: 46

Candidate Starts for Fameo_82:

(Start: 44 @48135 has 3 MA's), (Start: 46 @48132 has 368 MA's), (53, 48111), (58, 48069), (59, 48066), (61, 48045), (64, 48018), (Start: 66 @47997 has 2 MA's), (74, 47961), (76, 47952), (91, 47892), (127, 47808), (132, 47799), (143, 47745), (154, 47709), (168, 47661), (193, 47562), (200, 47535), (212, 47469), (227, 47397),

Gene: FarmerDoug_58 Start: 39300, Stop: 38569, Start Num: 46

Candidate Starts for FarmerDoug_58:

(Start: 46 @39300 has 368 MA's), (64, 39198), (104, 39030), (145, 38922), (148, 38913), (170, 38832), (197, 38739), (202, 38709), (226, 38598),

Gene: Fayely_86 Start: 48440, Stop: 47679, Start Num: 46

Candidate Starts for Fayely_86:

(Start: 46 @48440 has 368 MA's), (58, 48380), (64, 48329), (67, 48302), (79, 48248), (91, 48200), (97, 48182), (106, 48158), (132, 48107), (138, 48080), (139, 48077), (143, 48053), (199, 47840), (200, 47837), (206, 47804), (227, 47702),

Gene: Fernando_85 Start: 47043, Stop: 46276, Start Num: 46

Candidate Starts for Fernando_85:

(Start: 38 @47076 has 1 MA's), (Start: 46 @47043 has 368 MA's), (53, 47022), (59, 46977), (61, 46956), (Start: 62 @46950 has 1 MA's), (Start: 66 @46908 has 2 MA's), (72, 46878), (76, 46863), (106, 46761), (107, 46758), (120, 46722), (143, 46650), (150, 46629), (185, 46500), (191, 46467), (199, 46440),

Gene: Fibonacci_85 Start: 47319, Stop: 46561, Start Num: 46

Candidate Starts for Fibonacci_85:

(Start: 46 @47319 has 368 MA's), (53, 47295), (58, 47253), (64, 47202), (Start: 66 @47181 has 2 MA's), (68, 47172), (72, 47151), (74, 47145), (76, 47136), (101, 47049), (106, 47034), (132, 46986), (138, 46959), (143, 46932), (219, 46629), (227, 46584),

Gene: Figueroism_59 Start: 39593, Stop: 38862, Start Num: 46

Candidate Starts for Figueroism_59:

(Start: 46 @39593 has 368 MA's), (64, 39491), (89, 39374), (104, 39323), (134, 39260), (145, 39215), (148, 39206), (170, 39125), (186, 39068), (202, 39002), (226, 38891),

Gene: Finny_57 Start: 37544, Stop: 36819, Start Num: 46

Candidate Starts for Finny_57:

(Start: 46 @37544 has 368 MA's), (64, 37442), (89, 37334), (121, 37247), (134, 37217), (142, 37181), (146, 37169), (186, 37025),

Gene: Fireman_5 Start: 2970, Stop: 3710, Start Num: 52

Candidate Starts for Fireman_5:

(26, 2892), (Start: 52 @2970 has 37 MA's), (56, 3003), (64, 3072), (65, 3084), (85, 3174), (89, 3189), (134, 3297), (142, 3333), (148, 3351), (164, 3417), (196, 3525), (202, 3561), (205, 3570), (226, 3672), (227, 3678),

Gene: FiringLine_84 Start: 48520, Stop: 47762, Start Num: 46

Candidate Starts for FiringLine_84:

(Start: 46 @48520 has 368 MA's), (53, 48499), (58, 48457), (61, 48433), (64, 48406), (Start: 66 @48385 has 2 MA's), (74, 48349), (76, 48340), (91, 48280), (127, 48196), (132, 48187), (143, 48133), (154, 48097), (168, 48049), (193, 47950), (200, 47923), (212, 47857), (227, 47785),

Gene: First_0085 Start: 48376, Stop: 47618, Start Num: 46

Candidate Starts for First_0085:

(Start: 46 @48376 has 368 MA's), (53, 48355), (55, 48343), (58, 48313), (64, 48262), (Start: 66 @48241 has 2 MA's), (74, 48205), (76, 48196), (91, 48136), (127, 48052), (132, 48043), (143, 47989), (154, 47953), (168, 47905), (193, 47806), (200, 47779), (210, 47731), (227, 47641),

Gene: Flare16_84 Start: 48022, Stop: 47264, Start Num: 46

Candidate Starts for Flare16_84:

(Start: 46 @48022 has 368 MA's), (53, 48001), (55, 47989), (58, 47959), (61, 47935), (64, 47908), (Start: 66 @47887 has 2 MA's), (74, 47851), (76, 47842), (84, 47812), (91, 47782), (127, 47698), (132, 47689), (143, 47635), (154, 47599), (168, 47551), (193, 47452), (199, 47428), (200, 47425), (227, 47287),

Gene: Flaverint_87 Start: 47777, Stop: 47019, Start Num: 46

Candidate Starts for Flaverint_87:

(Start: 46 @47777 has 368 MA's), (53, 47753), (58, 47711), (64, 47660), (Start: 66 @47639 has 2 MA's), (68, 47630), (72, 47609), (74, 47603), (76, 47594), (101, 47507), (106, 47492), (132, 47444), (138, 47417), (143, 47390), (219, 47087), (227, 47042),

Gene: Frizzle_50 Start: 39896, Stop: 40612, Start Num: 43

Candidate Starts for Frizzle_50:

(Start: 43 @39896 has 14 MA's), (58, 39971), (93, 40160), (127, 40226), (134, 40247), (137, 40259), (145, 40292), (179, 40373), (190, 40427), (211, 40511), (215, 40523), (219, 40541), (221, 40550), (233, 40607),

Gene: GaeCeo_55 Start: 38134, Stop: 37403, Start Num: 46

Candidate Starts for GaeCeo_55:

(36, 38173), (Start: 46 @38134 has 368 MA's), (Start: 62 @38053 has 1 MA's), (63, 38035), (64, 38032), (65, 38020), (89, 37915), (104, 37864), (129, 37819), (134, 37801), (138, 37786), (170, 37666), (197, 37573), (202, 37543), (218, 37477), (226, 37432),

Gene: Ganandorf_7 Start: 3698, Stop: 4438, Start Num: 52

Candidate Starts for Ganandorf_7:

(Start: 52 @3698 has 37 MA's), (56, 3731), (64, 3800), (65, 3812), (68, 3827), (85, 3902), (89, 3917), (142, 4061), (148, 4079), (164, 4145), (172, 4181), (196, 4253), (201, 4277), (202, 4289), (207, 4304),

(226, 4400),

Gene: GardenB_59 Start: 39672, Stop: 38938, Start Num: 46

Candidate Starts for GardenB_59:

(Start: 46 @39672 has 368 MA's), (64, 39570), (81, 39486), (89, 39453), (104, 39402), (145, 39291), (148, 39282), (170, 39201), (197, 39108), (202, 39078),

Gene: Garey24_59 Start: 39267, Stop: 38536, Start Num: 46

Candidate Starts for Garey24_59:

(Start: 46 @39267 has 368 MA's), (64, 39165), (89, 39048), (104, 38997), (134, 38934), (145, 38889), (148, 38880), (170, 38799), (186, 38742), (197, 38706), (202, 38676), (226, 38565),

Gene: Gargoyle_59 Start: 39548, Stop: 38817, Start Num: 46

Candidate Starts for Gargoyle_59:

(Start: 46 @39548 has 368 MA's), (64, 39446), (89, 39329), (104, 39278), (134, 39215), (145, 39170), (148, 39161), (170, 39080), (186, 39023), (197, 38987), (202, 38957), (226, 38846),

Gene: GaugeLDP_78 Start: 47413, Stop: 46661, Start Num: 46

Candidate Starts for GaugeLDP_78:

(Start: 46 @47413 has 368 MA's), (53, 47392), (55, 47380), (58, 47350), (61, 47326), (Start: 66 @47278 has 2 MA's), (72, 47248), (74, 47242), (127, 47095), (143, 47032), (150, 47011), (199, 46825), (200, 46822), (211, 46762), (227, 46684), (229, 46672),

Gene: Gelo_58 Start: 39294, Stop: 38563, Start Num: 46

Candidate Starts for Gelo_58:

(Start: 46 @39294 has 368 MA's), (64, 39192), (89, 39075), (104, 39024), (134, 38961), (145, 38916), (148, 38907), (170, 38826), (186, 38769), (197, 38733), (202, 38703), (226, 38592),

Gene: Gemma_81 Start: 46850, Stop: 46083, Start Num: 46

Candidate Starts for Gemma_81:

(Start: 38 @46889 has 1 MA's), (Start: 46 @46850 has 368 MA's), (53, 46829), (58, 46787), (59, 46784), (61, 46763), (Start: 62 @46757 has 1 MA's), (Start: 66 @46715 has 2 MA's), (72, 46685), (76, 46670), (106, 46568), (120, 46529), (127, 46520), (140, 46469), (143, 46457), (185, 46307), (199, 46247),

Gene: Georgie2_86 Start: 48724, Stop: 47966, Start Num: 46

Candidate Starts for Georgie2_86:

(Start: 46 @48724 has 368 MA's), (53, 48703), (58, 48661), (61, 48637), (64, 48610), (Start: 66 @48589 has 2 MA's), (74, 48553), (76, 48544), (91, 48484), (127, 48400), (132, 48391), (143, 48337), (154, 48301), (168, 48253), (193, 48154), (200, 48127), (212, 48061), (227, 47989),

Gene: Gershwin_58 Start: 39301, Stop: 38570, Start Num: 46

Candidate Starts for Gershwin_58:

(Start: 46 @39301 has 368 MA's), (64, 39199), (89, 39082), (104, 39031), (134, 38968), (145, 38923), (148, 38914), (170, 38833), (186, 38776), (197, 38740), (202, 38710), (226, 38599),

Gene: Ghobes_49 Start: 39896, Stop: 40612, Start Num: 43

Candidate Starts for Ghobes_49:

(Start: 43 @39896 has 14 MA's), (55, 39941), (58, 39971), (93, 40160), (122, 40220), (127, 40226), (134, 40247), (137, 40259), (145, 40292), (179, 40373), (189, 40415), (190, 40427), (211, 40511), (219, 40541), (221, 40550), (233, 40607),

Gene: Gilberta_83 Start: 46653, Stop: 45895, Start Num: 46

Candidate Starts for Gilberta_83:

(Start: 46 @46653 has 368 MA's), (53, 46629), (58, 46587), (64, 46536), (Start: 66 @46515 has 2 MA's), (68, 46506), (72, 46485), (74, 46479), (76, 46470), (101, 46383), (106, 46368), (132, 46320), (138, 46293), (143, 46266), (219, 45963), (227, 45918),

Gene: Gina_5 Start: 2600, Stop: 3349, Start Num: 48

Candidate Starts for Gina_5:

(Start: 48 @2600 has 4 MA's), (64, 2714), (65, 2726), (73, 2765), (85, 2816), (89, 2831), (90, 2834), (97, 2855), (102, 2873), (134, 2939), (138, 2954), (142, 2975), (148, 2993), (158, 3026), (164, 3059), (172, 3095), (196, 3167), (202, 3203), (205, 3212), (217, 3263), (226, 3311), (227, 3317),

Gene: Gingerbug_61 Start: 36388, Stop: 37182, Start Num: 29

Candidate Starts for Gingerbug_61:

(Start: 29 @36388 has 1 MA's), (Start: 49 @36451 has 11 MA's), (64, 36553), (68, 36580), (92, 36679), (102, 36712), (134, 36778), (148, 36832), (186, 36970), (196, 37000), (202, 37036), (205, 37045), (210, 37060),

Gene: GingkoMaracino_84 Start: 46926, Stop: 46159, Start Num: 46

Candidate Starts for GingkoMaracino_84:

(Start: 38 @46959 has 1 MA's), (Start: 46 @46926 has 368 MA's), (53, 46905), (59, 46860), (61, 46839), (Start: 62 @46833 has 1 MA's), (Start: 66 @46791 has 2 MA's), (72, 46761), (76, 46746), (106, 46644), (107, 46641), (120, 46605), (143, 46533), (150, 46512), (185, 46383), (191, 46350), (199, 46323),

Gene: GirlDinner_65 Start: 44150, Stop: 43422, Start Num: 49

Candidate Starts for GirlDinner_65:

(Start: 49 @44150 has 11 MA's), (64, 44036), (115, 43859), (175, 43676), (197, 43595), (201, 43577), (228, 43439),

Gene: Glamour_55 Start: 37454, Stop: 36729, Start Num: 46

Candidate Starts for Glamour_55:

(Start: 46 @37454 has 368 MA's), (64, 37352), (89, 37244), (121, 37157), (134, 37127), (142, 37091), (146, 37079), (170, 36992), (186, 36935),

Gene: Golden_52 Start: 36611, Stop: 35883, Start Num: 43

Candidate Starts for Golden_52:

(Start: 43 @36611 has 14 MA's), (64, 36509), (82, 36422), (89, 36392), (119, 36314), (134, 36281), (142, 36245), (163, 36185), (170, 36146), (171, 36143), (185, 36092), (196, 36059), (201, 36035), (205, 36014), (226, 35912),

Gene: Greys_59 Start: 39543, Stop: 38812, Start Num: 46

Candidate Starts for Greys_59:

(Start: 46 @39543 has 368 MA's), (64, 39441), (89, 39324), (104, 39273), (134, 39210), (145, 39165), (148, 39156), (170, 39075), (186, 39018), (202, 38952), (226, 38841),

Gene: Grif_82 Start: 47117, Stop: 46350, Start Num: 46

Candidate Starts for Grif_82:

(33, 47162), (Start: 46 @47117 has 368 MA's), (53, 47096), (59, 47051), (61, 47030), (Start: 62 @47024 has 1 MA's), (Start: 66 @46982 has 2 MA's), (72, 46952), (76, 46937), (106, 46835), (107, 46832), (120, 46796), (143, 46724), (150, 46703), (185, 46574), (191, 46541), (199, 46514),

Gene: Groupthink_84 Start: 46851, Stop: 46084, Start Num: 46

Candidate Starts for Groupthink_84:

(33, 46896), (Start: 46 @46851 has 368 MA's), (53, 46830), (58, 46788), (59, 46785), (61, 46764), (Start: 62 @46758 has 1 MA's), (Start: 66 @46716 has 2 MA's), (72, 46686), (76, 46671), (106, 46569), (120, 46530), (127, 46521), (140, 46470), (143, 46458), (185, 46308), (199, 46248),

Gene: Grub_82 Start: 47033, Stop: 46266, Start Num: 46

Candidate Starts for Grub_82:

(Start: 38 @47066 has 1 MA's), (Start: 46 @47033 has 368 MA's), (53, 47012), (59, 46967), (61, 46946), (Start: 62 @46940 has 1 MA's), (Start: 66 @46898 has 2 MA's), (72, 46868), (76, 46853), (106, 46751), (107, 46748), (120, 46712), (143, 46640), (150, 46619), (185, 46490), (191, 46457), (199, 46430),

Gene: Grum1_84 Start: 47043, Stop: 46276, Start Num: 46

Candidate Starts for Grum1_84:

(33, 47088), (Start: 46 @47043 has 368 MA's), (53, 47022), (59, 46977), (61, 46956), (Start: 62 @46950 has 1 MA's), (Start: 66 @46908 has 2 MA's), (72, 46878), (76, 46863), (106, 46761), (107, 46758), (120, 46722), (143, 46650), (150, 46629), (185, 46500), (191, 46467), (199, 46440),

Gene: GtownJaz_84 Start: 47041, Stop: 46274, Start Num: 46

Candidate Starts for GtownJaz_84:

(Start: 38 @47074 has 1 MA's), (Start: 46 @47041 has 368 MA's), (53, 47020), (59, 46975), (61, 46954), (Start: 62 @46948 has 1 MA's), (Start: 66 @46906 has 2 MA's), (72, 46876), (76, 46861), (106, 46759), (107, 46756), (120, 46720), (143, 46648), (150, 46627), (185, 46498), (191, 46465), (199, 46438),

Gene: Gubbabump_58 Start: 39238, Stop: 38507, Start Num: 46

Candidate Starts for Gubbabump_58:

(Start: 46 @39238 has 368 MA's), (64, 39136), (89, 39019), (104, 38968), (134, 38905), (145, 38860), (148, 38851), (170, 38770), (186, 38713), (197, 38677), (202, 38647), (226, 38536),

Gene: Guetzie_53 Start: 36703, Stop: 35975, Start Num: 43

Candidate Starts for Guetzie_53:

(Start: 43 @36703 has 14 MA's), (64, 36601), (82, 36514), (89, 36484), (119, 36406), (134, 36373), (142, 36337), (163, 36277), (170, 36238), (171, 36235), (185, 36184), (196, 36151), (201, 36127), (205, 36106),

Gene: GuyFagieri_4 Start: 2567, Stop: 3388, Start Num: 40

Candidate Starts for GuyFagieri_4:

(Start: 40 @2567 has 5 MA's), (57, 2630), (60, 2654), (79, 2771), (80, 2777), (84, 2789), (98, 2846), (100, 2858), (105, 2891), (121, 2927), (130, 2942), (149, 3023), (181, 3146), (196, 3206),

Gene: Hamlet_58 Start: 39523, Stop: 38792, Start Num: 46

Candidate Starts for Hamlet_58:

(Start: 46 @39523 has 368 MA's), (63, 39424), (64, 39421), (89, 39304), (104, 39253), (145, 39145), (148, 39136), (170, 39055), (186, 38998), (197, 38962), (202, 38932), (214, 38884), (226, 38821),

Gene: HanSolo_58 Start: 39248, Stop: 38517, Start Num: 46

Candidate Starts for HanSolo_58:

(Start: 46 @39248 has 368 MA's), (64, 39146), (89, 39029), (104, 38978), (134, 38915), (145, 38870), (148, 38861), (170, 38780), (186, 38723), (202, 38657), (226, 38546),

Gene: HankSprout_59 Start: 39167, Stop: 38436, Start Num: 46

Candidate Starts for HankSprout_59:

(Start: 46 @39167 has 368 MA's), (64, 39065), (89, 38948), (104, 38897), (134, 38834), (145, 38789), (148, 38780), (170, 38699), (186, 38642), (202, 38576), (226, 38465),

Gene: Hanray_86 Start: 48753, Stop: 47992, Start Num: 46

Candidate Starts for Hanray_86:

(19, 48879), (Start: 46 @48753 has 368 MA's), (58, 48693), (61, 48669), (64, 48642), (67, 48615), (79, 48561), (91, 48513), (97, 48495), (106, 48471), (132, 48420), (138, 48393), (143, 48366), (199, 48153), (200, 48150), (206, 48117), (227, 48015),

Gene: HarryHoudini_84 Start: 48232, Stop: 47474, Start Num: 46

Candidate Starts for HarryHoudini_84:

(Start: 46 @48232 has 368 MA's), (53, 48211), (55, 48199), (58, 48169), (61, 48145), (64, 48118), (Start: 66 @48097 has 2 MA's), (74, 48061), (76, 48052), (84, 48022), (91, 47992), (106, 47950), (127, 47908), (132, 47899), (143, 47845), (154, 47809), (168, 47761), (193, 47662), (199, 47638), (200, 47635), (227, 47497),

Gene: HashRod_85 Start: 47070, Stop: 46303, Start Num: 46

Candidate Starts for HashRod_85:

(Start: 38 @47103 has 1 MA's), (Start: 46 @47070 has 368 MA's), (53, 47049), (59, 47004), (61, 46983), (Start: 62 @46977 has 1 MA's), (Start: 66 @46935 has 2 MA's), (72, 46905), (76, 46890), (106, 46788), (107, 46785), (120, 46749), (143, 46677), (150, 46656), (185, 46527), (191, 46494), (199, 46467),

Gene: HaveUMetTed_84 Start: 46839, Stop: 46072, Start Num: 46

Candidate Starts for HaveUMetTed_84:

(33, 46884), (Start: 46 @46839 has 368 MA's), (53, 46818), (58, 46776), (59, 46773), (61, 46752), (Start: 62 @46746 has 1 MA's), (Start: 66 @46704 has 2 MA's), (72, 46674), (76, 46659), (106, 46557), (120, 46518), (127, 46509), (140, 46458), (143, 46446), (185, 46296), (199, 46236),

Gene: Heffalump_81 Start: 48603, Stop: 47842, Start Num: 44

Candidate Starts for Heffalump_81:

(Start: 44 @48603 has 3 MA's), (Start: 46 @48600 has 368 MA's), (53, 48579), (58, 48537), (59, 48534), (61, 48513), (64, 48486), (Start: 66 @48465 has 2 MA's), (74, 48429), (76, 48420), (91, 48360), (127, 48276), (132, 48267), (143, 48213), (154, 48177), (168, 48129), (193, 48030), (200, 48003), (212, 47937), (227, 47865),

Gene: Heliosoles_81 Start: 46855, Stop: 46088, Start Num: 46

Candidate Starts for Heliosoles_81:

(33, 46900), (Start: 46 @46855 has 368 MA's), (53, 46834), (58, 46792), (59, 46789), (61, 46768), (Start: 62 @46762 has 1 MA's), (Start: 66 @46720 has 2 MA's), (72, 46690), (76, 46675), (106, 46573), (120, 46534), (127, 46525), (140, 46474), (143, 46462), (185, 46312), (199, 46252),

Gene: Hercules11_84 Start: 47052, Stop: 46285, Start Num: 46

Candidate Starts for Hercules11_84:

(33, 47097), (Start: 46 @47052 has 368 MA's), (53, 47031), (59, 46986), (61, 46965), (Start: 62 @46959 has 1 MA's), (Start: 66 @46917 has 2 MA's), (72, 46887), (76, 46872), (106, 46770), (107, 46767), (120, 46731), (143, 46659), (150, 46638), (185, 46509), (191, 46476), (199, 46449),

Gene: HerculesXL_52 Start: 35965, Stop: 35231, Start Num: 46

Candidate Starts for HerculesXL_52:

(Start: 46 @35965 has 368 MA's), (56, 35932), (64, 35863), (89, 35746), (95, 35728), (104, 35695), (129, 35650), (138, 35617), (170, 35494), (178, 35467), (186, 35437), (196, 35407), (201, 35383), (202, 35371),

Gene: Hermeonysus_7 Start: 3470, Stop: 4210, Start Num: 52

Candidate Starts for Hermeonysus_7:

(Start: 52 @3470 has 37 MA's), (56, 3503), (64, 3572), (65, 3584), (68, 3599), (85, 3674), (89, 3689), (142, 3833), (148, 3851), (164, 3917), (172, 3953), (196, 4025), (201, 4049), (202, 4061), (226, 4172),

Gene: Holec_87 Start: 48766, Stop: 48005, Start Num: 46

Candidate Starts for Holec_87:

(19, 48892), (Start: 46 @48766 has 368 MA's), (58, 48706), (61, 48682), (64, 48655), (67, 48628), (79, 48574), (91, 48526), (97, 48508), (106, 48484), (132, 48433), (138, 48406), (143, 48379), (199, 48166), (200, 48163), (206, 48130), (227, 48028),

Gene: Honeyfin_8 Start: 3688, Stop: 4428, Start Num: 52

Candidate Starts for Honeyfin_8:

(Start: 52 @3688 has 37 MA's), (56, 3721), (64, 3790), (65, 3802), (68, 3817), (85, 3892), (89, 3907), (142, 4051), (148, 4069), (164, 4135), (172, 4171), (201, 4267), (202, 4279), (226, 4390), (234, 4420),

Gene: HortumSL17_89 Start: 48808, Stop: 48047, Start Num: 46

Candidate Starts for HortumSL17_89:

(Start: 46 @48808 has 368 MA's), (58, 48748), (64, 48697), (67, 48670), (79, 48616), (91, 48568), (97, 48550), (106, 48526), (132, 48475), (138, 48448), (143, 48421), (199, 48208), (200, 48205), (206, 48172), (227, 48070),

Gene: HungryHenry_58 Start: 39261, Stop: 38530, Start Num: 46

Candidate Starts for HungryHenry_58:

(Start: 46 @39261 has 368 MA's), (64, 39159), (89, 39042), (104, 38991), (134, 38928), (145, 38883), (148, 38874), (170, 38793), (186, 38736), (197, 38700), (202, 38670), (226, 38559),

Gene: Hutc2_82 Start: 46203, Stop: 45445, Start Num: 46

Candidate Starts for Hutc2_82:

(Start: 46 @46203 has 368 MA's), (53, 46179), (58, 46137), (64, 46086), (Start: 66 @46065 has 2 MA's), (68, 46056), (72, 46035), (74, 46029), (76, 46020), (101, 45933), (106, 45918), (132, 45870), (138, 45843), (143, 45816), (219, 45513), (227, 45468),

Gene: Ilzat_58 Start: 39271, Stop: 38540, Start Num: 46

Candidate Starts for Ilzat_58:

(Start: 46 @39271 has 368 MA's), (64, 39169), (89, 39052), (104, 39001), (134, 38938), (145, 38893), (148, 38884), (170, 38803), (186, 38746), (202, 38680), (226, 38569),

Gene: Insomnia_85 Start: 47497, Stop: 46739, Start Num: 46

Candidate Starts for Insomnia_85:

(Start: 46 @47497 has 368 MA's), (53, 47473), (58, 47431), (64, 47380), (Start: 66 @47359 has 2 MA's), (68, 47350), (72, 47329), (74, 47323), (76, 47314), (101, 47227), (106, 47212), (132, 47164), (138, 47137), (143, 47110), (219, 46807), (227, 46762),

Gene: Inventa_59 Start: 39548, Stop: 38817, Start Num: 46

Candidate Starts for Inventa_59:

(Start: 46 @39548 has 368 MA's), (64, 39446), (89, 39329), (104, 39278), (134, 39215), (145, 39170), (148, 39161), (170, 39080), (186, 39023), (202, 38957), (226, 38846),

Gene: loannes_59 Start: 39625, Stop: 38894, Start Num: 46

Candidate Starts for loannes_59:

(Start: 46 @39625 has 368 MA's), (64, 39523), (89, 39406), (104, 39355), (134, 39292), (145, 39247), (148, 39238), (170, 39157), (186, 39100), (202, 39034), (226, 38923),

Gene: Issmi_67 Start: 44348, Stop: 43623, Start Num: 49

Candidate Starts for Issmi_67:

(Start: 49 @44348 has 11 MA's), (64, 44240), (68, 44213), (86, 44144), (105, 44087), (130, 44039), (133, 44033), (152, 43958), (170, 43901), (175, 43880), (186, 43844), (192, 43817), (197, 43796), (226, 43655),

Gene: Ixel_54 Start: 37422, Stop: 36688, Start Num: 46

Candidate Starts for Ixel_54:

(Start: 46 @37422 has 368 MA's), (56, 37389), (63, 37323), (64, 37320), (96, 37182), (104, 37152), (129, 37104), (186, 36894), (197, 36858), (201, 36840), (202, 36828),

Gene: JHC117_79 Start: 47038, Stop: 46271, Start Num: 46

Candidate Starts for JHC117_79:

(33, 47083), (Start: 46 @47038 has 368 MA's), (53, 47017), (59, 46972), (61, 46951), (Start: 62 @46945 has 1 MA's), (Start: 66 @46903 has 2 MA's), (72, 46873), (76, 46858), (106, 46756), (107, 46753), (120, 46717), (143, 46645), (150, 46624), (185, 46495), (191, 46462), (199, 46435),

Gene: Jabith_85 Start: 47511, Stop: 46753, Start Num: 46

Candidate Starts for Jabith_85:

(Start: 46 @47511 has 368 MA's), (53, 47487), (58, 47445), (64, 47394), (Start: 66 @47373 has 2 MA's), (68, 47364), (72, 47343), (74, 47337), (76, 47328), (101, 47241), (106, 47226), (132, 47178), (138, 47151), (143, 47124), (219, 46821), (227, 46776),

Gene: Janus_66 Start: 44490, Stop: 43762, Start Num: 49

Candidate Starts for Janus_66:

(Start: 49 @44490 has 11 MA's), (64, 44376), (115, 44199), (175, 44016), (197, 43935), (201, 43917), (228, 43779),

Gene: Janus167_58 Start: 39276, Stop: 38545, Start Num: 46

Candidate Starts for Janus167_58:

(Start: 46 @39276 has 368 MA's), (64, 39174), (89, 39057), (104, 39006), (134, 38943), (145, 38898), (148, 38889), (170, 38808), (186, 38751), (202, 38685), (226, 38574),

Gene: JasonD_62 Start: 39835, Stop: 39107, Start Num: 46

Candidate Starts for JasonD_62:

(Start: 46 @39835 has 368 MA's), (64, 39736), (92, 39610), (104, 39568), (134, 39505), (145, 39460), (148, 39451), (170, 39370), (202, 39247),

Gene: JasperRussell_58 Start: 39296, Stop: 38565, Start Num: 46

Candidate Starts for JasperRussell_58:

(Start: 46 @39296 has 368 MA's), (64, 39194), (89, 39077), (104, 39026), (134, 38963), (145, 38918), (148, 38909), (170, 38828), (186, 38771), (202, 38705), (226, 38594),

Gene: Jayden_6 Start: 3181, Stop: 3930, Start Num: 48

Candidate Starts for Jayden_6:

(22, 3067), (Start: 48 @3181 has 4 MA's), (64, 3295), (65, 3307), (85, 3397), (89, 3412), (102, 3454), (142, 3556), (148, 3574), (164, 3640), (172, 3676), (196, 3748), (202, 3784), (205, 3793), (226, 3892), (227, 3898),

Gene: Jefe_8 Start: 3682, Stop: 4422, Start Num: 52

Candidate Starts for Jefe_8:

(Start: 52 @3682 has 37 MA's), (56, 3715), (64, 3784), (65, 3796), (68, 3811), (85, 3886), (89, 3901), (142, 4045), (148, 4063), (164, 4129), (172, 4165), (196, 4237), (201, 4261), (202, 4273), (226, 4384),

Gene: Jemerald_53 Start: 37321, Stop: 36590, Start Num: 46

Candidate Starts for Jemerald_53:

(34, 37357), (39, 37348), (Start: 46 @37321 has 368 MA's), (Start: 62 @37240 has 1 MA's), (64, 37219), (65, 37207), (89, 37102), (97, 37078), (104, 37051), (117, 37027), (129, 37009), (134, 36991), (148, 36937), (178, 36829), (186, 36799), (202, 36733),

Gene: JenCasNa_85 Start: 47043, Stop: 46276, Start Num: 46

Candidate Starts for JenCasNa_85:

(Start: 38 @47076 has 1 MA's), (Start: 46 @47043 has 368 MA's), (53, 47022), (59, 46977), (61, 46956), (Start: 62 @46950 has 1 MA's), (Start: 66 @46908 has 2 MA's), (72, 46878), (76, 46863), (106, 46761), (107, 46758), (120, 46722), (143, 46650), (150, 46629), (185, 46500), (191, 46467), (199, 46440),

Gene: Jenos_60 Start: 40133, Stop: 39405, Start Num: 46

Candidate Starts for Jenos_60:

(Start: 46 @40133 has 368 MA's), (64, 40034), (68, 40007), (92, 39908), (104, 39866), (134, 39803), (145, 39758), (148, 39749), (170, 39668), (202, 39545),

Gene: JeppNRM_84 Start: 46853, Stop: 46086, Start Num: 46

Candidate Starts for JeppNRM_84:

(33, 46898), (Start: 46 @46853 has 368 MA's), (53, 46832), (59, 46787), (61, 46766), (Start: 62 @46760 has 1 MA's), (Start: 66 @46718 has 2 MA's), (72, 46688), (106, 46571), (120, 46532), (140, 46472), (143, 46460), (185, 46310), (199, 46250),

Gene: Jerbirus_60 Start: 39291, Stop: 38560, Start Num: 46

Candidate Starts for Jerbirus_60:

(Start: 46 @39291 has 368 MA's), (64, 39189), (89, 39072), (104, 39021), (134, 38958), (145, 38913), (148, 38904), (170, 38823), (186, 38766), (197, 38730), (202, 38700), (226, 38589),

Gene: JeriBeth_60 Start: 39179, Stop: 38448, Start Num: 46

Candidate Starts for JeriBeth_60:

(Start: 46 @39179 has 368 MA's), (64, 39077), (89, 38960), (104, 38909), (134, 38846), (145, 38801), (148, 38792), (170, 38711), (186, 38654), (202, 38588), (226, 38477),

Gene: Jerm_86 Start: 48784, Stop: 48029, Start Num: 46

Candidate Starts for Jerm_86:

(Start: 46 @48784 has 368 MA's), (53, 48763), (58, 48721), (61, 48697), (Start: 66 @48649 has 2 MA's), (82, 48580), (91, 48544), (123, 48466), (143, 48397), (150, 48376), (199, 48190), (200, 48187), (227, 48049),

Gene: Jiawan_86 Start: 48783, Stop: 48022, Start Num: 46

Candidate Starts for Jiawan_86:

(19, 48909), (Start: 46 @48783 has 368 MA's), (58, 48723), (61, 48699), (64, 48672), (67, 48645), (79, 48591), (91, 48543), (97, 48525), (106, 48501), (132, 48450), (138, 48423), (143, 48396), (199, 48183), (200, 48180), (206, 48147), (227, 48045),

Gene: Jobu08_80 Start: 46867, Stop: 46100, Start Num: 46

Candidate Starts for Jobu08_80:

(Start: 38 @46900 has 1 MA's), (Start: 46 @46867 has 368 MA's), (53, 46846), (59, 46801), (61, 46780), (Start: 62 @46774 has 1 MA's), (Start: 66 @46732 has 2 MA's), (72, 46702), (76, 46687), (106, 46585), (107, 46582), (120, 46546), (143, 46474), (150, 46453), (185, 46324), (191, 46291), (199, 46264),

Gene: Jollipop_7 Start: 3470, Stop: 4210, Start Num: 52

Candidate Starts for Jollipop_7:

(Start: 52 @3470 has 37 MA's), (56, 3503), (64, 3572), (65, 3584), (68, 3599), (85, 3674), (89, 3689), (142, 3833), (148, 3851), (164, 3917), (172, 3953), (196, 4025), (201, 4049), (202, 4061), (226, 4172),

Gene: Joselito_85 Start: 47531, Stop: 46773, Start Num: 46

Candidate Starts for Joselito_85:

(Start: 46 @47531 has 368 MA's), (53, 47507), (58, 47465), (64, 47414), (Start: 66 @47393 has 2 MA's), (68, 47384), (72, 47363), (74, 47357), (76, 47348), (101, 47261), (106, 47246), (132, 47198), (138, 47171), (143, 47144), (219, 46841), (227, 46796),

Gene: JoshKayV_86 Start: 48952, Stop: 48197, Start Num: 46

Candidate Starts for JoshKayV_86:

(Start: 46 @48952 has 368 MA's), (53, 48931), (58, 48889), (61, 48865), (Start: 66 @48817 has 2 MA's), (82, 48748), (123, 48634), (143, 48565), (150, 48544), (199, 48358), (200, 48355), (206, 48322), (227, 48217),

Gene: Jsquared_88 Start: 47818, Stop: 47057, Start Num: 46

Candidate Starts for Jsquared_88:

(Start: 46 @47818 has 368 MA's), (53, 47794), (58, 47752), (Start: 66 @47680 has 2 MA's), (72, 47650), (74, 47644), (91, 47575), (106, 47533), (132, 47485), (143, 47431), (147, 47422), (167, 47347), (185, 47281), (199, 47221), (200, 47218), (219, 47125), (227, 47080),

Gene: Juanyo_52 Start: 36366, Stop: 35638, Start Num: 43

Candidate Starts for Juanyo_52:

(Start: 43 @36366 has 14 MA's), (64, 36264), (65, 36252), (79, 36189), (94, 36132), (96, 36126), (104, 36096), (127, 36057), (134, 36036), (161, 35946), (205, 35769), (216, 35718), (220, 35706),

Gene: Juicer_53 Start: 37321, Stop: 36590, Start Num: 46

Candidate Starts for Juicer_53:

(34, 37357), (39, 37348), (Start: 46 @37321 has 368 MA's), (Start: 62 @37240 has 1 MA's), (64, 37219), (65, 37207), (89, 37102), (97, 37078), (104, 37051), (117, 37027), (129, 37009), (134, 36991), (148, 36937), (178, 36829), (186, 36799), (202, 36733),

Gene: KADY_81 Start: 47070, Stop: 46303, Start Num: 46

Candidate Starts for KADY_81:

(33, 47115), (Start: 46 @47070 has 368 MA's), (53, 47049), (59, 47004), (61, 46983), (Start: 62 @46977 has 1 MA's), (Start: 66 @46935 has 2 MA's), (72, 46905), (76, 46890), (106, 46788), (107, 46785), (120, 46749), (143, 46677), (150, 46656), (185, 46527), (191, 46494), (199, 46467),

Gene: KaiHaiDragon_7 Start: 3479, Stop: 4219, Start Num: 52

Candidate Starts for KaiHaiDragon_7:

(Start: 52 @3479 has 37 MA's), (56, 3512), (64, 3581), (65, 3593), (68, 3608), (85, 3683), (89, 3698), (142, 3842), (148, 3860), (164, 3926), (172, 3962), (201, 4058), (202, 4070), (226, 4181), (234, 4211),

Gene: Kalb97_84 Start: 46221, Stop: 45454, Start Num: 46

Candidate Starts for Kalb97_84:

(33, 46266), (Start: 46 @46221 has 368 MA's), (53, 46200), (58, 46158), (59, 46155), (61, 46134), (Start: 62 @46128 has 1 MA's), (Start: 66 @46086 has 2 MA's), (72, 46056), (76, 46041), (106, 45939), (120, 45900), (127, 45891), (140, 45840), (143, 45828), (185, 45678), (199, 45618),

Gene: Kale_58 Start: 39303, Stop: 38572, Start Num: 46

Candidate Starts for Kale_58:

(Start: 46 @39303 has 368 MA's), (64, 39201), (89, 39084), (104, 39033), (134, 38970), (145, 38925), (148, 38916), (170, 38835), (186, 38778), (197, 38742), (202, 38712), (226, 38601),

Gene: Kalnoky_84 Start: 46848, Stop: 46081, Start Num: 46

Candidate Starts for Kalnoky_84:

(33, 46893), (Start: 46 @46848 has 368 MA's), (53, 46827), (58, 46785), (59, 46782), (61, 46761), (Start: 62 @46755 has 1 MA's), (Start: 66 @46713 has 2 MA's), (72, 46683), (76, 46668), (106, 46566), (120, 46527), (127, 46518), (140, 46467), (143, 46455), (185, 46305), (199, 46245),

Gene: Kalpine_86 Start: 48951, Stop: 48190, Start Num: 44

Candidate Starts for Kalpine_86:

(Start: 44 @48951 has 3 MA's), (Start: 46 @48948 has 368 MA's), (53, 48924), (58, 48882), (59, 48879), (61, 48858), (64, 48831), (Start: 66 @48810 has 2 MA's), (74, 48774), (76, 48765), (91, 48705), (127, 48627), (132, 48618), (143, 48564), (185, 48408), (200, 48348), (210, 48300), (211, 48288), (227, 48210),

Gene: KannH_58 Start: 39296, Stop: 38565, Start Num: 46

Candidate Starts for KannH_58:

(Start: 46 @39296 has 368 MA's), (64, 39194), (89, 39077), (104, 39026), (134, 38963), (145, 38918), (148, 38909), (170, 38828), (186, 38771), (202, 38705), (226, 38594),

Gene: Kauala_50 Start: 36328, Stop: 35600, Start Num: 43

Candidate Starts for Kauala_50:

(Start: 43 @36328 has 14 MA's), (64, 36226), (79, 36151), (82, 36139), (89, 36109), (119, 36031), (134, 35998), (142, 35962), (148, 35944), (155, 35923), (171, 35860), (196, 35776), (201, 35752), (205, 35731), (226, 35629),

Gene: Kerberos_84 Start: 47970, Stop: 47197, Start Num: 46

Candidate Starts for Kerberos_84:

(Start: 46 @47970 has 368 MA's), (53, 47946), (58, 47904), (61, 47880), (Start: 66 @47832 has 2 MA's), (72, 47802), (74, 47796), (101, 47700), (106, 47685), (111, 47673), (143, 47571), (150, 47550), (200, 47358), (227, 47220),

Gene: Keziacharles14_85 Start: 49281, Stop: 48520, Start Num: 46

Candidate Starts for Keziacharles14_85:

(Start: 46 @49281 has 368 MA's), (53, 49260), (55, 49248), (64, 49167), (67, 49140), (79, 49089), (91, 49041), (106, 48999), (123, 48963), (132, 48948), (138, 48921), (143, 48894), (150, 48873), (200, 48678), (206, 48645), (227, 48543),

Gene: KingCyrus_83 Start: 49650, Stop: 48895, Start Num: 46

Candidate Starts for KingCyrus_83:

(Start: 46 @49650 has 368 MA's), (53, 49629), (58, 49587), (61, 49563), (Start: 66 @49515 has 2 MA's), (82, 49446), (91, 49410), (123, 49332), (143, 49263), (150, 49242), (199, 49056), (200, 49053), (227, 48915),

Gene: KingJulien_58 Start: 39318, Stop: 38587, Start Num: 46

Candidate Starts for KingJulien_58:

(Start: 46 @39318 has 368 MA's), (63, 39219), (64, 39216), (89, 39099), (104, 39048), (145, 38940), (148, 38931), (170, 38850), (186, 38793), (197, 38757), (202, 38727), (214, 38679), (226, 38616),

Gene: Klimt_59 Start: 39319, Stop: 38588, Start Num: 46

Candidate Starts for Klimt_59:

(Start: 46 @39319 has 368 MA's), (64, 39217), (89, 39100), (104, 39049), (134, 38986), (145, 38941), (148, 38932), (170, 38851), (186, 38794), (197, 38758), (202, 38728), (226, 38617),

Gene: Knox_59 Start: 39543, Stop: 38812, Start Num: 46

Candidate Starts for Knox_59:

(Start: 46 @39543 has 368 MA's), (64, 39441), (89, 39324), (104, 39273), (134, 39210), (145, 39165), (148, 39156), (170, 39075), (186, 39018), (202, 38952), (226, 38841),

Gene: Koduck_84 Start: 47157, Stop: 46399, Start Num: 46

Candidate Starts for Koduck_84:

(Start: 46 @47157 has 368 MA's), (53, 47133), (58, 47091), (61, 47067), (64, 47040), (Start: 66 @47019 has 2 MA's), (72, 46989), (91, 46914), (92, 46911), (96, 46899), (106, 46872), (132, 46827), (140, 46785), (143, 46773), (145, 46770), (193, 46587), (199, 46563), (200, 46560), (227, 46422),

Gene: Koji_50 Start: 36330, Stop: 35593, Start Num: 43

Candidate Starts for Koji_50:

(Start: 43 @36330 has 14 MA's), (64, 36219), (79, 36144), (82, 36132), (89, 36102), (119, 36024), (134, 35991), (142, 35955), (170, 35856), (171, 35853), (185, 35802), (196, 35769), (201, 35745), (205, 35724), (226, 35622),

Gene: Kowalski_7 Start: 3470, Stop: 4210, Start Num: 52

Candidate Starts for Kowalski_7:

(Start: 52 @3470 has 37 MA's), (56, 3503), (64, 3572), (65, 3584), (68, 3599), (85, 3674), (89, 3689), (142, 3833), (148, 3851), (164, 3917), (172, 3953), (196, 4025), (201, 4049), (202, 4061), (226, 4172),

Gene: Kurt1_59 Start: 39548, Stop: 38817, Start Num: 46

Candidate Starts for Kurt1_59:

(Start: 46 @39548 has 368 MA's), (64, 39446), (89, 39329), (104, 39278), (134, 39215), (145, 39170), (148, 39161), (170, 39080), (186, 39023), (202, 38957), (226, 38846),

Gene: L5_77 Start: 47048, Stop: 46290, Start Num: 46

Candidate Starts for L5_77:

(Start: 46 @47048 has 368 MA's), (53, 47024), (58, 46982), (61, 46958), (64, 46931), (Start: 66 @46910 has 2 MA's), (72, 46880), (91, 46805), (92, 46802), (96, 46790), (106, 46763), (132, 46718), (140, 46676), (143, 46664), (145, 46661), (193, 46478), (199, 46454), (200, 46451), (227, 46313),

Gene: LBerry_85 Start: 47044, Stop: 46277, Start Num: 46

Candidate Starts for LBerry_85:

(Start: 38 @47077 has 1 MA's), (Start: 46 @47044 has 368 MA's), (53, 47023), (59, 46978), (61, 46957), (Start: 62 @46951 has 1 MA's), (Start: 66 @46909 has 2 MA's), (72, 46879), (76, 46864), (106, 46762), (107, 46759), (120, 46723), (143, 46651), (150, 46630), (185, 46501), (191, 46468), (199, 46441),

Gene: LadyBird_88 Start: 48874, Stop: 48116, Start Num: 46

Candidate Starts for LadyBird_88:

(Start: 46 @48874 has 368 MA's), (53, 48853), (58, 48811), (64, 48760), (Start: 66 @48739 has 2 MA's), (74, 48703), (76, 48694), (84, 48664), (91, 48634), (132, 48541), (143, 48487), (154, 48451), (168, 48403), (193, 48304), (200, 48277), (210, 48229), (227, 48139),

Gene: Larenn_82 Start: 48228, Stop: 47470, Start Num: 46

Candidate Starts for Larenn_82:

(Start: 46 @48228 has 368 MA's), (53, 48207), (58, 48165), (61, 48141), (64, 48114), (Start: 66 @48093 has 2 MA's), (74, 48057), (76, 48048), (84, 48018), (91, 47988), (106, 47946), (127, 47904), (132, 47895), (143, 47841), (154, 47805), (168, 47757), (199, 47634), (200, 47631), (210, 47583), (227, 47493),

Gene: LarryKay_84 Start: 47074, Stop: 46307, Start Num: 46

Candidate Starts for LarryKay_84:

(33, 47119), (Start: 46 @47074 has 368 MA's), (53, 47053), (59, 47008), (61, 46987), (Start: 62 @46981 has 1 MA's), (Start: 66 @46939 has 2 MA's), (72, 46909), (76, 46894), (106, 46792), (107, 46789), (120, 46753), (143, 46681), (150, 46660), (185, 46531), (191, 46498), (199, 46471),

Gene: Leafus_58 Start: 39580, Stop: 38849, Start Num: 46

Candidate Starts for Leafus_58:

(Start: 46 @39580 has 368 MA's), (63, 39481), (64, 39478), (89, 39361), (104, 39310), (145, 39202), (148, 39193), (170, 39112), (186, 39055), (197, 39019), (202, 38989), (214, 38941), (226, 38878),

Gene: Lesiram_63 Start: 36202, Stop: 36945, Start Num: 49

Candidate Starts for Lesiram_63:

(1, 35497), (2, 35500), (3, 35539), (5, 35851), (6, 35875), (8, 35914), (9, 35959), (11, 35983), (32, 36148), (Start: 49 @36202 has 11 MA's), (56, 36247), (64, 36316), (79, 36391), (92, 36442), (102, 36475), (103, 36481), (134, 36541), (145, 36586), (148, 36595), (185, 36730), (196, 36763), (197, 36769), (202, 36799), (205, 36808), (223, 36892), (232, 36934),

Gene: Leviathan_86 Start: 48865, Stop: 48110, Start Num: 46

Candidate Starts for Leviathan_86:

(Start: 46 @48865 has 368 MA's), (53, 48844), (58, 48802), (61, 48778), (Start: 66 @48730 has 2 MA's), (82, 48661), (91, 48625), (123, 48547), (143, 48478), (150, 48457), (199, 48271), (200, 48268), (227, 48130),

Gene: LilTurb_85 Start: 48661, Stop: 47906, Start Num: 46

Candidate Starts for LilTurb_85:

(Start: 46 @48661 has 368 MA's), (53, 48640), (58, 48598), (61, 48574), (Start: 66 @48526 has 2 MA's), (82, 48457), (91, 48421), (123, 48343), (143, 48274), (150, 48253), (199, 48067), (200, 48064), (227, 47926),

Gene: Lilith_82 Start: 47033, Stop: 46266, Start Num: 46

Candidate Starts for Lilith_82:

(Start: 38 @47066 has 1 MA's), (Start: 46 @47033 has 368 MA's), (53, 47012), (59, 46967), (61, 46946), (Start: 62 @46940 has 1 MA's), (Start: 66 @46898 has 2 MA's), (72, 46868), (76, 46853), (106, 46751), (107, 46748), (120, 46712), (143, 46640), (150, 46619), (185, 46490), (191, 46457), (199, 46430),

Gene: Lilleskat_85 Start: 48763, Stop: 48002, Start Num: 46

Candidate Starts for Lilleskat_85:

(19, 48889), (Start: 46 @48763 has 368 MA's), (58, 48703), (61, 48679), (64, 48652), (67, 48625), (79, 48571), (91, 48523), (97, 48505), (106, 48481), (132, 48430), (138, 48403), (143, 48376), (199, 48163), (200, 48160), (206, 48127), (227, 48025),

Gene: LittleFortune_8 Start: 3688, Stop: 4428, Start Num: 52

Candidate Starts for LittleFortune_8:

(Start: 52 @3688 has 37 MA's), (56, 3721), (64, 3790), (65, 3802), (68, 3817), (85, 3892), (89, 3907), (142, 4051), (148, 4069), (164, 4135), (172, 4171), (196, 4243), (201, 4267), (202, 4279), (226, 4390),

Gene: Lökk_79 Start: 46740, Stop: 45985, Start Num: 46

Candidate Starts for Lökk_79:

(Start: 46 @46740 has 368 MA's), (53, 46719), (55, 46707), (61, 46653), (64, 46626), (72, 46575), (86, 46515), (91, 46500), (106, 46458), (127, 46416), (143, 46353), (185, 46203), (227, 46008),

Gene: LoneWolf_88 Start: 48806, Stop: 48045, Start Num: 45

Candidate Starts for LoneWolf_88:

(Start: 45 @48806 has 2 MA's), (58, 48746), (61, 48722), (64, 48695), (67, 48668), (79, 48614), (91, 48566), (106, 48524), (127, 48482), (132, 48473), (138, 48446), (143, 48419), (160, 48368), (185, 48269), (199, 48206), (200, 48203), (206, 48170), (227, 48068),

Gene: Loser_87 Start: 49116, Stop: 48361, Start Num: 46

Candidate Starts for Loser_87:

(Start: 46 @49116 has 368 MA's), (53, 49095), (58, 49053), (61, 49029), (64, 49002), (Start: 66 @48981 has 2 MA's), (74, 48945), (76, 48936), (84, 48906), (91, 48876), (127, 48792), (132, 48783), (143, 48729), (154, 48693), (168, 48645), (200, 48519), (227, 48381),

Gene: Louie6_83 Start: 47071, Stop: 46304, Start Num: 46

Candidate Starts for Louie6_83:

(33, 47116), (Start: 46 @47071 has 368 MA's), (53, 47050), (59, 47005), (61, 46984), (Start: 62 @46978 has 1 MA's), (Start: 66 @46936 has 2 MA's), (72, 46906), (76, 46891), (106, 46789), (107, 46786), (120, 46750), (143, 46678), (150, 46657), (185, 46528), (191, 46495), (199, 46468),

Gene: Lovelyunicorn_59 Start: 39543, Stop: 38812, Start Num: 46

Candidate Starts for Lovelyunicorn_59:

(Start: 46 @39543 has 368 MA's), (64, 39441), (89, 39324), (104, 39273), (134, 39210), (145, 39165), (148, 39156), (170, 39075), (186, 39018), (202, 38952), (226, 38841),

Gene: Lucivia_87 Start: 47810, Stop: 47052, Start Num: 46

Candidate Starts for Lucivia_87:

(Start: 46 @47810 has 368 MA's), (53, 47786), (58, 47744), (64, 47693), (Start: 66 @47672 has 2 MA's), (68, 47663), (72, 47642), (74, 47636), (76, 47627), (101, 47540), (106, 47525), (132, 47477), (138, 47450), (143, 47423), (219, 47120), (227, 47075),

Gene: Lucky3_52 Start: 36611, Stop: 35883, Start Num: 43

Candidate Starts for Lucky3_52:

(Start: 43 @36611 has 14 MA's), (64, 36509), (82, 36422), (89, 36392), (119, 36314), (134, 36281), (142, 36245), (163, 36185), (170, 36146), (171, 36143), (185, 36092), (196, 36059), (201, 36035), (205, 36014), (226, 35912),

Gene: Lucyedi_83 Start: 47801, Stop: 47031, Start Num: 46

Candidate Starts for Lucyedi_83:

(24, 47894), (Start: 46 @47801 has 368 MA's), (53, 47780), (61, 47714), (Start: 66 @47666 has 2 MA's), (72, 47636), (90, 47564), (106, 47519), (127, 47468), (143, 47405), (150, 47384), (166, 47327), (199, 47195), (200, 47192), (219, 47099), (227, 47054),

Gene: Ludgate_59 Start: 39544, Stop: 38813, Start Num: 46

Candidate Starts for Ludgate_59:

(Start: 46 @39544 has 368 MA's), (64, 39442), (89, 39325), (104, 39274), (134, 39211), (145, 39166), (148, 39157), (170, 39076), (186, 39019), (197, 38983), (202, 38953), (226, 38842),

Gene: LugYA_87 Start: 47044, Stop: 46277, Start Num: 46

Candidate Starts for LugYA_87:

(Start: 38 @47077 has 1 MA's), (Start: 46 @47044 has 368 MA's), (53, 47023), (59, 46978), (61, 46957), (Start: 62 @46951 has 1 MA's), (Start: 66 @46909 has 2 MA's), (72, 46879), (76, 46864), (106, 46762), (107, 46759), (120, 46723), (143, 46651), (150, 46630), (185, 46501), (191, 46468), (199, 46441),

Gene: MCubed_56 Start: 37611, Stop: 36886, Start Num: 46

Candidate Starts for MCubed_56:

(Start: 46 @37611 has 368 MA's), (64, 37509), (89, 37401), (121, 37314), (134, 37284), (142, 37248), (146, 37236), (170, 37149), (186, 37092),

Gene: MaCh_86 Start: 47774, Stop: 47016, Start Num: 46

Candidate Starts for MaCh_86:

(Start: 46 @47774 has 368 MA's), (53, 47750), (58, 47708), (64, 47657), (Start: 66 @47636 has 2 MA's), (68, 47627), (72, 47606), (74, 47600), (76, 47591), (101, 47504), (106, 47489), (132, 47441), (138, 47414), (143, 47387), (219, 47084), (227, 47039),

Gene: Mabel_86 Start: 47775, Stop: 47017, Start Num: 46

Candidate Starts for Mabel_86:

(Start: 46 @47775 has 368 MA's), (53, 47751), (58, 47709), (64, 47658), (Start: 66 @47637 has 2 MA's), (68, 47628), (72, 47607), (74, 47601), (76, 47592), (101, 47505), (106, 47490), (132, 47442), (138, 47415), (143, 47388), (219, 47085), (227, 47040),

Gene: MadMarie_82 Start: 47041, Stop: 46274, Start Num: 46

Candidate Starts for MadMarie_82:

(Start: 38 @47074 has 1 MA's), (Start: 46 @47041 has 368 MA's), (53, 47020), (59, 46975), (61, 46954), (Start: 62 @46948 has 1 MA's), (Start: 66 @46906 has 2 MA's), (72, 46876), (76, 46861), (106, 46759), (107, 46756), (120, 46720), (143, 46648), (150, 46627), (185, 46498), (191, 46465), (199, 46438),

Gene: MaeLinda_59 Start: 39555, Stop: 38824, Start Num: 46

Candidate Starts for MaeLinda_59:

(Start: 46 @39555 has 368 MA's), (64, 39453), (89, 39336), (104, 39285), (134, 39222), (145, 39177), (148, 39168), (170, 39087), (186, 39030), (202, 38964), (226, 38853),

Gene: Mainiac_83 Start: 47033, Stop: 46266, Start Num: 46

Candidate Starts for Mainiac_83:

(Start: 38 @47066 has 1 MA's), (Start: 46 @47033 has 368 MA's), (53, 47012), (59, 46967), (61, 46946), (Start: 62 @46940 has 1 MA's), (Start: 66 @46898 has 2 MA's), (72, 46868), (76, 46853), (106, 46751), (107, 46748), (120, 46712), (143, 46640), (150, 46619), (185, 46490), (191, 46457), (199, 46430),

Gene: MajorMajor_81 Start: 45867, Stop: 45106, Start Num: 46

Candidate Starts for MajorMajor_81:

(Start: 46 @45867 has 368 MA's), (53, 45843), (58, 45801), (Start: 66 @45729 has 2 MA's), (72, 45699), (74, 45693), (91, 45624), (106, 45582), (132, 45534), (143, 45480), (167, 45396), (185, 45330), (199, 45270), (200, 45267), (219, 45174), (227, 45129),

Gene: Malec_83 Start: 48798, Stop: 48040, Start Num: 46

Candidate Starts for Malec_83:

(Start: 46 @48798 has 368 MA's), (53, 48777), (58, 48735), (61, 48711), (64, 48684), (Start: 66 @48663 has 2 MA's), (74, 48627), (76, 48618), (91, 48558), (106, 48516), (127, 48474), (132, 48465), (143, 48411), (154, 48375), (168, 48327), (199, 48204), (200, 48201), (210, 48153), (227, 48063),

Gene: Malinsilva_87 Start: 47032, Stop: 46265, Start Num: 46

Candidate Starts for Malinsilva_87:

(Start: 38 @47065 has 1 MA's), (Start: 46 @47032 has 368 MA's), (53, 47011), (59, 46966), (61, 46945), (Start: 62 @46939 has 1 MA's), (Start: 66 @46897 has 2 MA's), (72, 46867), (76, 46852), (106, 46750), (107, 46747), (120, 46711), (143, 46639), (150, 46618), (185, 46489), (191, 46456), (199, 46429),

Gene: Maminiaina_87 Start: 48726, Stop: 47968, Start Num: 46

Candidate Starts for Maminiaina_87:

(Start: 46 @48726 has 368 MA's), (53, 48708), (63, 48618), (64, 48615), (67, 48588), (79, 48537), (91, 48489), (97, 48471), (106, 48447), (132, 48396), (138, 48369), (143, 48342), (148, 48330), (160, 48291), (200, 48126), (206, 48093), (227, 47991),

Gene: ManRay_58 Start: 39301, Stop: 38570, Start Num: 46

Candidate Starts for ManRay_58:

(Start: 46 @39301 has 368 MA's), (64, 39199), (89, 39082), (104, 39031), (134, 38968), (145, 38923), (148, 38914), (170, 38833), (186, 38776), (197, 38740), (202, 38710), (226, 38599),

Gene: Manu_83 Start: 46855, Stop: 46088, Start Num: 46

Candidate Starts for Manu_83:

(33, 46900), (Start: 46 @46855 has 368 MA's), (53, 46834), (58, 46792), (59, 46789), (61, 46768), (Start: 62 @46762 has 1 MA's), (Start: 66 @46720 has 2 MA's), (72, 46690), (76, 46675), (106, 46573), (120, 46534), (127, 46525), (140, 46474), (143, 46462), (185, 46312), (199, 46252),

Gene: MarQuardt_84 Start: 47042, Stop: 46275, Start Num: 46

Candidate Starts for MarQuardt_84:

(33, 47087), (Start: 46 @47042 has 368 MA's), (53, 47021), (59, 46976), (61, 46955), (Start: 62 @46949 has 1 MA's), (Start: 66 @46907 has 2 MA's), (72, 46877), (76, 46862), (106, 46760), (107, 46757), (120, 46721), (143, 46649), (150, 46628), (185, 46499), (191, 46466), (199, 46439),

Gene: Marie_82 Start: 47043, Stop: 46276, Start Num: 46

Candidate Starts for Marie_82:

(Start: 38 @47076 has 1 MA's), (Start: 46 @47043 has 368 MA's), (53, 47022), (59, 46977), (61, 46956), (Start: 62 @46950 has 1 MA's), (Start: 66 @46908 has 2 MA's), (72, 46878), (76, 46863), (106, 46761), (107, 46758), (120, 46722), (143, 46650), (150, 46629), (185, 46500), (191, 46467), (199, 46440),

Gene: Marius_84 Start: 46848, Stop: 46081, Start Num: 46

Candidate Starts for Marius_84:

(33, 46893), (Start: 46 @46848 has 368 MA's), (53, 46827), (58, 46785), (59, 46782), (61, 46761), (Start: 62 @46755 has 1 MA's), (Start: 66 @46713 has 2 MA's), (72, 46683), (76, 46668), (106, 46566), (120, 46527), (127, 46518), (140, 46467), (143, 46455), (185, 46305), (199, 46245),

Gene: Martin_60 Start: 39557, Stop: 38826, Start Num: 46

Candidate Starts for Martin_60:

(Start: 46 @39557 has 368 MA's), (64, 39455), (89, 39338), (104, 39287), (134, 39224), (145, 39179), (148, 39170), (170, 39089), (186, 39032), (202, 38966), (226, 38855),

Gene: Maselop_4 Start: 2670, Stop: 3488, Start Num: 40

Candidate Starts for Maselop_4:

(Start: 18 @2547 has 1 MA's), (Start: 40 @2670 has 5 MA's), (57, 2730), (84, 2889), (98, 2946), (100, 2958), (105, 2991), (109, 3000), (114, 3012), (119, 3024), (121, 3027), (150, 3126), (196, 3306),

Gene: McGalleon_59 Start: 40271, Stop: 39543, Start Num: 46

Candidate Starts for McGalleon_59:

(Start: 46 @40271 has 368 MA's), (64, 40172), (68, 40145), (92, 40046), (104, 40004), (134, 39941), (145, 39896), (148, 39887), (170, 39806), (202, 39683),

Gene: Merry_8 Start: 3620, Stop: 4393, Start Num: 52

Candidate Starts for Merry_8:

(Start: 52 @3620 has 37 MA's), (56, 3653), (64, 3722), (90, 3842), (91, 3845), (92, 3848), (112, 3923), (142, 4016), (148, 4034), (185, 4172), (196, 4205), (201, 4229), (205, 4250), (226, 4352),

Gene: Metamorphoo_5 Start: 2863, Stop: 3603, Start Num: 52

Candidate Starts for Metamorphoo_5:

(26, 2785), (Start: 52 @2863 has 37 MA's), (56, 2896), (64, 2965), (65, 2977), (85, 3067), (89, 3082), (134, 3190), (142, 3226), (164, 3310), (172, 3346), (185, 3385), (196, 3418), (202, 3454), (226, 3565), (227, 3571),

Gene: Methuselah_77 Start: 47064, Stop: 46297, Start Num: 46

Candidate Starts for Methuselah_77:

(33, 47109), (Start: 46 @47064 has 368 MA's), (53, 47043), (59, 46998), (61, 46977), (Start: 62 @46971 has 1 MA's), (Start: 66 @46929 has 2 MA's), (72, 46899), (76, 46884), (106, 46782), (107, 46779), (120, 46743), (143, 46671), (150, 46650), (185, 46521), (191, 46488), (199, 46461),

Gene: Microwolf_80 Start: 47056, Stop: 46289, Start Num: 46

Candidate Starts for Microwolf_80:

(Start: 38 @47089 has 1 MA's), (Start: 46 @47056 has 368 MA's), (53, 47035), (59, 46990), (61, 46969), (Start: 62 @46963 has 1 MA's), (Start: 66 @46921 has 2 MA's), (72, 46891), (76, 46876), (106, 46774), (107, 46771), (120, 46735), (143, 46663), (150, 46642), (185, 46513), (191, 46480), (199, 46453),

Gene: MiculUcigas_84 Start: 47925, Stop: 47167, Start Num: 46

Candidate Starts for MiculUcigas_84:

(Start: 46 @47925 has 368 MA's), (53, 47904), (55, 47892), (58, 47862), (61, 47838), (64, 47811), (Start: 66 @47790 has 2 MA's), (74, 47754), (76, 47745), (84, 47715), (91, 47685), (127, 47601), (132, 47592), (143, 47538), (154, 47502), (168, 47454), (193, 47355), (199, 47331), (200, 47328), (227, 47190),

Gene: Miko_79 Start: 47505, Stop: 46747, Start Num: 46

Candidate Starts for Miko_79:

(Start: 46 @47505 has 368 MA's), (53, 47484), (55, 47472), (64, 47391), (91, 47265), (99, 47244), (106, 47223), (127, 47181), (143, 47118), (185, 46968), (200, 46905), (227, 46770),

Gene: MillyPhilly_59 Start: 39545, Stop: 38814, Start Num: 46

Candidate Starts for MillyPhilly_59:

(Start: 46 @39545 has 368 MA's), (64, 39443), (89, 39326), (104, 39275), (134, 39212), (145, 39167), (148, 39158), (170, 39077), (186, 39020), (202, 38954), (226, 38843),

Gene: MissWhite_77 Start: 44789, Stop: 44034, Start Num: 46

Candidate Starts for MissWhite_77:

(Start: 46 @44789 has 368 MA's), (53, 44771), (58, 44729), (61, 44705), (Start: 66 @44657 has 2 MA's), (68, 44648), (72, 44627), (74, 44621), (82, 44588), (86, 44567), (91, 44552), (111, 44498), (123, 44474), (127, 44468), (143, 44405), (153, 44372), (161, 44354), (199, 44198), (200, 44195), (202, 44177), (213, 44126), (227, 44057),

Gene: ModicumRichard_153 Start: 80567, Stop: 79794, Start Num: 46

Candidate Starts for ModicumRichard_153:

(Start: 46 @80567 has 368 MA's), (58, 80501), (61, 80477), (63, 80453), (70, 80414), (80, 80369), (87, 80339), (97, 80309), (101, 80300), (110, 80276), (126, 80249), (135, 80222), (143, 80183), (169, 80084), (174, 80063), (194, 79991), (195, 79985), (220, 79868), (225, 79829), (231, 79805),

Gene: MonChoix_57 Start: 39226, Stop: 38495, Start Num: 46

Candidate Starts for MonChoix_57:

(Start: 46 @39226 has 368 MA's), (64, 39124), (89, 39007), (104, 38956), (145, 38848), (148, 38839), (202, 38635), (226, 38524),

Gene: MoneyMay_84 Start: 47043, Stop: 46276, Start Num: 46

Candidate Starts for MoneyMay_84:

(Start: 38 @47076 has 1 MA's), (Start: 46 @47043 has 368 MA's), (53, 47022), (59, 46977), (61, 46956), (Start: 62 @46950 has 1 MA's), (Start: 66 @46908 has 2 MA's), (72, 46878), (76, 46863), (106, 46761), (107, 46758), (120, 46722), (143, 46650), (150, 46629), (185, 46500), (191, 46467), (199, 46440),

Gene: Morgana_160 Start: 81269, Stop: 80511, Start Num: 46

Candidate Starts for Morgana_160:

(Start: 46 @81269 has 368 MA's), (80, 81071), (81, 81068), (92, 81026), (93, 81023), (135, 80924), (143, 80885), (151, 80864), (154, 80852), (169, 80801), (177, 80774), (183, 80753), (194, 80708), (209, 80639), (224, 80561), (225, 80546),

Gene: MrWorldwide_59 Start: 39555, Stop: 38824, Start Num: 46

Candidate Starts for MrWorldwide_59:

(Start: 46 @39555 has 368 MA's), (64, 39453), (89, 39336), (104, 39285), (134, 39222), (145, 39177), (148, 39168), (170, 39087), (186, 39030), (202, 38964), (226, 38853),

Gene: MuchMore_87 Start: 46894, Stop: 46262, Start Num: 66

Candidate Starts for MuchMore_87:

(Start: 66 @46894 has 2 MA's), (72, 46864), (76, 46849), (106, 46747), (107, 46744), (120, 46708), (143, 46636), (150, 46615), (185, 46486), (191, 46453), (199, 46426),

Gene: Mufasa8_99 Start: 57992, Stop: 57228, Start Num: 46

Candidate Starts for Mufasa8_99:

(4, 58640), (13, 58187), (Start: 46 @57992 has 368 MA's), (64, 57881), (71, 57845), (82, 57794), (121, 57680), (129, 57668), (134, 57650), (136, 57641), (163, 57554), (170, 57515), (182, 57470), (224, 57290), (226, 57275), (235, 57236),

Gene: Mulciber_84 Start: 47316, Stop: 46558, Start Num: 46

Candidate Starts for Mulciber_84:

(Start: 46 @47316 has 368 MA's), (53, 47292), (58, 47250), (64, 47199), (Start: 66 @47178 has 2 MA's), (68, 47169), (72, 47148), (74, 47142), (76, 47133), (101, 47046), (106, 47031), (132, 46983), (138, 46956), (143, 46929), (219, 46626), (227, 46581),

Gene: Munch_86 Start: 47779, Stop: 47021, Start Num: 46

Candidate Starts for Munch_86:

(Start: 46 @47779 has 368 MA's), (53, 47755), (58, 47713), (64, 47662), (Start: 66 @47641 has 2 MA's), (68, 47632), (72, 47611), (74, 47605), (76, 47596), (101, 47509), (106, 47494), (132, 47446), (138, 47419), (143, 47392), (219, 47089), (227, 47044),

Gene: Myxus_88 Start: 48808, Stop: 48047, Start Num: 46

Candidate Starts for Myxus_88:

(Start: 46 @48808 has 368 MA's), (58, 48748), (64, 48697), (67, 48670), (79, 48616), (91, 48568), (97, 48550), (106, 48526), (132, 48475), (138, 48448), (143, 48421), (199, 48208), (200, 48205), (206, 48172), (227, 48070),

Gene: NaSiaTalie_85 Start: 48212, Stop: 47454, Start Num: 46

Candidate Starts for NaSiaTalie_85:

(Start: 46 @48212 has 368 MA's), (53, 48191), (55, 48179), (58, 48149), (61, 48125), (64, 48098), (Start: 66 @48077 has 2 MA's), (74, 48041), (76, 48032), (84, 48002), (91, 47972), (106, 47930), (127, 47888), (132, 47879), (143, 47825), (154, 47789), (168, 47741), (193, 47642), (199, 47618), (200, 47615), (227, 47477),

Gene: Nagem_59 Start: 39591, Stop: 38860, Start Num: 46

Candidate Starts for Nagem_59:

(Start: 46 @39591 has 368 MA's), (64, 39489), (89, 39372), (104, 39321), (134, 39258), (145, 39213), (148, 39204), (170, 39123), (186, 39066), (197, 39030), (202, 39000), (226, 38889),

Gene: Nattles_58 Start: 39288, Stop: 38557, Start Num: 46

Candidate Starts for Nattles_58:

(Start: 46 @39288 has 368 MA's), (64, 39186), (89, 39069), (104, 39018), (134, 38955), (145, 38910), (148, 38901), (170, 38820), (186, 38763), (197, 38727), (202, 38697), (226, 38586),

Gene: Nedarya_84 Start: 47378, Stop: 46665, Start Num: 46

Candidate Starts for Nedarya_84:

(Start: 46 @47378 has 368 MA's), (53, 47354), (64, 47261), (79, 47183), (90, 47138), (106, 47093), (123, 47060), (127, 47054), (143, 46991), (148, 46979), (200, 46823), (208, 46784),

Gene: NickSell_59 Start: 39558, Stop: 38827, Start Num: 46

Candidate Starts for NickSell_59:

(Start: 46 @39558 has 368 MA's), (64, 39456), (89, 39339), (104, 39288), (134, 39225), (145, 39180), (148, 39171), (170, 39090), (186, 39033), (202, 38967), (226, 38856),

Gene: NicoleTera_82 Start: 48143, Stop: 47388, Start Num: 46

Candidate Starts for NicoleTera_82:

(Start: 46 @48143 has 368 MA's), (53, 48122), (55, 48110), (61, 48056), (64, 48029), (91, 47903), (106, 47861), (113, 47843), (127, 47819), (132, 47810), (143, 47756), (199, 47549), (200, 47546), (227, 47411), (230, 47396),

Gene: NoodlelyBoi_7 Start: 3482, Stop: 4222, Start Num: 52

Candidate Starts for NoodlelyBoi_7:

(Start: 52 @3482 has 37 MA's), (56, 3515), (64, 3584), (65, 3596), (68, 3611), (85, 3686), (89, 3701), (142, 3845), (148, 3863), (164, 3929), (172, 3965), (196, 4037), (201, 4061), (202, 4073), (207, 4088), (226, 4184),

Gene: NothingSpecial_79 Start: 48082, Stop: 47348, Start Num: 46

Candidate Starts for NothingSpecial_79:

(Start: 46 @48082 has 368 MA's), (58, 48025), (64, 47974), (96, 47833), (99, 47827), (120, 47785), (143, 47713), (185, 47566), (199, 47506), (200, 47503),

Gene: Oats_58 Start: 39301, Stop: 38570, Start Num: 46

Candidate Starts for Oats_58:

(Start: 46 @39301 has 368 MA's), (64, 39199), (89, 39082), (104, 39031), (134, 38968), (145, 38923), (148, 38914), (170, 38833), (186, 38776), (197, 38740), (202, 38710), (226, 38599),

Gene: ObLaDi_153 Start: 80566, Stop: 79793, Start Num: 46

Candidate Starts for ObLaDi_153:

(Start: 46 @80566 has 368 MA's), (58, 80500), (61, 80476), (63, 80452), (70, 80413), (80, 80368), (87, 80338), (97, 80308), (101, 80299), (110, 80275), (126, 80248), (135, 80221), (143, 80182), (169, 80083), (174, 80062), (194, 79990), (195, 79984), (220, 79867), (225, 79828), (231, 79804),

Gene: Odin_83 Start: 47677, Stop: 46934, Start Num: 46

Candidate Starts for Odin_83:

(Start: 46 @47677 has 368 MA's), (53, 47659), (58, 47617), (64, 47566), (Start: 66 @47545 has 2 MA's), (83, 47473), (91, 47440), (132, 47347), (138, 47320), (143, 47293), (199, 47098), (227, 46957), (229, 46945),

Gene: OlanP_82 Start: 47027, Stop: 46260, Start Num: 46

Candidate Starts for OlanP_82:

(Start: 38 @47066 has 1 MA's), (Start: 46 @47027 has 368 MA's), (53, 47006), (58, 46964), (59, 46961), (61, 46940), (Start: 62 @46934 has 1 MA's), (Start: 66 @46892 has 2 MA's), (72, 46862), (76, 46847), (106, 46745), (116, 46712), (120, 46706), (127, 46697), (140, 46646), (143, 46634), (185, 46484), (199, 46424),

Gene: OldNelly_59 Start: 39344, Stop: 38613, Start Num: 46

Candidate Starts for OldNelly_59:

(Start: 46 @39344 has 368 MA's), (64, 39242), (89, 39125), (104, 39074), (134, 39011), (145, 38966), (148, 38957), (170, 38876), (186, 38819), (202, 38753), (226, 38642),

Gene: Ollie_84 Start: 46911, Stop: 46144, Start Num: 46

Candidate Starts for Ollie_84:

(Start: 38 @46944 has 1 MA's), (Start: 46 @46911 has 368 MA's), (53, 46890), (59, 46845), (61, 46824), (Start: 62 @46818 has 1 MA's), (Start: 66 @46776 has 2 MA's), (72, 46746), (76, 46731), (106, 46629), (107, 46626), (120, 46590), (143, 46518), (150, 46497), (185, 46368), (191, 46335), (199, 46308),

Gene: Onglai_86 Start: 46955, Stop: 46194, Start Num: 46

Candidate Starts for Onglai_86:

(19, 47081), (Start: 46 @46955 has 368 MA's), (58, 46895), (61, 46871), (64, 46844), (67, 46817), (79, 46763), (91, 46715), (97, 46697), (106, 46673), (132, 46622), (138, 46595), (143, 46568), (199, 46355), (200, 46352), (206, 46319), (227, 46217),

Gene: Onika_7 Start: 3470, Stop: 4210, Start Num: 52

Candidate Starts for Onika_7:

(Start: 52 @3470 has 37 MA's), (56, 3503), (64, 3572), (65, 3584), (68, 3599), (85, 3674), (89, 3689), (142, 3833), (148, 3851), (164, 3917), (172, 3953), (196, 4025), (201, 4049), (202, 4061), (226, 4172),

Gene: Oofda_88 Start: 47536, Stop: 46820, Start Num: 46

Candidate Starts for Oofda_88:

(24, 47632), (35, 47581), (Start: 46 @47536 has 368 MA's), (53, 47512), (76, 47353), (86, 47308), (90, 47296), (96, 47278), (106, 47251), (118, 47221), (123, 47215), (127, 47209), (132, 47200), (143, 47146), (148, 47134), (212, 46912),

Gene: Orange_86 Start: 47329, Stop: 46571, Start Num: 46

Candidate Starts for Orange_86:

(Start: 46 @47329 has 368 MA's), (53, 47305), (58, 47263), (64, 47212), (Start: 66 @47191 has 2 MA's), (68, 47182), (72, 47161), (74, 47155), (76, 47146), (101, 47059), (106, 47044), (132, 46996), (138, 46969), (143, 46942), (219, 46639), (227, 46594),

Gene: Oxtober96_60 Start: 39543, Stop: 38812, Start Num: 46

Candidate Starts for Oxtober96_60:

(Start: 46 @39543 has 368 MA's), (64, 39441), (89, 39324), (104, 39273), (134, 39210), (145, 39165), (148, 39156), (170, 39075), (186, 39018), (202, 38952), (226, 38841),

Gene: P28Green_84 Start: 47046, Stop: 46279, Start Num: 46

Candidate Starts for P28Green_84:

(33, 47091), (Start: 46 @47046 has 368 MA's), (53, 47025), (59, 46980), (61, 46959), (Start: 62 @46953 has 1 MA's), (Start: 66 @46911 has 2 MA's), (72, 46881), (76, 46866), (106, 46764), (107, 46761), (120, 46725), (143, 46653), (150, 46632), (185, 46503), (191, 46470), (199, 46443),

Gene: PGHhamlin_86 Start: 47032, Stop: 46265, Start Num: 46

Candidate Starts for PGHhamlin_86:

(Start: 38 @47065 has 1 MA's), (Start: 46 @47032 has 368 MA's), (53, 47011), (59, 46966), (61, 46945), (Start: 62 @46939 has 1 MA's), (Start: 66 @46897 has 2 MA's), (72, 46867), (76, 46852), (106, 46750), (107, 46747), (120, 46711), (143, 46639), (150, 46618), (185, 46489), (191, 46456), (199, 46429),

Gene: Paedore_70 Start: 45492, Stop: 44761, Start Num: 49

Candidate Starts for Paedore_70:

(Start: 49 @45492 has 11 MA's), (64, 45378), (68, 45351), (75, 45327), (96, 45252), (152, 45096), (175, 45018), (196, 44940), (220, 44832),

Gene: PainterBoy_83 Start: 47511, Stop: 46741, Start Num: 46

Candidate Starts for PainterBoy_83:

(24, 47604), (Start: 46 @47511 has 368 MA's), (53, 47490), (61, 47424), (Start: 66 @47376 has 2 MA's), (72, 47346), (90, 47274), (106, 47229), (127, 47178), (143, 47115), (150, 47094), (166, 47037), (199, 46905), (200, 46902), (219, 46809), (227, 46764),

Gene: Papafritta_58 Start: 39306, Stop: 38575, Start Num: 46

Candidate Starts for Papafritta_58:

(Start: 46 @39306 has 368 MA's), (64, 39204), (89, 39087), (104, 39036), (134, 38973), (145, 38928), (148, 38919), (170, 38838), (186, 38781), (202, 38715), (226, 38604),

Gene: ParleG_59 Start: 39555, Stop: 38824, Start Num: 46

Candidate Starts for ParleG_59:

(Start: 46 @39555 has 368 MA's), (64, 39453), (89, 39336), (104, 39285), (134, 39222), (145, 39177), (148, 39168), (170, 39087), (186, 39030), (202, 38964), (226, 38853),

Gene: Paschalis_7 Start: 3479, Stop: 4219, Start Num: 52

Candidate Starts for Paschalis_7:

(Start: 52 @3479 has 37 MA's), (56, 3512), (64, 3581), (65, 3593), (68, 3608), (85, 3683), (89, 3698), (142, 3842), (148, 3860), (164, 3926), (172, 3962), (196, 4034), (201, 4058), (202, 4070), (226, 4181),

Gene: Pawn_82 Start: 46855, Stop: 46088, Start Num: 46

Candidate Starts for Pawn_82:

(33, 46900), (Start: 46 @46855 has 368 MA's), (53, 46834), (58, 46792), (59, 46789), (61, 46768), (Start: 62 @46762 has 1 MA's), (Start: 66 @46720 has 2 MA's), (72, 46690), (76, 46675), (106, 46573), (120, 46534), (127, 46525), (140, 46474), (143, 46462), (185, 46312), (199, 46252),

Gene: Peep_59 Start: 39601, Stop: 38870, Start Num: 46

Candidate Starts for Peep_59:

(Start: 46 @39601 has 368 MA's), (64, 39499), (89, 39382), (104, 39331), (134, 39268), (145, 39223), (148, 39214), (170, 39133), (186, 39076), (202, 39010), (226, 38899),

Gene: Pembroke_84 Start: 47041, Stop: 46274, Start Num: 46

Candidate Starts for Pembroke_84:

(Start: 38 @47074 has 1 MA's), (Start: 46 @47041 has 368 MA's), (53, 47020), (59, 46975), (61, 46954), (Start: 62 @46948 has 1 MA's), (Start: 66 @46906 has 2 MA's), (72, 46876), (76, 46861), (106, 46759), (107, 46756), (120, 46720), (143, 46648), (150, 46627), (185, 46498), (191, 46465), (199, 46438),

Gene: Penny1_84 Start: 47044, Stop: 46277, Start Num: 46

Candidate Starts for Penny1_84:

(33, 47089), (Start: 46 @47044 has 368 MA's), (53, 47023), (59, 46978), (61, 46957), (Start: 62 @46951 has 1 MA's), (Start: 66 @46909 has 2 MA's), (72, 46879), (76, 46864), (106, 46762), (107, 46759), (120, 46723), (143, 46651), (150, 46630), (185, 46501), (191, 46468), (199, 46441),

Gene: Peppino_58 Start: 39500, Stop: 38769, Start Num: 46

Candidate Starts for Peppino_58:

(Start: 46 @39500 has 368 MA's), (63, 39401), (64, 39398), (89, 39281), (104, 39230), (145, 39122), (148, 39113), (170, 39032), (186, 38975), (197, 38939), (202, 38909), (214, 38861), (226, 38798),

Gene: Petersenfast_80 Start: 46210, Stop: 45452, Start Num: 46

Candidate Starts for Petersenfast_80:

(Start: 46 @46210 has 368 MA's), (53, 46186), (58, 46144), (64, 46093), (Start: 66 @46072 has 2 MA's), (68, 46063), (72, 46042), (74, 46036), (76, 46027), (101, 45940), (106, 45925), (132, 45877), (138, 45850), (143, 45823), (219, 45520), (227, 45475),

Gene: Ph8s_85 Start: 47459, Stop: 46716, Start Num: 46

Candidate Starts for Ph8s_85:

(11, 47672), (12, 47669), (Start: 46 @47459 has 368 MA's), (53, 47441), (58, 47399), (64, 47348), (Start: 66 @47327 has 2 MA's), (83, 47255), (91, 47222), (132, 47129), (138, 47102), (143, 47075), (199, 46880), (213, 46808), (227, 46739),

Gene: Phaeder_88 Start: 48683, Stop: 47922, Start Num: 46

Candidate Starts for Phaeder_88:

(Start: 46 @48683 has 368 MA's), (58, 48623), (64, 48572), (67, 48545), (79, 48491), (91, 48443), (97, 48425), (106, 48401), (132, 48350), (138, 48323), (143, 48296), (199, 48083), (200, 48080), (206, 48047), (227, 47945),

Gene: Pherbot_51 Start: 36125, Stop: 35388, Start Num: 43

Candidate Starts for Pherbot_51:

(Start: 43 @36125 has 14 MA's), (64, 36014), (79, 35939), (82, 35927), (89, 35897), (119, 35819), (134, 35786), (142, 35750), (170, 35651), (171, 35648), (185, 35597), (196, 35564), (201, 35540), (205, 35519), (226, 35417),

Gene: Pherferi_59 Start: 39548, Stop: 38817, Start Num: 46

Candidate Starts for Pherferi_59:

(Start: 46 @39548 has 368 MA's), (64, 39446), (89, 39329), (104, 39278), (134, 39215), (145, 39170), (148, 39161), (170, 39080), (186, 39023), (202, 38957), (226, 38846),

Gene: Phiderman_59 Start: 39545, Stop: 38814, Start Num: 46

Candidate Starts for Phiderman_59:

(Start: 46 @39545 has 368 MA's), (64, 39443), (89, 39326), (104, 39275), (134, 39212), (145, 39167), (148, 39158), (170, 39077), (186, 39020), (202, 38954), (226, 38843),

Gene: Phireproof_59 Start: 39554, Stop: 38823, Start Num: 46

Candidate Starts for Phireproof_59:

(Start: 46 @39554 has 368 MA's), (64, 39452), (89, 39335), (104, 39284), (134, 39221), (145, 39176), (148, 39167), (170, 39086), (186, 39029), (202, 38963), (226, 38852),

Gene: PhishRPhriends_80 Start: 46035, Stop: 45268, Start Num: 46

Candidate Starts for PhishRPhriends_80:

(33, 46080), (Start: 46 @46035 has 368 MA's), (53, 46014), (58, 45972), (59, 45969), (61, 45948), (Start: 62 @45942 has 1 MA's), (Start: 66 @45900 has 2 MA's), (72, 45870), (76, 45855), (106, 45753), (120, 45714), (127, 45705), (140, 45654), (143, 45642), (185, 45492), (199, 45432),

Gene: Phoebe_85 Start: 47036, Stop: 46269, Start Num: 46

Candidate Starts for Phoebe_85:

(33, 47081), (Start: 46 @47036 has 368 MA's), (53, 47015), (59, 46970), (61, 46949), (Start: 62 @46943 has 1 MA's), (Start: 66 @46901 has 2 MA's), (72, 46871), (76, 46856), (106, 46754), (107, 46751), (120, 46715), (143, 46643), (150, 46622), (185, 46493), (191, 46460), (199, 46433),

Gene: Phonnegut_88 Start: 48696, Stop: 47935, Start Num: 46

Candidate Starts for Phonnegut_88:

(19, 48822), (Start: 46 @48696 has 368 MA's), (58, 48636), (61, 48612), (64, 48585), (67, 48558), (79, 48504), (91, 48456), (97, 48438), (106, 48414), (132, 48363), (138, 48336), (143, 48309), (199, 48096), (200, 48093), (206, 48060), (227, 47958),

Gene: Phorgeous_7 Start: 3479, Stop: 4219, Start Num: 52

Candidate Starts for Phorgeous_7:

(Start: 52 @3479 has 37 MA's), (56, 3512), (64, 3581), (65, 3593), (68, 3608), (85, 3683), (89, 3698), (142, 3842), (148, 3860), (164, 3926), (172, 3962), (196, 4034), (201, 4058), (202, 4070), (226, 4181),

Gene: Phoxy_84 Start: 46972, Stop: 46298, Start Num: 62

Candidate Starts for Phoxy_84:

(59, 46999), (61, 46978), (Start: 62 @46972 has 1 MA's), (Start: 66 @46930 has 2 MA's), (72, 46900), (76, 46885), (106, 46783), (107, 46780), (120, 46744), (143, 46672), (150, 46651), (185, 46522), (191, 46489), (199, 46462),

Gene: Phrancesco_8 Start: 3697, Stop: 4437, Start Num: 52

Candidate Starts for Phrancesco_8:

(Start: 52 @3697 has 37 MA's), (56, 3730), (64, 3799), (65, 3811), (68, 3826), (85, 3901), (89, 3916), (142, 4060), (148, 4078), (164, 4144), (172, 4180), (201, 4276), (202, 4288), (226, 4399), (234, 4429),

Gene: PhredFlintston_59 Start: 39548, Stop: 38817, Start Num: 46

Candidate Starts for PhredFlintston_59:

(Start: 46 @39548 has 368 MA's), (64, 39446), (89, 39329), (104, 39278), (134, 39215), (145, 39170), (148, 39161), (170, 39080), (186, 39023), (202, 38957), (226, 38846),

Gene: Phriends_58 Start: 39348, Stop: 38617, Start Num: 46

Candidate Starts for Phriends_58:

(Start: 46 @39348 has 368 MA's), (64, 39246), (89, 39129), (104, 39078), (134, 39015), (145, 38970), (148, 38961), (170, 38880), (186, 38823), (202, 38757), (226, 38646),

Gene: PierreOrion_7 Start: 3479, Stop: 4219, Start Num: 52

Candidate Starts for PierreOrion_7:

(Start: 52 @3479 has 37 MA's), (56, 3512), (64, 3581), (65, 3593), (68, 3608), (85, 3683), (89, 3698), (142, 3842), (148, 3860), (164, 3926), (172, 3962), (196, 4034), (201, 4058), (202, 4070), (226, 4181), (234, 4211),

Gene: Pioneer_88 Start: 48696, Stop: 47935, Start Num: 46

Candidate Starts for Pioneer_88:

(19, 48822), (Start: 46 @48696 has 368 MA's), (58, 48636), (61, 48612), (64, 48585), (67, 48558), (79, 48504), (91, 48456), (97, 48438), (106, 48414), (132, 48363), (138, 48336), (143, 48309), (199, 48096), (200, 48093), (206, 48060), (227, 47958),

Gene: PiperSansNom_8 Start: 3783, Stop: 4523, Start Num: 52

Candidate Starts for PiperSansNom_8:

(Start: 52 @3783 has 37 MA's), (56, 3816), (64, 3885), (65, 3897), (68, 3912), (85, 3987), (89, 4002), (142, 4146), (148, 4164), (164, 4230), (172, 4266), (196, 4338), (201, 4362), (202, 4374), (226, 4485),

Gene: Piperis_7 Start: 3479, Stop: 4219, Start Num: 52

Candidate Starts for Piperis_7:

(Start: 52 @3479 has 37 MA's), (56, 3512), (64, 3581), (65, 3593), (68, 3608), (85, 3683), (89, 3698), (142, 3842), (148, 3860), (164, 3926), (172, 3962), (201, 4058), (202, 4070), (226, 4181), (234, 4211),

Gene: Piro94_83 Start: 48160, Stop: 47402, Start Num: 46

Candidate Starts for Piro94_83:

(Start: 46 @48160 has 368 MA's), (53, 48139), (55, 48127), (58, 48097), (61, 48073), (64, 48046), (Start: 66 @48025 has 2 MA's), (74, 47989), (76, 47980), (84, 47950), (91, 47920), (106, 47878), (127, 47836), (132, 47827), (143, 47773), (154, 47737), (168, 47689), (193, 47590), (199, 47566), (200, 47563), (227, 47425),

Gene: Pocket_58 Start: 39328, Stop: 38597, Start Num: 46

Candidate Starts for Pocket_58:

(Start: 46 @39328 has 368 MA's), (64, 39226), (89, 39109), (104, 39058), (134, 38995), (145, 38950), (148, 38941), (170, 38860), (186, 38803), (197, 38767), (202, 38737), (226, 38626),

Gene: Polyuyki_4 Start: 2672, Stop: 3490, Start Num: 40

Candidate Starts for Polyuyki_4:

(Start: 18 @2549 has 1 MA's), (Start: 40 @2672 has 5 MA's), (57, 2732), (84, 2891), (98, 2948), (100, 2960), (105, 2993), (109, 3002), (114, 3014), (119, 3026), (121, 3029), (150, 3128), (196, 3308), (204, 3350),

Gene: Pomar16_84 Start: 48043, Stop: 47270, Start Num: 46

Candidate Starts for Pomar16_84:

(Start: 46 @48043 has 368 MA's), (53, 48019), (58, 47977), (61, 47953), (Start: 66 @47905 has 2 MA's), (72, 47875), (74, 47869), (101, 47773), (106, 47758), (111, 47746), (143, 47644), (150, 47623), (200, 47431), (227, 47293),

Gene: PotatoSplit_85 Start: 47044, Stop: 46277, Start Num: 46

Candidate Starts for PotatoSplit_85:

(33, 47089), (Start: 46 @47044 has 368 MA's), (53, 47023), (59, 46978), (61, 46957), (Start: 62 @46951 has 1 MA's), (Start: 66 @46909 has 2 MA's), (72, 46879), (76, 46864), (106, 46762), (107, 46759), (120, 46723), (143, 46651), (150, 46630), (185, 46501), (191, 46468), (199, 46441),

Gene: Power_84 Start: 48723, Stop: 47965, Start Num: 46

Candidate Starts for Power_84:

(Start: 46 @48723 has 368 MA's), (53, 48702), (58, 48660), (61, 48636), (64, 48609), (Start: 66 @48588 has 2 MA's), (74, 48552), (76, 48543), (91, 48483), (127, 48399), (132, 48390), (143, 48336), (154, 48300), (168, 48252), (193, 48153), (200, 48126), (212, 48060), (227, 47988),

Gene: PrincePhergus_51 Start: 36141, Stop: 35404, Start Num: 43

Candidate Starts for PrincePhergus_51:

(Start: 43 @36141 has 14 MA's), (64, 36030), (79, 35955), (82, 35943), (89, 35913), (119, 35835), (134, 35802), (142, 35766), (170, 35667), (171, 35664), (185, 35613), (196, 35580), (201, 35556), (205, 35535), (226, 35433),

Gene: Priya_86 Start: 48467, Stop: 47706, Start Num: 46

Candidate Starts for Priya_86:

(Start: 46 @48467 has 368 MA's), (58, 48407), (64, 48356), (67, 48329), (79, 48275), (91, 48227), (97, 48209), (106, 48185), (132, 48134), (138, 48107), (139, 48104), (143, 48080), (199, 47867), (200, 47864), (206, 47831), (227, 47729),

Gene: Pulchra_8 Start: 3709, Stop: 4449, Start Num: 52

Candidate Starts for Pulchra_8:

(Start: 52 @3709 has 37 MA's), (56, 3742), (64, 3811), (65, 3823), (68, 3838), (85, 3913), (89, 3928), (142, 4072), (148, 4090), (164, 4156), (172, 4192), (201, 4288), (202, 4300), (226, 4411), (234, 4441),

Gene: PuppyEggo_59 Start: 39548, Stop: 38817, Start Num: 46

Candidate Starts for PuppyEggo_59:

(Start: 46 @39548 has 368 MA's), (64, 39446), (89, 39329), (104, 39278), (134, 39215), (145, 39170), (148, 39161), (170, 39080), (186, 39023), (197, 38987), (202, 38957), (226, 38846),

Gene: Qobbit_86 Start: 48429, Stop: 47668, Start Num: 46

Candidate Starts for Qobbit_86:

(Start: 46 @48429 has 368 MA's), (58, 48369), (64, 48318), (67, 48291), (79, 48237), (91, 48189), (97, 48171), (106, 48147), (132, 48096), (138, 48069), (139, 48066), (143, 48042), (199, 47829), (200, 47826), (206, 47793), (227, 47691),

Gene: QueenB2_81 Start: 47813, Stop: 47055, Start Num: 46

Candidate Starts for QueenB2_81:

(Start: 44 @47816 has 3 MA's), (Start: 46 @47813 has 368 MA's), (53, 47792), (58, 47750), (59, 47747), (61, 47726), (64, 47699), (Start: 66 @47678 has 2 MA's), (74, 47642), (76, 47633), (91, 47573), (127, 47489), (132, 47480), (143, 47426), (154, 47390), (168, 47342), (193, 47243), (200, 47216), (212, 47150), (227, 47078),

Gene: QueenBeesly_84 Start: 48520, Stop: 47762, Start Num: 46

Candidate Starts for QueenBeesly_84:

(Start: 46 @48520 has 368 MA's), (53, 48499), (58, 48457), (61, 48433), (64, 48406), (Start: 66 @48385 has 2 MA's), (74, 48349), (76, 48340), (91, 48280), (127, 48196), (132, 48187), (143, 48133), (154, 48097), (168, 48049), (193, 47950), (200, 47923), (212, 47857), (227, 47785),

Gene: Quhwah_8 Start: 3691, Stop: 4431, Start Num: 52

Candidate Starts for Quhwah_8:

(Start: 52 @3691 has 37 MA's), (56, 3724), (64, 3793), (65, 3805), (68, 3820), (85, 3895), (89, 3910), (142, 4054), (148, 4072), (164, 4138), (172, 4174), (201, 4270), (202, 4282), (226, 4393), (234, 4423),

Gene: Quokka_86 Start: 47576, Stop: 46815, Start Num: 46

Candidate Starts for Quokka_86:

(Start: 46 @47576 has 368 MA's), (53, 47552), (58, 47510), (Start: 66 @47438 has 2 MA's), (72, 47408), (74, 47402), (91, 47333), (106, 47291), (132, 47243), (143, 47189), (167, 47105), (185, 47039), (199, 46979), (200, 46976), (219, 46883), (227, 46838),

Gene: Raccoon_58 Start: 39471, Stop: 38740, Start Num: 46

Candidate Starts for Raccoon_58:

(Start: 46 @39471 has 368 MA's), (63, 39372), (64, 39369), (89, 39252), (104, 39201), (145, 39093), (148, 39084), (170, 39003), (186, 38946), (197, 38910), (202, 38880), (214, 38832), (226, 38769),

Gene: Rachaly_81 Start: 47648, Stop: 46893, Start Num: 46

Candidate Starts for Rachaly_81:

(Start: 46 @47648 has 368 MA's), (53, 47627), (55, 47615), (61, 47561), (64, 47534), (72, 47483), (86, 47423), (91, 47408), (106, 47366), (127, 47324), (143, 47261), (185, 47111), (227, 46916),

Gene: Rahalelujah_87 Start: 48224, Stop: 47463, Start Num: 46

Candidate Starts for Rahalelujah_87:

(Start: 46 @48224 has 368 MA's), (58, 48164), (61, 48140), (64, 48113), (67, 48086), (79, 48032), (91, 47984), (106, 47942), (132, 47891), (138, 47864), (143, 47837), (150, 47816), (160, 47786), (200, 47621), (227, 47486),

Gene: Ramiel05_7 Start: 3470, Stop: 4210, Start Num: 52

Candidate Starts for Ramiel05_7:

(Start: 52 @3470 has 37 MA's), (56, 3503), (64, 3572), (65, 3584), (68, 3599), (85, 3674), (89, 3689), (142, 3833), (148, 3851), (164, 3917), (172, 3953), (196, 4025), (201, 4049), (202, 4061), (226, 4172),

Gene: Rapheph_59 Start: 39548, Stop: 38817, Start Num: 46

Candidate Starts for Rapheph_59:

(Start: 46 @39548 has 368 MA's), (64, 39446), (89, 39329), (104, 39278), (134, 39215), (145, 39170), (148, 39161), (170, 39080), (186, 39023), (202, 38957), (226, 38846),

Gene: Raptor_59 Start: 39546, Stop: 38815, Start Num: 46

Candidate Starts for Raptor_59:

(Start: 46 @39546 has 368 MA's), (64, 39444), (89, 39327), (104, 39276), (134, 39213), (145, 39168), (148, 39159), (170, 39078), (186, 39021), (202, 38955), (226, 38844),

Gene: Reba_79 Start: 45691, Stop: 44924, Start Num: 46

Candidate Starts for Reba_79:

(33, 45736), (Start: 46 @45691 has 368 MA's), (53, 45670), (58, 45628), (59, 45625), (61, 45604), (Start: 62 @45598 has 1 MA's), (Start: 66 @45556 has 2 MA's), (72, 45526), (76, 45511), (106, 45409), (120, 45370), (127, 45361), (140, 45310), (143, 45298), (185, 45148), (199, 45088),

Gene: RedRock_84 Start: 48769, Stop: 48014, Start Num: 46

Candidate Starts for RedRock_84:

(Start: 46 @48769 has 368 MA's), (53, 48748), (58, 48706), (61, 48682), (64, 48655), (Start: 66 @48634 has 2 MA's), (74, 48598), (76, 48589), (84, 48559), (91, 48529), (127, 48445), (132, 48436), (143, 48382), (154, 48346), (168, 48298), (200, 48172), (227, 48034),

Gene: Redfield_58 Start: 39510, Stop: 38779, Start Num: 46

Candidate Starts for Redfield_58:

(Start: 46 @39510 has 368 MA's), (63, 39411), (64, 39408), (89, 39291), (104, 39240), (145, 39132), (148, 39123), (170, 39042), (186, 38985), (197, 38949), (202, 38919), (214, 38871), (226, 38808),

Gene: Refuge_86 Start: 50447, Stop: 49695, Start Num: 46

Candidate Starts for Refuge_86:

(Start: 46 @50447 has 368 MA's), (53, 50426), (55, 50414), (63, 50336), (64, 50333), (68, 50303), (72, 50282), (91, 50207), (97, 50189), (99, 50186), (106, 50165), (127, 50123), (132, 50114), (143, 50060), (150, 50039), (157, 50021), (166, 49982), (200, 49850), (211, 49790),

Gene: Remus_88 Start: 47411, Stop: 46695, Start Num: 46

Candidate Starts for Remus_88:

(24, 47507), (Start: 28 @47477 has 1 MA's), (35, 47456), (Start: 46 @47411 has 368 MA's), (53, 47387), (64, 47294), (76, 47228), (90, 47171), (96, 47153), (106, 47126), (118, 47096), (123, 47090), (127, 47084), (132, 47075), (143, 47021), (148, 47009), (200, 46853),

Gene: Renzie_59 Start: 39604, Stop: 38873, Start Num: 46

Candidate Starts for Renzie_59:

(Start: 46 @39604 has 368 MA's), (64, 39502), (89, 39385), (104, 39334), (134, 39271), (145, 39226), (148, 39217), (170, 39136), (186, 39079), (202, 39013), (226, 38902),

Gene: Retro23_84 Start: 48244, Stop: 47486, Start Num: 46

Candidate Starts for Retro23_84:

(Start: 46 @48244 has 368 MA's), (53, 48223), (58, 48181), (61, 48157), (64, 48130), (Start: 66 @48109 has 2 MA's), (74, 48073), (83, 48037), (91, 48004), (127, 47920), (132, 47911), (143, 47857), (154, 47821), (168, 47773), (193, 47674), (199, 47650), (200, 47647), (227, 47509),

Gene: Riyhil_59 Start: 39558, Stop: 38827, Start Num: 46

Candidate Starts for Riyhil_59:

(Start: 46 @39558 has 368 MA's), (64, 39456), (89, 39339), (104, 39288), (134, 39225), (145, 39180), (148, 39171), (170, 39090), (186, 39033), (202, 38967), (226, 38856),

Gene: Robinson_59 Start: 39620, Stop: 38889, Start Num: 46

Candidate Starts for Robinson_59:

(Start: 46 @39620 has 368 MA's), (64, 39518), (89, 39401), (104, 39350), (134, 39287), (145, 39242), (148, 39233), (170, 39152), (186, 39095), (202, 39029), (226, 38918),

Gene: RobsFeet_6 Start: 2970, Stop: 3710, Start Num: 52

Candidate Starts for RobsFeet_6:

(26, 2892), (Start: 52 @2970 has 37 MA's), (56, 3003), (64, 3072), (65, 3084), (85, 3174), (89, 3189), (142, 3333), (148, 3351), (164, 3417), (172, 3453), (196, 3525), (201, 3549), (202, 3561), (207, 3576), (226, 3672),

Gene: Rog141_58 Start: 39291, Stop: 38560, Start Num: 46

Candidate Starts for Rog141_58:

(Start: 46 @39291 has 368 MA's), (64, 39189), (89, 39072), (104, 39021), (134, 38958), (145, 38913), (148, 38904), (170, 38823), (186, 38766), (197, 38730), (202, 38700), (226, 38589),

Gene: Rummer_83 Start: 47068, Stop: 46301, Start Num: 46

Candidate Starts for Rummer_83:

(33, 47113), (Start: 46 @47068 has 368 MA's), (53, 47047), (59, 47002), (61, 46981), (Start: 62 @46975 has 1 MA's), (Start: 66 @46933 has 2 MA's), (72, 46903), (76, 46888), (106, 46786), (107, 46783), (120, 46747), (143, 46675), (150, 46654), (185, 46525), (191, 46492), (199, 46465),

Gene: RyeScarlet_89 Start: 48673, Stop: 47912, Start Num: 46

Candidate Starts for RyeScarlet_89:

(19, 48799), (Start: 46 @48673 has 368 MA's), (58, 48613), (61, 48589), (64, 48562), (67, 48535), (79, 48481), (91, 48433), (97, 48415), (106, 48391), (132, 48340), (138, 48313), (143, 48286), (199, 48073), (200, 48070), (206, 48037), (227, 47935),

Gene: SJay_59 Start: 39592, Stop: 38861, Start Num: 46

Candidate Starts for SJay_59:

(Start: 46 @39592 has 368 MA's), (64, 39490), (89, 39373), (104, 39322), (134, 39259), (145, 39214), (148, 39205), (170, 39124), (186, 39067), (197, 39031), (202, 39001), (226, 38890),

Gene: Sabia_82 Start: 47048, Stop: 46281, Start Num: 46

Candidate Starts for Sabia_82:

(Start: 38 @47081 has 1 MA's), (Start: 46 @47048 has 368 MA's), (53, 47027), (59, 46982), (61, 46961), (Start: 62 @46955 has 1 MA's), (Start: 66 @46913 has 2 MA's), (72, 46883), (76, 46868), (106, 46766), (107, 46763), (120, 46727), (143, 46655), (150, 46634), (185, 46505), (191, 46472), (199, 46445),

Gene: Sabinator_82 Start: 47042, Stop: 46275, Start Num: 46

Candidate Starts for Sabinator_82:

(33, 47087), (Start: 46 @47042 has 368 MA's), (53, 47021), (59, 46976), (61, 46955), (Start: 62 @46949 has 1 MA's), (Start: 66 @46907 has 2 MA's), (72, 46877), (76, 46862), (106, 46760), (107, 46757), (120, 46721), (143, 46649), (150, 46628), (185, 46499), (191, 46466), (199, 46439),

Gene: Sachima_84 Start: 48711, Stop: 47950, Start Num: 46

Candidate Starts for Sachima_84:

(19, 48837), (Start: 46 @48711 has 368 MA's), (58, 48651), (61, 48627), (64, 48600), (67, 48573), (79, 48519), (91, 48471), (97, 48453), (106, 48429), (132, 48378), (138, 48351), (143, 48324), (199, 48111), (200, 48108), (206, 48075), (227, 47973),

Gene: Salz_81 Start: 46125, Stop: 45367, Start Num: 46

Candidate Starts for Salz_81:

(Start: 46 @46125 has 368 MA's), (53, 46101), (58, 46059), (64, 46008), (Start: 66 @45987 has 2 MA's), (68, 45978), (72, 45957), (74, 45951), (76, 45942), (101, 45855), (106, 45840), (132, 45792), (138, 45765), (143, 45738), (219, 45435), (227, 45390),

Gene: Sansa_54 Start: 37536, Stop: 36811, Start Num: 46

Candidate Starts for Sansa_54:

(Start: 46 @37536 has 368 MA's), (64, 37434), (89, 37326), (134, 37209), (142, 37173), (146, 37161), (170, 37074), (186, 37017),

Gene: Sapo_49 Start: 39622, Stop: 40341, Start Num: 43

Candidate Starts for Sapo_49:

(Start: 43 @39622 has 14 MA's), (58, 39697), (68, 39778), (93, 39886), (125, 39949), (129, 39955), (179, 40099), (184, 40120), (211, 40237),

Gene: Saratos_56 Start: 37580, Stop: 36855, Start Num: 46

Candidate Starts for Saratos_56:

(Start: 46 @37580 has 368 MA's), (64, 37478), (89, 37370), (121, 37283), (134, 37253), (142, 37217), (146, 37205), (170, 37118), (186, 37061),

Gene: Savannah_7 Start: 3494, Stop: 4234, Start Num: 52

Candidate Starts for Savannah_7:

(Start: 52 @3494 has 37 MA's), (56, 3527), (64, 3596), (65, 3608), (68, 3623), (85, 3698), (89, 3713), (142, 3857), (148, 3875), (164, 3941), (172, 3977), (196, 4049), (201, 4073), (202, 4085), (226, 4196),

Gene: Scherzo_86 Start: 48728, Stop: 47967, Start Num: 46

Candidate Starts for Scherzo_86:

(19, 48854), (Start: 46 @48728 has 368 MA's), (58, 48668), (61, 48644), (64, 48617), (67, 48590), (79, 48536), (91, 48488), (97, 48470), (106, 48446), (132, 48395), (138, 48368), (143, 48341), (199, 48128), (200, 48125), (206, 48092), (227, 47990),

Gene: Schimmels22_51 Start: 36265, Stop: 35531, Start Num: 46

Candidate Starts for Schimmels22_51:

(Start: 46 @36265 has 368 MA's), (56, 36232), (64, 36163), (89, 36046), (95, 36028), (104, 35995), (129, 35950), (138, 35917), (170, 35794), (178, 35767), (186, 35737), (196, 35707), (201, 35683), (202, 35671),

Gene: Schnapsidee_58 Start: 39452, Stop: 38721, Start Num: 46

Candidate Starts for Schnapsidee_58:

(Start: 46 @39452 has 368 MA's), (63, 39353), (64, 39350), (89, 39233), (104, 39182), (145, 39074), (148, 39065), (170, 38984), (186, 38927), (197, 38891), (202, 38861), (214, 38813), (226, 38750),

Gene: Schubert_51 Start: 36743, Stop: 35955, Start Num: 27

Candidate Starts for Schubert_51:

(Start: 27 @36743 has 1 MA's), (42, 36695), (64, 36584), (89, 36467), (104, 36416), (117, 36389), (145, 36308), (146, 36305), (159, 36269), (185, 36164), (202, 36095), (226, 35984),

Gene: Scumberland_8 Start: 3697, Stop: 4437, Start Num: 52

Candidate Starts for Scumberland_8:

(Start: 52 @3697 has 37 MA's), (56, 3730), (64, 3799), (65, 3811), (68, 3826), (85, 3901), (89, 3916), (142, 4060), (148, 4078), (164, 4144), (172, 4180), (201, 4276), (202, 4288), (207, 4303), (226, 4399), (234, 4429),

Gene: Sedgewig_58 Start: 39252, Stop: 38521, Start Num: 46

Candidate Starts for Sedgewig_58:

(Start: 46 @39252 has 368 MA's), (64, 39150), (89, 39033), (104, 38982), (134, 38919), (145, 38874), (148, 38865), (170, 38784), (186, 38727), (202, 38661), (226, 38550),

Gene: Selwyn23_8 Start: 3709, Stop: 4449, Start Num: 52

Candidate Starts for Selwyn23_8:

(Start: 52 @3709 has 37 MA's), (56, 3742), (64, 3811), (65, 3823), (68, 3838), (85, 3913), (89, 3928), (142, 4072), (148, 4090), (164, 4156), (172, 4192), (201, 4288), (202, 4300), (226, 4411), (234, 4441),

Gene: SemperFi_84 Start: 48408, Stop: 47650, Start Num: 46

Candidate Starts for SemperFi_84:

(Start: 46 @48408 has 368 MA's), (53, 48387), (58, 48345), (61, 48321), (64, 48294), (Start: 66 @48273 has 2 MA's), (74, 48237), (76, 48228), (91, 48168), (127, 48084), (132, 48075), (143, 48021), (154, 47985), (168, 47937), (193, 47838), (200, 47811), (212, 47745), (227, 47673),

Gene: Serenity_87 Start: 47616, Stop: 46855, Start Num: 46

Candidate Starts for Serenity_87:

(Start: 46 @47616 has 368 MA's), (53, 47592), (58, 47550), (Start: 66 @47478 has 2 MA's), (72, 47448), (74, 47442), (91, 47373), (132, 47283), (143, 47229), (167, 47145), (185, 47079), (199, 47019), (200, 47016), (219, 46923), (227, 46878),

Gene: Settecandela_184 Start: 119829, Stop: 120656, Start Num: 52

Candidate Starts for Settecandela_184:

(20, 119691), (Start: 52 @119829 has 37 MA's), (61, 119907), (Start: 62 @119913 has 1 MA's), (78, 120003), (83, 120027), (90, 120057), (128, 120189), (131, 120195), (144, 120255), (172, 120366), (190, 120435), (196, 120471),

Gene: ShaiHulud_60 Start: 39557, Stop: 38826, Start Num: 46

Candidate Starts for ShaiHulud_60:

(Start: 46 @39557 has 368 MA's), (64, 39455), (89, 39338), (104, 39287), (134, 39224), (145, 39179), (148, 39170), (170, 39089), (186, 39032), (197, 38996), (202, 38966), (226, 38855),

Gene: Sham4_82 Start: 46211, Stop: 45453, Start Num: 46

Candidate Starts for Sham4_82:

(Start: 46 @46211 has 368 MA's), (53, 46187), (58, 46145), (64, 46094), (Start: 66 @46073 has 2 MA's), (68, 46064), (72, 46043), (74, 46037), (76, 46028), (101, 45941), (106, 45926), (132, 45878), (138, 45851), (143, 45824), (219, 45521), (227, 45476),

Gene: Shamu_56 Start: 37469, Stop: 36744, Start Num: 46

Candidate Starts for Shamu_56:

(Start: 46 @37469 has 368 MA's), (64, 37367), (89, 37259), (121, 37172), (134, 37142), (142, 37106), (146, 37094), (170, 37007), (186, 36950),

Gene: SheaKeira_83 Start: 47967, Stop: 47209, Start Num: 46

Candidate Starts for SheaKeira_83:

(Start: 46 @47967 has 368 MA's), (53, 47949), (64, 47856), (67, 47829), (91, 47730), (106, 47688), (132, 47637), (138, 47610), (143, 47583), (150, 47562), (200, 47367), (206, 47334), (227, 47232),

Gene: Shee_59 Start: 39545, Stop: 38814, Start Num: 46

Candidate Starts for Shee_59:

(Start: 46 @39545 has 368 MA's), (64, 39443), (89, 39326), (104, 39275), (134, 39212), (145, 39167), (148, 39158), (170, 39077), (186, 39020), (202, 38954), (226, 38843),

Gene: Shotgun_7 Start: 3470, Stop: 4210, Start Num: 52

Candidate Starts for Shotgun_7:

(Start: 52 @3470 has 37 MA's), (56, 3503), (64, 3572), (65, 3584), (68, 3599), (85, 3674), (89, 3689), (142, 3833), (148, 3851), (164, 3917), (172, 3953), (196, 4025), (201, 4049), (202, 4061), (226, 4172),

Gene: Sinatra_52 Start: 36136, Stop: 35399, Start Num: 43

Candidate Starts for Sinatra_52:

(Start: 43 @36136 has 14 MA's), (64, 36025), (79, 35950), (82, 35938), (89, 35908), (119, 35830), (134, 35797), (142, 35761), (170, 35662), (171, 35659), (185, 35608), (196, 35575), (201, 35551), (205, 35530), (226, 35428),

Gene: SirVictor_53 Start: 36703, Stop: 35975, Start Num: 43

Candidate Starts for SirVictor_53:

(Start: 43 @36703 has 14 MA's), (64, 36601), (82, 36514), (89, 36484), (119, 36406), (134, 36373), (142, 36337), (163, 36277), (170, 36238), (171, 36235), (185, 36184), (196, 36151), (201, 36127), (205, 36106),

Gene: Smarties_11 Start: 4460, Stop: 5197, Start Num: 52

Candidate Starts for Smarties_11:

(Start: 52 @4460 has 37 MA's), (56, 4493), (64, 4562), (65, 4574), (68, 4589), (85, 4664), (89, 4679), (103, 4727), (134, 4787), (142, 4823), (164, 4907), (196, 5015), (202, 5051), (205, 5060), (226, 5162),

Gene: Smeagan_87 Start: 48956, Stop: 48201, Start Num: 46

Candidate Starts for Smeagan_87:

(Start: 46 @48956 has 368 MA's), (53, 48935), (58, 48893), (61, 48869), (Start: 66 @48821 has 2 MA's), (82, 48752), (91, 48716), (123, 48638), (143, 48569), (150, 48548), (199, 48362), (200, 48359), (227, 48221),

Gene: SnapTap_84 Start: 48379, Stop: 47621, Start Num: 46

Candidate Starts for SnapTap_84:

(Start: 46 @48379 has 368 MA's), (53, 48358), (58, 48316), (61, 48292), (64, 48265), (Start: 66 @48244 has 2 MA's), (74, 48208), (76, 48199), (91, 48139), (127, 48055), (132, 48046), (143, 47992), (154, 47956), (168, 47908), (193, 47809), (200, 47782), (212, 47716), (227, 47644),

Gene: Snape_86 Start: 47318, Stop: 46560, Start Num: 46

Candidate Starts for Snape_86:

(Start: 46 @47318 has 368 MA's), (53, 47294), (58, 47252), (64, 47201), (Start: 66 @47180 has 2 MA's), (68, 47171), (72, 47150), (74, 47144), (76, 47135), (101, 47048), (106, 47033), (132, 46985), (138, 46958), (143, 46931), (219, 46628), (227, 46583),

Gene: Snickers_80 Start: 47013, Stop: 46246, Start Num: 46

Candidate Starts for Snickers_80:

(Start: 38 @47046 has 1 MA's), (Start: 46 @47013 has 368 MA's), (53, 46992), (59, 46947), (61, 46926), (Start: 62 @46920 has 1 MA's), (Start: 66 @46878 has 2 MA's), (72, 46848), (76, 46833), (106, 46731), (107, 46728), (120, 46692), (143, 46620), (150, 46599), (185, 46470), (191, 46437), (199, 46410),

Gene: SoYo_81 Start: 46956, Stop: 46189, Start Num: 46

Candidate Starts for SoYo_81:

(33, 47001), (Start: 46 @46956 has 368 MA's), (53, 46935), (59, 46890), (61, 46869), (Start: 62 @46863 has 1 MA's), (Start: 66 @46821 has 2 MA's), (72, 46791), (76, 46776), (106, 46674), (107, 46671), (120, 46635), (143, 46563), (150, 46542), (185, 46413), (191, 46380), (199, 46353),

Gene: SoilDragon_84 Start: 46516, Stop: 45716, Start Num: 38

Candidate Starts for SoilDragon_84:

(Start: 38 @46516 has 1 MA's), (Start: 46 @46483 has 368 MA's), (53, 46462), (59, 46417), (61, 46396), (Start: 62 @46390 has 1 MA's), (Start: 66 @46348 has 2 MA's), (72, 46318), (76, 46303), (106, 46201), (107, 46198), (120, 46162), (143, 46090), (150, 46069), (185, 45940), (191, 45907), (199, 45880),

Gene: SoilGremlin_59 Start: 39341, Stop: 38610, Start Num: 46

Candidate Starts for SoilGremlin_59:

(Start: 46 @39341 has 368 MA's), (64, 39239), (89, 39122), (104, 39071), (134, 39008), (145, 38963), (148, 38954), (170, 38873), (186, 38816), (202, 38750), (226, 38639),

Gene: SonOfLevi_59 Start: 39319, Stop: 38588, Start Num: 46

Candidate Starts for SonOfLevi_59:

(Start: 46 @39319 has 368 MA's), (64, 39217), (89, 39100), (104, 39049), (134, 38986), (145, 38941), (148, 38932), (170, 38851), (186, 38794), (197, 38758), (202, 38728), (226, 38617),

Gene: Soshari_86 Start: 47064, Stop: 46297, Start Num: 46

Candidate Starts for Soshari_86:

(33, 47109), (Start: 46 @47064 has 368 MA's), (53, 47043), (59, 46998), (61, 46977), (Start: 62 @46971 has 1 MA's), (Start: 66 @46929 has 2 MA's), (72, 46899), (76, 46884), (106, 46782), (107, 46779), (120, 46743), (143, 46671), (150, 46650), (185, 46521), (191, 46488), (199, 46461),

Gene: Soups_87 Start: 47266, Stop: 46484, Start Num: 28

Candidate Starts for Soups_87:

(24, 47296), (Start: 28 @47266 has 1 MA's), (35, 47245), (Start: 46 @47200 has 368 MA's), (53, 47176), (64, 47083), (76, 47017), (90, 46960), (96, 46942), (106, 46915), (118, 46885), (123, 46879), (127, 46873), (132, 46864), (143, 46810), (148, 46798), (200, 46642),

Gene: Spike509_84 Start: 47065, Stop: 46298, Start Num: 46

Candidate Starts for Spike509_84:

(Start: 38 @47098 has 1 MA's), (Start: 46 @47065 has 368 MA's), (53, 47044), (59, 46999), (61, 46978), (Start: 62 @46972 has 1 MA's), (Start: 66 @46930 has 2 MA's), (72, 46900), (76, 46885), (106, 46783), (107, 46780), (120, 46744), (143, 46672), (150, 46651), (185, 46522), (191, 46489), (199, 46462),

Gene: Spouty_86 Start: 48466, Stop: 47705, Start Num: 46

Candidate Starts for Spouty_86:

(Start: 46 @48466 has 368 MA's), (58, 48406), (64, 48355), (67, 48328), (79, 48274), (91, 48226), (97, 48208), (106, 48184), (132, 48133), (138, 48106), (139, 48103), (143, 48079), (199, 47866), (200, 47863), (206, 47830), (227, 47728),

Gene: SqueakyClean_66 Start: 44668, Stop: 43940, Start Num: 49

Candidate Starts for SqueakyClean_66:

(Start: 49 @44668 has 11 MA's), (64, 44554), (115, 44377), (175, 44194), (197, 44113), (201, 44095), (228, 43957),

Gene: Stagni_81 Start: 47043, Stop: 46276, Start Num: 46

Candidate Starts for Stagni_81:

(Start: 38 @47076 has 1 MA's), (Start: 46 @47043 has 368 MA's), (53, 47022), (59, 46977), (61, 46956), (Start: 62 @46950 has 1 MA's), (Start: 66 @46908 has 2 MA's), (72, 46878), (76, 46863), (106, 46761), (107, 46758), (120, 46722), (143, 46650), (150, 46629), (185, 46500), (191, 46467), (199, 46440),

Gene: Stanktossa_58 Start: 39548, Stop: 38817, Start Num: 46

Candidate Starts for Stanktossa_58:

(Start: 46 @39548 has 368 MA's), (64, 39446), (89, 39329), (104, 39278), (134, 39215), (145, 39170), (148, 39161), (170, 39080), (186, 39023), (202, 38957), (226, 38846),

Gene: StarStuff_84 Start: 48005, Stop: 47232, Start Num: 46

Candidate Starts for StarStuff_84:

(Start: 46 @48005 has 368 MA's), (53, 47981), (58, 47939), (61, 47915), (Start: 66 @47867 has 2 MA's), (72, 47837), (74, 47831), (101, 47735), (106, 47720), (111, 47708), (143, 47606), (150, 47585), (200, 47393), (227, 47255),

Gene: Steamy_83 Start: 49417, Stop: 48665, Start Num: 46

Candidate Starts for Steamy_83:

(Start: 46 @49417 has 368 MA's), (53, 49399), (64, 49306), (72, 49255), (91, 49180), (97, 49162), (106, 49138), (123, 49102), (132, 49087), (143, 49033), (150, 49012), (157, 48994), (185, 48883), (187, 48877),

Gene: StepMih_84 Start: 47034, Stop: 46267, Start Num: 46

Candidate Starts for StepMih_84:

(Start: 38 @47067 has 1 MA's), (Start: 46 @47034 has 368 MA's), (53, 47013), (59, 46968), (61, 46947), (Start: 62 @46941 has 1 MA's), (Start: 66 @46899 has 2 MA's), (72, 46869), (76, 46854), (106, 46752), (107, 46749), (120, 46713), (143, 46641), (150, 46620), (185, 46491), (191, 46458), (199, 46431),

Gene: StingRay_58 Start: 39342, Stop: 38611, Start Num: 46

Candidate Starts for StingRay_58:

(Start: 46 @39342 has 368 MA's), (64, 39240), (89, 39123), (104, 39072), (134, 39009), (145, 38964), (148, 38955), (170, 38874), (186, 38817), (202, 38751), (226, 38640),

Gene: StirfryIV_58 Start: 39264, Stop: 38533, Start Num: 46

Candidate Starts for StirfryIV_58:

(Start: 46 @39264 has 368 MA's), (64, 39162), (89, 39045), (104, 38994), (134, 38931), (145, 38886), (148, 38877), (170, 38796), (186, 38739), (202, 38673), (226, 38562),

Gene: Stormbreaker8_57 Start: 39319, Stop: 38588, Start Num: 46

Candidate Starts for Stormbreaker8_57:

(Start: 46 @39319 has 368 MA's), (63, 39220), (64, 39217), (89, 39100), (104, 39049), (145, 38941), (148, 38932), (170, 38851), (186, 38794), (197, 38758), (202, 38728), (214, 38680), (226, 38617),

Gene: Strathdee_59 Start: 39547, Stop: 38816, Start Num: 46

Candidate Starts for Strathdee_59:

(Start: 46 @39547 has 368 MA's), (64, 39445), (89, 39328), (104, 39277), (134, 39214), (145, 39169), (148, 39160), (170, 39079), (186, 39022), (197, 38986), (202, 38956), (226, 38845),

Gene: Strosahl_88 Start: 47411, Stop: 46695, Start Num: 46

Candidate Starts for Strosahl_88:

(24, 47507), (Start: 28 @47477 has 1 MA's), (35, 47456), (Start: 46 @47411 has 368 MA's), (53, 47387), (64, 47294), (76, 47228), (90, 47171), (96, 47153), (106, 47126), (118, 47096), (123, 47090), (127, 47084), (132, 47075), (143, 47021), (148, 47009), (200, 46853),

Gene: Sunny_8 Start: 3620, Stop: 4393, Start Num: 52

Candidate Starts for Sunny_8:

(Start: 52 @3620 has 37 MA's), (56, 3653), (64, 3722), (90, 3842), (91, 3845), (92, 3848), (112, 3923), (142, 4016), (148, 4034), (185, 4172), (196, 4205), (201, 4229), (205, 4250), (226, 4352),

Gene: Superchunk_84 Start: 47204, Stop: 46461, Start Num: 46

Candidate Starts for Superchunk_84:

(Start: 46 @47204 has 368 MA's), (53, 47186), (58, 47144), (64, 47093), (Start: 66 @47072 has 2 MA's), (83, 47000), (91, 46967), (106, 46925), (108, 46919), (132, 46874), (138, 46847), (143, 46820), (147, 46811), (199, 46625), (206, 46589), (213, 46553), (227, 46484),

Gene: Superfresh_59 Start: 39604, Stop: 38873, Start Num: 46

Candidate Starts for Superfresh_59:

(Start: 46 @39604 has 368 MA's), (64, 39502), (89, 39385), (104, 39334), (134, 39271), (145, 39226), (148, 39217), (170, 39136), (186, 39079), (202, 39013), (226, 38902),

Gene: SweetiePie_84 Start: 48512, Stop: 47754, Start Num: 46

Candidate Starts for SweetiePie_84:

(Start: 46 @48512 has 368 MA's), (53, 48491), (58, 48449), (61, 48425), (64, 48398), (Start: 66 @48377 has 2 MA's), (74, 48341), (76, 48332), (91, 48272), (127, 48188), (132, 48179), (143, 48125), (154, 48089), (168, 48041), (193, 47942), (200, 47915), (212, 47849), (227, 47777),

Gene: SwirlSquare_87 Start: 46934, Stop: 46176, Start Num: 46

Candidate Starts for SwirlSquare_87:

(16, 47099), (Start: 46 @46934 has 368 MA's), (53, 46910), (58, 46868), (61, 46844), (64, 46817), (Start: 66 @46796 has 2 MA's), (72, 46766), (76, 46751), (91, 46691), (92, 46688), (96, 46676), (106, 46649), (132, 46604), (143, 46550), (145, 46547), (193, 46364), (199, 46340), (200, 46337), (211, 46277), (227, 46199),

Gene: TarsusIV_83 Start: 48405, Stop: 47653, Start Num: 46

Candidate Starts for TarsusIV_83:

(Start: 46 @48405 has 368 MA's), (53, 48384), (55, 48372), (61, 48318), (64, 48291), (86, 48180), (91, 48165), (106, 48123), (127, 48081), (143, 48018), (185, 47868), (199, 47811), (200, 47808), (206, 47775), (227, 47673),

Gene: TatarkaPM_59 Start: 39558, Stop: 38827, Start Num: 46

Candidate Starts for TatarkaPM_59:

(Start: 46 @39558 has 368 MA's), (64, 39456), (89, 39339), (104, 39288), (134, 39225), (145, 39180), (148, 39171), (170, 39090), (186, 39033), (202, 38967), (226, 38856),

Gene: Taurus_85 Start: 47043, Stop: 46276, Start Num: 46

Candidate Starts for Taurus_85:

(Start: 38 @47076 has 1 MA's), (Start: 46 @47043 has 368 MA's), (53, 47022), (59, 46977), (61, 46956), (Start: 62 @46950 has 1 MA's), (Start: 66 @46908 has 2 MA's), (72, 46878), (76, 46863), (106, 46761), (107, 46758), (120, 46722), (143, 46650), (150, 46629), (185, 46500), (191, 46467), (199, 46440),

Gene: Teagan_59 Start: 39538, Stop: 38807, Start Num: 46

Candidate Starts for Teagan_59:

(Start: 46 @39538 has 368 MA's), (64, 39436), (89, 39319), (104, 39268), (134, 39205), (145, 39160), (148, 39151), (170, 39070), (186, 39013), (202, 38947), (226, 38836),

Gene: Teamocil_5 Start: 2600, Stop: 3349, Start Num: 48

Candidate Starts for Teamocil_5:

(Start: 48 @2600 has 4 MA's), (64, 2714), (65, 2726), (73, 2765), (85, 2816), (89, 2831), (90, 2834), (97, 2855), (102, 2873), (134, 2939), (138, 2954), (142, 2975), (148, 2993), (158, 3026), (164, 3059), (172, 3095), (196, 3167), (202, 3203), (205, 3212), (217, 3263), (226, 3311), (227, 3317),

Gene: TeddyBear_58 Start: 39301, Stop: 38570, Start Num: 46

Candidate Starts for TeddyBear_58:

(Start: 46 @39301 has 368 MA's), (64, 39199), (89, 39082), (104, 39031), (134, 38968), (145, 38923), (148, 38914), (170, 38833), (186, 38776), (197, 38740), (202, 38710), (226, 38599),

Gene: Tenda_58 Start: 39299, Stop: 38568, Start Num: 46

Candidate Starts for Tenda_58:

(Start: 46 @39299 has 368 MA's), (64, 39197), (89, 39080), (104, 39029), (134, 38966), (145, 38921), (148, 38912), (170, 38831), (186, 38774), (197, 38738), (202, 38708), (226, 38597),

Gene: Teng_66 Start: 35741, Stop: 36484, Start Num: 49

Candidate Starts for Teng_66:

(1, 35036), (2, 35039), (3, 35078), (5, 35390), (6, 35414), (8, 35453), (9, 35498), (11, 35522), (32, 35687), (Start: 49 @35741 has 11 MA's), (56, 35786), (64, 35855), (79, 35930), (92, 35981), (102, 36014), (103, 36020), (134, 36080), (145, 36125), (148, 36134), (180, 36254), (185, 36269), (196, 36302), (197, 36308), (202, 36338), (205, 36347), (223, 36431), (232, 36473),

Gene: Thestral_68 Start: 45402, Stop: 44662, Start Num: 49

Candidate Starts for Thestral_68:

(17, 45543), (Start: 31 @45459 has 1 MA's), (Start: 49 @45402 has 11 MA's), (64, 45282), (68, 45255), (105, 45129), (141, 45039), (152, 45000), (162, 44982), (170, 44943), (175, 44922),

Gene: Thompsone_59 Start: 39545, Stop: 38814, Start Num: 46

Candidate Starts for Thompsone_59:

(Start: 46 @39545 has 368 MA's), (64, 39443), (89, 39326), (104, 39275), (134, 39212), (145, 39167), (148, 39158), (170, 39077), (186, 39020), (202, 38954), (226, 38843),

Gene: Thorongil_59 Start: 39062, Stop: 38331, Start Num: 46

Candidate Starts for Thorongil_59:

(Start: 46 @39062 has 368 MA's), (64, 38960), (89, 38843), (104, 38792), (134, 38729), (145, 38684), (148, 38675), (170, 38594), (186, 38537), (202, 38471), (226, 38360),

Gene: Tiffany_83 Start: 46928, Stop: 46161, Start Num: 46

Candidate Starts for Tiffany_83:

(33, 46973), (Start: 46 @46928 has 368 MA's), (53, 46907), (59, 46862), (61, 46841), (Start: 62 @46835 has 1 MA's), (Start: 66 @46793 has 2 MA's), (72, 46763), (76, 46748), (106, 46646), (107, 46643), (120, 46607), (143, 46535), (150, 46514), (185, 46385), (191, 46352), (199, 46325),

Gene: Timothy_86 Start: 47295, Stop: 46537, Start Num: 46

Candidate Starts for Timothy_86:

(Start: 46 @47295 has 368 MA's), (53, 47271), (58, 47229), (64, 47178), (Start: 66 @47157 has 2 MA's), (68, 47148), (72, 47127), (74, 47121), (76, 47112), (101, 47025), (106, 47010), (132, 46962), (138, 46935), (143, 46908), (219, 46605), (227, 46560),

Gene: TinSulphur_60 Start: 39554, Stop: 38823, Start Num: 46

Candidate Starts for TinSulphur_60:

(Start: 46 @39554 has 368 MA's), (64, 39452), (89, 39335), (104, 39284), (134, 39221), (145, 39176), (148, 39167), (170, 39086), (186, 39029), (202, 38963), (226, 38852),

Gene: TinaBelcher_66 Start: 45320, Stop: 44529, Start Num: 31

Candidate Starts for TinaBelcher_66:

(Start: 23 @45362 has 2 MA's), (25, 45356), (Start: 31 @45320 has 1 MA's), (Start: 49 @45263 has 11 MA's), (51, 45254), (64, 45149), (68, 45122), (105, 44996), (141, 44906), (152, 44867), (162, 44849), (170, 44810), (175, 44789),

Gene: TinyTimmy_84 Start: 47024, Stop: 46266, Start Num: 46

Candidate Starts for TinyTimmy_84:

(Start: 46 @47024 has 368 MA's), (53, 47000), (58, 46958), (64, 46907), (Start: 66 @46886 has 2 MA's), (68, 46877), (72, 46856), (74, 46850), (76, 46841), (101, 46754), (106, 46739), (132, 46691), (138, 46664), (143, 46637), (219, 46334), (227, 46289),

Gene: Tinyman4_51 Start: 35961, Stop: 35227, Start Num: 46

Candidate Starts for Tinyman4_51:

(Start: 46 @35961 has 368 MA's), (56, 35928), (64, 35859), (89, 35742), (95, 35724), (104, 35691), (129, 35646), (138, 35613), (170, 35490), (178, 35463), (186, 35433), (196, 35403), (201, 35379), (202, 35367),

Gene: TipsytheTRex_83 Start: 47618, Stop: 46857, Start Num: 46

Candidate Starts for TipsytheTRex_83:

(Start: 46 @47618 has 368 MA's), (53, 47594), (58, 47552), (Start: 66 @47480 has 2 MA's), (72, 47450), (74, 47444), (91, 47375), (132, 47285), (143, 47231), (167, 47147), (185, 47081), (199, 47021), (200, 47018), (219, 46925), (227, 46880),

Gene: Toaka_86 Start: 48570, Stop: 47812, Start Num: 46

Candidate Starts for Toaka_86:

(Start: 46 @48570 has 368 MA's), (53, 48552), (61, 48486), (64, 48459), (67, 48432), (91, 48333), (106, 48291), (132, 48240), (138, 48213), (143, 48186), (148, 48174), (157, 48147), (160, 48135), (200, 47970), (227, 47835),

Gene: Tomathan_84 Start: 48083, Stop: 47310, Start Num: 46

Candidate Starts for Tomathan_84:

(Start: 46 @48083 has 368 MA's), (53, 48059), (58, 48017), (61, 47993), (Start: 66 @47945 has 2 MA's), (72, 47915), (74, 47909), (101, 47813), (106, 47798), (111, 47786), (143, 47684), (150, 47663), (200, 47471), (227, 47333),

Gene: Travvers_84 Start: 48000, Stop: 47227, Start Num: 46

Candidate Starts for Travvers_84:

(Start: 46 @48000 has 368 MA's), (53, 47976), (58, 47934), (61, 47910), (Start: 66 @47862 has 2 MA's), (72, 47832), (74, 47826), (92, 47754), (101, 47730), (106, 47715), (111, 47703), (143, 47601), (150, 47580), (200, 47388), (227, 47250),

Gene: Trixie_84 Start: 48979, Stop: 48218, Start Num: 44

Candidate Starts for Trixie_84:

(Start: 44 @48979 has 3 MA's), (Start: 46 @48976 has 368 MA's), (53, 48952), (58, 48910), (61, 48886), (64, 48859), (74, 48802), (76, 48793), (82, 48769), (91, 48733), (127, 48655), (132, 48646), (143, 48592), (165, 48517), (185, 48436), (200, 48376), (210, 48328), (211, 48316), (227, 48238),

Gene: Trooper_83 Start: 47964, Stop: 47212, Start Num: 46

Candidate Starts for Trooper_83:

(Start: 46 @47964 has 368 MA's), (53, 47943), (55, 47931), (61, 47877), (64, 47850), (91, 47724), (106, 47682), (127, 47640), (143, 47577), (199, 47370), (200, 47367), (206, 47334), (227, 47232),

Gene: TrvxScott_65 Start: 45467, Stop: 44634, Start Num: 23

Candidate Starts for TrvxScott_65:

(Start: 23 @45467 has 2 MA's), (25, 45461), (Start: 31 @45425 has 1 MA's), (Start: 49 @45368 has 11 MA's), (51, 45359), (64, 45254), (68, 45227), (141, 45011), (152, 44972), (162, 44954), (170, 44915), (175, 44894),

Gene: Tubs_88 Start: 48683, Stop: 47922, Start Num: 46

Candidate Starts for Tubs_88:

(Start: 46 @48683 has 368 MA's), (58, 48623), (64, 48572), (67, 48545), (79, 48491), (91, 48443), (97, 48425), (106, 48401), (132, 48350), (138, 48323), (143, 48296), (199, 48083), (200, 48080), (206, 48047), (227, 47945),

Gene: Turbido_85 Start: 48677, Stop: 47922, Start Num: 46

Candidate Starts for Turbido_85:

(Start: 46 @48677 has 368 MA's), (53, 48656), (58, 48614), (61, 48590), (Start: 66 @48542 has 2 MA's), (82, 48473), (91, 48437), (123, 48359), (143, 48290), (150, 48269), (199, 48083), (200, 48080), (227, 47942),

Gene: Tyrumbra_5 Start: 2866, Stop: 3615, Start Num: 48

Candidate Starts for Tyrumbra_5:

(22, 2752), (Start: 48 @2866 has 4 MA's), (64, 2980), (65, 2992), (85, 3082), (89, 3097), (102, 3139), (142, 3241), (148, 3259), (164, 3325), (172, 3361), (196, 3433), (202, 3469), (205, 3478), (226, 3577), (227, 3583),

Gene: Ugenie5_75 Start: 46172, Stop: 45411, Start Num: 46

Candidate Starts for Ugenie5_75:

(19, 46298), (Start: 46 @46172 has 368 MA's), (58, 46112), (61, 46088), (64, 46061), (67, 46034), (79, 45980), (91, 45932), (97, 45914), (106, 45890), (132, 45839), (138, 45812), (143, 45785), (199, 45572), (200, 45569), (206, 45536), (227, 45434),

Gene: Updawg_85 Start: 48207, Stop: 47449, Start Num: 46

Candidate Starts for Updawg_85:

(Start: 46 @48207 has 368 MA's), (53, 48186), (55, 48174), (58, 48144), (61, 48120), (64, 48093), (Start: 66 @48072 has 2 MA's), (74, 48036), (76, 48027), (84, 47997), (91, 47967), (127, 47883), (132, 47874), (143, 47820), (154, 47784), (168, 47736), (193, 47637), (199, 47613), (200, 47610), (227, 47472),

Gene: VA6_84 Start: 48305, Stop: 47550, Start Num: 46

Candidate Starts for VA6_84:

(Start: 46 @48305 has 368 MA's), (53, 48284), (58, 48242), (64, 48191), (Start: 66 @48170 has 2 MA's), (74, 48134), (76, 48125), (84, 48095), (91, 48065), (132, 47972), (143, 47918), (154, 47882), (156, 47879), (168, 47834), (193, 47735), (200, 47708), (210, 47660), (227, 47570),

Gene: VC3_82 Start: 46905, Stop: 46132, Start Num: 46

Candidate Starts for VC3_82:

(Start: 46 @46905 has 368 MA's), (53, 46881), (58, 46839), (61, 46815), (Start: 66 @46767 has 2 MA's), (72, 46737), (74, 46731), (92, 46659), (101, 46635), (106, 46620), (111, 46608), (143, 46506), (150, 46485), (200, 46293), (227, 46155),

Gene: VanLee_161 Start: 81358, Stop: 80615, Start Num: 46

Candidate Starts for VanLee_161:

(Start: 46 @81358 has 368 MA's), (61, 81268), (69, 81208), (92, 81124), (99, 81106), (108, 81079), (110, 81076), (124, 81052), (134, 81025), (143, 80983), (151, 80962), (169, 80896), (174, 80875), (176, 80872), (195, 80797), (198, 80788), (203, 80758),

Gene: Vanisoa_83 Start: 48902, Stop: 48144, Start Num: 46

Candidate Starts for Vanisoa_83:

(Start: 46 @48902 has 368 MA's), (53, 48884), (64, 48791), (67, 48764), (91, 48665), (97, 48647), (106, 48623), (132, 48572), (138, 48545), (143, 48518), (200, 48302), (206, 48269), (227, 48167),

Gene: Velene_59 Start: 39544, Stop: 38813, Start Num: 46

Candidate Starts for Velene_59:

(Start: 46 @39544 has 368 MA's), (64, 39442), (89, 39325), (104, 39274), (134, 39211), (145, 39166), (148, 39157), (170, 39076), (186, 39019), (202, 38953), (226, 38842),

Gene: Vispitious_59 Start: 39548, Stop: 38817, Start Num: 46

Candidate Starts for Vispitious_59:

(Start: 46 @39548 has 368 MA's), (64, 39446), (89, 39329), (104, 39278), (134, 39215), (145, 39170), (148, 39161), (170, 39080), (186, 39023), (197, 38987), (202, 38957), (226, 38846),

Gene: Vix_80 Start: 47123, Stop: 46356, Start Num: 46

Candidate Starts for Vix_80:

(33, 47168), (Start: 46 @47123 has 368 MA's), (53, 47102), (59, 47057), (61, 47036), (Start: 62 @47030 has 1 MA's), (Start: 66 @46988 has 2 MA's), (72, 46958), (76, 46943), (106, 46841), (107, 46838), (120, 46802), (143, 46730), (150, 46709), (185, 46580), (191, 46547), (199, 46520),

Gene: Watson_83 Start: 47032, Stop: 46265, Start Num: 46

Candidate Starts for Watson_83:

(Start: 38 @47065 has 1 MA's), (Start: 46 @47032 has 368 MA's), (53, 47011), (59, 46966), (61, 46945), (Start: 62 @46939 has 1 MA's), (Start: 66 @46897 has 2 MA's), (72, 46867), (76, 46852), (106, 46750), (107, 46747), (120, 46711), (143, 46639), (150, 46618), (185, 46489), (191, 46456), (199, 46429),

Gene: WeiHuaDA_86 Start: 49232, Stop: 48477, Start Num: 46

Candidate Starts for WeiHuaDA_86:

(Start: 46 @49232 has 368 MA's), (53, 49211), (58, 49169), (61, 49145), (64, 49118), (Start: 66 @49097 has 2 MA's), (74, 49061), (76, 49052), (82, 49028), (91, 48992), (127, 48914), (132, 48905), (143, 48851), (199, 48638), (200, 48635), (210, 48587), (211, 48575), (227, 48497),

Gene: WestPM_51 Start: 36179, Stop: 35445, Start Num: 46

Candidate Starts for WestPM_51:

(Start: 46 @36179 has 368 MA's), (56, 36146), (64, 36077), (89, 35960), (95, 35942), (104, 35909), (129, 35864), (138, 35831), (148, 35792), (170, 35708), (186, 35651), (196, 35621), (201, 35597), (202, 35585),

Gene: Whabigail7_84 Start: 48675, Stop: 47920, Start Num: 46

Candidate Starts for Whabigail7_84:

(Start: 46 @48675 has 368 MA's), (53, 48654), (58, 48612), (61, 48588), (Start: 66 @48540 has 2 MA's), (82, 48471), (91, 48435), (123, 48357), (143, 48288), (150, 48267), (199, 48081), (200, 48078), (227, 47940),

Gene: WideWale_85 Start: 48207, Stop: 47449, Start Num: 46

Candidate Starts for WideWale_85:

(Start: 46 @48207 has 368 MA's), (53, 48186), (55, 48174), (58, 48144), (61, 48120), (64, 48093), (Start: 66 @48072 has 2 MA's), (74, 48036), (76, 48027), (84, 47997), (91, 47967), (127, 47883), (132, 47874), (143, 47820), (154, 47784), (168, 47736), (193, 47637), (199, 47613), (200, 47610), (227, 47472),

Gene: WildNOut_59 Start: 39541, Stop: 38810, Start Num: 46

Candidate Starts for WildNOut_59:

(Start: 46 @39541 has 368 MA's), (64, 39439), (89, 39322), (104, 39271), (134, 39208), (145, 39163), (148, 39154), (170, 39073), (186, 39016), (202, 38950), (226, 38839),

Gene: Winzigespinne_58 Start: 39287, Stop: 38556, Start Num: 46

Candidate Starts for Winzigespinne_58:

(Start: 46 @39287 has 368 MA's), (64, 39185), (89, 39068), (104, 39017), (134, 38954), (145, 38909), (148, 38900), (170, 38819), (186, 38762), (202, 38696), (226, 38585),

Gene: Wooldri_86 Start: 46949, Stop: 46182, Start Num: 46

Candidate Starts for Wooldri_86:

(33, 46994), (Start: 46 @46949 has 368 MA's), (53, 46928), (59, 46883), (61, 46862), (Start: 62 @46856 has 1 MA's), (Start: 66 @46814 has 2 MA's), (72, 46784), (76, 46769), (106, 46667), (107, 46664), (120, 46628), (143, 46556), (150, 46535), (185, 46406), (191, 46373), (199, 46346),

Gene: XianYue_83 Start: 48459, Stop: 47704, Start Num: 46

Candidate Starts for XianYue_83:

(Start: 46 @48459 has 368 MA's), (53, 48438), (58, 48396), (61, 48372), (64, 48345), (Start: 66 @48324 has 2 MA's), (74, 48288), (76, 48279), (84, 48249), (91, 48219), (127, 48135), (132, 48126), (143, 48072), (153, 48039), (168, 47988), (199, 47865), (200, 47862), (227, 47724),

Gene: Yecey3_89 Start: 48441, Stop: 47680, Start Num: 46

Candidate Starts for Yecey3_89:

(20, 48561), (Start: 46 @48441 has 368 MA's), (58, 48381), (61, 48357), (64, 48330), (67, 48303), (79, 48249), (91, 48201), (97, 48183), (99, 48180), (106, 48159), (132, 48108), (138, 48081), (143, 48054), (157, 48015), (199, 47841), (200, 47838), (227, 47703),

Gene: Yeti_7 Start: 3479, Stop: 4219, Start Num: 52

Candidate Starts for Yeti_7:

(Start: 52 @3479 has 37 MA's), (56, 3512), (64, 3581), (65, 3593), (68, 3608), (85, 3683), (89, 3698), (142, 3842), (148, 3860), (164, 3926), (172, 3962), (201, 4058), (202, 4070), (226, 4181), (234, 4211),

Gene: Zada_60 Start: 39560, Stop: 38829, Start Num: 46

Candidate Starts for Zada_60:

(Start: 46 @39560 has 368 MA's), (64, 39458), (89, 39341), (104, 39290), (134, 39227), (145, 39182), (148, 39173), (170, 39092), (186, 39035), (202, 38969), (226, 38858),

Gene: Zenitsu_56 Start: 37616, Stop: 36891, Start Num: 46

Candidate Starts for Zenitsu_56:

(Start: 46 @37616 has 368 MA's), (64, 37514), (89, 37406), (121, 37319), (134, 37289), (142, 37253), (146, 37241), (170, 37154), (186, 37097),

Gene: Zimmer_85 Start: 49879, Stop: 49121, Start Num: 46

Candidate Starts for Zimmer_85:

(Start: 46 @49879 has 368 MA's), (53, 49858), (55, 49846), (61, 49792), (64, 49765), (72, 49714), (86, 49654), (91, 49639), (143, 49492), (150, 49471), (157, 49453), (166, 49414), (185, 49342), (227, 49144),