

Pham 192198

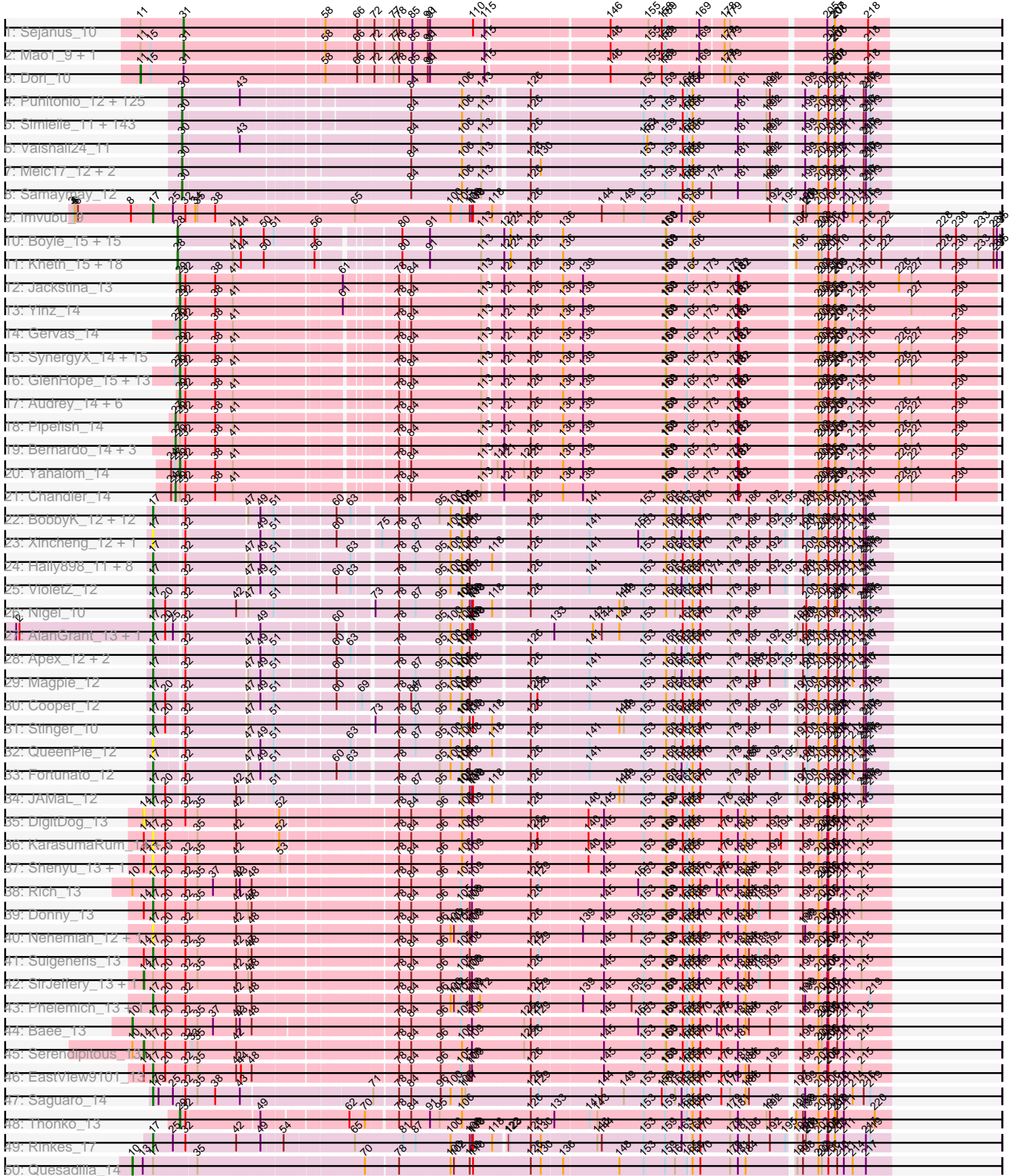

Pham 192198

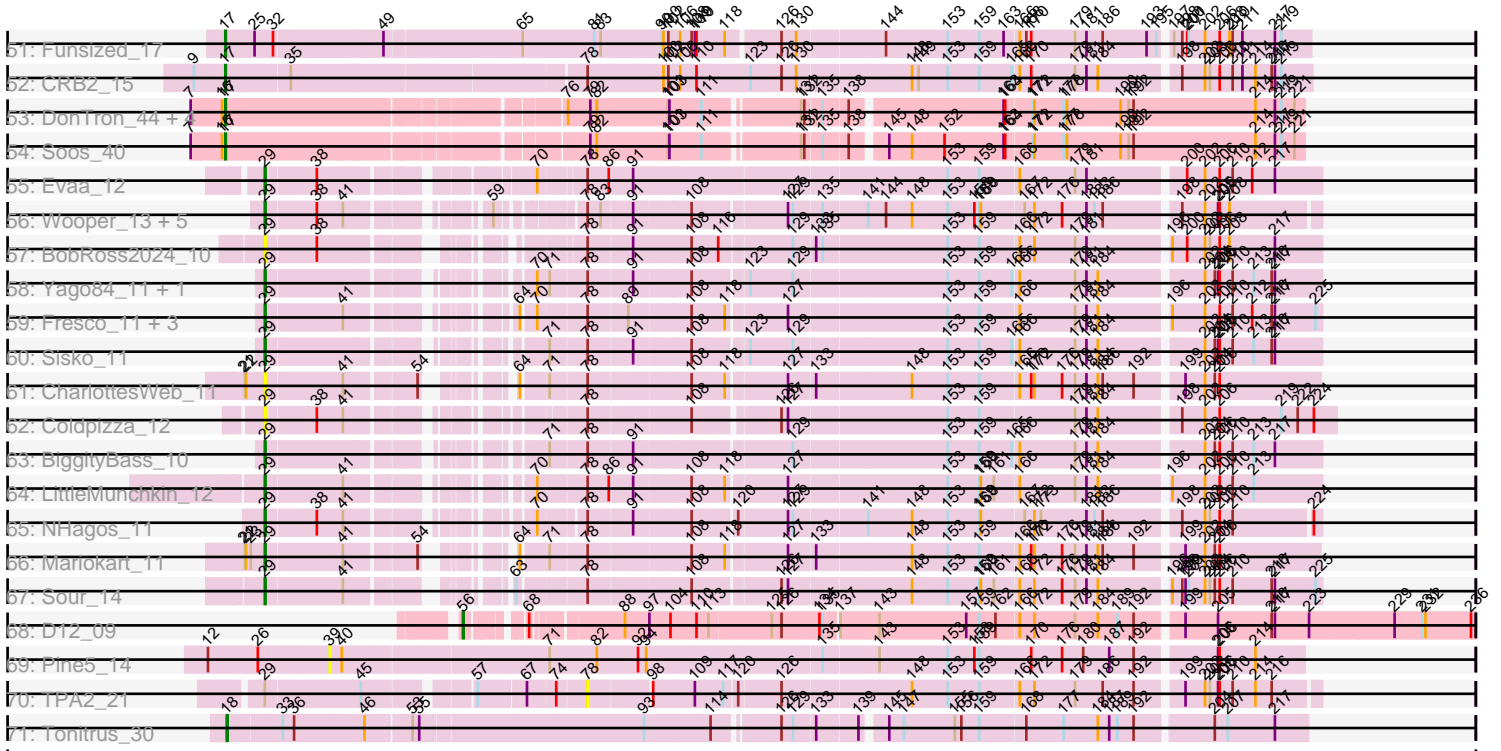

Note: Tracks are now grouped by subcluster and scaled. Switching in subcluster is indicated by changes in track color. Track scale is now set by default to display the region 30 bp upstream of start 1 to 30 bp downstream of the last possible start. If this default region is judged to be packed too tightly with annotated starts, the track will be further scaled to only show that region of the ORF with annotated starts. This action will be indicated by adding "Zoomed" to the title. For starts, yellow indicates the location of called starts comprised solely of Glimmer/GeneMark auto-annotations, green indicates the location of called starts with at least 1 manual gene annotation.

Pham 192198 Report

This analysis was run 11/02/24 on database version 579.

Pham number 192198 has 454 members, 46 are drafts.

Phages represented in each track:

- Track 1 : Sejanus_10
- Track 2 : Mao1_9, Mask_10
- Track 3 : Dori_10
- Track 4 : Puhltonio_12, Soto_12, HSavage_12, TallGrassMM_12, FluffyNinja_12, Gyarad_0012, Cornobble_11, FugateOSU_11, Doddsville_12, OliverWalter_12, Dione_11, Gwilliam_12, Yoshand_12, Virgeve_11, Etaye_12, Newman_12, Nacho_0012, JakeO_11, CheetO_12, Antonia_11, Mosaic_11, KlimbOn_12, BlueHusk_12, Suffolk_12, Mikota_12, Rimu_11, ThreeOh3D2_12, Grand2040_11, Selr12_12, Solosis_11, Crownjwl_12, Maru_11, Roy17_12, Aelin_11, Placalicious_11, Dati_12, Swish_12, DirtJuice_12, Pherdinand_12, Jiraiya_12, Jillium_11, Carthage_11, Chorkpop_12, Burr_11, KLucky39_12, DaddyDaniels_12, MrPhizzler_11, UncleHowie_12, MiniBoss_12, Ricotta_11, Mulan_11, Duggie_11, Iridoclysis_12, Horchata_12, Mana_11, Morgushi_12, Timmi_11, MitKao_12, Olak_11, Thunderbird_11, SDcharge11_12, BlackStallion_12, Riggan_12, Bishoperium_11, Mcshane_11, Mecca_11, AbsoluteMadLad_11, Phipps_12, Manad_11, Gareth_11, JDog_11, Beaglebox_11, Robyn_11, FriarPreacher_12, Scoot17C_12, Lasso_12, Lopsy_11, LostAndPhound_11, Tooj_12, Schadenfreude_11, Haleema_11, Scrick_11, Freya_11, RedMaple_11, Pacifista_11, Lulumae_11, Olive_12, AltPhacts_12, Xavier_11, Emiris_12, Vortex_12, Giraffe_12, Murdoc_12, Vaticameos_12, Bluephacebaby_11, Potter_11, PinheadLarry_12, Pops_12, Chunky_12, Held_12, Longacauda_11, Dingo_12, Lumine_11, Oosterbaan_12, Roliet_12, Legolas_11, Sheila_12, Inverness_12, Banjo_11, DonSanchon_11, Badfish_12, MRabcd_11, Altwerkus_11, Frankicide_12, Basato_13, LuckyMarjie_11, Orwigg_12, Cher_11, Buckeye_12, Colbert_12, Brilliant_12, Usavi_12, LeiMonet_12, Cosmolli16_11, Megamind20_12, KingVeVeVe_12
- Track 5 : Simielle_11, Zaider_13, HenryJackson_11, Fringe_12, JacAttac_12, Pinkman_11, Orfeu_11, Phamished_12, Andre_12, OSmaximus_12, Phergie_11, Toni_11, Vivaldi_12, Plmatters_12, Mesh1_12, Hocus_11, Hartsy_12, Spartan300_12, Piglet_0011, CamL_12, Daffy_12, Roscoe_13, Windsor_11, DelRivs_11, ABU_12, Serpentine_0012, Hamish_12, Struggle_11, PhenghisKhan_11, Vista_12, Sophia_11, PhatLouie_12, ImtiyazSitla_11, Mutante_11, Keitherie_12, PhrankReynolds_11, Serendipity_12, Numberben_12, Maskar_11, Labeouficaum_11, Inchworm_12, CharlieGBrown_11, BatteryCK_11, HighStump_11, Oline_11, DuchessDung_11, Surely_12, Nicole21_12, Hetaeria_12, Phleuron_11, Slatt_12, Derpp_11, Kikipoo_12, Valjean_12, Virapocalypse_12, Pipsqueak_12, Childish_11, Soile_12, Prickles_12, MichaelPhcott_11, Gophee_12, Kailash_12, Magic8_12, TyrionL_11, Zonia_12, True_11, Boehler_12,

JangoPhett_12, DoesntMatter_12, Durga_12, Sigman_12, MelsMeow_11, UAch1_12, Fang_12, Quisquiliae_12, Wallhey_11, Craff_12, Kwadwo_11, Waterdiva_12, PhrodoBaggins_11, Kwksand96_11, Chute_11, Mag7_11, Podrick_12, Cannibal_12, Ashraf_11, ProfessorX_12, Chaelin_11, Orion_12, Lulwa_12, SassyCat97_11, Charles1_12, PG1_12, Cobra_12, Megatron_12, QueenBeane_12, Telesworld_11, Omniscient_12, LeeLot_12, Haimas_12, KingTut_11, IsaacEli_12, Lego3393_12, Kahve_11, Kimbrough_12, CampRoach_12, Anderson_12, Harvey_12, Tomlarah_12, Matalotodo_12, Nyala_11, GeneCoco_12, Phareon_12, LemonSlice_12, Chah_12, SilverBell_12, Hertubise_12, Fozzie_11, Jiminy_11, Zelda_12, EmpTee_12, Apizium_11, TomBombadil_12, Squid_12, Morty_12, Adriana_12, Thora_12, LasagnaCat_12, Eremos_12, Katniss_12, Daka_12, Dice_11, Trypo_12, Veritas_11, Skippy_12, Coletti_11, Swiphy_12, Phunky_12, YouGoGlencoco_12, Squiggle_12, Eugenia_12, ShiVal_12, Kloppinator_12, PhatCats2014_12

- Track 6 : Vaishali24_11

- Track 7 : Melc17_12, Weher20_12, Schueller_11

- Track 8 : Samaymay_12

- Track 9 : lmvubu_9

- Track 10 : Boyle_15, Arbiter_15, Lephleur_15, Calamitous_15, Phantasmagoria_15, Rhinoforte_15, MasterPo_15, Faze9_15, Kaleb_15, Tres_15, Rosebush_15, West99_15, Qyrzula_14, Opia_15, Bananafish_15, Coffee_15

- Track 11 : Kheth_15, Ares_15, Eaglehorse_15, ItsyBitsy1_15, FrenchFry_15, Blocker23_15, TA17A_15, LizLemon_15, Laurie_15, Vic9_16, Tinciduntolum_16, Lars_15, Godines_15, Brownie5_15, Glass_15, Holeinone_15, Allegro_15, Sabella_15, Hedgerow_15

- Track 12 : Jackstina_13

- Track 13 : Yinz_14

- Track 14 : Gervas_14

- Track 15 : SynergyX_14, RagingRooster_14, Neos5_14, Corofin_14, Baloo_14, RomaT_14, Nozo_14, ChaChing_14, Akoma_14, Casbah_13, OrangeOswald_14, LestyG_14, Deenasa_14, Devonte_14, SlippinJimmy_14, Phaedrus_13

- Track 16 : GlenHope_15, Compostia_15, HarveySr_14, Ben11_13, Briakila_14, Kronus_13, Halfpint_13, Philly_13, Rita1961_14, Tydolla_14, Obutu_14, MmasiCarm_14, Phayeta_14, Mortcellus_13

- Track 17 : Audrey_14, Athena_15, Daisy_14, Morty007_14, Marley1013_14, Abinghost_14, Gadget_15

- Track 18 : Pipefish_14

- Track 19 : Bernardo_14, Heathcliff_14, Kamiyu_14, Phlyer_14

- Track 20 : Yahalom_14

- Track 21 : Chandler_14

- Track 22 : BobbyK_12, Austelle_13, Zemanar_13, Mudslide_12, RawrgerThat_12, Hydro_12, Mithril_12, Lolalove_12, Heath_12, Prince_12, Hangman_12, Waleliano_12, BrownCNA_13

- Track 23 : Xincheng_12, JaguarMi_13

- Track 24 : Hally898_11, Lambano_11, ChrisnMich_11, Nanao_11, Epah_11, Poster_11, GinPorsche_11, Antihero_11, Ahwei_11

- Track 25 : VioletZ_12

- Track 26 : Nigel_10

- Track 27 : AlanGrant_13, Vincenzo_13

- Track 28 : Apex_12, Frederick_12, Fanaw_12

- Track 29 : Magpie_12

- Track 30 : Cooper_12

- Track 31 : Stinger_10

- Track 32 : QueenPie_12
- Track 33 : Fortunato_12
- Track 34 : JAMaL_12
- Track 35 : DigitDog_13
- Track 36 : KarasumaRum_14, StinkyVeggy_14
- Track 37 : Shenyu_13, Nangang_13
- Track 38 : Rich_13
- Track 39 : Donny_13
- Track 40 : Nehemiah_12, Mysterious_13
- Track 41 : Suigeneris_13
- Track 42 : SirJeffery_13, Acadian_13
- Track 43 : Phelemich_13, Reprobate_13
- Track 44 : Bae_13
- Track 45 : Serendipitous_13
- Track 46 : EastView9101_13
- Track 47 : Saguaro_14
- Track 48 : Thonko_13
- Track 49 : Rinkes_17
- Track 50 : Quesadilla_14
- Track 51 : Funsized_17
- Track 52 : CRB2_15
- Track 53 : DonTron_44, KingstonB_44, Jollymon_45, Sting_43, ColdSoup_45
- Track 54 : Soos_40
- Track 55 : Evaa_12
- Track 56 : Wooper_13, CaiB_13, MakoManhole_13, CloverMinnie_13, MossRose_13, AnarQue_13
- Track 57 : BobRoss2024_10
- Track 58 : Yago84_11, AnClar_11
- Track 59 : Fresco_11, Ligma_11, Axumite_11, Shatter_11
- Track 60 : Sisko_11
- Track 61 : CharlottesWeb_11
- Track 62 : Coldpizza_12
- Track 63 : BiggityBass_10
- Track 64 : LittleMunchkin_12
- Track 65 : NHagos_11
- Track 66 : Mariokart_11
- Track 67 : Sour_14
- Track 68 : D12_09
- Track 69 : Pine5_14
- Track 70 : TPA2_21
- Track 71 : Tonitrus_30

Summary of Final Annotations (See graph section above for start numbers):

The start number called the most often in the published annotations is 30, it was called in 263 of the 408 non-draft genes in the pham.

Genes that call this "Most Annotated" start:

- ABU_12, AbsoluteMadLad_11, Adriana_12, Aelin_11, AltPhacts_12, Altwerkus_11, Anderson_12, Andre_12, Antonia_11, Apizium_11, Ashraf_11, Badfish_12, Banjo_11,

Basato_13, BatteryCK_11, Beaglebox_11, Bishoperium_11, BlackStallion_12, BlueHusk_12, Bluephacebaby_11, Boehler_12, Brilliant_12, Buckeye_12, Burr_11, CamL_12, CampRoach_12, Cannibal_12, Carthage_11, Chaelin_11, Chah_12, Charles1_12, CharlieGBrown_11, CheetO_12, Cher_11, Childish_11, Chorkpop_12, Chunky_12, Chute_11, Cobra_12, Colbert_12, Coletti_11, Cornobble_11, Cosmolli16_11, Craff_12, Crownjwl_12, DaddyDaniels_12, Daffy_12, Daka_12, Dati_12, DelRivs_11, Derpp_11, Dice_11, Dingo_12, Dione_11, DirtJuice_12, Doddsville_12, DoesntMatter_12, DonSanchon_11, DuchessDung_11, Duggie_11, Durga_12, Emiris_12, EmpTee_12, Eremos_12, Etaye_12, Eugenia_12, Fang_12, FluffyNinja_12, Fozzie_11, Frankicide_12, Freya_11, FriarPreacher_12, Fringe_12, FugateOSU_11, Gareth_11, GeneCoco_12, Giraffe_12, Gophee_12, Grand2040_11, Gwilliam_12, Gyarad_0012, HSavage_12, Haimas_12, Haleema_11, Hamish_12, Hartsy_12, Harvey_12, Held_12, HenryJackson_11, Hertubise_12, Hetaeria_12, HighStump_11, Hocus_11, Horchata_12, ImtiyazSitla_11, Inchworm_12, Inverness_12, Iridoclysis_12, IsaacEli_12, JDog_11, JacAttac_12, JakeO_11, JangoPhett_12, Jillium_11, Jiminy_11, Jiraiya_12, KLucky39_12, Kahve_11, Kailash_12, Katniss_12, Keitherie_12, Kikipoo_12, Kimbrough_12, KingTut_11, KingVeVeVe_12, KlimbOn_12, Kloppinator_12, Kwadwo_11, Kwksand96_11, Labeouficaum_11, LasagnaCat_12, Lasso_12, LeeLot_12, Lego3393_12, Legolas_11, LeiMonet_12, LemonSlice_12, Longacauda_11, Lopsy_11, LostAndPhound_11, LuckyMarjie_11, Lulumae_11, Lulwa_12, Lumine_11, MRabcd_11, Mag7_11, Magic8_12, Mana_11, Manad_11, Maru_11, Maskar_11, Matalotodo_12, Mcshane_11, Mecca_11, Megamind20_12, Megatron_12, Melc17_12, MelsMeow_11, Mesh1_12, MichaelPhcott_11, Mikota_12, MiniBoss_12, MitKao_12, Morgushi_12, Morty_12, Mosaic_11, MrPhizzler_11, Mulan_11, Murdoc_12, Mutante_11, Nacho_0012, Newman_12, Nicole21_12, Numberten_12, Nyala_11, OSmaximus_12, Olak_11, Oline_11, Olive_12, OliverWalter_12, Omniscient_12, Oosterbaan_12, Orfeu_11, Orion_12, Orwigg_12, PG1_12, Pacifista_11, Phamished_12, Phareon_12, PhatCats2014_12, PhatLouie_12, PhenghisKhan_11, Pherdinand_12, Phergie_11, Phipps_12, Phleuron_11, PhrankReynolds_11, PhrodoBaggins_11, Phunky_12, Piglet_0011, PinheadLarry_12, Pinkman_11, Pipsqueak_12, Placalicious_11, Plmatters_12, Podrick_12, Pops_12, Potter_11, Prickles_12, ProfessorX_12, Puhltonio_12, QueenBeane_12, Quisquilliae_12, RedMaple_11, Ricotta_11, Riggan_12, Rimu_11, Robyn_11, Roliet_12, Roscoe_13, Roy17_12, SDcharge11_12, Samaymay_12, SassyCat97_11, Schadenfreude_11, Schueller_11, Scoot17C_12, Scrick_11, Selr12_12, Serendipity_12, Serpentine_0012, Sheila_12, ShiVal_12, Sigman_12, SilverBell_12, Simielle_11, Skippy_12, Slatt_12, Soile_12, Solosis_11, Sophia_11, Soto_12, Spartan300_12, Squid_12, Squiggle_12, Struggle_11, Suffolk_12, Surely_12, Swiphy_12, Swish_12, TallGrassMM_12, Telesworld_11, Thora_12, ThreeOh3D2_12, Thunderbird_11, Timmi_11, TomBombadil_12, Tomlarah_12, Toni_11, Tooj_12, True_11, Trypo_12, TyrionL_11, UAch1_12, UncleHowie_12, Usavi_12, Vaishali24_11, Valjean_12, Vaticameos_12, Veritas_11, Virapocalypse_12, Virgeve_11, Vista_12, Vivaldi_12, Vortex_12, Wallhey_11, Waterdiva_12, Weher20_12, Windsor_11, Xavier_11, Yoshand_12, YouGoGlencoco_12, Zaider_13, Zelda_12, Zonia_12,

Genes that have the "Most Annotated" start but do not call it:

-

Genes that do not have the "Most Annotated" start:

- Abinghost_14, Acadian_13, Ahwei_11, Akoma_14, AlanGrant_13, Allegro_15, AnClar_11, AnarQue_13, Antihero_11, Apex_12, Arbiter_15, Ares_15, Athena_15,

Audrey_14, Austelle_13, Axumite_11, Bae_13, Baloo_14, Bananafish_15, Ben11_13, Bernardo_14, BiggityBass_10, Blocker23_15, BobRoss2024_10, BobbyK_12, Boyle_15, Briakila_14, BrownCNA_13, Brownie5_15, CRB2_15, CaiB_13, Calamitous_15, Casbah_13, ChaChing_14, Chandler_14, CharlottesWeb_11, ChrisnMich_11, CloverMinnie_13, Coffee_15, ColdSoup_45, Coldpizza_12, Compostia_15, Cooper_12, Corofin_14, D12_09, Daisy_14, Deenasa_14, Devonte_14, DigitDog_13, DonTron_44, Donny_13, Dori_10, Eaglehorse_15, EastView9101_13, Epah_11, Evaa_12, Fanaw_12, Faze9_15, Fortunato_12, Frederick_12, FrenchFry_15, Fresco_11, Funsized_17, Gadget_15, Gervas_14, GinPorsche_11, Glass_15, GlenHope_15, Godines_15, Halfpint_13, Hally898_11, Hangman_12, HarveySr_14, Heath_12, Heathcliff_14, Hedgerow_15, Holeinone_15, Hydro_12, Imvubu_9, ItsyBitsy1_15, JAMaL_12, Jackstina_13, JaguarMi_13, Jollymon_45, Kaleb_15, Kamiyu_14, KarasumaRum_14, Kheth_15, KingstonB_44, Kronus_13, Lambano_11, Lars_15, Laurie_15, Lephleur_15, LestyG_14, Ligma_11, LittleMunchkin_12, LizLemon_15, Lolalove_12, Magpie_12, MakoManhole_13, Mao1_9, Mariokart_11, Marley1013_14, Mask_10, MasterPo_15, Mithril_12, MmasiCarm_14, Mortcellus_13, Morty007_14, MossRose_13, Mudslide_12, Mysterious_13, NHagos_11, Nanao_11, Nangang_13, Nehemiah_12, Neos5_14, Nigel_10, Nozo_14, Obutu_14, Opia_15, OrangeOswald_14, Phaerdrus_13, Phantasmagoria_15, Phayeta_14, Phelemich_13, Philly_13, Phlyer_14, Pine5_14, Pipefish_14, Poster_11, Prince_12, QueenPie_12, Quesadilla_14, Qyrzula_14, RagingRooster_14, RawrgerThat_12, Reprobate_13, Rhinoforte_15, Rich_13, Rinkes_17, Rita1961_14, RomaT_14, Rosebush_15, Sabella_15, Saguaro_14, Sejanus_10, Serendipitous_13, Shatter_11, Shenyu_13, SirJeffery_13, Sisko_11, SlippinJimmy_14, Soos_40, Sour_14, Sting_43, Stinger_10, StinkyVeggy_14, Suigeneris_13, SynergyX_14, TA17A_15, TPA2_21, Thonko_13, Tinciduntolum_16, Tonitrus_30, Tres_15, Tydolla_14, Vic9_16, Vincenzo_13, VioletZ_12, Waleliano_12, West99_15, Wooper_13, Xincheng_12, Yago84_11, Yahalom_14, Yinz_14, Zemanar_13,

Summary by start number:

Start 10:

- Found in 4 of 454 (0.9%) of genes in pham
- Manual Annotations of this start: 2 of 408
- Called 50.0% of time when present
- Phage (with cluster) where this start called: Bae_13 (B5), Quesadilla_14 (B9),

Start 11:

- Found in 4 of 454 (0.9%) of genes in pham
- Manual Annotations of this start: 1 of 408
- Called 25.0% of time when present
- Phage (with cluster) where this start called: Dori_10 (AD),

Start 14:

- Found in 11 of 454 (2.4%) of genes in pham
- Manual Annotations of this start: 2 of 408
- Called 36.4% of time when present
- Phage (with cluster) where this start called: Acadian_13 (B5), DigitDog_13 (B5), Serendipitous_13 (B5), SirJeffery_13 (B5),

Start 17:

- Found in 66 of 454 (14.5%) of genes in pham

- Manual Annotations of this start: 38 of 408
- Called 90.9% of time when present
- Phage (with cluster) where this start called: Ahwei_11 (B4), AlanGrant_13 (B4), Antihero_11 (B4), Apex_12 (B4), Austelle_13 (B4), BobbyK_12 (B4), BrownCNA_13 (B4), CRB2_15 (B9), ChrisnMich_11 (B4), ColdSoup_45 (CP), Cooper_12 (B4), DonTron_44 (CP), Donny_13 (B5), EastView9101_13 (B5), Epah_11 (B4), Fanaw_12 (B4), Fortunato_12 (B4), Frederick_12 (B4), Funsized_17 (B9), GinPorsche_11 (B4), Hally898_11 (B4), Hangman_12 (B4), Heath_12 (B4), Hydro_12 (B4), Imvubu_9 (B10), JAMaL_12 (B4), JaguarMi_13 (B4), Jollymon_45 (CP), KarasumaRum_14 (B5), KingstonB_44 (CP), Lambano_11 (B4), Lolalove_12 (B4), Magpie_12 (B4), Mithril_12 (B4), Mudslide_12 (B4), Mysterious_13 (B5), Nanao_11 (B4), Nangang_13 (B5), Nehemiah_12 (B5), Nigel_10 (B4), Phelemich_13 (B5), Poster_11 (B4), Prince_12 (B4), QueenPie_12 (B4), RawrgerThat_12 (B4), Reprobate_13 (B5), Rich_13 (B5), Rinkes_17 (B9), Saguario_14 (B7), Shenyu_13 (B5), Soos_40 (CP), Sting_43 (CP), Stinger_10 (B4), StinkyVeggy_14 (B5), Suigeneris_13 (B5), Vincenzo_13 (B4), VioletZ_12 (B4), Waleliano_12 (B4), Xincheng_12 (B4), Zemanar_13 (B4),

Start 18:

- Found in 1 of 454 (0.2%) of genes in pham
- Manual Annotations of this start: 1 of 408
- Called 100.0% of time when present
- Phage (with cluster) where this start called: Tonitrus_30 (singleton),

Start 27:

- Found in 22 of 454 (4.8%) of genes in pham
- Manual Annotations of this start: 6 of 408
- Called 27.3% of time when present
- Phage (with cluster) where this start called: Bernardo_14 (B3), Chandler_14 (B3), Heathcliff_14 (B3), Kamiyu_14 (B3), Phlyer_14 (B3), Pipefish_14 (B3),

Start 28:

- Found in 35 of 454 (7.7%) of genes in pham
- Manual Annotations of this start: 32 of 408
- Called 100.0% of time when present
- Phage (with cluster) where this start called: Allegro_15 (B2), Arbitrator_15 (B2), Ares_15 (B2), Bananafish_15 (B2), Blocker23_15 (B2), Boyle_15 (B2), Brownie5_15 (B2), Calamitous_15 (B2), Coffee_15 (B2), Eaglehorse_15 (B2), Faze9_15 (B2), FrenchFry_15 (B2), Glass_15 (B2), Godines_15 (B2), Hedgerow_15 (B2), Holeinone_15 (B2), ItsyBitsy1_15 (B2), Kaleb_15 (B2), Kheth_15 (B2), Lars_15 (B2), Laurie_15 (B2), Lephleur_15 (B2), LizLemon_15 (B2), MasterPo_15 (B2), Opia_15 (B2), Phantasmagoria_15 (B2), Qyrzula_14 (B2), Rhinoforte_15 (B2), Rosebush_15 (B2), Sabella_15 (B2), TA17A_15 (B2), Tinciduntolum_16 (B2), Tres_15 (B2), Vic9_16 (B2), West99_15 (B2),

Start 29:

- Found in 71 of 454 (15.6%) of genes in pham
- Manual Annotations of this start: 59 of 408
- Called 90.1% of time when present
- Phage (with cluster) where this start called: Abinghost_14 (B3), Akoma_14 (B3), AnClar_11 (DR), AnarQue_13 (DR), Athena_15 (B3), Audrey_14 (B3), Axumite_11 (DR), Baloo_14 (B3), Ben11_13 (B3), BiggityBass_10 (DR), BobRoss2024_10 (DR), Briakila_14 (B3), CaiB_13 (DR), Casbah_13 (B3), ChaChing_14 (B3),

CharlottesWeb_11 (DR), CloverMinnie_13 (DR), Coldpizza_12 (DR), Compostia_15 (B3), Corofin_14 (B3), Daisy_14 (B3), Deenasa_14 (B3), Devonte_14 (B3), Evaa_12 (DR), Fresco_11 (DR), Gadget_15 (B3), Gervas_14 (B3), GlenHope_15 (B3), Halfpint_13 (B3), HarveySr_14 (B3), Jackstina_13 (B3), Kronus_13 (B3), LestyG_14 (B3), Ligma_11 (DR), LittleMunchkin_12 (DR), MakoManhole_13 (DR), Mariokart_11 (DR), Marley1013_14 (B3), MmasiCarm_14 (B3), Mortcellus_13 (B3), Morty007_14 (B3), MossRose_13 (DR), NHagos_11 (DR), Neos5_14 (B3), Nozo_14 (B3), Obutu_14 (B3), OrangeOswald_14 (B3), Phaedrus_13 (B3), Phayeta_14 (B3), Philly_13 (B3), RagingRooster_14 (B3), Rita1961_14 (B3), RomaT_14 (B3), Shatter_11 (DR), Sisko_11 (DR), SlippinJimmy_14 (B3), Sour_14 (DR), SynergyX_14 (B3), Thonko_13 (B8), Tydolla_14 (B3), Wooper_13 (DR), Yago84_11 (DR), Yahalom_14 (B3), Yinz_14 (B3),

Start 30:

- Found in 275 of 454 (60.6%) of genes in pham
- Manual Annotations of this start: 263 of 408
- Called 100.0% of time when present
- Phage (with cluster) where this start called: ABU_12 (B1), AbsoluteMadLad_11 (B1), Adriana_12 (B1), Aelin_11 (B1), AltPhacts_12 (B1), Altwerkus_11 (B1), Anderson_12 (B1), Andre_12 (B1), Antonia_11 (B1), Apizium_11 (B1), Ashraf_11 (B1), Badfish_12 (B1), Banjo_11 (B1), Basato_13 (B1), BatteryCK_11 (B1), Beaglebox_11 (B1), Bishoperium_11 (B1), BlackStallion_12 (B1), BlueHusk_12 (B1), Bluephacebaby_11 (B1), Boehler_12 (B1), Brilliant_12 (B1), Buckeye_12 (B1), Burr_11 (B1), CamL_12 (B1), CampRoach_12 (B1), Cannibal_12 (B1), Carthage_11 (B1), Chaelin_11 (B1), Chah_12 (B1), Charles1_12 (B1), CharlieGBrown_11 (B1), CheetO_12 (B1), Cher_11 (B1), Childish_11 (B1), Chorkpop_12 (B1), Chunky_12 (B1), Chute_11 (B1), Cobra_12 (B1), Colbert_12 (B1), Coletti_11 (B1), Cornobble_11 (B1), Cosmolli16_11 (B1), Craff_12 (B1), Crownjwl_12 (B1), DaddyDaniels_12 (B1), Daffy_12 (B1), Daka_12 (B1), Dati_12 (B1), DelRivs_11 (B1), Derpp_11 (B1), Dice_11 (B1), Dingo_12 (B1), Dione_11 (B1), DirtJuice_12 (B1), Doddsville_12 (B1), DoesntMatter_12 (B1), DonSanchon_11 (B1), DuchessDung_11 (B1), Duggie_11 (B1), Durga_12 (B1), Emiris_12 (B1), EmpTee_12 (B1), Eremos_12 (B1), Etaye_12 (B1), Eugenia_12 (B1), Fang_12 (B1), FluffyNinja_12 (B1), Fozzie_11 (B1), Frankicide_12 (B1), Freya_11 (B1), FriarPreacher_12 (B1), Fringe_12 (B1), FugateOSU_11 (B1), Gareth_11 (B1), GeneCoco_12 (B1), Giraffe_12 (B1), Gophee_12 (B1), Grand2040_11 (B1), Gwilliam_12 (B1), Gyarad_0012 (B1), HSavage_12 (B1), Haimas_12 (B1), Haleema_11 (B1), Hamish_12 (B1), Hartsy_12 (B1), Harvey_12 (B1), Held_12 (B1), HenryJackson_11 (B1), Hertubise_12 (B1), Hetaeria_12 (B1), HighStump_11 (B1), Hocus_11 (B1), Horchata_12 (B1), ImtiyazSitla_11 (B1), Inchworm_12 (B1), Inverness_12 (B1), Iridoclysis_12 (B1), IsaacEli_12 (B1), JDog_11 (B1), JacAttac_12 (B1), JakeO_11 (B1), JangoPhett_12 (B1), Jillium_11 (B1), Jiminy_11 (B1), Jiraiya_12 (B1), KLucky39_12 (B1), Kahve_11 (B1), Kailash_12 (B1), Katniss_12 (B1), Keitherie_12 (B1), Kikipoo_12 (B1), Kimbrough_12 (B1), KingTut_11 (B1), KingVeVeVe_12 (B1), KlimbOn_12 (B1), Kloppinator_12 (B1), Kwadwo_11 (B1), Kwksand96_11 (B1), Labeouficaum_11 (B1), LasagnaCat_12 (B1), Lasso_12 (B1), LeeLot_12 (B1), Lego3393_12 (B1), Legolas_11 (B1), LeiMonet_12 (B1), LemonSlice_12 (B1), Longacauda_11 (B1), Lopsy_11 (B1), LostAndPhound_11 (B1), LuckyMarjie_11 (B1), Lulumae_11 (B1), Lulwa_12 (B1), Lumine_11 (B1), MRabcd_11 (B1), Mag7_11 (B1), Magic8_12 (B1), Mana_11 (B1), Manad_11 (B1), Maru_11 (B1), Maskar_11 (B1), Matalotodo_12 (B1), Mcshane_11 (B1), Mecca_11 (B1), Megamind20_12 (B1), Megatron_12 (B1), Melc17_12 (B1), MelsMeow_11 (B1), Mesh1_12 (B1), MichaelPhcott_11 (B1), Mikota_12 (B1), MiniBoss_12 (B1), MitKao_12 (B1), Morgushi_12 (B1), Morty_12

(B1), Mosaic_11 (B1), MrPhizzler_11 (B1), Mulan_11 (B1), Murdoc_12 (B1), Mutante_11 (B1), Nacho_0012 (B1), Newman_12 (B1), Nicole21_12 (B1), Numberten_12 (B1), Nyala_11 (B1), OSmaximus_12 (B1), Olak_11 (B1), Oline_11 (B1), Olive_12 (B1), OliverWalter_12 (B1), Omniscient_12 (B1), Oosterbaan_12 (B1), Orfeu_11 (B1), Orion_12 (B1), Orwigg_12 (B1), PG1_12 (B1), Pacifista_11 (B1), Phamished_12 (B1), Phareon_12 (B1), PhatCats2014_12 (B1), PhatLouie_12 (B1), PhenghisKhan_11 (B1), Pherdinand_12 (B1), Phergie_11 (B1), Phipps_12 (B1), Phleuron_11 (B1), PhrankReynolds_11 (B1), PhrodoBaggins_11 (B1), Phunky_12 (B1), Piglet_0011 (B1), PinheadLarry_12 (B1), Pinkman_11 (B1), Pipsqueak_12 (B1), Placalicious_11 (B1), Plmatters_12 (B1), Podrick_12 (B1), Pops_12 (B1), Potter_11 (B1), Prickles_12 (B1), ProfessorX_12 (B1), Puhltonio_12 (B1), QueenBeane_12 (B1), Quisquilliae_12 (B1), RedMaple_11 (B1), Ricotta_11 (B1), Riggan_12 (B1), Rimu_11 (B1), Robyn_11 (B1), Roliet_12 (B1), Roscoe_13 (B1), Roy17_12 (B1), SDcharge11_12 (B1), Samaymay_12 (B1), SassyCat97_11 (B1), Schadenfreude_11 (B1), Schueller_11 (B1), Scoot17C_12 (B1), Scrick_11 (B1), Selr12_12 (B1), Serendipity_12 (B1), Serpentine_0012 (B1), Sheila_12 (B1), ShiVal_12 (B1), Sigman_12 (B1), SilverBell_12 (B1), Simielle_11 (B1), Skippy_12 (B1), Slatt_12 (B1), Soile_12 (B1), Solosis_11 (B1), Sophia_11 (B1), Soto_12 (B1), Spartan300_12 (B1), Squid_12 (B1), Squiggle_12 (B1), Struggle_11 (B1), Suffolk_12 (B1), Surely_12 (B1), Swiphy_12 (B1), Swish_12 (B1), TallGrassMM_12 (B1), Telesworld_11 (B1), Thora_12 (B1), ThreeOh3D2_12 (B1), Thunderbird_11 (B1), Timmi_11 (B1), TomBombadil_12 (B1), Tomlarah_12 (B1), Toni_11 (B1), Tooj_12 (B1), True_11 (B1), Trypo_12 (B1), TyrionL_11 (B1), UAch1_12 (B1), UncleHowie_12 (B1), Usavi_12 (B1), Vaishali24_11 (B1), Valjean_12 (B1), Vaticameos_12 (B1), Veritas_11 (B1), Virapocalypse_12 (B1), Virgeve_11 (B1), Vista_12 (B1), Vivaldi_12 (B1), Vortex_12 (B1), Wallhey_11 (B1), Waterdiva_12 (B1), Weher20_12 (B1), Windsor_11 (B1), Xavier_11 (B1), Yoshand_12 (B1), YouGoGlencoco_12 (B1), Zaider_13 (B1), Zelda_12 (B1), Zonia_12 (B1),

Start 31:

- Found in 4 of 454 (0.9%) of genes in pham
- Manual Annotations of this start: 3 of 408
- Called 75.0% of time when present
- Phage (with cluster) where this start called: Mao1_9 (AD), Mask_10 (AD), Sejanus_10 (AD),

Start 39:

- Found in 1 of 454 (0.2%) of genes in pham
- No Manual Annotations of this start.
- Called 100.0% of time when present
- Phage (with cluster) where this start called: Pine5_14 (singleton),

Start 56:

- Found in 36 of 454 (7.9%) of genes in pham
- Manual Annotations of this start: 1 of 408
- Called 2.8% of time when present
- Phage (with cluster) where this start called: D12_09 (W),

Start 78:

- Found in 132 of 454 (29.1%) of genes in pham
- No Manual Annotations of this start.
- Called 0.8% of time when present
- Phage (with cluster) where this start called: TPA2_21 (singleton),

Summary by clusters:

There are 14 clusters represented in this pham: B8, singleton, B10, W, B4, B5, B7, B1, B2, B3, CP, DR, B9, AD,

Info for manual annotations of cluster AD:

- Start number 11 was manually annotated 1 time for cluster AD.
- Start number 31 was manually annotated 3 times for cluster AD.

Info for manual annotations of cluster B1:

- Start number 30 was manually annotated 263 times for cluster B1.

Info for manual annotations of cluster B10:

- Start number 17 was manually annotated 1 time for cluster B10.

Info for manual annotations of cluster B2:

- Start number 28 was manually annotated 32 times for cluster B2.

Info for manual annotations of cluster B3:

- Start number 27 was manually annotated 6 times for cluster B3.
- Start number 29 was manually annotated 39 times for cluster B3.

Info for manual annotations of cluster B4:

- Start number 17 was manually annotated 25 times for cluster B4.

Info for manual annotations of cluster B5:

- Start number 10 was manually annotated 1 time for cluster B5.
- Start number 14 was manually annotated 2 times for cluster B5.
- Start number 17 was manually annotated 6 times for cluster B5.

Info for manual annotations of cluster B7:

- Start number 17 was manually annotated 1 time for cluster B7.

Info for manual annotations of cluster B8:

- Start number 29 was manually annotated 1 time for cluster B8.

Info for manual annotations of cluster B9:

- Start number 10 was manually annotated 1 time for cluster B9.
- Start number 17 was manually annotated 3 times for cluster B9.

Info for manual annotations of cluster CP:

- Start number 17 was manually annotated 2 times for cluster CP.

Info for manual annotations of cluster DR:

- Start number 29 was manually annotated 19 times for cluster DR.

Info for manual annotations of cluster W:

- Start number 56 was manually annotated 1 time for cluster W.

Gene Information:

Gene: ABU_12 Start: 9755, Stop: 11500, Start Num: 30

Candidate Starts for ABU_12:

(Start: 30 @9755 has 263 MA's), (84, 10289), (106, 10415), (113, 10466), (126, 10574), (153, 10868), (159, 10925), (164, 10970), (165, 10979), (166, 10988), (181, 11111), (191, 11189), (192, 11198), (199, 11273), (202, 11309), (206, 11336), (208, 11354), (211, 11378), (216, 11432), (217, 11438), (219, 11450),

Gene: Abingghost_14 Start: 11026, Stop: 13041, Start Num: 29

Candidate Starts for Abingghost_14:

(Start: 29 @11026 has 59 MA's), (32, 11041), (38, 11119), (41, 11167), (78, 11524), (84, 11548), (113, 11713), (121, 11761), (126, 11833), (136, 11914), (139, 11968), (159, 12187), (160, 12190), (165, 12244), (173, 12292), (179, 12355), (181, 12376), (182, 12379), (202, 12571), (203, 12580), (206, 12598), (208, 12616), (209, 12619), (213, 12661), (216, 12694), (230, 12934),

Gene: AbsoluteMadLad_11 Start: 9753, Stop: 11498, Start Num: 30

Candidate Starts for AbsoluteMadLad_11:

(Start: 30 @9753 has 263 MA's), (43, 9900), (84, 10287), (106, 10413), (113, 10464), (126, 10572), (153, 10866), (159, 10923), (164, 10968), (165, 10977), (166, 10986), (181, 11109), (191, 11187), (192, 11196), (199, 11271), (202, 11307), (206, 11334), (208, 11352), (211, 11376), (216, 11430), (217, 11436), (219, 11448),

Gene: Acadian_13 Start: 11375, Stop: 13246, Start Num: 14

Candidate Starts for Acadian_13:

(Start: 14 @11375 has 2 MA's), (Start: 17 @11399 has 38 MA's), (20, 11432), (32, 11483), (35, 11507), (42, 11612), (47, 11642), (48, 11651), (78, 11981), (84, 12014), (96, 12083), (105, 12137), (108, 12161), (109, 12167), (126, 12320), (145, 12503), (153, 12611), (159, 12668), (160, 12671), (164, 12716), (165, 12725), (166, 12734), (169, 12752), (176, 12812), (181, 12857), (184, 12878), (186, 12887), (189, 12914), (192, 12944), (198, 13013), (202, 13055), (205, 13079), (206, 13082), (211, 13124), (215, 13172),

Gene: Adriana_12 Start: 9757, Stop: 11502, Start Num: 30

Candidate Starts for Adriana_12:

(Start: 30 @9757 has 263 MA's), (84, 10291), (106, 10417), (113, 10468), (126, 10576), (153, 10870), (159, 10927), (164, 10972), (165, 10981), (166, 10990), (181, 11113), (191, 11191), (192, 11200), (199, 11275), (202, 11311), (206, 11338), (208, 11356), (211, 11380), (216, 11434), (217, 11440), (219, 11452),

Gene: Aelin_11 Start: 9307, Stop: 11049, Start Num: 30

Candidate Starts for Aelin_11:

(Start: 30 @9307 has 263 MA's), (43, 9454), (84, 9838), (106, 9964), (113, 10015), (126, 10123), (153, 10417), (159, 10474), (164, 10519), (165, 10528), (166, 10537), (181, 10660), (191, 10738), (192, 10747), (199, 10822), (202, 10858), (206, 10885), (208, 10903), (211, 10927), (216, 10981), (217, 10987), (219, 10999),

Gene: Ahwei_11 Start: 10371, Stop: 12158, Start Num: 17

Candidate Starts for Ahwei_11:

(Start: 17 @10371 has 38 MA's), (32, 10437), (47, 10587), (49, 10620), (51, 10650), (63, 10809), (78, 10905), (87, 10944), (95, 11001), (100, 11028), (106, 11058), (108, 11079), (118, 11139), (126, 11226), (141, 11373), (153, 11520), (160, 11580), (161, 11604), (164, 11625), (166, 11643), (170, 11664), (179, 11745), (186, 11793), (192, 11850), (200, 11928), (202, 11961), (206, 11988), (210, 12012), (211, 12030), (214, 12054), (215, 12078), (216, 12084), (217, 12090), (219, 12102),

Gene: Akoma_14 Start: 11026, Stop: 13041, Start Num: 29

Candidate Starts for Akoma_14:

(Start: 29 @11026 has 59 MA's), (32, 11041), (38, 11119), (41, 11167), (78, 11524), (84, 11548), (113, 11713), (121, 11761), (126, 11833), (136, 11914), (139, 11968), (159, 12187), (160, 12190), (165, 12244), (173, 12292), (179, 12355), (181, 12376), (182, 12379), (202, 12571), (203, 12580), (206, 12598), (208, 12616), (209, 12619), (213, 12661), (216, 12694), (226, 12784), (227, 12817), (230, 12934),

Gene: AlanGrant_13 Start: 12220, Stop: 14025, Start Num: 17

Candidate Starts for AlanGrant_13:

(1, 11848), (2, 11857), (Start: 17 @12220 has 38 MA's), (20, 12250), (25, 12271), (32, 12292), (49, 12475), (60, 12649), (78, 12769), (95, 12868), (100, 12895), (106, 12925), (108, 12946), (109, 12952), (110, 12955), (133, 13150), (142, 13249), (144, 13273), (148, 13321), (153, 13387), (164, 13492), (166, 13510), (170, 13531), (179, 13612), (186, 13660), (197, 13771), (198, 13786), (200, 13795), (202, 13828), (206, 13855), (211, 13897), (214, 13921), (216, 13951), (219, 13969),

Gene: Allegro_15 Start: 12411, Stop: 14441, Start Num: 28

Candidate Starts for Allegro_15:

(Start: 28 @12411 has 32 MA's), (41, 12555), (44, 12576), (50, 12633), (Start: 56 @12747 has 1 MA's), (80, 12912), (91, 12984), (113, 13101), (121, 13161), (124, 13179), (126, 13233), (136, 13314), (159, 13587), (160, 13590), (166, 13656), (196, 13914), (202, 13974), (203, 13983), (206, 14001), (210, 14025), (216, 14097), (222, 14145), (228, 14289), (230, 14328), (233, 14385), (234, 14421), (235, 14427),

Gene: AltPhacts_12 Start: 9758, Stop: 11503, Start Num: 30

Candidate Starts for AltPhacts_12:

(Start: 30 @9758 has 263 MA's), (43, 9905), (84, 10292), (106, 10418), (113, 10469), (126, 10577), (153, 10871), (159, 10928), (164, 10973), (165, 10982), (166, 10991), (181, 11114), (191, 11192), (192, 11201), (199, 11276), (202, 11312), (206, 11339), (208, 11357), (211, 11381), (216, 11435), (217, 11441), (219, 11453),

Gene: Altwerkus_11 Start: 9464, Stop: 11209, Start Num: 30

Candidate Starts for Altwerkus_11:

(Start: 30 @9464 has 263 MA's), (43, 9611), (84, 9998), (106, 10124), (113, 10175), (126, 10283), (153, 10577), (159, 10634), (164, 10679), (165, 10688), (166, 10697), (181, 10820), (191, 10898), (192, 10907), (199, 10982), (202, 11018), (206, 11045), (208, 11063), (211, 11087), (216, 11141), (217, 11147), (219, 11159),

Gene: AnClar_11 Start: 10669, Stop: 12366, Start Num: 29

Candidate Starts for AnClar_11:

(Start: 29 @10669 has 59 MA's), (70, 11035), (71, 11050), (78, 11110), (91, 11182), (108, 11272), (123, 11362), (129, 11440), (153, 11710), (159, 11767), (165, 11824), (166, 11833), (179, 11935), (181, 11956), (184, 11974), (202, 12151), (204, 12169), (205, 12175), (206, 12178), (210, 12202), (213, 12241), (216, 12274), (217, 12280),

Gene: AnarQue_13 Start: 11332, Stop: 13026, Start Num: 29

Candidate Starts for AnarQue_13:

(Start: 29 @11332 has 59 MA's), (38, 11419), (41, 11467), (59, 11668), (78, 11779), (83, 11803), (91, 11851), (108, 11941), (127, 12100), (129, 12109), (135, 12157), (141, 12235), (144, 12268), (148, 12316), (153, 12382), (158, 12430), (159, 12439), (160, 12442), (167, 12514), (172, 12532), (176, 12583), (181, 12628), (183, 12640), (186, 12655), (198, 12781), (202, 12823), (205, 12847), (206, 12850), (208, 12868),

Gene: Anderson_12 Start: 9757, Stop: 11505, Start Num: 30

Candidate Starts for Anderson_12:

(Start: 30 @9757 has 263 MA's), (84, 10294), (106, 10420), (113, 10471), (126, 10579), (153, 10873), (159, 10930), (164, 10975), (165, 10984), (166, 10993), (181, 11116), (191, 11194), (192, 11203), (199, 11278), (202, 11314), (206, 11341), (208, 11359), (211, 11383), (216, 11437), (217, 11443), (219, 11455),

Gene: Andre_12 Start: 9758, Stop: 11503, Start Num: 30

Candidate Starts for Andre_12:

(Start: 30 @9758 has 263 MA's), (84, 10292), (106, 10418), (113, 10469), (126, 10577), (153, 10871), (159, 10928), (164, 10973), (165, 10982), (166, 10991), (181, 11114), (191, 11192), (192, 11201), (199, 11276), (202, 11312), (206, 11339), (208, 11357), (211, 11381), (216, 11435), (217, 11441), (219, 11453),

Gene: Antihero_11 Start: 10371, Stop: 12158, Start Num: 17

Candidate Starts for Antihero_11:

(Start: 17 @10371 has 38 MA's), (32, 10437), (47, 10587), (49, 10620), (51, 10650), (63, 10809), (78, 10905), (87, 10944), (95, 11001), (100, 11028), (106, 11058), (108, 11079), (118, 11139), (126, 11226), (141, 11373), (153, 11520), (160, 11580), (161, 11604), (164, 11625), (166, 11643), (170, 11664), (179, 11745), (186, 11793), (192, 11850), (200, 11928), (202, 11961), (206, 11988), (210, 12012), (211, 12030), (214, 12054), (215, 12078), (216, 12084), (217, 12090), (219, 12102),

Gene: Antonia_11 Start: 9307, Stop: 11049, Start Num: 30

Candidate Starts for Antonia_11:

(Start: 30 @9307 has 263 MA's), (43, 9454), (84, 9838), (106, 9964), (113, 10015), (126, 10123), (153, 10417), (159, 10474), (164, 10519), (165, 10528), (166, 10537), (181, 10660), (191, 10738), (192, 10747), (199, 10822), (202, 10858), (206, 10885), (208, 10903), (211, 10927), (216, 10981), (217, 10987), (219, 10999),

Gene: Apex_12 Start: 11654, Stop: 13435, Start Num: 17

Candidate Starts for Apex_12:

(Start: 17 @11654 has 38 MA's), (32, 11720), (47, 11870), (49, 11903), (51, 11933), (60, 12065), (63, 12098), (78, 12194), (95, 12290), (100, 12317), (105, 12344), (106, 12347), (108, 12368), (126, 12515), (141, 12662), (153, 12809), (160, 12869), (161, 12893), (163, 12911), (165, 12923), (166, 12932), (170, 12953), (179, 13034), (186, 13082), (192, 13139), (195, 13181), (198, 13208), (201, 13220), (202, 13250), (206, 13277), (210, 13301), (211, 13319), (214, 13343), (216, 13373), (217, 13379),

Gene: Apizium_11 Start: 9462, Stop: 11207, Start Num: 30

Candidate Starts for Apizium_11:

(Start: 30 @9462 has 263 MA's), (84, 9996), (106, 10122), (113, 10173), (126, 10281), (153, 10575), (159, 10632), (164, 10677), (165, 10686), (166, 10695), (181, 10818), (191, 10896), (192, 10905), (199, 10980), (202, 11016), (206, 11043), (208, 11061), (211, 11085), (216, 11139), (217, 11145), (219, 11157),

Gene: Arbiter_15 Start: 12501, Stop: 14528, Start Num: 28

Candidate Starts for Arbiter_15:

(Start: 28 @12501 has 32 MA's), (41, 12645), (44, 12666), (50, 12720), (51, 12747), (Start: 56 @12834 has 1 MA's), (80, 12999), (91, 13071), (113, 13188), (121, 13248), (124, 13266), (126, 13320), (136, 13401), (159, 13674), (160, 13677), (166, 13743), (196, 14001), (202, 14061), (203, 14070), (206, 14088), (210, 14112), (216, 14184), (222, 14232), (228, 14376), (230, 14415), (233, 14472), (234, 14508), (235, 14514),

Gene: Ares_15 Start: 12411, Stop: 14441, Start Num: 28

Candidate Starts for Ares_15:

(Start: 28 @12411 has 32 MA's), (41, 12555), (44, 12576), (50, 12633), (Start: 56 @12747 has 1 MA's), (80, 12912), (91, 12984), (113, 13101), (121, 13161), (124, 13179), (126, 13233), (136, 13314), (159, 13587), (160, 13590), (166, 13656), (196, 13914), (202, 13974), (203, 13983), (206, 14001), (210, 14025), (216, 14097), (222, 14145), (228, 14289), (230, 14328), (233, 14385), (234, 14421), (235, 14427),

Gene: Ashraf_11 Start: 9304, Stop: 11049, Start Num: 30

Candidate Starts for Ashraf_11:

(Start: 30 @9304 has 263 MA's), (84, 9838), (106, 9964), (113, 10015), (126, 10123), (153, 10417), (159, 10474), (164, 10519), (165, 10528), (166, 10537), (181, 10660), (191, 10738), (192, 10747), (199, 10822), (202, 10858), (206, 10885), (208, 10903), (211, 10927), (216, 10981), (217, 10987), (219, 10999),

Gene: Athena_15 Start: 11789, Stop: 13804, Start Num: 29

Candidate Starts for Athena_15:

(Start: 29 @11789 has 59 MA's), (32, 11804), (38, 11882), (41, 11930), (78, 12287), (84, 12311), (113, 12476), (121, 12524), (126, 12596), (136, 12677), (139, 12731), (159, 12950), (160, 12953), (165, 13007), (173, 13055), (179, 13118), (181, 13139), (182, 13142), (202, 13334), (203, 13343), (206, 13361), (208, 13379), (209, 13382), (213, 13424), (216, 13457), (230, 13697),

Gene: Audrey_14 Start: 11026, Stop: 13041, Start Num: 29

Candidate Starts for Audrey_14:

(Start: 29 @11026 has 59 MA's), (32, 11041), (38, 11119), (41, 11167), (78, 11524), (84, 11548), (113, 11713), (121, 11761), (126, 11833), (136, 11914), (139, 11968), (159, 12187), (160, 12190), (165, 12244), (173, 12292), (179, 12355), (181, 12376), (182, 12379), (202, 12571), (203, 12580), (206, 12598), (208, 12616), (209, 12619), (213, 12661), (216, 12694), (230, 12934),

Gene: Austelle_13 Start: 12110, Stop: 13888, Start Num: 17

Candidate Starts for Austelle_13:

(Start: 17 @12110 has 38 MA's), (32, 12176), (47, 12326), (49, 12359), (51, 12389), (60, 12518), (63, 12551), (78, 12647), (95, 12743), (100, 12770), (105, 12797), (106, 12800), (108, 12821), (126, 12968), (141, 13115), (153, 13262), (160, 13322), (161, 13346), (163, 13364), (166, 13385), (170, 13406), (179, 13487), (186, 13535), (192, 13592), (195, 13634), (198, 13661), (201, 13673), (202, 13703), (206, 13730), (210, 13754), (211, 13772), (214, 13796), (216, 13826), (217, 13832),

Gene: Axumite_11 Start: 9837, Stop: 11540, Start Num: 29

Candidate Starts for Axumite_11:

(Start: 29 @9837 has 59 MA's), (41, 9972), (64, 10188), (70, 10209), (78, 10284), (89, 10347), (108, 10446), (118, 10506), (127, 10605), (153, 10884), (159, 10941), (166, 11007), (179, 11109), (181, 11130), (184, 11148), (196, 11265), (202, 11325), (206, 11352), (210, 11376), (212, 11412), (216, 11448), (217, 11454), (225, 11529),

Gene: Badfish_12 Start: 9757, Stop: 11502, Start Num: 30

Candidate Starts for Badfish_12:

(Start: 30 @9757 has 263 MA's), (43, 9904), (84, 10291), (106, 10417), (113, 10468), (126, 10576), (153, 10870), (159, 10927), (164, 10972), (165, 10981), (166, 10990), (181, 11113), (191, 11191), (192, 11200), (199, 11275), (202, 11311), (206, 11338), (208, 11356), (211, 11380), (216, 11434), (217, 11440), (219, 11452),

Gene: Bae_13 Start: 11353, Stop: 13248, Start Num: 10

Candidate Starts for Bae_13:

(Start: 10 @11353 has 2 MA's), (Start: 17 @11407 has 38 MA's), (20, 11440), (32, 11491), (35, 11515), (37, 11557), (42, 11620), (43, 11629), (48, 11659), (78, 11983), (84, 12016), (96, 12085), (105, 12139), (109, 12169), (125, 12304), (126, 12322), (129, 12343), (145, 12505), (151, 12598), (153, 12613), (159, 12670), (160, 12673), (164, 12718), (165, 12727), (166, 12736), (170, 12757), (175, 12802), (176, 12814), (181, 12859), (184, 12880), (186, 12889), (192, 12946), (198, 13015), (202, 13057), (203, 13066), (205, 13081), (206, 13084), (210, 13108), (211, 13126), (215, 13174),

Gene: Baloo_14 Start: 11026, Stop: 13041, Start Num: 29

Candidate Starts for Baloo_14:

(Start: 29 @11026 has 59 MA's), (32, 11041), (38, 11119), (41, 11167), (78, 11524), (84, 11548), (113, 11713), (121, 11761), (126, 11833), (136, 11914), (139, 11968), (159, 12187), (160, 12190), (165, 12244), (173, 12292), (179, 12355), (181, 12376), (182, 12379), (202, 12571), (203, 12580), (206, 12598), (208, 12616), (209, 12619), (213, 12661), (216, 12694), (226, 12784), (227, 12817), (230, 12934),

Gene: Bananafish_15 Start: 12411, Stop: 14438, Start Num: 28

Candidate Starts for Bananafish_15:

(Start: 28 @12411 has 32 MA's), (41, 12555), (44, 12576), (50, 12630), (51, 12657), (Start: 56 @12744 has 1 MA's), (80, 12909), (91, 12981), (113, 13098), (121, 13158), (124, 13176), (126, 13230), (136, 13311), (159, 13584), (160, 13587), (166, 13653), (196, 13911), (202, 13971), (203, 13980), (206, 13998), (210, 14022), (216, 14094), (222, 14142), (228, 14286), (230, 14325), (233, 14382), (234, 14418), (235, 14424),

Gene: Banjo_11 Start: 9465, Stop: 11210, Start Num: 30

Candidate Starts for Banjo_11:

(Start: 30 @9465 has 263 MA's), (43, 9612), (84, 9999), (106, 10125), (113, 10176), (126, 10284), (153, 10578), (159, 10635), (164, 10680), (165, 10689), (166, 10698), (181, 10821), (191, 10899), (192, 10908), (199, 10983), (202, 11019), (206, 11046), (208, 11064), (211, 11088), (216, 11142), (217, 11148), (219, 11160),

Gene: Basato_13 Start: 9991, Stop: 11736, Start Num: 30

Candidate Starts for Basato_13:

(Start: 30 @9991 has 263 MA's), (43, 10138), (84, 10525), (106, 10651), (113, 10702), (126, 10810), (153, 11104), (159, 11161), (164, 11206), (165, 11215), (166, 11224), (181, 11347), (191, 11425), (192, 11434), (199, 11509), (202, 11545), (206, 11572), (208, 11590), (211, 11614), (216, 11668), (217, 11674), (219, 11686),

Gene: BatteryCK_11 Start: 9310, Stop: 11055, Start Num: 30

Candidate Starts for BatteryCK_11:

(Start: 30 @9310 has 263 MA's), (84, 9844), (106, 9970), (113, 10021), (126, 10129), (153, 10423), (159, 10480), (164, 10525), (165, 10534), (166, 10543), (181, 10666), (191, 10744), (192, 10753), (199, 10828), (202, 10864), (206, 10891), (208, 10909), (211, 10933), (216, 10987), (217, 10993), (219, 11005),

Gene: Beaglebox_11 Start: 9464, Stop: 11209, Start Num: 30

Candidate Starts for Beaglebox_11:

(Start: 30 @9464 has 263 MA's), (43, 9611), (84, 9998), (106, 10124), (113, 10175), (126, 10283), (153, 10577), (159, 10634), (164, 10679), (165, 10688), (166, 10697), (181, 10820), (191, 10898), (192, 10907), (199, 10982), (202, 11018), (206, 11045), (208, 11063), (211, 11087), (216, 11141), (217, 11147), (219, 11159),

Gene: Ben11_13 Start: 10850, Stop: 12865, Start Num: 29

Candidate Starts for Ben11_13:

(Start: 27 @10838 has 6 MA's), (Start: 29 @10850 has 59 MA's), (32, 10865), (38, 10943), (41, 10991), (78, 11348), (84, 11372), (113, 11537), (121, 11585), (126, 11657), (136, 11738), (139, 11792), (159, 12011), (160, 12014), (165, 12068), (173, 12116), (179, 12179), (181, 12200), (182, 12203), (202, 12395), (203, 12404), (206, 12422), (208, 12440), (209, 12443), (213, 12485), (216, 12518), (226, 12608), (227, 12641), (230, 12758),

Gene: Bernardo_14 Start: 11013, Stop: 13040, Start Num: 27

Candidate Starts for Bernardo_14:

(Start: 27 @11013 has 6 MA's), (Start: 29 @11025 has 59 MA's), (32, 11040), (38, 11118), (41, 11166), (78, 11523), (84, 11547), (113, 11712), (121, 11760), (126, 11832), (136, 11913), (139, 11967), (159, 12186), (160, 12189), (165, 12243), (173, 12291), (179, 12354), (181, 12375), (182, 12378), (202, 12570), (203, 12579), (206, 12597), (208, 12615), (209, 12618), (213, 12660), (216, 12693), (226, 12783), (227, 12816), (230, 12933),

Gene: BiggityBass_10 Start: 9650, Stop: 11347, Start Num: 29

Candidate Starts for BiggityBass_10:

(Start: 29 @9650 has 59 MA's), (71, 10031), (78, 10091), (91, 10163), (129, 10421), (153, 10691), (159, 10748), (165, 10805), (166, 10814), (179, 10916), (181, 10937), (184, 10955), (202, 11132), (204, 11150), (206, 11159), (210, 11183), (213, 11222), (217, 11261),

Gene: Bishoperium_11 Start: 9465, Stop: 11210, Start Num: 30

Candidate Starts for Bishoperium_11:

(Start: 30 @9465 has 263 MA's), (43, 9612), (84, 9999), (106, 10125), (113, 10176), (126, 10284), (153, 10578), (159, 10635), (164, 10680), (165, 10689), (166, 10698), (181, 10821), (191, 10899), (192, 10908), (199, 10983), (202, 11019), (206, 11046), (208, 11064), (211, 11088), (216, 11142), (217, 11148), (219, 11160),

Gene: BlackStallion_12 Start: 9755, Stop: 11500, Start Num: 30

Candidate Starts for BlackStallion_12:

(Start: 30 @9755 has 263 MA's), (43, 9902), (84, 10289), (106, 10415), (113, 10466), (126, 10574), (153, 10868), (159, 10925), (164, 10970), (165, 10979), (166, 10988), (181, 11111), (191, 11189), (192, 11198), (199, 11273), (202, 11309), (206, 11336), (208, 11354), (211, 11378), (216, 11432), (217, 11438), (219, 11450),

Gene: Blocker23_15 Start: 12528, Stop: 14558, Start Num: 28

Candidate Starts for Blocker23_15:

(Start: 28 @12528 has 32 MA's), (41, 12672), (44, 12693), (50, 12750), (Start: 56 @12864 has 1 MA's), (80, 13029), (91, 13101), (113, 13218), (121, 13278), (124, 13296), (126, 13350), (136, 13431), (159, 13704), (160, 13707), (166, 13773), (196, 14031), (202, 14091), (203, 14100), (206, 14118), (210, 14142), (216, 14214), (222, 14262), (228, 14406), (230, 14445), (233, 14502), (234, 14538), (235, 14544),

Gene: BlueHusk_12 Start: 9754, Stop: 11499, Start Num: 30

Candidate Starts for BlueHusk_12:

(Start: 30 @9754 has 263 MA's), (43, 9901), (84, 10288), (106, 10414), (113, 10465), (126, 10573), (153, 10867), (159, 10924), (164, 10969), (165, 10978), (166, 10987), (181, 11110), (191, 11188), (192, 11197), (199, 11272), (202, 11308), (206, 11335), (208, 11353), (211, 11377), (216, 11431), (217, 11437), (219, 11449),

Gene: Bluephacebaby_11 Start: 9465, Stop: 11210, Start Num: 30

Candidate Starts for Bluephacebaby_11:

(Start: 30 @9465 has 263 MA's), (43, 9612), (84, 9999), (106, 10125), (113, 10176), (126, 10284), (153, 10578), (159, 10635), (164, 10680), (165, 10689), (166, 10698), (181, 10821), (191, 10899),

(192, 10908), (199, 10983), (202, 11019), (206, 11046), (208, 11064), (211, 11088), (216, 11142), (217, 11148), (219, 11160),

Gene: BobRoss2024_10 Start: 9683, Stop: 11377, Start Num: 29

Candidate Starts for BobRoss2024_10:

(Start: 29 @9683 has 59 MA's), (38, 9770), (78, 10109), (91, 10181), (108, 10280), (116, 10328), (129, 10451), (133, 10487), (135, 10499), (153, 10721), (159, 10778), (166, 10844), (172, 10871), (179, 10946), (181, 10967), (196, 11102), (200, 11129), (202, 11162), (203, 11171), (206, 11189), (208, 11207), (217, 11291),

Gene: BobbyK_12 Start: 11473, Stop: 13251, Start Num: 17

Candidate Starts for BobbyK_12:

(Start: 17 @11473 has 38 MA's), (32, 11539), (47, 11689), (49, 11722), (51, 11752), (60, 11881), (63, 11914), (78, 12010), (95, 12106), (100, 12133), (105, 12160), (106, 12163), (108, 12184), (126, 12331), (141, 12478), (153, 12625), (160, 12685), (161, 12709), (163, 12727), (166, 12748), (170, 12769), (179, 12850), (186, 12898), (192, 12955), (195, 12997), (198, 13024), (201, 13036), (202, 13066), (206, 13093), (210, 13117), (211, 13135), (214, 13159), (216, 13189), (217, 13195),

Gene: Boehler_12 Start: 9757, Stop: 11502, Start Num: 30

Candidate Starts for Boehler_12:

(Start: 30 @9757 has 263 MA's), (84, 10291), (106, 10417), (113, 10468), (126, 10576), (153, 10870), (159, 10927), (164, 10972), (165, 10981), (166, 10990), (181, 11113), (191, 11191), (192, 11200), (199, 11275), (202, 11311), (206, 11338), (208, 11356), (211, 11380), (216, 11434), (217, 11440), (219, 11452),

Gene: Boyle_15 Start: 12529, Stop: 14559, Start Num: 28

Candidate Starts for Boyle_15:

(Start: 28 @12529 has 32 MA's), (41, 12673), (44, 12694), (50, 12748), (51, 12775), (Start: 56 @12862 has 1 MA's), (80, 13030), (91, 13102), (113, 13219), (121, 13279), (124, 13297), (126, 13351), (136, 13432), (159, 13705), (160, 13708), (166, 13774), (196, 14032), (202, 14092), (203, 14101), (206, 14119), (210, 14143), (216, 14215), (222, 14263), (228, 14407), (230, 14446), (233, 14503), (234, 14539), (235, 14545),

Gene: Briakila_14 Start: 11791, Stop: 13806, Start Num: 29

Candidate Starts for Briakila_14:

(Start: 27 @11779 has 6 MA's), (Start: 29 @11791 has 59 MA's), (32, 11806), (38, 11884), (41, 11932), (78, 12289), (84, 12313), (113, 12478), (121, 12526), (126, 12598), (136, 12679), (139, 12733), (159, 12952), (160, 12955), (165, 13009), (173, 13057), (179, 13120), (181, 13141), (182, 13144), (202, 13336), (203, 13345), (206, 13363), (208, 13381), (209, 13384), (213, 13426), (216, 13459), (226, 13549), (227, 13582), (230, 13699),

Gene: Brilliant_12 Start: 9463, Stop: 11208, Start Num: 30

Candidate Starts for Brilliant_12:

(Start: 30 @9463 has 263 MA's), (43, 9610), (84, 9997), (106, 10123), (113, 10174), (126, 10282), (153, 10576), (159, 10633), (164, 10678), (165, 10687), (166, 10696), (181, 10819), (191, 10897), (192, 10906), (199, 10981), (202, 11017), (206, 11044), (208, 11062), (211, 11086), (216, 11140), (217, 11146), (219, 11158),

Gene: BrownCNA_13 Start: 11727, Stop: 13505, Start Num: 17

Candidate Starts for BrownCNA_13:

(Start: 17 @11727 has 38 MA's), (32, 11793), (47, 11943), (49, 11976), (51, 12006), (60, 12135), (63, 12168), (78, 12264), (95, 12360), (100, 12387), (105, 12414), (106, 12417), (108, 12438), (126, 12585), (141, 12732), (153, 12879), (160, 12939), (161, 12963), (163, 12981), (166, 13002), (170,

13023), (179, 13104), (186, 13152), (192, 13209), (195, 13251), (198, 13278), (201, 13290), (202, 13320), (206, 13347), (210, 13371), (211, 13389), (214, 13413), (216, 13443), (217, 13449),

Gene: Brownie5_15 Start: 12528, Stop: 14558, Start Num: 28

Candidate Starts for Brownie5_15:

(Start: 28 @12528 has 32 MA's), (41, 12672), (44, 12693), (50, 12750), (Start: 56 @12864 has 1 MA's), (80, 13029), (91, 13101), (113, 13218), (121, 13278), (124, 13296), (126, 13350), (136, 13431), (159, 13704), (160, 13707), (166, 13773), (196, 14031), (202, 14091), (203, 14100), (206, 14118), (210, 14142), (216, 14214), (222, 14262), (228, 14406), (230, 14445), (233, 14502), (234, 14538), (235, 14544),

Gene: Buckeye_12 Start: 9759, Stop: 11504, Start Num: 30

Candidate Starts for Buckeye_12:

(Start: 30 @9759 has 263 MA's), (43, 9906), (84, 10293), (106, 10419), (113, 10470), (126, 10578), (153, 10872), (159, 10929), (164, 10974), (165, 10983), (166, 10992), (181, 11115), (191, 11193), (192, 11202), (199, 11277), (202, 11313), (206, 11340), (208, 11358), (211, 11382), (216, 11436), (217, 11442), (219, 11454),

Gene: Burr_11 Start: 9465, Stop: 11210, Start Num: 30

Candidate Starts for Burr_11:

(Start: 30 @9465 has 263 MA's), (43, 9612), (84, 9999), (106, 10125), (113, 10176), (126, 10284), (153, 10578), (159, 10635), (164, 10680), (165, 10689), (166, 10698), (181, 10821), (191, 10899), (192, 10908), (199, 10983), (202, 11019), (206, 11046), (208, 11064), (211, 11088), (216, 11142), (217, 11148), (219, 11160),

Gene: CRB2_15 Start: 12281, Stop: 14131, Start Num: 17

Candidate Starts for CRB2_15:

(9, 12224), (Start: 17 @12281 has 38 MA's), (35, 12386), (78, 12872), (100, 13001), (102, 13010), (106, 13031), (110, 13061), (123, 13151), (126, 13208), (130, 13235), (148, 13433), (149, 13445), (153, 13499), (159, 13556), (165, 13613), (166, 13622), (170, 13643), (179, 13724), (181, 13745), (184, 13763), (198, 13898), (202, 13940), (203, 13949), (206, 13967), (210, 13991), (211, 14009), (214, 14033), (216, 14063), (217, 14069), (219, 14081),

Gene: CaiB_13 Start: 11332, Stop: 13014, Start Num: 29

Candidate Starts for CaiB_13:

(Start: 29 @11332 has 59 MA's), (38, 11419), (41, 11467), (59, 11656), (78, 11767), (83, 11791), (91, 11839), (108, 11929), (127, 12088), (129, 12097), (135, 12145), (141, 12223), (144, 12256), (148, 12304), (153, 12370), (158, 12418), (159, 12427), (160, 12430), (167, 12502), (172, 12520), (176, 12571), (181, 12616), (183, 12628), (186, 12643), (198, 12769), (202, 12811), (205, 12835), (206, 12838), (208, 12856),

Gene: Calamitous_15 Start: 12411, Stop: 14438, Start Num: 28

Candidate Starts for Calamitous_15:

(Start: 28 @12411 has 32 MA's), (41, 12555), (44, 12576), (50, 12630), (51, 12657), (Start: 56 @12744 has 1 MA's), (80, 12909), (91, 12981), (113, 13098), (121, 13158), (124, 13176), (126, 13230), (136, 13311), (159, 13584), (160, 13587), (166, 13653), (196, 13911), (202, 13971), (203, 13980), (206, 13998), (210, 14022), (216, 14094), (222, 14142), (228, 14286), (230, 14325), (233, 14382), (234, 14418), (235, 14424),

Gene: CamL_12 Start: 9754, Stop: 11502, Start Num: 30

Candidate Starts for CamL_12:

(Start: 30 @9754 has 263 MA's), (84, 10291), (106, 10417), (113, 10468), (126, 10576), (153, 10870), (159, 10927), (164, 10972), (165, 10981), (166, 10990), (181, 11113), (191, 11191), (192, 11200),

(199, 11275), (202, 11311), (206, 11338), (208, 11356), (211, 11380), (216, 11434), (217, 11440), (219, 11452),

Gene: CampRoach_12 Start: 9754, Stop: 11499, Start Num: 30

Candidate Starts for CampRoach_12:

(Start: 30 @9754 has 263 MA's), (84, 10288), (106, 10414), (113, 10465), (126, 10573), (153, 10867), (159, 10924), (164, 10969), (165, 10978), (166, 10987), (181, 11110), (191, 11188), (192, 11197), (199, 11272), (202, 11308), (206, 11335), (208, 11353), (211, 11377), (216, 11431), (217, 11437), (219, 11449),

Gene: Cannibal_12 Start: 9757, Stop: 11505, Start Num: 30

Candidate Starts for Cannibal_12:

(Start: 30 @9757 has 263 MA's), (84, 10294), (106, 10420), (113, 10471), (126, 10579), (153, 10873), (159, 10930), (164, 10975), (165, 10984), (166, 10993), (181, 11116), (191, 11194), (192, 11203), (199, 11278), (202, 11314), (206, 11341), (208, 11359), (211, 11383), (216, 11437), (217, 11443), (219, 11455),

Gene: Carthage_11 Start: 9429, Stop: 11177, Start Num: 30

Candidate Starts for Carthage_11:

(Start: 30 @9429 has 263 MA's), (43, 9576), (84, 9966), (106, 10092), (113, 10143), (126, 10251), (153, 10545), (159, 10602), (164, 10647), (165, 10656), (166, 10665), (181, 10788), (191, 10866), (192, 10875), (199, 10950), (202, 10986), (206, 11013), (208, 11031), (211, 11055), (216, 11109), (217, 11115), (219, 11127),

Gene: Casbah_13 Start: 10878, Stop: 12893, Start Num: 29

Candidate Starts for Casbah_13:

(Start: 29 @10878 has 59 MA's), (32, 10893), (38, 10971), (41, 11019), (78, 11376), (84, 11400), (113, 11565), (121, 11613), (126, 11685), (136, 11766), (139, 11820), (159, 12039), (160, 12042), (165, 12096), (173, 12144), (179, 12207), (181, 12228), (182, 12231), (202, 12423), (203, 12432), (206, 12450), (208, 12468), (209, 12471), (213, 12513), (216, 12546), (226, 12636), (227, 12669), (230, 12786),

Gene: ChaChing_14 Start: 11041, Stop: 13056, Start Num: 29

Candidate Starts for ChaChing_14:

(Start: 29 @11041 has 59 MA's), (32, 11056), (38, 11134), (41, 11182), (78, 11539), (84, 11563), (113, 11728), (121, 11776), (126, 11848), (136, 11929), (139, 11983), (159, 12202), (160, 12205), (165, 12259), (173, 12307), (179, 12370), (181, 12391), (182, 12394), (202, 12586), (203, 12595), (206, 12613), (208, 12631), (209, 12634), (213, 12676), (216, 12709), (226, 12799), (227, 12832), (230, 12949),

Gene: Chaelin_11 Start: 9418, Stop: 11163, Start Num: 30

Candidate Starts for Chaelin_11:

(Start: 30 @9418 has 263 MA's), (84, 9952), (106, 10078), (113, 10129), (126, 10237), (153, 10531), (159, 10588), (164, 10633), (165, 10642), (166, 10651), (181, 10774), (191, 10852), (192, 10861), (199, 10936), (202, 10972), (206, 10999), (208, 11017), (211, 11041), (216, 11095), (217, 11101), (219, 11113),

Gene: Chah_12 Start: 9755, Stop: 11503, Start Num: 30

Candidate Starts for Chah_12:

(Start: 30 @9755 has 263 MA's), (84, 10292), (106, 10418), (113, 10469), (126, 10577), (153, 10871), (159, 10928), (164, 10973), (165, 10982), (166, 10991), (181, 11114), (191, 11192), (192, 11201), (199, 11276), (202, 11312), (206, 11339), (208, 11357), (211, 11381), (216, 11435), (217, 11441), (219, 11453),

Gene: Chandler_14 Start: 11788, Stop: 13815, Start Num: 27

Candidate Starts for Chandler_14:

(24, 11776), (Start: 27 @11788 has 6 MA's), (Start: 29 @11800 has 59 MA's), (32, 11815), (38, 11893), (41, 11941), (78, 12298), (84, 12322), (113, 12487), (121, 12535), (126, 12607), (136, 12688), (139, 12742), (159, 12961), (160, 12964), (165, 13018), (173, 13066), (179, 13129), (181, 13150), (182, 13153), (202, 13345), (203, 13354), (206, 13372), (208, 13390), (209, 13393), (213, 13435), (216, 13468), (226, 13558), (227, 13591), (230, 13708),

Gene: Charles1_12 Start: 9757, Stop: 11502, Start Num: 30

Candidate Starts for Charles1_12:

(Start: 30 @9757 has 263 MA's), (84, 10291), (106, 10417), (113, 10468), (126, 10576), (153, 10870), (159, 10927), (164, 10972), (165, 10981), (166, 10990), (181, 11113), (191, 11191), (192, 11200), (199, 11275), (202, 11311), (206, 11338), (208, 11356), (211, 11380), (216, 11434), (217, 11440), (219, 11452),

Gene: CharlieGBrown_11 Start: 9328, Stop: 11073, Start Num: 30

Candidate Starts for CharlieGBrown_11:

(Start: 30 @9328 has 263 MA's), (84, 9862), (106, 9988), (113, 10039), (126, 10147), (153, 10441), (159, 10498), (164, 10543), (165, 10552), (166, 10561), (181, 10684), (191, 10762), (192, 10771), (199, 10846), (202, 10882), (206, 10909), (208, 10927), (211, 10951), (216, 11005), (217, 11011), (219, 11023),

Gene: CharlottesWeb_11 Start: 9894, Stop: 11576, Start Num: 29

Candidate Starts for CharlottesWeb_11:

(21, 9858), (22, 9861), (Start: 29 @9894 has 59 MA's), (41, 10029), (54, 10143), (64, 10227), (71, 10263), (78, 10323), (108, 10485), (118, 10545), (127, 10644), (133, 10689), (148, 10857), (153, 10923), (159, 10980), (166, 11046), (170, 11067), (172, 11073), (176, 11124), (179, 11148), (181, 11169), (184, 11187), (186, 11196), (192, 11253), (199, 11328), (202, 11364), (204, 11382), (206, 11391),

Gene: CheetO_12 Start: 9757, Stop: 11502, Start Num: 30

Candidate Starts for CheetO_12:

(Start: 30 @9757 has 263 MA's), (43, 9904), (84, 10291), (106, 10417), (113, 10468), (126, 10576), (153, 10870), (159, 10927), (164, 10972), (165, 10981), (166, 10990), (181, 11113), (191, 11191), (192, 11200), (199, 11275), (202, 11311), (206, 11338), (208, 11356), (211, 11380), (216, 11434), (217, 11440), (219, 11452),

Gene: Cher_11 Start: 9464, Stop: 11209, Start Num: 30

Candidate Starts for Cher_11:

(Start: 30 @9464 has 263 MA's), (43, 9611), (84, 9998), (106, 10124), (113, 10175), (126, 10283), (153, 10577), (159, 10634), (164, 10679), (165, 10688), (166, 10697), (181, 10820), (191, 10898), (192, 10907), (199, 10982), (202, 11018), (206, 11045), (208, 11063), (211, 11087), (216, 11141), (217, 11147), (219, 11159),

Gene: Childish_11 Start: 9464, Stop: 11209, Start Num: 30

Candidate Starts for Childish_11:

(Start: 30 @9464 has 263 MA's), (84, 9998), (106, 10124), (113, 10175), (126, 10283), (153, 10577), (159, 10634), (164, 10679), (165, 10688), (166, 10697), (181, 10820), (191, 10898), (192, 10907), (199, 10982), (202, 11018), (206, 11045), (208, 11063), (211, 11087), (216, 11141), (217, 11147), (219, 11159),

Gene: Chorkpop_12 Start: 9464, Stop: 11209, Start Num: 30

Candidate Starts for Chorkpop_12:

(Start: 30 @9464 has 263 MA's), (43, 9611), (84, 9998), (106, 10124), (113, 10175), (126, 10283), (153, 10577), (159, 10634), (164, 10679), (165, 10688), (166, 10697), (181, 10820), (191, 10898), (192, 10907), (199, 10982), (202, 11018), (206, 11045), (208, 11063), (211, 11087), (216, 11141), (217, 11147), (219, 11159),

Gene: ChrisnMich_11 Start: 10371, Stop: 12158, Start Num: 17

Candidate Starts for ChrisnMich_11:

(Start: 17 @10371 has 38 MA's), (32, 10437), (47, 10587), (49, 10620), (51, 10650), (63, 10809), (78, 10905), (87, 10944), (95, 11001), (100, 11028), (106, 11058), (108, 11079), (118, 11139), (126, 11226), (141, 11373), (153, 11520), (160, 11580), (161, 11604), (164, 11625), (166, 11643), (170, 11664), (179, 11745), (186, 11793), (192, 11850), (200, 11928), (202, 11961), (206, 11988), (210, 12012), (211, 12030), (214, 12054), (215, 12078), (216, 12084), (217, 12090), (219, 12102),

Gene: Chunky_12 Start: 9757, Stop: 11502, Start Num: 30

Candidate Starts for Chunky_12:

(Start: 30 @9757 has 263 MA's), (43, 9904), (84, 10291), (106, 10417), (113, 10468), (126, 10576), (153, 10870), (159, 10927), (164, 10972), (165, 10981), (166, 10990), (181, 11113), (191, 11191), (192, 11200), (199, 11275), (202, 11311), (206, 11338), (208, 11356), (211, 11380), (216, 11434), (217, 11440), (219, 11452),

Gene: Chute_11 Start: 9772, Stop: 11517, Start Num: 30

Candidate Starts for Chute_11:

(Start: 30 @9772 has 263 MA's), (84, 10306), (106, 10432), (113, 10483), (126, 10591), (153, 10885), (159, 10942), (164, 10987), (165, 10996), (166, 11005), (181, 11128), (191, 11206), (192, 11215), (199, 11290), (202, 11326), (206, 11353), (208, 11371), (211, 11395), (216, 11449), (217, 11455), (219, 11467),

Gene: CloverMinnie_13 Start: 11332, Stop: 13014, Start Num: 29

Candidate Starts for CloverMinnie_13:

(Start: 29 @11332 has 59 MA's), (38, 11419), (41, 11467), (59, 11656), (78, 11767), (83, 11791), (91, 11839), (108, 11929), (127, 12088), (129, 12097), (135, 12145), (141, 12223), (144, 12256), (148, 12304), (153, 12370), (158, 12418), (159, 12427), (160, 12430), (167, 12502), (172, 12520), (176, 12571), (181, 12616), (183, 12628), (186, 12643), (198, 12769), (202, 12811), (205, 12835), (206, 12838), (208, 12856),

Gene: Cobra_12 Start: 9754, Stop: 11499, Start Num: 30

Candidate Starts for Cobra_12:

(Start: 30 @9754 has 263 MA's), (84, 10288), (106, 10414), (113, 10465), (126, 10573), (153, 10867), (159, 10924), (164, 10969), (165, 10978), (166, 10987), (181, 11110), (191, 11188), (192, 11197), (199, 11272), (202, 11308), (206, 11335), (208, 11353), (211, 11377), (216, 11431), (217, 11437), (219, 11449),

Gene: Coffee_15 Start: 12528, Stop: 14555, Start Num: 28

Candidate Starts for Coffee_15:

(Start: 28 @12528 has 32 MA's), (41, 12672), (44, 12693), (50, 12747), (51, 12774), (Start: 56 @12861 has 1 MA's), (80, 13026), (91, 13098), (113, 13215), (121, 13275), (124, 13293), (126, 13347), (136, 13428), (159, 13701), (160, 13704), (166, 13770), (196, 14028), (202, 14088), (203, 14097), (206, 14115), (210, 14139), (216, 14211), (222, 14259), (228, 14403), (230, 14442), (233, 14499), (234, 14535), (235, 14541),

Gene: Colbert_12 Start: 9754, Stop: 11499, Start Num: 30

Candidate Starts for Colbert_12:

(Start: 30 @9754 has 263 MA's), (43, 9901), (84, 10288), (106, 10414), (113, 10465), (126, 10573), (153, 10867), (159, 10924), (164, 10969), (165, 10978), (166, 10987), (181, 11110), (191, 11188), (192, 11197), (199, 11272), (202, 11308), (206, 11335), (208, 11353), (211, 11377), (216, 11431), (217, 11437), (219, 11449),

Gene: ColdSoup_45 Start: 23180, Stop: 24970, Start Num: 17

Candidate Starts for ColdSoup_45:

(7, 23120), (16, 23174), (Start: 17 @23180 has 38 MA's), (76, 23717), (79, 23750), (82, 23762), (101, 23882), (103, 23885), (111, 23942), (131, 24095), (132, 24101), (135, 24128), (138, 24170), (163, 24428), (164, 24431), (171, 24473), (172, 24476), (177, 24530), (178, 24536), (190, 24632), (191, 24647), (192, 24656), (214, 24881), (217, 24917), (219, 24929), (221, 24953),

Gene: Coldpizza_12 Start: 11760, Stop: 13478, Start Num: 29

Candidate Starts for Coldpizza_12:

(Start: 29 @11760 has 59 MA's), (38, 11841), (41, 11889), (78, 12201), (108, 12363), (126, 12501), (127, 12513), (153, 12795), (159, 12852), (179, 13020), (181, 13041), (184, 13059), (198, 13194), (202, 13236), (206, 13263), (219, 13377), (222, 13407), (224, 13437),

Gene: Coletti_11 Start: 9772, Stop: 11517, Start Num: 30

Candidate Starts for Coletti_11:

(Start: 30 @9772 has 263 MA's), (84, 10306), (106, 10432), (113, 10483), (126, 10591), (153, 10885), (159, 10942), (164, 10987), (165, 10996), (166, 11005), (181, 11128), (191, 11206), (192, 11215), (199, 11290), (202, 11326), (206, 11353), (208, 11371), (211, 11395), (216, 11449), (217, 11455), (219, 11467),

Gene: Compostia_15 Start: 11459, Stop: 13474, Start Num: 29

Candidate Starts for Compostia_15:

(Start: 27 @11447 has 6 MA's), (Start: 29 @11459 has 59 MA's), (32, 11474), (38, 11552), (41, 11600), (78, 11957), (84, 11981), (113, 12146), (121, 12194), (126, 12266), (136, 12347), (139, 12401), (159, 12620), (160, 12623), (165, 12677), (173, 12725), (179, 12788), (181, 12809), (182, 12812), (202, 13004), (203, 13013), (206, 13031), (208, 13049), (209, 13052), (213, 13094), (216, 13127), (226, 13217), (227, 13250), (230, 13367),

Gene: Cooper_12 Start: 10447, Stop: 12255, Start Num: 17

Candidate Starts for Cooper_12:

(Start: 17 @10447 has 38 MA's), (20, 10477), (32, 10513), (47, 10663), (49, 10696), (51, 10726), (60, 10870), (69, 10924), (78, 10999), (84, 11032), (87, 11041), (95, 11098), (100, 11125), (105, 11152), (106, 11155), (108, 11176), (126, 11323), (128, 11341), (141, 11470), (153, 11617), (160, 11677), (161, 11701), (164, 11722), (166, 11740), (170, 11761), (179, 11842), (186, 11890), (197, 12001), (200, 12025), (202, 12058), (206, 12085), (210, 12109), (211, 12127), (216, 12181), (219, 12199),

Gene: Cornobble_11 Start: 9308, Stop: 11050, Start Num: 30

Candidate Starts for Cornobble_11:

(Start: 30 @9308 has 263 MA's), (43, 9455), (84, 9839), (106, 9965), (113, 10016), (126, 10124), (153, 10418), (159, 10475), (164, 10520), (165, 10529), (166, 10538), (181, 10661), (191, 10739), (192, 10748), (199, 10823), (202, 10859), (206, 10886), (208, 10904), (211, 10928), (216, 10982), (217, 10988), (219, 11000),

Gene: Corofin_14 Start: 11051, Stop: 13066, Start Num: 29

Candidate Starts for Corofin_14:

(Start: 29 @11051 has 59 MA's), (32, 11066), (38, 11144), (41, 11192), (78, 11549), (84, 11573), (113, 11738), (121, 11786), (126, 11858), (136, 11939), (139, 11993), (159, 12212), (160, 12215), (165, 12269), (173, 12317), (179, 12380), (181, 12401), (182, 12404), (202, 12596), (203, 12605), (206,

12623), (208, 12641), (209, 12644), (213, 12686), (216, 12719), (226, 12809), (227, 12842), (230, 12959),

Gene: Cosmolli16_11 Start: 9462, Stop: 11207, Start Num: 30

Candidate Starts for Cosmolli16_11:

(Start: 30 @9462 has 263 MA's), (43, 9609), (84, 9996), (106, 10122), (113, 10173), (126, 10281), (153, 10575), (159, 10632), (164, 10677), (165, 10686), (166, 10695), (181, 10818), (191, 10896), (192, 10905), (199, 10980), (202, 11016), (206, 11043), (208, 11061), (211, 11085), (216, 11139), (217, 11145), (219, 11157),

Gene: Craff_12 Start: 9757, Stop: 11502, Start Num: 30

Candidate Starts for Craff_12:

(Start: 30 @9757 has 263 MA's), (84, 10291), (106, 10417), (113, 10468), (126, 10576), (153, 10870), (159, 10927), (164, 10972), (165, 10981), (166, 10990), (181, 11113), (191, 11191), (192, 11200), (199, 11275), (202, 11311), (206, 11338), (208, 11356), (211, 11380), (216, 11434), (217, 11440), (219, 11452),

Gene: Crownjwl_12 Start: 9542, Stop: 11287, Start Num: 30

Candidate Starts for Crownjwl_12:

(Start: 30 @9542 has 263 MA's), (43, 9689), (84, 10076), (106, 10202), (113, 10253), (126, 10361), (153, 10655), (159, 10712), (164, 10757), (165, 10766), (166, 10775), (181, 10898), (191, 10976), (192, 10985), (199, 11060), (202, 11096), (206, 11123), (208, 11141), (211, 11165), (216, 11219), (217, 11225), (219, 11237),

Gene: D12_09 Start: 10923, Stop: 12623, Start Num: 56

Candidate Starts for D12_09:

(Start: 56 @10923 has 1 MA's), (68, 10995), (88, 11130), (97, 11169), (104, 11199), (110, 11244), (113, 11265), (125, 11373), (126, 11391), (134, 11460), (135, 11466), (137, 11490), (143, 11559), (157, 11718), (159, 11742), (162, 11772), (166, 11808), (172, 11835), (179, 11910), (184, 11949), (189, 11985), (192, 12015), (199, 12090), (205, 12150), (216, 12249), (217, 12255), (223, 12318), (229, 12474), (231, 12525), (232, 12531), (236, 12615),

Gene: DaddyDaniels_12 Start: 9463, Stop: 11205, Start Num: 30

Candidate Starts for DaddyDaniels_12:

(Start: 30 @9463 has 263 MA's), (43, 9610), (84, 9994), (106, 10120), (113, 10171), (126, 10279), (153, 10573), (159, 10630), (164, 10675), (165, 10684), (166, 10693), (181, 10816), (191, 10894), (192, 10903), (199, 10978), (202, 11014), (206, 11041), (208, 11059), (211, 11083), (216, 11137), (217, 11143), (219, 11155),

Gene: Daffy_12 Start: 9464, Stop: 11209, Start Num: 30

Candidate Starts for Daffy_12:

(Start: 30 @9464 has 263 MA's), (84, 9998), (106, 10124), (113, 10175), (126, 10283), (153, 10577), (159, 10634), (164, 10679), (165, 10688), (166, 10697), (181, 10820), (191, 10898), (192, 10907), (199, 10982), (202, 11018), (206, 11045), (208, 11063), (211, 11087), (216, 11141), (217, 11147), (219, 11159),

Gene: Daisy_14 Start: 11047, Stop: 13062, Start Num: 29

Candidate Starts for Daisy_14:

(Start: 29 @11047 has 59 MA's), (32, 11062), (38, 11140), (41, 11188), (78, 11545), (84, 11569), (113, 11734), (121, 11782), (126, 11854), (136, 11935), (139, 11989), (159, 12208), (160, 12211), (165, 12265), (173, 12313), (179, 12376), (181, 12397), (182, 12400), (202, 12592), (203, 12601), (206, 12619), (208, 12637), (209, 12640), (213, 12682), (216, 12715), (230, 12955),

Gene: Daka_12 Start: 9760, Stop: 11505, Start Num: 30

Candidate Starts for Daka_12:

(Start: 30 @9760 has 263 MA's), (84, 10294), (106, 10420), (113, 10471), (126, 10579), (153, 10873), (159, 10930), (164, 10975), (165, 10984), (166, 10993), (181, 11116), (191, 11194), (192, 11203), (199, 11278), (202, 11314), (206, 11341), (208, 11359), (211, 11383), (216, 11437), (217, 11443), (219, 11455),

Gene: Dati_12 Start: 9461, Stop: 11203, Start Num: 30

Candidate Starts for Dati_12:

(Start: 30 @9461 has 263 MA's), (43, 9608), (84, 9992), (106, 10118), (113, 10169), (126, 10277), (153, 10571), (159, 10628), (164, 10673), (165, 10682), (166, 10691), (181, 10814), (191, 10892), (192, 10901), (199, 10976), (202, 11012), (206, 11039), (208, 11057), (211, 11081), (216, 11135), (217, 11141), (219, 11153),

Gene: Deenasa_14 Start: 11789, Stop: 13804, Start Num: 29

Candidate Starts for Deenasa_14:

(Start: 29 @11789 has 59 MA's), (32, 11804), (38, 11882), (41, 11930), (78, 12287), (84, 12311), (113, 12476), (121, 12524), (126, 12596), (136, 12677), (139, 12731), (159, 12950), (160, 12953), (165, 13007), (173, 13055), (179, 13118), (181, 13139), (182, 13142), (202, 13334), (203, 13343), (206, 13361), (208, 13379), (209, 13382), (213, 13424), (216, 13457), (226, 13547), (227, 13580), (230, 13697),

Gene: DelRivs_11 Start: 9463, Stop: 11208, Start Num: 30

Candidate Starts for DelRivs_11:

(Start: 30 @9463 has 263 MA's), (84, 9997), (106, 10123), (113, 10174), (126, 10282), (153, 10576), (159, 10633), (164, 10678), (165, 10687), (166, 10696), (181, 10819), (191, 10897), (192, 10906), (199, 10981), (202, 11017), (206, 11044), (208, 11062), (211, 11086), (216, 11140), (217, 11146), (219, 11158),

Gene: Derpp_11 Start: 9316, Stop: 11061, Start Num: 30

Candidate Starts for Derpp_11:

(Start: 30 @9316 has 263 MA's), (84, 9850), (106, 9976), (113, 10027), (126, 10135), (153, 10429), (159, 10486), (164, 10531), (165, 10540), (166, 10549), (181, 10672), (191, 10750), (192, 10759), (199, 10834), (202, 10870), (206, 10897), (208, 10915), (211, 10939), (216, 10993), (217, 10999), (219, 11011),

Gene: Devonte_14 Start: 11026, Stop: 13041, Start Num: 29

Candidate Starts for Devonte_14:

(Start: 29 @11026 has 59 MA's), (32, 11041), (38, 11119), (41, 11167), (78, 11524), (84, 11548), (113, 11713), (121, 11761), (126, 11833), (136, 11914), (139, 11968), (159, 12187), (160, 12190), (165, 12244), (173, 12292), (179, 12355), (181, 12376), (182, 12379), (202, 12571), (203, 12580), (206, 12598), (208, 12616), (209, 12619), (213, 12661), (216, 12694), (226, 12784), (227, 12817), (230, 12934),

Gene: Dice_11 Start: 9463, Stop: 11208, Start Num: 30

Candidate Starts for Dice_11:

(Start: 30 @9463 has 263 MA's), (84, 9997), (106, 10123), (113, 10174), (126, 10282), (153, 10576), (159, 10633), (164, 10678), (165, 10687), (166, 10696), (181, 10819), (191, 10897), (192, 10906), (199, 10981), (202, 11017), (206, 11044), (208, 11062), (211, 11086), (216, 11140), (217, 11146), (219, 11158),

Gene: DigitDog_13 Start: 11366, Stop: 13231, Start Num: 14

Candidate Starts for DigitDog_13:

(Start: 14 @11366 has 2 MA's), (Start: 17 @11390 has 38 MA's), (20, 11423), (32, 11474), (35, 11498), (42, 11603), (52, 11705), (78, 11966), (84, 11999), (96, 12068), (106, 12125), (109, 12152), (126, 12305), (140, 12449), (145, 12488), (153, 12596), (159, 12653), (160, 12656), (164, 12701), (165, 12710), (166, 12719), (176, 12797), (181, 12842), (184, 12863), (192, 12929), (198, 12998), (202, 13040), (205, 13064), (206, 13067), (210, 13091), (211, 13109), (215, 13157),

Gene: Dingo_12 Start: 9754, Stop: 11499, Start Num: 30

Candidate Starts for Dingo_12:

(Start: 30 @9754 has 263 MA's), (43, 9901), (84, 10288), (106, 10414), (113, 10465), (126, 10573), (153, 10867), (159, 10924), (164, 10969), (165, 10978), (166, 10987), (181, 11110), (191, 11188), (192, 11197), (199, 11272), (202, 11308), (206, 11335), (208, 11353), (211, 11377), (216, 11431), (217, 11437), (219, 11449),

Gene: Dione_11 Start: 9464, Stop: 11209, Start Num: 30

Candidate Starts for Dione_11:

(Start: 30 @9464 has 263 MA's), (43, 9611), (84, 9998), (106, 10124), (113, 10175), (126, 10283), (153, 10577), (159, 10634), (164, 10679), (165, 10688), (166, 10697), (181, 10820), (191, 10898), (192, 10907), (199, 10982), (202, 11018), (206, 11045), (208, 11063), (211, 11087), (216, 11141), (217, 11147), (219, 11159),

Gene: DirtJuice_12 Start: 9757, Stop: 11502, Start Num: 30

Candidate Starts for DirtJuice_12:

(Start: 30 @9757 has 263 MA's), (43, 9904), (84, 10291), (106, 10417), (113, 10468), (126, 10576), (153, 10870), (159, 10927), (164, 10972), (165, 10981), (166, 10990), (181, 11113), (191, 11191), (192, 11200), (199, 11275), (202, 11311), (206, 11338), (208, 11356), (211, 11380), (216, 11434), (217, 11440), (219, 11452),

Gene: Doddsville_12 Start: 9461, Stop: 11203, Start Num: 30

Candidate Starts for Doddsville_12:

(Start: 30 @9461 has 263 MA's), (43, 9608), (84, 9992), (106, 10118), (113, 10169), (126, 10277), (153, 10571), (159, 10628), (164, 10673), (165, 10682), (166, 10691), (181, 10814), (191, 10892), (192, 10901), (199, 10976), (202, 11012), (206, 11039), (208, 11057), (211, 11081), (216, 11135), (217, 11141), (219, 11153),

Gene: DoesntMatter_12 Start: 9754, Stop: 11502, Start Num: 30

Candidate Starts for DoesntMatter_12:

(Start: 30 @9754 has 263 MA's), (84, 10291), (106, 10417), (113, 10468), (126, 10576), (153, 10870), (159, 10927), (164, 10972), (165, 10981), (166, 10990), (181, 11113), (191, 11191), (192, 11200), (199, 11275), (202, 11311), (206, 11338), (208, 11356), (211, 11380), (216, 11434), (217, 11440), (219, 11452),

Gene: DonSanchon_11 Start: 9464, Stop: 11209, Start Num: 30

Candidate Starts for DonSanchon_11:

(Start: 30 @9464 has 263 MA's), (43, 9611), (84, 9998), (106, 10124), (113, 10175), (126, 10283), (153, 10577), (159, 10634), (164, 10679), (165, 10688), (166, 10697), (181, 10820), (191, 10898), (192, 10907), (199, 10982), (202, 11018), (206, 11045), (208, 11063), (211, 11087), (216, 11141), (217, 11147), (219, 11159),

Gene: DonTron_44 Start: 23250, Stop: 25040, Start Num: 17

Candidate Starts for DonTron_44:

(7, 23190), (16, 23244), (Start: 17 @23250 has 38 MA's), (76, 23787), (79, 23820), (82, 23832), (101, 23952), (103, 23955), (111, 24012), (131, 24165), (132, 24171), (135, 24198), (138, 24240), (163, 24498), (164, 24501), (171, 24543), (172, 24546), (177, 24600), (178, 24606), (190, 24702), (191,

24717), (192, 24726), (214, 24951), (217, 24987), (219, 24999), (221, 25023),

Gene: Donny_13 Start: 11401, Stop: 13248, Start Num: 17

Candidate Starts for Donny_13:

(Start: 14 @11377 has 2 MA's), (Start: 17 @11401 has 38 MA's), (20, 11434), (32, 11485), (35, 11509), (42, 11614), (47, 11644), (48, 11653), (78, 11983), (84, 12016), (96, 12085), (105, 12139), (108, 12163), (109, 12169), (126, 12322), (145, 12505), (153, 12613), (159, 12670), (160, 12673), (164, 12718), (165, 12727), (166, 12736), (169, 12754), (176, 12814), (181, 12859), (184, 12880), (186, 12889), (189, 12916), (192, 12946), (198, 13015), (202, 13057), (205, 13081), (206, 13084), (211, 13126), (215, 13174),

Gene: Dori_10 Start: 8393, Stop: 10276, Start Num: 11

Candidate Starts for Dori_10:

(Start: 11 @8393 has 1 MA's), (15, 8420), (Start: 31 @8510 has 3 MA's), (58, 8867), (66, 8942), (72, 8978), (77, 9017), (78, 9032), (85, 9068), (90, 9110), (91, 9116), (115, 9254), (146, 9563), (155, 9665), (158, 9701), (159, 9710), (169, 9794), (178, 9854), (179, 9869), (205, 10109), (207, 10127), (208, 10130), (218, 10220),

Gene: DuchessDung_11 Start: 9310, Stop: 11055, Start Num: 30

Candidate Starts for DuchessDung_11:

(Start: 30 @9310 has 263 MA's), (84, 9844), (106, 9970), (113, 10021), (126, 10129), (153, 10423), (159, 10480), (164, 10525), (165, 10534), (166, 10543), (181, 10666), (191, 10744), (192, 10753), (199, 10828), (202, 10864), (206, 10891), (208, 10909), (211, 10933), (216, 10987), (217, 10993), (219, 11005),

Gene: Duggie_11 Start: 9463, Stop: 11205, Start Num: 30

Candidate Starts for Duggie_11:

(Start: 30 @9463 has 263 MA's), (43, 9610), (84, 9994), (106, 10120), (113, 10171), (126, 10279), (153, 10573), (159, 10630), (164, 10675), (165, 10684), (166, 10693), (181, 10816), (191, 10894), (192, 10903), (199, 10978), (202, 11014), (206, 11041), (208, 11059), (211, 11083), (216, 11137), (217, 11143), (219, 11155),

Gene: Durga_12 Start: 9771, Stop: 11516, Start Num: 30

Candidate Starts for Durga_12:

(Start: 30 @9771 has 263 MA's), (84, 10305), (106, 10431), (113, 10482), (126, 10590), (153, 10884), (159, 10941), (164, 10986), (165, 10995), (166, 11004), (181, 11127), (191, 11205), (192, 11214), (199, 11289), (202, 11325), (206, 11352), (208, 11370), (211, 11394), (216, 11448), (217, 11454), (219, 11466),

Gene: Eaglehorse_15 Start: 12429, Stop: 14462, Start Num: 28

Candidate Starts for Eaglehorse_15:

(Start: 28 @12429 has 32 MA's), (41, 12573), (44, 12594), (50, 12651), (Start: 56 @12765 has 1 MA's), (80, 12933), (91, 13005), (113, 13122), (121, 13182), (124, 13200), (126, 13254), (136, 13335), (159, 13608), (160, 13611), (166, 13677), (196, 13935), (202, 13995), (203, 14004), (206, 14022), (210, 14046), (216, 14118), (222, 14166), (228, 14310), (230, 14349), (233, 14406), (234, 14442), (235, 14448),

Gene: EastView9101_13 Start: 11404, Stop: 13254, Start Num: 17

Candidate Starts for EastView9101_13:

(Start: 14 @11380 has 2 MA's), (Start: 17 @11404 has 38 MA's), (20, 11437), (32, 11488), (35, 11512), (42, 11617), (44, 11629), (48, 11656), (78, 11989), (84, 12022), (96, 12091), (105, 12145), (108, 12169), (109, 12175), (126, 12328), (145, 12511), (153, 12619), (159, 12676), (160, 12679), (164, 12724), (165, 12733), (166, 12742), (170, 12763), (176, 12820), (181, 12865), (184, 12886),

(186, 12895), (192, 12952), (198, 13021), (202, 13063), (205, 13087), (206, 13090), (211, 13132), (215, 13180),

Gene: Emiris_12 Start: 9758, Stop: 11503, Start Num: 30

Candidate Starts for Emiris_12:

(Start: 30 @9758 has 263 MA's), (43, 9905), (84, 10292), (106, 10418), (113, 10469), (126, 10577), (153, 10871), (159, 10928), (164, 10973), (165, 10982), (166, 10991), (181, 11114), (191, 11192), (192, 11201), (199, 11276), (202, 11312), (206, 11339), (208, 11357), (211, 11381), (216, 11435), (217, 11441), (219, 11453),

Gene: EmpTee_12 Start: 9758, Stop: 11503, Start Num: 30

Candidate Starts for EmpTee_12:

(Start: 30 @9758 has 263 MA's), (84, 10292), (106, 10418), (113, 10469), (126, 10577), (153, 10871), (159, 10928), (164, 10973), (165, 10982), (166, 10991), (181, 11114), (191, 11192), (192, 11201), (199, 11276), (202, 11312), (206, 11339), (208, 11357), (211, 11381), (216, 11435), (217, 11441), (219, 11453),

Gene: Epah_11 Start: 10371, Stop: 12158, Start Num: 17

Candidate Starts for Epah_11:

(Start: 17 @10371 has 38 MA's), (32, 10437), (47, 10587), (49, 10620), (51, 10650), (63, 10809), (78, 10905), (87, 10944), (95, 11001), (100, 11028), (106, 11058), (108, 11079), (118, 11139), (126, 11226), (141, 11373), (153, 11520), (160, 11580), (161, 11604), (164, 11625), (166, 11643), (170, 11664), (179, 11745), (186, 11793), (192, 11850), (200, 11928), (202, 11961), (206, 11988), (210, 12012), (211, 12030), (214, 12054), (215, 12078), (216, 12084), (217, 12090), (219, 12102),

Gene: Eremos_12 Start: 9751, Stop: 11496, Start Num: 30

Candidate Starts for Eremos_12:

(Start: 30 @9751 has 263 MA's), (84, 10285), (106, 10411), (113, 10462), (126, 10570), (153, 10864), (159, 10921), (164, 10966), (165, 10975), (166, 10984), (181, 11107), (191, 11185), (192, 11194), (199, 11269), (202, 11305), (206, 11332), (208, 11350), (211, 11374), (216, 11428), (217, 11434), (219, 11446),

Gene: Etaye_12 Start: 9754, Stop: 11499, Start Num: 30

Candidate Starts for Etaye_12:

(Start: 30 @9754 has 263 MA's), (43, 9901), (84, 10288), (106, 10414), (113, 10465), (126, 10573), (153, 10867), (159, 10924), (164, 10969), (165, 10978), (166, 10987), (181, 11110), (191, 11188), (192, 11197), (199, 11272), (202, 11308), (206, 11335), (208, 11353), (211, 11377), (216, 11431), (217, 11437), (219, 11449),

Gene: Eugenia_12 Start: 9758, Stop: 11503, Start Num: 30

Candidate Starts for Eugenia_12:

(Start: 30 @9758 has 263 MA's), (84, 10292), (106, 10418), (113, 10469), (126, 10577), (153, 10871), (159, 10928), (164, 10973), (165, 10982), (166, 10991), (181, 11114), (191, 11192), (192, 11201), (199, 11276), (202, 11312), (206, 11339), (208, 11357), (211, 11381), (216, 11435), (217, 11441), (219, 11453),

Gene: Evaa_12 Start: 11135, Stop: 12874, Start Num: 29

Candidate Starts for Evaa_12:

(Start: 29 @11135 has 59 MA's), (38, 11216), (70, 11540), (78, 11609), (86, 11645), (91, 11681), (153, 12218), (159, 12275), (166, 12341), (179, 12443), (181, 12464), (200, 12626), (202, 12659), (206, 12686), (210, 12710), (212, 12746), (217, 12788),

Gene: Fanaw_12 Start: 11476, Stop: 13254, Start Num: 17

Candidate Starts for Fanaw_12:

(Start: 17 @11476 has 38 MA's), (32, 11542), (47, 11692), (49, 11725), (51, 11755), (60, 11884), (63, 11917), (78, 12013), (95, 12109), (100, 12136), (105, 12163), (106, 12166), (108, 12187), (126, 12334), (141, 12481), (153, 12628), (160, 12688), (161, 12712), (163, 12730), (165, 12742), (166, 12751), (170, 12772), (179, 12853), (186, 12901), (192, 12958), (195, 13000), (198, 13027), (201, 13039), (202, 13069), (206, 13096), (210, 13120), (211, 13138), (214, 13162), (216, 13192), (217, 13198),

Gene: Fang_12 Start: 9758, Stop: 11506, Start Num: 30

Candidate Starts for Fang_12:

(Start: 30 @9758 has 263 MA's), (84, 10295), (106, 10421), (113, 10472), (126, 10580), (153, 10874), (159, 10931), (164, 10976), (165, 10985), (166, 10994), (181, 11117), (191, 11195), (192, 11204), (199, 11279), (202, 11315), (206, 11342), (208, 11360), (211, 11384), (216, 11438), (217, 11444), (219, 11456),

Gene: Faze9_15 Start: 12528, Stop: 14555, Start Num: 28

Candidate Starts for Faze9_15:

(Start: 28 @12528 has 32 MA's), (41, 12672), (44, 12693), (50, 12747), (51, 12774), (Start: 56 @12861 has 1 MA's), (80, 13026), (91, 13098), (113, 13215), (121, 13275), (124, 13293), (126, 13347), (136, 13428), (159, 13701), (160, 13704), (166, 13770), (196, 14028), (202, 14088), (203, 14097), (206, 14115), (210, 14139), (216, 14211), (222, 14259), (228, 14403), (230, 14442), (233, 14499), (234, 14535), (235, 14541),

Gene: FluffyNinja_12 Start: 9755, Stop: 11500, Start Num: 30

Candidate Starts for FluffyNinja_12:

(Start: 30 @9755 has 263 MA's), (43, 9902), (84, 10289), (106, 10415), (113, 10466), (126, 10574), (153, 10868), (159, 10925), (164, 10970), (165, 10979), (166, 10988), (181, 11111), (191, 11189), (192, 11198), (199, 11273), (202, 11309), (206, 11336), (208, 11354), (211, 11378), (216, 11432), (217, 11438), (219, 11450),

Gene: Fortunato_12 Start: 11467, Stop: 13248, Start Num: 17

Candidate Starts for Fortunato_12:

(Start: 17 @11467 has 38 MA's), (32, 11533), (47, 11683), (49, 11716), (51, 11746), (60, 11878), (63, 11911), (78, 12007), (95, 12103), (100, 12130), (105, 12157), (106, 12160), (108, 12181), (126, 12328), (141, 12475), (153, 12622), (160, 12682), (161, 12706), (163, 12724), (165, 12736), (166, 12745), (170, 12766), (179, 12847), (185, 12889), (186, 12895), (192, 12952), (195, 12994), (198, 13021), (201, 13033), (202, 13063), (206, 13090), (210, 13114), (211, 13132), (214, 13156), (216, 13186), (217, 13192),

Gene: Fozzie_11 Start: 9755, Stop: 11500, Start Num: 30

Candidate Starts for Fozzie_11:

(Start: 30 @9755 has 263 MA's), (84, 10289), (106, 10415), (113, 10466), (126, 10574), (153, 10868), (159, 10925), (164, 10970), (165, 10979), (166, 10988), (181, 11111), (191, 11189), (192, 11198), (199, 11273), (202, 11309), (206, 11336), (208, 11354), (211, 11378), (216, 11432), (217, 11438), (219, 11450),

Gene: Frankicide_12 Start: 9759, Stop: 11504, Start Num: 30

Candidate Starts for Frankicide_12:

(Start: 30 @9759 has 263 MA's), (43, 9906), (84, 10293), (106, 10419), (113, 10470), (126, 10578), (153, 10872), (159, 10929), (164, 10974), (165, 10983), (166, 10992), (181, 11115), (191, 11193), (192, 11202), (199, 11277), (202, 11313), (206, 11340), (208, 11358), (211, 11382), (216, 11436), (217, 11442), (219, 11454),

Gene: Frederick_12 Start: 11476, Stop: 13254, Start Num: 17

Candidate Starts for Frederick_12:

(Start: 17 @11476 has 38 MA's), (32, 11542), (47, 11692), (49, 11725), (51, 11755), (60, 11884), (63, 11917), (78, 12013), (95, 12109), (100, 12136), (105, 12163), (106, 12166), (108, 12187), (126, 12334), (141, 12481), (153, 12628), (160, 12688), (161, 12712), (163, 12730), (165, 12742), (166, 12751), (170, 12772), (179, 12853), (186, 12901), (192, 12958), (195, 13000), (198, 13027), (201, 13039), (202, 13069), (206, 13096), (210, 13120), (211, 13138), (214, 13162), (216, 13192), (217, 13198),

Gene: FrenchFry_15 Start: 12528, Stop: 14558, Start Num: 28

Candidate Starts for FrenchFry_15:

(Start: 28 @12528 has 32 MA's), (41, 12672), (44, 12693), (50, 12750), (Start: 56 @12864 has 1 MA's), (80, 13029), (91, 13101), (113, 13218), (121, 13278), (124, 13296), (126, 13350), (136, 13431), (159, 13704), (160, 13707), (166, 13773), (196, 14031), (202, 14091), (203, 14100), (206, 14118), (210, 14142), (216, 14214), (222, 14262), (228, 14406), (230, 14445), (233, 14502), (234, 14538), (235, 14544),

Gene: Fresco_11 Start: 9837, Stop: 11540, Start Num: 29

Candidate Starts for Fresco_11:

(Start: 29 @9837 has 59 MA's), (41, 9972), (64, 10188), (70, 10209), (78, 10284), (89, 10347), (108, 10446), (118, 10506), (127, 10605), (153, 10884), (159, 10941), (166, 11007), (179, 11109), (181, 11130), (184, 11148), (196, 11265), (202, 11325), (206, 11352), (210, 11376), (212, 11412), (216, 11448), (217, 11454), (225, 11529),

Gene: Freya_11 Start: 9465, Stop: 11210, Start Num: 30

Candidate Starts for Freya_11:

(Start: 30 @9465 has 263 MA's), (43, 9612), (84, 9999), (106, 10125), (113, 10176), (126, 10284), (153, 10578), (159, 10635), (164, 10680), (165, 10689), (166, 10698), (181, 10821), (191, 10899), (192, 10908), (199, 10983), (202, 11019), (206, 11046), (208, 11064), (211, 11088), (216, 11142), (217, 11148), (219, 11160),

Gene: FriarPreacher_12 Start: 9760, Stop: 11505, Start Num: 30

Candidate Starts for FriarPreacher_12:

(Start: 30 @9760 has 263 MA's), (43, 9907), (84, 10294), (106, 10420), (113, 10471), (126, 10579), (153, 10873), (159, 10930), (164, 10975), (165, 10984), (166, 10993), (181, 11116), (191, 11194), (192, 11203), (199, 11278), (202, 11314), (206, 11341), (208, 11359), (211, 11383), (216, 11437), (217, 11443), (219, 11455),

Gene: Fringe_12 Start: 9755, Stop: 11503, Start Num: 30

Candidate Starts for Fringe_12:

(Start: 30 @9755 has 263 MA's), (84, 10292), (106, 10418), (113, 10469), (126, 10577), (153, 10871), (159, 10928), (164, 10973), (165, 10982), (166, 10991), (181, 11114), (191, 11192), (192, 11201), (199, 11276), (202, 11312), (206, 11339), (208, 11357), (211, 11381), (216, 11435), (217, 11441), (219, 11453),

Gene: FugateOSU_11 Start: 9464, Stop: 11209, Start Num: 30

Candidate Starts for FugateOSU_11:

(Start: 30 @9464 has 263 MA's), (43, 9611), (84, 9998), (106, 10124), (113, 10175), (126, 10283), (153, 10577), (159, 10634), (164, 10679), (165, 10688), (166, 10697), (181, 10820), (191, 10898), (192, 10907), (199, 10982), (202, 11018), (206, 11045), (208, 11063), (211, 11087), (216, 11141), (217, 11147), (219, 11159),

Gene: Funsized_17 Start: 13435, Stop: 15306, Start Num: 17

Candidate Starts for Funsized_17:

(Start: 17 @13435 has 38 MA's), (25, 13486), (32, 13519), (49, 13711), (65, 13945), (81, 14068), (83, 14080), (99, 14182), (100, 14185), (102, 14194), (106, 14215), (108, 14236), (109, 14242), (110, 14245), (118, 14296), (126, 14383), (130, 14410), (144, 14560), (153, 14674), (159, 14731), (163, 14776), (166, 14797), (168, 14809), (170, 14818), (179, 14899), (181, 14920), (186, 14947), (193, 15028), (195, 15046), (197, 15058), (198, 15073), (200, 15082), (201, 15085), (202, 15115), (206, 15142), (208, 15160), (210, 15166), (211, 15184), (217, 15244), (219, 15256),

Gene: Gadget_15 Start: 11030, Stop: 13045, Start Num: 29

Candidate Starts for Gadget_15:

(Start: 29 @11030 has 59 MA's), (32, 11045), (38, 11123), (41, 11171), (78, 11528), (84, 11552), (113, 11717), (121, 11765), (126, 11837), (136, 11918), (139, 11972), (159, 12191), (160, 12194), (165, 12248), (173, 12296), (179, 12359), (181, 12380), (182, 12383), (202, 12575), (203, 12584), (206, 12602), (208, 12620), (209, 12623), (213, 12665), (216, 12698), (230, 12938),

Gene: Gareth_11 Start: 9461, Stop: 11206, Start Num: 30

Candidate Starts for Gareth_11:

(Start: 30 @9461 has 263 MA's), (43, 9608), (84, 9995), (106, 10121), (113, 10172), (126, 10280), (153, 10574), (159, 10631), (164, 10676), (165, 10685), (166, 10694), (181, 10817), (191, 10895), (192, 10904), (199, 10979), (202, 11015), (206, 11042), (208, 11060), (211, 11084), (216, 11138), (217, 11144), (219, 11156),

Gene: GeneCoco_12 Start: 9763, Stop: 11508, Start Num: 30

Candidate Starts for GeneCoco_12:

(Start: 30 @9763 has 263 MA's), (84, 10297), (106, 10423), (113, 10474), (126, 10582), (153, 10876), (159, 10933), (164, 10978), (165, 10987), (166, 10996), (181, 11119), (191, 11197), (192, 11206), (199, 11281), (202, 11317), (206, 11344), (208, 11362), (211, 11386), (216, 11440), (217, 11446), (219, 11458),

Gene: Gervas_14 Start: 11009, Stop: 13024, Start Num: 29

Candidate Starts for Gervas_14:

(Start: 27 @10997 has 6 MA's), (Start: 29 @11009 has 59 MA's), (32, 11024), (38, 11102), (41, 11150), (78, 11507), (84, 11531), (113, 11696), (121, 11744), (126, 11816), (136, 11897), (139, 11951), (159, 12170), (160, 12173), (165, 12227), (173, 12275), (179, 12338), (181, 12359), (182, 12362), (202, 12554), (203, 12563), (206, 12581), (208, 12599), (209, 12602), (213, 12644), (216, 12677), (230, 12917),

Gene: GinPorsche_11 Start: 10371, Stop: 12158, Start Num: 17

Candidate Starts for GinPorsche_11:

(Start: 17 @10371 has 38 MA's), (32, 10437), (47, 10587), (49, 10620), (51, 10650), (63, 10809), (78, 10905), (87, 10944), (95, 11001), (100, 11028), (106, 11058), (108, 11079), (118, 11139), (126, 11226), (141, 11373), (153, 11520), (160, 11580), (161, 11604), (164, 11625), (166, 11643), (170, 11664), (179, 11745), (186, 11793), (192, 11850), (200, 11928), (202, 11961), (206, 11988), (210, 12012), (211, 12030), (214, 12054), (215, 12078), (216, 12084), (217, 12090), (219, 12102),

Gene: Giraffe_12 Start: 9465, Stop: 11210, Start Num: 30

Candidate Starts for Giraffe_12:

(Start: 30 @9465 has 263 MA's), (43, 9612), (84, 9999), (106, 10125), (113, 10176), (126, 10284), (153, 10578), (159, 10635), (164, 10680), (165, 10689), (166, 10698), (181, 10821), (191, 10899), (192, 10908), (199, 10983), (202, 11019), (206, 11046), (208, 11064), (211, 11088), (216, 11142), (217, 11148), (219, 11160),

Gene: Glass_15 Start: 12528, Stop: 14558, Start Num: 28

Candidate Starts for Glass_15:

(Start: 28 @12528 has 32 MA's), (41, 12672), (44, 12693), (50, 12750), (Start: 56 @12864 has 1 MA's), (80, 13029), (91, 13101), (113, 13218), (121, 13278), (124, 13296), (126, 13350), (136, 13431), (159, 13704), (160, 13707), (166, 13773), (196, 14031), (202, 14091), (203, 14100), (206, 14118), (210, 14142), (216, 14214), (222, 14262), (228, 14406), (230, 14445), (233, 14502), (234, 14538), (235, 14544),

Gene: GlenHope_15 Start: 11016, Stop: 13031, Start Num: 29

Candidate Starts for GlenHope_15:

(Start: 27 @11004 has 6 MA's), (Start: 29 @11016 has 59 MA's), (32, 11031), (38, 11109), (41, 11157), (78, 11514), (84, 11538), (113, 11703), (121, 11751), (126, 11823), (136, 11904), (139, 11958), (159, 12177), (160, 12180), (165, 12234), (173, 12282), (179, 12345), (181, 12366), (182, 12369), (202, 12561), (203, 12570), (206, 12588), (208, 12606), (209, 12609), (213, 12651), (216, 12684), (226, 12774), (227, 12807), (230, 12924),

Gene: Godines_15 Start: 12411, Stop: 14441, Start Num: 28

Candidate Starts for Godines_15:

(Start: 28 @12411 has 32 MA's), (41, 12555), (44, 12576), (50, 12630), (Start: 56 @12744 has 1 MA's), (80, 12912), (91, 12984), (113, 13101), (121, 13161), (124, 13179), (126, 13233), (136, 13314), (159, 13587), (160, 13590), (166, 13656), (196, 13914), (202, 13974), (203, 13983), (206, 14001), (210, 14025), (216, 14097), (222, 14145), (228, 14289), (230, 14328), (233, 14385), (234, 14421), (235, 14427),

Gene: Gophee_12 Start: 9757, Stop: 11505, Start Num: 30

Candidate Starts for Gophee_12:

(Start: 30 @9757 has 263 MA's), (84, 10294), (106, 10420), (113, 10471), (126, 10579), (153, 10873), (159, 10930), (164, 10975), (165, 10984), (166, 10993), (181, 11116), (191, 11194), (192, 11203), (199, 11278), (202, 11314), (206, 11341), (208, 11359), (211, 11383), (216, 11437), (217, 11443), (219, 11455),

Gene: Grand2040_11 Start: 9462, Stop: 11207, Start Num: 30

Candidate Starts for Grand2040_11:

(Start: 30 @9462 has 263 MA's), (43, 9609), (84, 9996), (106, 10122), (113, 10173), (126, 10281), (153, 10575), (159, 10632), (164, 10677), (165, 10686), (166, 10695), (181, 10818), (191, 10896), (192, 10905), (199, 10980), (202, 11016), (206, 11043), (208, 11061), (211, 11085), (216, 11139), (217, 11145), (219, 11157),

Gene: Gwilliam_12 Start: 9754, Stop: 11499, Start Num: 30

Candidate Starts for Gwilliam_12:

(Start: 30 @9754 has 263 MA's), (43, 9901), (84, 10288), (106, 10414), (113, 10465), (126, 10573), (153, 10867), (159, 10924), (164, 10969), (165, 10978), (166, 10987), (181, 11110), (191, 11188), (192, 11197), (199, 11272), (202, 11308), (206, 11335), (208, 11353), (211, 11377), (216, 11431), (217, 11437), (219, 11449),

Gene: Gyarad_0012 Start: 9757, Stop: 11502, Start Num: 30

Candidate Starts for Gyarad_0012:

(Start: 30 @9757 has 263 MA's), (43, 9904), (84, 10291), (106, 10417), (113, 10468), (126, 10576), (153, 10870), (159, 10927), (164, 10972), (165, 10981), (166, 10990), (181, 11113), (191, 11191), (192, 11200), (199, 11275), (202, 11311), (206, 11338), (208, 11356), (211, 11380), (216, 11434), (217, 11440), (219, 11452),

Gene: HSavage_12 Start: 9759, Stop: 11504, Start Num: 30

Candidate Starts for HSavage_12:

(Start: 30 @9759 has 263 MA's), (43, 9906), (84, 10293), (106, 10419), (113, 10470), (126, 10578), (153, 10872), (159, 10929), (164, 10974), (165, 10983), (166, 10992), (181, 11115), (191, 11193), (192, 11202), (199, 11277), (202, 11313), (206, 11340), (208, 11358), (211, 11382), (216, 11436), (217, 11442), (219, 11454),

Gene: Haimas_12 Start: 9757, Stop: 11502, Start Num: 30

Candidate Starts for Haimas_12:

(Start: 30 @9757 has 263 MA's), (84, 10291), (106, 10417), (113, 10468), (126, 10576), (153, 10870), (159, 10927), (164, 10972), (165, 10981), (166, 10990), (181, 11113), (191, 11191), (192, 11200), (199, 11275), (202, 11311), (206, 11338), (208, 11356), (211, 11380), (216, 11434), (217, 11440), (219, 11452),

Gene: Haleema_11 Start: 9464, Stop: 11209, Start Num: 30

Candidate Starts for Haleema_11:

(Start: 30 @9464 has 263 MA's), (43, 9611), (84, 9998), (106, 10124), (113, 10175), (126, 10283), (153, 10577), (159, 10634), (164, 10679), (165, 10688), (166, 10697), (181, 10820), (191, 10898), (192, 10907), (199, 10982), (202, 11018), (206, 11045), (208, 11063), (211, 11087), (216, 11141), (217, 11147), (219, 11159),

Gene: Halfpint_13 Start: 10851, Stop: 12866, Start Num: 29

Candidate Starts for Halfpint_13:

(Start: 27 @10839 has 6 MA's), (Start: 29 @10851 has 59 MA's), (32, 10866), (38, 10944), (41, 10992), (78, 11349), (84, 11373), (113, 11538), (121, 11586), (126, 11658), (136, 11739), (139, 11793), (159, 12012), (160, 12015), (165, 12069), (173, 12117), (179, 12180), (181, 12201), (182, 12204), (202, 12396), (203, 12405), (206, 12423), (208, 12441), (209, 12444), (213, 12486), (216, 12519), (226, 12609), (227, 12642), (230, 12759),

Gene: Hally898_11 Start: 10371, Stop: 12158, Start Num: 17

Candidate Starts for Hally898_11:

(Start: 17 @10371 has 38 MA's), (32, 10437), (47, 10587), (49, 10620), (51, 10650), (63, 10809), (78, 10905), (87, 10944), (95, 11001), (100, 11028), (106, 11058), (108, 11079), (118, 11139), (126, 11226), (141, 11373), (153, 11520), (160, 11580), (161, 11604), (164, 11625), (166, 11643), (170, 11664), (179, 11745), (186, 11793), (192, 11850), (200, 11928), (202, 11961), (206, 11988), (210, 12012), (211, 12030), (214, 12054), (215, 12078), (216, 12084), (217, 12090), (219, 12102),

Gene: Hamish_12 Start: 9757, Stop: 11502, Start Num: 30

Candidate Starts for Hamish_12:

(Start: 30 @9757 has 263 MA's), (84, 10291), (106, 10417), (113, 10468), (126, 10576), (153, 10870), (159, 10927), (164, 10972), (165, 10981), (166, 10990), (181, 11113), (191, 11191), (192, 11200), (199, 11275), (202, 11311), (206, 11338), (208, 11356), (211, 11380), (216, 11434), (217, 11440), (219, 11452),

Gene: Hangman_12 Start: 11476, Stop: 13254, Start Num: 17

Candidate Starts for Hangman_12:

(Start: 17 @11476 has 38 MA's), (32, 11542), (47, 11692), (49, 11725), (51, 11755), (60, 11884), (63, 11917), (78, 12013), (95, 12109), (100, 12136), (105, 12163), (106, 12166), (108, 12187), (126, 12334), (141, 12481), (153, 12628), (160, 12688), (161, 12712), (163, 12730), (166, 12751), (170, 12772), (179, 12853), (186, 12901), (192, 12958), (195, 13000), (198, 13027), (201, 13039), (202, 13069), (206, 13096), (210, 13120), (211, 13138), (214, 13162), (216, 13192), (217, 13198),

Gene: Hartsy_12 Start: 9754, Stop: 11499, Start Num: 30

Candidate Starts for Hartsy_12:

(Start: 30 @9754 has 263 MA's), (84, 10288), (106, 10414), (113, 10465), (126, 10573), (153, 10867), (159, 10924), (164, 10969), (165, 10978), (166, 10987), (181, 11110), (191, 11188), (192, 11197), (199, 11272), (202, 11308), (206, 11335), (208, 11353), (211, 11377), (216, 11431), (217, 11437), (219, 11449),

Gene: Harvey_12 Start: 9758, Stop: 11506, Start Num: 30

Candidate Starts for Harvey_12:

(Start: 30 @9758 has 263 MA's), (84, 10295), (106, 10421), (113, 10472), (126, 10580), (153, 10874), (159, 10931), (164, 10976), (165, 10985), (166, 10994), (181, 11117), (191, 11195), (192, 11204), (199, 11279), (202, 11315), (206, 11342), (208, 11360), (211, 11384), (216, 11438), (217, 11444), (219, 11456),

Gene: HarveySr_14 Start: 11003, Stop: 13018, Start Num: 29

Candidate Starts for HarveySr_14:

(Start: 27 @10991 has 6 MA's), (Start: 29 @11003 has 59 MA's), (32, 11018), (38, 11096), (41, 11144), (78, 11501), (84, 11525), (113, 11690), (121, 11738), (126, 11810), (136, 11891), (139, 11945), (159, 12164), (160, 12167), (165, 12221), (173, 12269), (179, 12332), (181, 12353), (182, 12356), (202, 12548), (203, 12557), (206, 12575), (208, 12593), (209, 12596), (213, 12638), (216, 12671), (226, 12761), (227, 12794), (230, 12911),

Gene: Heath_12 Start: 11476, Stop: 13254, Start Num: 17

Candidate Starts for Heath_12:

(Start: 17 @11476 has 38 MA's), (32, 11542), (47, 11692), (49, 11725), (51, 11755), (60, 11884), (63, 11917), (78, 12013), (95, 12109), (100, 12136), (105, 12163), (106, 12166), (108, 12187), (126, 12334), (141, 12481), (153, 12628), (160, 12688), (161, 12712), (163, 12730), (166, 12751), (170, 12772), (179, 12853), (186, 12901), (192, 12958), (195, 13000), (198, 13027), (201, 13039), (202, 13069), (206, 13096), (210, 13120), (211, 13138), (214, 13162), (216, 13192), (217, 13198),

Gene: Heathcliff_14 Start: 10976, Stop: 13003, Start Num: 27

Candidate Starts for Heathcliff_14:

(Start: 27 @10976 has 6 MA's), (Start: 29 @10988 has 59 MA's), (32, 11003), (38, 11081), (41, 11129), (78, 11486), (84, 11510), (113, 11675), (121, 11723), (126, 11795), (136, 11876), (139, 11930), (159, 12149), (160, 12152), (165, 12206), (173, 12254), (179, 12317), (181, 12338), (182, 12341), (202, 12533), (203, 12542), (206, 12560), (208, 12578), (209, 12581), (213, 12623), (216, 12656), (226, 12746), (227, 12779), (230, 12896),

Gene: Hedgerow_15 Start: 12510, Stop: 14540, Start Num: 28

Candidate Starts for Hedgerow_15:

(Start: 28 @12510 has 32 MA's), (41, 12654), (44, 12675), (50, 12732), (Start: 56 @12846 has 1 MA's), (80, 13011), (91, 13083), (113, 13200), (121, 13260), (124, 13278), (126, 13332), (136, 13413), (159, 13686), (160, 13689), (166, 13755), (196, 14013), (202, 14073), (203, 14082), (206, 14100), (210, 14124), (216, 14196), (222, 14244), (228, 14388), (230, 14427), (233, 14484), (234, 14520), (235, 14526),

Gene: Held_12 Start: 9465, Stop: 11210, Start Num: 30

Candidate Starts for Held_12:

(Start: 30 @9465 has 263 MA's), (43, 9612), (84, 9999), (106, 10125), (113, 10176), (126, 10284), (153, 10578), (159, 10635), (164, 10680), (165, 10689), (166, 10698), (181, 10821), (191, 10899), (192, 10908), (199, 10983), (202, 11019), (206, 11046), (208, 11064), (211, 11088), (216, 11142), (217, 11148), (219, 11160),

Gene: HenryJackson_11 Start: 9464, Stop: 11212, Start Num: 30

Candidate Starts for HenryJackson_11:

(Start: 30 @9464 has 263 MA's), (84, 10001), (106, 10127), (113, 10178), (126, 10286), (153, 10580), (159, 10637), (164, 10682), (165, 10691), (166, 10700), (181, 10823), (191, 10901), (192, 10910), (199, 10985), (202, 11021), (206, 11048), (208, 11066), (211, 11090), (216, 11144), (217, 11150), (219, 11162),

Gene: Hertubise_12 Start: 9757, Stop: 11505, Start Num: 30

Candidate Starts for Hertubise_12:

(Start: 30 @9757 has 263 MA's), (84, 10294), (106, 10420), (113, 10471), (126, 10579), (153, 10873), (159, 10930), (164, 10975), (165, 10984), (166, 10993), (181, 11116), (191, 11194), (192, 11203), (199, 11278), (202, 11314), (206, 11341), (208, 11359), (211, 11383), (216, 11437), (217, 11443), (219, 11455),

Gene: Hetaeria_12 Start: 9757, Stop: 11502, Start Num: 30

Candidate Starts for Hetaeria_12:

(Start: 30 @9757 has 263 MA's), (84, 10291), (106, 10417), (113, 10468), (126, 10576), (153, 10870), (159, 10927), (164, 10972), (165, 10981), (166, 10990), (181, 11113), (191, 11191), (192, 11200), (199, 11275), (202, 11311), (206, 11338), (208, 11356), (211, 11380), (216, 11434), (217, 11440), (219, 11452),

Gene: HighStump_11 Start: 9464, Stop: 11209, Start Num: 30

Candidate Starts for HighStump_11:

(Start: 30 @9464 has 263 MA's), (84, 9998), (106, 10124), (113, 10175), (126, 10283), (153, 10577), (159, 10634), (164, 10679), (165, 10688), (166, 10697), (181, 10820), (191, 10898), (192, 10907), (199, 10982), (202, 11018), (206, 11045), (208, 11063), (211, 11087), (216, 11141), (217, 11147), (219, 11159),

Gene: Hocus_11 Start: 9464, Stop: 11209, Start Num: 30

Candidate Starts for Hocus_11:

(Start: 30 @9464 has 263 MA's), (84, 9998), (106, 10124), (113, 10175), (126, 10283), (153, 10577), (159, 10634), (164, 10679), (165, 10688), (166, 10697), (181, 10820), (191, 10898), (192, 10907), (199, 10982), (202, 11018), (206, 11045), (208, 11063), (211, 11087), (216, 11141), (217, 11147), (219, 11159),

Gene: Holeinone_15 Start: 12410, Stop: 14440, Start Num: 28

Candidate Starts for Holeinone_15:

(Start: 28 @12410 has 32 MA's), (41, 12554), (44, 12575), (50, 12632), (Start: 56 @12746 has 1 MA's), (80, 12911), (91, 12983), (113, 13100), (121, 13160), (124, 13178), (126, 13232), (136, 13313), (159, 13586), (160, 13589), (166, 13655), (196, 13913), (202, 13973), (203, 13982), (206, 14000), (210, 14024), (216, 14096), (222, 14144), (228, 14288), (230, 14327), (233, 14384), (234, 14420), (235, 14426),

Gene: Horchata_12 Start: 9756, Stop: 11501, Start Num: 30

Candidate Starts for Horchata_12:

(Start: 30 @9756 has 263 MA's), (43, 9903), (84, 10290), (106, 10416), (113, 10467), (126, 10575), (153, 10869), (159, 10926), (164, 10971), (165, 10980), (166, 10989), (181, 11112), (191, 11190), (192, 11199), (199, 11274), (202, 11310), (206, 11337), (208, 11355), (211, 11379), (216, 11433), (217, 11439), (219, 11451),

Gene: Hydro_12 Start: 11473, Stop: 13251, Start Num: 17

Candidate Starts for Hydro_12:

(Start: 17 @11473 has 38 MA's), (32, 11539), (47, 11689), (49, 11722), (51, 11752), (60, 11881), (63, 11914), (78, 12010), (95, 12106), (100, 12133), (105, 12160), (106, 12163), (108, 12184), (126, 12331), (141, 12478), (153, 12625), (160, 12685), (161, 12709), (163, 12727), (166, 12748), (170,

12769), (179, 12850), (186, 12898), (192, 12955), (195, 12997), (198, 13024), (201, 13036), (202, 13066), (206, 13093), (210, 13117), (211, 13135), (214, 13159), (216, 13189), (217, 13195),

Gene: ImtiyazSitla_11 Start: 9304, Stop: 11049, Start Num: 30

Candidate Starts for ImtiyazSitla_11:

(Start: 30 @9304 has 263 MA's), (84, 9838), (106, 9964), (113, 10015), (126, 10123), (153, 10417), (159, 10474), (164, 10519), (165, 10528), (166, 10537), (181, 10660), (191, 10738), (192, 10747), (199, 10822), (202, 10858), (206, 10885), (208, 10903), (211, 10927), (216, 10981), (217, 10987), (219, 10999),

Gene: Imvubu_9 Start: 8752, Stop: 10623, Start Num: 17

Candidate Starts for Imvubu_9:

(3, 8533), (4, 8539), (5, 8542), (6, 8548), (8, 8692), (Start: 17 @8752 has 38 MA's), (25, 8806), (32, 8839), (34, 8866), (35, 8872), (38, 8920), (65, 9274), (100, 9508), (105, 9535), (108, 9559), (109, 9565), (110, 9568), (118, 9619), (126, 9706), (144, 9883), (149, 9943), (153, 9997), (163, 10099), (166, 10120), (192, 10327), (195, 10369), (198, 10396), (200, 10405), (201, 10408), (202, 10438), (206, 10465), (211, 10507), (214, 10531), (216, 10561), (219, 10579),

Gene: Inchworm_12 Start: 9754, Stop: 11499, Start Num: 30

Candidate Starts for Inchworm_12:

(Start: 30 @9754 has 263 MA's), (84, 10288), (106, 10414), (113, 10465), (126, 10573), (153, 10867), (159, 10924), (164, 10969), (165, 10978), (166, 10987), (181, 11110), (191, 11188), (192, 11197), (199, 11272), (202, 11308), (206, 11335), (208, 11353), (211, 11377), (216, 11431), (217, 11437), (219, 11449),

Gene: Inverness_12 Start: 9759, Stop: 11504, Start Num: 30

Candidate Starts for Inverness_12:

(Start: 30 @9759 has 263 MA's), (43, 9906), (84, 10293), (106, 10419), (113, 10470), (126, 10578), (153, 10872), (159, 10929), (164, 10974), (165, 10983), (166, 10992), (181, 11115), (191, 11193), (192, 11202), (199, 11277), (202, 11313), (206, 11340), (208, 11358), (211, 11382), (216, 11436), (217, 11442), (219, 11454),

Gene: Iridoclysis_12 Start: 9761, Stop: 11506, Start Num: 30

Candidate Starts for Iridoclysis_12:

(Start: 30 @9761 has 263 MA's), (43, 9908), (84, 10295), (106, 10421), (113, 10472), (126, 10580), (153, 10874), (159, 10931), (164, 10976), (165, 10985), (166, 10994), (181, 11117), (191, 11195), (192, 11204), (199, 11279), (202, 11315), (206, 11342), (208, 11360), (211, 11384), (216, 11438), (217, 11444), (219, 11456),

Gene: IsaacEli_12 Start: 9754, Stop: 11502, Start Num: 30

Candidate Starts for IsaacEli_12:

(Start: 30 @9754 has 263 MA's), (84, 10291), (106, 10417), (113, 10468), (126, 10576), (153, 10870), (159, 10927), (164, 10972), (165, 10981), (166, 10990), (181, 11113), (191, 11191), (192, 11200), (199, 11275), (202, 11311), (206, 11338), (208, 11356), (211, 11380), (216, 11434), (217, 11440), (219, 11452),

Gene: ItsyBitsy1_15 Start: 12402, Stop: 14432, Start Num: 28

Candidate Starts for ItsyBitsy1_15:

(Start: 28 @12402 has 32 MA's), (41, 12546), (44, 12567), (50, 12624), (Start: 56 @12738 has 1 MA's), (80, 12903), (91, 12975), (113, 13092), (121, 13152), (124, 13170), (126, 13224), (136, 13305), (159, 13578), (160, 13581), (166, 13647), (196, 13905), (202, 13965), (203, 13974), (206, 13992), (210, 14016), (216, 14088), (222, 14136), (228, 14280), (230, 14319), (233, 14376), (234, 14412), (235, 14418),

Gene: JAMaL_12 Start: 11630, Stop: 13423, Start Num: 17

Candidate Starts for JAMaL_12:

(Start: 17 @11630 has 38 MA's), (20, 11660), (32, 11696), (42, 11825), (47, 11846), (51, 11909), (78, 12170), (87, 12209), (95, 12266), (105, 12320), (106, 12323), (108, 12344), (109, 12350), (110, 12353), (118, 12404), (126, 12491), (148, 12719), (149, 12731), (153, 12785), (160, 12845), (161, 12869), (164, 12890), (166, 12908), (170, 12929), (179, 13010), (186, 13058), (197, 13169), (200, 13193), (202, 13226), (206, 13253), (208, 13271), (210, 13277), (211, 13295), (215, 13343), (216, 13349), (217, 13355), (219, 13367),

Gene: JDog_11 Start: 9463, Stop: 11205, Start Num: 30

Candidate Starts for JDog_11:

(Start: 30 @9463 has 263 MA's), (43, 9610), (84, 9994), (106, 10120), (113, 10171), (126, 10279), (153, 10573), (159, 10630), (164, 10675), (165, 10684), (166, 10693), (181, 10816), (191, 10894), (192, 10903), (199, 10978), (202, 11014), (206, 11041), (208, 11059), (211, 11083), (216, 11137), (217, 11143), (219, 11155),

Gene: JacAttac_12 Start: 9754, Stop: 11499, Start Num: 30

Candidate Starts for JacAttac_12:

(Start: 30 @9754 has 263 MA's), (84, 10288), (106, 10414), (113, 10465), (126, 10573), (153, 10867), (159, 10924), (164, 10969), (165, 10978), (166, 10987), (181, 11110), (191, 11188), (192, 11197), (199, 11272), (202, 11308), (206, 11335), (208, 11353), (211, 11377), (216, 11431), (217, 11437), (219, 11449),

Gene: Jackstina_13 Start: 10943, Stop: 12967, Start Num: 29

Candidate Starts for Jackstina_13:

(Start: 29 @10943 has 59 MA's), (32, 10958), (38, 11036), (41, 11084), (61, 11345), (78, 11450), (84, 11474), (113, 11639), (121, 11687), (126, 11759), (136, 11840), (139, 11894), (159, 12113), (160, 12116), (165, 12170), (173, 12218), (179, 12281), (181, 12302), (182, 12305), (202, 12497), (203, 12506), (206, 12524), (208, 12542), (209, 12545), (213, 12587), (216, 12620), (226, 12710), (227, 12743), (230, 12860),

Gene: JaguarMi_13 Start: 11300, Stop: 13078, Start Num: 17

Candidate Starts for JaguarMi_13:

(Start: 17 @11300 has 38 MA's), (32, 11366), (49, 11549), (51, 11579), (60, 11708), (75, 11798), (78, 11837), (87, 11876), (100, 11960), (105, 11987), (106, 11990), (108, 12011), (126, 12158), (141, 12305), (151, 12437), (153, 12452), (160, 12512), (161, 12536), (163, 12554), (166, 12575), (170, 12596), (179, 12677), (186, 12725), (192, 12782), (195, 12824), (198, 12851), (201, 12863), (202, 12893), (203, 12902), (206, 12920), (210, 12944), (211, 12962), (214, 12986), (216, 13016), (217, 13022),

Gene: JakeO_11 Start: 9463, Stop: 11205, Start Num: 30

Candidate Starts for JakeO_11:

(Start: 30 @9463 has 263 MA's), (43, 9610), (84, 9994), (106, 10120), (113, 10171), (126, 10279), (153, 10573), (159, 10630), (164, 10675), (165, 10684), (166, 10693), (181, 10816), (191, 10894), (192, 10903), (199, 10978), (202, 11014), (206, 11041), (208, 11059), (211, 11083), (216, 11137), (217, 11143), (219, 11155),

Gene: JangoPhett_12 Start: 9755, Stop: 11500, Start Num: 30

Candidate Starts for JangoPhett_12:

(Start: 30 @9755 has 263 MA's), (84, 10289), (106, 10415), (113, 10466), (126, 10574), (153, 10868), (159, 10925), (164, 10970), (165, 10979), (166, 10988), (181, 11111), (191, 11189), (192, 11198), (199, 11273), (202, 11309), (206, 11336), (208, 11354), (211, 11378), (216, 11432), (217, 11438),

(219, 11450),

Gene: Jillium_11 Start: 9464, Stop: 11209, Start Num: 30

Candidate Starts for Jillium_11:

(Start: 30 @9464 has 263 MA's), (43, 9611), (84, 9998), (106, 10124), (113, 10175), (126, 10283), (153, 10577), (159, 10634), (164, 10679), (165, 10688), (166, 10697), (181, 10820), (191, 10898), (192, 10907), (199, 10982), (202, 11018), (206, 11045), (208, 11063), (211, 11087), (216, 11141), (217, 11147), (219, 11159),

Gene: Jiminy_11 Start: 9312, Stop: 11057, Start Num: 30

Candidate Starts for Jiminy_11:

(Start: 30 @9312 has 263 MA's), (84, 9846), (106, 9972), (113, 10023), (126, 10131), (153, 10425), (159, 10482), (164, 10527), (165, 10536), (166, 10545), (181, 10668), (191, 10746), (192, 10755), (199, 10830), (202, 10866), (206, 10893), (208, 10911), (211, 10935), (216, 10989), (217, 10995), (219, 11007),

Gene: Jiraiya_12 Start: 9463, Stop: 11205, Start Num: 30

Candidate Starts for Jiraiya_12:

(Start: 30 @9463 has 263 MA's), (43, 9610), (84, 9994), (106, 10120), (113, 10171), (126, 10279), (153, 10573), (159, 10630), (164, 10675), (165, 10684), (166, 10693), (181, 10816), (191, 10894), (192, 10903), (199, 10978), (202, 11014), (206, 11041), (208, 11059), (211, 11083), (216, 11137), (217, 11143), (219, 11155),

Gene: Jollymon_45 Start: 23180, Stop: 24970, Start Num: 17

Candidate Starts for Jollymon_45:

(7, 23120), (16, 23174), (Start: 17 @23180 has 38 MA's), (76, 23717), (79, 23750), (82, 23762), (101, 23882), (103, 23885), (111, 23942), (131, 24095), (132, 24101), (135, 24128), (138, 24170), (163, 24428), (164, 24431), (171, 24473), (172, 24476), (177, 24530), (178, 24536), (190, 24632), (191, 24647), (192, 24656), (214, 24881), (217, 24917), (219, 24929), (221, 24953),

Gene: KLucky39_12 Start: 9757, Stop: 11502, Start Num: 30

Candidate Starts for KLucky39_12:

(Start: 30 @9757 has 263 MA's), (43, 9904), (84, 10291), (106, 10417), (113, 10468), (126, 10576), (153, 10870), (159, 10927), (164, 10972), (165, 10981), (166, 10990), (181, 11113), (191, 11191), (192, 11200), (199, 11275), (202, 11311), (206, 11338), (208, 11356), (211, 11380), (216, 11434), (217, 11440), (219, 11452),

Gene: Kahve_11 Start: 9464, Stop: 11212, Start Num: 30

Candidate Starts for Kahve_11:

(Start: 30 @9464 has 263 MA's), (84, 10001), (106, 10127), (113, 10178), (126, 10286), (153, 10580), (159, 10637), (164, 10682), (165, 10691), (166, 10700), (181, 10823), (191, 10901), (192, 10910), (199, 10985), (202, 11021), (206, 11048), (208, 11066), (211, 11090), (216, 11144), (217, 11150), (219, 11162),

Gene: Kailash_12 Start: 9766, Stop: 11511, Start Num: 30

Candidate Starts for Kailash_12:

(Start: 30 @9766 has 263 MA's), (84, 10300), (106, 10426), (113, 10477), (126, 10585), (153, 10879), (159, 10936), (164, 10981), (165, 10990), (166, 10999), (181, 11122), (191, 11200), (192, 11209), (199, 11284), (202, 11320), (206, 11347), (208, 11365), (211, 11389), (216, 11443), (217, 11449), (219, 11461),

Gene: Kaleb_15 Start: 12528, Stop: 14558, Start Num: 28

Candidate Starts for Kaleb_15:

(Start: 28 @12528 has 32 MA's), (41, 12672), (44, 12693), (50, 12750), (51, 12777), (Start: 56 @12864 has 1 MA's), (80, 13029), (91, 13101), (113, 13218), (121, 13278), (124, 13296), (126, 13350), (136, 13431), (159, 13704), (160, 13707), (166, 13773), (196, 14031), (202, 14091), (203, 14100), (206, 14118), (210, 14142), (216, 14214), (222, 14262), (228, 14406), (230, 14445), (233, 14502), (234, 14538), (235, 14544),

Gene: Kamiyu_14 Start: 10985, Stop: 13012, Start Num: 27

Candidate Starts for Kamiyu_14:

(Start: 27 @10985 has 6 MA's), (Start: 29 @10997 has 59 MA's), (32, 11012), (38, 11090), (41, 11138), (78, 11495), (84, 11519), (113, 11684), (121, 11732), (126, 11804), (136, 11885), (139, 11939), (159, 12158), (160, 12161), (165, 12215), (173, 12263), (179, 12326), (181, 12347), (182, 12350), (202, 12542), (203, 12551), (206, 12569), (208, 12587), (209, 12590), (213, 12632), (216, 12665), (226, 12755), (227, 12788), (230, 12905),

Gene: KarasumaRum_14 Start: 11554, Stop: 13395, Start Num: 17

Candidate Starts for KarasumaRum_14:

(Start: 14 @11530 has 2 MA's), (Start: 17 @11554 has 38 MA's), (20, 11587), (35, 11662), (42, 11767), (52, 11869), (78, 12130), (84, 12163), (96, 12232), (106, 12289), (109, 12316), (126, 12469), (128, 12487), (140, 12613), (145, 12652), (153, 12760), (159, 12817), (160, 12820), (164, 12865), (165, 12874), (166, 12883), (176, 12961), (181, 13006), (184, 13027), (192, 13093), (194, 13123), (198, 13162), (202, 13204), (203, 13213), (205, 13228), (206, 13231), (210, 13255), (211, 13273), (215, 13321),

Gene: Katniss_12 Start: 9758, Stop: 11503, Start Num: 30

Candidate Starts for Katniss_12:

(Start: 30 @9758 has 263 MA's), (84, 10292), (106, 10418), (113, 10469), (126, 10577), (153, 10871), (159, 10928), (164, 10973), (165, 10982), (166, 10991), (181, 11114), (191, 11192), (192, 11201), (199, 11276), (202, 11312), (206, 11339), (208, 11357), (211, 11381), (216, 11435), (217, 11441), (219, 11453),

Gene: Keitherie_12 Start: 9771, Stop: 11516, Start Num: 30

Candidate Starts for Keitherie_12:

(Start: 30 @9771 has 263 MA's), (84, 10305), (106, 10431), (113, 10482), (126, 10590), (153, 10884), (159, 10941), (164, 10986), (165, 10995), (166, 11004), (181, 11127), (191, 11205), (192, 11214), (199, 11289), (202, 11325), (206, 11352), (208, 11370), (211, 11394), (216, 11448), (217, 11454), (219, 11466),

Gene: Kheth_15 Start: 12411, Stop: 14441, Start Num: 28

Candidate Starts for Kheth_15:

(Start: 28 @12411 has 32 MA's), (41, 12555), (44, 12576), (50, 12633), (Start: 56 @12747 has 1 MA's), (80, 12912), (91, 12984), (113, 13101), (121, 13161), (124, 13179), (126, 13233), (136, 13314), (159, 13587), (160, 13590), (166, 13656), (196, 13914), (202, 13974), (203, 13983), (206, 14001), (210, 14025), (216, 14097), (222, 14145), (228, 14289), (230, 14328), (233, 14385), (234, 14421), (235, 14427),

Gene: Kikipoo_12 Start: 9754, Stop: 11502, Start Num: 30

Candidate Starts for Kikipoo_12:

(Start: 30 @9754 has 263 MA's), (84, 10291), (106, 10417), (113, 10468), (126, 10576), (153, 10870), (159, 10927), (164, 10972), (165, 10981), (166, 10990), (181, 11113), (191, 11191), (192, 11200), (199, 11275), (202, 11311), (206, 11338), (208, 11356), (211, 11380), (216, 11434), (217, 11440), (219, 11452),

Gene: Kimbrough_12 Start: 9464, Stop: 11212, Start Num: 30

Candidate Starts for Kimbrough_12:

(Start: 30 @9464 has 263 MA's), (84, 10001), (106, 10127), (113, 10178), (126, 10286), (153, 10580), (159, 10637), (164, 10682), (165, 10691), (166, 10700), (181, 10823), (191, 10901), (192, 10910), (199, 10985), (202, 11021), (206, 11048), (208, 11066), (211, 11090), (216, 11144), (217, 11150), (219, 11162),

Gene: KingTut_11 Start: 9465, Stop: 11210, Start Num: 30

Candidate Starts for KingTut_11:

(Start: 30 @9465 has 263 MA's), (84, 9999), (106, 10125), (113, 10176), (126, 10284), (153, 10578), (159, 10635), (164, 10680), (165, 10689), (166, 10698), (181, 10821), (191, 10899), (192, 10908), (199, 10983), (202, 11019), (206, 11046), (208, 11064), (211, 11088), (216, 11142), (217, 11148), (219, 11160),

Gene: KingVeVeVe_12 Start: 9758, Stop: 11503, Start Num: 30

Candidate Starts for KingVeVeVe_12:

(Start: 30 @9758 has 263 MA's), (43, 9905), (84, 10292), (106, 10418), (113, 10469), (126, 10577), (153, 10871), (159, 10928), (164, 10973), (165, 10982), (166, 10991), (181, 11114), (191, 11192), (192, 11201), (199, 11276), (202, 11312), (206, 11339), (208, 11357), (211, 11381), (216, 11435), (217, 11441), (219, 11453),

Gene: KingstonB_44 Start: 22688, Stop: 24478, Start Num: 17

Candidate Starts for KingstonB_44:

(7, 22628), (16, 22682), (Start: 17 @22688 has 38 MA's), (76, 23225), (79, 23258), (82, 23270), (101, 23390), (103, 23393), (111, 23450), (131, 23603), (132, 23609), (135, 23636), (138, 23678), (163, 23936), (164, 23939), (171, 23981), (172, 23984), (177, 24038), (178, 24044), (190, 24140), (191, 24155), (192, 24164), (214, 24389), (217, 24425), (219, 24437), (221, 24461),

Gene: KlimbOn_12 Start: 9757, Stop: 11502, Start Num: 30

Candidate Starts for KlimbOn_12:

(Start: 30 @9757 has 263 MA's), (43, 9904), (84, 10291), (106, 10417), (113, 10468), (126, 10576), (153, 10870), (159, 10927), (164, 10972), (165, 10981), (166, 10990), (181, 11113), (191, 11191), (192, 11200), (199, 11275), (202, 11311), (206, 11338), (208, 11356), (211, 11380), (216, 11434), (217, 11440), (219, 11452),

Gene: Kloppinator_12 Start: 9755, Stop: 11500, Start Num: 30

Candidate Starts for Kloppinator_12:

(Start: 30 @9755 has 263 MA's), (84, 10289), (106, 10415), (113, 10466), (126, 10574), (153, 10868), (159, 10925), (164, 10970), (165, 10979), (166, 10988), (181, 11111), (191, 11189), (192, 11198), (199, 11273), (202, 11309), (206, 11336), (208, 11354), (211, 11378), (216, 11432), (217, 11438), (219, 11450),

Gene: Kronus_13 Start: 11609, Stop: 13624, Start Num: 29

Candidate Starts for Kronus_13:

(Start: 27 @11597 has 6 MA's), (Start: 29 @11609 has 59 MA's), (32, 11624), (38, 11702), (41, 11750), (78, 12107), (84, 12131), (113, 12296), (121, 12344), (126, 12416), (136, 12497), (139, 12551), (159, 12770), (160, 12773), (165, 12827), (173, 12875), (179, 12938), (181, 12959), (182, 12962), (202, 13154), (203, 13163), (206, 13181), (208, 13199), (209, 13202), (213, 13244), (216, 13277), (226, 13367), (227, 13400), (230, 13517),

Gene: Kwadwo_11 Start: 9464, Stop: 11209, Start Num: 30

Candidate Starts for Kwadwo_11:

(Start: 30 @9464 has 263 MA's), (84, 9998), (106, 10124), (113, 10175), (126, 10283), (153, 10577), (159, 10634), (164, 10679), (165, 10688), (166, 10697), (181, 10820), (191, 10898), (192, 10907),

(199, 10982), (202, 11018), (206, 11045), (208, 11063), (211, 11087), (216, 11141), (217, 11147), (219, 11159),

Gene: Kwksand96_11 Start: 9310, Stop: 11055, Start Num: 30

Candidate Starts for Kwksand96_11:

(Start: 30 @9310 has 263 MA's), (84, 9844), (106, 9970), (113, 10021), (126, 10129), (153, 10423), (159, 10480), (164, 10525), (165, 10534), (166, 10543), (181, 10666), (191, 10744), (192, 10753), (199, 10828), (202, 10864), (206, 10891), (208, 10909), (211, 10933), (216, 10987), (217, 10993), (219, 11005),

Gene: Labeouficaum_11 Start: 9316, Stop: 11061, Start Num: 30

Candidate Starts for Labeouficaum_11:

(Start: 30 @9316 has 263 MA's), (84, 9850), (106, 9976), (113, 10027), (126, 10135), (153, 10429), (159, 10486), (164, 10531), (165, 10540), (166, 10549), (181, 10672), (191, 10750), (192, 10759), (199, 10834), (202, 10870), (206, 10897), (208, 10915), (211, 10939), (216, 10993), (217, 10999), (219, 11011),

Gene: Lambano_11 Start: 10371, Stop: 12158, Start Num: 17

Candidate Starts for Lambano_11:

(Start: 17 @10371 has 38 MA's), (32, 10437), (47, 10587), (49, 10620), (51, 10650), (63, 10809), (78, 10905), (87, 10944), (95, 11001), (100, 11028), (106, 11058), (108, 11079), (118, 11139), (126, 11226), (141, 11373), (153, 11520), (160, 11580), (161, 11604), (164, 11625), (166, 11643), (170, 11664), (179, 11745), (186, 11793), (192, 11850), (200, 11928), (202, 11961), (206, 11988), (210, 12012), (211, 12030), (214, 12054), (215, 12078), (216, 12084), (217, 12090), (219, 12102),

Gene: Lars_15 Start: 12528, Stop: 14558, Start Num: 28

Candidate Starts for Lars_15:

(Start: 28 @12528 has 32 MA's), (41, 12672), (44, 12693), (50, 12750), (Start: 56 @12864 has 1 MA's), (80, 13029), (91, 13101), (113, 13218), (121, 13278), (124, 13296), (126, 13350), (136, 13431), (159, 13704), (160, 13707), (166, 13773), (196, 14031), (202, 14091), (203, 14100), (206, 14118), (210, 14142), (216, 14214), (222, 14262), (228, 14406), (230, 14445), (233, 14502), (234, 14538), (235, 14544),

Gene: LasagnaCat_12 Start: 9766, Stop: 11511, Start Num: 30

Candidate Starts for LasagnaCat_12:

(Start: 30 @9766 has 263 MA's), (84, 10300), (106, 10426), (113, 10477), (126, 10585), (153, 10879), (159, 10936), (164, 10981), (165, 10990), (166, 10999), (181, 11122), (191, 11200), (192, 11209), (199, 11284), (202, 11320), (206, 11347), (208, 11365), (211, 11389), (216, 11443), (217, 11449), (219, 11461),

Gene: Lasso_12 Start: 9757, Stop: 11493, Start Num: 30

Candidate Starts for Lasso_12:

(Start: 30 @9757 has 263 MA's), (43, 9904), (84, 10282), (106, 10408), (113, 10459), (126, 10567), (153, 10861), (159, 10918), (164, 10963), (165, 10972), (166, 10981), (181, 11104), (191, 11182), (192, 11191), (199, 11266), (202, 11302), (206, 11329), (208, 11347), (211, 11371), (216, 11425), (217, 11431), (219, 11443),

Gene: Laurie_15 Start: 12409, Stop: 14436, Start Num: 28

Candidate Starts for Laurie_15:

(Start: 28 @12409 has 32 MA's), (41, 12553), (44, 12574), (50, 12628), (Start: 56 @12742 has 1 MA's), (80, 12907), (91, 12979), (113, 13096), (121, 13156), (124, 13174), (126, 13228), (136, 13309), (159, 13582), (160, 13585), (166, 13651), (196, 13909), (202, 13969), (203, 13978), (206, 13996), (210, 14020), (216, 14092), (222, 14140), (228, 14284), (230, 14323), (233, 14380), (234, 14416),

(235, 14422),

Gene: LeeLot_12 Start: 9757, Stop: 11502, Start Num: 30

Candidate Starts for LeeLot_12:

(Start: 30 @9757 has 263 MA's), (84, 10291), (106, 10417), (113, 10468), (126, 10576), (153, 10870), (159, 10927), (164, 10972), (165, 10981), (166, 10990), (181, 11113), (191, 11191), (192, 11200), (199, 11275), (202, 11311), (206, 11338), (208, 11356), (211, 11380), (216, 11434), (217, 11440), (219, 11452),

Gene: Lego3393_12 Start: 9755, Stop: 11500, Start Num: 30

Candidate Starts for Lego3393_12:

(Start: 30 @9755 has 263 MA's), (84, 10289), (106, 10415), (113, 10466), (126, 10574), (153, 10868), (159, 10925), (164, 10970), (165, 10979), (166, 10988), (181, 11111), (191, 11189), (192, 11198), (199, 11273), (202, 11309), (206, 11336), (208, 11354), (211, 11378), (216, 11432), (217, 11438), (219, 11450),

Gene: Legolas_11 Start: 9465, Stop: 11207, Start Num: 30

Candidate Starts for Legolas_11:

(Start: 30 @9465 has 263 MA's), (43, 9612), (84, 9996), (106, 10122), (113, 10173), (126, 10281), (153, 10575), (159, 10632), (164, 10677), (165, 10686), (166, 10695), (181, 10818), (191, 10896), (192, 10905), (199, 10980), (202, 11016), (206, 11043), (208, 11061), (211, 11085), (216, 11139), (217, 11145), (219, 11157),

Gene: LeiMonet_12 Start: 9460, Stop: 11205, Start Num: 30

Candidate Starts for LeiMonet_12:

(Start: 30 @9460 has 263 MA's), (43, 9607), (84, 9994), (106, 10120), (113, 10171), (126, 10279), (153, 10573), (159, 10630), (164, 10675), (165, 10684), (166, 10693), (181, 10816), (191, 10894), (192, 10903), (199, 10978), (202, 11014), (206, 11041), (208, 11059), (211, 11083), (216, 11137), (217, 11143), (219, 11155),

Gene: LemonSlice_12 Start: 9465, Stop: 11213, Start Num: 30

Candidate Starts for LemonSlice_12:

(Start: 30 @9465 has 263 MA's), (84, 10002), (106, 10128), (113, 10179), (126, 10287), (153, 10581), (159, 10638), (164, 10683), (165, 10692), (166, 10701), (181, 10824), (191, 10902), (192, 10911), (199, 10986), (202, 11022), (206, 11049), (208, 11067), (211, 11091), (216, 11145), (217, 11151), (219, 11163),

Gene: Lephleur_15 Start: 12411, Stop: 14438, Start Num: 28

Candidate Starts for Lephleur_15:

(Start: 28 @12411 has 32 MA's), (41, 12555), (44, 12576), (50, 12630), (51, 12657), (Start: 56 @12744 has 1 MA's), (80, 12909), (91, 12981), (113, 13098), (121, 13158), (124, 13176), (126, 13230), (136, 13311), (159, 13584), (160, 13587), (166, 13653), (196, 13911), (202, 13971), (203, 13980), (206, 13998), (210, 14022), (216, 14094), (222, 14142), (228, 14286), (230, 14325), (233, 14382), (234, 14418), (235, 14424),

Gene: LestyG_14 Start: 11030, Stop: 13045, Start Num: 29

Candidate Starts for LestyG_14:

(Start: 29 @11030 has 59 MA's), (32, 11045), (38, 11123), (41, 11171), (78, 11528), (84, 11552), (113, 11717), (121, 11765), (126, 11837), (136, 11918), (139, 11972), (159, 12191), (160, 12194), (165, 12248), (173, 12296), (179, 12359), (181, 12380), (182, 12383), (202, 12575), (203, 12584), (206, 12602), (208, 12620), (209, 12623), (213, 12665), (216, 12698), (226, 12788), (227, 12821), (230, 12938),

Gene: Ligma_11 Start: 9837, Stop: 11540, Start Num: 29

Candidate Starts for Ligma_11:

(Start: 29 @9837 has 59 MA's), (41, 9972), (64, 10188), (70, 10209), (78, 10284), (89, 10347), (108, 10446), (118, 10506), (127, 10605), (153, 10884), (159, 10941), (166, 11007), (179, 11109), (181, 11130), (184, 11148), (196, 11265), (202, 11325), (206, 11352), (210, 11376), (212, 11412), (216, 11448), (217, 11454), (225, 11529),

Gene: LittleMunchkin_12 Start: 11125, Stop: 12825, Start Num: 29

Candidate Starts for LittleMunchkin_12:

(Start: 29 @11125 has 59 MA's), (41, 11260), (70, 11494), (78, 11569), (86, 11605), (91, 11641), (108, 11731), (118, 11791), (127, 11890), (153, 12169), (159, 12226), (160, 12229), (161, 12253), (166, 12292), (179, 12394), (181, 12415), (184, 12433), (196, 12550), (202, 12610), (206, 12637), (210, 12661), (213, 12700),

Gene: LizLemon_15 Start: 12528, Stop: 14558, Start Num: 28

Candidate Starts for LizLemon_15:

(Start: 28 @12528 has 32 MA's), (41, 12672), (44, 12693), (50, 12750), (Start: 56 @12864 has 1 MA's), (80, 13029), (91, 13101), (113, 13218), (121, 13278), (124, 13296), (126, 13350), (136, 13431), (159, 13704), (160, 13707), (166, 13773), (196, 14031), (202, 14091), (203, 14100), (206, 14118), (210, 14142), (216, 14214), (222, 14262), (228, 14406), (230, 14445), (233, 14502), (234, 14538), (235, 14544),

Gene: Lolalove_12 Start: 11473, Stop: 13251, Start Num: 17

Candidate Starts for Lolalove_12:

(Start: 17 @11473 has 38 MA's), (32, 11539), (47, 11689), (49, 11722), (51, 11752), (60, 11881), (63, 11914), (78, 12010), (95, 12106), (100, 12133), (105, 12160), (106, 12163), (108, 12184), (126, 12331), (141, 12478), (153, 12625), (160, 12685), (161, 12709), (163, 12727), (166, 12748), (170, 12769), (179, 12850), (186, 12898), (192, 12955), (195, 12997), (198, 13024), (201, 13036), (202, 13066), (206, 13093), (210, 13117), (211, 13135), (214, 13159), (216, 13189), (217, 13195),

Gene: Longacauda_11 Start: 9463, Stop: 11205, Start Num: 30

Candidate Starts for Longacauda_11:

(Start: 30 @9463 has 263 MA's), (43, 9610), (84, 9994), (106, 10120), (113, 10171), (126, 10279), (153, 10573), (159, 10630), (164, 10675), (165, 10684), (166, 10693), (181, 10816), (191, 10894), (192, 10903), (199, 10978), (202, 11014), (206, 11041), (208, 11059), (211, 11083), (216, 11137), (217, 11143), (219, 11155),

Gene: Lopsy_11 Start: 9307, Stop: 11049, Start Num: 30

Candidate Starts for Lopsy_11:

(Start: 30 @9307 has 263 MA's), (43, 9454), (84, 9838), (106, 9964), (113, 10015), (126, 10123), (153, 10417), (159, 10474), (164, 10519), (165, 10528), (166, 10537), (181, 10660), (191, 10738), (192, 10747), (199, 10822), (202, 10858), (206, 10885), (208, 10903), (211, 10927), (216, 10981), (217, 10987), (219, 10999),

Gene: LostAndPhound_11 Start: 9464, Stop: 11209, Start Num: 30

Candidate Starts for LostAndPhound_11:

(Start: 30 @9464 has 263 MA's), (43, 9611), (84, 9998), (106, 10124), (113, 10175), (126, 10283), (153, 10577), (159, 10634), (164, 10679), (165, 10688), (166, 10697), (181, 10820), (191, 10898), (192, 10907), (199, 10982), (202, 11018), (206, 11045), (208, 11063), (211, 11087), (216, 11141), (217, 11147), (219, 11159),

Gene: LuckyMarjie_11 Start: 9464, Stop: 11209, Start Num: 30

Candidate Starts for LuckyMarjie_11:

(Start: 30 @9464 has 263 MA's), (43, 9611), (84, 9998), (106, 10124), (113, 10175), (126, 10283), (153, 10577), (159, 10634), (164, 10679), (165, 10688), (166, 10697), (181, 10820), (191, 10898), (192, 10907), (199, 10982), (202, 11018), (206, 11045), (208, 11063), (211, 11087), (216, 11141), (217, 11147), (219, 11159),

Gene: Lulumae_11 Start: 9465, Stop: 11210, Start Num: 30

Candidate Starts for Lulumae_11:

(Start: 30 @9465 has 263 MA's), (43, 9612), (84, 9999), (106, 10125), (113, 10176), (126, 10284), (153, 10578), (159, 10635), (164, 10680), (165, 10689), (166, 10698), (181, 10821), (191, 10899), (192, 10908), (199, 10983), (202, 11019), (206, 11046), (208, 11064), (211, 11088), (216, 11142), (217, 11148), (219, 11160),

Gene: Lulwa_12 Start: 9757, Stop: 11505, Start Num: 30

Candidate Starts for Lulwa_12:

(Start: 30 @9757 has 263 MA's), (84, 10294), (106, 10420), (113, 10471), (126, 10579), (153, 10873), (159, 10930), (164, 10975), (165, 10984), (166, 10993), (181, 11116), (191, 11194), (192, 11203), (199, 11278), (202, 11314), (206, 11341), (208, 11359), (211, 11383), (216, 11437), (217, 11443), (219, 11455),

Gene: Lumine_11 Start: 9452, Stop: 11197, Start Num: 30

Candidate Starts for Lumine_11:

(Start: 30 @9452 has 263 MA's), (43, 9599), (84, 9986), (106, 10112), (113, 10163), (126, 10271), (153, 10565), (159, 10622), (164, 10667), (165, 10676), (166, 10685), (181, 10808), (191, 10886), (192, 10895), (199, 10970), (202, 11006), (206, 11033), (208, 11051), (211, 11075), (216, 11129), (217, 11135), (219, 11147),

Gene: MRabcd_11 Start: 9461, Stop: 11206, Start Num: 30

Candidate Starts for MRabcd_11:

(Start: 30 @9461 has 263 MA's), (43, 9608), (84, 9995), (106, 10121), (113, 10172), (126, 10280), (153, 10574), (159, 10631), (164, 10676), (165, 10685), (166, 10694), (181, 10817), (191, 10895), (192, 10904), (199, 10979), (202, 11015), (206, 11042), (208, 11060), (211, 11084), (216, 11138), (217, 11144), (219, 11156),

Gene: Mag7_11 Start: 9316, Stop: 11061, Start Num: 30

Candidate Starts for Mag7_11:

(Start: 30 @9316 has 263 MA's), (84, 9850), (106, 9976), (113, 10027), (126, 10135), (153, 10429), (159, 10486), (164, 10531), (165, 10540), (166, 10549), (181, 10672), (191, 10750), (192, 10759), (199, 10834), (202, 10870), (206, 10897), (208, 10915), (211, 10939), (216, 10993), (217, 10999), (219, 11011),

Gene: Magic8_12 Start: 9754, Stop: 11499, Start Num: 30

Candidate Starts for Magic8_12:

(Start: 30 @9754 has 263 MA's), (84, 10288), (106, 10414), (113, 10465), (126, 10573), (153, 10867), (159, 10924), (164, 10969), (165, 10978), (166, 10987), (181, 11110), (191, 11188), (192, 11197), (199, 11272), (202, 11308), (206, 11335), (208, 11353), (211, 11377), (216, 11431), (217, 11437), (219, 11449),

Gene: Magpie_12 Start: 11631, Stop: 13409, Start Num: 17

Candidate Starts for Magpie_12:

(Start: 17 @11631 has 38 MA's), (32, 11697), (47, 11847), (49, 11880), (51, 11910), (60, 12039), (78, 12168), (87, 12207), (95, 12264), (100, 12291), (105, 12318), (106, 12321), (108, 12342), (126, 12489), (141, 12636), (153, 12783), (160, 12843), (161, 12867), (163, 12885), (166, 12906), (170, 12927), (179, 13008), (186, 13056), (188, 13074), (192, 13113), (195, 13155), (198, 13182), (201,

13194), (202, 13224), (206, 13251), (210, 13275), (211, 13293), (214, 13317), (216, 13347), (217, 13353),

Gene: MakoManhole_13 Start: 11332, Stop: 13014, Start Num: 29

Candidate Starts for MakoManhole_13:

(Start: 29 @11332 has 59 MA's), (38, 11419), (41, 11467), (59, 11656), (78, 11767), (83, 11791), (91, 11839), (108, 11929), (127, 12088), (129, 12097), (135, 12145), (141, 12223), (144, 12256), (148, 12304), (153, 12370), (158, 12418), (159, 12427), (160, 12430), (167, 12502), (172, 12520), (176, 12571), (181, 12616), (183, 12628), (186, 12643), (198, 12769), (202, 12811), (205, 12835), (206, 12838), (208, 12856),

Gene: Mana_11 Start: 9464, Stop: 11209, Start Num: 30

Candidate Starts for Mana_11:

(Start: 30 @9464 has 263 MA's), (43, 9611), (84, 9998), (106, 10124), (113, 10175), (126, 10283), (153, 10577), (159, 10634), (164, 10679), (165, 10688), (166, 10697), (181, 10820), (191, 10898), (192, 10907), (199, 10982), (202, 11018), (206, 11045), (208, 11063), (211, 11087), (216, 11141), (217, 11147), (219, 11159),

Gene: Manad_11 Start: 9308, Stop: 11053, Start Num: 30

Candidate Starts for Manad_11:

(Start: 30 @9308 has 263 MA's), (43, 9455), (84, 9842), (106, 9968), (113, 10019), (126, 10127), (153, 10421), (159, 10478), (164, 10523), (165, 10532), (166, 10541), (181, 10664), (191, 10742), (192, 10751), (199, 10826), (202, 10862), (206, 10889), (208, 10907), (211, 10931), (216, 10985), (217, 10991), (219, 11003),

Gene: Mao1_9 Start: 8906, Stop: 10672, Start Num: 31

Candidate Starts for Mao1_9:

(Start: 11 @8789 has 1 MA's), (15, 8816), (Start: 31 @8906 has 3 MA's), (58, 9263), (66, 9338), (72, 9374), (77, 9413), (78, 9428), (85, 9464), (90, 9506), (91, 9512), (115, 9650), (146, 9959), (155, 10061), (158, 10097), (159, 10106), (169, 10190), (178, 10250), (179, 10265), (205, 10505), (207, 10523), (208, 10526), (218, 10616),

Gene: Mariokart_11 Start: 9894, Stop: 11576, Start Num: 29

Candidate Starts for Mariokart_11:

(21, 9858), (22, 9861), (23, 9870), (Start: 29 @9894 has 59 MA's), (41, 10029), (54, 10143), (64, 10227), (71, 10263), (78, 10323), (108, 10485), (118, 10545), (127, 10644), (133, 10689), (148, 10857), (153, 10923), (159, 10980), (166, 11046), (170, 11067), (172, 11073), (176, 11124), (179, 11148), (181, 11169), (184, 11187), (186, 11196), (192, 11253), (199, 11328), (202, 11364), (204, 11382), (206, 11391),

Gene: Marley1013_14 Start: 11810, Stop: 13825, Start Num: 29

Candidate Starts for Marley1013_14:

(Start: 29 @11810 has 59 MA's), (32, 11825), (38, 11903), (41, 11951), (78, 12308), (84, 12332), (113, 12497), (121, 12545), (126, 12617), (136, 12698), (139, 12752), (159, 12971), (160, 12974), (165, 13028), (173, 13076), (179, 13139), (181, 13160), (182, 13163), (202, 13355), (203, 13364), (206, 13382), (208, 13400), (209, 13403), (213, 13445), (216, 13478), (230, 13718),

Gene: Maru_11 Start: 9462, Stop: 11207, Start Num: 30

Candidate Starts for Maru_11:

(Start: 30 @9462 has 263 MA's), (43, 9609), (84, 9996), (106, 10122), (113, 10173), (126, 10281), (153, 10575), (159, 10632), (164, 10677), (165, 10686), (166, 10695), (181, 10818), (191, 10896), (192, 10905), (199, 10980), (202, 11016), (206, 11043), (208, 11061), (211, 11085), (216, 11139), (217, 11145), (219, 11157),

Gene: Mask_10 Start: 8907, Stop: 10673, Start Num: 31

Candidate Starts for Mask_10:

(Start: 11 @8790 has 1 MA's), (15, 8817), (Start: 31 @8907 has 3 MA's), (58, 9264), (66, 9339), (72, 9375), (77, 9414), (78, 9429), (85, 9465), (90, 9507), (91, 9513), (115, 9651), (146, 9960), (155, 10062), (158, 10098), (159, 10107), (169, 10191), (178, 10251), (179, 10266), (205, 10506), (207, 10524), (208, 10527), (218, 10617),

Gene: Maskar_11 Start: 9304, Stop: 11049, Start Num: 30

Candidate Starts for Maskar_11:

(Start: 30 @9304 has 263 MA's), (84, 9838), (106, 9964), (113, 10015), (126, 10123), (153, 10417), (159, 10474), (164, 10519), (165, 10528), (166, 10537), (181, 10660), (191, 10738), (192, 10747), (199, 10822), (202, 10858), (206, 10885), (208, 10903), (211, 10927), (216, 10981), (217, 10987), (219, 10999),

Gene: MasterPo_15 Start: 12411, Stop: 14438, Start Num: 28

Candidate Starts for MasterPo_15:

(Start: 28 @12411 has 32 MA's), (41, 12555), (44, 12576), (50, 12630), (51, 12657), (Start: 56 @12744 has 1 MA's), (80, 12909), (91, 12981), (113, 13098), (121, 13158), (124, 13176), (126, 13230), (136, 13311), (159, 13584), (160, 13587), (166, 13653), (196, 13911), (202, 13971), (203, 13980), (206, 13998), (210, 14022), (216, 14094), (222, 14142), (228, 14286), (230, 14325), (233, 14382), (234, 14418), (235, 14424),

Gene: Matalotodo_12 Start: 9758, Stop: 11503, Start Num: 30

Candidate Starts for Matalotodo_12:

(Start: 30 @9758 has 263 MA's), (84, 10292), (106, 10418), (113, 10469), (126, 10577), (153, 10871), (159, 10928), (164, 10973), (165, 10982), (166, 10991), (181, 11114), (191, 11192), (192, 11201), (199, 11276), (202, 11312), (206, 11339), (208, 11357), (211, 11381), (216, 11435), (217, 11441), (219, 11453),

Gene: Mcshane_11 Start: 9464, Stop: 11209, Start Num: 30

Candidate Starts for Mcshane_11:

(Start: 30 @9464 has 263 MA's), (43, 9611), (84, 9998), (106, 10124), (113, 10175), (126, 10283), (153, 10577), (159, 10634), (164, 10679), (165, 10688), (166, 10697), (181, 10820), (191, 10898), (192, 10907), (199, 10982), (202, 11018), (206, 11045), (208, 11063), (211, 11087), (216, 11141), (217, 11147), (219, 11159),

Gene: Mecca_11 Start: 9461, Stop: 11206, Start Num: 30

Candidate Starts for Mecca_11:

(Start: 30 @9461 has 263 MA's), (43, 9608), (84, 9995), (106, 10121), (113, 10172), (126, 10280), (153, 10574), (159, 10631), (164, 10676), (165, 10685), (166, 10694), (181, 10817), (191, 10895), (192, 10904), (199, 10979), (202, 11015), (206, 11042), (208, 11060), (211, 11084), (216, 11138), (217, 11144), (219, 11156),

Gene: Megamind20_12 Start: 9465, Stop: 11210, Start Num: 30

Candidate Starts for Megamind20_12:

(Start: 30 @9465 has 263 MA's), (43, 9612), (84, 9999), (106, 10125), (113, 10176), (126, 10284), (153, 10578), (159, 10635), (164, 10680), (165, 10689), (166, 10698), (181, 10821), (191, 10899), (192, 10908), (199, 10983), (202, 11019), (206, 11046), (208, 11064), (211, 11088), (216, 11142), (217, 11148), (219, 11160),

Gene: Megatron_12 Start: 9754, Stop: 11502, Start Num: 30

Candidate Starts for Megatron_12:

(Start: 30 @9754 has 263 MA's), (84, 10291), (106, 10417), (113, 10468), (126, 10576), (153, 10870), (159, 10927), (164, 10972), (165, 10981), (166, 10990), (181, 11113), (191, 11191), (192, 11200), (199, 11275), (202, 11311), (206, 11338), (208, 11356), (211, 11380), (216, 11434), (217, 11440), (219, 11452),

Gene: Melc17_12 Start: 9754, Stop: 11499, Start Num: 30

Candidate Starts for Melc17_12:

(Start: 30 @9754 has 263 MA's), (84, 10288), (106, 10414), (113, 10465), (126, 10573), (130, 10600), (153, 10867), (159, 10924), (164, 10969), (165, 10978), (166, 10987), (181, 11110), (191, 11188), (192, 11197), (199, 11272), (202, 11308), (206, 11335), (208, 11353), (211, 11377), (216, 11431), (217, 11437), (219, 11449),

Gene: MelsMeow_11 Start: 9310, Stop: 11055, Start Num: 30

Candidate Starts for MelsMeow_11:

(Start: 30 @9310 has 263 MA's), (84, 9844), (106, 9970), (113, 10021), (126, 10129), (153, 10423), (159, 10480), (164, 10525), (165, 10534), (166, 10543), (181, 10666), (191, 10744), (192, 10753), (199, 10828), (202, 10864), (206, 10891), (208, 10909), (211, 10933), (216, 10987), (217, 10993), (219, 11005),

Gene: Mesh1_12 Start: 9757, Stop: 11505, Start Num: 30

Candidate Starts for Mesh1_12:

(Start: 30 @9757 has 263 MA's), (84, 10294), (106, 10420), (113, 10471), (126, 10579), (153, 10873), (159, 10930), (164, 10975), (165, 10984), (166, 10993), (181, 11116), (191, 11194), (192, 11203), (199, 11278), (202, 11314), (206, 11341), (208, 11359), (211, 11383), (216, 11437), (217, 11443), (219, 11455),

Gene: MichaelPhcott_11 Start: 9316, Stop: 11061, Start Num: 30

Candidate Starts for MichaelPhcott_11:

(Start: 30 @9316 has 263 MA's), (84, 9850), (106, 9976), (113, 10027), (126, 10135), (153, 10429), (159, 10486), (164, 10531), (165, 10540), (166, 10549), (181, 10672), (191, 10750), (192, 10759), (199, 10834), (202, 10870), (206, 10897), (208, 10915), (211, 10939), (216, 10993), (217, 10999), (219, 11011),

Gene: Mikota_12 Start: 9755, Stop: 11500, Start Num: 30

Candidate Starts for Mikota_12:

(Start: 30 @9755 has 263 MA's), (43, 9902), (84, 10289), (106, 10415), (113, 10466), (126, 10574), (153, 10868), (159, 10925), (164, 10970), (165, 10979), (166, 10988), (181, 11111), (191, 11189), (192, 11198), (199, 11273), (202, 11309), (206, 11336), (208, 11354), (211, 11378), (216, 11432), (217, 11438), (219, 11450),

Gene: MiniBoss_12 Start: 9757, Stop: 11502, Start Num: 30

Candidate Starts for MiniBoss_12:

(Start: 30 @9757 has 263 MA's), (43, 9904), (84, 10291), (106, 10417), (113, 10468), (126, 10576), (153, 10870), (159, 10927), (164, 10972), (165, 10981), (166, 10990), (181, 11113), (191, 11191), (192, 11200), (199, 11275), (202, 11311), (206, 11338), (208, 11356), (211, 11380), (216, 11434), (217, 11440), (219, 11452),

Gene: MitKao_12 Start: 9464, Stop: 11209, Start Num: 30

Candidate Starts for MitKao_12:

(Start: 30 @9464 has 263 MA's), (43, 9611), (84, 9998), (106, 10124), (113, 10175), (126, 10283), (153, 10577), (159, 10634), (164, 10679), (165, 10688), (166, 10697), (181, 10820), (191, 10898), (192, 10907), (199, 10982), (202, 11018), (206, 11045), (208, 11063), (211, 11087), (216, 11141), (217, 11147), (219, 11159),

Gene: Mithril_12 Start: 11476, Stop: 13254, Start Num: 17

Candidate Starts for Mithril_12:

(Start: 17 @11476 has 38 MA's), (32, 11542), (47, 11692), (49, 11725), (51, 11755), (60, 11884), (63, 11917), (78, 12013), (95, 12109), (100, 12136), (105, 12163), (106, 12166), (108, 12187), (126, 12334), (141, 12481), (153, 12628), (160, 12688), (161, 12712), (163, 12730), (166, 12751), (170, 12772), (179, 12853), (186, 12901), (192, 12958), (195, 13000), (198, 13027), (201, 13039), (202, 13069), (206, 13096), (210, 13120), (211, 13138), (214, 13162), (216, 13192), (217, 13198),

Gene: MmasiCarm_14 Start: 11026, Stop: 13038, Start Num: 29

Candidate Starts for MmasiCarm_14:

(Start: 27 @11014 has 6 MA's), (Start: 29 @11026 has 59 MA's), (32, 11041), (38, 11119), (41, 11167), (78, 11521), (84, 11545), (113, 11710), (121, 11758), (126, 11830), (136, 11911), (139, 11965), (159, 12184), (160, 12187), (165, 12241), (173, 12289), (179, 12352), (181, 12373), (182, 12376), (202, 12568), (203, 12577), (206, 12595), (208, 12613), (209, 12616), (213, 12658), (216, 12691), (226, 12781), (227, 12814), (230, 12931),

Gene: Morgushi_12 Start: 9462, Stop: 11207, Start Num: 30

Candidate Starts for Morgushi_12:

(Start: 30 @9462 has 263 MA's), (43, 9609), (84, 9996), (106, 10122), (113, 10173), (126, 10281), (153, 10575), (159, 10632), (164, 10677), (165, 10686), (166, 10695), (181, 10818), (191, 10896), (192, 10905), (199, 10980), (202, 11016), (206, 11043), (208, 11061), (211, 11085), (216, 11139), (217, 11145), (219, 11157),

Gene: Mortcellus_13 Start: 11664, Stop: 13679, Start Num: 29

Candidate Starts for Mortcellus_13:

(Start: 27 @11652 has 6 MA's), (Start: 29 @11664 has 59 MA's), (32, 11679), (38, 11757), (41, 11805), (78, 12162), (84, 12186), (113, 12351), (121, 12399), (126, 12471), (136, 12552), (139, 12606), (159, 12825), (160, 12828), (165, 12882), (173, 12930), (179, 12993), (181, 13014), (182, 13017), (202, 13209), (203, 13218), (206, 13236), (208, 13254), (209, 13257), (213, 13299), (216, 13332), (226, 13422), (227, 13455), (230, 13572),

Gene: Morty_12 Start: 9754, Stop: 11499, Start Num: 30

Candidate Starts for Morty_12:

(Start: 30 @9754 has 263 MA's), (84, 10288), (106, 10414), (113, 10465), (126, 10573), (153, 10867), (159, 10924), (164, 10969), (165, 10978), (166, 10987), (181, 11110), (191, 11188), (192, 11197), (199, 11272), (202, 11308), (206, 11335), (208, 11353), (211, 11377), (216, 11431), (217, 11437), (219, 11449),

Gene: Morty007_14 Start: 11810, Stop: 13825, Start Num: 29

Candidate Starts for Morty007_14:

(Start: 29 @11810 has 59 MA's), (32, 11825), (38, 11903), (41, 11951), (78, 12308), (84, 12332), (113, 12497), (121, 12545), (126, 12617), (136, 12698), (139, 12752), (159, 12971), (160, 12974), (165, 13028), (173, 13076), (179, 13139), (181, 13160), (182, 13163), (202, 13355), (203, 13364), (206, 13382), (208, 13400), (209, 13403), (213, 13445), (216, 13478), (230, 13718),

Gene: Mosaic_11 Start: 9465, Stop: 11210, Start Num: 30

Candidate Starts for Mosaic_11:

(Start: 30 @9465 has 263 MA's), (43, 9612), (84, 9999), (106, 10125), (113, 10176), (126, 10284), (153, 10578), (159, 10635), (164, 10680), (165, 10689), (166, 10698), (181, 10821), (191, 10899), (192, 10908), (199, 10983), (202, 11019), (206, 11046), (208, 11064), (211, 11088), (216, 11142), (217, 11148), (219, 11160),

Gene: MossRose_13 Start: 11332, Stop: 13014, Start Num: 29

Candidate Starts for MossRose_13:

(Start: 29 @11332 has 59 MA's), (38, 11419), (41, 11467), (59, 11656), (78, 11767), (83, 11791), (91, 11839), (108, 11929), (127, 12088), (129, 12097), (135, 12145), (141, 12223), (144, 12256), (148, 12304), (153, 12370), (158, 12418), (159, 12427), (160, 12430), (167, 12502), (172, 12520), (176, 12571), (181, 12616), (183, 12628), (186, 12643), (198, 12769), (202, 12811), (205, 12835), (206, 12838), (208, 12856),

Gene: MrPhizzler_11 Start: 9460, Stop: 11202, Start Num: 30

Candidate Starts for MrPhizzler_11:

(Start: 30 @9460 has 263 MA's), (43, 9607), (84, 9991), (106, 10117), (113, 10168), (126, 10276), (153, 10570), (159, 10627), (164, 10672), (165, 10681), (166, 10690), (181, 10813), (191, 10891), (192, 10900), (199, 10975), (202, 11011), (206, 11038), (208, 11056), (211, 11080), (216, 11134), (217, 11140), (219, 11152),

Gene: Mudslide_12 Start: 11724, Stop: 13502, Start Num: 17

Candidate Starts for Mudslide_12:

(Start: 17 @11724 has 38 MA's), (32, 11790), (47, 11940), (49, 11973), (51, 12003), (60, 12132), (63, 12165), (78, 12261), (95, 12357), (100, 12384), (105, 12411), (106, 12414), (108, 12435), (126, 12582), (141, 12729), (153, 12876), (160, 12936), (161, 12960), (163, 12978), (166, 12999), (170, 13020), (179, 13101), (186, 13149), (192, 13206), (195, 13248), (198, 13275), (201, 13287), (202, 13317), (206, 13344), (210, 13368), (211, 13386), (214, 13410), (216, 13440), (217, 13446),

Gene: Mulan_11 Start: 9464, Stop: 11209, Start Num: 30

Candidate Starts for Mulan_11:

(Start: 30 @9464 has 263 MA's), (43, 9611), (84, 9998), (106, 10124), (113, 10175), (126, 10283), (153, 10577), (159, 10634), (164, 10679), (165, 10688), (166, 10697), (181, 10820), (191, 10898), (192, 10907), (199, 10982), (202, 11018), (206, 11045), (208, 11063), (211, 11087), (216, 11141), (217, 11147), (219, 11159),

Gene: Murdoc_12 Start: 9757, Stop: 11502, Start Num: 30

Candidate Starts for Murdoc_12:

(Start: 30 @9757 has 263 MA's), (43, 9904), (84, 10291), (106, 10417), (113, 10468), (126, 10576), (153, 10870), (159, 10927), (164, 10972), (165, 10981), (166, 10990), (181, 11113), (191, 11191), (192, 11200), (199, 11275), (202, 11311), (206, 11338), (208, 11356), (211, 11380), (216, 11434), (217, 11440), (219, 11452),

Gene: Mutante_11 Start: 9461, Stop: 11206, Start Num: 30

Candidate Starts for Mutante_11:

(Start: 30 @9461 has 263 MA's), (84, 9995), (106, 10121), (113, 10172), (126, 10280), (153, 10574), (159, 10631), (164, 10676), (165, 10685), (166, 10694), (181, 10817), (191, 10895), (192, 10904), (199, 10979), (202, 11015), (206, 11042), (208, 11060), (211, 11084), (216, 11138), (217, 11144), (219, 11156),

Gene: Mysterious_13 Start: 11644, Stop: 13491, Start Num: 17

Candidate Starts for Mysterious_13:

(Start: 17 @11644 has 38 MA's), (20, 11677), (32, 11728), (42, 11857), (48, 11896), (78, 12226), (84, 12259), (96, 12328), (100, 12355), (102, 12364), (105, 12382), (108, 12406), (109, 12412), (126, 12565), (139, 12694), (145, 12748), (150, 12823), (153, 12856), (159, 12913), (160, 12916), (164, 12961), (165, 12970), (166, 12979), (170, 13000), (176, 13057), (181, 13102), (184, 13123), (198, 13258), (199, 13264), (202, 13300), (205, 13324), (206, 13327), (210, 13351), (211, 13369),

Gene: NHagos_11 Start: 9813, Stop: 11498, Start Num: 29

Candidate Starts for NHagos_11:

(Start: 29 @9813 has 59 MA's), (38, 9900), (41, 9948), (70, 10185), (78, 10254), (91, 10326), (108, 10416), (120, 10491), (127, 10575), (129, 10584), (141, 10707), (148, 10788), (153, 10854), (159, 10911), (160, 10914), (167, 10986), (172, 11004), (173, 11016), (181, 11100), (183, 11112), (186, 11127), (198, 11253), (202, 11295), (203, 11304), (206, 11322), (210, 11346), (224, 11484),

Gene: Nacho_0012 Start: 9757, Stop: 11502, Start Num: 30

Candidate Starts for Nacho_0012:

(Start: 30 @9757 has 263 MA's), (43, 9904), (84, 10291), (106, 10417), (113, 10468), (126, 10576), (153, 10870), (159, 10927), (164, 10972), (165, 10981), (166, 10990), (181, 11113), (191, 11191), (192, 11200), (199, 11275), (202, 11311), (206, 11338), (208, 11356), (211, 11380), (216, 11434), (217, 11440), (219, 11452),

Gene: Nanao_11 Start: 10371, Stop: 12158, Start Num: 17

Candidate Starts for Nanao_11:

(Start: 17 @10371 has 38 MA's), (32, 10437), (47, 10587), (49, 10620), (51, 10650), (63, 10809), (78, 10905), (87, 10944), (95, 11001), (100, 11028), (106, 11058), (108, 11079), (118, 11139), (126, 11226), (141, 11373), (153, 11520), (160, 11580), (161, 11604), (164, 11625), (166, 11643), (170, 11664), (179, 11745), (186, 11793), (192, 11850), (200, 11928), (202, 11961), (206, 11988), (210, 12012), (211, 12030), (214, 12054), (215, 12078), (216, 12084), (217, 12090), (219, 12102),

Gene: Nangang_13 Start: 11390, Stop: 13231, Start Num: 17

Candidate Starts for Nangang_13:

(Start: 14 @11366 has 2 MA's), (Start: 17 @11390 has 38 MA's), (20, 11423), (32, 11474), (35, 11498), (42, 11603), (53, 11708), (78, 11966), (84, 11999), (96, 12068), (106, 12125), (109, 12152), (126, 12305), (140, 12449), (145, 12488), (153, 12596), (159, 12653), (160, 12656), (164, 12701), (165, 12710), (166, 12719), (176, 12797), (181, 12842), (184, 12863), (192, 12929), (198, 12998), (202, 13040), (205, 13064), (206, 13067), (210, 13091), (211, 13109), (215, 13157),

Gene: Nehemiah_12 Start: 11644, Stop: 13491, Start Num: 17

Candidate Starts for Nehemiah_12:

(Start: 17 @11644 has 38 MA's), (20, 11677), (32, 11728), (42, 11857), (48, 11896), (78, 12226), (84, 12259), (96, 12328), (100, 12355), (102, 12364), (105, 12382), (108, 12406), (109, 12412), (126, 12565), (139, 12694), (145, 12748), (150, 12823), (153, 12856), (159, 12913), (160, 12916), (164, 12961), (165, 12970), (166, 12979), (170, 13000), (176, 13057), (181, 13102), (184, 13123), (198, 13258), (199, 13264), (202, 13300), (205, 13324), (206, 13327), (210, 13351), (211, 13369),

Gene: Neos5_14 Start: 11816, Stop: 13831, Start Num: 29

Candidate Starts for Neos5_14:

(Start: 29 @11816 has 59 MA's), (32, 11831), (38, 11909), (41, 11957), (78, 12314), (84, 12338), (113, 12503), (121, 12551), (126, 12623), (136, 12704), (139, 12758), (159, 12977), (160, 12980), (165, 13034), (173, 13082), (179, 13145), (181, 13166), (182, 13169), (202, 13361), (203, 13370), (206, 13388), (208, 13406), (209, 13409), (213, 13451), (216, 13484), (226, 13574), (227, 13607), (230, 13724),

Gene: Newman_12 Start: 9757, Stop: 11502, Start Num: 30

Candidate Starts for Newman_12:

(Start: 30 @9757 has 263 MA's), (43, 9904), (84, 10291), (106, 10417), (113, 10468), (126, 10576), (153, 10870), (159, 10927), (164, 10972), (165, 10981), (166, 10990), (181, 11113), (191, 11191), (192, 11200), (199, 11275), (202, 11311), (206, 11338), (208, 11356), (211, 11380), (216, 11434), (217, 11440), (219, 11452),

Gene: Nicole21_12 Start: 9755, Stop: 11500, Start Num: 30

Candidate Starts for Nicole21_12:

(Start: 30 @9755 has 263 MA's), (84, 10289), (106, 10415), (113, 10466), (126, 10574), (153, 10868), (159, 10925), (164, 10970), (165, 10979), (166, 10988), (181, 11111), (191, 11189), (192, 11198), (199, 11273), (202, 11309), (206, 11336), (208, 11354), (211, 11378), (216, 11432), (217, 11438), (219, 11450),

Gene: Nigel_10 Start: 10274, Stop: 12070, Start Num: 17

Candidate Starts for Nigel_10:

(Start: 17 @10274 has 38 MA's), (20, 10304), (32, 10340), (42, 10469), (47, 10490), (51, 10553), (73, 10760), (78, 10817), (87, 10856), (95, 10913), (105, 10967), (106, 10970), (108, 10991), (109, 10997), (110, 11000), (118, 11051), (126, 11138), (148, 11366), (149, 11378), (153, 11432), (160, 11492), (161, 11516), (164, 11537), (166, 11555), (170, 11576), (179, 11657), (186, 11705), (200, 11840), (202, 11873), (206, 11900), (208, 11918), (210, 11924), (211, 11942), (215, 11990), (216, 11996), (217, 12002), (219, 12014),

Gene: Nozo_14 Start: 11791, Stop: 13806, Start Num: 29

Candidate Starts for Nozo_14:

(Start: 29 @11791 has 59 MA's), (32, 11806), (38, 11884), (41, 11932), (78, 12289), (84, 12313), (113, 12478), (121, 12526), (126, 12598), (136, 12679), (139, 12733), (159, 12952), (160, 12955), (165, 13009), (173, 13057), (179, 13120), (181, 13141), (182, 13144), (202, 13336), (203, 13345), (206, 13363), (208, 13381), (209, 13384), (213, 13426), (216, 13459), (226, 13549), (227, 13582), (230, 13699),

Gene: Numberten_12 Start: 9757, Stop: 11505, Start Num: 30

Candidate Starts for Numberten_12:

(Start: 30 @9757 has 263 MA's), (84, 10294), (106, 10420), (113, 10471), (126, 10579), (153, 10873), (159, 10930), (164, 10975), (165, 10984), (166, 10993), (181, 11116), (191, 11194), (192, 11203), (199, 11278), (202, 11314), (206, 11341), (208, 11359), (211, 11383), (216, 11437), (217, 11443), (219, 11455),

Gene: Nyala_11 Start: 9465, Stop: 11210, Start Num: 30

Candidate Starts for Nyala_11:

(Start: 30 @9465 has 263 MA's), (84, 9999), (106, 10125), (113, 10176), (126, 10284), (153, 10578), (159, 10635), (164, 10680), (165, 10689), (166, 10698), (181, 10821), (191, 10899), (192, 10908), (199, 10983), (202, 11019), (206, 11046), (208, 11064), (211, 11088), (216, 11142), (217, 11148), (219, 11160),

Gene: OSmaximus_12 Start: 9755, Stop: 11500, Start Num: 30

Candidate Starts for OSmaximus_12:

(Start: 30 @9755 has 263 MA's), (84, 10289), (106, 10415), (113, 10466), (126, 10574), (153, 10868), (159, 10925), (164, 10970), (165, 10979), (166, 10988), (181, 11111), (191, 11189), (192, 11198), (199, 11273), (202, 11309), (206, 11336), (208, 11354), (211, 11378), (216, 11432), (217, 11438), (219, 11450),

Gene: Obutu_14 Start: 11021, Stop: 13036, Start Num: 29

Candidate Starts for Obutu_14:

(Start: 27 @11009 has 6 MA's), (Start: 29 @11021 has 59 MA's), (32, 11036), (38, 11114), (41, 11162), (78, 11519), (84, 11543), (113, 11708), (121, 11756), (126, 11828), (136, 11909), (139, 11963), (159, 12182), (160, 12185), (165, 12239), (173, 12287), (179, 12350), (181, 12371), (182, 12374), (202, 12566), (203, 12575), (206, 12593), (208, 12611), (209, 12614), (213, 12656), (216, 12689), (226, 12779), (227, 12812), (230, 12929),

Gene: Olak_11 Start: 9462, Stop: 11207, Start Num: 30

Candidate Starts for Olak_11:

(Start: 30 @9462 has 263 MA's), (43, 9609), (84, 9996), (106, 10122), (113, 10173), (126, 10281), (153, 10575), (159, 10632), (164, 10677), (165, 10686), (166, 10695), (181, 10818), (191, 10896), (192, 10905), (199, 10980), (202, 11016), (206, 11043), (208, 11061), (211, 11085), (216, 11139), (217, 11145), (219, 11157),

Gene: Oline_11 Start: 9316, Stop: 11061, Start Num: 30

Candidate Starts for Oline_11:

(Start: 30 @9316 has 263 MA's), (84, 9850), (106, 9976), (113, 10027), (126, 10135), (153, 10429), (159, 10486), (164, 10531), (165, 10540), (166, 10549), (181, 10672), (191, 10750), (192, 10759), (199, 10834), (202, 10870), (206, 10897), (208, 10915), (211, 10939), (216, 10993), (217, 10999), (219, 11011),

Gene: Olive_12 Start: 9754, Stop: 11499, Start Num: 30

Candidate Starts for Olive_12:

(Start: 30 @9754 has 263 MA's), (43, 9901), (84, 10288), (106, 10414), (113, 10465), (126, 10573), (153, 10867), (159, 10924), (164, 10969), (165, 10978), (166, 10987), (181, 11110), (191, 11188), (192, 11197), (199, 11272), (202, 11308), (206, 11335), (208, 11353), (211, 11377), (216, 11431), (217, 11437), (219, 11449),

Gene: OliverWalter_12 Start: 9753, Stop: 11498, Start Num: 30

Candidate Starts for OliverWalter_12:

(Start: 30 @9753 has 263 MA's), (43, 9900), (84, 10287), (106, 10413), (113, 10464), (126, 10572), (153, 10866), (159, 10923), (164, 10968), (165, 10977), (166, 10986), (181, 11109), (191, 11187), (192, 11196), (199, 11271), (202, 11307), (206, 11334), (208, 11352), (211, 11376), (216, 11430), (217, 11436), (219, 11448),

Gene: Omniscient_12 Start: 9757, Stop: 11505, Start Num: 30

Candidate Starts for Omniscient_12:

(Start: 30 @9757 has 263 MA's), (84, 10294), (106, 10420), (113, 10471), (126, 10579), (153, 10873), (159, 10930), (164, 10975), (165, 10984), (166, 10993), (181, 11116), (191, 11194), (192, 11203), (199, 11278), (202, 11314), (206, 11341), (208, 11359), (211, 11383), (216, 11437), (217, 11443), (219, 11455),

Gene: Oosterbaan_12 Start: 9758, Stop: 11503, Start Num: 30

Candidate Starts for Oosterbaan_12:

(Start: 30 @9758 has 263 MA's), (43, 9905), (84, 10292), (106, 10418), (113, 10469), (126, 10577), (153, 10871), (159, 10928), (164, 10973), (165, 10982), (166, 10991), (181, 11114), (191, 11192), (192, 11201), (199, 11276), (202, 11312), (206, 11339), (208, 11357), (211, 11381), (216, 11435), (217, 11441), (219, 11453),

Gene: Opia_15 Start: 12411, Stop: 14438, Start Num: 28

Candidate Starts for Opia_15:

(Start: 28 @12411 has 32 MA's), (41, 12555), (44, 12576), (50, 12630), (51, 12657), (Start: 56 @12744 has 1 MA's), (80, 12909), (91, 12981), (113, 13098), (121, 13158), (124, 13176), (126, 13230), (136, 13311), (159, 13584), (160, 13587), (166, 13653), (196, 13911), (202, 13971), (203, 13980), (206, 13998), (210, 14022), (216, 14094), (222, 14142), (228, 14286), (230, 14325), (233, 14382), (234, 14418), (235, 14424),

Gene: OrangeOswald_14 Start: 11026, Stop: 13041, Start Num: 29

Candidate Starts for OrangeOswald_14:

(Start: 29 @11026 has 59 MA's), (32, 11041), (38, 11119), (41, 11167), (78, 11524), (84, 11548), (113, 11713), (121, 11761), (126, 11833), (136, 11914), (139, 11968), (159, 12187), (160, 12190), (165,

12244), (173, 12292), (179, 12355), (181, 12376), (182, 12379), (202, 12571), (203, 12580), (206, 12598), (208, 12616), (209, 12619), (213, 12661), (216, 12694), (226, 12784), (227, 12817), (230, 12934),

Gene: Orfeu_11 Start: 9463, Stop: 11208, Start Num: 30

Candidate Starts for Orfeu_11:

(Start: 30 @9463 has 263 MA's), (84, 9997), (106, 10123), (113, 10174), (126, 10282), (153, 10576), (159, 10633), (164, 10678), (165, 10687), (166, 10696), (181, 10819), (191, 10897), (192, 10906), (199, 10981), (202, 11017), (206, 11044), (208, 11062), (211, 11086), (216, 11140), (217, 11146), (219, 11158),

Gene: Orion_12 Start: 9755, Stop: 11503, Start Num: 30

Candidate Starts for Orion_12:

(Start: 30 @9755 has 263 MA's), (84, 10292), (106, 10418), (113, 10469), (126, 10577), (153, 10871), (159, 10928), (164, 10973), (165, 10982), (166, 10991), (181, 11114), (191, 11192), (192, 11201), (199, 11276), (202, 11312), (206, 11339), (208, 11357), (211, 11381), (216, 11435), (217, 11441), (219, 11453),

Gene: Orwigg_12 Start: 9465, Stop: 11213, Start Num: 30

Candidate Starts for Orwigg_12:

(Start: 30 @9465 has 263 MA's), (43, 9612), (84, 10002), (106, 10128), (113, 10179), (126, 10287), (153, 10581), (159, 10638), (164, 10683), (165, 10692), (166, 10701), (181, 10824), (191, 10902), (192, 10911), (199, 10986), (202, 11022), (206, 11049), (208, 11067), (211, 11091), (216, 11145), (217, 11151), (219, 11163),

Gene: PG1_12 Start: 9755, Stop: 11503, Start Num: 30

Candidate Starts for PG1_12:

(Start: 30 @9755 has 263 MA's), (84, 10292), (106, 10418), (113, 10469), (126, 10577), (153, 10871), (159, 10928), (164, 10973), (165, 10982), (166, 10991), (181, 11114), (191, 11192), (192, 11201), (199, 11276), (202, 11312), (206, 11339), (208, 11357), (211, 11381), (216, 11435), (217, 11441), (219, 11453),

Gene: Pacifista_11 Start: 9461, Stop: 11206, Start Num: 30

Candidate Starts for Pacifista_11:

(Start: 30 @9461 has 263 MA's), (43, 9608), (84, 9995), (106, 10121), (113, 10172), (126, 10280), (153, 10574), (159, 10631), (164, 10676), (165, 10685), (166, 10694), (181, 10817), (191, 10895), (192, 10904), (199, 10979), (202, 11015), (206, 11042), (208, 11060), (211, 11084), (216, 11138), (217, 11144), (219, 11156),

Gene: Phaedrus_13 Start: 10943, Stop: 12958, Start Num: 29

Candidate Starts for Phaedrus_13:

(Start: 29 @10943 has 59 MA's), (32, 10958), (38, 11036), (41, 11084), (78, 11441), (84, 11465), (113, 11630), (121, 11678), (126, 11750), (136, 11831), (139, 11885), (159, 12104), (160, 12107), (165, 12161), (173, 12209), (179, 12272), (181, 12293), (182, 12296), (202, 12488), (203, 12497), (206, 12515), (208, 12533), (209, 12536), (213, 12578), (216, 12611), (226, 12701), (227, 12734), (230, 12851),

Gene: Phamished_12 Start: 9754, Stop: 11502, Start Num: 30

Candidate Starts for Phamished_12:

(Start: 30 @9754 has 263 MA's), (84, 10291), (106, 10417), (113, 10468), (126, 10576), (153, 10870), (159, 10927), (164, 10972), (165, 10981), (166, 10990), (181, 11113), (191, 11191), (192, 11200), (199, 11275), (202, 11311), (206, 11338), (208, 11356), (211, 11380), (216, 11434), (217, 11440), (219, 11452),

Gene: Phantasmagoria_15 Start: 12411, Stop: 14438, Start Num: 28

Candidate Starts for Phantasmagoria_15:

(Start: 28 @12411 has 32 MA's), (41, 12555), (44, 12576), (50, 12630), (51, 12657), (Start: 56 @12744 has 1 MA's), (80, 12909), (91, 12981), (113, 13098), (121, 13158), (124, 13176), (126, 13230), (136, 13311), (159, 13584), (160, 13587), (166, 13653), (196, 13911), (202, 13971), (203, 13980), (206, 13998), (210, 14022), (216, 14094), (222, 14142), (228, 14286), (230, 14325), (233, 14382), (234, 14418), (235, 14424),

Gene: Phareon_12 Start: 9464, Stop: 11209, Start Num: 30

Candidate Starts for Phareon_12:

(Start: 30 @9464 has 263 MA's), (84, 9998), (106, 10124), (113, 10175), (126, 10283), (153, 10577), (159, 10634), (164, 10679), (165, 10688), (166, 10697), (181, 10820), (191, 10898), (192, 10907), (199, 10982), (202, 11018), (206, 11045), (208, 11063), (211, 11087), (216, 11141), (217, 11147), (219, 11159),

Gene: PhatCats2014_12 Start: 9758, Stop: 11506, Start Num: 30

Candidate Starts for PhatCats2014_12:

(Start: 30 @9758 has 263 MA's), (84, 10295), (106, 10421), (113, 10472), (126, 10580), (153, 10874), (159, 10931), (164, 10976), (165, 10985), (166, 10994), (181, 11117), (191, 11195), (192, 11204), (199, 11279), (202, 11315), (206, 11342), (208, 11360), (211, 11384), (216, 11438), (217, 11444), (219, 11456),

Gene: PhatLouie_12 Start: 9757, Stop: 11502, Start Num: 30

Candidate Starts for PhatLouie_12:

(Start: 30 @9757 has 263 MA's), (84, 10291), (106, 10417), (113, 10468), (126, 10576), (153, 10870), (159, 10927), (164, 10972), (165, 10981), (166, 10990), (181, 11113), (191, 11191), (192, 11200), (199, 11275), (202, 11311), (206, 11338), (208, 11356), (211, 11380), (216, 11434), (217, 11440), (219, 11452),

Gene: Phayeta_14 Start: 10902, Stop: 12917, Start Num: 29

Candidate Starts for Phayeta_14:

(Start: 27 @10890 has 6 MA's), (Start: 29 @10902 has 59 MA's), (32, 10917), (38, 10995), (41, 11043), (78, 11400), (84, 11424), (113, 11589), (121, 11637), (126, 11709), (136, 11790), (139, 11844), (159, 12063), (160, 12066), (165, 12120), (173, 12168), (179, 12231), (181, 12252), (182, 12255), (202, 12447), (203, 12456), (206, 12474), (208, 12492), (209, 12495), (213, 12537), (216, 12570), (226, 12660), (227, 12693), (230, 12810),

Gene: Phelemich_13 Start: 11647, Stop: 13494, Start Num: 17

Candidate Starts for Phelemich_13:

(Start: 17 @11647 has 38 MA's), (20, 11680), (32, 11731), (42, 11860), (48, 11899), (78, 12229), (84, 12262), (96, 12331), (100, 12358), (102, 12367), (105, 12385), (108, 12409), (109, 12415), (112, 12436), (126, 12568), (129, 12589), (139, 12697), (145, 12751), (150, 12826), (153, 12859), (159, 12916), (160, 12919), (164, 12964), (165, 12973), (166, 12982), (170, 13003), (176, 13060), (181, 13105), (184, 13126), (198, 13261), (199, 13267), (202, 13303), (205, 13327), (206, 13330), (210, 13354), (211, 13372), (219, 13444),

Gene: PhenghisKhan_11 Start: 9316, Stop: 11061, Start Num: 30

Candidate Starts for PhenghisKhan_11:

(Start: 30 @9316 has 263 MA's), (84, 9850), (106, 9976), (113, 10027), (126, 10135), (153, 10429), (159, 10486), (164, 10531), (165, 10540), (166, 10549), (181, 10672), (191, 10750), (192, 10759), (199, 10834), (202, 10870), (206, 10897), (208, 10915), (211, 10939), (216, 10993), (217, 10999), (219, 11011),

Gene: Pherdinand_12 Start: 9755, Stop: 11500, Start Num: 30

Candidate Starts for Pherdinand_12:

(Start: 30 @9755 has 263 MA's), (43, 9902), (84, 10289), (106, 10415), (113, 10466), (126, 10574), (153, 10868), (159, 10925), (164, 10970), (165, 10979), (166, 10988), (181, 11111), (191, 11189), (192, 11198), (199, 11273), (202, 11309), (206, 11336), (208, 11354), (211, 11378), (216, 11432), (217, 11438), (219, 11450),

Gene: Phergie_11 Start: 9310, Stop: 11055, Start Num: 30

Candidate Starts for Phergie_11:

(Start: 30 @9310 has 263 MA's), (84, 9844), (106, 9970), (113, 10021), (126, 10129), (153, 10423), (159, 10480), (164, 10525), (165, 10534), (166, 10543), (181, 10666), (191, 10744), (192, 10753), (199, 10828), (202, 10864), (206, 10891), (208, 10909), (211, 10933), (216, 10987), (217, 10993), (219, 11005),

Gene: Philly_13 Start: 10892, Stop: 12907, Start Num: 29

Candidate Starts for Philly_13:

(Start: 27 @10880 has 6 MA's), (Start: 29 @10892 has 59 MA's), (32, 10907), (38, 10985), (41, 11033), (78, 11390), (84, 11414), (113, 11579), (121, 11627), (126, 11699), (136, 11780), (139, 11834), (159, 12053), (160, 12056), (165, 12110), (173, 12158), (179, 12221), (181, 12242), (182, 12245), (202, 12437), (203, 12446), (206, 12464), (208, 12482), (209, 12485), (213, 12527), (216, 12560), (226, 12650), (227, 12683), (230, 12800),

Gene: Phipps_12 Start: 9757, Stop: 11493, Start Num: 30

Candidate Starts for Phipps_12:

(Start: 30 @9757 has 263 MA's), (43, 9904), (84, 10282), (106, 10408), (113, 10459), (126, 10567), (153, 10861), (159, 10918), (164, 10963), (165, 10972), (166, 10981), (181, 11104), (191, 11182), (192, 11191), (199, 11266), (202, 11302), (206, 11329), (208, 11347), (211, 11371), (216, 11425), (217, 11431), (219, 11443),

Gene: Phleuron_11 Start: 9316, Stop: 11061, Start Num: 30

Candidate Starts for Phleuron_11:

(Start: 30 @9316 has 263 MA's), (84, 9850), (106, 9976), (113, 10027), (126, 10135), (153, 10429), (159, 10486), (164, 10531), (165, 10540), (166, 10549), (181, 10672), (191, 10750), (192, 10759), (199, 10834), (202, 10870), (206, 10897), (208, 10915), (211, 10939), (216, 10993), (217, 10999), (219, 11011),

Gene: Phlyer_14 Start: 11748, Stop: 13775, Start Num: 27

Candidate Starts for Phlyer_14:

(Start: 27 @11748 has 6 MA's), (Start: 29 @11760 has 59 MA's), (32, 11775), (38, 11853), (41, 11901), (78, 12258), (84, 12282), (113, 12447), (121, 12495), (126, 12567), (136, 12648), (139, 12702), (159, 12921), (160, 12924), (165, 12978), (173, 13026), (179, 13089), (181, 13110), (182, 13113), (202, 13305), (203, 13314), (206, 13332), (208, 13350), (209, 13353), (213, 13395), (216, 13428), (226, 13518), (227, 13551), (230, 13668),

Gene: PhrankReynolds_11 Start: 9316, Stop: 11061, Start Num: 30

Candidate Starts for PhrankReynolds_11:

(Start: 30 @9316 has 263 MA's), (84, 9850), (106, 9976), (113, 10027), (126, 10135), (153, 10429), (159, 10486), (164, 10531), (165, 10540), (166, 10549), (181, 10672), (191, 10750), (192, 10759), (199, 10834), (202, 10870), (206, 10897), (208, 10915), (211, 10939), (216, 10993), (217, 10999), (219, 11011),

Gene: PhrodoBaggins_11 Start: 9757, Stop: 11502, Start Num: 30

Candidate Starts for PhrodoBaggins_11:

(Start: 30 @9757 has 263 MA's), (84, 10291), (106, 10417), (113, 10468), (126, 10576), (153, 10870), (159, 10927), (164, 10972), (165, 10981), (166, 10990), (181, 11113), (191, 11191), (192, 11200), (199, 11275), (202, 11311), (206, 11338), (208, 11356), (211, 11380), (216, 11434), (217, 11440), (219, 11452),

Gene: Phunky_12 Start: 9757, Stop: 11502, Start Num: 30

Candidate Starts for Phunky_12:

(Start: 30 @9757 has 263 MA's), (84, 10291), (106, 10417), (113, 10468), (126, 10576), (153, 10870), (159, 10927), (164, 10972), (165, 10981), (166, 10990), (181, 11113), (191, 11191), (192, 11200), (199, 11275), (202, 11311), (206, 11338), (208, 11356), (211, 11380), (216, 11434), (217, 11440), (219, 11452),

Gene: Piglet_0011 Start: 9757, Stop: 11505, Start Num: 30

Candidate Starts for Piglet_0011:

(Start: 30 @9757 has 263 MA's), (84, 10294), (106, 10420), (113, 10471), (126, 10579), (153, 10873), (159, 10930), (164, 10975), (165, 10984), (166, 10993), (181, 11116), (191, 11194), (192, 11203), (199, 11278), (202, 11314), (206, 11341), (208, 11359), (211, 11383), (216, 11437), (217, 11443), (219, 11455),

Gene: Pine5_14 Start: 11242, Stop: 12954, Start Num: 39

Candidate Starts for Pine5_14:

(12, 11029), (26, 11119), (39, 11242), (40, 11263), (71, 11623), (82, 11710), (92, 11782), (94, 11797), (135, 12106), (143, 12205), (153, 12331), (158, 12379), (159, 12388), (170, 12475), (176, 12532), (180, 12571), (187, 12616), (192, 12661), (205, 12796), (206, 12799), (214, 12865),

Gene: PinheadLarry_12 Start: 9464, Stop: 11209, Start Num: 30

Candidate Starts for PinheadLarry_12:

(Start: 30 @9464 has 263 MA's), (43, 9611), (84, 9998), (106, 10124), (113, 10175), (126, 10283), (153, 10577), (159, 10634), (164, 10679), (165, 10688), (166, 10697), (181, 10820), (191, 10898), (192, 10907), (199, 10982), (202, 11018), (206, 11045), (208, 11063), (211, 11087), (216, 11141), (217, 11147), (219, 11159),

Gene: Pinkman_11 Start: 9316, Stop: 11061, Start Num: 30

Candidate Starts for Pinkman_11:

(Start: 30 @9316 has 263 MA's), (84, 9850), (106, 9976), (113, 10027), (126, 10135), (153, 10429), (159, 10486), (164, 10531), (165, 10540), (166, 10549), (181, 10672), (191, 10750), (192, 10759), (199, 10834), (202, 10870), (206, 10897), (208, 10915), (211, 10939), (216, 10993), (217, 10999), (219, 11011),

Gene: Pipefish_14 Start: 11892, Stop: 13925, Start Num: 27

Candidate Starts for Pipefish_14:

(Start: 27 @11892 has 6 MA's), (Start: 29 @11904 has 59 MA's), (32, 11919), (38, 11997), (41, 12045), (78, 12408), (84, 12432), (113, 12597), (121, 12645), (126, 12717), (136, 12798), (139, 12852), (159, 13071), (160, 13074), (165, 13128), (173, 13176), (179, 13239), (181, 13260), (182, 13263), (202, 13455), (203, 13464), (206, 13482), (208, 13500), (209, 13503), (213, 13545), (216, 13578), (226, 13668), (227, 13701), (230, 13818),

Gene: Pipsqueak_12 Start: 9757, Stop: 11502, Start Num: 30

Candidate Starts for Pipsqueak_12:

(Start: 30 @9757 has 263 MA's), (84, 10291), (106, 10417), (113, 10468), (126, 10576), (153, 10870), (159, 10927), (164, 10972), (165, 10981), (166, 10990), (181, 11113), (191, 11191), (192, 11200), (199, 11275), (202, 11311), (206, 11338), (208, 11356), (211, 11380), (216, 11434), (217, 11440),

(219, 11452),

Gene: Placalicious_11 Start: 9464, Stop: 11209, Start Num: 30

Candidate Starts for Placalicious_11:

(Start: 30 @9464 has 263 MA's), (43, 9611), (84, 9998), (106, 10124), (113, 10175), (126, 10283), (153, 10577), (159, 10634), (164, 10679), (165, 10688), (166, 10697), (181, 10820), (191, 10898), (192, 10907), (199, 10982), (202, 11018), (206, 11045), (208, 11063), (211, 11087), (216, 11141), (217, 11147), (219, 11159),

Gene: Plmatters_12 Start: 9757, Stop: 11502, Start Num: 30

Candidate Starts for Plmatters_12:

(Start: 30 @9757 has 263 MA's), (84, 10291), (106, 10417), (113, 10468), (126, 10576), (153, 10870), (159, 10927), (164, 10972), (165, 10981), (166, 10990), (181, 11113), (191, 11191), (192, 11200), (199, 11275), (202, 11311), (206, 11338), (208, 11356), (211, 11380), (216, 11434), (217, 11440), (219, 11452),

Gene: Podrick_12 Start: 9757, Stop: 11505, Start Num: 30

Candidate Starts for Podrick_12:

(Start: 30 @9757 has 263 MA's), (84, 10294), (106, 10420), (113, 10471), (126, 10579), (153, 10873), (159, 10930), (164, 10975), (165, 10984), (166, 10993), (181, 11116), (191, 11194), (192, 11203), (199, 11278), (202, 11314), (206, 11341), (208, 11359), (211, 11383), (216, 11437), (217, 11443), (219, 11455),

Gene: Pops_12 Start: 9757, Stop: 11499, Start Num: 30

Candidate Starts for Pops_12:

(Start: 30 @9757 has 263 MA's), (43, 9904), (84, 10288), (106, 10414), (113, 10465), (126, 10573), (153, 10867), (159, 10924), (164, 10969), (165, 10978), (166, 10987), (181, 11110), (191, 11188), (192, 11197), (199, 11272), (202, 11308), (206, 11335), (208, 11353), (211, 11377), (216, 11431), (217, 11437), (219, 11449),

Gene: Poster_11 Start: 10371, Stop: 12158, Start Num: 17

Candidate Starts for Poster_11:

(Start: 17 @10371 has 38 MA's), (32, 10437), (47, 10587), (49, 10620), (51, 10650), (63, 10809), (78, 10905), (87, 10944), (95, 11001), (100, 11028), (106, 11058), (108, 11079), (118, 11139), (126, 11226), (141, 11373), (153, 11520), (160, 11580), (161, 11604), (164, 11625), (166, 11643), (170, 11664), (179, 11745), (186, 11793), (192, 11850), (200, 11928), (202, 11961), (206, 11988), (210, 12012), (211, 12030), (214, 12054), (215, 12078), (216, 12084), (217, 12090), (219, 12102),

Gene: Potter_11 Start: 9465, Stop: 11210, Start Num: 30

Candidate Starts for Potter_11:

(Start: 30 @9465 has 263 MA's), (43, 9612), (84, 9999), (106, 10125), (113, 10176), (126, 10284), (153, 10578), (159, 10635), (164, 10680), (165, 10689), (166, 10698), (181, 10821), (191, 10899), (192, 10908), (199, 10983), (202, 11019), (206, 11046), (208, 11064), (211, 11088), (216, 11142), (217, 11148), (219, 11160),

Gene: Prickles_12 Start: 9763, Stop: 11508, Start Num: 30

Candidate Starts for Prickles_12:

(Start: 30 @9763 has 263 MA's), (84, 10297), (106, 10423), (113, 10474), (126, 10582), (153, 10876), (159, 10933), (164, 10978), (165, 10987), (166, 10996), (181, 11119), (191, 11197), (192, 11206), (199, 11281), (202, 11317), (206, 11344), (208, 11362), (211, 11386), (216, 11440), (217, 11446), (219, 11458),

Gene: Prince_12 Start: 11636, Stop: 13414, Start Num: 17

Candidate Starts for Prince_12:

(Start: 17 @11636 has 38 MA's), (32, 11702), (47, 11852), (49, 11885), (51, 11915), (60, 12044), (63, 12077), (78, 12173), (95, 12269), (100, 12296), (105, 12323), (106, 12326), (108, 12347), (126, 12494), (141, 12641), (153, 12788), (160, 12848), (161, 12872), (163, 12890), (166, 12911), (170, 12932), (179, 13013), (186, 13061), (192, 13118), (195, 13160), (198, 13187), (201, 13199), (202, 13229), (206, 13256), (210, 13280), (211, 13298), (214, 13322), (216, 13352), (217, 13358),

Gene: ProfessorX_12 Start: 9755, Stop: 11500, Start Num: 30

Candidate Starts for ProfessorX_12:

(Start: 30 @9755 has 263 MA's), (84, 10289), (106, 10415), (113, 10466), (126, 10574), (153, 10868), (159, 10925), (164, 10970), (165, 10979), (166, 10988), (181, 11111), (191, 11189), (192, 11198), (199, 11273), (202, 11309), (206, 11336), (208, 11354), (211, 11378), (216, 11432), (217, 11438), (219, 11450),

Gene: Puhltonio_12 Start: 9757, Stop: 11493, Start Num: 30

Candidate Starts for Puhltonio_12:

(Start: 30 @9757 has 263 MA's), (43, 9904), (84, 10282), (106, 10408), (113, 10459), (126, 10567), (153, 10861), (159, 10918), (164, 10963), (165, 10972), (166, 10981), (181, 11104), (191, 11182), (192, 11191), (199, 11266), (202, 11302), (206, 11329), (208, 11347), (211, 11371), (216, 11425), (217, 11431), (219, 11443),

Gene: QueenBeane_12 Start: 9754, Stop: 11502, Start Num: 30

Candidate Starts for QueenBeane_12:

(Start: 30 @9754 has 263 MA's), (84, 10291), (106, 10417), (113, 10468), (126, 10576), (153, 10870), (159, 10927), (164, 10972), (165, 10981), (166, 10990), (181, 11113), (191, 11191), (192, 11200), (199, 11275), (202, 11311), (206, 11338), (208, 11356), (211, 11380), (216, 11434), (217, 11440), (219, 11452),

Gene: QueenPie_12 Start: 11965, Stop: 13758, Start Num: 17

Candidate Starts for QueenPie_12:

(Start: 17 @11965 has 38 MA's), (32, 12031), (47, 12181), (49, 12214), (51, 12244), (63, 12409), (78, 12505), (87, 12544), (95, 12601), (100, 12628), (106, 12658), (108, 12679), (118, 12739), (126, 12826), (141, 12973), (153, 13120), (160, 13180), (161, 13204), (164, 13225), (166, 13243), (170, 13264), (179, 13345), (186, 13393), (197, 13504), (200, 13528), (202, 13561), (206, 13588), (208, 13606), (210, 13612), (211, 13630), (214, 13654), (215, 13678), (216, 13684), (217, 13690), (219, 13702),

Gene: Quesadilla_14 Start: 12044, Stop: 13945, Start Num: 10

Candidate Starts for Quesadilla_14:

(Start: 10 @12044 has 2 MA's), (13, 12071), (Start: 17 @12098 has 38 MA's), (35, 12203), (70, 12614), (78, 12683), (100, 12812), (102, 12821), (108, 12863), (110, 12872), (126, 13019), (130, 13046), (136, 13100), (148, 13247), (153, 13313), (159, 13370), (161, 13397), (165, 13427), (166, 13436), (170, 13457), (179, 13538), (181, 13559), (184, 13577), (197, 13697), (198, 13712), (202, 13754), (203, 13763), (206, 13781), (210, 13805), (211, 13823), (214, 13847), (217, 13883),

Gene: Quisquilliae_12 Start: 9757, Stop: 11505, Start Num: 30

Candidate Starts for Quisquilliae_12:

(Start: 30 @9757 has 263 MA's), (84, 10294), (106, 10420), (113, 10471), (126, 10579), (153, 10873), (159, 10930), (164, 10975), (165, 10984), (166, 10993), (181, 11116), (191, 11194), (192, 11203), (199, 11278), (202, 11314), (206, 11341), (208, 11359), (211, 11383), (216, 11437), (217, 11443), (219, 11455),

Gene: Qyrzula_14 Start: 12501, Stop: 14528, Start Num: 28

Candidate Starts for Qyrzula_14:

(Start: 28 @12501 has 32 MA's), (41, 12645), (44, 12666), (50, 12720), (51, 12747), (Start: 56 @12834 has 1 MA's), (80, 12999), (91, 13071), (113, 13188), (121, 13248), (124, 13266), (126, 13320), (136, 13401), (159, 13674), (160, 13677), (166, 13743), (196, 14001), (202, 14061), (203, 14070), (206, 14088), (210, 14112), (216, 14184), (222, 14232), (228, 14376), (230, 14415), (233, 14472), (234, 14508), (235, 14514),

Gene: RagingRooster_14 Start: 11027, Stop: 13042, Start Num: 29

Candidate Starts for RagingRooster_14:

(Start: 29 @11027 has 59 MA's), (32, 11042), (38, 11120), (41, 11168), (78, 11525), (84, 11549), (113, 11714), (121, 11762), (126, 11834), (136, 11915), (139, 11969), (159, 12188), (160, 12191), (165, 12245), (173, 12293), (179, 12356), (181, 12377), (182, 12380), (202, 12572), (203, 12581), (206, 12599), (208, 12617), (209, 12620), (213, 12662), (216, 12695), (226, 12785), (227, 12818), (230, 12935),

Gene: RawrgerThat_12 Start: 11467, Stop: 13248, Start Num: 17

Candidate Starts for RawrgerThat_12:

(Start: 17 @11467 has 38 MA's), (32, 11533), (47, 11683), (49, 11716), (51, 11746), (60, 11878), (63, 11911), (78, 12007), (95, 12103), (100, 12130), (105, 12157), (106, 12160), (108, 12181), (126, 12328), (141, 12475), (153, 12622), (160, 12682), (161, 12706), (163, 12724), (166, 12745), (170, 12766), (179, 12847), (186, 12895), (192, 12952), (195, 12994), (198, 13021), (201, 13033), (202, 13063), (206, 13090), (210, 13114), (211, 13132), (214, 13156), (216, 13186), (217, 13192),

Gene: RedMaple_11 Start: 9754, Stop: 11496, Start Num: 30

Candidate Starts for RedMaple_11:

(Start: 30 @9754 has 263 MA's), (43, 9901), (84, 10285), (106, 10411), (113, 10462), (126, 10570), (153, 10864), (159, 10921), (164, 10966), (165, 10975), (166, 10984), (181, 11107), (191, 11185), (192, 11194), (199, 11269), (202, 11305), (206, 11332), (208, 11350), (211, 11374), (216, 11428), (217, 11434), (219, 11446),

Gene: Reprobate_13 Start: 11644, Stop: 13491, Start Num: 17

Candidate Starts for Reprobate_13:

(Start: 17 @11644 has 38 MA's), (20, 11677), (32, 11728), (42, 11857), (48, 11896), (78, 12226), (84, 12259), (96, 12328), (100, 12355), (102, 12364), (105, 12382), (108, 12406), (109, 12412), (112, 12433), (126, 12565), (129, 12586), (139, 12694), (145, 12748), (150, 12823), (153, 12856), (159, 12913), (160, 12916), (164, 12961), (165, 12970), (166, 12979), (170, 13000), (176, 13057), (181, 13102), (184, 13123), (198, 13258), (199, 13264), (202, 13300), (205, 13324), (206, 13327), (210, 13351), (211, 13369), (219, 13441),

Gene: Rhinoforte_15 Start: 12528, Stop: 14555, Start Num: 28

Candidate Starts for Rhinoforte_15:

(Start: 28 @12528 has 32 MA's), (41, 12672), (44, 12693), (50, 12747), (51, 12774), (Start: 56 @12861 has 1 MA's), (80, 13026), (91, 13098), (113, 13215), (121, 13275), (124, 13293), (126, 13347), (136, 13428), (159, 13701), (160, 13704), (166, 13770), (196, 14028), (202, 14088), (203, 14097), (206, 14115), (210, 14139), (216, 14211), (222, 14259), (228, 14403), (230, 14442), (233, 14499), (234, 14535), (235, 14541),

Gene: Rich_13 Start: 11404, Stop: 13245, Start Num: 17

Candidate Starts for Rich_13:

(Start: 10 @11350 has 2 MA's), (Start: 17 @11404 has 38 MA's), (20, 11437), (32, 11488), (35, 11512), (37, 11554), (42, 11617), (43, 11626), (48, 11656), (78, 11980), (84, 12013), (96, 12082), (105, 12136), (109, 12166), (126, 12319), (129, 12340), (145, 12502), (151, 12595), (153, 12610), (159, 12667), (160, 12670), (164, 12715), (165, 12724), (166, 12733), (170, 12754), (175, 12799),

(176, 12811), (181, 12856), (184, 12877), (186, 12886), (192, 12943), (198, 13012), (202, 13054), (203, 13063), (205, 13078), (206, 13081), (210, 13105), (211, 13123), (215, 13171),

Gene: Ricotta_11 Start: 9463, Stop: 11208, Start Num: 30

Candidate Starts for Ricotta_11:

(Start: 30 @9463 has 263 MA's), (43, 9610), (84, 9997), (106, 10123), (113, 10174), (126, 10282), (153, 10576), (159, 10633), (164, 10678), (165, 10687), (166, 10696), (181, 10819), (191, 10897), (192, 10906), (199, 10981), (202, 11017), (206, 11044), (208, 11062), (211, 11086), (216, 11140), (217, 11146), (219, 11158),

Gene: Riggan_12 Start: 9761, Stop: 11506, Start Num: 30

Candidate Starts for Riggan_12:

(Start: 30 @9761 has 263 MA's), (43, 9908), (84, 10295), (106, 10421), (113, 10472), (126, 10580), (153, 10874), (159, 10931), (164, 10976), (165, 10985), (166, 10994), (181, 11117), (191, 11195), (192, 11204), (199, 11279), (202, 11315), (206, 11342), (208, 11360), (211, 11384), (216, 11438), (217, 11444), (219, 11456),

Gene: Rimu_11 Start: 9460, Stop: 11202, Start Num: 30

Candidate Starts for Rimu_11:

(Start: 30 @9460 has 263 MA's), (43, 9607), (84, 9991), (106, 10117), (113, 10168), (126, 10276), (153, 10570), (159, 10627), (164, 10672), (165, 10681), (166, 10690), (181, 10813), (191, 10891), (192, 10900), (199, 10975), (202, 11011), (206, 11038), (208, 11056), (211, 11080), (216, 11134), (217, 11140), (219, 11152),

Gene: Rinke_17 Start: 13400, Stop: 15253, Start Num: 17

Candidate Starts for Rinke_17:

(Start: 17 @13400 has 38 MA's), (25, 13451), (32, 13484), (42, 13613), (49, 13676), (54, 13727), (65, 13898), (81, 14021), (87, 14051), (100, 14132), (108, 14183), (109, 14189), (110, 14192), (118, 14243), (122, 14270), (123, 14273), (126, 14330), (130, 14357), (143, 14495), (144, 14507), (153, 14621), (159, 14678), (163, 14723), (166, 14744), (170, 14765), (179, 14846), (181, 14867), (186, 14894), (192, 14951), (195, 14993), (197, 15005), (198, 15020), (200, 15029), (201, 15032), (202, 15062), (205, 15086), (206, 15089), (208, 15107), (211, 15131), (217, 15191), (219, 15203),

Gene: Rita1961_14 Start: 11021, Stop: 13036, Start Num: 29

Candidate Starts for Rita1961_14:

(Start: 27 @11009 has 6 MA's), (Start: 29 @11021 has 59 MA's), (32, 11036), (38, 11114), (41, 11162), (78, 11519), (84, 11543), (113, 11708), (121, 11756), (126, 11828), (136, 11909), (139, 11963), (159, 12182), (160, 12185), (165, 12239), (173, 12287), (179, 12350), (181, 12371), (182, 12374), (202, 12566), (203, 12575), (206, 12593), (208, 12611), (209, 12614), (213, 12656), (216, 12689), (226, 12779), (227, 12812), (230, 12929),

Gene: Robyn_11 Start: 9309, Stop: 11057, Start Num: 30

Candidate Starts for Robyn_11:

(Start: 30 @9309 has 263 MA's), (43, 9456), (84, 9846), (106, 9972), (113, 10023), (126, 10131), (153, 10425), (159, 10482), (164, 10527), (165, 10536), (166, 10545), (181, 10668), (191, 10746), (192, 10755), (199, 10830), (202, 10866), (206, 10893), (208, 10911), (211, 10935), (216, 10989), (217, 10995), (219, 11007),

Gene: Roliet_12 Start: 9757, Stop: 11502, Start Num: 30

Candidate Starts for Roliet_12:

(Start: 30 @9757 has 263 MA's), (43, 9904), (84, 10291), (106, 10417), (113, 10468), (126, 10576), (153, 10870), (159, 10927), (164, 10972), (165, 10981), (166, 10990), (181, 11113), (191, 11191), (192, 11200), (199, 11275), (202, 11311), (206, 11338), (208, 11356), (211, 11380), (216, 11434),

(217, 11440), (219, 11452),

Gene: RomaT_14 Start: 11807, Stop: 13822, Start Num: 29

Candidate Starts for RomaT_14:

(Start: 29 @11807 has 59 MA's), (32, 11822), (38, 11900), (41, 11948), (78, 12305), (84, 12329), (113, 12494), (121, 12542), (126, 12614), (136, 12695), (139, 12749), (159, 12968), (160, 12971), (165, 13025), (173, 13073), (179, 13136), (181, 13157), (182, 13160), (202, 13352), (203, 13361), (206, 13379), (208, 13397), (209, 13400), (213, 13442), (216, 13475), (226, 13565), (227, 13598), (230, 13715),

Gene: Roscoe_13 Start: 9992, Stop: 11737, Start Num: 30

Candidate Starts for Roscoe_13:

(Start: 30 @9992 has 263 MA's), (84, 10526), (106, 10652), (113, 10703), (126, 10811), (153, 11105), (159, 11162), (164, 11207), (165, 11216), (166, 11225), (181, 11348), (191, 11426), (192, 11435), (199, 11510), (202, 11546), (206, 11573), (208, 11591), (211, 11615), (216, 11669), (217, 11675), (219, 11687),

Gene: Rosebush_15 Start: 12528, Stop: 14555, Start Num: 28

Candidate Starts for Rosebush_15:

(Start: 28 @12528 has 32 MA's), (41, 12672), (44, 12693), (50, 12747), (51, 12774), (Start: 56 @12861 has 1 MA's), (80, 13026), (91, 13098), (113, 13215), (121, 13275), (124, 13293), (126, 13347), (136, 13428), (159, 13701), (160, 13704), (166, 13770), (196, 14028), (202, 14088), (203, 14097), (206, 14115), (210, 14139), (216, 14211), (222, 14259), (228, 14403), (230, 14442), (233, 14499), (234, 14535), (235, 14541),

Gene: Roy17_12 Start: 9465, Stop: 11210, Start Num: 30

Candidate Starts for Roy17_12:

(Start: 30 @9465 has 263 MA's), (43, 9612), (84, 9999), (106, 10125), (113, 10176), (126, 10284), (153, 10578), (159, 10635), (164, 10680), (165, 10689), (166, 10698), (181, 10821), (191, 10899), (192, 10908), (199, 10983), (202, 11019), (206, 11046), (208, 11064), (211, 11088), (216, 11142), (217, 11148), (219, 11160),

Gene: SDcharge11_12 Start: 9750, Stop: 11495, Start Num: 30

Candidate Starts for SDcharge11_12:

(Start: 30 @9750 has 263 MA's), (43, 9897), (84, 10284), (106, 10410), (113, 10461), (126, 10569), (153, 10863), (159, 10920), (164, 10965), (165, 10974), (166, 10983), (181, 11106), (191, 11184), (192, 11193), (199, 11268), (202, 11304), (206, 11331), (208, 11349), (211, 11373), (216, 11427), (217, 11433), (219, 11445),

Gene: Sabella_15 Start: 12411, Stop: 14441, Start Num: 28

Candidate Starts for Sabella_15:

(Start: 28 @12411 has 32 MA's), (41, 12555), (44, 12576), (50, 12633), (Start: 56 @12747 has 1 MA's), (80, 12912), (91, 12984), (113, 13101), (121, 13161), (124, 13179), (126, 13233), (136, 13314), (159, 13587), (160, 13590), (166, 13656), (196, 13914), (202, 13974), (203, 13983), (206, 14001), (210, 14025), (216, 14097), (222, 14145), (228, 14289), (230, 14328), (233, 14385), (234, 14421), (235, 14427),

Gene: Saguaro_14 Start: 12330, Stop: 14147, Start Num: 17

Candidate Starts for Saguaro_14:

(Start: 17 @12330 has 38 MA's), (19, 12342), (25, 12375), (32, 12402), (35, 12426), (38, 12474), (43, 12540), (71, 12831), (78, 12885), (84, 12918), (96, 12987), (100, 13014), (106, 13044), (107, 13053), (126, 13221), (129, 13242), (144, 13398), (149, 13458), (153, 13512), (158, 13560), (159, 13569), (161, 13596), (163, 13614), (165, 13626), (166, 13635), (170, 13656), (176, 13713), (179, 13737),

(184, 13776), (186, 13785), (197, 13896), (199, 13917), (202, 13953), (206, 13980), (210, 14004), (211, 14022), (214, 14046), (216, 14076), (219, 14094),

Gene: Samaymay_12 Start: 9754, Stop: 11502, Start Num: 30

Candidate Starts for Samaymay_12:

(Start: 30 @9754 has 263 MA's), (84, 10291), (106, 10417), (113, 10468), (126, 10576), (153, 10870), (159, 10927), (164, 10972), (165, 10981), (166, 10990), (174, 11041), (181, 11113), (191, 11191), (192, 11200), (199, 11275), (202, 11311), (206, 11338), (208, 11356), (211, 11380), (216, 11434), (217, 11440), (219, 11452),

Gene: SassyCat97_11 Start: 9461, Stop: 11209, Start Num: 30

Candidate Starts for SassyCat97_11:

(Start: 30 @9461 has 263 MA's), (84, 9998), (106, 10124), (113, 10175), (126, 10283), (153, 10577), (159, 10634), (164, 10679), (165, 10688), (166, 10697), (181, 10820), (191, 10898), (192, 10907), (199, 10982), (202, 11018), (206, 11045), (208, 11063), (211, 11087), (216, 11141), (217, 11147), (219, 11159),

Gene: Schadenfreude_11 Start: 9305, Stop: 11047, Start Num: 30

Candidate Starts for Schadenfreude_11:

(Start: 30 @9305 has 263 MA's), (43, 9452), (84, 9836), (106, 9962), (113, 10013), (126, 10121), (153, 10415), (159, 10472), (164, 10517), (165, 10526), (166, 10535), (181, 10658), (191, 10736), (192, 10745), (199, 10820), (202, 10856), (206, 10883), (208, 10901), (211, 10925), (216, 10979), (217, 10985), (219, 10997),

Gene: Schueller_11 Start: 9461, Stop: 11206, Start Num: 30

Candidate Starts for Schueller_11:

(Start: 30 @9461 has 263 MA's), (84, 9995), (106, 10121), (113, 10172), (126, 10280), (130, 10307), (153, 10574), (159, 10631), (164, 10676), (165, 10685), (166, 10694), (181, 10817), (191, 10895), (192, 10904), (199, 10979), (202, 11015), (206, 11042), (208, 11060), (211, 11084), (216, 11138), (217, 11144), (219, 11156),

Gene: Scoot17C_12 Start: 9758, Stop: 11503, Start Num: 30

Candidate Starts for Scoot17C_12:

(Start: 30 @9758 has 263 MA's), (43, 9905), (84, 10292), (106, 10418), (113, 10469), (126, 10577), (153, 10871), (159, 10928), (164, 10973), (165, 10982), (166, 10991), (181, 11114), (191, 11192), (192, 11201), (199, 11276), (202, 11312), (206, 11339), (208, 11357), (211, 11381), (216, 11435), (217, 11441), (219, 11453),

Gene: Scrick_11 Start: 9465, Stop: 11210, Start Num: 30

Candidate Starts for Scrick_11:

(Start: 30 @9465 has 263 MA's), (43, 9612), (84, 9999), (106, 10125), (113, 10176), (126, 10284), (153, 10578), (159, 10635), (164, 10680), (165, 10689), (166, 10698), (181, 10821), (191, 10899), (192, 10908), (199, 10983), (202, 11019), (206, 11046), (208, 11064), (211, 11088), (216, 11142), (217, 11148), (219, 11160),

Gene: Sejanus_10 Start: 9723, Stop: 11489, Start Num: 31

Candidate Starts for Sejanus_10:

(Start: 11 @9606 has 1 MA's), (Start: 31 @9723 has 3 MA's), (58, 10080), (66, 10155), (72, 10191), (77, 10230), (78, 10245), (85, 10281), (90, 10323), (91, 10329), (110, 10437), (115, 10467), (146, 10776), (155, 10878), (158, 10914), (159, 10923), (169, 11007), (178, 11067), (179, 11082), (205, 11322), (207, 11340), (208, 11343), (218, 11433),

Gene: Selr12_12 Start: 9464, Stop: 11209, Start Num: 30

Candidate Starts for Selr12_12:

(Start: 30 @9464 has 263 MA's), (43, 9611), (84, 9998), (106, 10124), (113, 10175), (126, 10283), (153, 10577), (159, 10634), (164, 10679), (165, 10688), (166, 10697), (181, 10820), (191, 10898), (192, 10907), (199, 10982), (202, 11018), (206, 11045), (208, 11063), (211, 11087), (216, 11141), (217, 11147), (219, 11159),

Gene: Serendipitous_13 Start: 11421, Stop: 13295, Start Num: 14

Candidate Starts for Serendipitous_13:

(Start: 10 @11391 has 2 MA's), (Start: 14 @11421 has 2 MA's), (Start: 17 @11445 has 38 MA's), (20, 11478), (32, 11529), (33, 11541), (35, 11553), (42, 11658), (78, 12030), (84, 12063), (96, 12132), (106, 12189), (109, 12216), (125, 12351), (126, 12369), (145, 12552), (153, 12660), (159, 12717), (160, 12720), (164, 12765), (165, 12774), (166, 12783), (170, 12804), (176, 12861), (181, 12906), (198, 13062), (202, 13104), (203, 13113), (205, 13128), (206, 13131), (210, 13155), (211, 13173), (215, 13221),

Gene: Serendipity_12 Start: 9757, Stop: 11505, Start Num: 30

Candidate Starts for Serendipity_12:

(Start: 30 @9757 has 263 MA's), (84, 10294), (106, 10420), (113, 10471), (126, 10579), (153, 10873), (159, 10930), (164, 10975), (165, 10984), (166, 10993), (181, 11116), (191, 11194), (192, 11203), (199, 11278), (202, 11314), (206, 11341), (208, 11359), (211, 11383), (216, 11437), (217, 11443), (219, 11455),

Gene: Serpentine_0012 Start: 9757, Stop: 11505, Start Num: 30

Candidate Starts for Serpentine_0012:

(Start: 30 @9757 has 263 MA's), (84, 10294), (106, 10420), (113, 10471), (126, 10579), (153, 10873), (159, 10930), (164, 10975), (165, 10984), (166, 10993), (181, 11116), (191, 11194), (192, 11203), (199, 11278), (202, 11314), (206, 11341), (208, 11359), (211, 11383), (216, 11437), (217, 11443), (219, 11455),

Gene: Shatter_11 Start: 9837, Stop: 11540, Start Num: 29

Candidate Starts for Shatter_11:

(Start: 29 @9837 has 59 MA's), (41, 9972), (64, 10188), (70, 10209), (78, 10284), (89, 10347), (108, 10446), (118, 10506), (127, 10605), (153, 10884), (159, 10941), (166, 11007), (179, 11109), (181, 11130), (184, 11148), (196, 11265), (202, 11325), (206, 11352), (210, 11376), (212, 11412), (216, 11448), (217, 11454), (225, 11529),

Gene: Sheila_12 Start: 9755, Stop: 11500, Start Num: 30

Candidate Starts for Sheila_12:

(Start: 30 @9755 has 263 MA's), (43, 9902), (84, 10289), (106, 10415), (113, 10466), (126, 10574), (153, 10868), (159, 10925), (164, 10970), (165, 10979), (166, 10988), (181, 11111), (191, 11189), (192, 11198), (199, 11273), (202, 11309), (206, 11336), (208, 11354), (211, 11378), (216, 11432), (217, 11438), (219, 11450),

Gene: Shenyu_13 Start: 11390, Stop: 13231, Start Num: 17

Candidate Starts for Shenyu_13:

(Start: 14 @11366 has 2 MA's), (Start: 17 @11390 has 38 MA's), (20, 11423), (32, 11474), (35, 11498), (42, 11603), (53, 11708), (78, 11966), (84, 11999), (96, 12068), (106, 12125), (109, 12152), (126, 12305), (140, 12449), (145, 12488), (153, 12596), (159, 12653), (160, 12656), (164, 12701), (165, 12710), (166, 12719), (176, 12797), (181, 12842), (184, 12863), (192, 12929), (198, 12998), (202, 13040), (205, 13064), (206, 13067), (210, 13091), (211, 13109), (215, 13157),

Gene: ShiVal_12 Start: 9757, Stop: 11502, Start Num: 30

Candidate Starts for ShiVal_12:

(Start: 30 @9757 has 263 MA's), (84, 10291), (106, 10417), (113, 10468), (126, 10576), (153, 10870), (159, 10927), (164, 10972), (165, 10981), (166, 10990), (181, 11113), (191, 11191), (192, 11200), (199, 11275), (202, 11311), (206, 11338), (208, 11356), (211, 11380), (216, 11434), (217, 11440), (219, 11452),

Gene: Sigman_12 Start: 9754, Stop: 11499, Start Num: 30

Candidate Starts for Sigman_12:

(Start: 30 @9754 has 263 MA's), (84, 10288), (106, 10414), (113, 10465), (126, 10573), (153, 10867), (159, 10924), (164, 10969), (165, 10978), (166, 10987), (181, 11110), (191, 11188), (192, 11197), (199, 11272), (202, 11308), (206, 11335), (208, 11353), (211, 11377), (216, 11431), (217, 11437), (219, 11449),

Gene: SilverBell_12 Start: 9757, Stop: 11502, Start Num: 30

Candidate Starts for SilverBell_12:

(Start: 30 @9757 has 263 MA's), (84, 10291), (106, 10417), (113, 10468), (126, 10576), (153, 10870), (159, 10927), (164, 10972), (165, 10981), (166, 10990), (181, 11113), (191, 11191), (192, 11200), (199, 11275), (202, 11311), (206, 11338), (208, 11356), (211, 11380), (216, 11434), (217, 11440), (219, 11452),

Gene: Simielle_11 Start: 9464, Stop: 11200, Start Num: 30

Candidate Starts for Simielle_11:

(Start: 30 @9464 has 263 MA's), (84, 9989), (106, 10115), (113, 10166), (126, 10274), (153, 10568), (159, 10625), (164, 10670), (165, 10679), (166, 10688), (181, 10811), (191, 10889), (192, 10898), (199, 10973), (202, 11009), (206, 11036), (208, 11054), (211, 11078), (216, 11132), (217, 11138), (219, 11150),

Gene: SirJeffery_13 Start: 11377, Stop: 13248, Start Num: 14

Candidate Starts for SirJeffery_13:

(Start: 14 @11377 has 2 MA's), (Start: 17 @11401 has 38 MA's), (20, 11434), (32, 11485), (35, 11509), (42, 11614), (47, 11644), (48, 11653), (78, 11983), (84, 12016), (96, 12085), (105, 12139), (108, 12163), (109, 12169), (126, 12322), (145, 12505), (153, 12613), (159, 12670), (160, 12673), (164, 12718), (165, 12727), (166, 12736), (169, 12754), (176, 12814), (181, 12859), (184, 12880), (186, 12889), (189, 12916), (192, 12946), (198, 13015), (202, 13057), (205, 13081), (206, 13084), (211, 13126), (215, 13174),

Gene: Sisko_11 Start: 10177, Stop: 11874, Start Num: 29

Candidate Starts for Sisko_11:

(Start: 29 @10177 has 59 MA's), (71, 10558), (78, 10618), (91, 10690), (108, 10780), (123, 10870), (129, 10948), (153, 11218), (159, 11275), (165, 11332), (166, 11341), (179, 11443), (181, 11464), (184, 11482), (202, 11659), (204, 11677), (205, 11683), (206, 11686), (210, 11710), (213, 11749), (216, 11782), (217, 11788),

Gene: Skippy_12 Start: 9757, Stop: 11505, Start Num: 30

Candidate Starts for Skippy_12:

(Start: 30 @9757 has 263 MA's), (84, 10294), (106, 10420), (113, 10471), (126, 10579), (153, 10873), (159, 10930), (164, 10975), (165, 10984), (166, 10993), (181, 11116), (191, 11194), (192, 11203), (199, 11278), (202, 11314), (206, 11341), (208, 11359), (211, 11383), (216, 11437), (217, 11443), (219, 11455),

Gene: Slatt_12 Start: 9759, Stop: 11507, Start Num: 30

Candidate Starts for Slatt_12:

(Start: 30 @9759 has 263 MA's), (84, 10296), (106, 10422), (113, 10473), (126, 10581), (153, 10875), (159, 10932), (164, 10977), (165, 10986), (166, 10995), (181, 11118), (191, 11196), (192, 11205),

(199, 11280), (202, 11316), (206, 11343), (208, 11361), (211, 11385), (216, 11439), (217, 11445), (219, 11457),

Gene: SlippinJimmy_14 Start: 11788, Stop: 13806, Start Num: 29

Candidate Starts for SlippinJimmy_14:

(Start: 29 @11788 has 59 MA's), (32, 11803), (38, 11881), (41, 11929), (78, 12289), (84, 12313), (113, 12478), (121, 12526), (126, 12598), (136, 12679), (139, 12733), (159, 12952), (160, 12955), (165, 13009), (173, 13057), (179, 13120), (181, 13141), (182, 13144), (202, 13336), (203, 13345), (206, 13363), (208, 13381), (209, 13384), (213, 13426), (216, 13459), (226, 13549), (227, 13582), (230, 13699),

Gene: Soile_12 Start: 9463, Stop: 11208, Start Num: 30

Candidate Starts for Soile_12:

(Start: 30 @9463 has 263 MA's), (84, 9997), (106, 10123), (113, 10174), (126, 10282), (153, 10576), (159, 10633), (164, 10678), (165, 10687), (166, 10696), (181, 10819), (191, 10897), (192, 10906), (199, 10981), (202, 11017), (206, 11044), (208, 11062), (211, 11086), (216, 11140), (217, 11146), (219, 11158),

Gene: Solosis_11 Start: 9464, Stop: 11209, Start Num: 30

Candidate Starts for Solosis_11:

(Start: 30 @9464 has 263 MA's), (43, 9611), (84, 9998), (106, 10124), (113, 10175), (126, 10283), (153, 10577), (159, 10634), (164, 10679), (165, 10688), (166, 10697), (181, 10820), (191, 10898), (192, 10907), (199, 10982), (202, 11018), (206, 11045), (208, 11063), (211, 11087), (216, 11141), (217, 11147), (219, 11159),

Gene: Soos_40 Start: 22417, Stop: 24207, Start Num: 17

Candidate Starts for Soos_40:

(7, 22357), (16, 22411), (Start: 17 @22417 has 38 MA's), (79, 22987), (82, 22999), (101, 23119), (103, 23122), (111, 23179), (131, 23332), (132, 23338), (135, 23365), (138, 23407), (145, 23461), (148, 23500), (152, 23560), (163, 23665), (164, 23668), (171, 23710), (172, 23713), (177, 23767), (178, 23773), (190, 23869), (191, 23884), (192, 23893), (214, 24118), (217, 24154), (219, 24166), (221, 24190),

Gene: Sophia_11 Start: 9464, Stop: 11209, Start Num: 30

Candidate Starts for Sophia_11:

(Start: 30 @9464 has 263 MA's), (84, 9998), (106, 10124), (113, 10175), (126, 10283), (153, 10577), (159, 10634), (164, 10679), (165, 10688), (166, 10697), (181, 10820), (191, 10898), (192, 10907), (199, 10982), (202, 11018), (206, 11045), (208, 11063), (211, 11087), (216, 11141), (217, 11147), (219, 11159),

Gene: Soto_12 Start: 9754, Stop: 11499, Start Num: 30

Candidate Starts for Soto_12:

(Start: 30 @9754 has 263 MA's), (43, 9901), (84, 10288), (106, 10414), (113, 10465), (126, 10573), (153, 10867), (159, 10924), (164, 10969), (165, 10978), (166, 10987), (181, 11110), (191, 11188), (192, 11197), (199, 11272), (202, 11308), (206, 11335), (208, 11353), (211, 11377), (216, 11431), (217, 11437), (219, 11449),

Gene: Sour_14 Start: 11491, Stop: 13185, Start Num: 29

Candidate Starts for Sour_14:

(Start: 29 @11491 has 59 MA's), (41, 11626), (63, 11827), (78, 11929), (108, 12091), (126, 12238), (127, 12250), (148, 12463), (153, 12529), (159, 12586), (160, 12589), (161, 12613), (166, 12652), (172, 12679), (176, 12730), (179, 12754), (181, 12775), (184, 12793), (196, 12910), (198, 12928), (199, 12934), (201, 12940), (202, 12970), (203, 12979), (204, 12988), (206, 12997), (210, 13021),

(216, 13093), (217, 13099), (225, 13174),

Gene: Spartan300_12 Start: 9754, Stop: 11499, Start Num: 30

Candidate Starts for Spartan300_12:

(Start: 30 @9754 has 263 MA's), (84, 10288), (106, 10414), (113, 10465), (126, 10573), (153, 10867), (159, 10924), (164, 10969), (165, 10978), (166, 10987), (181, 11110), (191, 11188), (192, 11197), (199, 11272), (202, 11308), (206, 11335), (208, 11353), (211, 11377), (216, 11431), (217, 11437), (219, 11449),

Gene: Squid_12 Start: 9461, Stop: 11209, Start Num: 30

Candidate Starts for Squid_12:

(Start: 30 @9461 has 263 MA's), (84, 9998), (106, 10124), (113, 10175), (126, 10283), (153, 10577), (159, 10634), (164, 10679), (165, 10688), (166, 10697), (181, 10820), (191, 10898), (192, 10907), (199, 10982), (202, 11018), (206, 11045), (208, 11063), (211, 11087), (216, 11141), (217, 11147), (219, 11159),

Gene: Squiggle_12 Start: 9464, Stop: 11209, Start Num: 30

Candidate Starts for Squiggle_12:

(Start: 30 @9464 has 263 MA's), (84, 9998), (106, 10124), (113, 10175), (126, 10283), (153, 10577), (159, 10634), (164, 10679), (165, 10688), (166, 10697), (181, 10820), (191, 10898), (192, 10907), (199, 10982), (202, 11018), (206, 11045), (208, 11063), (211, 11087), (216, 11141), (217, 11147), (219, 11159),

Gene: Sting_43 Start: 22856, Stop: 24646, Start Num: 17

Candidate Starts for Sting_43:

(7, 22796), (16, 22850), (Start: 17 @22856 has 38 MA's), (76, 23393), (79, 23426), (82, 23438), (101, 23558), (103, 23561), (111, 23618), (131, 23771), (132, 23777), (135, 23804), (138, 23846), (163, 24104), (164, 24107), (171, 24149), (172, 24152), (177, 24206), (178, 24212), (190, 24308), (191, 24323), (192, 24332), (214, 24557), (217, 24593), (219, 24605), (221, 24629),

Gene: Stinger_10 Start: 9910, Stop: 11709, Start Num: 17

Candidate Starts for Stinger_10:

(Start: 17 @9910 has 38 MA's), (20, 9940), (32, 9976), (47, 10126), (51, 10189), (73, 10399), (78, 10456), (87, 10495), (95, 10552), (105, 10606), (106, 10609), (108, 10630), (110, 10639), (118, 10690), (126, 10777), (148, 11005), (149, 11017), (153, 11071), (160, 11131), (161, 11155), (164, 11176), (165, 11185), (166, 11194), (170, 11215), (179, 11296), (186, 11344), (192, 11401), (197, 11455), (200, 11479), (202, 11512), (206, 11539), (208, 11557), (210, 11563), (211, 11581), (216, 11635), (217, 11641), (219, 11653),

Gene: StinkyVeggy_14 Start: 11554, Stop: 13395, Start Num: 17

Candidate Starts for StinkyVeggy_14:

(Start: 14 @11530 has 2 MA's), (Start: 17 @11554 has 38 MA's), (20, 11587), (35, 11662), (42, 11767), (52, 11869), (78, 12130), (84, 12163), (96, 12232), (106, 12289), (109, 12316), (126, 12469), (128, 12487), (140, 12613), (145, 12652), (153, 12760), (159, 12817), (160, 12820), (164, 12865), (165, 12874), (166, 12883), (176, 12961), (181, 13006), (184, 13027), (192, 13093), (194, 13123), (198, 13162), (202, 13204), (203, 13213), (205, 13228), (206, 13231), (210, 13255), (211, 13273), (215, 13321),

Gene: Struggle_11 Start: 9310, Stop: 11055, Start Num: 30

Candidate Starts for Struggle_11:

(Start: 30 @9310 has 263 MA's), (84, 9844), (106, 9970), (113, 10021), (126, 10129), (153, 10423), (159, 10480), (164, 10525), (165, 10534), (166, 10543), (181, 10666), (191, 10744), (192, 10753), (199, 10828), (202, 10864), (206, 10891), (208, 10909), (211, 10933), (216, 10987), (217, 10993),

(219, 11005),

Gene: Suffolk_12 Start: 9756, Stop: 11501, Start Num: 30

Candidate Starts for Suffolk_12:

(Start: 30 @9756 has 263 MA's), (43, 9903), (84, 10290), (106, 10416), (113, 10467), (126, 10575), (153, 10869), (159, 10926), (164, 10971), (165, 10980), (166, 10989), (181, 11112), (191, 11190), (192, 11199), (199, 11274), (202, 11310), (206, 11337), (208, 11355), (211, 11379), (216, 11433), (217, 11439), (219, 11451),

Gene: Suigeneris_13 Start: 11401, Stop: 13248, Start Num: 17

Candidate Starts for Suigeneris_13:

(Start: 14 @11377 has 2 MA's), (Start: 17 @11401 has 38 MA's), (20, 11434), (32, 11485), (35, 11509), (42, 11614), (47, 11644), (48, 11653), (78, 11983), (84, 12016), (96, 12085), (105, 12139), (108, 12163), (126, 12322), (129, 12343), (145, 12505), (153, 12613), (159, 12670), (160, 12673), (164, 12718), (165, 12727), (166, 12736), (169, 12754), (176, 12814), (181, 12859), (184, 12880), (186, 12889), (189, 12916), (192, 12946), (198, 13015), (202, 13057), (205, 13081), (206, 13084), (211, 13126), (215, 13174),

Gene: Surely_12 Start: 9757, Stop: 11505, Start Num: 30

Candidate Starts for Surely_12:

(Start: 30 @9757 has 263 MA's), (84, 10294), (106, 10420), (113, 10471), (126, 10579), (153, 10873), (159, 10930), (164, 10975), (165, 10984), (166, 10993), (181, 11116), (191, 11194), (192, 11203), (199, 11278), (202, 11314), (206, 11341), (208, 11359), (211, 11383), (216, 11437), (217, 11443), (219, 11455),

Gene: Swiphy_12 Start: 9757, Stop: 11502, Start Num: 30

Candidate Starts for Swiphy_12:

(Start: 30 @9757 has 263 MA's), (84, 10291), (106, 10417), (113, 10468), (126, 10576), (153, 10870), (159, 10927), (164, 10972), (165, 10981), (166, 10990), (181, 11113), (191, 11191), (192, 11200), (199, 11275), (202, 11311), (206, 11338), (208, 11356), (211, 11380), (216, 11434), (217, 11440), (219, 11452),

Gene: Swish_12 Start: 9758, Stop: 11503, Start Num: 30

Candidate Starts for Swish_12:

(Start: 30 @9758 has 263 MA's), (43, 9905), (84, 10292), (106, 10418), (113, 10469), (126, 10577), (153, 10871), (159, 10928), (164, 10973), (165, 10982), (166, 10991), (181, 11114), (191, 11192), (192, 11201), (199, 11276), (202, 11312), (206, 11339), (208, 11357), (211, 11381), (216, 11435), (217, 11441), (219, 11453),

Gene: SynergyX_14 Start: 11027, Stop: 13042, Start Num: 29

Candidate Starts for SynergyX_14:

(Start: 29 @11027 has 59 MA's), (32, 11042), (38, 11120), (41, 11168), (78, 11525), (84, 11549), (113, 11714), (121, 11762), (126, 11834), (136, 11915), (139, 11969), (159, 12188), (160, 12191), (165, 12245), (173, 12293), (179, 12356), (181, 12377), (182, 12380), (202, 12572), (203, 12581), (206, 12599), (208, 12617), (209, 12620), (213, 12662), (216, 12695), (226, 12785), (227, 12818), (230, 12935),

Gene: TA17A_15 Start: 12411, Stop: 14438, Start Num: 28

Candidate Starts for TA17A_15:

(Start: 28 @12411 has 32 MA's), (41, 12555), (44, 12576), (50, 12630), (Start: 56 @12744 has 1 MA's), (80, 12909), (91, 12981), (113, 13098), (121, 13158), (124, 13176), (126, 13230), (136, 13311), (159, 13584), (160, 13587), (166, 13653), (196, 13911), (202, 13971), (203, 13980), (206, 13998), (210, 14022), (216, 14094), (222, 14142), (228, 14286), (230, 14325), (233, 14382), (234, 14418),

(235, 14424),

Gene: TPA2_21 Start: 12968, Stop: 14209, Start Num: 78

Candidate Starts for TPA2_21:

(Start: 29 @12464 has 59 MA's), (45, 12626), (57, 12797), (67, 12878), (74, 12920), (78, 12968), (98, 13061), (109, 13130), (117, 13181), (120, 13202), (126, 13274), (148, 13499), (153, 13565), (159, 13622), (166, 13688), (172, 13715), (179, 13790), (186, 13838), (192, 13895), (199, 13970), (202, 14006), (203, 14015), (205, 14030), (206, 14033), (210, 14057), (214, 14099), (216, 14129),

Gene: TallGrassMM_12 Start: 9464, Stop: 11209, Start Num: 30

Candidate Starts for TallGrassMM_12:

(Start: 30 @9464 has 263 MA's), (43, 9611), (84, 9998), (106, 10124), (113, 10175), (126, 10283), (153, 10577), (159, 10634), (164, 10679), (165, 10688), (166, 10697), (181, 10820), (191, 10898), (192, 10907), (199, 10982), (202, 11018), (206, 11045), (208, 11063), (211, 11087), (216, 11141), (217, 11147), (219, 11159),

Gene: Telesworld_11 Start: 9464, Stop: 11209, Start Num: 30

Candidate Starts for Telesworld_11:

(Start: 30 @9464 has 263 MA's), (84, 9998), (106, 10124), (113, 10175), (126, 10283), (153, 10577), (159, 10634), (164, 10679), (165, 10688), (166, 10697), (181, 10820), (191, 10898), (192, 10907), (199, 10982), (202, 11018), (206, 11045), (208, 11063), (211, 11087), (216, 11141), (217, 11147), (219, 11159),

Gene: Thonko_13 Start: 9413, Stop: 11170, Start Num: 29

Candidate Starts for Thonko_13:

(Start: 29 @9413 has 59 MA's), (32, 9428), (49, 9611), (62, 9803), (70, 9842), (78, 9908), (84, 9941), (91, 9986), (95, 10007), (106, 10067), (126, 10244), (133, 10301), (141, 10391), (143, 10412), (153, 10538), (159, 10595), (163, 10640), (165, 10652), (166, 10661), (170, 10682), (179, 10763), (181, 10784), (191, 10859), (192, 10868), (196, 10919), (198, 10937), (199, 10943), (202, 10979), (206, 11006), (208, 11024), (210, 11030), (211, 11048), (220, 11132),

Gene: Thora_12 Start: 9754, Stop: 11499, Start Num: 30

Candidate Starts for Thora_12:

(Start: 30 @9754 has 263 MA's), (84, 10288), (106, 10414), (113, 10465), (126, 10573), (153, 10867), (159, 10924), (164, 10969), (165, 10978), (166, 10987), (181, 11110), (191, 11188), (192, 11197), (199, 11272), (202, 11308), (206, 11335), (208, 11353), (211, 11377), (216, 11431), (217, 11437), (219, 11449),

Gene: ThreeOh3D2_12 Start: 9755, Stop: 11500, Start Num: 30

Candidate Starts for ThreeOh3D2_12:

(Start: 30 @9755 has 263 MA's), (43, 9902), (84, 10289), (106, 10415), (113, 10466), (126, 10574), (153, 10868), (159, 10925), (164, 10970), (165, 10979), (166, 10988), (181, 11111), (191, 11189), (192, 11198), (199, 11273), (202, 11309), (206, 11336), (208, 11354), (211, 11378), (216, 11432), (217, 11438), (219, 11450),

Gene: Thunderbird_11 Start: 9463, Stop: 11205, Start Num: 30

Candidate Starts for Thunderbird_11:

(Start: 30 @9463 has 263 MA's), (43, 9610), (84, 9994), (106, 10120), (113, 10171), (126, 10279), (153, 10573), (159, 10630), (164, 10675), (165, 10684), (166, 10693), (181, 10816), (191, 10894), (192, 10903), (199, 10978), (202, 11014), (206, 11041), (208, 11059), (211, 11083), (216, 11137), (217, 11143), (219, 11155),

Gene: Timmi_11 Start: 9464, Stop: 11209, Start Num: 30

Candidate Starts for Timmi_11:

(Start: 30 @9464 has 263 MA's), (43, 9611), (84, 9998), (106, 10124), (113, 10175), (126, 10283), (153, 10577), (159, 10634), (164, 10679), (165, 10688), (166, 10697), (181, 10820), (191, 10898), (192, 10907), (199, 10982), (202, 11018), (206, 11045), (208, 11063), (211, 11087), (216, 11141), (217, 11147), (219, 11159),

Gene: Tinciduntolum_16 Start: 12527, Stop: 14557, Start Num: 28

Candidate Starts for Tinciduntolum_16:

(Start: 28 @12527 has 32 MA's), (41, 12671), (44, 12692), (50, 12749), (Start: 56 @12863 has 1 MA's), (80, 13028), (91, 13100), (113, 13217), (121, 13277), (124, 13295), (126, 13349), (136, 13430), (159, 13703), (160, 13706), (166, 13772), (196, 14030), (202, 14090), (203, 14099), (206, 14117), (210, 14141), (216, 14213), (222, 14261), (228, 14405), (230, 14444), (233, 14501), (234, 14537), (235, 14543),

Gene: TomBombadil_12 Start: 9757, Stop: 11505, Start Num: 30

Candidate Starts for TomBombadil_12:

(Start: 30 @9757 has 263 MA's), (84, 10294), (106, 10420), (113, 10471), (126, 10579), (153, 10873), (159, 10930), (164, 10975), (165, 10984), (166, 10993), (181, 11116), (191, 11194), (192, 11203), (199, 11278), (202, 11314), (206, 11341), (208, 11359), (211, 11383), (216, 11437), (217, 11443), (219, 11455),

Gene: Tomlarah_12 Start: 9757, Stop: 11502, Start Num: 30

Candidate Starts for Tomlarah_12:

(Start: 30 @9757 has 263 MA's), (84, 10291), (106, 10417), (113, 10468), (126, 10576), (153, 10870), (159, 10927), (164, 10972), (165, 10981), (166, 10990), (181, 11113), (191, 11191), (192, 11200), (199, 11275), (202, 11311), (206, 11338), (208, 11356), (211, 11380), (216, 11434), (217, 11440), (219, 11452),

Gene: Toni_11 Start: 9465, Stop: 11213, Start Num: 30

Candidate Starts for Toni_11:

(Start: 30 @9465 has 263 MA's), (84, 10002), (106, 10128), (113, 10179), (126, 10287), (153, 10581), (159, 10638), (164, 10683), (165, 10692), (166, 10701), (181, 10824), (191, 10902), (192, 10911), (199, 10986), (202, 11022), (206, 11049), (208, 11067), (211, 11091), (216, 11145), (217, 11151), (219, 11163),

Gene: Tonitrus_30 Start: 19280, Stop: 21067, Start Num: 18

Candidate Starts for Tonitrus_30:

(Start: 18 @19280 has 1 MA's), (33, 19370), (36, 19391), (46, 19514), (53, 19589), (55, 19601), (93, 19958), (114, 20066), (126, 20168), (129, 20189), (133, 20225), (139, 20297), (145, 20333), (147, 20357), (155, 20450), (156, 20462), (159, 20495), (168, 20570), (177, 20639), (184, 20699), (187, 20720), (189, 20735), (192, 20765), (204, 20897), (207, 20921), (217, 21008),

Gene: Tooj_12 Start: 9755, Stop: 11503, Start Num: 30

Candidate Starts for Tooj_12:

(Start: 30 @9755 has 263 MA's), (43, 9902), (84, 10292), (106, 10418), (113, 10469), (126, 10577), (153, 10871), (159, 10928), (164, 10973), (165, 10982), (166, 10991), (181, 11114), (191, 11192), (192, 11201), (199, 11276), (202, 11312), (206, 11339), (208, 11357), (211, 11381), (216, 11435), (217, 11441), (219, 11453),

Gene: Tres_15 Start: 12411, Stop: 14438, Start Num: 28

Candidate Starts for Tres_15:

(Start: 28 @12411 has 32 MA's), (41, 12555), (44, 12576), (50, 12630), (51, 12657), (Start: 56 @12744 has 1 MA's), (80, 12909), (91, 12981), (113, 13098), (121, 13158), (124, 13176), (126,

13230), (136, 13311), (159, 13584), (160, 13587), (166, 13653), (196, 13911), (202, 13971), (203, 13980), (206, 13998), (210, 14022), (216, 14094), (222, 14142), (228, 14286), (230, 14325), (233, 14382), (234, 14418), (235, 14424),

Gene: True_11 Start: 9462, Stop: 11210, Start Num: 30

Candidate Starts for True_11:

(Start: 30 @9462 has 263 MA's), (84, 9999), (106, 10125), (113, 10176), (126, 10284), (153, 10578), (159, 10635), (164, 10680), (165, 10689), (166, 10698), (181, 10821), (191, 10899), (192, 10908), (199, 10983), (202, 11019), (206, 11046), (208, 11064), (211, 11088), (216, 11142), (217, 11148), (219, 11160),

Gene: Trypo_12 Start: 9754, Stop: 11499, Start Num: 30

Candidate Starts for Trypo_12:

(Start: 30 @9754 has 263 MA's), (84, 10288), (106, 10414), (113, 10465), (126, 10573), (153, 10867), (159, 10924), (164, 10969), (165, 10978), (166, 10987), (181, 11110), (191, 11188), (192, 11197), (199, 11272), (202, 11308), (206, 11335), (208, 11353), (211, 11377), (216, 11431), (217, 11437), (219, 11449),

Gene: Tydolla_14 Start: 11764, Stop: 13779, Start Num: 29

Candidate Starts for Tydolla_14:

(Start: 27 @11752 has 6 MA's), (Start: 29 @11764 has 59 MA's), (32, 11779), (38, 11857), (41, 11905), (78, 12262), (84, 12286), (113, 12451), (121, 12499), (126, 12571), (136, 12652), (139, 12706), (159, 12925), (160, 12928), (165, 12982), (173, 13030), (179, 13093), (181, 13114), (182, 13117), (202, 13309), (203, 13318), (206, 13336), (208, 13354), (209, 13357), (213, 13399), (216, 13432), (226, 13522), (227, 13555), (230, 13672),

Gene: TyrionL_11 Start: 9316, Stop: 11061, Start Num: 30

Candidate Starts for TyrionL_11:

(Start: 30 @9316 has 263 MA's), (84, 9850), (106, 9976), (113, 10027), (126, 10135), (153, 10429), (159, 10486), (164, 10531), (165, 10540), (166, 10549), (181, 10672), (191, 10750), (192, 10759), (199, 10834), (202, 10870), (206, 10897), (208, 10915), (211, 10939), (216, 10993), (217, 10999), (219, 11011),

Gene: UAch1_12 Start: 9757, Stop: 11502, Start Num: 30

Candidate Starts for UAch1_12:

(Start: 30 @9757 has 263 MA's), (84, 10291), (106, 10417), (113, 10468), (126, 10576), (153, 10870), (159, 10927), (164, 10972), (165, 10981), (166, 10990), (181, 11113), (191, 11191), (192, 11200), (199, 11275), (202, 11311), (206, 11338), (208, 11356), (211, 11380), (216, 11434), (217, 11440), (219, 11452),

Gene: UncleHowie_12 Start: 9464, Stop: 11209, Start Num: 30

Candidate Starts for UncleHowie_12:

(Start: 30 @9464 has 263 MA's), (43, 9611), (84, 9998), (106, 10124), (113, 10175), (126, 10283), (153, 10577), (159, 10634), (164, 10679), (165, 10688), (166, 10697), (181, 10820), (191, 10898), (192, 10907), (199, 10982), (202, 11018), (206, 11045), (208, 11063), (211, 11087), (216, 11141), (217, 11147), (219, 11159),

Gene: Usavi_12 Start: 9754, Stop: 11499, Start Num: 30

Candidate Starts for Usavi_12:

(Start: 30 @9754 has 263 MA's), (43, 9901), (84, 10288), (106, 10414), (113, 10465), (126, 10573), (153, 10867), (159, 10924), (164, 10969), (165, 10978), (166, 10987), (181, 11110), (191, 11188), (192, 11197), (199, 11272), (202, 11308), (206, 11335), (208, 11353), (211, 11377), (216, 11431), (217, 11437), (219, 11449),

Gene: Vaishali24_11 Start: 9429, Stop: 11174, Start Num: 30

Candidate Starts for Vaishali24_11:

(Start: 30 @9429 has 263 MA's), (43, 9576), (84, 9963), (106, 10089), (113, 10140), (126, 10248), (153, 10542), (154, 10551), (159, 10599), (164, 10644), (165, 10653), (166, 10662), (181, 10785), (191, 10863), (192, 10872), (199, 10947), (202, 10983), (206, 11010), (208, 11028), (211, 11052), (216, 11106), (217, 11112), (219, 11124),

Gene: Valjean_12 Start: 9757, Stop: 11502, Start Num: 30

Candidate Starts for Valjean_12:

(Start: 30 @9757 has 263 MA's), (84, 10291), (106, 10417), (113, 10468), (126, 10576), (153, 10870), (159, 10927), (164, 10972), (165, 10981), (166, 10990), (181, 11113), (191, 11191), (192, 11200), (199, 11275), (202, 11311), (206, 11338), (208, 11356), (211, 11380), (216, 11434), (217, 11440), (219, 11452),

Gene: Vaticameos_12 Start: 9461, Stop: 11206, Start Num: 30

Candidate Starts for Vaticameos_12:

(Start: 30 @9461 has 263 MA's), (43, 9608), (84, 9995), (106, 10121), (113, 10172), (126, 10280), (153, 10574), (159, 10631), (164, 10676), (165, 10685), (166, 10694), (181, 10817), (191, 10895), (192, 10904), (199, 10979), (202, 11015), (206, 11042), (208, 11060), (211, 11084), (216, 11138), (217, 11144), (219, 11156),

Gene: Veritas_11 Start: 9304, Stop: 11049, Start Num: 30

Candidate Starts for Veritas_11:

(Start: 30 @9304 has 263 MA's), (84, 9838), (106, 9964), (113, 10015), (126, 10123), (153, 10417), (159, 10474), (164, 10519), (165, 10528), (166, 10537), (181, 10660), (191, 10738), (192, 10747), (199, 10822), (202, 10858), (206, 10885), (208, 10903), (211, 10927), (216, 10981), (217, 10987), (219, 10999),

Gene: Vic9_16 Start: 12851, Stop: 14878, Start Num: 28

Candidate Starts for Vic9_16:

(Start: 28 @12851 has 32 MA's), (41, 12995), (44, 13016), (50, 13070), (Start: 56 @13184 has 1 MA's), (80, 13349), (91, 13421), (113, 13538), (121, 13598), (124, 13616), (126, 13670), (136, 13751), (159, 14024), (160, 14027), (166, 14093), (196, 14351), (202, 14411), (203, 14420), (206, 14438), (210, 14462), (216, 14534), (222, 14582), (228, 14726), (230, 14765), (233, 14822), (234, 14858), (235, 14864),

Gene: Vincenzo_13 Start: 12220, Stop: 14025, Start Num: 17

Candidate Starts for Vincenzo_13:

(1, 11848), (2, 11857), (Start: 17 @12220 has 38 MA's), (20, 12250), (25, 12271), (32, 12292), (49, 12475), (60, 12649), (78, 12769), (95, 12868), (100, 12895), (106, 12925), (108, 12946), (109, 12952), (110, 12955), (133, 13150), (142, 13249), (144, 13273), (148, 13321), (153, 13387), (164, 13492), (166, 13510), (170, 13531), (179, 13612), (186, 13660), (197, 13771), (198, 13786), (200, 13795), (202, 13828), (206, 13855), (211, 13897), (214, 13921), (216, 13951), (219, 13969),

Gene: VioletZ_12 Start: 11476, Stop: 13257, Start Num: 17

Candidate Starts for VioletZ_12:

(Start: 17 @11476 has 38 MA's), (32, 11542), (47, 11692), (49, 11725), (51, 11755), (60, 11887), (63, 11920), (78, 12016), (95, 12112), (100, 12139), (105, 12166), (106, 12169), (108, 12190), (126, 12337), (141, 12484), (153, 12631), (160, 12691), (161, 12715), (163, 12733), (165, 12745), (166, 12754), (170, 12775), (174, 12805), (179, 12856), (186, 12904), (192, 12961), (195, 13003), (198, 13030), (201, 13042), (202, 13072), (206, 13099), (210, 13123), (211, 13141), (214, 13165), (216, 13195), (217, 13201),

Gene: Virapocalypse_12 Start: 9755, Stop: 11500, Start Num: 30

Candidate Starts for Virapocalypse_12:

(Start: 30 @9755 has 263 MA's), (84, 10289), (106, 10415), (113, 10466), (126, 10574), (153, 10868), (159, 10925), (164, 10970), (165, 10979), (166, 10988), (181, 11111), (191, 11189), (192, 11198), (199, 11273), (202, 11309), (206, 11336), (208, 11354), (211, 11378), (216, 11432), (217, 11438), (219, 11450),

Gene: Virgeve_11 Start: 9464, Stop: 11209, Start Num: 30

Candidate Starts for Virgeve_11:

(Start: 30 @9464 has 263 MA's), (43, 9611), (84, 9998), (106, 10124), (113, 10175), (126, 10283), (153, 10577), (159, 10634), (164, 10679), (165, 10688), (166, 10697), (181, 10820), (191, 10898), (192, 10907), (199, 10982), (202, 11018), (206, 11045), (208, 11063), (211, 11087), (216, 11141), (217, 11147), (219, 11159),

Gene: Vista_12 Start: 9757, Stop: 11505, Start Num: 30

Candidate Starts for Vista_12:

(Start: 30 @9757 has 263 MA's), (84, 10294), (106, 10420), (113, 10471), (126, 10579), (153, 10873), (159, 10930), (164, 10975), (165, 10984), (166, 10993), (181, 11116), (191, 11194), (192, 11203), (199, 11278), (202, 11314), (206, 11341), (208, 11359), (211, 11383), (216, 11437), (217, 11443), (219, 11455),

Gene: Vivaldi_12 Start: 9755, Stop: 11500, Start Num: 30

Candidate Starts for Vivaldi_12:

(Start: 30 @9755 has 263 MA's), (84, 10289), (106, 10415), (113, 10466), (126, 10574), (153, 10868), (159, 10925), (164, 10970), (165, 10979), (166, 10988), (181, 11111), (191, 11189), (192, 11198), (199, 11273), (202, 11309), (206, 11336), (208, 11354), (211, 11378), (216, 11432), (217, 11438), (219, 11450),

Gene: Vortex_12 Start: 9465, Stop: 11210, Start Num: 30

Candidate Starts for Vortex_12:

(Start: 30 @9465 has 263 MA's), (43, 9612), (84, 9999), (106, 10125), (113, 10176), (126, 10284), (153, 10578), (159, 10635), (164, 10680), (165, 10689), (166, 10698), (181, 10821), (191, 10899), (192, 10908), (199, 10983), (202, 11019), (206, 11046), (208, 11064), (211, 11088), (216, 11142), (217, 11148), (219, 11160),

Gene: Waleliano_12 Start: 11476, Stop: 13254, Start Num: 17

Candidate Starts for Waleliano_12:

(Start: 17 @11476 has 38 MA's), (32, 11542), (47, 11692), (49, 11725), (51, 11755), (60, 11884), (63, 11917), (78, 12013), (95, 12109), (100, 12136), (105, 12163), (106, 12166), (108, 12187), (126, 12334), (141, 12481), (153, 12628), (160, 12688), (161, 12712), (163, 12730), (166, 12751), (170, 12772), (179, 12853), (186, 12901), (192, 12958), (195, 13000), (198, 13027), (201, 13039), (202, 13069), (206, 13096), (210, 13120), (211, 13138), (214, 13162), (216, 13192), (217, 13198),

Gene: Wallhey_11 Start: 9316, Stop: 11061, Start Num: 30

Candidate Starts for Wallhey_11:

(Start: 30 @9316 has 263 MA's), (84, 9850), (106, 9976), (113, 10027), (126, 10135), (153, 10429), (159, 10486), (164, 10531), (165, 10540), (166, 10549), (181, 10672), (191, 10750), (192, 10759), (199, 10834), (202, 10870), (206, 10897), (208, 10915), (211, 10939), (216, 10993), (217, 10999), (219, 11011),

Gene: Waterdiva_12 Start: 9758, Stop: 11503, Start Num: 30

Candidate Starts for Waterdiva_12:

(Start: 30 @9758 has 263 MA's), (84, 10292), (106, 10418), (113, 10469), (126, 10577), (153, 10871), (159, 10928), (164, 10973), (165, 10982), (166, 10991), (181, 11114), (191, 11192), (192, 11201), (199, 11276), (202, 11312), (206, 11339), (208, 11357), (211, 11381), (216, 11435), (217, 11441), (219, 11453),

Gene: Weher20_12 Start: 9754, Stop: 11499, Start Num: 30

Candidate Starts for Weher20_12:

(Start: 30 @9754 has 263 MA's), (84, 10288), (106, 10414), (113, 10465), (126, 10573), (130, 10600), (153, 10867), (159, 10924), (164, 10969), (165, 10978), (166, 10987), (181, 11110), (191, 11188), (192, 11197), (199, 11272), (202, 11308), (206, 11335), (208, 11353), (211, 11377), (216, 11431), (217, 11437), (219, 11449),

Gene: West99_15 Start: 12528, Stop: 14558, Start Num: 28

Candidate Starts for West99_15:

(Start: 28 @12528 has 32 MA's), (41, 12672), (44, 12693), (50, 12747), (51, 12774), (Start: 56 @12861 has 1 MA's), (80, 13029), (91, 13101), (113, 13218), (121, 13278), (124, 13296), (126, 13350), (136, 13431), (159, 13704), (160, 13707), (166, 13773), (196, 14031), (202, 14091), (203, 14100), (206, 14118), (210, 14142), (216, 14214), (222, 14262), (228, 14406), (230, 14445), (233, 14502), (234, 14538), (235, 14544),

Gene: Windsor_11 Start: 9418, Stop: 11163, Start Num: 30

Candidate Starts for Windsor_11:

(Start: 30 @9418 has 263 MA's), (84, 9952), (106, 10078), (113, 10129), (126, 10237), (153, 10531), (159, 10588), (164, 10633), (165, 10642), (166, 10651), (181, 10774), (191, 10852), (192, 10861), (199, 10936), (202, 10972), (206, 10999), (208, 11017), (211, 11041), (216, 11095), (217, 11101), (219, 11113),

Gene: Wooper_13 Start: 11332, Stop: 13017, Start Num: 29

Candidate Starts for Wooper_13:

(Start: 29 @11332 has 59 MA's), (38, 11419), (41, 11467), (59, 11659), (78, 11770), (83, 11794), (91, 11842), (108, 11932), (127, 12091), (129, 12100), (135, 12148), (141, 12226), (144, 12259), (148, 12307), (153, 12373), (158, 12421), (159, 12430), (160, 12433), (167, 12505), (172, 12523), (176, 12574), (181, 12619), (183, 12631), (186, 12646), (198, 12772), (202, 12814), (205, 12838), (206, 12841), (208, 12859),

Gene: Xavier_11 Start: 9464, Stop: 11209, Start Num: 30

Candidate Starts for Xavier_11:

(Start: 30 @9464 has 263 MA's), (43, 9611), (84, 9998), (106, 10124), (113, 10175), (126, 10283), (153, 10577), (159, 10634), (164, 10679), (165, 10688), (166, 10697), (181, 10820), (191, 10898), (192, 10907), (199, 10982), (202, 11018), (206, 11045), (208, 11063), (211, 11087), (216, 11141), (217, 11147), (219, 11159),

Gene: Xincheng_12 Start: 11300, Stop: 13078, Start Num: 17

Candidate Starts for Xincheng_12:

(Start: 17 @11300 has 38 MA's), (32, 11366), (49, 11549), (51, 11579), (60, 11708), (75, 11798), (78, 11837), (87, 11876), (100, 11960), (105, 11987), (106, 11990), (108, 12011), (126, 12158), (141, 12305), (151, 12437), (153, 12452), (160, 12512), (161, 12536), (163, 12554), (166, 12575), (170, 12596), (179, 12677), (186, 12725), (192, 12782), (195, 12824), (198, 12851), (201, 12863), (202, 12893), (203, 12902), (206, 12920), (210, 12944), (211, 12962), (214, 12986), (216, 13016), (217, 13022),

Gene: Yago84_11 Start: 10186, Stop: 11883, Start Num: 29

Candidate Starts for Yago84_11:

(Start: 29 @10186 has 59 MA's), (70, 10552), (71, 10567), (78, 10627), (91, 10699), (108, 10789), (123, 10879), (129, 10957), (153, 11227), (159, 11284), (165, 11341), (166, 11350), (179, 11452), (181, 11473), (184, 11491), (202, 11668), (204, 11686), (205, 11692), (206, 11695), (210, 11719), (213, 11758), (216, 11791), (217, 11797),

Gene: Yahalom_14 Start: 11038, Stop: 13053, Start Num: 29

Candidate Starts for Yahalom_14:

(24, 11014), (Start: 27 @11026 has 6 MA's), (Start: 29 @11038 has 59 MA's), (32, 11053), (38, 11131), (41, 11179), (78, 11536), (84, 11560), (113, 11725), (119, 11755), (121, 11773), (125, 11827), (126, 11845), (136, 11926), (139, 11980), (159, 12199), (160, 12202), (165, 12256), (173, 12304), (179, 12367), (181, 12388), (182, 12391), (202, 12583), (203, 12592), (206, 12610), (208, 12628), (209, 12631), (213, 12673), (216, 12706), (226, 12796), (227, 12829), (230, 12946),

Gene: Yinz_14 Start: 11056, Stop: 13080, Start Num: 29

Candidate Starts for Yinz_14:

(Start: 29 @11056 has 59 MA's), (32, 11071), (38, 11149), (41, 11197), (61, 11458), (78, 11563), (84, 11587), (113, 11752), (121, 11800), (126, 11872), (136, 11953), (139, 12007), (159, 12226), (160, 12229), (165, 12283), (173, 12331), (179, 12394), (181, 12415), (182, 12418), (202, 12610), (203, 12619), (206, 12637), (208, 12655), (209, 12658), (213, 12700), (216, 12733), (227, 12856), (230, 12973),

Gene: Yoshand_12 Start: 9755, Stop: 11500, Start Num: 30

Candidate Starts for Yoshand_12:

(Start: 30 @9755 has 263 MA's), (43, 9902), (84, 10289), (106, 10415), (113, 10466), (126, 10574), (153, 10868), (159, 10925), (164, 10970), (165, 10979), (166, 10988), (181, 11111), (191, 11189), (192, 11198), (199, 11273), (202, 11309), (206, 11336), (208, 11354), (211, 11378), (216, 11432), (217, 11438), (219, 11450),

Gene: YouGoGlencoco_12 Start: 9754, Stop: 11499, Start Num: 30

Candidate Starts for YouGoGlencoco_12:

(Start: 30 @9754 has 263 MA's), (84, 10288), (106, 10414), (113, 10465), (126, 10573), (153, 10867), (159, 10924), (164, 10969), (165, 10978), (166, 10987), (181, 11110), (191, 11188), (192, 11197), (199, 11272), (202, 11308), (206, 11335), (208, 11353), (211, 11377), (216, 11431), (217, 11437), (219, 11449),

Gene: Zaider_13 Start: 9987, Stop: 11732, Start Num: 30

Candidate Starts for Zaider_13:

(Start: 30 @9987 has 263 MA's), (84, 10521), (106, 10647), (113, 10698), (126, 10806), (153, 11100), (159, 11157), (164, 11202), (165, 11211), (166, 11220), (181, 11343), (191, 11421), (192, 11430), (199, 11505), (202, 11541), (206, 11568), (208, 11586), (211, 11610), (216, 11664), (217, 11670), (219, 11682),

Gene: Zelda_12 Start: 9757, Stop: 11502, Start Num: 30

Candidate Starts for Zelda_12:

(Start: 30 @9757 has 263 MA's), (84, 10291), (106, 10417), (113, 10468), (126, 10576), (153, 10870), (159, 10927), (164, 10972), (165, 10981), (166, 10990), (181, 11113), (191, 11191), (192, 11200), (199, 11275), (202, 11311), (206, 11338), (208, 11356), (211, 11380), (216, 11434), (217, 11440), (219, 11452),

Gene: Zemanar_13 Start: 11476, Stop: 13254, Start Num: 17

Candidate Starts for Zemanar_13:

(Start: 17 @11476 has 38 MA's), (32, 11542), (47, 11692), (49, 11725), (51, 11755), (60, 11884), (63, 11917), (78, 12013), (95, 12109), (100, 12136), (105, 12163), (106, 12166), (108, 12187), (126,

12334), (141, 12481), (153, 12628), (160, 12688), (161, 12712), (163, 12730), (166, 12751), (170, 12772), (179, 12853), (186, 12901), (192, 12958), (195, 13000), (198, 13027), (201, 13039), (202, 13069), (206, 13096), (210, 13120), (211, 13138), (214, 13162), (216, 13192), (217, 13198),

Gene: Zonia_12 Start: 9771, Stop: 11516, Start Num: 30

Candidate Starts for Zonia_12:

(Start: 30 @9771 has 263 MA's), (84, 10305), (106, 10431), (113, 10482), (126, 10590), (153, 10884), (159, 10941), (164, 10986), (165, 10995), (166, 11004), (181, 11127), (191, 11205), (192, 11214), (199, 11289), (202, 11325), (206, 11352), (208, 11370), (211, 11394), (216, 11448), (217, 11454), (219, 11466),