

Zoomed Pham 193629

	83	70	81	109	124	158	172	201	214	235	257	290	310	333	346	390	426	441	465	475	546	568	582	596	607	641	
1: Settecandela_113	88	88	88	90	100	158	172	201	214	235	257	290	310	333	346	390	426	441	465	475	546	568	582	596	607	641	
2: Indulamithi_76																											
3: Leopard_84 + 1																											
4: Aikoy_55	70	81	81	109	124	158	172	201	214	235	257	290	310	333	346	390	426	441	465	475	546	568	582	596	607	641	
5: Leviticus_53	6	81	81	109	124	158	172	201	214	235	257	290	310	333	346	390	426	441	465	475	546	568	582	596	607	641	
6: Lika_54	70	81	81	109	124	158	172	201	214	235	257	290	310	333	346	390	426	441	465	475	546	568	582	596	607	641	
7: Legacy_52	31	81	81	109	124	158	172	201	214	235	257	290	310	333	346	390	426	441	465	475	546	568	582	596	607	641	
8: Danzina_56	31	81	81	109	124	158	172	201	214	235	257	290	310	333	346	390	426	441	465	475	546	568	582	596	607	641	
9: Tinstie_55 + 4	70	81	81	109	124	158	172	201	214	235	257	290	310	333	346	390	426	441	465	475	546	568	582	596	607	641	
10: Lannister_54	70	81	81	109	124	158	172	201	214	235	257	290	310	333	346	390	426	441	465	475	546	568	582	596	607	641	
11: Goby_55 + 1	31	81	81	109	124	158	172	201	214	235	257	290	310	333	346	390	426	441	465	475	546	568	582	596	607	641	
12: BryanRecycles_55	70	81	81	109	124	158	172	201	214	235	257	290	310	333	346	390	426	441	465	475	546	568	582	596	607	641	
13: Hippo_54	70	81	81	109	124	158	172	201	214	235	257	290	310	333	346	390	426	441	465	475	546	568	582	596	607	641	
14: Boveiy_53 + 4	31	81	81	109	124	158	172	201	214	235	257	290	310	333	346	390	426	441	465	475	546	568	582	596	607	641	
15: Snorlax_54 + 3	31	81	81	109	124	158	172	201	214	235	257	290	310	333	346	390	426	441	465	475	546	568	582	596	607	641	
16: Katalie_54 + 2	31	81	81	109	124	158	172	201	214	235	257	290	310	333	346	390	426	441	465	475	546	568	582	596	607	641	
17: Sujidade_55	31	81	81	109	124	158	172	201	214	235	257	290	310	333	346	390	426	441	465	475	546	568	582	596	607	641	
18: Lorelei_55	70	81	81	109	124	158	172	201	214	235	257	290	310	333	346	390	426	441	465	475	546	568	582	596	607	641	
19: BeardedLady_53	70	81	81	109	124	158	172	201	214	235	257	290	310	333	346	390	426	441	465	475	546	568	582	596	607	641	
20: Celeste_56	70	81	81	109	124	158	172	201	214	235	257	290	310	333	346	390	426	441	465	475	546	568	582	596	607	641	
21: Manegkul_54	70	81	81	109	124	158	172	201	214	235	257	290	310	333	346	390	426	441	465	475	546	568	582	596	607	641	
22: Esperer_53	70	81	81	109	124	158	172	201	214	235	257	290	310	333	346	390	426	441	465	475	546	568	582	596	607	641	
23: SunsetPointe_54	70	81	81	109	124	158	172	201	214	235	257	290	310	333	346	390	426	441	465	475	546	568	582	596	607	641	
24: Godpower_56	70	81	81	109	124	158	172	201	214	235	257	290	310	333	346	390	426	441	465	475	546	568	582	596	607	641	
25: Zemlya_55	31	81	81	109	124	158	172	201	214	235	257	290	310	333	346	390	426	441	465	475	546	568	582	596	607	641	
26: BarryBee_57	31	81	81	109	124	158	172	201	214	235	257	290	310	333	346	390	426	441	465	475	546	568	582	596	607	641	
27: SarahRose_54	31	81	81	109	124	158	172	201	214	235	257	290	310	333	346	390	426	441	465	475	546	568	582	596	607	641	
28: Brataylor_57	31	81	81	109	124	158	172	201	214	235	257	290	310	333	346	390	426	441	465	475	546	568	582	596	607	641	
29: Yasmi_54	31	81	81	109	124	158	172	201	214	235	257	290	310	333	346	390	426	441	465	475	546	568	582	596	607	641	
30: Daitran_57	31	81	81	109	124	158	172	201	214	235	257	290	310	333	346	390	426	441	465	475	546	568	582	596	607	641	
31: Caibum_52	31	81	81	109	124	158	172	201	214	235	257	290	310	333	346	390	426	441	465	475	546	568	582	596	607	641	
32: Nabi_55	31	81	81	109	124	158	172	201	214	235	257	290	310	333	346	390	426	441	465	475	546	568	582	596	607	641	
33: Asten_54	31	81	81	109	124	158	172	201	214	235	257	290	310	333	346	390	426	441	465	475	546	568	582	596	607	641	
34: EnochSquires_57	70	81	81	109	124	158	172	201	214	235	257	290	310	333	346	390	426	441	465	475	546	568	582	596	607	641	
35: Nanodon_56	31	81	81	109	124	158	172	201	214	235	257	290	310	333	346	390	426	441	465	475	546	568	582	596	607	641	
36: Werner_54	31	81	81	109	124	158	172	201	214	235	257	290	310	333	346	390	426	441	465	475	546	568	582	596	607	641	
37: OzzyJ_56	31	81	81	109	124	158	172	201	214	235	257	290	310	333	346	390	426	441	465	475	546	568	582	596	607	641	
38: Hydra_54	70	81	81	109	124	158	172	201	214	235	257	290	310	333	346	390	426	441	465	475	546	568	582	596	607	641	
39: Eddasa_55	70	81	81	109	124	158	172	201	214	235	257	290	310	333	346	390	426	441	465	475	546	568	582	596	607	641	
40: Unstoppable_53	70	81	81	109	124	158	172	201	214	235	257	290	310	333	346	390	426	441	465	475	546	568	582	596	607	641	
41: Rana_55	70	81	81	109	124	158	172	201	214	235	257	290	310	333	346	390	426	441	465	475	546	568	582	596	607	641	
42: VieEnRose_54	70	81	81	109	124	158	172	201	214	235	257	290	310	333	346	390	426	441	465	475	546	568	582	596	607	641	
43: Urza_53 + 2	70	81	81	109	124	158	172	201	214	235	257	290	310	333	346	390	426	441	465	475	546	568	582	596	607	641	
44: Daubenski_81	70	81	81	109	124	158	172	201	214	235	257	290	310	333	346	390	426	441	465	475	546	568	582	596	607	641	
45: Cursive_78 + 7	70	81	81	109	124	158	172	201	214	235	257	290	310	333	346	390	426	441	465	475	546	568	582	596	607	641	
46: Lamnav_80 + 1	70	81	81	109	124	158	172	201	214	235	257	290	310	333	346	390	426	441	465	475	546	568	582	596	607	641	
47: Paradiddles_75	70	81	81	109	124	158	172	201	214	235	257	290	310	333	346	390	426	441	465	475	546	568	582	596	607	641	
48: Evy_80	70	81	81	109	124	158	172	201	214	235	257	290	310	333	346	390	426	441	465	475	546	568	582	596	607	641	
49: Braelyn_79	70	81	81	109	124	158	172	201	214	235	257	290	310	333	346	390	426	441	465	475	546	568	582	596	607	641	
50: Teutsch_80	70	81	81	109	124	158	172	201	214	235	257	290	310	333	346	390	426	441	465	475	546	568	582	596	607	641	

Zoomed Pham 193629

51: Squillum_79 + 4	103	185	217	236	298	333	380	390	412	447	520	546	554	570	586	598	631
52: Bmoc_78		185	217	236	298	333	380	390	412	447	520	546	554	570	586	598	631
53: Scheme_81		185	217	236	298	333	380	390	412	447	520	546	554	570	586	598	631
54: EGole_81	324	185	217	236	298	333	380	390	412	447	520	546	554	570	586	598	631
55: LiviMartin_77 + 21		185	217	236	298	333	380	390	412	447	520	546	554	570	586	598	631
56: Navo_77	103	185	217	236	298	333	380	390	412	447	520	546	554	570	586	598	631
57: JayZJay_84		185	217	236	298	333	380	390	412	447	520	546	554	570	586	598	631
58: Anedea_78		185	217	236	298	333	380	390	412	447	520	546	554	570	586	598	631
59: Pepperwood_80	103	185	217	236	298	333	380	390	412	447	520	546	554	570	586	598	631
60: NootiNoot_75		185	217	236	298	333	380	390	412	447	520	546	554	570	586	598	631
61: Peebs_79	103	185	217	236	298	333	380	390	412	447	520	546	554	570	586	598	631
62: WhereRU_77		185	217	236	298	333	380	390	412	447	520	546	554	570	586	598	631
63: Sushi23_79	103	185	217	236	298	333	380	390	412	447	520	546	554	570	586	598	631
64: Warpy_83	103	185	217	236	298	333	380	390	412	447	520	546	554	570	586	598	631
65: Mildred21_78		185	217	236	298	333	380	390	412	447	520	546	554	570	586	598	631
66: Targaryen_80		185	217	236	298	333	380	390	412	447	520	546	554	570	586	598	631
67: Samist12_80		185	217	236	298	333	380	390	412	447	520	546	554	570	586	598	631
68: Battuta_80 + 1	106	185	217	236	298	333	380	390	412	447	520	546	554	570	586	598	631
69: Birchlyn_79		185	217	236	298	333	380	390	412	447	520	546	554	570	586	598	631
70: Enygma_82	106	185	217	236	298	333	380	390	412	447	520	546	554	570	586	598	631
71: Jollison_81 + 2	106	185	217	236	298	333	380	390	412	447	520	546	554	570	586	598	631
72: Wolford_81	106	185	217	236	298	333	380	390	412	447	520	546	554	570	586	598	631
73: Genie2_82 + 2	106	185	217	236	298	333	380	390	412	447	520	546	554	570	586	598	631
74: Gibbi_86 + 3		185	217	236	298	333	380	390	412	447	520	546	554	570	586	598	631
75: Tomas_84		185	217	236	298	333	380	390	412	447	520	546	554	570	586	598	631
76: Spelly_82	106	185	217	236	298	333	380	390	412	447	520	546	554	570	586	598	631
77: KentuckyRacer_82	106	185	217	236	298	333	380	390	412	447	520	546	554	570	586	598	631
78: Amabiko_82 + 1		185	217	236	298	333	380	390	412	447	520	546	554	570	586	598	631
79: Solertia_82		185	217	236	298	333	380	390	412	447	520	546	554	570	586	598	631
80: TomSawyer_80	106	185	217	236	298	333	380	390	412	447	520	546	554	570	586	598	631
81: Elmer_84	106	185	217	236	298	333	380	390	412	447	520	546	554	570	586	598	631
82: IchabodCrane_79	106	185	217	236	298	333	380	390	412	447	520	546	554	570	586	598	631
83: Mugiwara_83	106	185	217	236	298	333	380	390	412	447	520	546	554	570	586	598	631
84: Wipeout_79	106	185	217	236	298	333	380	390	412	447	520	546	554	570	586	598	631
85: StarPlatinum_82	106	185	217	236	298	333	380	390	412	447	520	546	554	570	586	598	631
86: LukeCage_81	106	185	217	236	298	333	380	390	412	447	520	546	554	570	586	598	631
87: Bordeaux_80	106	185	217	236	298	333	380	390	412	447	520	546	554	570	586	598	631
88: SaltySpitoon_81	106	185	217	236	298	333	380	390	412	447	520	546	554	570	586	598	631
89: Yaboi_82		175	217	236	298	333	380	390	412	447	520	546	554	570	586	598	631
90: Annadreamy_58	137	142	217	236	298	333	380	390	412	447	520	546	554	570	586	598	631
91: Beilori_62 + 1		175	217	236	298	333	380	390	412	447	520	546	554	570	586	598	631
92: SeresaTree_61	138	142	217	236	298	333	380	390	412	447	520	546	554	570	586	598	631
93: Forrest_62 + 3	137	142	217	236	298	333	380	390	412	447	520	546	554	570	586	598	631
94: Comrade_61		175	217	236	298	333	380	390	412	447	520	546	554	570	586	598	631
95: Francob_59		175	217	236	298	333	380	390	412	447	520	546	554	570	586	598	631
96: TunaTartare_59		175	217	236	298	333	380	390	412	447	520	546	554	570	586	598	631
97: Beuffer_58	138	142	217	236	298	333	380	390	412	447	520	546	554	570	586	598	631
98: Emma1919_62	142	175	217	236	298	333	380	390	412	447	520	546	554	570	586	598	631
99: Pateigo_60		175	217	236	298	333	380	390	412	447	520	546	554	570	586	598	631
100: Kenrey_62 + 1		175	217	236	298	333	380	390	412	447	520	546	554	570	586	598	631

Zoomed Pham 193629

r01: Moab_61	130	142	234	236	290	333	360	371	383	461	472	507	512	516	546	554	586	598
r02: Sham_57	130	142	234	236	290	333	360	371	383	461	472	507	512	516	546	554	586	598
r03: Faust_61	130	142	234	236	290	333	360	371	383	461	472	507	512	516	546	554	586	598
r04: Blueeyedbeauty	130	142	234	236	290	333	360	371	383	461	472	507	512	516	546	554	586	598
r05: Karp_59	130	142	234	236	290	333	360	371	383	461	472	507	512	516	546	554	586	598
r06: Stigma_60	130	142	234	236	290	333	360	371	383	461	472	507	512	516	546	554	586	598
r07: Bimnye_56	130	142	234	236	290	333	360	371	383	461	472	507	512	516	546	554	586	598
r08: Wakanda_57	130	142	234	236	290	333	360	371	383	461	472	507	512	516	546	554	586	598
r09: Muntaha_58	130	142	234	236	290	333	360	371	383	461	472	507	512	516	546	554	586	598
r10: Circinus_58	130	142	234	236	290	333	360	371	383	461	472	507	512	516	546	554	586	598
r11: Rooney_51	130	142	234	236	290	333	360	371	383	461	472	507	512	516	546	554	586	598
r12: Dryad_56	130	142	234	236	290	333	360	371	383	461	472	507	512	516	546	554	586	598
r13: ShakeinBake_51	130	142	234	236	290	333	360	371	383	461	472	507	512	516	546	554	586	598
r14: Gibson_51	130	142	234	236	290	333	360	371	383	461	472	507	512	516	546	554	586	598
r15: Yara_46	130	142	234	236	290	333	360	371	383	461	472	507	512	516	546	554	586	598
r16: Wilkos_53	130	142	234	236	290	333	360	371	383	461	472	507	512	516	546	554	586	598
r17: Wentworth_52	130	142	234	236	290	333	360	371	383	461	472	507	512	516	546	554	586	598
r18: PHTown_51	130	142	234	236	290	333	360	371	383	461	472	507	512	516	546	554	586	598
r19: Lizz_51	130	142	234	236	290	333	360	371	383	461	472	507	512	516	546	554	586	598
r20: Concombre_4	130	142	234	236	290	333	360	371	383	461	472	507	512	516	546	554	586	598
r21: Shelob_210	130	142	234	236	290	333	360	371	383	461	472	507	512	516	546	554	586	598
r22: HyRo_197	130	142	234	236	290	333	360	371	383	461	472	507	512	516	546	554	586	598
r23: Coil_200	130	142	234	236	290	333	360	371	383	461	472	507	512	516	546	554	586	598
r24: Grasshills_2	130	142	234	236	290	333	360	371	383	461	472	507	512	516	546	554	586	598
r25: Erdmann_2	130	142	234	236	290	333	360	371	383	461	472	507	512	516	546	554	586	598
r26: Astraea_20	130	142	234	236	290	333	360	371	383	461	472	507	512	516	546	554	586	598
r27: Grungie_19	130	142	234	236	290	333	360	371	383	461	472	507	512	516	546	554	586	598
r28: JayJay_20	130	142	234	236	290	333	360	371	383	461	472	507	512	516	546	554	586	598
r29: Phox_21	130	142	234	236	290	333	360	371	383	461	472	507	512	516	546	554	586	598
r30: StephanieG_16	130	142	234	236	290	333	360	371	383	461	472	507	512	516	546	554	586	598
r31: Nappy_21	130	142	234	236	290	333	360	371	383	461	472	507	512	516	546	554	586	598
r32: LRRHood_10	130	142	234	236	290	333	360	371	383	461	472	507	512	516	546	554	586	598
r33: Ghost_209	130	142	234	236	290	333	360	371	383	461	472	507	512	516	546	554	586	598
r34: Tonemii_23	130	142	234	236	290	333	360	371	383	461	472	507	512	516	546	554	586	598
r35: MoMoMixo_17	130	142	234	236	290	333	360	371	383	461	472	507	512	516	546	554	586	598
r36: Shaqnato_10	130	142	234	236	290	333	360	371	383	461	472	507	512	516	546	554	586	598
r37: LinStu_20	130	142	234	236	290	333	360	371	383	461	472	507	512	516	546	554	586	598
r38: Juliets_20	130	142	234	236	290	333	360	371	383	461	472	507	512	516	546	554	586	598
r39: T3_219	130	142	234	236	290	333	360	371	383	461	472	507	512	516	546	554	586	598
r40: Jaygup_20	130	142	234	236	290	333	360	371	383	461	472	507	512	516	546	554	586	598
r41: Cai_202	130	142	234	236	290	333	360	371	383	461	472	507	512	516	546	554	586	598
r42: Issimir_202	130	142	234	236	290	333	360	371	383	461	472	507	512	516	546	554	586	598
r43: Greely_198	130	142	234	236	290	333	360	371	383	461	472	507	512	516	546	554	586	598
r44: Myrna_192	130	142	234	236	290	333	360	371	383	461	472	507	512	516	546	554	586	598
r45: ScoobyDoobyDo_190	130	142	234	236	290	333	360	371	383	461	472	507	512	516	546	554	586	598
r46: Phabba_203	130	142	234	236	290	333	360	371	383	461	472	507	512	516	546	554	586	598
r47: NiceHouse_90	130	142	234	236	290	333	360	371	383	461	472	507	512	516	546	554	586	598
r48: Francesca_77	130	142	234	236	290	333	360	371	383	461	472	507	512	516	546	554	586	598
r49: Dorin_77	130	142	234	236	290	333	360	371	383	461	472	507	512	516	546	554	586	598
r50: Masetop_59+3	130	142	234	236	290	333	360	371	383	461	472	507	512	516	546	554	586	598

Zoomed Pham 193629

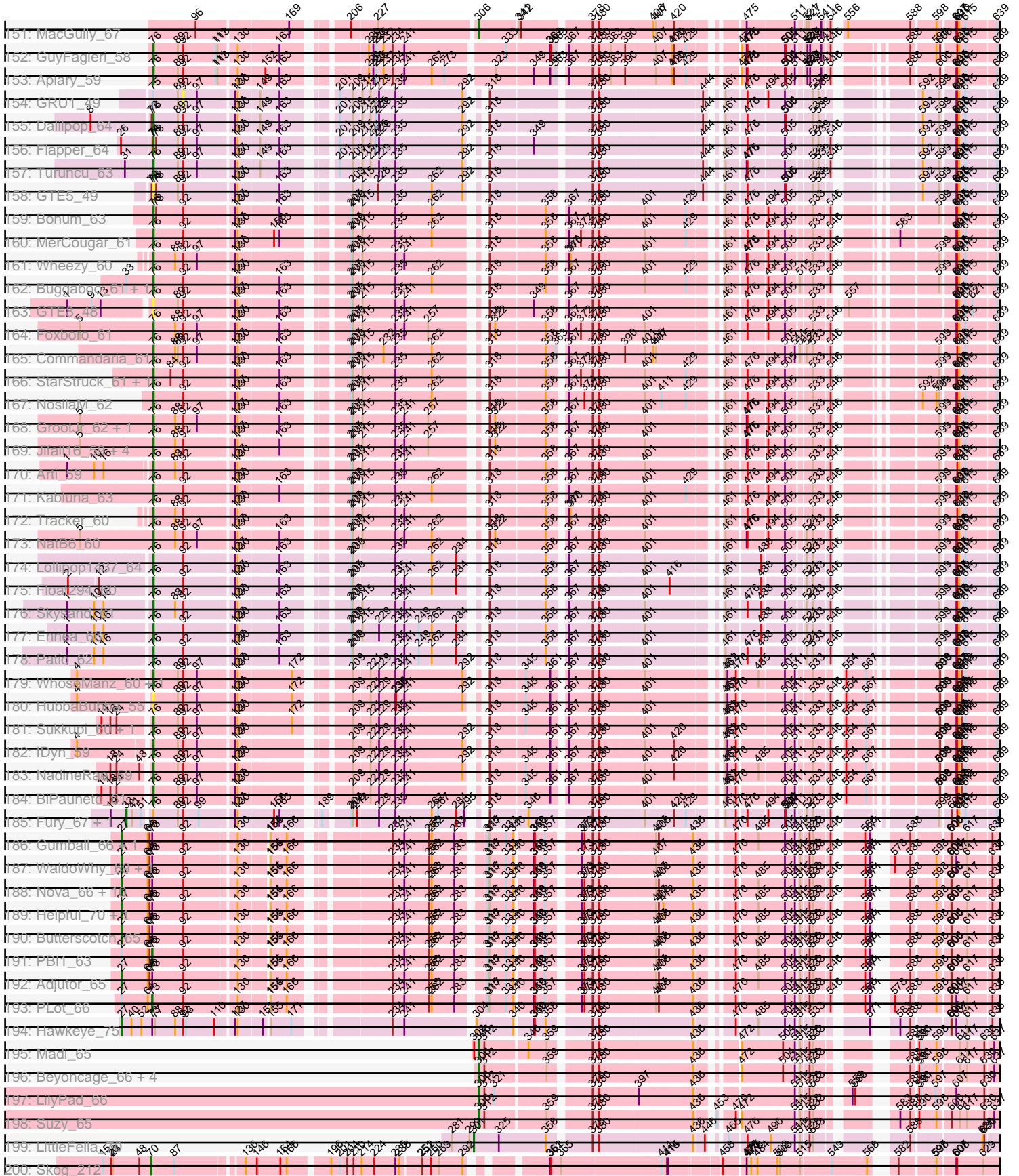

Zoomed Pham 193629

Accession	70	81	131	136	166	199	201	204	206	207	211	212	213	214	216	217	218	219	220	221	222	223	224	225	226	227	228	229	230	231	232	233	234	235	236	237	238	239	240	241	242	243	244	245	246	247	248	249	250	251	252	253	254	255	256	257	258	259	260	261	262	263	264	265	266	267	268	269	270	271	272	273	274	275	276	277	278	279	280	281	282	283	284	285	286	287	288	289	290	291	292	293	294	295	296	297	298	299	300	301	302	303	304	305	306	307	308	309	310	311	312	313	314	315	316	317	318	319	320	321	322	323	324	325	326	327	328	329	330	331	332	333	334	335	336	337	338	339	340	341	342	343	344	345	346	347	348	349	350	351	352	353	354	355	356	357	358	359	360	361	362	363	364	365	366	367	368	369	370	371	372	373	374	375	376	377	378	379	380	381	382	383	384	385	386	387	388	389	390	391	392	393	394	395	396	397	398	399	400	401	402	403	404	405	406	407	408	409	410	411	412	413	414	415	416	417	418	419	420	421	422	423	424	425	426	427	428	429	430	431	432	433	434	435	436	437	438	439	440	441	442	443	444	445	446	447	448	449	450	451	452	453	454	455	456	457	458	459	460	461	462	463	464	465	466	467	468	469	470	471	472	473	474	475	476	477	478	479	480	481	482	483	484	485	486	487	488	489	490	491	492	493	494	495	496	497	498	499	500	501	502	503	504	505	506	507	508	509	510	511	512	513	514	515	516	517	518	519	520	521	522	523	524	525	526	527	528	529	530	531	532	533	534	535	536	537	538	539	540	541	542	543	544	545	546	547	548	549	550	551	552	553	554	555	556	557	558	559	560	561	562	563	564	565	566	567	568	569	570	571	572	573	574	575	576	577	578	579	580	581	582	583	584	585	586	587	588	589	590	591	592	593	594	595	596	597	598	599	600	601	602	603	604	605	606	607	608	609	610	611	612	613	614	615	616	617	618	619	620	621	622	623	624	625	626	627	628	629	630	631	632	633	634	635	636	637	638	639	640	641	642	643	644	645	646	647	648	649	650	651	652	653	654	655	656	657	658	659	660	661	662	663	664	665	666	667	668	669	670	671	672	673	674	675	676	677	678	679	680	681	682	683	684	685	686	687	688	689	690	691	692	693	694	695	696	697	698	699	700	701	702	703	704	705	706	707	708	709	710	711	712	713	714	715	716	717	718	719	720	721	722	723	724	725	726	727	728	729	730	731	732	733	734	735	736	737	738	739	740	741	742	743	744	745	746	747	748	749	750	751	752	753	754	755	756	757	758	759	760	761	762	763	764	765	766	767	768	769	770	771	772	773	774	775	776	777	778	779	780	781	782	783	784	785	786	787	788	789	790	791	792	793	794	795	796	797	798	799	800	801	802	803	804	805	806	807	808	809	810	811	812	813	814	815	816	817	818	819	820	821	822	823	824	825	826	827	828	829	830	831	832	833	834	835	836	837	838	839	840	841	842	843	844	845	846	847	848	849	850	851	852	853	854	855	856	857	858	859	860	861	862	863	864	865	866	867	868	869	870	871	872	873	874	875	876	877	878	879	880	881	882	883	884	885	886	887	888	889	890	891	892	893	894	895	896	897	898	899	900	901	902	903	904	905	906	907	908	909	910	911	912	913	914	915	916	917	918	919	920	921	922	923	924	925	926	927	928	929	930	931	932	933	934	935	936	937	938	939	940	941	942	943	944	945	946	947	948	949	950	951	952	953	954	955	956	957	958	959	960	961	962	963	964	965	966	967	968	969	970	971	972	973	974	975	976	977	978	979	980	981	982	983	984	985	986	987	988	989	990	991	992	993	994	995	996	997	998	999	1000
Z01: CherryTomatoes_54+1																																																																																																																																																																																																																																																																																																																																																																																																																																																																																																																																																																																																																																																																																																																																																																																																																															
Z02: SCentae_152																																																																																																																																																																																																																																																																																																																																																																																																																																																																																																																																																																																																																																																																																																																																																																																																																															
Z03: Oogie_96																																																																																																																																																																																																																																																																																																																																																																																																																																																																																																																																																																																																																																																																																																																																																																																																																															
Z04: ScarletRaider_300																																																																																																																																																																																																																																																																																																																																																																																																																																																																																																																																																																																																																																																																																																																																																																																																																															
Z05: Gray_98																																																																																																																																																																																																																																																																																																																																																																																																																																																																																																																																																																																																																																																																																																																																																																																																																															
Z06: Pakusa_93+1																																																																																																																																																																																																																																																																																																																																																																																																																																																																																																																																																																																																																																																																																																																																																																																																																															
Z07: AioKI_92+3																																																																																																																																																																																																																																																																																																																																																																																																																																																																																																																																																																																																																																																																																																																																																																																																																															
Z08: Lenoski_97+																																																																																																																																																																																																																																																																																																																																																																																																																																																																																																																																																																																																																																																																																																																																																																																																																															
Z09: Chidreber_98																																																																																																																																																																																																																																																																																																																																																																																																																																																																																																																																																																																																																																																																																																																																																																																																																															
Z10: DalianDe_85																																																																																																																																																																																																																																																																																																																																																																																																																																																																																																																																																																																																																																																																																																																																																																																																																															
Z11: MintFitos_3																																																																																																																																																																																																																																																																																																																																																																																																																																																																																																																																																																																																																																																																																																																																																																																																																															
Z12: GIMA6_80																																																																																																																																																																																																																																																																																																																																																																																																																																																																																																																																																																																																																																																																																																																																																																																																																															
Z13: FlyingTortila_98																																																																																																																																																																																																																																																																																																																																																																																																																																																																																																																																																																																																																																																																																																																																																																																																																															
Z14: OBSmoodge_119																																																																																																																																																																																																																																																																																																																																																																																																																																																																																																																																																																																																																																																																																																																																																																																																																															
Z15: ChisanaKitsune_75																																																																																																																																																																																																																																																																																																																																																																																																																																																																																																																																																																																																																																																																																																																																																																																																																															
Z16: GreteLyn_79+4																																																																																																																																																																																																																																																																																																																																																																																																																																																																																																																																																																																																																																																																																																																																																																																																																															
Z17: DumpTruck_80																																																																																																																																																																																																																																																																																																																																																																																																																																																																																																																																																																																																																																																																																																																																																																																																																															
Z18: Alyssamaracie_8																																																																																																																																																																																																																																																																																																																																																																																																																																																																																																																																																																																																																																																																																																																																																																																																																															
Z19: Mimcus_73																																																																																																																																																																																																																																																																																																																																																																																																																																																																																																																																																																																																																																																																																																																																																																																																																															
Z20: Apeppi_73+1																																																																																																																																																																																																																																																																																																																																																																																																																																																																																																																																																																																																																																																																																																																																																																																																																															
Z21: Mima20_79																																																																																																																																																																																																																																																																																																																																																																																																																																																																																																																																																																																																																																																																																																																																																																																																																															
Z22: Ertlan_79																																																																																																																																																																																																																																																																																																																																																																																																																																																																																																																																																																																																																																																																																																																																																																																																																															
Z23: Ranch_80																																																																																																																																																																																																																																																																																																																																																																																																																																																																																																																																																																																																																																																																																																																																																																																																																															
Z24: Patos_84+1																																																																																																																																																																																																																																																																																																																																																																																																																																																																																																																																																																																																																																																																																																																																																																																																																															
Z25: ParvusTarda_77																																																																																																																																																																																																																																																																																																																																																																																																																																																																																																																																																																																																																																																																																																																																																																																																																															
Z26: Xenia2_78																																																																																																																																																																																																																																																																																																																																																																																																																																																																																																																																																																																																																																																																																																																																																																																																																															
Z27: OterstedtS21																																																																																																																																																																																																																																																																																																																																																																																																																																																																																																																																																																																																																																																																																																																																																																																																																															
Z28: GOATmication																																																																																																																																																																																																																																																																																																																																																																																																																																																																																																																																																																																																																																																																																																																																																																																																																															
Z29: Jalebi_78+1																																																																																																																																																																																																																																																																																																																																																																																																																																																																																																																																																																																																																																																																																																																																																																																																																															
Z30: Zany_76																																																																																																																																																																																																																																																																																																																																																																																																																																																																																																																																																																																																																																																																																																																																																																																																																															
Z31: DaviePasture																																																																																																																																																																																																																																																																																																																																																																																																																																																																																																																																																																																																																																																																																																																																																																																																																															
Z32: Lambo_77																																																																																																																																																																																																																																																																																																																																																																																																																																																																																																																																																																																																																																																																																																																																																																																																																															
Z33: DoobyDoo_78																																																																																																																																																																																																																																																																																																																																																																																																																																																																																																																																																																																																																																																																																																																																																																																																																															
Z34: Alephlian_79																																																																																																																																																																																																																																																																																																																																																																																																																																																																																																																																																																																																																																																																																																																																																																																																																															
Z35: Genamy16_81																																																																																																																																																																																																																																																																																																																																																																																																																																																																																																																																																																																																																																																																																																																																																																																																																															
Z36: Wojtek_72																																																																																																																																																																																																																																																																																																																																																																																																																																																																																																																																																																																																																																																																																																																																																																																																																															
Z37: Avian_78																																																																																																																																																																																																																																																																																																																																																																																																																																																																																																																																																																																																																																																																																																																																																																																																																															
Z38: NovaSharks_80																																																																																																																																																																																																																																																																																																																																																																																																																																																																																																																																																																																																																																																																																																																																																																																																																															
Z39: Llia22_79																																																																																																																																																																																																																																																																																																																																																																																																																																																																																																																																																																																																																																																																																																																																																																																																																															
Z40: RedWattieFog_78+1																																																																																																																																																																																																																																																																																																																																																																																																																																																																																																																																																																																																																																																																																																																																																																																																																															
Z41: JDawG_56+1																																																																																																																																																																																																																																																																																																																																																																																																																																																																																																																																																																																																																																																																																																																																																																																																																															
Z42: Gioa_57+7																																																																																																																																																																																																																																																																																																																																																																																																																																																																																																																																																																																																																																																																																																																																																																																																																															
Z43: Cybele_57+3																																																																																																																																																																																																																																																																																																																																																																																																																																																																																																																																																																																																																																																																																																																																																																																																																															
Z44: RikSengupta_63+2																																																																																																																																																																																																																																																																																																																																																																																																																																																																																																																																																																																																																																																																																																																																																																																																																															
Z45: Hager_58																																																																																																																																																																																																																																																																																																																																																																																																																																																																																																																																																																																																																																																																																																																																																																																																																															
Z46: PhunaPhoke_57																																																																																																																																																																																																																																																																																																																																																																																																																																																																																																																																																																																																																																																																																																																																																																																																																															
Z47: Karate_56																																																																																																																																																																																																																																																																																																																																																																																																																																																																																																																																																																																																																																																																																																																																																																																																																															
Z48: Ajin_63																																																																																																																																																																																																																																																																																																																																																																																																																																																																																																																																																																																																																																																																																																																																																																																																																															
Z49: DannyDe_58+2																																																																																																																																																																																																																																																																																																																																																																																																																																																																																																																																																																																																																																																																																																																																																																																																																															
Z50: Rie18_57																																																																																																																																																																																																																																																																																																																																																																																																																																																																																																																																																																																																																																																																																																																																																																																																																															

Note: Tracks are now grouped by subcluster and scaled. Switching in subcluster is indicated by changes in track color. Track scale is now set by default to display the region 30 bp upstream of start 1 to 30 bp downstream of the last possible start. If this default region is judged to be packed too tightly with annotated starts, the track will be further scaled to only show that region of the ORF with annotated starts. This action will be indicated by adding "Zoomed" to the title. For starts, yellow indicates the location of called starts comprised solely of Glimmer/GeneMark auto-annotations, green indicates the location of called starts with at least 1 manual gene annotation.

Pham 193629 Report

This analysis was run 11/02/24 on database version 579.

Pham number 193629 has 582 members, 52 are drafts.

Phages represented in each track:

- Track 1 : Settecandela_119, Phrappuccino_119
- Track 2 : Indlulamithi_76
- Track 3 : Leopard_84, Onyinye_84
- Track 4 : Aikoy_85
- Track 5 : Leviticus_53
- Track 6 : Lika_54
- Track 7 : Legacy_52
- Track 8 : Danzina_56
- Track 9 : Triste_55, Chucky_54, Emaanora_57, Whatever_54, TagePhighter_56
- Track 10 : Lannister_54
- Track 11 : Goby_55, Toma_55
- Track 12 : BryanRecycles_55, Rusticus_55, Izzy_55, Jash_55, Oliynyk_55
- Track 13 : Hippo_54
- Track 14 : Bovely_53, Nerdos_52, Indigo_52, Phettuccine_53, Aaronocolus_53
- Track 15 : Snorlax_54, Dwayne_54, Ejemplo_52, TuanPN_52
- Track 16 : Katalie_54, RedBear_55, South40_54
- Track 17 : Sujidade_55
- Track 18 : Lorelei_55
- Track 19 : BeardedLady_53
- Track 20 : Celeste_56
- Track 21 : Maneekul_54
- Track 22 : Esperer_53
- Track 23 : SunsetPointe_52, Ozzie_52
- Track 24 : Godpower_56
- Track 25 : Zemlya_55
- Track 26 : BarryBee_57
- Track 27 : SarahRose_54
- Track 28 : Brataylor_57
- Track 29 : Yasdnil_54
- Track 30 : Dattran_57
- Track 31 : Caliburn_52
- Track 32 : Nabi_55
- Track 33 : Asten_54
- Track 34 : EnochSoames_57
- Track 35 : Nanodon_56
- Track 36 : Werner_54
- Track 37 : OzzyJ_56

- Track 38 : Hydra_54
- Track 39 : Eddasa_55
- Track 40 : Unstoppable_53
- Track 41 : Rana_55
- Track 42 : VieEnRose_54
- Track 43 : Urza_53, Itza_54, Celia_53
- Track 44 : Daubenski_81
- Track 45 : Cursive_78, PacManQ_79, Cross_80, HangryHippo_80, Watermoore_80, BlueOtter_80, Lululemon_79, Leo04_81
- Track 46 : Larnav_80, Tribute_78
- Track 47 : Paradiddles_75
- Track 48 : Evy_80
- Track 49 : Braelyn_79
- Track 50 : Deutsch_80
- Track 51 : Squillium_79, Bartholomune_78, Liandry_78, Persimmon_77, PinkiePie_78
- Track 52 : Bmoc_78
- Track 53 : Scheme_81
- Track 54 : EGole_81
- Track 55 : LilMartin_77, MulchMansion_77, Angela_76
- Track 56 : Navo_77
- Track 57 : Jay2Jay_84
- Track 58 : Anedea_78
- Track 59 : Pepperwood_80
- Track 60 : NootNoot_75
- Track 61 : Peebs_79
- Track 62 : WhereRU_77
- Track 63 : Sushi23_79
- Track 64 : Warpy_83
- Track 65 : Mildred21_78
- Track 66 : Targaryen_80
- Track 67 : Samisti12_80
- Track 68 : Battuta_80, Starbow_80
- Track 69 : Birchlyn_79
- Track 70 : Enygma_82
- Track 71 : Jollison_81, Quaran19_81, PumpkinSpice_81
- Track 72 : Wofford_81
- Track 73 : Genie2_82, BoomerJR_82, Stanimal_82
- Track 74 : Gibbi_86, JimJam_82, CeilingFan_84, Karimac_81
- Track 75 : Tomas_84
- Track 76 : Spelly_82
- Track 77 : KentuckyRacer_82
- Track 78 : Amabiko_82, MindFlayer_79
- Track 79 : Sollertia_82
- Track 80 : TomSawyer_80
- Track 81 : Elmer_84
- Track 82 : IchabodCrane_79, Spilled_83
- Track 83 : Mugiwara_83
- Track 84 : Wipeout_79
- Track 85 : StarPlatinum_82
- Track 86 : LukeCage_81
- Track 87 : Bordeaux_80
- Track 88 : SaltySpittoon_81

- Track 89 : Yaboi_82
- Track 90 : Annadreamy_58, Limpid_57
- Track 91 : Belfort_62, SparkleGoddess_61
- Track 92 : SeresaTree_61
- Track 93 : Forrest_62, Gilson_61, Jada_60, MeganTheeKilla_59
- Track 94 : Comrade_61
- Track 95 : Francob_59
- Track 96 : TunaTartare_59
- Track 97 : Beuffert_58
- Track 98 : Emma1919_62
- Track 99 : Patelgo_60
- Track 100 : Kenrey_62, Phredrick_60
- Track 101 : Moab_61
- Track 102 : Sham_57
- Track 103 : Faust_61
- Track 104 : Blueeyedbeauty_60
- Track 105 : Karp_59
- Track 106 : Stigma_60
- Track 107 : BillNye_56
- Track 108 : Wakanda_57
- Track 109 : Muntaha_58
- Track 110 : Circinus_58
- Track 111 : Rooney_51
- Track 112 : Dryad_56
- Track 113 : ShakeNBake_51
- Track 114 : Gibson_51
- Track 115 : Yara_46
- Track 116 : Wilkos_53
- Track 117 : Wentworth_52
- Track 118 : PHTown_51
- Track 119 : Lizz_51
- Track 120 : Concombre_214, Bxz1_199, LolaVinca_207, Phusco_207, Asterius_205, NoodleTree_215, DirtMonster_202, Kamryn_208, Essence_206, Rahel_210, RoMag_204, Capablanca_214, SmallFry_209, FrayBell_212, Demodog_215, TinyTim_207, Domi_203, Iota_204, Shnickers_207, SrishMeg2525_206, ShiaLabeouf_206, Blackbrain_206, Melpomini_204, Darko_208, Specks_213, Phlegm_213, BananaFence_206, Tortoise16_207, LordLeafolot_211, JigglyPuff_216, CindyLou_210, NuevoMundo_212, Tainan_210, Spec_204, Teardrop_206, Gabriel_212, Mikro_205, Maby2021_209, FoxtrotP1_207
- Track 121 : Shelob_210, MikeLiesIn_211, Basquiat_206, Naval22_214, Ngannou_206, Turret_202, ChickenPhender_205, EmToTheThree_209, Bonray_211, Gamgam_210, InigoMontoya_212, Atlantean_209, Lee7_209, Janiyra_212, Flabslab_204, Nidhogg_210, Stubby_193, Morizzled23_206, JustHall_203, Bipolarisk_207, Chargie21_206, Delilah_207, Ading_210, Momo_210, Babyland_212, InterFolia_212, ParkTD_208, Fludd_209, Matsumoto_208, Khaleesi_208, Kboogie_213, ScottMcG_202, Quasimodo_211, Naija_210, Catera_201, Cactojaque_204, EmmaElysia_212, NedWong_208, StubbySaigey_214, Ewok_208, Trinitium_205, YoungMoneyMata_207, McWolfish_206, Jessibeth14_209, ValleyTerrace_210, Amataga_210, Napoleon13_206, Loanshark_206, Patter_210, DrPhinkDaddy_206, Latch_209, Chomp_209, Willis_210, YemiJoy2021_210, Audrick_211, Zeenon_211, Izajani_207, Ava3_208, ChaylaJr_206, Pivoine_210, PurduePete_209, Spud_203
- Track 122 : HyRo_197, Shifa_186

- Track 123 : Colt_200, Cane17_200, Blubba_198
- Track 124 : Grasshills_217, Bigswole_214, BigCity_218, EggyFarm_218, Pier_210
- Track 125 : Erdmann_210, Shrimp_211, ArcherS7_209, Delylah_211, Caravan_200, Derek_206, LifeSavor_208, Jedediah_209, EasyJones_212, Drazdys_207, Burrough_211, Breeniome_208, Gizmo_215, Mangeria_210, Tyke_207, Bangla1971_209, DTDevon_211, Guwapp_204, Bread_204, JPickles_205, Salacia_209, Pio_217
- Track 126 : Astraea_203, Littleton_212, ZygoTaiga_206, Roots515_211, McGee_208, FudgeTart_204, Daffodil_214, Rizal_201, ErnieJ_202, Wally_207, Pinkcreek_193, Megamind_206, Zalkecks_208, Yucca_209, BackyardAgain_204, Rabinovish_202, SilverDipper_213
- Track 127 : Grungle_193
- Track 128 : JayJay_207
- Track 129 : Phox_210, Koguma_208
- Track 130 : StephanieG_205, IkeLoa_201, BadAgartude_203
- Track 131 : Nappy_210, Dandelion_217
- Track 132 : LRRHood_202, CharlieB_203, Lukilu_200, ET08_197
- Track 133 : Ghost_209, Alice_196, Pleione_213
- Track 134 : Tonenili_231
- Track 135 : MoMoMixon_207, Sebata_210
- Track 136 : Shaqnato_200, Yassified_206, Norm_209, Sauce_205, Ronan_205, Blackdragon_204, QBert_201, Sprinklers_207, Halldule_202
- Track 137 : LinStu_208, Adlitam_208, Dietrick_198, Jemmno_208
- Track 138 : JulietS_202, BeanWater_201
- Track 139 : I3_219
- Track 140 : Jaygup_205
- Track 141 : Cali_202
- Track 142 : Issimir_202
- Track 143 : Greely_198
- Track 144 : Myrna_192
- Track 145 : ScoobyDoobyDoo_190
- Track 146 : Phabba_203
- Track 147 : NiceHouse_90
- Track 148 : Francesca_77
- Track 149 : Dorin_77
- Track 150 : Maselop_59, Braxoaddie_59, CoffeeBean_59, Polyuyuki_59
- Track 151 : MacGully_67
- Track 152 : GuyFagieri_58
- Track 153 : Apiary_59
- Track 154 : GRU1_49
- Track 155 : Dalilpop_64
- Track 156 : Flapper_64
- Track 157 : Turuncu_63
- Track 158 : GTE5_49
- Track 159 : Bonum_63
- Track 160 : MerCougar_61
- Track 161 : Wheezy_60
- Track 162 : Buggaboo_61, SuperSulley_61
- Track 163 : GTE8_48
- Track 164 : Foxboro_61
- Track 165 : Commandaria_61
- Track 166 : StarStruck_61, Outis_61
- Track 167 : NosilaM_62

- Track 168 : GrootJr_62, NovumRegina_60
- Track 169 : Jifall16_59, Kurt_60, Emianna_60, KidneyBean_60, Phomeo_59
- Track 170 : Arti_59
- Track 171 : Kabluna_63
- Track 172 : Tracker_60
- Track 173 : NatB6_60
- Track 174 : Lollipop1437_64
- Track 175 : Float294_60
- Track 176 : Skysand_61
- Track 177 : Ennea_66
- Track 178 : Patio_62
- Track 179 : WhoseManz_60, Marietta_61
- Track 180 : HubbaBubba_55
- Track 181 : Sukkupi_60, Yndexa_60
- Track 182 : IDyn_59
- Track 183 : NadineRae_59
- Track 184 : BiPauneto_61
- Track 185 : Fury_67, Pleakley_67
- Track 186 : Gumball_66, SirHarley_69
- Track 187 : WaldoWhy_69, Chill_69
- Track 188 : Nova_66, Erk16_66, Giuseppe_68, KandZ_65, Visconti_68, Penelope2018_67, Troll4_66, Delton_67, Thoth_67, Prager_67, BigMama_65
- Track 189 : Helpful_70, Mopey_68
- Track 190 : Butterscotch_65
- Track 191 : PBI1_63
- Track 192 : Adjutor_65
- Track 193 : PLOT_66
- Track 194 : Hawkeye_75
- Track 195 : Madi_65
- Track 196 : Beyoncage_66, Djokovic_66, Sienna_66, BiteSize_66, Terapin_67
- Track 197 : LilyPad_66
- Track 198 : Suzy_65
- Track 199 : LittleFella_70
- Track 200 : Skog_212
- Track 201 : CherryTomatoes_154, Pupper_153
- Track 202 : SCentae_152
- Track 203 : Oogie_96
- Track 204 : ScarletRaider_99
- Track 205 : Gray_98
- Track 206 : Pakusa_93, Twin_92
- Track 207 : Alok_i_92, Hanem_97, Schomber_96, Kabocha_99
- Track 208 : Lenoshki_97, Beted_97
- Track 209 : Chidiebere_98
- Track 210 : DalanDe_85
- Track 211 : MintFritos_93
- Track 212 : GMA6_80
- Track 213 : FlyingTortilla_98
- Track 214 : UBSmoodge_101
- Track 215 : ChisanaKitsune_95
- Track 216 : GretelLyn_79, Sadboi_79, MoiGyank_82, Gibbin_81, Yikes_80
- Track 217 : DumpTruck_80
- Track 218 : Alyssamiracle_81, Jamemuya19_79, Rumi_79
- Track 219 : Tillicus_73

- Track 220 : Apeppi_73, LuckyLeo_75
- Track 221 : Mima20_79
- Track 222 : Erutan_79
- Track 223 : Ranch_80
- Track 224 : Patos_84, NorManre_84
- Track 225 : ParvusTarda_77
- Track 226 : Xenia2_78
- Track 227 : OtterstedtS21_79
- Track 228 : GOATification_78, Fulcrum_78, BirthdayBoy_81
- Track 229 : Jalebi_78, Sampudon_80
- Track 230 : Zany_76
- Track 231 : DaviePasture_79
- Track 232 : Lambo_77
- Track 233 : DoobyDoo_78
- Track 234 : Alephilan_79
- Track 235 : Genamy16_81
- Track 236 : Wojtek_72
- Track 237 : Avian_78
- Track 238 : NovaSharks_80
- Track 239 : Lila22_79
- Track 240 : RedWattleHog_79, Stormageddon_76
- Track 241 : JDawG_56, Aesir_56
- Track 242 : Gilda_57, NarutoRun_57, Pharpay_56, Rachella_57, Kate_57, Anakin_57, AnnaSerena_57, Krampus_57
- Track 243 : Cybele_57, CoolCookie_56, Neptune_57, Potty_56
- Track 244 : RikSengupta_63, Kors_64, Sparcetus_63
- Track 245 : Hager_58
- Track 246 : PhunaPhoke_57
- Track 247 : Karate_56
- Track 248 : Ajin_63
- Track 249 : DannyDe_58, Poultruss_56, FreddieHg_58
- Track 250 : Rie18_57
- Track 251 : MortySmith_55
- Track 252 : Erudite_56, Dauntless_56
- Track 253 : Crestdrop_57
- Track 254 : Haunter_57
- Track 255 : Hiddenleaf_58, Snakehole_58, Chivey_58
- Track 256 : JingleBells_57
- Track 257 : Tedro_57
- Track 258 : OverHedge_56
- Track 259 : TinyMiny_63
- Track 260 : Zion_46, PeteyPab_45, PotatoChip_46
- Track 261 : Darwin_47
- Track 262 : Cruella_43
- Track 263 : C3PO_43
- Track 264 : Kimchi1738_43
- Track 265 : Stickynote_45
- Track 266 : Megatron06_78
- Track 267 : Phreeze_76
- Track 268 : Beckerton_76
- Track 269 : Oaker_77
- Track 270 : Predator_76
- Track 271 : Thumb_78

- Track 272 : Damien_77
- Track 273 : Puissant_78
- Track 274 : Konstantine_80
- Track 275 : Cborch11_78
- Track 276 : Barnyard_80
- Track 277 : DrLupo_85
- Track 278 : Rope_74
- Track 279 : Send513_74
- Track 280 : MontyDev_76
- Track 281 : Papyrus_74
- Track 282 : Weiss13_74, Nilo_76, Riparian_76
- Track 283 : Yelo_73
- Track 284 : Zenon_76
- Track 285 : Candle_72
- Track 286 : Patience_91
- Track 287 : Madruga_89
- Track 288 : Labelle_90
- Track 289 : ChewyVIII_70
- Track 290 : JeanGrey_95
- Track 291 : E3_gp154
- Track 292 : Cantare_64
- Track 293 : Finch_77
- Track 294 : Wollypog_59

Summary of Final Annotations (See graph section above for start numbers):

The start number called the most often in the published annotations is 70, it was called in 164 of the 530 non-draft genes in the pham.

Genes that call this "Most Annotated" start:

- Aaronocolus_53, Ading_210, Amataga_210, Asten_54, Asterius_205, Atlantean_209, Audrick_211, Ava3_208, Babyland_212, BadAgartude_203, BananaFence_206, BarryBee_57, Basquiat_206, BeardedLady_53, Bipolarisk_207, Blackbrain_206, Blackdragon_204, Blubba_198, Bonray_211, Bovely_53, Brataylor_57, BryanRecycles_55, Bxz1_199, Cactojaque_204, Caliburn_52, Cane17_200, Capablanca_214, Catera_201, Celeste_56, Celia_53, Chargie21_206, ChaylaJr_206, CherryTomatoes_154, ChickenPhender_205, Chomp_209, Chucky_54, CindyLou_210, Colt_200, Concombre_214, Danzina_56, Darko_208, Dattran_57, Delilah_207, Demodog_215, DirtMonster_202, Domi_203, DrPhinkDaddy_206, Dwayne_54, E3_gp154, Eddasa_55, Ejemplo_52, EmToTheThree_209, Emaanora_57, EmmaElysia_212, EnochSoames_57, Esperer_53, Essence_206, Ewok_208, Flabslab_204, Fludd_209, FoxtrotP1_207, FrayBell_212, Gabriel_212, Gamgam_210, Goby_55, Godpower_56, Grungle_193, Halldule_202, Hippo_54, HyRo_197, Hydra_54, IkeLoa_201, Indigo_52, InigoMontoya_212, InterFolia_212, Iota_204, Itza_54, Izajani_207, Izzy_55, Janiyra_212, Jash_55, JayJay_207, Jessibeth14_209, JigglyPuff_216, JustHall_203, Kamryn_208, Katalie_54, Kboogie_213, Khaleesi_208, Lannister_54, Latch_209, Lee7_209, Legacy_52, Leviticus_53, Loanshark_206, LolaVinca_207, LordLeafolot_211, Maby2021_209, Maneeekul_54, Matsumoto_208, McWolfish_206, Melpomini_204, MikeLiesIn_211, Mikro_205, Momo_210, Morizzled23_206, Nabi_55,

Naija_210, Nanodon_56, Napoleon13_206, Naval22_214, NedWong_208, Nerdos_52, Ngannou_206, Nidhogg_210, NoodleTree_215, Norm_209, NuevoMundo_212, Oliynyk_55, Ozzie_52, OzzyJ_56, ParkTD_208, Patter_210, Phettuccine_53, Phlegm_213, Phusco_207, Pivoine_210, Pupper_153, PurduePete_209, QBert_201, Quasimodo_211, Rahel_210, RedBear_55, RoMag_204, Ronan_205, Rusticus_55, SCentae_152, SarahRose_54, Sauce_205, ScottMcG_202, Shaq nato_200, Shelob_210, ShiaLabeouf_206, Shifa_186, Shnickers_207, Skog_212, SmallFry_209, Snorlax_54, South40_54, Spec_204, Specks_213, Sprinklers_207, Spud_203, SrishMeg2525_206, StephanieG_205, StubbySaigey_214, Stubby_193, Sujidade_55, SunsetPointe_52, TagePhighter_56, Tainan_210, Teardrop_206, TinyTim_207, Toma_55, Tortoise16_207, Trinitium_205, Triste_55, TuanPN_52, Turret_202, Unstoppable_53, Urza_53, ValleyTerrace_210, VieEnRose_54, Werner_54, Whatever_54, Willis_210, Yassified_206, YemiJoy2021_210, YoungMoneyMata_207, Zeenon_211,

Genes that have the "Most Annotated" start but do not call it:

- Adlitam_208, Alice_196, ArcherS7_209, Astraea_203, BackyardAgain_204, Bangla1971_209, BeanWater_201, BigCity_218, Bigswole_214, Bread_204, Breeniome_208, Burrough_211, Cali_202, Caravan_200, CharlieB_203, DTDevon_211, Daffodil_214, Dandelion_217, Delylah_211, Derek_206, Dietrick_198, Drazdys_207, ET08_197, EasyJones_212, EggyFarm_218, Erdmann_210, ErnieJ_202, FudgeTart_204, Ghost_209, Gizmo_215, Grasshills_217, Guwapp_204, I3_219, Issimir_202, JPickles_205, Jaygup_205, Jediah_209, Jemmno_208, JulietS_202, Koguma_208, LRRHood_202, LifeSavor_208, LinStu_208, Littleton_212, Lorelei_55, Lukilu_200, Mangeria_210, McGee_208, Megamind_206, MoMoMixon_207, Nappy_210, Phox_210, Phrappuccino_119, Pier_210, Pinkcreek_193, Pio_217, Pleione_213, Rabinovish_202, Rizal_201, Roots515_211, Salacia_209, Sebata_210, Settecandela_119, Shrimp_211, SilverDipper_213, Tyke_207, Wally_207, Yasdnil_54, Yucca_209, Zalkecks_208, ZygoTaiga_206,

Genes that do not have the "Most Annotated" start:

- Adjutor_65, Aesir_56, Aikoy_85, Ajin_63, Alephlan_79, Alok_92, Alyssamiracle_81, Amabiko_82, Anakin_57, Anedea_78, Angela_76, AnnaSerena_57, Annadreamy_58, Apeppi_73, Apiary_59, Arti_59, Avian_78, Barnyard_80, Bartholomune_78, Battuta_80, Beckerton_76, Belfort_62, Beted_97, Beuffert_58, Beyoncage_66, BiPauneto_61, BigMama_65, BillNye_56, Birchlyn_79, BirthdayBoy_81, BiteSize_66, BlueOtter_80, Blueeyedbeauty_60, Bmoc_78, Bonum_63, BoomerJR_82, Bordeaux_80, Braelyn_79, Braxoaddie_59, Buggaboo_61, Butterscotch_65, C3PO_43, Candle_72, Cantare_64, Cborch11_78, CeilingFan_84, ChewyVIII_70, Chidiebere_98, Chill_69, ChisanaKitsune_95, Chivey_58, Circinus_58, CoffeeBean_59, Commandaria_61, Comrade_61, CoolCookie_56, Crestdrop_57, Cross_80, Cruella_43, Cursive_78, Cybele_57, DalanDe_85, Dalilpop_64, Damien_77, DannyDe_58, Darwin_47, Daubenski_81, Dauntless_56, DaviePasture_79, Delton_67, Djokovic_66, DoobyDoo_78, Dorin_77, DrLupo_85, Dryad_56, DumpTruck_80, EGole_81, Elmer_84, Emianna_60, Emma1919_62, Ennea_66, Enygma_82, Erk16_66, Erudite_56, Erutan_79, Evy_80, Faust_61, Finch_77, Flapper_64, Float294_60, FlyingTortilla_98, Forrest_62, Foxboro_61, Francesca_77, Francob_59, FreddieHg_58, Fulcrum_78, Fury_67, GMA6_80, GOATification_78, GRU1_49, GTE5_49, GTE8_48, Genamy16_81, Genie2_82, Gibbi_86, Gibbin_81, Gibson_51, Gilda_57, Gilson_61, Giuseppe_68, Gray_98, Greely_198, Gretellyn_79, GrootJr_62, Gumball_66, GuyFagieri_58, Hager_58, Hanem_97, HangryHippo_80, Haunter_57, Hawkeye_75, Helpful_70, Hiddenleaf_58, HubbaBubba_55, IDyn_59, IchabodCrane_79, Inclulamithi_76, JDawG_56, Jada_60,

Jalebi_78, Jamemuya19_79, Jay2Jay_84, JeanGrey_95, Jifall16_59, JimJam_82, JingleBells_57, Jollison_81, Kabluna_63, Kabocha_99, KandZ_65, Karate_56, Karimac_81, Karp_59, Kate_57, Kenrey_62, KentuckyRacer_82, KidneyBean_60, Kimchi1738_43, Konstantine_80, Kors_64, Krampus_57, Kurt_60, Labelle_90, Lambo_77, Larnav_80, Lenoshki_97, Leo04_81, Leopard_84, Liandry_78, Lika_54, LilMartin_77, Lila22_79, LilyPad_66, Limpid_57, LittleFella_70, Lizz_51, Lollipop1437_64, LuckyLeo_75, LukeCage_81, Lululemon_79, MacGully_67, Madi_65, Madrugá_89, Marietta_61, Maselop_59, MeganTheeKilla_59, Megatron06_78, MerCougar_61, Mildred21_78, Mima20_79, MindFlayer_79, MintFritos_93, Moab_61, MoiGyank_82, MontyDev_76, Mopey_68, MortySmith_55, Mugiwara_83, MulchMansion_77, Muntaha_58, Myrna_192, NadineRae_59, NarutoRun_57, NatB6_60, Navo_77, Neptune_57, NiceHouse_90, Nilo_76, NootNoot_75, NorManre_84, NosilaM_62, NovaSharks_80, Nova_66, NovumRegina_60, Oaker_77, Onyinye_84, Oogie_96, OtterstedtS21_79, Outis_61, OverHedge_56, PBI1_63, PHTowN_51, PLOT_66, PacManQ_79, Pakusa_93, Papyrus_74, Paradiddles_75, ParvusTarda_77, Patelgo_60, Patience_91, Patio_62, Patos_84, Peebs_79, Penelope2018_67, Pepperwood_80, Persimmon_77, PeteyPab_45, Phabba_203, Pharpay_56, Phomeo_59, Phredrick_60, Phreeze_76, PhunaPhoke_57, PinkiePie_78, Pleakley_67, Polyuyuki_59, PotatoChip_46, Potty_56, Poultruss_56, Prager_67, Predator_76, Puissant_78, PumpkinSpice_81, Quarán19_81, Rachella_57, Rana_55, Ranch_80, RedWattleHog_79, Rie18_57, RikSengupta_63, Riparian_76, Rooney_51, Rope_74, Rumi_79, Sadboi_79, SaltySpittoon_81, Samisti12_80, Sampudon_80, ScarletRaider_99, Scheme_81, Schomber_96, ScoobyDoobyDoo_190, Send513_74, SeresaTree_61, ShakeNBake_51, Sham_57, Sienna_66, SirHarley_69, Skysand_61, Snakehole_58, Sollertia_82, Sparcetus_63, SparkleGoddess_61, Spelly_82, Spilled_83, Squillium_79, Stanimal_82, StarPlatinum_82, StarStruck_61, Starbow_80, Stickynote_45, Stigma_60, Stormageddon_76, Sukkupi_60, SuperSulley_61, Sushi23_79, Suzy_65, Targaryen_80, Tedro_57, Terapin_67, Teutsch_80, Thoth_67, Thumb_78, Tillicus_73, TinyMiny_63, TomSawyer_80, Tomas_84, Tonenili_231, Tracker_60, Tribute_78, Troll4_66, TunaTartare_59, Turuncu_63, Twin_92, UBSmoodge_101, Visconti_68, Wakanda_57, WaldoWhy_69, Warpy_83, Watermoore_80, Weiss13_74, Wentworth_52, Wheezy_60, WhereRU_77, WhoseManz_60, Wilkos_53, Wipeout_79, Wofford_81, Wojtek_72, Wollypog_59, Xenia2_78, Yaboi_82, Yara_46, Yelo_73, Yikes_80, Yndexa_60, Zany_76, Zemlya_55, Zenon_76, Zion_46,

Summary by start number:

Start 18:

- Found in 24 of 582 (4.1%) of genes in pham
- Manual Annotations of this start: 5 of 530
- Called 20.8% of time when present
- Phage (with cluster) where this start called: CharlieB_203 (C1), ET08_197 (C1), Issimir_202 (C1), LRRHood_202 (C1), Lukilu_200 (C1),

Start 25:

- Found in 188 of 582 (32.3%) of genes in pham
- Manual Annotations of this start: 44 of 530
- Called 23.4% of time when present
- Phage (with cluster) where this start called: ArcherS7_209 (C1), Astraea_203 (C1), BackyardAgain_204 (C1), Bangla1971_209 (C1), Bread_204 (C1), Breeniome_208 (C1), Burrough_211 (C1), Caravan_200 (C1), DTDevon_211 (C1), Daffodil_214 (C1),

Dandelion_217 (C1), Delylah_211 (C1), Derek_206 (C1), Drazdys_207 (C1), EasyJones_212 (C1), Erdmann_210 (C1), ErnieJ_202 (C1), FudgeTart_204 (C1), Gizmo_215 (C1), Guwapp_204 (C1), I3_219 (C1), JPickles_205 (C1), Jedediah_209 (C1), Koguma_208 (C1), LifeSavor_208 (C1), Littleton_212 (C1), Mangeria_210 (C1), McGee_208 (C1), Megamind_206 (C1), Nappy_210 (C1), Phox_210 (C1), Pinkcreek_193 (C1), Pio_217 (C1), Rabinovish_202 (C1), Rizal_201 (C1), Roots515_211 (C1), Salacia_209 (C1), Shrimp_211 (C1), SilverDipper_213 (C1), Tyke_207 (C1), Wally_207 (C1), Yucca_209 (C1), Zalkecks_208 (C1), ZygoTaiga_206 (C1),

Start 27:

- Found in 22 of 582 (3.8%) of genes in pham
- Manual Annotations of this start: 19 of 530
- Called 90.9% of time when present
- Phage (with cluster) where this start called: Adjutor_65 (D1), BigMama_65 (D1), Butterscotch_65 (D1), Chill_69 (D1), Delton_67 (D1), Erk16_66 (D1), Giuseppe_68 (D1), Gumball_66 (D1), Hawkeye_75 (D2), Helpful_70 (D1), KandZ_65 (D1), Mopey_68 (D1), Nova_66 (D1), Penelope2018_67 (D1), Prager_67 (D1), SirHarley_69 (D1), Thoth_67 (D1), Troll4_66 (D1), Visconti_68 (D1), WaldoWhy_69 (D1),

Start 28:

- Found in 187 of 582 (32.1%) of genes in pham
- Manual Annotations of this start: 6 of 530
- Called 3.2% of time when present
- Phage (with cluster) where this start called: Alice_196 (C1), Cali_202 (C1), Ghost_209 (C1), MoMoMixon_207 (C1), Pleione_213 (C1), Sebata_210 (C1),

Start 29:

- Found in 1 of 582 (0.2%) of genes in pham
- No Manual Annotations of this start.
- Called 100.0% of time when present
- Phage (with cluster) where this start called: GMA6_80 (DQ),

Start 32:

- Found in 187 of 582 (32.1%) of genes in pham
- Manual Annotations of this start: 8 of 530
- Called 6.4% of time when present
- Phage (with cluster) where this start called: Adlitam_208 (C1), BeanWater_201 (C1), BigCity_218 (C1), Bigswole_214 (C1), Dietrick_198 (C1), EggyFarm_218 (C1), Grasshills_217 (C1), Jaygup_205 (C1), Jemmno_208 (C1), JulietS_202 (C1), LinStu_208 (C1), Pier_210 (C1),

Start 33:

- Found in 7 of 582 (1.2%) of genes in pham
- Manual Annotations of this start: 2 of 530
- Called 28.6% of time when present
- Phage (with cluster) where this start called: Fury_67 (CR5), Pleakley_67 (CR5),

Start 37:

- Found in 221 of 582 (38.0%) of genes in pham
- Manual Annotations of this start: 1 of 530
- Called 0.5% of time when present

- Phage (with cluster) where this start called: Lorelei_55 (BD1),

Start 43:

- Found in 2 of 582 (0.3%) of genes in pham
- Manual Annotations of this start: 2 of 530
- Called 100.0% of time when present
- Phage (with cluster) where this start called: Phrappuccino_119 (AA), Settecandela_119 (AA),

Start 48:

- Found in 16 of 582 (2.7%) of genes in pham
- Manual Annotations of this start: 1 of 530
- Called 18.8% of time when present
- Phage (with cluster) where this start called: Chidiebere_98 (DQ), Pakusa_93 (DQ), Twin_92 (DQ),

Start 54:

- Found in 10 of 582 (1.7%) of genes in pham
- Manual Annotations of this start: 1 of 530
- Called 10.0% of time when present
- Phage (with cluster) where this start called: Oaker_77 (H1),

Start 55:

- Found in 1 of 582 (0.2%) of genes in pham
- Manual Annotations of this start: 1 of 530
- Called 100.0% of time when present
- Phage (with cluster) where this start called: Cantare_64 (singleton),

Start 56:

- Found in 15 of 582 (2.6%) of genes in pham
- Manual Annotations of this start: 1 of 530
- Called 6.7% of time when present
- Phage (with cluster) where this start called: DalanDe_85 (DQ),

Start 57:

- Found in 5 of 582 (0.9%) of genes in pham
- Manual Annotations of this start: 1 of 530
- Called 20.0% of time when present
- Phage (with cluster) where this start called: DrLupo_85 (H2),

Start 58:

- Found in 1 of 582 (0.2%) of genes in pham
- No Manual Annotations of this start.
- Called 100.0% of time when present
- Phage (with cluster) where this start called: JeanGrey_95 (singleton),

Start 59:

- Found in 16 of 582 (2.7%) of genes in pham
- Manual Annotations of this start: 8 of 530
- Called 81.2% of time when present
- Phage (with cluster) where this start called: Alok_i_92 (DQ), Beted_97 (DQ), ChisanaKitsune_95 (DQ), FlyingTortilla_98 (DQ), Gray_98 (DQ), Hanem_97 (DQ), Kabocha_99 (DQ), Lenoshki_97 (DQ), MintFritos_93 (DQ), Oogie_96 (DQ),

ScarletRaider_99 (DQ), Schomber_96 (DQ), UBSmoodge_101 (DQ),

Start 63:

- Found in 8 of 582 (1.4%) of genes in pham
- No Manual Annotations of this start.
- Called 12.5% of time when present
- Phage (with cluster) where this start called: Wilkos_53 (BN),

Start 64:

- Found in 25 of 582 (4.3%) of genes in pham
- Manual Annotations of this start: 3 of 530
- Called 16.0% of time when present
- Phage (with cluster) where this start called: Greely_198 (C2), Myrna_192 (C2), Phabba_203 (C2), ScoobyDoobyDoo_190 (C2),

Start 65:

- Found in 1 of 582 (0.2%) of genes in pham
- Manual Annotations of this start: 1 of 530
- Called 100.0% of time when present
- Phage (with cluster) where this start called: Indulamithi_76 (AC),

Start 69:

- Found in 2 of 582 (0.3%) of genes in pham
- Manual Annotations of this start: 2 of 530
- Called 100.0% of time when present
- Phage (with cluster) where this start called: Dorin_77 (CG), Francesca_77 (CG),

Start 70:

- Found in 251 of 582 (43.1%) of genes in pham
- Manual Annotations of this start: 164 of 530
- Called 71.7% of time when present
- Phage (with cluster) where this start called: Aaronocolus_53 (BD1), Ading_210 (C1), Amataga_210 (C1), Asten_54 (BD1), Asterius_205 (C1), Atlantean_209 (C1), Audrick_211 (C1), Ava3_208 (C1), Babyland_212 (C1), BadAgartude_203 (C1), BananaFence_206 (C1), BarryBee_57 (BD1), Basquiat_206 (C1), BeardedLady_53 (BD1), Bipolarisk_207 (C1), Blackbrain_206 (C1), Blackdragon_204 (C1), Blubba_198 (C1), Bonray_211 (C1), Bovely_53 (BD1), Brataylor_57 (BD1), BryanRecycles_55 (BD1), Bxz1_199 (C1), Cactojaque_204 (C1), Caliburn_52 (BD1), Cane17_200 (C1), Capablanca_214 (C1), Catera_201 (C1), Celeste_56 (BD1), Celia_53 (BD6), Chargie21_206 (C1), ChaylaJr_206 (C1), CherryTomatoes_154 (DO), ChickenPhender_205 (C1), Chomp_209 (C1), Chucky_54 (BD1), CindyLou_210 (C1), Colt_200 (C1), Concombre_214 (C1), Danzina_56 (BD1), Darko_208 (C1), Dattran_57 (BD1), Delilah_207 (C1), Demodog_215 (C1), DirtMonster_202 (C1), Domi_203 (C1), DrPhinkDaddy_206 (C1), Dwayne_54 (BD1), E3_gp154 (singleton), Eddasa_55 (BD1), Ejemplo_52 (BD1), EmToTheThree_209 (C1), Emaanora_57 (BD1), EmmaElysia_212 (C1), EnochSoames_57 (BD1), Esperer_53 (BD1), Essence_206 (C1), Ewok_208 (C1), Flabslab_204 (C1), Fludd_209 (C1), FoxtrotP1_207 (C1), FrayBell_212 (C1), Gabriel_212 (C1), Gamgam_210 (C1), Goby_55 (BD1), Godpower_56 (BD1), Grungle_193 (C1), Halldule_202 (C1), Hippo_54 (BD1), HyRo_197 (C1), Hydra_54 (BD1), IkeLoa_201 (C1), Indigo_52 (BD1), InigoMontoya_212 (C1), InterFolia_212 (C1), Iota_204 (C1), Itza_54 (BD6), Izajani_207 (C1), Izzy_55 (BD1), Janiyra_212 (C1), Jash_55 (BD1), JayJay_207 (C1), Jessibeth14_209 (C1), JigglyPuff_216 (C1), JustHall_203 (C1),

Kamryn_208 (C1), Katalie_54 (BD1), Kboogie_213 (C1), Khaleesi_208 (C1), Lannister_54 (BD1), Latch_209 (C1), Lee7_209 (C1), Legacy_52 (BD1), Leviticus_53 (BD1), Loanshark_206 (C1), LolaVinca_207 (C1), LordLeafolot_211 (C1), Maby2021_209 (C1), Maneekul_54 (BD1), Matsumoto_208 (C1), McWolfish_206 (C1), Melpomini_204 (C1), MikeLiesIn_211 (C1), Mikro_205 (C1), Momo_210 (C1), Morizzled23_206 (C1), Nabi_55 (BD1), Naija_210 (C1), Nanodon_56 (BD1), Napoleon13_206 (C1), Naval22_214 (C1), NedWong_208 (C1), Nerdos_52 (BD1), Ngannou_206 (C1), Nidhogg_210 (C1), NoodleTree_215 (C1), Norm_209 (C1), NuevoMundo_212 (C1), Oliynyk_55 (BD1), Ozzie_52 (BD1), OzzyJ_56 (BD1), ParkTD_208 (C1), Patter_210 (C1), Phettuccine_53 (BD1), Phlegm_213 (C1), Phusco_207 (C1), Pivoine_210 (C1), Pupper_153 (DO), PurduePete_209 (C1), QBert_201 (C1), Quasimodo_211 (C1), Rahel_210 (C1), RedBear_55 (BD1), RoMag_204 (C1), Ronan_205 (C1), Rusticus_55 (BD1), SCentae_152 (DO), SarahRose_54 (BD1), Sauce_205 (C1), ScottMcG_202 (C1), Shaqnato_200 (C1), Shelob_210 (C1), ShiaLabeouf_206 (C1), Shifa_186 (C1), Shnickers_207 (C1), Skog_212 (DO), SmallFry_209 (C1), Snorlax_54 (BD1), South40_54 (BD1), Spec_204 (C1), Specks_213 (C1), Sprinklers_207 (C1), Spud_203 (C1), SrishMeg2525_206 (C1), StephanieG_205 (C1), StubbySaigey_214 (C1), Stubby_193 (C1), Sujidade_55 (BD1), SunsetPointe_52 (BD1), TagePhighter_56 (BD1), Tainan_210 (C1), Teardrop_206 (C1), TinyTim_207 (C1), Toma_55 (BD1), Tortoise16_207 (C1), Trinitium_205 (C1), Triste_55 (BD1), TuanPN_52 (BD1), Turret_202 (C1), Unstoppable_53 (BD1), Urza_53 (BD6), ValleyTerrace_210 (C1), VieEnRose_54 (BD6), Werner_54 (BD1), Whatever_54 (BD1), Willis_210 (C1), Yassified_206 (C1), YemiJoy2021_210 (C1), YoungMoneyMata_207 (C1), Zeenon_211 (C1),

Start 71:

- Found in 32 of 582 (5.5%) of genes in pham
- Manual Annotations of this start: 29 of 530
- Called 100.0% of time when present
- Phage (with cluster) where this start called: Amabiko_82 (BE2), Battuta_80 (BE2), Birchlyn_79 (BE2), BoomerJR_82 (BE2), Bordeaux_80 (BE2), CeilingFan_84 (BE2), Elmer_84 (BE2), Enygma_82 (BE2), Genie2_82 (BE2), Gibbi_86 (BE2), IchabodCrane_79 (BE2), JimJam_82 (BE2), Jollison_81 (BE2), Karimac_81 (BE2), KentuckyRacer_82 (BE2), LukeCage_81 (BE2), MindFlayer_79 (BE2), Mugiwara_83 (BE2), PumpkinSpice_81 (BE2), Quarant19_81 (BE2), SaltySpittoon_81 (BE2), Sollertia_82 (BE2), Spelly_82 (BE2), Spilled_83 (BE2), Stanimal_82 (BE2), StarPlatinum_82 (BE2), Starbow_80 (BE2), TomSawyer_80 (BE2), Tomas_84 (BE2), Wipeout_79 (BE2), Wofford_81 (BE2), Yaboi_82 (BE2),

Start 72:

- Found in 68 of 582 (11.7%) of genes in pham
- Manual Annotations of this start: 63 of 530
- Called 95.6% of time when present
- Phage (with cluster) where this start called: Anedea_78 (BE1), Angela_76 (BE1), Annadreamy_58 (BK1), Bartholomune_78 (BE1), Belfort_62 (BK1), Beuffert_58 (BK1), BillNye_56 (BK2), BlueOtter_80 (BE1), Bmoc_78 (BE1), Braelyn_79 (BE1), Circinus_58 (BK2), Comrade_61 (BK1), Cross_80 (BE1), Cursive_78 (BE1), Daubenski_81 (BE1), EGole_81 (BE1), Emma1919_62 (BK1), Evy_80 (BE1), Faust_61 (BK1), Forrest_62 (BK1), Francob_59 (BK1), Gilson_61 (BK1), HangryHippo_80 (BE1), Jada_60 (BK1), Jay2Jay_84 (BE1), Karp_59 (BK1), Kenrey_62 (BK1), Larnav_80 (BE1), Leo04_81 (BE1), Liandry_78 (BE1), LilMartin_77 (BE1), Limpid_57 (BK1), Lululemon_79 (BE1), MeganTheeKilla_59 (BK1),

Mildred21_78 (BE1), Moab_61 (BK1), MulchMansion_77 (BE1), Muntaha_58 (BK2), Navo_77 (BE1), NootNoot_75 (BE1), PacManQ_79 (BE1), Paradiddles_75 (BE1), Patelgo_60 (BK1), Peebs_79 (BE1), Pepperwood_80 (BE1), Persimmon_77 (BE1), Phredrick_60 (BK1), PinkiePie_78 (BE1), Samisti12_80 (BE1), Scheme_81 (BE1), SeresaTree_61 (BK1), Sham_57 (BK1), SparkleGoddess_61 (BK1), Squillium_79 (BE1), Stigma_60 (BK1), Sushi23_79 (BE1), Targaryen_80 (BE1), Teutsch_80 (BE1), Tonenili_231 (C1), Tribute_78 (BE1), TunaTartare_59 (BK1), Wakanda_57 (BK2), Warpy_83 (BE1), Watermoore_80 (BE1), WhereRU_77 (BE1),

Start 73:

- Found in 47 of 582 (8.1%) of genes in pham
- Manual Annotations of this start: 22 of 530
- Called 51.1% of time when present
- Phage (with cluster) where this start called: Alyssamiracle_81 (DV), Apeppi_73 (DV), Avian_78 (DV), BirthdayBoy_81 (DV), DaviePasture_79 (DV), DumpTruck_80 (DV), Fulcrum_78 (DV), GOATification_78 (DV), Gibbin_81 (DV), Gretellyn_79 (DV), Jalebi_78 (DV), Jamemuya19_79 (DV), Lambo_77 (DV), Lila22_79 (DV), LuckyLeo_75 (DV), MoiGyank_82 (DV), PBI1_63 (D1), PLOT_66 (D1), ParvusTarda_77 (DV), Rumi_79 (DV), Sadboi_79 (DV), Sampudon_80 (DV), Yikes_80 (DV), Zany_76 (DV),

Start 74:

- Found in 5 of 582 (0.9%) of genes in pham
- Manual Annotations of this start: 4 of 530
- Called 80.0% of time when present
- Phage (with cluster) where this start called: Rana_55 (BD1), RedWattleHog_79 (DX), Stormageddon_76 (DX), Zemlya_55 (BD1),

Start 75:

- Found in 5 of 582 (0.9%) of genes in pham
- Manual Annotations of this start: 2 of 530
- Called 40.0% of time when present
- Phage (with cluster) where this start called: Finch_77 (singleton), NiceHouse_90 (CE),

Start 76:

- Found in 81 of 582 (13.9%) of genes in pham
- Manual Annotations of this start: 69 of 530
- Called 90.1% of time when present
- Phage (with cluster) where this start called: Apiary_59 (CR), Arti_59 (CR2), Barnyard_80 (H2), Beckerton_76 (H1), BiPauneto_61 (CR4), Bonum_63 (CR2), Braxoaddie_59 (CR), Buggaboo_61 (CR2), C3PO_43 (EN), Cborch11_78 (H1), CoffeeBean_59 (CR), Commandaria_61 (CR2), Cruella_43 (EN), Dalilpop_64 (CR1), Darwin_47 (EN), Dryad_56 (BN), Emianna_60 (CR2), Ennea_66 (CR3), Flapper_64 (CR1), Float294_60 (CR3), Foxboro_61 (CR2), GTE5_49 (CR1), GTE8_48 (CR2), Gibson_51 (BN), GrootJr_62 (CR2), GuyFagieri_58 (CR), HubbaBubba_55 (CR4), IDyn_59 (CR4), Jifall16_59 (CR2), Kabluna_63 (CR2), KidneyBean_60 (CR2), Kimchi1738_43 (EN), Konstantine_80 (H1), Kurt_60 (CR2), Labelle_90 (U), Lika_54 (BD1), Lizz_51 (BN), Lollipop1437_64 (CR3), Madrugua_89 (U), Marietta_61 (CR4), Maselop_59 (CR), Megatron06_78 (H1), MerCougar_61 (CR2), NadineRae_59 (CR4), NatB6_60 (CR2), NosilaM_62 (CR2), NovumRegina_60 (CR2), Outis_61 (CR2), PHTowN_51 (BN), Patience_91 (U), Patio_62 (CR3), PeteyPab_45 (EN), Phomeo_59 (CR2), Phreeze_76 (H1), Polyuyuki_59 (CR), PotatoChip_46 (EN),

Predator_76 (H1), Rooney_51 (BN), ShakeNBake_51 (BN), Skysand_61 (CR3), StarStruck_61 (CR2), Stickynote_45 (EN), Sukkupi_60 (CR4), SuperSulley_61 (CR2), Thumb_78 (H1), Tracker_60 (CR2), Turuncu_63 (CR1), Wentworth_52 (BN), Wheezy_60 (CR2), WhoseManz_60 (CR4), Yara_46 (BN), Yndexa_60 (CR4), Zion_46 (EN),

Start 81:

- Found in 5 of 582 (0.9%) of genes in pham
- Manual Annotations of this start: 4 of 530
- Called 80.0% of time when present
- Phage (with cluster) where this start called: Erutan_79 (DV), NorManre_84 (DV), Patos_84 (DV), Ranch_80 (DV),

Start 85:

- Found in 63 of 582 (10.8%) of genes in pham
- Manual Annotations of this start: 1 of 530
- Called 3.2% of time when present
- Phage (with cluster) where this start called: Alephilan_79 (DV), Yasdnil_54 (BD1),

Start 88:

- Found in 131 of 582 (22.5%) of genes in pham
- No Manual Annotations of this start.
- Called 0.8% of time when present
- Phage (with cluster) where this start called: Tillicus_73 (DV),

Start 92:

- Found in 259 of 582 (44.5%) of genes in pham
- Manual Annotations of this start: 7 of 530
- Called 3.9% of time when present
- Phage (with cluster) where this start called: Blueeyedbeauty_60 (BK1), Damien_77 (H1), DoobyDoo_78 (DV), GRU1_49 (CR1), Genamy16_81 (DV), Mima20_79 (DV), NovaSharks_80 (DV), OtterstedtS21_79 (DV), Wojtek_72 (DV), Xenia2_78 (DV),

Start 234:

- Found in 82 of 582 (14.1%) of genes in pham
- No Manual Annotations of this start.
- Called 1.2% of time when present
- Phage (with cluster) where this start called: Puissant_78 (H1),

Start 286:

- Found in 30 of 582 (5.2%) of genes in pham
- Manual Annotations of this start: 29 of 530
- Called 100.0% of time when present
- Phage (with cluster) where this start called: Aesir_56 (EF), Anakin_57 (EF), AnnaSerena_57 (EF), Chivey_58 (EF), CoolCookie_56 (EF), Crestdrop_57 (EF), Cybele_57 (EF), DannyDe_58 (EF), Dauntless_56 (EF), Erudite_56 (EF), FreddieHg_58 (EF), Gilda_57 (EF), Haunter_57 (EF), Hiddenleaf_58 (EF), JDawG_56 (EF), JingleBells_57 (EF), Karate_56 (EF), Kate_57 (EF), Krampus_57 (EF), MortySmith_55 (EF), NarutoRun_57 (EF), Neptune_57 (EF), OverHedge_56 (EF), Pharpay_56 (EF), PhunaPhoke_57 (EF), Potty_56 (EF), Poultruss_56 (EF), Rachella_57 (EF), Snakehole_58 (EF), Tedro_57 (EF),

Start 291:

- Found in 110 of 582 (18.9%) of genes in pham
- Manual Annotations of this start: 6 of 530
- Called 6.4% of time when present
- Phage (with cluster) where this start called: Ajin_63 (EF), Hager_58 (EF), Kors_64 (EF), Rie18_57 (EF), RikSengupta_63 (EF), Sparcetus_63 (EF), TinyMiny_63 (EF),

Start 293:

- Found in 13 of 582 (2.2%) of genes in pham
- Manual Annotations of this start: 12 of 530
- Called 100.0% of time when present
- Phage (with cluster) where this start called: Aikoy_85 (AE), Candle_72 (R), Leopard_84 (AE), MontyDev_76 (R), Nilo_76 (R), Onyinye_84 (AE), Papyrus_74 (R), Riparian_76 (R), Rope_74 (R), Send513_74 (R), Weiss13_74 (R), Yelo_73 (R), Zenon_76 (R),

Start 301:

- Found in 1 of 582 (0.2%) of genes in pham
- Manual Annotations of this start: 1 of 530
- Called 100.0% of time when present
- Phage (with cluster) where this start called: LittleFella_70 (DG2),

Start 306:

- Found in 9 of 582 (1.5%) of genes in pham
- Manual Annotations of this start: 9 of 530
- Called 100.0% of time when present
- Phage (with cluster) where this start called: Beyoncage_66 (DG1), BiteSize_66 (DG1), Djokovic_66 (DG1), LilyPad_66 (DG1), MacGully_67 (CR), Madi_65 (DG1), Sienna_66 (DG1), Suzy_65 (DG1), Terapin_67 (DG1),

Start 308:

- Found in 1 of 582 (0.2%) of genes in pham
- Manual Annotations of this start: 1 of 530
- Called 100.0% of time when present
- Phage (with cluster) where this start called: ChewyVIII_70 (singleton),

Start 319:

- Found in 1 of 582 (0.2%) of genes in pham
- Manual Annotations of this start: 1 of 530
- Called 100.0% of time when present
- Phage (with cluster) where this start called: Wollypog_59 (singleton),

Summary by clusters:

There are 35 clusters represented in this pham: DO, singleton, BN, DX, DV, DQ, BD6, BD1, C2, C1, AA, AC, EN, AE, EF, CG, CE, DG2, DG1, U, BK1, BK2, CR, CR2, CR3, CR1, CR4, CR5, H2, H1, R, BE2, BE1, D2, D1,

Info for manual annotations of cluster AA:

- Start number 43 was manually annotated 2 times for cluster AA.

Info for manual annotations of cluster AC:

- Start number 65 was manually annotated 1 time for cluster AC.

Info for manual annotations of cluster AE:

- Start number 293 was manually annotated 3 times for cluster AE.

Info for manual annotations of cluster BD1:

- Start number 37 was manually annotated 1 time for cluster BD1.
- Start number 70 was manually annotated 50 times for cluster BD1.
- Start number 74 was manually annotated 2 times for cluster BD1.
- Start number 76 was manually annotated 1 time for cluster BD1.
- Start number 85 was manually annotated 1 time for cluster BD1.

Info for manual annotations of cluster BD6:

- Start number 70 was manually annotated 4 times for cluster BD6.

Info for manual annotations of cluster BE1:

- Start number 72 was manually annotated 37 times for cluster BE1.

Info for manual annotations of cluster BE2:

- Start number 71 was manually annotated 29 times for cluster BE2.

Info for manual annotations of cluster BK1:

- Start number 72 was manually annotated 21 times for cluster BK1.
- Start number 92 was manually annotated 1 time for cluster BK1.

Info for manual annotations of cluster BK2:

- Start number 72 was manually annotated 4 times for cluster BK2.

Info for manual annotations of cluster BN:

- Start number 76 was manually annotated 8 times for cluster BN.

Info for manual annotations of cluster C1:

- Start number 18 was manually annotated 5 times for cluster C1.
- Start number 25 was manually annotated 44 times for cluster C1.
- Start number 28 was manually annotated 6 times for cluster C1.
- Start number 32 was manually annotated 8 times for cluster C1.
- Start number 70 was manually annotated 106 times for cluster C1.
- Start number 72 was manually annotated 1 time for cluster C1.

Info for manual annotations of cluster C2:

- Start number 64 was manually annotated 3 times for cluster C2.

Info for manual annotations of cluster CE:

- Start number 75 was manually annotated 1 time for cluster CE.

Info for manual annotations of cluster CG:

- Start number 69 was manually annotated 2 times for cluster CG.

Info for manual annotations of cluster CR:

- Start number 76 was manually annotated 6 times for cluster CR.
- Start number 306 was manually annotated 1 time for cluster CR.

Info for manual annotations of cluster CR1:

- Start number 76 was manually annotated 3 times for cluster CR1.

Info for manual annotations of cluster CR2:

- Start number 76 was manually annotated 20 times for cluster CR2.

Info for manual annotations of cluster CR3:

- Start number 76 was manually annotated 5 times for cluster CR3.

Info for manual annotations of cluster CR4:

- Start number 76 was manually annotated 7 times for cluster CR4.

Info for manual annotations of cluster CR5:

- Start number 33 was manually annotated 2 times for cluster CR5.

Info for manual annotations of cluster D1:

- Start number 27 was manually annotated 18 times for cluster D1.
- Start number 73 was manually annotated 2 times for cluster D1.

Info for manual annotations of cluster D2:

- Start number 27 was manually annotated 1 time for cluster D2.

Info for manual annotations of cluster DG1:

- Start number 306 was manually annotated 8 times for cluster DG1.

Info for manual annotations of cluster DG2:

- Start number 301 was manually annotated 1 time for cluster DG2.

Info for manual annotations of cluster DO:

- Start number 70 was manually annotated 4 times for cluster DO.

Info for manual annotations of cluster DQ:

- Start number 48 was manually annotated 1 time for cluster DQ.
- Start number 56 was manually annotated 1 time for cluster DQ.
- Start number 59 was manually annotated 8 times for cluster DQ.

Info for manual annotations of cluster DV:

- Start number 73 was manually annotated 20 times for cluster DV.
- Start number 81 was manually annotated 4 times for cluster DV.
- Start number 92 was manually annotated 5 times for cluster DV.

Info for manual annotations of cluster DX:

- Start number 74 was manually annotated 2 times for cluster DX.

Info for manual annotations of cluster EF:

- Start number 286 was manually annotated 29 times for cluster EF.
- Start number 291 was manually annotated 6 times for cluster EF.

Info for manual annotations of cluster EN:

- Start number 76 was manually annotated 8 times for cluster EN.

Info for manual annotations of cluster H1:

- Start number 54 was manually annotated 1 time for cluster H1.
- Start number 76 was manually annotated 7 times for cluster H1.
- Start number 92 was manually annotated 1 time for cluster H1.

Info for manual annotations of cluster H2:

- Start number 57 was manually annotated 1 time for cluster H2.
- Start number 76 was manually annotated 1 time for cluster H2.

Info for manual annotations of cluster R:

- Start number 293 was manually annotated 9 times for cluster R.

Info for manual annotations of cluster U:

- Start number 76 was manually annotated 3 times for cluster U.

Gene Information:

Gene: Aaronocolus_53 Start: 40236, Stop: 36757, Start Num: 70

Candidate Starts for Aaronocolus_53:

(6, 40446), (Start: 70 @40236 has 164 MA's), (87, 40164), (Start: 92 @40137 has 7 MA's), (94, 40122), (129, 39960), (135, 39933), (137, 39927), (159, 39837), (164, 39822), (176, 39768), (177, 39765), (201, 39669), (229, 39591), (256, 39444), (270, 39405), (282, 39360), (Start: 291 @39339 has 6 MA's), (296, 39324), (325, 39282), (330, 39270), (349, 39204), (352, 39192), (367, 39129), (383, 39000), (384, 38991), (390, 38955), (406, 38871), (408, 38853), (423, 38796), (424, 38793), (427, 38781), (470, 38643), (472, 38637), (475, 38622), (477, 38616), (486, 38583), (507, 38505), (513, 38472), (564, 38331), (582, 38274), (586, 38250), (587, 38244), (597, 38175), (607, 38112), (623, 38046), (628, 38025), (635, 38007), (650, 37950), (652, 37941), (678, 37833), (680, 37824), (683, 37812), (686, 37791), (697, 37761), (706, 37734), (727, 37668), (729, 37659), (733, 37647), (763, 37560), (778, 37536), (797, 37488), (843, 37344), (865, 37269), (911, 37095), (920, 37059), (935, 37011), (946, 36978),

Gene: Ading_210 Start: 113961, Stop: 117356, Start Num: 70

Candidate Starts for Ading_210:

(Start: 25 @113868 has 44 MA's), (Start: 28 @113874 has 6 MA's), (Start: 32 @113886 has 8 MA's), (Start: 37 @113895 has 1 MA's), (Start: 70 @113961 has 164 MA's), (87, 114036), (107, 114150), (115, 114174), (136, 114234), (165, 114345), (173, 114384), (180, 114408), (188, 114450), (214, 114549), (224, 114591), (225, 114597), (230, 114609), (238, 114672), (251, 114732), (252, 114735), (260, 114762), (272, 114804), (292, 114867), (346, 114987), (353, 115023), (358, 115041), (361, 115056), (375, 115173), (381, 115212), (397, 115332), (405, 115374), (414, 115419), (416, 115428), (429, 115479), (441, 115521), (462, 115587), (465, 115596), (466, 115599), (468, 115605), (469, 115608), (470, 115617), (472, 115623), (475, 115638), (502, 115725), (532, 115830), (547, 115884), (562, 115971), (568, 116001), (578, 116031), (585, 116064), (587, 116073), (598, 116145), (602, 116175), (627, 116292), (637, 116337), (647, 116379), (682, 116523), (702, 116583), (735, 116685), (773, 116772), (775, 116775), (783, 116793), (794, 116829), (797, 116832), (824, 116892), (829, 116910), (858, 117006), (870, 117036), (874, 117054), (884, 117084), (918, 117177), (920, 117192), (949, 117273), (950, 117279), (953, 117291),

Gene: Adjutor_65 Start: 49699, Stop: 53001, Start Num: 27

Candidate Starts for Adjutor_65:

(Start: 27 @49699 has 19 MA's), (Start: 64 @49786 has 3 MA's), (66, 49792), (Start: 73 @49801 has 22 MA's), (Start: 92 @49897 has 7 MA's), (130, 50053), (154, 50140), (155, 50143), (166, 50194), (234, 50458), (241, 50497), (258, 50569), (262, 50578), (283, 50653), (315, 50719), (317, 50725), (333, 50779), (340, 50797), (349, 50848), (350, 50851), (357, 50881), (373, 50965), (374, 50974), (378, 51001), (380, 51016), (407, 51193), (408, 51202), (436, 51307), (470, 51388), (485, 51448), (505, 51523), (511, 51556), (515, 51562), (528, 51583), (533, 51592), (546, 51637), (566, 51706), (571, 51721), (588, 51790), (598, 51853), (605, 51886), (606, 51889), (617, 51940), (636, 52015),

(668, 52138), (673, 52156), (691, 52234), (692, 52237), (695, 52249), (710, 52294), (718, 52315), (722, 52327), (729, 52357), (738, 52378), (802, 52450), (837, 52507), (865, 52606), (891, 52672), (915, 52762), (926, 52795), (936, 52825), (950, 52870), (961, 52912), (969, 52942), (973, 52954), (977, 52969), (980, 52978),

Gene: Adlitam_208 Start: 112490, Stop: 115960, Start Num: 32

Candidate Starts for Adlitam_208:

(Start: 25 @112472 has 44 MA's), (Start: 28 @112478 has 6 MA's), (Start: 32 @112490 has 8 MA's), (Start: 37 @112499 has 1 MA's), (Start: 70 @112565 has 164 MA's), (87, 112640), (107, 112754), (115, 112778), (136, 112838), (165, 112949), (173, 112988), (180, 113012), (188, 113054), (214, 113153), (224, 113195), (225, 113201), (230, 113213), (238, 113276), (251, 113336), (252, 113339), (260, 113366), (272, 113408), (292, 113471), (346, 113591), (353, 113627), (358, 113645), (361, 113660), (375, 113777), (381, 113816), (397, 113936), (405, 113978), (414, 114023), (416, 114032), (429, 114083), (441, 114125), (462, 114191), (465, 114200), (466, 114203), (468, 114209), (469, 114212), (470, 114221), (472, 114227), (475, 114242), (502, 114329), (532, 114434), (547, 114488), (562, 114575), (568, 114605), (578, 114635), (585, 114668), (587, 114677), (598, 114749), (602, 114779), (627, 114896), (637, 114941), (647, 114983), (682, 115127), (702, 115187), (735, 115289), (773, 115376), (775, 115379), (783, 115397), (794, 115433), (797, 115436), (824, 115496), (829, 115514), (858, 115610), (870, 115640), (874, 115658), (884, 115688), (918, 115781), (920, 115796), (949, 115877), (950, 115883), (953, 115895),

Gene: Aesir_56 Start: 40899, Stop: 43199, Start Num: 286

Candidate Starts for Aesir_56:

(259, 40809), (Start: 286 @40899 has 29 MA's), (Start: 291 @40905 has 6 MA's), (328, 40980), (346, 41052), (350, 41073), (358, 41106), (359, 41109), (360, 41118), (363, 41139), (366, 41145), (377, 41214), (380, 41238), (383, 41277), (393, 41334), (407, 41415), (436, 41529), (440, 41541), (456, 41571), (472, 41616), (476, 41634), (496, 41712), (499, 41718), (501, 41727), (506, 41760), (511, 41790), (515, 41796), (528, 41817), (533, 41826), (544, 41856), (564, 41931), (566, 41940), (577, 41970), (581, 41985), (598, 42087), (613, 42159), (619, 42183), (640, 42267), (666, 42357), (668, 42369), (673, 42387), (689, 42471), (692, 42480), (702, 42513), (725, 42585), (846, 42765), (854, 42795), (876, 42858), (899, 42930), (940, 43053), (950, 43086), (963, 43131), (975, 43176), (977, 43182),

Gene: Aikoy_85 Start: 57850, Stop: 60138, Start Num: 293

Candidate Starts for Aikoy_85:

(Start: 293 @57850 has 12 MA's), (309, 57883), (313, 57889), (340, 57979), (346, 58012), (351, 58036), (357, 58063), (373, 58147), (374, 58156), (375, 58159), (380, 58198), (381, 58201), (385, 58252), (399, 58330), (401, 58342), (470, 58570), (475, 58591), (494, 58654), (499, 58666), (511, 58738), (515, 58744), (530, 58768), (533, 58774), (539, 58789), (544, 58804), (548, 58822), (558, 58846), (566, 58888), (579, 58927), (586, 58960), (617, 59122), (619, 59131), (653, 59266), (664, 59293), (673, 59338), (701, 59452), (722, 59512), (853, 59728), (887, 59815), (889, 59818), (900, 59860), (951, 60025), (958, 60055), (972, 60103), (975, 60115), (980, 60130),

Gene: Ajin_63 Start: 42544, Stop: 44799, Start Num: 291

Candidate Starts for Ajin_63:

(284, 42535), (Start: 291 @42544 has 6 MA's), (350, 42679), (358, 42712), (361, 42727), (378, 42829), (380, 42844), (393, 42940), (407, 43021), (408, 43030), (436, 43135), (472, 43222), (476, 43240), (490, 43291), (492, 43303), (496, 43318), (501, 43333), (506, 43366), (511, 43396), (515, 43402), (528, 43423), (533, 43432), (544, 43462), (565, 43543), (570, 43558), (577, 43576), (581, 43591), (597, 43690), (653, 43921), (668, 43975), (673, 43993), (675, 44005), (689, 44077), (692, 44086), (800, 44275), (802, 44278), (825, 44296), (835, 44329), (847, 44374), (868, 44437), (876, 44461), (889, 44491), (912, 44581), (940, 44653), (950, 44686), (963, 44731), (973, 44767), (975, 44776), (977, 44782),

Gene: Alephilan_79 Start: 52529, Stop: 55810, Start Num: 85

Candidate Starts for Alephilan_79:

(Start: 85 @52529 has 1 MA's), (Start: 92 @52565 has 7 MA's), (97, 52610), (107, 52652), (176, 52913), (207, 53015), (216, 53048), (234, 53144), (303, 53414), (305, 53423), (340, 53531), (348, 53576), (358, 53618), (380, 53750), (381, 53753), (382, 53783), (397, 53873), (407, 53927), (431, 54026), (436, 54041), (456, 54083), (505, 54257), (511, 54290), (521, 54308), (533, 54326), (546, 54371), (548, 54374), (577, 54470), (586, 54512), (588, 54524), (593, 54560), (634, 54740), (645, 54782), (653, 54818), (668, 54872), (673, 54890), (692, 54986), (695, 54998), (780, 55187), (837, 55277), (867, 55382), (873, 55397), (878, 55412), (887, 55433), (891, 55445), (892, 55451), (893, 55454), (900, 55481), (911, 55526), (948, 55634), (960, 55679), (968, 55703), (977, 55739),

Gene: Alice_196 Start: 112446, Stop: 115928, Start Num: 28

Candidate Starts for Alice_196:

(Start: 25 @112440 has 44 MA's), (Start: 28 @112446 has 6 MA's), (Start: 32 @112458 has 8 MA's), (Start: 37 @112467 has 1 MA's), (Start: 70 @112533 has 164 MA's), (87, 112608), (107, 112722), (115, 112746), (136, 112806), (165, 112917), (173, 112956), (180, 112980), (188, 113022), (214, 113121), (224, 113163), (225, 113169), (230, 113181), (238, 113244), (251, 113304), (252, 113307), (260, 113334), (272, 113376), (292, 113439), (346, 113559), (353, 113595), (358, 113613), (361, 113628), (375, 113745), (381, 113784), (397, 113904), (405, 113946), (414, 113991), (416, 114000), (429, 114051), (441, 114093), (462, 114159), (465, 114168), (466, 114171), (468, 114177), (469, 114180), (470, 114189), (472, 114195), (475, 114210), (502, 114297), (532, 114402), (547, 114456), (562, 114543), (568, 114573), (578, 114603), (585, 114636), (587, 114645), (598, 114717), (602, 114747), (627, 114864), (637, 114909), (647, 114951), (682, 115095), (702, 115155), (735, 115257), (773, 115344), (775, 115347), (783, 115365), (794, 115401), (797, 115404), (824, 115464), (829, 115482), (858, 115578), (870, 115608), (874, 115626), (884, 115656), (918, 115749), (920, 115764), (949, 115845), (950, 115851), (953, 115863),

Gene: Alok_i_92 Start: 70036, Stop: 72849, Start Num: 59

Candidate Starts for Alok_i_92:

(Start: 48 @70021 has 1 MA's), (Start: 56 @70033 has 1 MA's), (Start: 59 @70036 has 8 MA's), (87, 70129), (95, 70189), (134, 70339), (135, 70342), (137, 70348), (161, 70447), (166, 70477), (167, 70480), (183, 70543), (188, 70564), (189, 70567), (196, 70594), (225, 70711), (229, 70720), (236, 70777), (238, 70786), (254, 70852), (273, 70918), (349, 71083), (353, 71101), (357, 71116), (359, 71122), (361, 71134), (369, 71161), (370, 71164), (377, 71224), (378, 71233), (379, 71236), (381, 71248), (384, 71293), (396, 71362), (399, 71386), (433, 71542), (439, 71560), (443, 71584), (448, 71602), (476, 71698), (487, 71740), (491, 71746), (502, 71782), (503, 71791), (506, 71809), (507, 71815), (511, 71839), (512, 71845), (513, 71848), (520, 71866), (522, 71869), (560, 71962), (570, 72007), (572, 72013), (580, 72037), (581, 72040), (583, 72049), (584, 72055), (586, 72067), (605, 72184), (607, 72202), (608, 72205), (611, 72214), (640, 72328), (643, 72343), (678, 72490), (681, 72502), (683, 72508), (692, 72541), (703, 72574), (708, 72592), (712, 72604), (714, 72613), (748, 72727), (754, 72739), (760, 72754), (791, 72829), (794, 72838),

Gene: Alyssamiracle_81 Start: 50715, Stop: 54056, Start Num: 73

Candidate Starts for Alyssamiracle_81:

(Start: 73 @50715 has 22 MA's), (Start: 85 @50775 has 1 MA's), (Start: 92 @50811 has 7 MA's), (97, 50856), (107, 50898), (176, 51159), (216, 51294), (234, 51390), (303, 51660), (305, 51669), (340, 51777), (348, 51822), (358, 51864), (372, 51942), (380, 51996), (381, 51999), (382, 52029), (397, 52119), (407, 52173), (431, 52272), (436, 52287), (456, 52329), (505, 52503), (511, 52536), (521, 52554), (533, 52572), (546, 52617), (548, 52620), (577, 52716), (586, 52758), (588, 52770), (593, 52806), (634, 52986), (645, 53028), (653, 53064), (666, 53106), (668, 53118), (673, 53136), (692, 53232), (695, 53244), (800, 53439), (837, 53523), (867, 53628), (873, 53643), (878, 53658), (887, 53679), (891, 53691), (892, 53697), (893, 53700), (900, 53727), (911, 53772), (948, 53880), (960,

53925), (968, 53949), (977, 53985),

Gene: Amabiko_82 Start: 58443, Stop: 61763, Start Num: 71

Candidate Starts for Amabiko_82:

(Start: 71 @58443 has 29 MA's), (83, 58494), (88, 58515), (Start: 92 @58539 has 7 MA's), (106, 58620), (160, 58818), (217, 58998), (229, 59046), (230, 59049), (236, 59103), (247, 59154), (249, 59172), (251, 59181), (264, 59217), (296, 59325), (298, 59334), (360, 59544), (373, 59613), (397, 59778), (412, 59856), (470, 60018), (492, 60105), (502, 60141), (520, 60225), (546, 60288), (554, 60297), (598, 60501), (608, 60555), (611, 60564), (615, 60582), (617, 60588), (667, 60771), (668, 60780), (674, 60804), (678, 60831), (706, 60939), (741, 61038), (766, 61128), (796, 61206), (817, 61248), (822, 61266), (832, 61308), (844, 61347), (845, 61353), (852, 61380), (865, 61419), (882, 61467), (885, 61476), (904, 61548), (908, 61569), (917, 61596), (918, 61599), (923, 61614), (933, 61647), (954, 61716),

Gene: Amataga_210 Start: 112377, Stop: 115772, Start Num: 70

Candidate Starts for Amataga_210:

(Start: 25 @112284 has 44 MA's), (Start: 28 @112290 has 6 MA's), (Start: 32 @112302 has 8 MA's), (Start: 37 @112311 has 1 MA's), (Start: 70 @112377 has 164 MA's), (87, 112452), (107, 112566), (115, 112590), (136, 112650), (165, 112761), (173, 112800), (180, 112824), (188, 112866), (214, 112965), (224, 113007), (225, 113013), (230, 113025), (238, 113088), (251, 113148), (252, 113151), (260, 113178), (272, 113220), (292, 113283), (346, 113403), (353, 113439), (358, 113457), (361, 113472), (375, 113589), (381, 113628), (397, 113748), (405, 113790), (414, 113835), (416, 113844), (429, 113895), (441, 113937), (462, 114003), (465, 114012), (466, 114015), (468, 114021), (469, 114024), (470, 114033), (472, 114039), (475, 114054), (502, 114141), (532, 114246), (547, 114300), (562, 114387), (568, 114417), (578, 114447), (585, 114480), (587, 114489), (598, 114561), (602, 114591), (627, 114708), (637, 114753), (647, 114795), (682, 114939), (702, 114999), (735, 115101), (773, 115188), (775, 115191), (783, 115209), (794, 115245), (797, 115248), (824, 115308), (829, 115326), (858, 115422), (870, 115452), (874, 115470), (884, 115500), (918, 115593), (920, 115608), (949, 115689), (950, 115695), (953, 115707),

Gene: Anakin_57 Start: 41234, Stop: 43537, Start Num: 286

Candidate Starts for Anakin_57:

(Start: 286 @41234 has 29 MA's), (Start: 291 @41240 has 6 MA's), (328, 41318), (346, 41390), (350, 41411), (358, 41444), (360, 41456), (361, 41459), (363, 41477), (377, 41552), (380, 41576), (383, 41615), (390, 41660), (393, 41672), (407, 41753), (436, 41867), (440, 41879), (472, 41954), (476, 41972), (496, 42050), (499, 42056), (501, 42065), (506, 42098), (511, 42128), (515, 42134), (528, 42155), (533, 42164), (544, 42194), (564, 42269), (566, 42278), (576, 42302), (577, 42308), (581, 42323), (586, 42350), (598, 42425), (613, 42497), (619, 42521), (640, 42605), (666, 42695), (668, 42707), (673, 42725), (688, 42803), (689, 42809), (692, 42818), (702, 42851), (725, 42923), (846, 43103), (854, 43133), (876, 43196), (899, 43268), (940, 43391), (950, 43424), (963, 43469), (975, 43514), (977, 43520),

Gene: Anedea_78 Start: 57982, Stop: 61266, Start Num: 72

Candidate Starts for Anedea_78:

(Start: 72 @57982 has 63 MA's), (82, 58027), (88, 58057), (Start: 92 @58081 has 7 MA's), (160, 58360), (170, 58399), (185, 58462), (217, 58540), (219, 58552), (236, 58645), (249, 58708), (250, 58714), (264, 58753), (298, 58870), (333, 58969), (360, 59080), (373, 59149), (379, 59188), (414, 59401), (472, 59536), (475, 59551), (500, 59641), (501, 59647), (502, 59653), (520, 59737), (546, 59800), (554, 59809), (560, 59836), (570, 59881), (586, 59944), (598, 60016), (608, 60070), (611, 60079), (613, 60088), (615, 60097), (617, 60103), (678, 60346), (694, 60397), (698, 60415), (702, 60427), (703, 60430), (832, 60811), (852, 60883), (865, 60922), (882, 60970), (904, 61051), (906, 61060), (918, 61102), (933, 61150), (938, 61165), (950, 61204),

Gene: Angela_76 Start: 57448, Stop: 60732, Start Num: 72

Candidate Starts for Angela_76:

(Start: 33 @57364 has 2 MA's), (44, 57391), (Start: 72 @57448 has 63 MA's), (82, 57493), (88, 57523), (91, 57541), (Start: 92 @57547 has 7 MA's), (160, 57826), (185, 57928), (217, 58006), (219, 58018), (236, 58111), (249, 58174), (250, 58180), (264, 58219), (298, 58336), (311, 58375), (333, 58435), (360, 58546), (369, 58576), (379, 58654), (408, 58843), (414, 58867), (419, 58888), (472, 59002), (475, 59017), (500, 59107), (501, 59113), (502, 59119), (505, 59143), (506, 59146), (520, 59203), (537, 59236), (546, 59266), (554, 59275), (570, 59347), (573, 59356), (586, 59410), (598, 59482), (608, 59536), (611, 59545), (613, 59554), (615, 59563), (617, 59569), (637, 59650), (678, 59812), (698, 59881), (702, 59893), (741, 60007), (828, 60268), (832, 60277), (865, 60388), (882, 60436), (904, 60517), (918, 60568), (933, 60616), (938, 60631),

Gene: AnnaSerena_57 Start: 41268, Stop: 43571, Start Num: 286

Candidate Starts for AnnaSerena_57:

(Start: 286 @41268 has 29 MA's), (Start: 291 @41274 has 6 MA's), (328, 41352), (346, 41424), (350, 41445), (358, 41478), (360, 41490), (361, 41493), (363, 41511), (377, 41586), (380, 41610), (383, 41649), (390, 41694), (393, 41706), (407, 41787), (436, 41901), (440, 41913), (472, 41988), (476, 42006), (496, 42084), (499, 42090), (501, 42099), (506, 42132), (511, 42162), (515, 42168), (528, 42189), (533, 42198), (544, 42228), (564, 42303), (566, 42312), (576, 42336), (577, 42342), (581, 42357), (586, 42384), (598, 42459), (613, 42531), (619, 42555), (640, 42639), (666, 42729), (668, 42741), (673, 42759), (688, 42837), (689, 42843), (692, 42852), (702, 42885), (725, 42957), (846, 43137), (854, 43167), (876, 43230), (899, 43302), (940, 43425), (950, 43458), (963, 43503), (975, 43548), (977, 43554),

Gene: Annadreamy_58 Start: 47706, Stop: 50996, Start Num: 72

Candidate Starts for Annadreamy_58:

(Start: 72 @47706 has 63 MA's), (88, 47778), (91, 47796), (Start: 92 @47802 has 7 MA's), (160, 48081), (175, 48141), (236, 48366), (249, 48429), (256, 48456), (261, 48471), (264, 48474), (360, 48801), (465, 49230), (472, 49257), (485, 49311), (501, 49368), (502, 49374), (554, 49530), (560, 49557), (570, 49602), (586, 49665), (597, 49734), (598, 49737), (608, 49791), (611, 49800), (613, 49809), (615, 49818), (617, 49824), (648, 49938), (668, 50016), (674, 50040), (681, 50076), (698, 50136), (700, 50142), (739, 50259), (756, 50328), (811, 50457), (815, 50469), (829, 50526), (832, 50532), (865, 50643), (869, 50652), (874, 50673), (886, 50703), (893, 50727), (896, 50736), (918, 50823), (934, 50874), (938, 50886), (963, 50973),

Gene: Apeppi_73 Start: 51198, Stop: 54536, Start Num: 73

Candidate Starts for Apeppi_73:

(Start: 73 @51198 has 22 MA's), (Start: 85 @51258 has 1 MA's), (88, 51270), (Start: 92 @51294 has 7 MA's), (107, 51381), (216, 51777), (234, 51873), (260, 51996), (303, 52143), (305, 52152), (315, 52185), (325, 52221), (340, 52263), (348, 52308), (358, 52350), (380, 52482), (381, 52485), (382, 52515), (390, 52566), (395, 52587), (397, 52605), (408, 52668), (431, 52758), (436, 52773), (442, 52794), (505, 52989), (511, 53022), (521, 53040), (546, 53103), (548, 53106), (565, 53169), (577, 53202), (586, 53244), (588, 53256), (593, 53292), (617, 53406), (634, 53472), (640, 53499), (645, 53514), (653, 53550), (668, 53604), (673, 53622), (692, 53718), (699, 53742), (726, 53814), (840, 54018), (873, 54129), (878, 54144), (887, 54165), (891, 54177), (892, 54183), (893, 54186), (900, 54213), (911, 54258), (948, 54366), (958, 54405), (960, 54411), (968, 54435), (971, 54450), (973, 54456), (977, 54471),

Gene: Apiary_59 Start: 45761, Stop: 42345, Start Num: 76

Candidate Starts for Apiary_59:

(Start: 76 @45761 has 69 MA's), (89, 45680), (Start: 92 @45665 has 7 MA's), (111, 45557), (113, 45551), (130, 45503), (152, 45422), (163, 45380), (220, 45170), (223, 45155), (225, 45146), (232, 45122), (234, 45092), (241, 45053), (262, 44972), (273, 44930), (323, 44795), (349, 44681), (361,

44630), (363, 44612), (367, 44603), (378, 44525), (380, 44510), (383, 44471), (390, 44432), (407, 44339), (418, 44288), (420, 44282), (429, 44243), (472, 44138), (475, 44123), (476, 44120), (505, 44006), (506, 44003), (511, 43973), (521, 43955), (523, 43952), (527, 43946), (529, 43943), (541, 43910), (546, 43889), (588, 43721), (600, 43643), (607, 43604), (608, 43601), (610, 43595), (615, 43577), (639, 43481), (645, 43463), (653, 43427), (673, 43355), (692, 43262), (695, 43250), (716, 43187), (733, 43130), (774, 43001), (786, 42971), (810, 42911), (812, 42908), (823, 42866), (825, 42854), (850, 42764), (863, 42728), (883, 42683), (888, 42668), (899, 42626), (910, 42581), (929, 42527), (932, 42518), (936, 42506), (938, 42500), (945, 42482), (958, 42431), (959, 42428), (971, 42386),

Gene: ArcherS7_209 Start: 113326, Stop: 116814, Start Num: 25

Candidate Starts for ArcherS7_209:

(Start: 25 @113326 has 44 MA's), (Start: 28 @113332 has 6 MA's), (Start: 32 @113344 has 8 MA's), (Start: 37 @113353 has 1 MA's), (Start: 70 @113419 has 164 MA's), (87, 113494), (107, 113608), (115, 113632), (136, 113692), (165, 113803), (173, 113842), (180, 113866), (188, 113908), (214, 114007), (224, 114049), (225, 114055), (230, 114067), (238, 114130), (251, 114190), (252, 114193), (260, 114220), (272, 114262), (292, 114325), (353, 114481), (358, 114499), (361, 114514), (375, 114631), (381, 114670), (397, 114790), (405, 114832), (414, 114877), (416, 114886), (429, 114937), (441, 114979), (462, 115045), (465, 115054), (466, 115057), (468, 115063), (469, 115066), (470, 115075), (472, 115081), (475, 115096), (502, 115183), (532, 115288), (547, 115342), (562, 115429), (568, 115459), (578, 115489), (585, 115522), (587, 115531), (598, 115603), (602, 115633), (627, 115750), (637, 115795), (647, 115837), (682, 115981), (702, 116041), (735, 116143), (773, 116230), (775, 116233), (783, 116251), (794, 116287), (797, 116290), (824, 116350), (829, 116368), (858, 116464), (870, 116494), (874, 116512), (884, 116542), (918, 116635), (920, 116650), (949, 116731), (950, 116737), (953, 116749),

Gene: Arti_59 Start: 47894, Stop: 44583, Start Num: 76

Candidate Starts for Arti_59:

(1, 48146), (10, 48059), (16, 48032), (Start: 76 @47894 has 69 MA's), (88, 47822), (Start: 92 @47798 has 7 MA's), (127, 47645), (130, 47636), (207, 47354), (209, 47348), (215, 47324), (235, 47216), (241, 47186), (318, 46979), (358, 46808), (367, 46766), (378, 46688), (380, 46673), (401, 46535), (461, 46337), (476, 46280), (494, 46220), (505, 46169), (533, 46100), (546, 46055), (599, 45815), (608, 45770), (610, 45764), (615, 45746), (639, 45650), (653, 45596), (689, 45452), (692, 45443), (719, 45368), (744, 45293), (762, 45239), (800, 45149), (832, 45068), (839, 45047), (888, 44903), (889, 44900), (945, 44717), (961, 44660), (980, 44594),

Gene: Asten_54 Start: 42455, Stop: 38970, Start Num: 70

Candidate Starts for Asten_54:

(Start: 37 @42524 has 1 MA's), (Start: 70 @42455 has 164 MA's), (Start: 85 @42392 has 1 MA's), (87, 42383), (94, 42341), (111, 42248), (129, 42179), (147, 42110), (159, 42056), (177, 41984), (185, 41948), (201, 41888), (256, 41663), (270, 41624), (278, 41597), (282, 41579), (Start: 291 @41558 has 6 MA's), (296, 41543), (325, 41501), (349, 41423), (352, 41411), (382, 41225), (383, 41219), (390, 41174), (406, 41090), (408, 41072), (423, 41015), (424, 41012), (427, 41000), (470, 40862), (472, 40856), (475, 40841), (477, 40835), (486, 40802), (507, 40724), (513, 40691), (564, 40550), (569, 40532), (586, 40469), (587, 40463), (597, 40394), (607, 40331), (613, 40310), (623, 40265), (650, 40169), (652, 40160), (654, 40154), (678, 40052), (680, 40043), (683, 40031), (686, 40010), (697, 39980), (706, 39953), (727, 39887), (729, 39878), (733, 39866), (763, 39779), (827, 39611), (843, 39563), (877, 39452), (911, 39314), (914, 39305), (920, 39278), (935, 39230), (946, 39197), (953, 39170), (982, 39065), (986, 39053),

Gene: Asterius_205 Start: 112786, Stop: 116181, Start Num: 70

Candidate Starts for Asterius_205:

(Start: 25 @112693 has 44 MA's), (Start: 28 @112699 has 6 MA's), (Start: 32 @112711 has 8 MA's), (Start: 37 @112720 has 1 MA's), (Start: 70 @112786 has 164 MA's), (87, 112861), (107, 112975), (115, 112999), (136, 113059), (165, 113170), (173, 113209), (180, 113233), (188, 113275), (214, 113374), (224, 113416), (225, 113422), (230, 113434), (238, 113497), (251, 113557), (252, 113560), (260, 113587), (272, 113629), (292, 113692), (353, 113848), (358, 113866), (361, 113881), (375, 113998), (381, 114037), (397, 114157), (405, 114199), (414, 114244), (416, 114253), (429, 114304), (441, 114346), (462, 114412), (465, 114421), (466, 114424), (468, 114430), (469, 114433), (470, 114442), (472, 114448), (475, 114463), (502, 114550), (532, 114655), (547, 114709), (562, 114796), (568, 114826), (578, 114856), (585, 114889), (587, 114898), (598, 114970), (602, 115000), (627, 115117), (637, 115162), (647, 115204), (682, 115348), (702, 115408), (735, 115510), (773, 115597), (775, 115600), (783, 115618), (794, 115654), (797, 115657), (824, 115717), (829, 115735), (858, 115831), (870, 115861), (874, 115879), (884, 115909), (918, 116002), (920, 116017), (949, 116098), (950, 116104), (953, 116116),

Gene: *Astraea_203* Start: 111888, Stop: 115376, Start Num: 25

Candidate Starts for *Astraea_203*:

(Start: 25 @111888 has 44 MA's), (Start: 28 @111894 has 6 MA's), (Start: 32 @111906 has 8 MA's), (Start: 37 @111915 has 1 MA's), (Start: 70 @111981 has 164 MA's), (87, 112056), (107, 112170), (115, 112194), (136, 112254), (165, 112365), (173, 112404), (180, 112428), (188, 112470), (214, 112569), (224, 112611), (225, 112617), (230, 112629), (238, 112692), (251, 112752), (252, 112755), (260, 112782), (272, 112824), (292, 112887), (346, 113007), (353, 113043), (358, 113061), (361, 113076), (375, 113193), (381, 113232), (397, 113352), (405, 113394), (414, 113439), (416, 113448), (429, 113499), (441, 113541), (462, 113607), (465, 113616), (466, 113619), (468, 113625), (469, 113628), (470, 113637), (472, 113643), (475, 113658), (502, 113745), (532, 113850), (547, 113904), (562, 113991), (568, 114021), (578, 114051), (585, 114084), (587, 114093), (598, 114165), (602, 114195), (627, 114312), (637, 114357), (647, 114399), (682, 114543), (702, 114603), (735, 114705), (773, 114792), (775, 114795), (783, 114813), (794, 114849), (797, 114852), (824, 114912), (829, 114930), (858, 115026), (870, 115056), (874, 115074), (884, 115104), (918, 115197), (920, 115212), (949, 115293), (950, 115299), (953, 115311),

Gene: *Atlantean_209* Start: 112377, Stop: 115772, Start Num: 70

Candidate Starts for *Atlantean_209*:

(Start: 25 @112284 has 44 MA's), (Start: 28 @112290 has 6 MA's), (Start: 32 @112302 has 8 MA's), (Start: 37 @112311 has 1 MA's), (Start: 70 @112377 has 164 MA's), (87, 112452), (107, 112566), (115, 112590), (136, 112650), (165, 112761), (173, 112800), (180, 112824), (188, 112866), (214, 112965), (224, 113007), (225, 113013), (230, 113025), (238, 113088), (251, 113148), (252, 113151), (260, 113178), (272, 113220), (292, 113283), (346, 113403), (353, 113439), (358, 113457), (361, 113472), (375, 113589), (381, 113628), (397, 113748), (405, 113790), (414, 113835), (416, 113844), (429, 113895), (441, 113937), (462, 114003), (465, 114012), (466, 114015), (468, 114021), (469, 114024), (470, 114033), (472, 114039), (475, 114054), (502, 114141), (532, 114246), (547, 114300), (562, 114387), (568, 114417), (578, 114447), (585, 114480), (587, 114489), (598, 114561), (602, 114591), (627, 114708), (637, 114753), (647, 114795), (682, 114939), (702, 114999), (735, 115101), (773, 115188), (775, 115191), (783, 115209), (794, 115245), (797, 115248), (824, 115308), (829, 115326), (858, 115422), (870, 115452), (874, 115470), (884, 115500), (918, 115593), (920, 115608), (949, 115689), (950, 115695), (953, 115707),

Gene: *Audrick_211* Start: 112267, Stop: 115662, Start Num: 70

Candidate Starts for *Audrick_211*:

(Start: 25 @112174 has 44 MA's), (Start: 28 @112180 has 6 MA's), (Start: 32 @112192 has 8 MA's), (Start: 37 @112201 has 1 MA's), (Start: 70 @112267 has 164 MA's), (87, 112342), (107, 112456), (115, 112480), (136, 112540), (165, 112651), (173, 112690), (180, 112714), (188, 112756), (214, 112855), (224, 112897), (225, 112903), (230, 112915), (238, 112978), (251, 113038), (252, 113041), (260, 113068), (272, 113110), (292, 113173), (346, 113293), (353, 113329), (358, 113347), (361,

113362), (375, 113479), (381, 113518), (397, 113638), (405, 113680), (414, 113725), (416, 113734), (429, 113785), (441, 113827), (462, 113893), (465, 113902), (466, 113905), (468, 113911), (469, 113914), (470, 113923), (472, 113929), (475, 113944), (502, 114031), (532, 114136), (547, 114190), (562, 114277), (568, 114307), (578, 114337), (585, 114370), (587, 114379), (598, 114451), (602, 114481), (627, 114598), (637, 114643), (647, 114685), (682, 114829), (702, 114889), (735, 114991), (773, 115078), (775, 115081), (783, 115099), (794, 115135), (797, 115138), (824, 115198), (829, 115216), (858, 115312), (870, 115342), (874, 115360), (884, 115390), (918, 115483), (920, 115498), (949, 115579), (950, 115585), (953, 115597),

Gene: Ava3_208 Start: 112811, Stop: 116206, Start Num: 70

Candidate Starts for Ava3_208:

(Start: 25 @112718 has 44 MA's), (Start: 28 @112724 has 6 MA's), (Start: 32 @112736 has 8 MA's), (Start: 37 @112745 has 1 MA's), (Start: 70 @112811 has 164 MA's), (87, 112886), (107, 113000), (115, 113024), (136, 113084), (165, 113195), (173, 113234), (180, 113258), (188, 113300), (214, 113399), (224, 113441), (225, 113447), (230, 113459), (238, 113522), (251, 113582), (252, 113585), (260, 113612), (272, 113654), (292, 113717), (346, 113837), (353, 113873), (358, 113891), (361, 113906), (375, 114023), (381, 114062), (397, 114182), (405, 114224), (414, 114269), (416, 114278), (429, 114329), (441, 114371), (462, 114437), (465, 114446), (466, 114449), (468, 114455), (469, 114458), (470, 114467), (472, 114473), (475, 114488), (502, 114575), (532, 114680), (547, 114734), (562, 114821), (568, 114851), (578, 114881), (585, 114914), (587, 114923), (598, 114995), (602, 115025), (627, 115142), (637, 115187), (647, 115229), (682, 115373), (702, 115433), (735, 115535), (773, 115622), (775, 115625), (783, 115643), (794, 115679), (797, 115682), (824, 115742), (829, 115760), (858, 115856), (870, 115886), (874, 115904), (884, 115934), (918, 116027), (920, 116042), (949, 116123), (950, 116129), (953, 116141),

Gene: Avian_78 Start: 50443, Stop: 53784, Start Num: 73

Candidate Starts for Avian_78:

(Start: 73 @50443 has 22 MA's), (Start: 92 @50539 has 7 MA's), (97, 50584), (107, 50626), (176, 50887), (216, 51022), (234, 51118), (303, 51388), (305, 51397), (340, 51505), (348, 51550), (358, 51592), (372, 51670), (380, 51724), (381, 51727), (382, 51757), (397, 51847), (407, 51901), (431, 52000), (436, 52015), (456, 52057), (505, 52231), (511, 52264), (521, 52282), (533, 52300), (546, 52345), (548, 52348), (577, 52444), (586, 52486), (588, 52498), (593, 52534), (634, 52714), (645, 52756), (653, 52792), (666, 52834), (668, 52846), (673, 52864), (692, 52960), (695, 52972), (800, 53167), (837, 53251), (867, 53356), (873, 53371), (878, 53386), (887, 53407), (891, 53419), (892, 53425), (893, 53428), (900, 53455), (911, 53500), (948, 53608), (960, 53653), (968, 53677), (977, 53713),

Gene: Babyland_212 Start: 113154, Stop: 116549, Start Num: 70

Candidate Starts for Babyland_212:

(Start: 25 @113061 has 44 MA's), (Start: 28 @113067 has 6 MA's), (Start: 32 @113079 has 8 MA's), (Start: 37 @113088 has 1 MA's), (Start: 70 @113154 has 164 MA's), (87, 113229), (107, 113343), (115, 113367), (136, 113427), (165, 113538), (173, 113577), (180, 113601), (188, 113643), (214, 113742), (224, 113784), (225, 113790), (230, 113802), (238, 113865), (251, 113925), (252, 113928), (260, 113955), (272, 113997), (292, 114060), (346, 114180), (353, 114216), (358, 114234), (361, 114249), (375, 114366), (381, 114405), (397, 114525), (405, 114567), (414, 114612), (416, 114621), (429, 114672), (441, 114714), (462, 114780), (465, 114789), (466, 114792), (468, 114798), (469, 114801), (470, 114810), (472, 114816), (475, 114831), (502, 114918), (532, 115023), (547, 115077), (562, 115164), (568, 115194), (578, 115224), (585, 115257), (587, 115266), (598, 115338), (602, 115368), (627, 115485), (637, 115530), (647, 115572), (682, 115716), (702, 115776), (735, 115878), (773, 115965), (775, 115968), (783, 115986), (794, 116022), (797, 116025), (824, 116085), (829, 116103), (858, 116199), (870, 116229), (874, 116247), (884, 116277), (918, 116370), (920, 116385), (949, 116466), (950, 116472), (953, 116484),

Gene: BackyardAgain_204 Start: 110970, Stop: 114458, Start Num: 25

Candidate Starts for BackyardAgain_204:

(Start: 25 @110970 has 44 MA's), (Start: 28 @110976 has 6 MA's), (Start: 32 @110988 has 8 MA's), (Start: 37 @110997 has 1 MA's), (Start: 70 @111063 has 164 MA's), (87, 111138), (107, 111252), (115, 111276), (136, 111336), (165, 111447), (173, 111486), (180, 111510), (188, 111552), (214, 111651), (224, 111693), (225, 111699), (230, 111711), (238, 111774), (251, 111834), (252, 111837), (260, 111864), (272, 111906), (292, 111969), (346, 112089), (353, 112125), (358, 112143), (361, 112158), (375, 112275), (381, 112314), (397, 112434), (405, 112476), (414, 112521), (416, 112530), (429, 112581), (441, 112623), (462, 112689), (465, 112698), (466, 112701), (468, 112707), (469, 112710), (470, 112719), (472, 112725), (475, 112740), (502, 112827), (532, 112932), (547, 112986), (562, 113073), (568, 113103), (578, 113133), (585, 113166), (587, 113175), (598, 113247), (602, 113277), (627, 113394), (637, 113439), (647, 113481), (682, 113625), (702, 113685), (735, 113787), (773, 113874), (775, 113877), (783, 113895), (794, 113931), (797, 113934), (824, 113994), (829, 114012), (858, 114108), (870, 114138), (874, 114156), (884, 114186), (918, 114279), (920, 114294), (949, 114375), (950, 114381), (953, 114393),

Gene: BadAgartude_203 Start: 112479, Stop: 115874, Start Num: 70

Candidate Starts for BadAgartude_203:

(11, 112311), (Start: 25 @112386 has 44 MA's), (Start: 28 @112392 has 6 MA's), (Start: 32 @112404 has 8 MA's), (Start: 37 @112413 has 1 MA's), (Start: 70 @112479 has 164 MA's), (87, 112554), (107, 112668), (115, 112692), (136, 112752), (165, 112863), (173, 112902), (180, 112926), (188, 112968), (214, 113067), (224, 113109), (225, 113115), (230, 113127), (238, 113190), (251, 113250), (252, 113253), (260, 113280), (272, 113322), (292, 113385), (353, 113541), (358, 113559), (361, 113574), (375, 113691), (381, 113730), (397, 113850), (405, 113892), (414, 113937), (416, 113946), (429, 113997), (441, 114039), (462, 114105), (465, 114114), (466, 114117), (468, 114123), (469, 114126), (470, 114135), (472, 114141), (475, 114156), (502, 114243), (532, 114348), (547, 114402), (562, 114489), (568, 114519), (578, 114549), (585, 114582), (587, 114591), (598, 114663), (602, 114693), (627, 114810), (637, 114855), (647, 114897), (682, 115041), (702, 115101), (735, 115203), (773, 115290), (775, 115293), (783, 115311), (794, 115347), (797, 115350), (824, 115410), (829, 115428), (858, 115524), (870, 115554), (874, 115572), (884, 115602), (918, 115695), (920, 115710), (949, 115791), (950, 115797), (953, 115809),

Gene: BananaFence_206 Start: 112610, Stop: 116005, Start Num: 70

Candidate Starts for BananaFence_206:

(Start: 25 @112517 has 44 MA's), (Start: 28 @112523 has 6 MA's), (Start: 32 @112535 has 8 MA's), (Start: 37 @112544 has 1 MA's), (Start: 70 @112610 has 164 MA's), (87, 112685), (107, 112799), (115, 112823), (136, 112883), (165, 112994), (173, 113033), (180, 113057), (188, 113099), (214, 113198), (224, 113240), (225, 113246), (230, 113258), (238, 113321), (251, 113381), (252, 113384), (260, 113411), (272, 113453), (292, 113516), (353, 113672), (358, 113690), (361, 113705), (375, 113822), (381, 113861), (397, 113981), (405, 114023), (414, 114068), (416, 114077), (429, 114128), (441, 114170), (462, 114236), (465, 114245), (466, 114248), (468, 114254), (469, 114257), (470, 114266), (472, 114272), (475, 114287), (502, 114374), (532, 114479), (547, 114533), (562, 114620), (568, 114650), (578, 114680), (585, 114713), (587, 114722), (598, 114794), (602, 114824), (627, 114941), (637, 114986), (647, 115028), (682, 115172), (702, 115232), (735, 115334), (773, 115421), (775, 115424), (783, 115442), (794, 115478), (797, 115481), (824, 115541), (829, 115559), (858, 115655), (870, 115685), (874, 115703), (884, 115733), (918, 115826), (920, 115841), (949, 115922), (950, 115928), (953, 115940),

Gene: Bangla1971_209 Start: 112290, Stop: 115778, Start Num: 25

Candidate Starts for Bangla1971_209:

(Start: 25 @112290 has 44 MA's), (Start: 28 @112296 has 6 MA's), (Start: 32 @112308 has 8 MA's), (Start: 37 @112317 has 1 MA's), (Start: 70 @112383 has 164 MA's), (87, 112458), (107, 112572), (115, 112596), (136, 112656), (165, 112767), (173, 112806), (180, 112830), (188, 112872), (214,

112971), (224, 113013), (225, 113019), (230, 113031), (238, 113094), (251, 113154), (252, 113157), (260, 113184), (272, 113226), (292, 113289), (353, 113445), (358, 113463), (361, 113478), (375, 113595), (381, 113634), (397, 113754), (405, 113796), (414, 113841), (416, 113850), (429, 113901), (441, 113943), (462, 114009), (465, 114018), (466, 114021), (468, 114027), (469, 114030), (470, 114039), (472, 114045), (475, 114060), (502, 114147), (532, 114252), (547, 114306), (562, 114393), (568, 114423), (578, 114453), (585, 114486), (587, 114495), (598, 114567), (602, 114597), (627, 114714), (637, 114759), (647, 114801), (682, 114945), (702, 115005), (735, 115107), (773, 115194), (775, 115197), (783, 115215), (794, 115251), (797, 115254), (824, 115314), (829, 115332), (858, 115428), (870, 115458), (874, 115476), (884, 115506), (918, 115599), (920, 115614), (949, 115695), (950, 115701), (953, 115713),

Gene: Barnyard_80 Start: 54919, Stop: 58254, Start Num: 76

Candidate Starts for Barnyard_80:

(Start: 57 @54892 has 1 MA's), (Start: 76 @54919 has 69 MA's), (83, 54970), (84, 54976), (Start: 92 @55015 has 7 MA's), (95, 55048), (114, 55132), (130, 55183), (155, 55273), (189, 55393), (205, 55453), (262, 55711), (338, 55906), (361, 56008), (372, 56071), (375, 56086), (380, 56131), (381, 56134), (421, 56368), (452, 56476), (454, 56482), (499, 56638), (505, 56677), (507, 56686), (511, 56710), (514, 56725), (516, 56728), (520, 56746), (524, 56752), (544, 56803), (561, 56908), (566, 56938), (570, 56950), (575, 56959), (578, 56974), (591, 57043), (600, 57100), (608, 57142), (613, 57160), (673, 57391), (675, 57403), (728, 57604), (747, 57658), (801, 57715), (804, 57718), (844, 57808), (871, 57892), (892, 57952), (909, 58021), (945, 58120), (961, 58180), (978, 58240),

Gene: BarryBee_57 Start: 42477, Stop: 38992, Start Num: 70

Candidate Starts for BarryBee_57:

(Start: 37 @42546 has 1 MA's), (Start: 70 @42477 has 164 MA's), (Start: 85 @42414 has 1 MA's), (87, 42405), (94, 42363), (111, 42270), (129, 42201), (147, 42132), (159, 42078), (177, 42006), (185, 41970), (201, 41910), (256, 41685), (270, 41646), (278, 41619), (282, 41601), (Start: 291 @41580 has 6 MA's), (296, 41565), (325, 41523), (349, 41445), (352, 41433), (382, 41247), (383, 41241), (390, 41196), (406, 41112), (408, 41094), (423, 41037), (424, 41034), (427, 41022), (470, 40884), (472, 40878), (475, 40863), (477, 40857), (486, 40824), (507, 40746), (513, 40713), (560, 40596), (564, 40572), (586, 40491), (587, 40485), (597, 40416), (607, 40353), (613, 40332), (623, 40287), (650, 40191), (652, 40182), (654, 40176), (678, 40074), (680, 40065), (683, 40053), (686, 40032), (697, 40002), (706, 39975), (727, 39909), (729, 39900), (733, 39888), (763, 39801), (827, 39633), (843, 39585), (877, 39474), (911, 39336), (914, 39327), (920, 39300), (935, 39252), (946, 39219), (982, 39087), (986, 39075),

Gene: Bartholomune_78 Start: 57817, Stop: 61101, Start Num: 72

Candidate Starts for Bartholomune_78:

(Start: 72 @57817 has 63 MA's), (82, 57862), (88, 57892), (91, 57910), (Start: 92 @57916 has 7 MA's), (103, 57982), (160, 58195), (163, 58201), (185, 58297), (217, 58375), (236, 58480), (249, 58543), (250, 58549), (264, 58588), (298, 58705), (333, 58804), (360, 58915), (369, 58945), (373, 58984), (412, 59227), (472, 59371), (475, 59386), (501, 59482), (502, 59488), (505, 59512), (520, 59572), (546, 59635), (554, 59644), (570, 59716), (586, 59779), (598, 59851), (608, 59905), (611, 59914), (613, 59923), (615, 59932), (617, 59938), (637, 60019), (666, 60118), (678, 60181), (698, 60250), (702, 60262), (758, 60448), (766, 60466), (805, 60562), (819, 60595), (832, 60646), (844, 60685), (845, 60691), (865, 60757), (874, 60787), (882, 60805), (893, 60841), (904, 60886), (906, 60895), (909, 60916), (918, 60937), (933, 60985), (938, 61000),

Gene: Basquiat_206 Start: 111889, Stop: 115284, Start Num: 70

Candidate Starts for Basquiat_206:

(Start: 25 @111796 has 44 MA's), (Start: 28 @111802 has 6 MA's), (Start: 32 @111814 has 8 MA's), (Start: 37 @111823 has 1 MA's), (Start: 70 @111889 has 164 MA's), (87, 111964), (107, 112078), (115, 112102), (136, 112162), (165, 112273), (173, 112312), (180, 112336), (188, 112378), (214,

112477), (224, 112519), (225, 112525), (230, 112537), (238, 112600), (251, 112660), (252, 112663), (260, 112690), (272, 112732), (292, 112795), (346, 112915), (353, 112951), (358, 112969), (361, 112984), (375, 113101), (381, 113140), (397, 113260), (405, 113302), (414, 113347), (416, 113356), (429, 113407), (441, 113449), (462, 113515), (465, 113524), (466, 113527), (468, 113533), (469, 113536), (470, 113545), (472, 113551), (475, 113566), (502, 113653), (532, 113758), (547, 113812), (562, 113899), (568, 113929), (578, 113959), (585, 113992), (587, 114001), (598, 114073), (602, 114103), (627, 114220), (637, 114265), (647, 114307), (682, 114451), (702, 114511), (735, 114613), (773, 114700), (775, 114703), (783, 114721), (794, 114757), (797, 114760), (824, 114820), (829, 114838), (858, 114934), (870, 114964), (874, 114982), (884, 115012), (918, 115105), (920, 115120), (949, 115201), (950, 115207), (953, 115219),

Gene: Battuta_80 Start: 58417, Stop: 61737, Start Num: 71

Candidate Starts for Battuta_80:

(Start: 71 @58417 has 29 MA's), (83, 58468), (88, 58489), (Start: 92 @58513 has 7 MA's), (106, 58594), (160, 58792), (217, 58972), (229, 59020), (236, 59077), (237, 59080), (247, 59128), (249, 59146), (251, 59155), (264, 59191), (296, 59299), (298, 59308), (360, 59518), (373, 59587), (397, 59752), (412, 59830), (470, 59992), (502, 60115), (520, 60199), (546, 60262), (554, 60271), (598, 60475), (608, 60529), (611, 60538), (615, 60556), (617, 60562), (667, 60745), (668, 60754), (674, 60778), (678, 60805), (706, 60913), (766, 61102), (796, 61180), (817, 61222), (822, 61240), (832, 61282), (844, 61321), (845, 61327), (852, 61354), (865, 61393), (882, 61441), (885, 61450), (904, 61522), (908, 61543), (917, 61570), (918, 61573), (923, 61588), (933, 61621), (954, 61690),

Gene: BeanWater_201 Start: 112340, Stop: 115810, Start Num: 32

Candidate Starts for BeanWater_201:

(Start: 18 @112292 has 5 MA's), (Start: 25 @112322 has 44 MA's), (Start: 28 @112328 has 6 MA's), (Start: 32 @112340 has 8 MA's), (Start: 37 @112349 has 1 MA's), (Start: 70 @112415 has 164 MA's), (87, 112490), (107, 112604), (115, 112628), (136, 112688), (165, 112799), (173, 112838), (180, 112862), (188, 112904), (214, 113003), (224, 113045), (225, 113051), (230, 113063), (238, 113126), (251, 113186), (252, 113189), (260, 113216), (272, 113258), (292, 113321), (346, 113441), (353, 113477), (358, 113495), (361, 113510), (375, 113627), (381, 113666), (397, 113786), (405, 113828), (414, 113873), (416, 113882), (429, 113933), (441, 113975), (462, 114041), (465, 114050), (466, 114053), (468, 114059), (469, 114062), (470, 114071), (472, 114077), (475, 114092), (502, 114179), (532, 114284), (547, 114338), (562, 114425), (568, 114455), (578, 114485), (585, 114518), (587, 114527), (598, 114599), (602, 114629), (627, 114746), (637, 114791), (647, 114833), (682, 114977), (702, 115037), (735, 115139), (773, 115226), (775, 115229), (783, 115247), (794, 115283), (797, 115286), (824, 115346), (829, 115364), (858, 115460), (870, 115490), (874, 115508), (884, 115538), (918, 115631), (920, 115646), (949, 115727), (950, 115733), (953, 115745),

Gene: BeardedLady_53 Start: 40610, Stop: 37131, Start Num: 70

Candidate Starts for BeardedLady_53:

(6, 40820), (Start: 70 @40610 has 164 MA's), (87, 40538), (Start: 92 @40511 has 7 MA's), (94, 40496), (129, 40334), (135, 40307), (137, 40301), (159, 40211), (164, 40196), (176, 40142), (177, 40139), (201, 40043), (229, 39965), (237, 39905), (256, 39818), (270, 39779), (282, 39734), (Start: 291 @39713 has 6 MA's), (296, 39698), (325, 39656), (330, 39644), (349, 39578), (352, 39566), (367, 39503), (383, 39374), (384, 39365), (390, 39329), (406, 39245), (408, 39227), (423, 39170), (424, 39167), (427, 39155), (470, 39017), (472, 39011), (475, 38996), (477, 38990), (486, 38957), (507, 38879), (513, 38846), (564, 38705), (582, 38648), (586, 38624), (587, 38618), (597, 38549), (607, 38486), (623, 38420), (635, 38381), (650, 38324), (652, 38315), (678, 38207), (680, 38198), (683, 38186), (686, 38165), (697, 38135), (706, 38108), (727, 38042), (729, 38033), (733, 38021), (763, 37934), (778, 37910), (797, 37862), (843, 37718), (865, 37643), (911, 37469), (914, 37460), (920, 37433), (935, 37385), (946, 37352),

Gene: Beckerton_76 Start: 56006, Stop: 59302, Start Num: 76

Candidate Starts for Beckerton_76:

(Start: 54 @55979 has 1 MA's), (Start: 76 @56006 has 69 MA's), (88, 56078), (Start: 92 @56102 has 7 MA's), (93, 56111), (95, 56135), (130, 56270), (156, 56363), (161, 56381), (190, 56489), (234, 56681), (297, 56915), (322, 56972), (338, 57026), (348, 57071), (354, 57098), (361, 57128), (380, 57251), (383, 57290), (389, 57332), (403, 57410), (407, 57428), (411, 57446), (413, 57458), (434, 57533), (476, 57689), (499, 57773), (512, 57851), (519, 57872), (520, 57881), (524, 57887), (530, 57896), (556, 57968), (559, 57983), (566, 58022), (570, 58034), (591, 58127), (592, 58133), (600, 58181), (608, 58223), (648, 58373), (651, 58385), (673, 58469), (705, 58610), (747, 58715), (833, 58814), (835, 58823), (857, 58901), (872, 58940), (874, 58955), (893, 59003), (921, 59099), (926, 59117), (935, 59144), (951, 59192), (959, 59222), (960, 59225), (965, 59240), (973, 59270), (975, 59279), (977, 59285), (978, 59288),

Gene: Belfort_62 Start: 50235, Stop: 53525, Start Num: 72

Candidate Starts for Belfort_62:

(60, 50217), (Start: 72 @50235 has 63 MA's), (79, 50250), (80, 50256), (83, 50286), (88, 50307), (91, 50325), (Start: 92 @50331 has 7 MA's), (132, 50499), (142, 50541), (160, 50610), (175, 50670), (213, 50784), (217, 50790), (236, 50895), (249, 50958), (250, 50964), (264, 51003), (324, 51192), (344, 51249), (348, 51276), (359, 51321), (408, 51627), (417, 51663), (461, 51747), (472, 51786), (500, 51891), (502, 51903), (507, 51936), (512, 51966), (513, 51969), (518, 51981), (520, 51987), (554, 52059), (568, 52125), (570, 52131), (586, 52194), (598, 52266), (608, 52320), (611, 52329), (615, 52347), (617, 52353), (648, 52467), (666, 52533), (668, 52545), (674, 52569), (681, 52605), (682, 52608), (698, 52665), (700, 52671), (704, 52683), (714, 52719), (739, 52788), (811, 52986), (822, 53019), (829, 53055), (832, 53061), (835, 53073), (865, 53172), (869, 53181), (874, 53202), (886, 53232), (902, 53289), (918, 53352), (934, 53403), (938, 53415),

Gene: Beted_97 Start: 71922, Stop: 74735, Start Num: 59

Candidate Starts for Beted_97:

(Start: 48 @71907 has 1 MA's), (Start: 56 @71919 has 1 MA's), (Start: 59 @71922 has 8 MA's), (87, 72015), (95, 72075), (134, 72225), (135, 72228), (137, 72234), (148, 72276), (161, 72333), (166, 72363), (167, 72366), (168, 72369), (183, 72429), (188, 72450), (189, 72453), (196, 72480), (219, 72570), (225, 72597), (229, 72606), (236, 72663), (238, 72672), (273, 72804), (349, 72969), (353, 72987), (357, 73002), (359, 73008), (361, 73020), (369, 73047), (370, 73050), (377, 73110), (378, 73119), (379, 73122), (381, 73134), (384, 73179), (396, 73248), (399, 73272), (433, 73428), (443, 73470), (448, 73488), (476, 73584), (487, 73626), (502, 73668), (503, 73677), (506, 73695), (507, 73701), (511, 73725), (512, 73731), (513, 73734), (520, 73752), (522, 73755), (560, 73848), (570, 73893), (572, 73899), (580, 73923), (581, 73926), (583, 73935), (584, 73941), (586, 73953), (605, 74070), (607, 74088), (608, 74091), (611, 74100), (640, 74214), (643, 74229), (678, 74376), (681, 74388), (683, 74394), (703, 74460), (708, 74478), (712, 74490), (714, 74499), (748, 74613), (754, 74625), (760, 74640), (791, 74715), (794, 74724),

Gene: Beuffert_58 Start: 48843, Stop: 52133, Start Num: 72

Candidate Starts for Beuffert_58:

(Start: 72 @48843 has 63 MA's), (88, 48915), (Start: 92 @48939 has 7 MA's), (160, 49218), (175, 49278), (229, 49446), (236, 49503), (249, 49566), (261, 49608), (264, 49611), (360, 49938), (372, 50004), (373, 50007), (465, 50367), (472, 50394), (485, 50448), (501, 50505), (502, 50511), (554, 50667), (560, 50694), (570, 50739), (586, 50802), (598, 50874), (608, 50928), (611, 50937), (613, 50946), (615, 50955), (617, 50961), (648, 51075), (668, 51153), (681, 51213), (698, 51273), (700, 51279), (704, 51291), (739, 51396), (756, 51465), (811, 51594), (827, 51657), (828, 51660), (829, 51663), (832, 51669), (865, 51780), (869, 51789), (874, 51810), (886, 51840), (893, 51864), (896, 51873), (918, 51960), (922, 51972), (934, 52011), (938, 52023), (963, 52110),

Gene: Beyoncage_66 Start: 47716, Stop: 50151, Start Num: 306

Candidate Starts for Beyoncage_66:

(Start: 306 @47716 has 9 MA's), (312, 47734), (359, 47914), (378, 48028), (380, 48043), (436, 48334), (472, 48421), (504, 48550), (511, 48589), (515, 48595), (528, 48616), (533, 48625), (588, 48823), (590, 48838), (591, 48844), (598, 48886), (611, 48949), (617, 48973), (630, 49030), (637, 49054), (648, 49093), (666, 49159), (668, 49171), (673, 49189), (691, 49282), (695, 49297), (707, 49333), (743, 49435), (839, 49627), (840, 49630), (860, 49705), (862, 49711), (880, 49768), (889, 49795), (892, 49807), (915, 49891), (925, 49921), (948, 49990), (955, 50014), (958, 50029), (973, 50080), (976, 50092), (977, 50095), (984, 50110), (992, 50146),

Gene: BiPauneto_61 Start: 47338, Stop: 44087, Start Num: 76

Candidate Starts for BiPauneto_61:

(14, 47470), (Start: 18 @47440 has 5 MA's), (24, 47428), (Start: 76 @47338 has 69 MA's), (89, 47257), (Start: 92 @47242 has 7 MA's), (97, 47197), (127, 47089), (130, 47080), (209, 46792), (221, 46741), (229, 46714), (235, 46660), (241, 46630), (318, 46423), (345, 46315), (361, 46237), (367, 46210), (378, 46132), (380, 46117), (401, 45979), (461, 45781), (463, 45775), (470, 45748), (505, 45613), (511, 45580), (533, 45544), (546, 45499), (554, 45487), (567, 45424), (599, 45259), (600, 45256), (607, 45217), (608, 45214), (610, 45208), (612, 45199), (615, 45190), (639, 45094), (645, 45076), (653, 45040), (691, 44890), (708, 44836), (762, 44740), (800, 44656), (807, 44647), (825, 44596), (850, 44506), (888, 44410), (889, 44407), (903, 44356), (945, 44224), (980, 44101),

Gene: BigCity_218 Start: 115911, Stop: 119381, Start Num: 32

Candidate Starts for BigCity_218:

(11, 115818), (Start: 25 @115893 has 44 MA's), (Start: 28 @115899 has 6 MA's), (Start: 32 @115911 has 8 MA's), (Start: 37 @115920 has 1 MA's), (Start: 70 @115986 has 164 MA's), (87, 116061), (107, 116175), (115, 116199), (136, 116259), (165, 116370), (173, 116409), (180, 116433), (188, 116475), (214, 116574), (224, 116616), (225, 116622), (230, 116634), (238, 116697), (251, 116757), (252, 116760), (260, 116787), (272, 116829), (292, 116892), (353, 117048), (358, 117066), (361, 117081), (375, 117198), (381, 117237), (397, 117357), (405, 117399), (414, 117444), (416, 117453), (429, 117504), (441, 117546), (462, 117612), (465, 117621), (466, 117624), (468, 117630), (469, 117633), (470, 117642), (472, 117648), (475, 117663), (502, 117750), (532, 117855), (547, 117909), (562, 117996), (568, 118026), (578, 118056), (585, 118089), (587, 118098), (598, 118170), (602, 118200), (627, 118317), (637, 118362), (647, 118404), (682, 118548), (702, 118608), (735, 118710), (773, 118797), (775, 118800), (783, 118818), (794, 118854), (797, 118857), (824, 118917), (829, 118935), (858, 119031), (870, 119061), (874, 119079), (884, 119109), (918, 119202), (920, 119217), (949, 119298), (950, 119304), (953, 119316),

Gene: BigMama_65 Start: 49772, Stop: 53074, Start Num: 27

Candidate Starts for BigMama_65:

(Start: 27 @49772 has 19 MA's), (Start: 64 @49859 has 3 MA's), (66, 49865), (Start: 73 @49874 has 22 MA's), (Start: 92 @49970 has 7 MA's), (130, 50126), (154, 50213), (155, 50216), (166, 50267), (234, 50531), (241, 50570), (258, 50642), (262, 50651), (283, 50726), (315, 50792), (317, 50798), (333, 50852), (340, 50870), (349, 50921), (350, 50924), (357, 50954), (373, 51038), (374, 51047), (378, 51074), (380, 51089), (407, 51266), (408, 51275), (436, 51380), (470, 51461), (485, 51521), (505, 51596), (511, 51629), (515, 51635), (528, 51656), (533, 51665), (546, 51710), (566, 51779), (571, 51794), (588, 51863), (598, 51926), (605, 51959), (606, 51962), (617, 52013), (636, 52088), (668, 52211), (673, 52229), (691, 52307), (692, 52310), (695, 52322), (710, 52367), (718, 52388), (722, 52400), (729, 52430), (738, 52451), (802, 52523), (837, 52580), (865, 52679), (891, 52745), (915, 52835), (925, 52865), (926, 52868), (936, 52898), (950, 52943), (961, 52985), (969, 53015), (973, 53027), (977, 53042), (980, 53051),

Gene: Bigswole_214 Start: 115765, Stop: 119235, Start Num: 32

Candidate Starts for Bigswole_214:

(11, 115672), (Start: 25 @115747 has 44 MA's), (Start: 28 @115753 has 6 MA's), (Start: 32 @115765 has 8 MA's), (Start: 37 @115774 has 1 MA's), (Start: 70 @115840 has 164 MA's), (87, 115915), (107,

116029), (115, 116053), (136, 116113), (165, 116224), (173, 116263), (180, 116287), (188, 116329), (214, 116428), (224, 116470), (225, 116476), (230, 116488), (238, 116551), (251, 116611), (252, 116614), (260, 116641), (272, 116683), (292, 116746), (353, 116902), (358, 116920), (361, 116935), (375, 117052), (381, 117091), (397, 117211), (405, 117253), (414, 117298), (416, 117307), (429, 117358), (441, 117400), (462, 117466), (465, 117475), (466, 117478), (468, 117484), (469, 117487), (470, 117496), (472, 117502), (475, 117517), (502, 117604), (532, 117709), (547, 117763), (562, 117850), (568, 117880), (578, 117910), (585, 117943), (587, 117952), (598, 118024), (602, 118054), (627, 118171), (637, 118216), (647, 118258), (682, 118402), (702, 118462), (735, 118564), (773, 118651), (775, 118654), (783, 118672), (794, 118708), (797, 118711), (824, 118771), (829, 118789), (858, 118885), (870, 118915), (874, 118933), (884, 118963), (918, 119056), (920, 119071), (949, 119152), (950, 119158), (953, 119170),

Gene: BillNye_56 Start: 51723, Stop: 55010, Start Num: 72

Candidate Starts for BillNye_56:

(Start: 72 @51723 has 63 MA's), (80, 51744), (88, 51795), (Start: 92 @51819 has 7 MA's), (109, 51915), (160, 52098), (175, 52158), (202, 52248), (217, 52278), (226, 52320), (229, 52326), (236, 52383), (249, 52446), (264, 52491), (276, 52539), (360, 52818), (373, 52887), (390, 53019), (397, 53052), (414, 53139), (461, 53235), (472, 53274), (475, 53289), (501, 53385), (502, 53391), (507, 53424), (518, 53469), (520, 53475), (536, 53505), (554, 53547), (563, 53592), (570, 53619), (586, 53682), (598, 53754), (608, 53808), (611, 53817), (615, 53835), (617, 53841), (651, 53967), (666, 54021), (668, 54033), (678, 54084), (702, 54165), (704, 54171), (751, 54327), (832, 54549), (833, 54552), (865, 54660), (869, 54669), (882, 54708), (906, 54798), (918, 54840), (923, 54855), (938, 54903), (961, 54981),

Gene: Bipolarisk_207 Start: 113080, Stop: 116475, Start Num: 70

Candidate Starts for Bipolarisk_207:

(Start: 25 @112987 has 44 MA's), (Start: 28 @112993 has 6 MA's), (Start: 32 @113005 has 8 MA's), (Start: 37 @113014 has 1 MA's), (Start: 70 @113080 has 164 MA's), (87, 113155), (107, 113269), (115, 113293), (136, 113353), (165, 113464), (173, 113503), (180, 113527), (188, 113569), (214, 113668), (224, 113710), (225, 113716), (230, 113728), (238, 113791), (251, 113851), (252, 113854), (260, 113881), (272, 113923), (292, 113986), (346, 114106), (353, 114142), (358, 114160), (361, 114175), (375, 114292), (381, 114331), (397, 114451), (405, 114493), (414, 114538), (416, 114547), (429, 114598), (441, 114640), (462, 114706), (465, 114715), (466, 114718), (468, 114724), (469, 114727), (470, 114736), (472, 114742), (475, 114757), (502, 114844), (532, 114949), (547, 115003), (562, 115090), (568, 115120), (578, 115150), (585, 115183), (587, 115192), (598, 115264), (602, 115294), (627, 115411), (637, 115456), (647, 115498), (682, 115642), (702, 115702), (735, 115804), (773, 115891), (775, 115894), (783, 115912), (794, 115948), (797, 115951), (824, 116011), (829, 116029), (858, 116125), (870, 116155), (874, 116173), (884, 116203), (918, 116296), (920, 116311), (949, 116392), (950, 116398), (953, 116410),

Gene: Birchlyn_79 Start: 56300, Stop: 59620, Start Num: 71

Candidate Starts for Birchlyn_79:

(Start: 71 @56300 has 29 MA's), (83, 56351), (88, 56372), (Start: 92 @56396 has 7 MA's), (106, 56477), (160, 56675), (217, 56855), (229, 56903), (236, 56960), (247, 57011), (249, 57029), (251, 57038), (264, 57074), (296, 57182), (298, 57191), (360, 57401), (373, 57470), (397, 57635), (412, 57713), (470, 57875), (502, 57998), (520, 58082), (546, 58145), (554, 58154), (598, 58358), (608, 58412), (611, 58421), (615, 58439), (617, 58445), (667, 58628), (668, 58637), (674, 58661), (678, 58688), (706, 58796), (766, 58985), (796, 59063), (817, 59105), (822, 59123), (832, 59165), (844, 59204), (845, 59210), (852, 59237), (865, 59276), (882, 59324), (885, 59333), (904, 59405), (908, 59426), (917, 59453), (918, 59456), (923, 59471), (933, 59504), (954, 59573),

Gene: BirthdayBoy_81 Start: 52357, Stop: 55698, Start Num: 73

Candidate Starts for BirthdayBoy_81:

(46, 52309), (Start: 73 @52357 has 22 MA's), (Start: 85 @52417 has 1 MA's), (Start: 92 @52453 has 7 MA's), (97, 52498), (107, 52540), (176, 52801), (207, 52903), (216, 52936), (234, 53032), (303, 53302), (305, 53311), (340, 53419), (348, 53464), (358, 53506), (380, 53638), (381, 53641), (382, 53671), (397, 53761), (407, 53815), (431, 53914), (436, 53929), (456, 53971), (505, 54145), (511, 54178), (521, 54196), (533, 54214), (546, 54259), (548, 54262), (577, 54358), (586, 54400), (588, 54412), (593, 54448), (634, 54628), (645, 54670), (653, 54706), (668, 54760), (673, 54778), (692, 54874), (695, 54886), (800, 55081), (837, 55165), (867, 55270), (873, 55285), (887, 55321), (891, 55333), (892, 55339), (893, 55342), (900, 55369), (911, 55414), (948, 55522), (960, 55567), (968, 55591), (977, 55627),

Gene: BiteSize_66 Start: 47802, Stop: 50237, Start Num: 306

Candidate Starts for BiteSize_66:

(Start: 306 @47802 has 9 MA's), (312, 47820), (359, 48000), (378, 48114), (380, 48129), (436, 48420), (472, 48507), (504, 48636), (511, 48675), (515, 48681), (528, 48702), (533, 48711), (588, 48909), (590, 48924), (591, 48930), (598, 48972), (611, 49035), (617, 49059), (630, 49116), (637, 49140), (648, 49179), (666, 49245), (668, 49257), (673, 49275), (691, 49368), (695, 49383), (707, 49419), (743, 49521), (839, 49713), (840, 49716), (860, 49791), (862, 49797), (880, 49854), (889, 49881), (892, 49893), (915, 49977), (925, 50007), (948, 50076), (955, 50100), (958, 50115), (973, 50166), (976, 50178), (977, 50181), (984, 50196), (992, 50232),

Gene: Blackbrain_206 Start: 112974, Stop: 116369, Start Num: 70

Candidate Starts for Blackbrain_206:

(Start: 25 @112881 has 44 MA's), (Start: 28 @112887 has 6 MA's), (Start: 32 @112899 has 8 MA's), (Start: 37 @112908 has 1 MA's), (Start: 70 @112974 has 164 MA's), (87, 113049), (107, 113163), (115, 113187), (136, 113247), (165, 113358), (173, 113397), (180, 113421), (188, 113463), (214, 113562), (224, 113604), (225, 113610), (230, 113622), (238, 113685), (251, 113745), (252, 113748), (260, 113775), (272, 113817), (292, 113880), (353, 114036), (358, 114054), (361, 114069), (375, 114186), (381, 114225), (397, 114345), (405, 114387), (414, 114432), (416, 114441), (429, 114492), (441, 114534), (462, 114600), (465, 114609), (466, 114612), (468, 114618), (469, 114621), (470, 114630), (472, 114636), (475, 114651), (502, 114738), (532, 114843), (547, 114897), (562, 114984), (568, 115014), (578, 115044), (585, 115077), (587, 115086), (598, 115158), (602, 115188), (627, 115305), (637, 115350), (647, 115392), (682, 115536), (702, 115596), (735, 115698), (773, 115785), (775, 115788), (783, 115806), (794, 115842), (797, 115845), (824, 115905), (829, 115923), (858, 116019), (870, 116049), (874, 116067), (884, 116097), (918, 116190), (920, 116205), (949, 116286), (950, 116292), (953, 116304),

Gene: Blackdragon_204 Start: 112713, Stop: 116108, Start Num: 70

Candidate Starts for Blackdragon_204:

(Start: 18 @112590 has 5 MA's), (Start: 25 @112620 has 44 MA's), (Start: 28 @112626 has 6 MA's), (Start: 32 @112638 has 8 MA's), (Start: 37 @112647 has 1 MA's), (Start: 70 @112713 has 164 MA's), (87, 112788), (107, 112902), (115, 112926), (136, 112986), (165, 113097), (173, 113136), (180, 113160), (188, 113202), (214, 113301), (224, 113343), (225, 113349), (230, 113361), (238, 113424), (251, 113484), (252, 113487), (260, 113514), (272, 113556), (292, 113619), (346, 113739), (353, 113775), (358, 113793), (361, 113808), (375, 113925), (381, 113964), (397, 114084), (405, 114126), (414, 114171), (416, 114180), (429, 114231), (441, 114273), (462, 114339), (465, 114348), (466, 114351), (468, 114357), (469, 114360), (470, 114369), (472, 114375), (475, 114390), (502, 114477), (532, 114582), (547, 114636), (562, 114723), (568, 114753), (578, 114783), (585, 114816), (587, 114825), (598, 114897), (602, 114927), (627, 115044), (637, 115089), (647, 115131), (682, 115275), (702, 115335), (735, 115437), (773, 115524), (775, 115527), (783, 115545), (794, 115581), (797, 115584), (824, 115644), (829, 115662), (858, 115758), (870, 115788), (874, 115806), (884, 115836), (918, 115929), (920, 115944), (949, 116025), (950, 116031), (953, 116043),

Gene: Blubba_198 Start: 116099, Stop: 119494, Start Num: 70

Candidate Starts for Blubba_198:

(Start: 25 @116006 has 44 MA's), (Start: 28 @116012 has 6 MA's), (Start: 32 @116024 has 8 MA's), (Start: 37 @116033 has 1 MA's), (Start: 70 @116099 has 164 MA's), (87, 116174), (107, 116288), (115, 116312), (136, 116372), (165, 116483), (173, 116522), (180, 116546), (188, 116588), (214, 116687), (224, 116729), (225, 116735), (230, 116747), (238, 116810), (251, 116870), (252, 116873), (260, 116900), (272, 116942), (292, 117005), (353, 117161), (358, 117179), (361, 117194), (375, 117311), (381, 117350), (397, 117470), (405, 117512), (414, 117557), (416, 117566), (429, 117617), (441, 117659), (462, 117725), (465, 117734), (466, 117737), (468, 117743), (469, 117746), (470, 117755), (472, 117761), (475, 117776), (502, 117863), (532, 117968), (547, 118022), (562, 118109), (568, 118139), (578, 118169), (585, 118202), (587, 118211), (598, 118283), (602, 118313), (627, 118430), (637, 118475), (647, 118517), (682, 118661), (702, 118721), (735, 118823), (773, 118910), (775, 118913), (783, 118931), (794, 118967), (797, 118970), (824, 119030), (829, 119048), (858, 119144), (870, 119174), (874, 119192), (884, 119222), (918, 119315), (920, 119330), (950, 119417), (953, 119429), (965, 119468),

Gene: BlueOtter_80 Start: 59162, Stop: 62446, Start Num: 72

Candidate Starts for BlueOtter_80:

(Start: 72 @59162 has 63 MA's), (82, 59207), (88, 59237), (91, 59255), (Start: 92 @59261 has 7 MA's), (160, 59540), (185, 59642), (217, 59720), (236, 59825), (249, 59888), (250, 59894), (264, 59933), (298, 60050), (329, 60134), (360, 60260), (369, 60290), (373, 60329), (374, 60338), (405, 60536), (472, 60716), (500, 60821), (501, 60827), (502, 60833), (520, 60917), (536, 60947), (554, 60989), (560, 61016), (566, 61049), (570, 61061), (586, 61124), (598, 61196), (608, 61250), (611, 61259), (613, 61268), (615, 61277), (617, 61283), (678, 61526), (698, 61595), (702, 61607), (737, 61712), (805, 61907), (819, 61940), (832, 61991), (844, 62030), (845, 62036), (865, 62102), (882, 62150), (893, 62186), (904, 62231), (906, 62240), (918, 62282), (932, 62327), (933, 62330), (938, 62345),

Gene: Blueeyedbeauty_60 Start: 48314, Stop: 51508, Start Num: 92

Candidate Starts for Blueeyedbeauty_60:

(Start: 72 @48218 has 63 MA's), (88, 48290), (Start: 92 @48314 has 7 MA's), (160, 48593), (166, 48623), (175, 48653), (230, 48824), (236, 48878), (249, 48941), (261, 48983), (264, 48986), (360, 49313), (372, 49379), (397, 49547), (460, 49727), (465, 49742), (472, 49769), (485, 49823), (501, 49880), (502, 49886), (512, 49949), (537, 50003), (554, 50042), (570, 50114), (586, 50177), (595, 50237), (597, 50246), (598, 50249), (608, 50303), (611, 50312), (613, 50321), (615, 50330), (617, 50336), (648, 50450), (668, 50528), (674, 50552), (681, 50588), (698, 50648), (700, 50654), (704, 50666), (739, 50771), (811, 50969), (828, 51035), (829, 51038), (832, 51044), (865, 51155), (867, 51161), (869, 51164), (874, 51185), (886, 51215), (896, 51248), (902, 51272), (918, 51335), (922, 51347), (934, 51386), (938, 51398), (963, 51485),

Gene: Bmoc_78 Start: 57819, Stop: 61103, Start Num: 72

Candidate Starts for Bmoc_78:

(Start: 72 @57819 has 63 MA's), (82, 57864), (88, 57894), (Start: 92 @57918 has 7 MA's), (160, 58197), (185, 58299), (217, 58377), (236, 58482), (249, 58545), (250, 58551), (264, 58590), (298, 58707), (333, 58806), (360, 58917), (373, 58986), (379, 59025), (404, 59190), (414, 59238), (419, 59259), (472, 59373), (475, 59388), (500, 59478), (501, 59484), (502, 59490), (520, 59574), (546, 59637), (554, 59646), (560, 59673), (570, 59718), (586, 59781), (598, 59853), (608, 59907), (611, 59916), (613, 59925), (615, 59934), (617, 59940), (678, 60183), (698, 60252), (702, 60264), (703, 60267), (741, 60378), (832, 60648), (852, 60720), (865, 60759), (882, 60807), (904, 60888), (906, 60897), (918, 60939), (933, 60987), (938, 61002), (950, 61041),

Gene: Bonray_211 Start: 114482, Stop: 117877, Start Num: 70

Candidate Starts for Bonray_211:

(Start: 25 @114389 has 44 MA's), (Start: 28 @114395 has 6 MA's), (Start: 32 @114407 has 8 MA's), (Start: 37 @114416 has 1 MA's), (Start: 70 @114482 has 164 MA's), (87, 114557), (107, 114671), (115, 114695), (136, 114755), (165, 114866), (173, 114905), (180, 114929), (188, 114971), (214, 115070), (224, 115112), (225, 115118), (230, 115130), (238, 115193), (251, 115253), (252, 115256), (260, 115283), (272, 115325), (292, 115388), (346, 115508), (353, 115544), (358, 115562), (361, 115577), (375, 115694), (381, 115733), (397, 115853), (405, 115895), (414, 115940), (416, 115949), (429, 116000), (441, 116042), (462, 116108), (465, 116117), (466, 116120), (468, 116126), (469, 116129), (470, 116138), (472, 116144), (475, 116159), (502, 116246), (532, 116351), (547, 116405), (562, 116492), (568, 116522), (578, 116552), (585, 116585), (587, 116594), (598, 116666), (602, 116696), (627, 116813), (637, 116858), (647, 116900), (682, 117044), (702, 117104), (735, 117206), (773, 117293), (775, 117296), (783, 117314), (794, 117350), (797, 117353), (824, 117413), (829, 117431), (858, 117527), (870, 117557), (874, 117575), (884, 117605), (918, 117698), (920, 117713), (949, 117794), (950, 117800), (953, 117812),

Gene: Bonum_63 Start: 48540, Stop: 45238, Start Num: 76

Candidate Starts for Bonum_63:

(Start: 76 @48540 has 69 MA's), (78, 48531), (Start: 92 @48444 has 7 MA's), (127, 48291), (130, 48282), (163, 48159), (207, 48000), (209, 47994), (215, 47970), (235, 47862), (262, 47751), (318, 47625), (358, 47454), (367, 47412), (378, 47334), (380, 47319), (401, 47181), (429, 47049), (461, 46983), (476, 46926), (494, 46866), (505, 46815), (533, 46746), (546, 46701), (599, 46458), (607, 46416), (608, 46413), (610, 46407), (615, 46389), (639, 46293), (653, 46239), (692, 46086), (711, 46026), (719, 46011), (762, 45882), (800, 45804), (825, 45744), (832, 45723), (833, 45720), (839, 45702), (863, 45618), (888, 45558), (896, 45531), (897, 45528), (913, 45462), (971, 45279), (980, 45249),

Gene: BoomerJR_82 Start: 58278, Stop: 61598, Start Num: 71

Candidate Starts for BoomerJR_82:

(Start: 71 @58278 has 29 MA's), (88, 58350), (Start: 92 @58374 has 7 MA's), (106, 58455), (160, 58653), (217, 58833), (229, 58881), (236, 58938), (247, 58989), (249, 59007), (251, 59016), (264, 59052), (296, 59160), (298, 59169), (324, 59241), (360, 59379), (373, 59448), (397, 59613), (412, 59691), (470, 59853), (476, 59877), (502, 59976), (520, 60060), (554, 60132), (598, 60336), (608, 60390), (611, 60399), (615, 60417), (617, 60423), (648, 60537), (668, 60615), (674, 60639), (678, 60666), (749, 60918), (751, 60921), (756, 60939), (761, 60951), (796, 61041), (822, 61101), (832, 61143), (844, 61182), (845, 61188), (852, 61215), (865, 61254), (882, 61302), (885, 61311), (904, 61383), (907, 61395), (908, 61404), (917, 61431), (918, 61434), (923, 61449), (933, 61482), (950, 61536), (954, 61551),

Gene: Bordeaux_80 Start: 58572, Stop: 61892, Start Num: 71

Candidate Starts for Bordeaux_80:

(Start: 71 @58572 has 29 MA's), (83, 58623), (88, 58644), (Start: 92 @58668 has 7 MA's), (106, 58749), (160, 58947), (217, 59127), (224, 59160), (229, 59175), (236, 59232), (247, 59283), (249, 59301), (251, 59310), (264, 59346), (296, 59454), (298, 59463), (360, 59673), (373, 59742), (397, 59907), (412, 59985), (470, 60147), (502, 60270), (505, 60294), (520, 60354), (554, 60426), (598, 60630), (608, 60684), (611, 60693), (615, 60711), (617, 60717), (667, 60900), (668, 60909), (674, 60933), (678, 60960), (706, 61068), (766, 61257), (796, 61335), (817, 61377), (822, 61395), (832, 61437), (844, 61476), (845, 61482), (852, 61509), (865, 61548), (882, 61596), (885, 61605), (904, 61677), (908, 61698), (917, 61725), (918, 61728), (923, 61743), (933, 61776), (954, 61845),

Gene: Bovely_53 Start: 40239, Stop: 36760, Start Num: 70

Candidate Starts for Bovely_53:

(6, 40449), (Start: 70 @40239 has 164 MA's), (87, 40167), (Start: 92 @40140 has 7 MA's), (94, 40125), (129, 39963), (135, 39936), (137, 39930), (159, 39840), (164, 39825), (176, 39771), (177, 39768), (201, 39672), (229, 39594), (256, 39447), (270, 39408), (282, 39363), (Start: 291 @39342 has

6 MA's), (296, 39327), (325, 39285), (330, 39273), (349, 39207), (352, 39195), (367, 39132), (383, 39003), (384, 38994), (390, 38958), (406, 38874), (408, 38856), (423, 38799), (424, 38796), (427, 38784), (470, 38646), (472, 38640), (475, 38625), (477, 38619), (486, 38586), (507, 38508), (513, 38475), (564, 38334), (582, 38277), (586, 38253), (587, 38247), (597, 38178), (607, 38115), (623, 38049), (628, 38028), (635, 38010), (650, 37953), (652, 37944), (678, 37836), (680, 37827), (683, 37815), (686, 37794), (697, 37764), (706, 37737), (727, 37671), (729, 37662), (733, 37650), (763, 37563), (778, 37539), (797, 37491), (843, 37347), (865, 37272), (911, 37098), (920, 37062), (935, 37014), (946, 36981),

Gene: Braelyn_79 Start: 58581, Stop: 61865, Start Num: 72

Candidate Starts for Braelyn_79:

(Start: 72 @58581 has 63 MA's), (82, 58626), (88, 58656), (91, 58674), (Start: 92 @58680 has 7 MA's), (160, 58959), (163, 58965), (185, 59061), (217, 59139), (236, 59244), (249, 59307), (250, 59313), (264, 59352), (298, 59469), (333, 59568), (360, 59679), (369, 59709), (373, 59748), (412, 59991), (419, 60021), (472, 60135), (475, 60150), (500, 60240), (501, 60246), (502, 60252), (520, 60336), (546, 60399), (554, 60408), (570, 60480), (586, 60543), (598, 60615), (608, 60669), (611, 60678), (613, 60687), (615, 60696), (617, 60702), (637, 60783), (666, 60882), (678, 60945), (698, 61014), (702, 61026), (758, 61212), (766, 61230), (805, 61326), (819, 61359), (832, 61410), (845, 61455), (865, 61521), (874, 61551), (882, 61569), (904, 61650), (909, 61680), (918, 61701), (933, 61749), (938, 61764),

Gene: Brataylor_57 Start: 42019, Stop: 38543, Start Num: 70

Candidate Starts for Brataylor_57:

(Start: 37 @42088 has 1 MA's), (Start: 70 @42019 has 164 MA's), (Start: 85 @41959 has 1 MA's), (87, 41950), (94, 41908), (111, 41815), (129, 41746), (147, 41677), (159, 41623), (177, 41551), (201, 41455), (229, 41377), (256, 41230), (270, 41191), (278, 41164), (282, 41146), (Start: 291 @41125 has 6 MA's), (296, 41110), (349, 40990), (352, 40978), (382, 40792), (383, 40786), (406, 40657), (408, 40639), (423, 40582), (424, 40579), (427, 40567), (470, 40429), (472, 40423), (475, 40408), (477, 40402), (486, 40369), (507, 40291), (513, 40258), (564, 40117), (586, 40036), (587, 40030), (597, 39961), (604, 39919), (607, 39898), (613, 39877), (623, 39832), (635, 39793), (650, 39736), (652, 39727), (674, 39646), (678, 39619), (683, 39598), (686, 39577), (697, 39547), (706, 39520), (727, 39454), (729, 39445), (733, 39433), (763, 39346), (827, 39178), (843, 39130), (869, 39046), (911, 38881), (914, 38872), (920, 38845), (935, 38797), (937, 38791), (945, 38770), (946, 38764), (974, 38659), (986, 38620), (995, 38557),

Gene: Braxoaddie_59 Start: 45750, Stop: 42334, Start Num: 76

Candidate Starts for Braxoaddie_59:

(Start: 76 @45750 has 69 MA's), (89, 45669), (Start: 92 @45654 has 7 MA's), (111, 45546), (113, 45540), (130, 45492), (152, 45411), (163, 45369), (220, 45159), (223, 45144), (225, 45135), (232, 45111), (234, 45081), (241, 45042), (262, 44961), (273, 44919), (323, 44784), (349, 44670), (361, 44619), (363, 44601), (367, 44592), (378, 44514), (380, 44499), (383, 44460), (390, 44421), (407, 44328), (418, 44277), (420, 44271), (429, 44232), (472, 44127), (475, 44112), (476, 44109), (505, 43995), (506, 43992), (511, 43962), (521, 43944), (523, 43941), (527, 43935), (529, 43932), (541, 43899), (546, 43878), (588, 43710), (600, 43632), (607, 43593), (608, 43590), (610, 43584), (615, 43566), (639, 43470), (645, 43452), (653, 43416), (673, 43344), (692, 43251), (695, 43239), (716, 43176), (733, 43119), (774, 42990), (786, 42960), (810, 42900), (812, 42897), (825, 42843), (850, 42753), (863, 42717), (883, 42672), (888, 42657), (899, 42615), (910, 42570), (929, 42516), (932, 42507), (936, 42495), (938, 42489), (945, 42471), (958, 42420), (959, 42417), (971, 42375),

Gene: Bread_204 Start: 112387, Stop: 115875, Start Num: 25

Candidate Starts for Bread_204:

(Start: 25 @112387 has 44 MA's), (Start: 28 @112393 has 6 MA's), (Start: 32 @112405 has 8 MA's), (Start: 37 @112414 has 1 MA's), (Start: 70 @112480 has 164 MA's), (87, 112555), (107, 112669),

(115, 112693), (136, 112753), (165, 112864), (173, 112903), (180, 112927), (188, 112969), (214, 113068), (224, 113110), (225, 113116), (230, 113128), (238, 113191), (251, 113251), (252, 113254), (260, 113281), (272, 113323), (292, 113386), (353, 113542), (358, 113560), (361, 113575), (375, 113692), (381, 113731), (397, 113851), (405, 113893), (414, 113938), (416, 113947), (429, 113998), (441, 114040), (462, 114106), (465, 114115), (466, 114118), (468, 114124), (469, 114127), (470, 114136), (472, 114142), (475, 114157), (502, 114244), (532, 114349), (547, 114403), (562, 114490), (568, 114520), (578, 114550), (585, 114583), (587, 114592), (598, 114664), (602, 114694), (627, 114811), (637, 114856), (647, 114898), (682, 115042), (702, 115102), (735, 115204), (773, 115291), (775, 115294), (783, 115312), (794, 115348), (797, 115351), (824, 115411), (829, 115429), (858, 115525), (870, 115555), (874, 115573), (884, 115603), (918, 115696), (920, 115711), (949, 115792), (950, 115798), (953, 115810),

Gene: Breeniome_208 Start: 111841, Stop: 115329, Start Num: 25

Candidate Starts for Breeniome_208:

(Start: 25 @111841 has 44 MA's), (Start: 28 @111847 has 6 MA's), (Start: 32 @111859 has 8 MA's), (Start: 37 @111868 has 1 MA's), (Start: 70 @111934 has 164 MA's), (87, 112009), (107, 112123), (115, 112147), (136, 112207), (165, 112318), (173, 112357), (180, 112381), (188, 112423), (214, 112522), (224, 112564), (225, 112570), (230, 112582), (238, 112645), (251, 112705), (252, 112708), (260, 112735), (272, 112777), (292, 112840), (353, 112996), (358, 113014), (361, 113029), (375, 113146), (381, 113185), (397, 113305), (405, 113347), (414, 113392), (416, 113401), (429, 113452), (441, 113494), (462, 113560), (465, 113569), (466, 113572), (468, 113578), (469, 113581), (470, 113590), (472, 113596), (475, 113611), (502, 113698), (532, 113803), (547, 113857), (562, 113944), (568, 113974), (578, 114004), (585, 114037), (587, 114046), (598, 114118), (602, 114148), (627, 114265), (637, 114310), (647, 114352), (682, 114496), (702, 114556), (735, 114658), (773, 114745), (775, 114748), (783, 114766), (794, 114802), (797, 114805), (824, 114865), (829, 114883), (858, 114979), (870, 115009), (874, 115027), (884, 115057), (918, 115150), (920, 115165), (949, 115246), (950, 115252), (953, 115264),

Gene: BryanRecycles_55 Start: 40726, Stop: 37247, Start Num: 70

Candidate Starts for BryanRecycles_55:

(Start: 37 @40795 has 1 MA's), (Start: 70 @40726 has 164 MA's), (87, 40654), (Start: 92 @40627 has 7 MA's), (94, 40612), (129, 40450), (135, 40423), (137, 40417), (159, 40327), (164, 40312), (176, 40258), (177, 40255), (201, 40159), (229, 40081), (256, 39934), (270, 39895), (282, 39850), (Start: 291 @39829 has 6 MA's), (296, 39814), (325, 39772), (330, 39760), (349, 39694), (352, 39682), (367, 39619), (383, 39490), (384, 39481), (390, 39445), (406, 39361), (408, 39343), (423, 39286), (424, 39283), (427, 39271), (470, 39133), (472, 39127), (475, 39112), (477, 39106), (489, 39067), (507, 38995), (513, 38962), (560, 38845), (564, 38821), (582, 38764), (586, 38740), (587, 38734), (597, 38665), (607, 38602), (623, 38536), (628, 38515), (635, 38497), (650, 38440), (652, 38431), (678, 38323), (680, 38314), (683, 38302), (686, 38281), (697, 38251), (706, 38224), (727, 38158), (729, 38149), (733, 38137), (763, 38050), (778, 38026), (797, 37978), (843, 37834), (865, 37759), (911, 37585), (920, 37549), (935, 37501), (946, 37468),

Gene: Buggaboo_61 Start: 49019, Stop: 45717, Start Num: 76

Candidate Starts for Buggaboo_61:

(Start: 33 @49094 has 2 MA's), (Start: 76 @49019 has 69 MA's), (Start: 92 @48923 has 7 MA's), (127, 48770), (130, 48761), (163, 48638), (207, 48479), (209, 48473), (215, 48449), (235, 48341), (262, 48230), (318, 48104), (358, 47933), (367, 47891), (378, 47813), (380, 47798), (401, 47660), (429, 47528), (461, 47462), (476, 47405), (494, 47345), (505, 47294), (515, 47255), (533, 47225), (546, 47180), (599, 46937), (607, 46895), (608, 46892), (610, 46886), (615, 46868), (639, 46772), (653, 46718), (692, 46565), (711, 46505), (719, 46490), (762, 46361), (800, 46283), (825, 46223), (832, 46202), (833, 46199), (839, 46181), (863, 46097), (888, 46037), (896, 46010), (971, 45758), (980, 45728),

Gene: Burrough_211 Start: 114157, Stop: 117645, Start Num: 25

Candidate Starts for Burrough_211:

(Start: 25 @114157 has 44 MA's), (Start: 28 @114163 has 6 MA's), (Start: 32 @114175 has 8 MA's), (Start: 37 @114184 has 1 MA's), (Start: 70 @114250 has 164 MA's), (87, 114325), (107, 114439), (115, 114463), (136, 114523), (165, 114634), (173, 114673), (180, 114697), (188, 114739), (214, 114838), (224, 114880), (225, 114886), (230, 114898), (238, 114961), (251, 115021), (252, 115024), (260, 115051), (272, 115093), (292, 115156), (353, 115312), (358, 115330), (361, 115345), (375, 115462), (381, 115501), (397, 115621), (405, 115663), (414, 115708), (416, 115717), (429, 115768), (441, 115810), (462, 115876), (465, 115885), (466, 115888), (468, 115894), (469, 115897), (470, 115906), (472, 115912), (475, 115927), (502, 116014), (532, 116119), (547, 116173), (562, 116260), (568, 116290), (578, 116320), (585, 116353), (587, 116362), (598, 116434), (602, 116464), (627, 116581), (637, 116626), (647, 116668), (682, 116812), (702, 116872), (735, 116974), (773, 117061), (775, 117064), (783, 117082), (794, 117118), (797, 117121), (824, 117181), (829, 117199), (858, 117295), (870, 117325), (874, 117343), (884, 117373), (918, 117466), (920, 117481), (949, 117562), (950, 117568), (953, 117580),

Gene: Butterscotch_65 Start: 49750, Stop: 53052, Start Num: 27

Candidate Starts for Butterscotch_65:

(Start: 27 @49750 has 19 MA's), (Start: 64 @49837 has 3 MA's), (66, 49843), (Start: 73 @49852 has 22 MA's), (Start: 92 @49948 has 7 MA's), (130, 50104), (154, 50191), (155, 50194), (166, 50245), (234, 50509), (241, 50548), (258, 50620), (262, 50629), (283, 50704), (315, 50770), (317, 50776), (333, 50830), (340, 50848), (349, 50899), (350, 50902), (357, 50932), (373, 51016), (374, 51025), (378, 51052), (380, 51067), (407, 51244), (408, 51253), (436, 51358), (470, 51439), (485, 51499), (505, 51574), (511, 51607), (515, 51613), (528, 51634), (533, 51643), (546, 51688), (566, 51757), (571, 51772), (588, 51841), (598, 51904), (605, 51937), (606, 51940), (617, 51991), (636, 52066), (668, 52189), (673, 52207), (691, 52285), (692, 52288), (695, 52300), (710, 52345), (718, 52366), (722, 52378), (729, 52408), (738, 52429), (802, 52501), (837, 52558), (865, 52657), (891, 52723), (915, 52813), (925, 52843), (926, 52846), (950, 52921), (961, 52963), (969, 52993), (973, 53005), (977, 53020), (980, 53029),

Gene: Bxz1_199 Start: 115449, Stop: 118844, Start Num: 70

Candidate Starts for Bxz1_199:

(Start: 25 @115356 has 44 MA's), (Start: 28 @115362 has 6 MA's), (Start: 32 @115374 has 8 MA's), (Start: 37 @115383 has 1 MA's), (Start: 70 @115449 has 164 MA's), (87, 115524), (107, 115638), (115, 115662), (136, 115722), (165, 115833), (173, 115872), (180, 115896), (188, 115938), (214, 116037), (224, 116079), (225, 116085), (230, 116097), (238, 116160), (251, 116220), (252, 116223), (260, 116250), (272, 116292), (292, 116355), (353, 116511), (358, 116529), (361, 116544), (375, 116661), (381, 116700), (397, 116820), (405, 116862), (414, 116907), (416, 116916), (429, 116967), (441, 117009), (462, 117075), (465, 117084), (466, 117087), (468, 117093), (469, 117096), (470, 117105), (472, 117111), (475, 117126), (502, 117213), (532, 117318), (547, 117372), (562, 117459), (568, 117489), (578, 117519), (585, 117552), (587, 117561), (598, 117633), (602, 117663), (627, 117780), (637, 117825), (647, 117867), (682, 118011), (702, 118071), (735, 118173), (773, 118260), (775, 118263), (783, 118281), (794, 118317), (797, 118320), (824, 118380), (829, 118398), (858, 118494), (870, 118524), (874, 118542), (884, 118572), (918, 118665), (920, 118680), (949, 118761), (950, 118767), (953, 118779),

Gene: C3PO_43 Start: 41952, Stop: 38659, Start Num: 76

Candidate Starts for C3PO_43:

(Start: 76 @41952 has 69 MA's), (84, 41895), (89, 41871), (Start: 92 @41856 has 7 MA's), (93, 41847), (130, 41700), (194, 41418), (207, 41340), (223, 41274), (279, 41031), (327, 40926), (349, 40824), (360, 40776), (378, 40671), (380, 40656), (393, 40560), (444, 40341), (445, 40338), (456, 40323), (469, 40293), (475, 40263), (505, 40146), (511, 40113), (527, 40086), (538, 40062), (577, 39915), (578, 39909), (586, 39873), (588, 39861), (591, 39840), (606, 39765), (608, 39747), (653,

39570), (665, 39540), (669, 39513), (673, 39498), (717, 39369), (746, 39336), (790, 39249), (837, 39135), (839, 39129), (842, 39117), (893, 38967), (894, 38964), (896, 38958), (900, 38940), (903, 38931), (905, 38913), (940, 38811), (948, 38787), (957, 38751), (958, 38745),

Gene: Cactojaque_204 Start: 111909, Stop: 115304, Start Num: 70

Candidate Starts for Cactojaque_204:

(Start: 25 @111816 has 44 MA's), (Start: 28 @111822 has 6 MA's), (Start: 32 @111834 has 8 MA's), (Start: 37 @111843 has 1 MA's), (Start: 70 @111909 has 164 MA's), (87, 111984), (107, 112098), (115, 112122), (136, 112182), (165, 112293), (173, 112332), (180, 112356), (188, 112398), (214, 112497), (224, 112539), (225, 112545), (230, 112557), (238, 112620), (251, 112680), (252, 112683), (260, 112710), (272, 112752), (292, 112815), (346, 112935), (353, 112971), (358, 112989), (361, 113004), (375, 113121), (381, 113160), (397, 113280), (405, 113322), (414, 113367), (416, 113376), (429, 113427), (441, 113469), (462, 113535), (465, 113544), (466, 113547), (468, 113553), (469, 113556), (470, 113565), (472, 113571), (475, 113586), (502, 113673), (532, 113778), (547, 113832), (562, 113919), (568, 113949), (578, 113979), (585, 114012), (587, 114021), (598, 114093), (602, 114123), (627, 114240), (637, 114285), (647, 114327), (682, 114471), (702, 114531), (735, 114633), (773, 114720), (775, 114723), (783, 114741), (794, 114777), (797, 114780), (824, 114840), (829, 114858), (858, 114954), (870, 114984), (874, 115002), (884, 115032), (918, 115125), (920, 115140), (949, 115221), (950, 115227), (953, 115239),

Gene: Cali_202 Start: 113769, Stop: 117251, Start Num: 28

Candidate Starts for Cali_202:

(Start: 18 @113733 has 5 MA's), (Start: 25 @113763 has 44 MA's), (Start: 28 @113769 has 6 MA's), (Start: 32 @113781 has 8 MA's), (Start: 37 @113790 has 1 MA's), (Start: 70 @113856 has 164 MA's), (87, 113931), (107, 114045), (115, 114069), (136, 114129), (165, 114240), (173, 114279), (180, 114303), (188, 114345), (214, 114444), (224, 114486), (225, 114492), (230, 114504), (238, 114567), (251, 114627), (252, 114630), (260, 114657), (272, 114699), (292, 114762), (346, 114882), (353, 114918), (358, 114936), (361, 114951), (375, 115068), (381, 115107), (397, 115227), (405, 115269), (414, 115314), (416, 115323), (429, 115374), (441, 115416), (462, 115482), (465, 115491), (466, 115494), (468, 115500), (469, 115503), (470, 115512), (472, 115518), (475, 115533), (502, 115620), (532, 115725), (547, 115779), (562, 115866), (568, 115896), (578, 115926), (585, 115959), (587, 115968), (598, 116040), (602, 116070), (627, 116187), (637, 116232), (647, 116274), (682, 116418), (702, 116478), (735, 116580), (773, 116667), (775, 116670), (783, 116688), (794, 116724), (797, 116727), (824, 116787), (829, 116805), (858, 116901), (870, 116931), (874, 116949), (884, 116979), (918, 117072), (920, 117087), (949, 117168), (950, 117174), (953, 117186),

Gene: Caliburn_52 Start: 40340, Stop: 36861, Start Num: 70

Candidate Starts for Caliburn_52:

(6, 40550), (Start: 70 @40340 has 164 MA's), (87, 40268), (Start: 92 @40241 has 7 MA's), (94, 40226), (129, 40064), (135, 40037), (137, 40031), (159, 39941), (164, 39926), (176, 39872), (177, 39869), (201, 39773), (229, 39695), (256, 39548), (270, 39509), (282, 39464), (Start: 291 @39443 has 6 MA's), (296, 39428), (325, 39386), (330, 39374), (349, 39308), (352, 39296), (367, 39233), (383, 39104), (384, 39095), (390, 39059), (406, 38975), (408, 38957), (423, 38900), (424, 38897), (427, 38885), (470, 38747), (472, 38741), (475, 38726), (477, 38720), (489, 38681), (496, 38663), (507, 38609), (513, 38576), (564, 38435), (586, 38354), (587, 38348), (597, 38279), (607, 38216), (623, 38150), (628, 38129), (635, 38111), (650, 38054), (652, 38045), (678, 37937), (680, 37928), (683, 37916), (686, 37895), (697, 37865), (706, 37838), (727, 37772), (729, 37763), (733, 37751), (763, 37664), (778, 37640), (797, 37592), (843, 37448), (865, 37373), (911, 37199), (920, 37163), (935, 37115), (946, 37082), (986, 36938),

Gene: Candle_72 Start: 55921, Stop: 58233, Start Num: 293

Candidate Starts for Candle_72:

(Start: 293 @55921 has 12 MA's), (340, 56017), (347, 56056), (358, 56107), (359, 56110), (360, 56119), (361, 56122), (370, 56152), (375, 56200), (380, 56236), (420, 56470), (428, 56503), (429, 56509), (456, 56569), (476, 56647), (479, 56665), (521, 56830), (533, 56848), (558, 56920), (559, 56923), (563, 56947), (566, 56962), (577, 56992), (637, 57265), (649, 57307), (651, 57313), (653, 57325), (666, 57367), (673, 57397), (675, 57409), (687, 57469), (693, 57493), (715, 57562), (727, 57598), (834, 57721), (835, 57724), (845, 57760), (878, 57859), (891, 57886), (892, 57892), (900, 57922), (938, 58051), (940, 58057), (957, 58114), (961, 58129), (965, 58141), (969, 58159),

Gene: Cane17_200 Start: 116508, Stop: 119903, Start Num: 70

Candidate Starts for Cane17_200:

(Start: 25 @116415 has 44 MA's), (Start: 28 @116421 has 6 MA's), (Start: 32 @116433 has 8 MA's), (Start: 37 @116442 has 1 MA's), (Start: 70 @116508 has 164 MA's), (87, 116583), (107, 116697), (115, 116721), (136, 116781), (165, 116892), (173, 116931), (180, 116955), (188, 116997), (214, 117096), (224, 117138), (225, 117144), (230, 117156), (238, 117219), (251, 117279), (252, 117282), (260, 117309), (272, 117351), (292, 117414), (353, 117570), (358, 117588), (361, 117603), (375, 117720), (381, 117759), (397, 117879), (405, 117921), (414, 117966), (416, 117975), (429, 118026), (441, 118068), (462, 118134), (465, 118143), (466, 118146), (468, 118152), (469, 118155), (470, 118164), (472, 118170), (475, 118185), (502, 118272), (532, 118377), (547, 118431), (562, 118518), (568, 118548), (578, 118578), (585, 118611), (587, 118620), (598, 118692), (602, 118722), (627, 118839), (637, 118884), (647, 118926), (682, 119070), (702, 119130), (735, 119232), (773, 119319), (775, 119322), (783, 119340), (794, 119376), (797, 119379), (824, 119439), (829, 119457), (858, 119553), (870, 119583), (874, 119601), (884, 119631), (918, 119724), (920, 119739), (950, 119826), (953, 119838), (965, 119877),

Gene: Cantare_64 Start: 54042, Stop: 56888, Start Num: 55

Candidate Starts for Cantare_64:

(47, 54024), (Start: 55 @54042 has 1 MA's), (68, 54060), (83, 54120), (87, 54138), (95, 54198), (105, 54243), (111, 54273), (119, 54288), (134, 54345), (148, 54396), (168, 54489), (180, 54528), (187, 54564), (188, 54570), (208, 54645), (210, 54648), (215, 54669), (218, 54678), (221, 54696), (222, 54702), (236, 54780), (238, 54789), (273, 54921), (290, 54972), (Start: 291 @54975 has 6 MA's), (294, 54984), (305, 54996), (332, 55050), (352, 55122), (353, 55128), (372, 55221), (373, 55224), (375, 55236), (378, 55260), (379, 55263), (385, 55326), (399, 55413), (409, 55473), (432, 55548), (448, 55611), (461, 55653), (464, 55662), (467, 55671), (471, 55689), (487, 55752), (502, 55794), (503, 55803), (507, 55827), (508, 55833), (513, 55860), (522, 55881), (560, 55974), (580, 56049), (584, 56067), (586, 56079), (601, 56175), (613, 56235), (614, 56241), (635, 56322), (642, 56352), (670, 56466), (677, 56502), (678, 56511), (692, 56562), (703, 56595), (714, 56634), (733, 56697), (736, 56703), (748, 56757), (760, 56784), (772, 56805), (797, 56871),

Gene: Capablanca_214 Start: 115077, Stop: 118472, Start Num: 70

Candidate Starts for Capablanca_214:

(Start: 25 @114984 has 44 MA's), (Start: 28 @114990 has 6 MA's), (Start: 32 @115002 has 8 MA's), (Start: 37 @115011 has 1 MA's), (Start: 70 @115077 has 164 MA's), (87, 115152), (107, 115266), (115, 115290), (136, 115350), (165, 115461), (173, 115500), (180, 115524), (188, 115566), (214, 115665), (224, 115707), (225, 115713), (230, 115725), (238, 115788), (251, 115848), (252, 115851), (260, 115878), (272, 115920), (292, 115983), (353, 116139), (358, 116157), (361, 116172), (375, 116289), (381, 116328), (397, 116448), (405, 116490), (414, 116535), (416, 116544), (429, 116595), (441, 116637), (462, 116703), (465, 116712), (466, 116715), (468, 116721), (469, 116724), (470, 116733), (472, 116739), (475, 116754), (502, 116841), (532, 116946), (547, 117000), (562, 117087), (568, 117117), (578, 117147), (585, 117180), (587, 117189), (598, 117261), (602, 117291), (627, 117408), (637, 117453), (647, 117495), (682, 117639), (702, 117699), (735, 117801), (773, 117888), (775, 117891), (783, 117909), (794, 117945), (797, 117948), (824, 118008), (829, 118026), (858, 118122), (870, 118152), (874, 118170), (884, 118200), (918, 118293), (920, 118308), (949, 118389), (950, 118395), (953, 118407),

Gene: Caravan_200 Start: 113104, Stop: 116592, Start Num: 25

Candidate Starts for Caravan_200:

(Start: 25 @113104 has 44 MA's), (Start: 28 @113110 has 6 MA's), (Start: 32 @113122 has 8 MA's), (Start: 37 @113131 has 1 MA's), (Start: 70 @113197 has 164 MA's), (87, 113272), (107, 113386), (115, 113410), (136, 113470), (165, 113581), (173, 113620), (180, 113644), (188, 113686), (214, 113785), (224, 113827), (225, 113833), (230, 113845), (238, 113908), (251, 113968), (252, 113971), (260, 113998), (272, 114040), (292, 114103), (353, 114259), (358, 114277), (361, 114292), (375, 114409), (381, 114448), (397, 114568), (405, 114610), (414, 114655), (416, 114664), (429, 114715), (441, 114757), (462, 114823), (465, 114832), (466, 114835), (468, 114841), (469, 114844), (470, 114853), (472, 114859), (475, 114874), (502, 114961), (532, 115066), (547, 115120), (562, 115207), (568, 115237), (578, 115267), (585, 115300), (587, 115309), (598, 115381), (602, 115411), (627, 115528), (637, 115573), (647, 115615), (682, 115759), (702, 115819), (735, 115921), (773, 116008), (775, 116011), (783, 116029), (794, 116065), (797, 116068), (824, 116128), (829, 116146), (858, 116242), (870, 116272), (874, 116290), (884, 116320), (918, 116413), (920, 116428), (949, 116509), (950, 116515), (953, 116527),

Gene: Catera_201 Start: 111590, Stop: 114985, Start Num: 70

Candidate Starts for Catera_201:

(Start: 25 @111497 has 44 MA's), (Start: 28 @111503 has 6 MA's), (Start: 32 @111515 has 8 MA's), (Start: 37 @111524 has 1 MA's), (Start: 70 @111590 has 164 MA's), (87, 111665), (107, 111779), (115, 111803), (136, 111863), (165, 111974), (173, 112013), (180, 112037), (188, 112079), (214, 112178), (224, 112220), (225, 112226), (230, 112238), (238, 112301), (251, 112361), (252, 112364), (260, 112391), (272, 112433), (292, 112496), (346, 112616), (353, 112652), (358, 112670), (361, 112685), (375, 112802), (381, 112841), (397, 112961), (405, 113003), (414, 113048), (416, 113057), (429, 113108), (441, 113150), (462, 113216), (465, 113225), (466, 113228), (468, 113234), (469, 113237), (470, 113246), (472, 113252), (475, 113267), (502, 113354), (532, 113459), (547, 113513), (562, 113600), (568, 113630), (578, 113660), (585, 113693), (587, 113702), (598, 113774), (602, 113804), (627, 113921), (637, 113966), (647, 114008), (682, 114152), (702, 114212), (735, 114314), (773, 114401), (775, 114404), (783, 114422), (794, 114458), (797, 114461), (824, 114521), (829, 114539), (858, 114635), (870, 114665), (874, 114683), (884, 114713), (918, 114806), (920, 114821), (949, 114902), (950, 114908), (953, 114920),

Gene: Cborch11_78 Start: 55192, Stop: 58488, Start Num: 76

Candidate Starts for Cborch11_78:

(Start: 54 @55162 has 1 MA's), (67, 55183), (Start: 76 @55192 has 69 MA's), (88, 55264), (Start: 92 @55288 has 7 MA's), (95, 55321), (130, 55456), (155, 55546), (156, 55549), (161, 55567), (190, 55675), (234, 55867), (297, 56101), (322, 56158), (348, 56257), (354, 56284), (360, 56311), (361, 56314), (380, 56437), (383, 56476), (389, 56518), (403, 56596), (407, 56614), (411, 56632), (413, 56644), (434, 56719), (476, 56875), (499, 56959), (512, 57037), (519, 57058), (520, 57067), (524, 57073), (530, 57082), (556, 57154), (559, 57169), (566, 57208), (570, 57220), (591, 57313), (592, 57319), (600, 57367), (608, 57409), (648, 57559), (651, 57571), (673, 57655), (705, 57796), (747, 57901), (833, 58000), (835, 58009), (857, 58087), (872, 58126), (874, 58141), (893, 58189), (921, 58285), (926, 58303), (935, 58330), (951, 58378), (959, 58408), (960, 58411), (965, 58426), (973, 58456), (975, 58465), (977, 58471), (978, 58474),

Gene: CeilingFan_84 Start: 58332, Stop: 61652, Start Num: 71

Candidate Starts for CeilingFan_84:

(Start: 71 @58332 has 29 MA's), (83, 58383), (88, 58404), (Start: 92 @58428 has 7 MA's), (106, 58509), (160, 58707), (217, 58887), (229, 58935), (230, 58938), (236, 58992), (247, 59043), (249, 59061), (251, 59070), (264, 59106), (296, 59214), (298, 59223), (360, 59433), (373, 59502), (397, 59667), (412, 59745), (429, 59814), (470, 59907), (502, 60030), (520, 60114), (546, 60177), (554, 60186), (598, 60390), (608, 60444), (611, 60453), (615, 60471), (617, 60477), (668, 60669), (674,

60693), (678, 60720), (706, 60828), (766, 61017), (796, 61095), (817, 61137), (822, 61155), (832, 61197), (844, 61236), (845, 61242), (852, 61269), (865, 61308), (882, 61356), (904, 61437), (908, 61458), (917, 61485), (918, 61488), (923, 61503), (933, 61536), (954, 61605),

Gene: Celeste_56 Start: 41488, Stop: 38009, Start Num: 70

Candidate Starts for Celeste_56:

(Start: 37 @41557 has 1 MA's), (Start: 70 @41488 has 164 MA's), (Start: 85 @41425 has 1 MA's), (87, 41416), (94, 41374), (111, 41281), (129, 41212), (147, 41143), (159, 41089), (177, 41017), (185, 40981), (201, 40921), (229, 40843), (256, 40696), (270, 40657), (278, 40630), (282, 40612), (Start: 291 @40591 has 6 MA's), (296, 40576), (349, 40456), (352, 40444), (382, 40258), (383, 40252), (390, 40207), (406, 40123), (408, 40105), (423, 40048), (424, 40045), (427, 40033), (470, 39895), (472, 39889), (475, 39874), (477, 39868), (486, 39835), (507, 39757), (513, 39724), (564, 39583), (570, 39562), (586, 39502), (587, 39496), (597, 39427), (607, 39364), (613, 39343), (623, 39298), (635, 39259), (650, 39202), (652, 39193), (678, 39085), (683, 39064), (686, 39043), (697, 39013), (706, 38986), (727, 38920), (729, 38911), (733, 38899), (763, 38812), (778, 38788), (827, 38644), (843, 38596), (869, 38512), (877, 38485), (911, 38347), (914, 38338), (920, 38311), (935, 38263), (937, 38257), (945, 38236), (946, 38230), (974, 38125), (986, 38086), (995, 38023),

Gene: Celia_53 Start: 38881, Stop: 35396, Start Num: 70

Candidate Starts for Celia_53:

(36, 38950), (39, 38941), (50, 38914), (Start: 70 @38881 has 164 MA's), (78, 38866), (80, 38854), (87, 38806), (89, 38794), (94, 38764), (103, 38713), (111, 38671), (122, 38638), (135, 38575), (167, 38440), (176, 38410), (177, 38407), (186, 38365), (201, 38311), (238, 38167), (256, 38086), (275, 38029), (278, 38020), (282, 38002), (Start: 291 @37981 has 6 MA's), (292, 37975), (325, 37924), (330, 37912), (349, 37846), (352, 37834), (359, 37807), (372, 37732), (382, 37648), (383, 37642), (408, 37495), (423, 37438), (424, 37435), (448, 37366), (450, 37357), (458, 37327), (459, 37324), (470, 37285), (472, 37279), (477, 37258), (486, 37225), (489, 37219), (507, 37147), (513, 37114), (518, 37102), (555, 37021), (564, 36973), (566, 36964), (581, 36919), (582, 36916), (586, 36892), (601, 36787), (607, 36754), (623, 36688), (650, 36592), (652, 36583), (678, 36475), (686, 36433), (697, 36403), (727, 36310), (729, 36301), (733, 36289), (735, 36286), (752, 36223), (757, 36217), (797, 36130), (808, 36109), (818, 36082), (838, 36004), (843, 35983), (856, 35935), (865, 35908), (905, 35764), (916, 35719), (950, 35602), (951, 35599), (974, 35512), (986, 35473), (988, 35467), (995, 35410), (997, 35401),

Gene: Chargie21_206 Start: 111889, Stop: 115284, Start Num: 70

Candidate Starts for Chargie21_206:

(Start: 25 @111796 has 44 MA's), (Start: 28 @111802 has 6 MA's), (Start: 32 @111814 has 8 MA's), (Start: 37 @111823 has 1 MA's), (Start: 70 @111889 has 164 MA's), (87, 111964), (107, 112078), (115, 112102), (136, 112162), (165, 112273), (173, 112312), (180, 112336), (188, 112378), (214, 112477), (224, 112519), (225, 112525), (230, 112537), (238, 112600), (251, 112660), (252, 112663), (260, 112690), (272, 112732), (292, 112795), (346, 112915), (353, 112951), (358, 112969), (361, 112984), (375, 113101), (381, 113140), (397, 113260), (405, 113302), (414, 113347), (416, 113356), (429, 113407), (441, 113449), (462, 113515), (465, 113524), (466, 113527), (468, 113533), (469, 113536), (470, 113545), (472, 113551), (475, 113566), (502, 113653), (532, 113758), (547, 113812), (562, 113899), (568, 113929), (578, 113959), (585, 113992), (587, 114001), (598, 114073), (602, 114103), (627, 114220), (637, 114265), (647, 114307), (682, 114451), (702, 114511), (735, 114613), (773, 114700), (775, 114703), (783, 114721), (794, 114757), (797, 114760), (824, 114820), (829, 114838), (858, 114934), (870, 114964), (874, 114982), (884, 115012), (918, 115105), (920, 115120), (949, 115201), (950, 115207), (953, 115219),

Gene: CharlieB_203 Start: 112494, Stop: 116012, Start Num: 18

Candidate Starts for CharlieB_203:

(Start: 18 @112494 has 5 MA's), (Start: 25 @112524 has 44 MA's), (Start: 28 @112530 has 6 MA's), (Start: 32 @112542 has 8 MA's), (Start: 37 @112551 has 1 MA's), (Start: 70 @112617 has 164 MA's), (87, 112692), (107, 112806), (115, 112830), (136, 112890), (165, 113001), (173, 113040), (180, 113064), (188, 113106), (214, 113205), (224, 113247), (225, 113253), (230, 113265), (238, 113328), (251, 113388), (252, 113391), (260, 113418), (272, 113460), (292, 113523), (346, 113643), (353, 113679), (358, 113697), (361, 113712), (375, 113829), (381, 113868), (397, 113988), (405, 114030), (414, 114075), (416, 114084), (429, 114135), (441, 114177), (462, 114243), (465, 114252), (466, 114255), (468, 114261), (469, 114264), (470, 114273), (472, 114279), (475, 114294), (502, 114381), (532, 114486), (547, 114540), (562, 114627), (568, 114657), (578, 114687), (585, 114720), (587, 114729), (598, 114801), (602, 114831), (627, 114948), (637, 114993), (647, 115035), (682, 115179), (702, 115239), (735, 115341), (773, 115428), (775, 115431), (783, 115449), (794, 115485), (797, 115488), (824, 115548), (829, 115566), (858, 115662), (870, 115692), (874, 115710), (884, 115740), (918, 115833), (920, 115848), (949, 115929), (950, 115935), (953, 115947),

Gene: ChaylaJr_206 Start: 112317, Stop: 115712, Start Num: 70

Candidate Starts for ChaylaJr_206:

(Start: 25 @112224 has 44 MA's), (Start: 28 @112230 has 6 MA's), (Start: 32 @112242 has 8 MA's), (Start: 37 @112251 has 1 MA's), (Start: 70 @112317 has 164 MA's), (87, 112392), (107, 112506), (115, 112530), (136, 112590), (165, 112701), (173, 112740), (180, 112764), (188, 112806), (214, 112905), (224, 112947), (225, 112953), (230, 112965), (238, 113028), (251, 113088), (252, 113091), (260, 113118), (272, 113160), (292, 113223), (346, 113343), (353, 113379), (358, 113397), (361, 113412), (375, 113529), (381, 113568), (397, 113688), (405, 113730), (414, 113775), (416, 113784), (429, 113835), (441, 113877), (462, 113943), (465, 113952), (466, 113955), (468, 113961), (469, 113964), (470, 113973), (472, 113979), (475, 113994), (502, 114081), (532, 114186), (547, 114240), (562, 114327), (568, 114357), (578, 114387), (585, 114420), (587, 114429), (598, 114501), (602, 114531), (627, 114648), (637, 114693), (647, 114735), (682, 114879), (702, 114939), (735, 115041), (773, 115128), (775, 115131), (783, 115149), (794, 115185), (797, 115188), (824, 115248), (829, 115266), (858, 115362), (870, 115392), (874, 115410), (884, 115440), (918, 115533), (920, 115548), (949, 115629), (950, 115635), (953, 115647),

Gene: CherryTomatoes_154 Start: 105997, Stop: 109452, Start Num: 70

Candidate Starts for CherryTomatoes_154:

(Start: 70 @105997 has 164 MA's), (87, 106072), (136, 106270), (146, 106306), (164, 106378), (166, 106399), (196, 106519), (201, 106543), (204, 106567), (210, 106588), (214, 106615), (224, 106657), (235, 106726), (238, 106738), (251, 106795), (252, 106798), (260, 106825), (292, 106927), (361, 107116), (362, 107119), (365, 107152), (411, 107470), (414, 107485), (415, 107488), (475, 107695), (476, 107698), (477, 107701), (478, 107710), (484, 107728), (502, 107791), (503, 107800), (515, 107863), (549, 107953), (568, 108064), (597, 108202), (598, 108205), (607, 108256), (608, 108259), (629, 108346), (668, 108517), (729, 108739), (816, 108940), (848, 109054), (851, 109063), (858, 109087), (869, 109114), (870, 109117), (874, 109135), (884, 109165), (890, 109183), (899, 109213), (900, 109216), (917, 109255), (918, 109258), (964, 109408),

Gene: ChewyVIII_70 Start: 52283, Stop: 49815, Start Num: 308

Candidate Starts for ChewyVIII_70:

(Start: 308 @52283 has 1 MA's), (347, 52151), (358, 52103), (378, 51977), (380, 51962), (386, 51902), (394, 51863), (407, 51785), (418, 51734), (465, 51611), (495, 51497), (511, 51419), (533, 51380), (539, 51365), (574, 51233), (588, 51152), (608, 51035), (613, 51017), (640, 50909), (641, 50903), (645, 50894), (653, 50858), (665, 50828), (666, 50816), (672, 50789), (673, 50786), (692, 50693), (695, 50681), (701, 50663), (734, 50576), (745, 50534), (767, 50477), (775, 50462), (792, 50408), (814, 50366), (820, 50354), (852, 50234), (853, 50231), (878, 50168), (975, 49844),

Gene: ChickenPhender_205 Start: 112036, Stop: 115431, Start Num: 70

Candidate Starts for ChickenPhender_205:

(Start: 25 @111943 has 44 MA's), (Start: 28 @111949 has 6 MA's), (Start: 32 @111961 has 8 MA's), (Start: 37 @111970 has 1 MA's), (Start: 70 @112036 has 164 MA's), (87, 112111), (107, 112225), (115, 112249), (136, 112309), (165, 112420), (173, 112459), (180, 112483), (188, 112525), (214, 112624), (224, 112666), (225, 112672), (230, 112684), (238, 112747), (251, 112807), (252, 112810), (260, 112837), (272, 112879), (292, 112942), (346, 113062), (353, 113098), (358, 113116), (361, 113131), (375, 113248), (381, 113287), (397, 113407), (405, 113449), (414, 113494), (416, 113503), (429, 113554), (441, 113596), (462, 113662), (465, 113671), (466, 113674), (468, 113680), (469, 113683), (470, 113692), (472, 113698), (475, 113713), (502, 113800), (532, 113905), (547, 113959), (562, 114046), (568, 114076), (578, 114106), (585, 114139), (587, 114148), (598, 114220), (602, 114250), (627, 114367), (637, 114412), (647, 114454), (682, 114598), (702, 114658), (735, 114760), (773, 114847), (775, 114850), (783, 114868), (794, 114904), (797, 114907), (824, 114967), (829, 114985), (858, 115081), (870, 115111), (874, 115129), (884, 115159), (918, 115252), (920, 115267), (949, 115348), (950, 115354), (953, 115366),

Gene: Chidiebere_98 Start: 70671, Stop: 73499, Start Num: 48

Candidate Starts for Chidiebere_98:

(Start: 48 @70671 has 1 MA's), (Start: 56 @70683 has 1 MA's), (Start: 59 @70686 has 8 MA's), (87, 70779), (95, 70839), (134, 70989), (135, 70992), (137, 70998), (161, 71097), (166, 71127), (167, 71130), (183, 71193), (188, 71214), (189, 71217), (196, 71244), (225, 71361), (229, 71370), (236, 71427), (238, 71436), (254, 71502), (273, 71568), (349, 71733), (353, 71751), (357, 71766), (359, 71772), (361, 71784), (369, 71811), (370, 71814), (377, 71874), (378, 71883), (379, 71886), (381, 71898), (384, 71943), (396, 72012), (399, 72036), (433, 72192), (439, 72210), (443, 72234), (448, 72252), (476, 72348), (487, 72390), (491, 72396), (502, 72432), (503, 72441), (506, 72459), (507, 72465), (511, 72489), (512, 72495), (513, 72498), (520, 72516), (522, 72519), (560, 72612), (570, 72657), (572, 72663), (580, 72687), (581, 72690), (583, 72699), (584, 72705), (586, 72717), (605, 72834), (607, 72852), (608, 72855), (611, 72864), (640, 72978), (643, 72993), (678, 73140), (680, 73149), (681, 73152), (683, 73158), (703, 73224), (708, 73242), (712, 73254), (714, 73263), (748, 73377), (754, 73389), (760, 73404), (791, 73479), (794, 73488),

Gene: Chill_69 Start: 49783, Stop: 53085, Start Num: 27

Candidate Starts for Chill_69:

(Start: 27 @49783 has 19 MA's), (Start: 64 @49870 has 3 MA's), (66, 49876), (Start: 73 @49885 has 22 MA's), (Start: 92 @49981 has 7 MA's), (130, 50137), (154, 50224), (155, 50227), (166, 50278), (234, 50542), (241, 50581), (258, 50653), (262, 50662), (283, 50737), (315, 50803), (317, 50809), (333, 50863), (340, 50881), (349, 50932), (350, 50935), (357, 50965), (373, 51049), (378, 51085), (380, 51100), (407, 51277), (436, 51391), (470, 51472), (505, 51607), (511, 51640), (515, 51646), (528, 51667), (533, 51676), (546, 51721), (566, 51790), (571, 51805), (578, 51826), (588, 51874), (598, 51937), (605, 51970), (606, 51973), (607, 51988), (617, 52024), (636, 52099), (668, 52222), (673, 52240), (691, 52318), (692, 52321), (695, 52333), (718, 52399), (722, 52411), (729, 52441), (738, 52462), (802, 52534), (837, 52591), (865, 52690), (891, 52756), (915, 52846), (925, 52876), (926, 52879), (936, 52909), (950, 52954), (961, 52996), (969, 53026), (973, 53038), (977, 53053), (980, 53062),

Gene: ChisanaKitsune_95 Start: 69630, Stop: 72443, Start Num: 59

Candidate Starts for ChisanaKitsune_95:

(Start: 48 @69615 has 1 MA's), (Start: 56 @69627 has 1 MA's), (Start: 59 @69630 has 8 MA's), (87, 69723), (95, 69783), (134, 69933), (135, 69936), (137, 69942), (161, 70041), (166, 70071), (167, 70074), (183, 70137), (188, 70158), (189, 70161), (196, 70188), (225, 70305), (229, 70314), (236, 70371), (238, 70380), (254, 70446), (273, 70512), (280, 70536), (349, 70677), (353, 70695), (357, 70710), (359, 70716), (361, 70728), (369, 70755), (370, 70758), (377, 70818), (378, 70827), (379, 70830), (381, 70842), (384, 70887), (396, 70956), (433, 71136), (439, 71154), (443, 71178), (448, 71196), (476, 71292), (487, 71334), (502, 71376), (503, 71385), (506, 71403), (507, 71409), (511, 71433), (512, 71439), (513, 71442), (520, 71460), (522, 71463), (560, 71556), (570, 71601), (572,

71607), (580, 71631), (581, 71634), (583, 71643), (584, 71649), (586, 71661), (605, 71778), (607, 71796), (608, 71799), (611, 71808), (643, 71937), (678, 72084), (680, 72093), (681, 72096), (683, 72102), (708, 72186), (712, 72198), (714, 72207), (750, 72324), (760, 72348),

Gene: Chivey_58 Start: 40699, Stop: 43002, Start Num: 286

Candidate Starts for Chivey_58:

(Start: 286 @40699 has 29 MA's), (Start: 291 @40705 has 6 MA's), (328, 40783), (346, 40855), (350, 40876), (358, 40909), (360, 40921), (361, 40924), (363, 40942), (366, 40948), (377, 41017), (380, 41041), (383, 41080), (390, 41125), (393, 41137), (407, 41218), (436, 41332), (440, 41344), (472, 41419), (476, 41437), (496, 41515), (499, 41521), (501, 41530), (506, 41563), (511, 41593), (515, 41599), (528, 41620), (533, 41629), (544, 41659), (564, 41734), (566, 41743), (570, 41755), (577, 41773), (581, 41788), (598, 41890), (613, 41962), (619, 41986), (640, 42070), (666, 42160), (668, 42172), (673, 42190), (688, 42268), (689, 42274), (692, 42283), (702, 42316), (725, 42388), (846, 42568), (854, 42598), (876, 42661), (899, 42733), (940, 42856), (950, 42889), (963, 42934), (975, 42979), (977, 42985),

Gene: Chomp_209 Start: 113666, Stop: 117061, Start Num: 70

Candidate Starts for Chomp_209:

(Start: 25 @113573 has 44 MA's), (Start: 28 @113579 has 6 MA's), (Start: 32 @113591 has 8 MA's), (Start: 37 @113600 has 1 MA's), (Start: 70 @113666 has 164 MA's), (87, 113741), (107, 113855), (115, 113879), (136, 113939), (165, 114050), (173, 114089), (180, 114113), (188, 114155), (214, 114254), (224, 114296), (225, 114302), (230, 114314), (238, 114377), (251, 114437), (252, 114440), (260, 114467), (272, 114509), (292, 114572), (346, 114692), (353, 114728), (358, 114746), (361, 114761), (375, 114878), (381, 114917), (397, 115037), (405, 115079), (414, 115124), (416, 115133), (429, 115184), (441, 115226), (462, 115292), (465, 115301), (466, 115304), (468, 115310), (469, 115313), (470, 115322), (472, 115328), (475, 115343), (502, 115430), (532, 115535), (547, 115589), (562, 115676), (568, 115706), (578, 115736), (585, 115769), (587, 115778), (598, 115850), (602, 115880), (627, 115997), (637, 116042), (647, 116084), (682, 116228), (702, 116288), (735, 116390), (773, 116477), (775, 116480), (783, 116498), (794, 116534), (797, 116537), (824, 116597), (829, 116615), (858, 116711), (870, 116741), (874, 116759), (884, 116789), (918, 116882), (920, 116897), (949, 116978), (950, 116984), (953, 116996),

Gene: Chucky_54 Start: 42494, Stop: 39009, Start Num: 70

Candidate Starts for Chucky_54:

(Start: 37 @42563 has 1 MA's), (Start: 70 @42494 has 164 MA's), (Start: 85 @42431 has 1 MA's), (87, 42422), (94, 42380), (111, 42287), (129, 42218), (147, 42149), (159, 42095), (177, 42023), (185, 41987), (201, 41927), (256, 41702), (270, 41663), (278, 41636), (282, 41618), (Start: 291 @41597 has 6 MA's), (296, 41582), (325, 41540), (349, 41462), (352, 41450), (382, 41264), (383, 41258), (390, 41213), (406, 41129), (408, 41111), (423, 41054), (424, 41051), (427, 41039), (470, 40901), (472, 40895), (475, 40880), (477, 40874), (486, 40841), (507, 40763), (513, 40730), (564, 40589), (586, 40508), (587, 40502), (597, 40433), (607, 40370), (613, 40349), (623, 40304), (650, 40208), (652, 40199), (654, 40193), (678, 40091), (680, 40082), (683, 40070), (686, 40049), (697, 40019), (706, 39992), (727, 39926), (729, 39917), (733, 39905), (763, 39818), (827, 39650), (843, 39602), (877, 39491), (879, 39485), (911, 39353), (914, 39344), (920, 39317), (946, 39236), (982, 39104), (986, 39092),

Gene: CindyLou_210 Start: 113926, Stop: 117321, Start Num: 70

Candidate Starts for CindyLou_210:

(Start: 25 @113833 has 44 MA's), (Start: 28 @113839 has 6 MA's), (Start: 32 @113851 has 8 MA's), (Start: 37 @113860 has 1 MA's), (Start: 70 @113926 has 164 MA's), (87, 114001), (107, 114115), (115, 114139), (136, 114199), (165, 114310), (173, 114349), (180, 114373), (188, 114415), (214, 114514), (224, 114556), (225, 114562), (230, 114574), (238, 114637), (251, 114697), (252, 114700), (260, 114727), (272, 114769), (292, 114832), (353, 114988), (358, 115006), (361, 115021), (375,

115138), (381, 115177), (397, 115297), (405, 115339), (414, 115384), (416, 115393), (429, 115444), (441, 115486), (462, 115552), (465, 115561), (466, 115564), (468, 115570), (469, 115573), (470, 115582), (472, 115588), (475, 115603), (502, 115690), (532, 115795), (547, 115849), (562, 115936), (568, 115966), (578, 115996), (585, 116029), (587, 116038), (598, 116110), (602, 116140), (627, 116257), (637, 116302), (647, 116344), (682, 116488), (702, 116548), (735, 116650), (773, 116737), (775, 116740), (783, 116758), (794, 116794), (797, 116797), (824, 116857), (829, 116875), (858, 116971), (870, 117001), (874, 117019), (884, 117049), (918, 117142), (920, 117157), (949, 117238), (950, 117244), (953, 117256),

Gene: Circinus_58 Start: 51862, Stop: 55149, Start Num: 72

Candidate Starts for Circinus_58:

(Start: 72 @51862 has 63 MA's), (80, 51883), (88, 51934), (Start: 92 @51958 has 7 MA's), (109, 52054), (160, 52237), (175, 52297), (202, 52387), (217, 52417), (224, 52450), (226, 52459), (229, 52465), (236, 52522), (249, 52585), (264, 52630), (276, 52678), (360, 52957), (373, 53026), (390, 53158), (397, 53191), (414, 53278), (461, 53374), (472, 53413), (475, 53428), (501, 53524), (502, 53530), (507, 53563), (518, 53608), (520, 53614), (536, 53644), (554, 53686), (563, 53731), (570, 53758), (586, 53821), (598, 53893), (608, 53947), (611, 53956), (615, 53974), (617, 53980), (651, 54106), (666, 54160), (668, 54172), (678, 54223), (702, 54304), (704, 54310), (751, 54466), (832, 54688), (833, 54691), (865, 54799), (869, 54808), (882, 54847), (906, 54937), (918, 54979), (923, 54994), (938, 55042), (961, 55120),

Gene: CoffeeBean_59 Start: 45708, Stop: 42292, Start Num: 76

Candidate Starts for CoffeeBean_59:

(Start: 76 @45708 has 69 MA's), (89, 45627), (Start: 92 @45612 has 7 MA's), (111, 45504), (113, 45498), (130, 45450), (152, 45369), (163, 45327), (220, 45117), (223, 45102), (225, 45093), (232, 45069), (234, 45039), (241, 45000), (262, 44919), (273, 44877), (323, 44742), (349, 44628), (361, 44577), (363, 44559), (367, 44550), (378, 44472), (380, 44457), (383, 44418), (390, 44379), (407, 44286), (418, 44235), (420, 44229), (429, 44190), (472, 44085), (475, 44070), (476, 44067), (505, 43953), (506, 43950), (511, 43920), (521, 43902), (523, 43899), (527, 43893), (529, 43890), (541, 43857), (546, 43836), (588, 43668), (600, 43590), (607, 43551), (608, 43548), (610, 43542), (615, 43524), (639, 43428), (645, 43410), (653, 43374), (673, 43302), (692, 43209), (695, 43197), (716, 43134), (733, 43077), (774, 42948), (786, 42918), (810, 42858), (812, 42855), (825, 42801), (850, 42711), (863, 42675), (883, 42630), (888, 42615), (899, 42573), (910, 42528), (929, 42474), (932, 42465), (936, 42453), (938, 42447), (945, 42429), (958, 42378), (959, 42375), (971, 42333),

Gene: Colt_200 Start: 115739, Stop: 119134, Start Num: 70

Candidate Starts for Colt_200:

(Start: 25 @115646 has 44 MA's), (Start: 28 @115652 has 6 MA's), (Start: 32 @115664 has 8 MA's), (Start: 37 @115673 has 1 MA's), (Start: 70 @115739 has 164 MA's), (87, 115814), (107, 115928), (115, 115952), (136, 116012), (165, 116123), (173, 116162), (180, 116186), (188, 116228), (214, 116327), (224, 116369), (225, 116375), (230, 116387), (238, 116450), (251, 116510), (252, 116513), (260, 116540), (272, 116582), (292, 116645), (353, 116801), (358, 116819), (361, 116834), (375, 116951), (381, 116990), (397, 117110), (405, 117152), (414, 117197), (416, 117206), (429, 117257), (441, 117299), (462, 117365), (465, 117374), (466, 117377), (468, 117383), (469, 117386), (470, 117395), (472, 117401), (475, 117416), (502, 117503), (532, 117608), (547, 117662), (562, 117749), (568, 117779), (578, 117809), (585, 117842), (587, 117851), (598, 117923), (602, 117953), (627, 118070), (637, 118115), (647, 118157), (682, 118301), (702, 118361), (735, 118463), (773, 118550), (775, 118553), (783, 118571), (794, 118607), (797, 118610), (824, 118670), (829, 118688), (858, 118784), (870, 118814), (874, 118832), (884, 118862), (918, 118955), (920, 118970), (950, 119057), (953, 119069), (965, 119108),

Gene: Commandaria_61 Start: 49218, Stop: 45910, Start Num: 76

Candidate Starts for Commandaria_61:

(Start: 76 @49218 has 69 MA's), (88, 49146), (89, 49137), (Start: 92 @49122 has 7 MA's), (97, 49077), (127, 48969), (130, 48960), (163, 48837), (207, 48678), (209, 48672), (215, 48648), (232, 48579), (235, 48540), (262, 48429), (318, 48303), (358, 48132), (363, 48099), (367, 48090), (378, 48012), (380, 47997), (390, 47919), (401, 47859), (406, 47835), (407, 47826), (461, 47661), (505, 47493), (511, 47460), (515, 47454), (521, 47442), (533, 47424), (546, 47379), (599, 47139), (608, 47094), (610, 47088), (615, 47070), (639, 46974), (645, 46956), (653, 46920), (719, 46692), (723, 46680), (742, 46635), (762, 46560), (800, 46476), (839, 46374), (850, 46326), (888, 46230), (889, 46227), (896, 46203), (936, 46068), (940, 46056), (961, 45987), (971, 45951),

Gene: Comrade_61 Start: 49851, Stop: 53141, Start Num: 72

Candidate Starts for Comrade_61:

(60, 49833), (Start: 72 @49851 has 63 MA's), (80, 49872), (83, 49902), (88, 49923), (91, 49941), (Start: 92 @49947 has 7 MA's), (132, 50115), (142, 50157), (160, 50226), (175, 50286), (213, 50400), (217, 50406), (236, 50511), (249, 50574), (250, 50580), (264, 50619), (324, 50808), (333, 50835), (359, 50937), (373, 51015), (408, 51243), (417, 51279), (461, 51363), (472, 51402), (500, 51507), (502, 51519), (507, 51552), (512, 51582), (513, 51585), (518, 51597), (520, 51603), (554, 51675), (568, 51741), (570, 51747), (586, 51810), (598, 51882), (608, 51936), (611, 51945), (615, 51963), (617, 51969), (648, 52083), (666, 52149), (668, 52161), (681, 52221), (682, 52224), (698, 52281), (700, 52287), (704, 52299), (714, 52335), (739, 52404), (811, 52602), (822, 52635), (829, 52671), (832, 52677), (835, 52689), (865, 52788), (869, 52797), (874, 52818), (886, 52848), (902, 52905), (918, 52968), (934, 53019), (938, 53031),

Gene: Concombres_214 Start: 115529, Stop: 118924, Start Num: 70

Candidate Starts for Concombres_214:

(Start: 25 @115436 has 44 MA's), (Start: 28 @115442 has 6 MA's), (Start: 32 @115454 has 8 MA's), (Start: 37 @115463 has 1 MA's), (Start: 70 @115529 has 164 MA's), (87, 115604), (107, 115718), (115, 115742), (136, 115802), (165, 115913), (173, 115952), (180, 115976), (188, 116018), (214, 116117), (224, 116159), (225, 116165), (230, 116177), (238, 116240), (251, 116300), (252, 116303), (260, 116330), (272, 116372), (292, 116435), (353, 116591), (358, 116609), (361, 116624), (375, 116741), (381, 116780), (397, 116900), (405, 116942), (414, 116987), (416, 116996), (429, 117047), (441, 117089), (462, 117155), (465, 117164), (466, 117167), (468, 117173), (469, 117176), (470, 117185), (472, 117191), (475, 117206), (502, 117293), (532, 117398), (547, 117452), (562, 117539), (568, 117569), (578, 117599), (585, 117632), (587, 117641), (598, 117713), (602, 117743), (627, 117860), (637, 117905), (647, 117947), (682, 118091), (702, 118151), (735, 118253), (773, 118340), (775, 118343), (783, 118361), (794, 118397), (797, 118400), (824, 118460), (829, 118478), (858, 118574), (870, 118604), (874, 118622), (884, 118652), (918, 118745), (920, 118760), (949, 118841), (950, 118847), (953, 118859),

Gene: CoolCookie_56 Start: 41279, Stop: 43582, Start Num: 286

Candidate Starts for CoolCookie_56:

(Start: 286 @41279 has 29 MA's), (Start: 291 @41285 has 6 MA's), (328, 41363), (346, 41435), (350, 41456), (358, 41489), (360, 41501), (361, 41504), (363, 41522), (377, 41597), (380, 41621), (383, 41660), (390, 41705), (393, 41717), (407, 41798), (436, 41912), (440, 41924), (472, 41999), (476, 42017), (496, 42095), (499, 42101), (501, 42110), (506, 42143), (511, 42173), (515, 42179), (528, 42200), (533, 42209), (544, 42239), (564, 42314), (566, 42323), (576, 42347), (577, 42353), (578, 42359), (581, 42368), (598, 42470), (613, 42542), (619, 42566), (640, 42650), (666, 42740), (668, 42752), (673, 42770), (688, 42848), (689, 42854), (692, 42863), (702, 42896), (725, 42968), (846, 43148), (854, 43178), (876, 43241), (899, 43313), (940, 43436), (950, 43469), (963, 43514), (975, 43559), (977, 43565),

Gene: Crestdrop_57 Start: 40973, Stop: 43273, Start Num: 286

Candidate Starts for Crestdrop_57:

(Start: 286 @40973 has 29 MA's), (Start: 291 @40979 has 6 MA's), (328, 41054), (346, 41126), (350, 41147), (358, 41180), (360, 41192), (363, 41213), (366, 41219), (377, 41288), (380, 41312), (383, 41351), (393, 41408), (407, 41489), (436, 41603), (440, 41615), (472, 41690), (476, 41708), (496, 41786), (499, 41792), (501, 41801), (506, 41834), (511, 41864), (515, 41870), (528, 41891), (533, 41900), (544, 41930), (564, 42005), (566, 42014), (576, 42038), (577, 42044), (581, 42059), (598, 42161), (613, 42233), (619, 42257), (640, 42341), (666, 42431), (668, 42443), (673, 42461), (688, 42539), (689, 42545), (692, 42554), (702, 42587), (725, 42659), (846, 42839), (854, 42869), (876, 42932), (899, 43004), (940, 43127), (950, 43160), (963, 43205), (975, 43250), (977, 43256),

Gene: Cross_80 Start: 59163, Stop: 62447, Start Num: 72

Candidate Starts for Cross_80:

(Start: 72 @59163 has 63 MA's), (82, 59208), (88, 59238), (91, 59256), (Start: 92 @59262 has 7 MA's), (160, 59541), (185, 59643), (217, 59721), (236, 59826), (249, 59889), (250, 59895), (264, 59934), (298, 60051), (329, 60135), (360, 60261), (369, 60291), (373, 60330), (374, 60339), (405, 60537), (472, 60717), (500, 60822), (501, 60828), (502, 60834), (520, 60918), (536, 60948), (554, 60990), (560, 61017), (566, 61050), (570, 61062), (586, 61125), (598, 61197), (608, 61251), (611, 61260), (613, 61269), (615, 61278), (617, 61284), (678, 61527), (698, 61596), (702, 61608), (737, 61713), (805, 61908), (819, 61941), (832, 61992), (844, 62031), (845, 62037), (865, 62103), (882, 62151), (893, 62187), (904, 62232), (906, 62241), (918, 62283), (932, 62328), (933, 62331), (938, 62346),

Gene: Cruella_43 Start: 41952, Stop: 38659, Start Num: 76

Candidate Starts for Cruella_43:

(Start: 76 @41952 has 69 MA's), (84, 41895), (89, 41871), (Start: 92 @41856 has 7 MA's), (93, 41847), (130, 41700), (194, 41418), (207, 41340), (223, 41274), (279, 41031), (327, 40926), (349, 40824), (360, 40776), (378, 40671), (380, 40656), (393, 40560), (444, 40341), (445, 40338), (456, 40323), (469, 40293), (475, 40263), (505, 40146), (511, 40113), (527, 40086), (538, 40062), (577, 39915), (578, 39909), (586, 39873), (588, 39861), (591, 39840), (606, 39765), (608, 39747), (653, 39570), (665, 39540), (669, 39513), (673, 39498), (717, 39369), (746, 39336), (790, 39249), (837, 39135), (839, 39129), (842, 39117), (893, 38967), (894, 38964), (896, 38958), (900, 38940), (903, 38931), (940, 38811), (948, 38787), (957, 38751), (958, 38745),

Gene: Cursive_78 Start: 58688, Stop: 61972, Start Num: 72

Candidate Starts for Cursive_78:

(Start: 72 @58688 has 63 MA's), (82, 58733), (88, 58763), (91, 58781), (Start: 92 @58787 has 7 MA's), (160, 59066), (185, 59168), (217, 59246), (236, 59351), (249, 59414), (250, 59420), (264, 59459), (298, 59576), (329, 59660), (360, 59786), (369, 59816), (373, 59855), (374, 59864), (405, 60062), (472, 60242), (500, 60347), (501, 60353), (502, 60359), (520, 60443), (536, 60473), (554, 60515), (560, 60542), (566, 60575), (570, 60587), (586, 60650), (598, 60722), (608, 60776), (611, 60785), (613, 60794), (615, 60803), (617, 60809), (678, 61052), (698, 61121), (702, 61133), (737, 61238), (805, 61433), (819, 61466), (832, 61517), (844, 61556), (845, 61562), (865, 61628), (882, 61676), (893, 61712), (904, 61757), (906, 61766), (918, 61808), (932, 61853), (933, 61856), (938, 61871),

Gene: Cybele_57 Start: 41252, Stop: 43555, Start Num: 286

Candidate Starts for Cybele_57:

(Start: 286 @41252 has 29 MA's), (Start: 291 @41258 has 6 MA's), (328, 41336), (346, 41408), (350, 41429), (358, 41462), (360, 41474), (361, 41477), (363, 41495), (377, 41570), (380, 41594), (383, 41633), (390, 41678), (393, 41690), (407, 41771), (436, 41885), (440, 41897), (472, 41972), (476, 41990), (496, 42068), (499, 42074), (501, 42083), (506, 42116), (511, 42146), (515, 42152), (528, 42173), (533, 42182), (544, 42212), (564, 42287), (566, 42296), (576, 42320), (577, 42326), (578, 42332), (581, 42341), (598, 42443), (613, 42515), (619, 42539), (640, 42623), (666, 42713), (668, 42725), (673, 42743), (688, 42821), (689, 42827), (692, 42836), (702, 42869), (725, 42941), (846,

43121), (854, 43151), (876, 43214), (899, 43286), (940, 43409), (950, 43442), (963, 43487), (975, 43532), (977, 43538),

Gene: DTDevon_211 Start: 114322, Stop: 117810, Start Num: 25

Candidate Starts for DTDevon_211:

(Start: 25 @114322 has 44 MA's), (Start: 28 @114328 has 6 MA's), (Start: 32 @114340 has 8 MA's), (Start: 37 @114349 has 1 MA's), (Start: 70 @114415 has 164 MA's), (87, 114490), (107, 114604), (115, 114628), (136, 114688), (165, 114799), (173, 114838), (180, 114862), (188, 114904), (214, 115003), (224, 115045), (225, 115051), (230, 115063), (238, 115126), (251, 115186), (252, 115189), (260, 115216), (272, 115258), (292, 115321), (353, 115477), (358, 115495), (361, 115510), (375, 115627), (381, 115666), (397, 115786), (405, 115828), (414, 115873), (416, 115882), (429, 115933), (441, 115975), (462, 116041), (465, 116050), (466, 116053), (468, 116059), (469, 116062), (470, 116071), (472, 116077), (475, 116092), (502, 116179), (532, 116284), (547, 116338), (562, 116425), (568, 116455), (578, 116485), (585, 116518), (587, 116527), (598, 116599), (602, 116629), (627, 116746), (637, 116791), (647, 116833), (682, 116977), (702, 117037), (735, 117139), (773, 117226), (775, 117229), (783, 117247), (794, 117283), (797, 117286), (824, 117346), (829, 117364), (858, 117460), (870, 117490), (874, 117508), (884, 117538), (918, 117631), (920, 117646), (949, 117727), (950, 117733), (953, 117745),

Gene: Daffodil_214 Start: 113287, Stop: 116775, Start Num: 25

Candidate Starts for Daffodil_214:

(Start: 25 @113287 has 44 MA's), (Start: 28 @113293 has 6 MA's), (Start: 32 @113305 has 8 MA's), (Start: 37 @113314 has 1 MA's), (Start: 70 @113380 has 164 MA's), (87, 113455), (107, 113569), (115, 113593), (136, 113653), (165, 113764), (173, 113803), (180, 113827), (188, 113869), (214, 113968), (224, 114010), (225, 114016), (230, 114028), (238, 114091), (251, 114151), (252, 114154), (260, 114181), (272, 114223), (292, 114286), (346, 114406), (353, 114442), (358, 114460), (361, 114475), (375, 114592), (381, 114631), (397, 114751), (405, 114793), (414, 114838), (416, 114847), (429, 114898), (441, 114940), (462, 115006), (465, 115015), (466, 115018), (468, 115024), (469, 115027), (470, 115036), (472, 115042), (475, 115057), (502, 115144), (532, 115249), (547, 115303), (562, 115390), (568, 115420), (578, 115450), (585, 115483), (587, 115492), (598, 115564), (602, 115594), (627, 115711), (637, 115756), (647, 115798), (682, 115942), (702, 116002), (735, 116104), (773, 116191), (775, 116194), (783, 116212), (794, 116248), (797, 116251), (824, 116311), (829, 116329), (858, 116425), (870, 116455), (874, 116473), (884, 116503), (918, 116596), (920, 116611), (949, 116692), (950, 116698), (953, 116710),

Gene: DalanDe_85 Start: 69803, Stop: 72664, Start Num: 56

Candidate Starts for DalanDe_85:

(Start: 56 @69803 has 1 MA's), (87, 69899), (91, 69923), (95, 69962), (97, 69974), (99, 69980), (101, 69986), (111, 70037), (121, 70064), (161, 70223), (183, 70319), (187, 70334), (196, 70370), (198, 70376), (211, 70424), (217, 70442), (218, 70445), (228, 70487), (236, 70547), (238, 70556), (248, 70604), (262, 70646), (265, 70658), (287, 70733), (353, 70895), (360, 70925), (361, 70928), (375, 71003), (377, 71018), (385, 71093), (390, 71126), (398, 71177), (430, 71324), (437, 71348), (460, 71435), (467, 71456), (476, 71495), (487, 71537), (502, 71579), (503, 71588), (507, 71612), (511, 71636), (512, 71642), (513, 71645), (554, 71729), (570, 71804), (580, 71834), (584, 71852), (586, 71864), (603, 71972), (610, 72008), (614, 72026), (616, 72032), (643, 72140), (678, 72287), (680, 72296), (706, 72383), (712, 72401), (721, 72431), (722, 72434), (729, 72464), (740, 72491), (746, 72515), (760, 72551), (772, 72572), (798, 72641), (806, 72659),

Gene: Dalilpop_64 Start: 50147, Stop: 46866, Start Num: 76

Candidate Starts for Dalilpop_64:

(8, 50339), (Start: 72 @50153 has 63 MA's), (Start: 76 @50147 has 69 MA's), (89, 50066), (Start: 92 @50051 has 7 MA's), (97, 50006), (127, 49895), (130, 49886), (149, 49820), (163, 49763), (201, 49637), (209, 49598), (215, 49574), (221, 49547), (225, 49529), (229, 49520), (235, 49466), (292,

49253), (318, 49229), (378, 48935), (380, 48920), (444, 48602), (461, 48578), (476, 48521), (505, 48410), (506, 48407), (533, 48341), (539, 48326), (592, 48107), (599, 48059), (607, 48017), (608, 48014), (610, 48008), (615, 47990), (639, 47894), (645, 47876), (653, 47840), (692, 47675), (701, 47645), (711, 47615), (759, 47528), (762, 47522), (800, 47435), (825, 47375), (839, 47333), (888, 47189), (889, 47186), (896, 47162), (961, 46946), (971, 46910), (980, 46880),

Gene: Damien_77 Start: 55598, Stop: 58798, Start Num: 92

Candidate Starts for Damien_77:

(Start: 54 @55472 has 1 MA's), (67, 55493), (Start: 76 @55502 has 69 MA's), (88, 55574), (Start: 92 @55598 has 7 MA's), (95, 55631), (130, 55766), (155, 55856), (156, 55859), (161, 55877), (190, 55985), (234, 56177), (297, 56411), (322, 56468), (348, 56567), (354, 56594), (360, 56621), (361, 56624), (375, 56702), (380, 56747), (383, 56786), (389, 56828), (403, 56906), (407, 56924), (411, 56942), (413, 56954), (434, 57029), (476, 57185), (499, 57269), (512, 57347), (519, 57368), (520, 57377), (524, 57383), (530, 57392), (556, 57464), (559, 57479), (566, 57518), (570, 57530), (591, 57623), (592, 57629), (600, 57677), (608, 57719), (648, 57869), (651, 57881), (673, 57965), (705, 58106), (747, 58211), (833, 58310), (835, 58319), (857, 58397), (872, 58436), (874, 58451), (893, 58499), (921, 58595), (926, 58613), (935, 58640), (951, 58688), (959, 58718), (960, 58721), (965, 58736), (973, 58766), (975, 58775), (977, 58781), (978, 58784),

Gene: Dandelion_217 Start: 116920, Stop: 120408, Start Num: 25

Candidate Starts for Dandelion_217:

(Start: 25 @116920 has 44 MA's), (Start: 28 @116926 has 6 MA's), (Start: 32 @116938 has 8 MA's), (Start: 37 @116947 has 1 MA's), (Start: 70 @117013 has 164 MA's), (87, 117088), (107, 117202), (115, 117226), (136, 117286), (165, 117397), (173, 117436), (180, 117460), (188, 117502), (191, 117508), (214, 117601), (224, 117643), (225, 117649), (230, 117661), (238, 117724), (251, 117784), (252, 117787), (260, 117814), (272, 117856), (292, 117919), (353, 118075), (358, 118093), (361, 118108), (375, 118225), (381, 118264), (397, 118384), (405, 118426), (414, 118471), (416, 118480), (429, 118531), (441, 118573), (462, 118639), (465, 118648), (466, 118651), (468, 118657), (469, 118660), (470, 118669), (472, 118675), (475, 118690), (502, 118777), (532, 118882), (547, 118936), (562, 119023), (568, 119053), (578, 119083), (585, 119116), (587, 119125), (598, 119197), (602, 119227), (627, 119344), (637, 119389), (647, 119431), (682, 119575), (702, 119635), (735, 119737), (773, 119824), (775, 119827), (783, 119845), (794, 119881), (797, 119884), (824, 119944), (829, 119962), (858, 120058), (870, 120088), (874, 120106), (884, 120136), (918, 120229), (920, 120244), (949, 120325), (950, 120331), (953, 120343),

Gene: DannyDe_58 Start: 40700, Stop: 43003, Start Num: 286

Candidate Starts for DannyDe_58:

(Start: 286 @40700 has 29 MA's), (Start: 291 @40706 has 6 MA's), (328, 40784), (346, 40856), (350, 40877), (358, 40910), (360, 40922), (361, 40925), (363, 40943), (366, 40949), (377, 41018), (380, 41042), (383, 41081), (390, 41126), (393, 41138), (407, 41219), (436, 41333), (440, 41345), (472, 41420), (476, 41438), (496, 41516), (499, 41522), (501, 41531), (506, 41564), (511, 41594), (515, 41600), (528, 41621), (533, 41630), (544, 41660), (564, 41735), (566, 41744), (576, 41768), (577, 41774), (578, 41780), (581, 41789), (598, 41891), (613, 41963), (619, 41987), (640, 42071), (666, 42161), (668, 42173), (673, 42191), (688, 42269), (689, 42275), (692, 42284), (702, 42317), (725, 42389), (846, 42569), (854, 42599), (876, 42662), (899, 42734), (940, 42857), (950, 42890), (963, 42935), (975, 42980), (977, 42986),

Gene: Danzina_56 Start: 41718, Stop: 38236, Start Num: 70

Candidate Starts for Danzina_56:

(31, 41802), (61, 41733), (Start: 70 @41718 has 164 MA's), (87, 41643), (88, 41640), (Start: 92 @41616 has 7 MA's), (95, 41583), (108, 41526), (111, 41508), (129, 41439), (147, 41370), (159, 41316), (177, 41244), (185, 41208), (201, 41148), (229, 41070), (256, 40923), (270, 40884), (278, 40857), (282, 40839), (Start: 291 @40818 has 6 MA's), (296, 40803), (349, 40683), (352, 40671),

(382, 40485), (383, 40479), (390, 40434), (406, 40350), (408, 40332), (423, 40275), (424, 40272), (427, 40260), (470, 40122), (472, 40116), (475, 40101), (477, 40095), (486, 40062), (507, 39984), (513, 39951), (564, 39810), (570, 39789), (586, 39729), (587, 39723), (597, 39654), (607, 39591), (613, 39570), (623, 39525), (635, 39486), (650, 39429), (652, 39420), (678, 39312), (683, 39291), (686, 39270), (697, 39240), (706, 39213), (727, 39147), (729, 39138), (733, 39126), (763, 39039), (827, 38871), (843, 38823), (869, 38739), (877, 38712), (911, 38574), (914, 38565), (920, 38538), (935, 38490), (937, 38484), (945, 38463), (946, 38457), (974, 38352), (986, 38313), (995, 38250),

Gene: Darko_208 Start: 112614, Stop: 116009, Start Num: 70

Candidate Starts for Darko_208:

(Start: 25 @112521 has 44 MA's), (Start: 28 @112527 has 6 MA's), (Start: 32 @112539 has 8 MA's), (Start: 37 @112548 has 1 MA's), (Start: 70 @112614 has 164 MA's), (87, 112689), (107, 112803), (115, 112827), (136, 112887), (165, 112998), (173, 113037), (180, 113061), (188, 113103), (214, 113202), (224, 113244), (225, 113250), (230, 113262), (238, 113325), (251, 113385), (252, 113388), (260, 113415), (272, 113457), (292, 113520), (353, 113676), (358, 113694), (361, 113709), (375, 113826), (381, 113865), (397, 113985), (405, 114027), (414, 114072), (416, 114081), (429, 114132), (441, 114174), (462, 114240), (465, 114249), (466, 114252), (468, 114258), (469, 114261), (470, 114270), (472, 114276), (475, 114291), (502, 114378), (532, 114483), (547, 114537), (562, 114624), (568, 114654), (578, 114684), (585, 114717), (587, 114726), (598, 114798), (602, 114828), (627, 114945), (637, 114990), (647, 115032), (682, 115176), (702, 115236), (735, 115338), (773, 115425), (775, 115428), (783, 115446), (794, 115482), (797, 115485), (824, 115545), (829, 115563), (858, 115659), (870, 115689), (874, 115707), (884, 115737), (918, 115830), (920, 115845), (949, 115926), (950, 115932), (953, 115944),

Gene: Darwin_47 Start: 41830, Stop: 38537, Start Num: 76

Candidate Starts for Darwin_47:

(Start: 76 @41830 has 69 MA's), (84, 41773), (89, 41749), (Start: 92 @41734 has 7 MA's), (93, 41725), (130, 41578), (161, 41458), (194, 41296), (207, 41218), (279, 40909), (327, 40804), (349, 40702), (360, 40654), (380, 40534), (393, 40438), (444, 40219), (445, 40216), (456, 40201), (469, 40171), (475, 40141), (505, 40024), (511, 39991), (527, 39964), (538, 39940), (567, 39835), (577, 39793), (588, 39739), (591, 39718), (606, 39643), (608, 39625), (641, 39493), (653, 39448), (665, 39418), (669, 39391), (673, 39376), (717, 39247), (746, 39214), (790, 39127), (804, 39100), (837, 39013), (839, 39007), (842, 38995), (893, 38845), (894, 38842), (896, 38836), (900, 38818), (903, 38809), (905, 38791), (940, 38689), (948, 38665), (957, 38629), (958, 38623), (971, 38578),

Gene: Dattran_57 Start: 41879, Stop: 38400, Start Num: 70

Candidate Starts for Dattran_57:

(Start: 37 @41948 has 1 MA's), (Start: 70 @41879 has 164 MA's), (Start: 85 @41816 has 1 MA's), (87, 41807), (94, 41765), (111, 41672), (129, 41603), (147, 41534), (159, 41480), (177, 41408), (185, 41372), (201, 41312), (229, 41234), (256, 41087), (270, 41048), (278, 41021), (282, 41003), (Start: 291 @40982 has 6 MA's), (296, 40967), (349, 40847), (352, 40835), (382, 40649), (383, 40643), (390, 40598), (406, 40514), (408, 40496), (423, 40439), (424, 40436), (427, 40424), (470, 40286), (472, 40280), (475, 40265), (477, 40259), (486, 40226), (507, 40148), (513, 40115), (564, 39974), (586, 39893), (587, 39887), (597, 39818), (607, 39755), (613, 39734), (623, 39689), (635, 39650), (650, 39593), (652, 39584), (678, 39476), (683, 39455), (686, 39434), (697, 39404), (706, 39377), (727, 39311), (729, 39302), (733, 39290), (763, 39203), (778, 39179), (827, 39035), (843, 38987), (869, 38903), (877, 38876), (911, 38738), (914, 38729), (920, 38702), (935, 38654), (937, 38648), (945, 38627), (946, 38621), (974, 38516), (982, 38489), (986, 38477), (995, 38414),

Gene: Daubenski_81 Start: 58913, Stop: 62197, Start Num: 72

Candidate Starts for Daubenski_81:

(22, 58784), (44, 58856), (Start: 72 @58913 has 63 MA's), (82, 58958), (88, 58988), (Start: 92 @59012 has 7 MA's), (160, 59291), (185, 59393), (192, 59420), (217, 59471), (219, 59483), (236,

59576), (249, 59639), (250, 59645), (264, 59684), (276, 59732), (298, 59801), (324, 59873), (333, 59900), (360, 60011), (373, 60080), (404, 60284), (426, 60374), (455, 60419), (472, 60467), (475, 60482), (500, 60572), (501, 60578), (502, 60584), (520, 60668), (546, 60731), (554, 60740), (570, 60812), (586, 60875), (598, 60947), (608, 61001), (611, 61010), (613, 61019), (615, 61028), (617, 61034), (637, 61115), (678, 61277), (698, 61346), (702, 61358), (741, 61472), (805, 61658), (819, 61691), (822, 61700), (832, 61742), (845, 61787), (865, 61853), (882, 61901), (893, 61937), (904, 61982), (917, 62030), (918, 62033), (929, 62069), (933, 62081), (938, 62096),

Gene: Dauntless_56 Start: 40834, Stop: 43134, Start Num: 286

Candidate Starts for Dauntless_56:

(Start: 286 @40834 has 29 MA's), (Start: 291 @40840 has 6 MA's), (328, 40915), (346, 40987), (350, 41008), (358, 41041), (360, 41053), (361, 41056), (363, 41074), (366, 41080), (377, 41149), (380, 41173), (383, 41212), (393, 41269), (407, 41350), (436, 41464), (440, 41476), (472, 41551), (476, 41569), (496, 41647), (499, 41653), (501, 41662), (506, 41695), (511, 41725), (515, 41731), (528, 41752), (533, 41761), (544, 41791), (564, 41866), (566, 41875), (576, 41899), (577, 41905), (581, 41920), (598, 42022), (613, 42094), (619, 42118), (640, 42202), (666, 42292), (668, 42304), (673, 42322), (688, 42400), (689, 42406), (692, 42415), (702, 42448), (725, 42520), (846, 42700), (854, 42730), (876, 42793), (899, 42865), (927, 42949), (940, 42988), (950, 43021), (963, 43066), (975, 43111), (977, 43117),

Gene: DaviePasture_79 Start: 51941, Stop: 55282, Start Num: 73

Candidate Starts for DaviePasture_79:

(46, 51893), (Start: 73 @51941 has 22 MA's), (Start: 85 @52001 has 1 MA's), (Start: 92 @52037 has 7 MA's), (97, 52082), (107, 52124), (176, 52385), (207, 52487), (216, 52520), (234, 52616), (303, 52886), (305, 52895), (340, 53003), (348, 53048), (358, 53090), (380, 53222), (381, 53225), (382, 53255), (397, 53345), (407, 53399), (431, 53498), (436, 53513), (456, 53555), (505, 53729), (511, 53762), (521, 53780), (523, 53783), (533, 53798), (546, 53843), (548, 53846), (577, 53942), (586, 53984), (588, 53996), (593, 54032), (634, 54212), (645, 54254), (653, 54290), (668, 54344), (673, 54362), (692, 54458), (695, 54470), (780, 54659), (837, 54749), (867, 54854), (873, 54869), (887, 54905), (891, 54917), (892, 54923), (893, 54926), (900, 54953), (911, 54998), (948, 55106), (960, 55151), (968, 55175), (977, 55211),

Gene: Delilah_207 Start: 113498, Stop: 116893, Start Num: 70

Candidate Starts for Delilah_207:

(Start: 25 @113405 has 44 MA's), (Start: 28 @113411 has 6 MA's), (Start: 32 @113423 has 8 MA's), (Start: 37 @113432 has 1 MA's), (Start: 70 @113498 has 164 MA's), (87, 113573), (107, 113687), (115, 113711), (136, 113771), (165, 113882), (173, 113921), (180, 113945), (188, 113987), (214, 114086), (224, 114128), (225, 114134), (230, 114146), (238, 114209), (251, 114269), (252, 114272), (260, 114299), (272, 114341), (292, 114404), (346, 114524), (353, 114560), (358, 114578), (361, 114593), (375, 114710), (381, 114749), (397, 114869), (405, 114911), (414, 114956), (416, 114965), (429, 115016), (441, 115058), (462, 115124), (465, 115133), (466, 115136), (468, 115142), (469, 115145), (470, 115154), (472, 115160), (475, 115175), (502, 115262), (532, 115367), (547, 115421), (562, 115508), (568, 115538), (578, 115568), (585, 115601), (587, 115610), (598, 115682), (602, 115712), (627, 115829), (637, 115874), (647, 115916), (682, 116060), (702, 116120), (735, 116222), (773, 116309), (775, 116312), (783, 116330), (794, 116366), (797, 116369), (824, 116429), (829, 116447), (858, 116543), (870, 116573), (874, 116591), (884, 116621), (918, 116714), (920, 116729), (949, 116810), (950, 116816), (953, 116828),

Gene: Delton_67 Start: 50148, Stop: 53450, Start Num: 27

Candidate Starts for Delton_67:

(Start: 27 @50148 has 19 MA's), (Start: 64 @50235 has 3 MA's), (66, 50241), (Start: 73 @50250 has 22 MA's), (Start: 92 @50346 has 7 MA's), (130, 50502), (154, 50589), (155, 50592), (166, 50643), (234, 50907), (241, 50946), (258, 51018), (262, 51027), (283, 51102), (315, 51168), (317, 51174),

(333, 51228), (340, 51246), (349, 51297), (350, 51300), (357, 51330), (373, 51414), (374, 51423), (378, 51450), (380, 51465), (407, 51642), (408, 51651), (436, 51756), (470, 51837), (485, 51897), (505, 51972), (511, 52005), (515, 52011), (528, 52032), (533, 52041), (546, 52086), (566, 52155), (571, 52170), (588, 52239), (598, 52302), (605, 52335), (606, 52338), (617, 52389), (636, 52464), (668, 52587), (673, 52605), (691, 52683), (692, 52686), (695, 52698), (710, 52743), (718, 52764), (722, 52776), (729, 52806), (738, 52827), (802, 52899), (837, 52956), (865, 53055), (891, 53121), (915, 53211), (925, 53241), (926, 53244), (936, 53274), (950, 53319), (961, 53361), (969, 53391), (973, 53403), (977, 53418), (980, 53427),

Gene: Delylah_211 Start: 113694, Stop: 117182, Start Num: 25

Candidate Starts for Delylah_211:

(Start: 25 @113694 has 44 MA's), (Start: 28 @113700 has 6 MA's), (Start: 32 @113712 has 8 MA's), (Start: 37 @113721 has 1 MA's), (Start: 70 @113787 has 164 MA's), (87, 113862), (107, 113976), (115, 114000), (136, 114060), (165, 114171), (173, 114210), (180, 114234), (188, 114276), (214, 114375), (224, 114417), (225, 114423), (230, 114435), (238, 114498), (251, 114558), (252, 114561), (260, 114588), (272, 114630), (292, 114693), (353, 114849), (358, 114867), (361, 114882), (375, 114999), (381, 115038), (397, 115158), (405, 115200), (414, 115245), (416, 115254), (429, 115305), (441, 115347), (462, 115413), (465, 115422), (466, 115425), (468, 115431), (469, 115434), (470, 115443), (472, 115449), (475, 115464), (502, 115551), (532, 115656), (547, 115710), (562, 115797), (568, 115827), (578, 115857), (585, 115890), (587, 115899), (598, 115971), (602, 116001), (627, 116118), (637, 116163), (647, 116205), (682, 116349), (702, 116409), (735, 116511), (773, 116598), (775, 116601), (783, 116619), (794, 116655), (797, 116658), (824, 116718), (829, 116736), (858, 116832), (870, 116862), (874, 116880), (884, 116910), (918, 117003), (920, 117018), (949, 117099), (950, 117105), (953, 117117),

Gene: Demodog_215 Start: 115539, Stop: 118934, Start Num: 70

Candidate Starts for Demodog_215:

(Start: 25 @115446 has 44 MA's), (Start: 28 @115452 has 6 MA's), (Start: 32 @115464 has 8 MA's), (Start: 37 @115473 has 1 MA's), (Start: 70 @115539 has 164 MA's), (87, 115614), (107, 115728), (115, 115752), (136, 115812), (165, 115923), (173, 115962), (180, 115986), (188, 116028), (214, 116127), (224, 116169), (225, 116175), (230, 116187), (238, 116250), (251, 116310), (252, 116313), (260, 116340), (272, 116382), (292, 116445), (353, 116601), (358, 116619), (361, 116634), (375, 116751), (381, 116790), (397, 116910), (405, 116952), (414, 116997), (416, 117006), (429, 117057), (441, 117099), (462, 117165), (465, 117174), (466, 117177), (468, 117183), (469, 117186), (470, 117195), (472, 117201), (475, 117216), (502, 117303), (532, 117408), (547, 117462), (562, 117549), (568, 117579), (578, 117609), (585, 117642), (587, 117651), (598, 117723), (602, 117753), (627, 117870), (637, 117915), (647, 117957), (682, 118101), (702, 118161), (735, 118263), (773, 118350), (775, 118353), (783, 118371), (794, 118407), (797, 118410), (824, 118470), (829, 118488), (858, 118584), (870, 118614), (874, 118632), (884, 118662), (918, 118755), (920, 118770), (949, 118851), (950, 118857), (953, 118869),

Gene: Derek_206 Start: 112850, Stop: 116338, Start Num: 25

Candidate Starts for Derek_206:

(Start: 25 @112850 has 44 MA's), (Start: 28 @112856 has 6 MA's), (Start: 32 @112868 has 8 MA's), (Start: 37 @112877 has 1 MA's), (Start: 70 @112943 has 164 MA's), (87, 113018), (107, 113132), (115, 113156), (136, 113216), (165, 113327), (173, 113366), (180, 113390), (188, 113432), (214, 113531), (224, 113573), (225, 113579), (230, 113591), (238, 113654), (251, 113714), (252, 113717), (260, 113744), (272, 113786), (292, 113849), (353, 114005), (358, 114023), (361, 114038), (375, 114155), (381, 114194), (397, 114314), (405, 114356), (414, 114401), (416, 114410), (429, 114461), (441, 114503), (462, 114569), (465, 114578), (466, 114581), (468, 114587), (469, 114590), (470, 114599), (472, 114605), (475, 114620), (502, 114707), (532, 114812), (547, 114866), (562, 114953), (568, 114983), (578, 115013), (585, 115046), (587, 115055), (598, 115127), (602, 115157), (627, 115274), (637, 115319), (647, 115361), (682, 115505), (702, 115565), (735, 115667), (773, 115754),

(775, 115757), (783, 115775), (794, 115811), (797, 115814), (824, 115874), (829, 115892), (858, 115988), (870, 116018), (874, 116036), (884, 116066), (918, 116159), (920, 116174), (949, 116255), (950, 116261), (953, 116273),

Gene: Dietrick_198 Start: 111544, Stop: 115014, Start Num: 32

Candidate Starts for Dietrick_198:

(Start: 25 @111526 has 44 MA's), (Start: 28 @111532 has 6 MA's), (Start: 32 @111544 has 8 MA's), (Start: 37 @111553 has 1 MA's), (Start: 70 @111619 has 164 MA's), (87, 111694), (107, 111808), (115, 111832), (136, 111892), (165, 112003), (173, 112042), (180, 112066), (188, 112108), (214, 112207), (224, 112249), (225, 112255), (230, 112267), (238, 112330), (251, 112390), (252, 112393), (260, 112420), (272, 112462), (292, 112525), (346, 112645), (353, 112681), (358, 112699), (361, 112714), (375, 112831), (381, 112870), (397, 112990), (405, 113032), (414, 113077), (416, 113086), (429, 113137), (441, 113179), (462, 113245), (465, 113254), (466, 113257), (468, 113263), (469, 113266), (470, 113275), (472, 113281), (475, 113296), (502, 113383), (532, 113488), (547, 113542), (562, 113629), (568, 113659), (578, 113689), (585, 113722), (587, 113731), (598, 113803), (602, 113833), (627, 113950), (637, 113995), (647, 114037), (682, 114181), (702, 114241), (735, 114343), (773, 114430), (775, 114433), (783, 114451), (794, 114487), (797, 114490), (824, 114550), (829, 114568), (858, 114664), (870, 114694), (874, 114712), (884, 114742), (918, 114835), (920, 114850), (949, 114931), (950, 114937), (953, 114949),

Gene: DirtMonster_202 Start: 112859, Stop: 116254, Start Num: 70

Candidate Starts for DirtMonster_202:

(Start: 25 @112766 has 44 MA's), (Start: 28 @112772 has 6 MA's), (Start: 32 @112784 has 8 MA's), (Start: 37 @112793 has 1 MA's), (Start: 70 @112859 has 164 MA's), (87, 112934), (107, 113048), (115, 113072), (136, 113132), (165, 113243), (173, 113282), (180, 113306), (188, 113348), (214, 113447), (224, 113489), (225, 113495), (230, 113507), (238, 113570), (251, 113630), (252, 113633), (260, 113660), (272, 113702), (292, 113765), (353, 113921), (358, 113939), (361, 113954), (375, 114071), (381, 114110), (397, 114230), (405, 114272), (414, 114317), (416, 114326), (429, 114377), (441, 114419), (462, 114485), (465, 114494), (466, 114497), (468, 114503), (469, 114506), (470, 114515), (472, 114521), (475, 114536), (502, 114623), (532, 114728), (547, 114782), (562, 114869), (568, 114899), (578, 114929), (585, 114962), (587, 114971), (598, 115043), (602, 115073), (627, 115190), (637, 115235), (647, 115277), (682, 115421), (702, 115481), (735, 115583), (773, 115670), (775, 115673), (783, 115691), (794, 115727), (797, 115730), (824, 115790), (829, 115808), (858, 115904), (870, 115934), (874, 115952), (884, 115982), (918, 116075), (920, 116090), (949, 116171), (950, 116177), (953, 116189),

Gene: Djokovic_66 Start: 47715, Stop: 50150, Start Num: 306

Candidate Starts for Djokovic_66:

(Start: 306 @47715 has 9 MA's), (312, 47733), (359, 47913), (378, 48027), (380, 48042), (436, 48333), (472, 48420), (504, 48549), (511, 48588), (515, 48594), (528, 48615), (533, 48624), (588, 48822), (590, 48837), (591, 48843), (598, 48885), (611, 48948), (617, 48972), (630, 49029), (637, 49053), (648, 49092), (666, 49158), (668, 49170), (673, 49188), (691, 49281), (695, 49296), (707, 49332), (743, 49434), (839, 49626), (840, 49629), (860, 49704), (862, 49710), (880, 49767), (889, 49794), (892, 49806), (915, 49890), (925, 49920), (948, 49989), (955, 50013), (958, 50028), (973, 50079), (976, 50091), (977, 50094), (984, 50109), (992, 50145),

Gene: Domi_203 Start: 112970, Stop: 116365, Start Num: 70

Candidate Starts for Domi_203:

(Start: 25 @112877 has 44 MA's), (Start: 28 @112883 has 6 MA's), (Start: 32 @112895 has 8 MA's), (Start: 37 @112904 has 1 MA's), (Start: 70 @112970 has 164 MA's), (87, 113045), (107, 113159), (115, 113183), (136, 113243), (165, 113354), (173, 113393), (180, 113417), (188, 113459), (214, 113558), (224, 113600), (225, 113606), (230, 113618), (238, 113681), (251, 113741), (252, 113744), (260, 113771), (272, 113813), (292, 113876), (353, 114032), (358, 114050), (361, 114065), (375,

114182), (381, 114221), (397, 114341), (405, 114383), (414, 114428), (416, 114437), (429, 114488), (441, 114530), (462, 114596), (465, 114605), (466, 114608), (468, 114614), (469, 114617), (470, 114626), (472, 114632), (475, 114647), (502, 114734), (532, 114839), (547, 114893), (562, 114980), (568, 115010), (578, 115040), (585, 115073), (587, 115082), (598, 115154), (602, 115184), (627, 115301), (637, 115346), (647, 115388), (682, 115532), (702, 115592), (735, 115694), (773, 115781), (775, 115784), (783, 115802), (794, 115838), (797, 115841), (824, 115901), (829, 115919), (858, 116015), (870, 116045), (874, 116063), (884, 116093), (918, 116186), (920, 116201), (949, 116282), (950, 116288), (953, 116300),

Gene: DoobyDoo_78 Start: 50921, Stop: 54166, Start Num: 92

Candidate Starts for DoobyDoo_78:

(Start: 85 @50885 has 1 MA's), (Start: 92 @50921 has 7 MA's), (97, 50966), (107, 51008), (176, 51269), (207, 51371), (216, 51404), (234, 51500), (303, 51770), (305, 51779), (340, 51887), (348, 51932), (358, 51974), (380, 52106), (381, 52109), (382, 52139), (385, 52160), (397, 52229), (407, 52283), (431, 52382), (436, 52397), (456, 52439), (505, 52613), (511, 52646), (521, 52664), (533, 52682), (546, 52727), (548, 52730), (577, 52826), (586, 52868), (588, 52880), (593, 52916), (634, 53096), (645, 53138), (653, 53174), (668, 53228), (673, 53246), (692, 53342), (695, 53354), (800, 53549), (837, 53633), (858, 53714), (867, 53738), (873, 53753), (887, 53789), (891, 53801), (892, 53807), (893, 53810), (900, 53837), (911, 53882), (948, 53990), (960, 54035), (968, 54059), (977, 54095),

Gene: Dorin_77 Start: 60424, Stop: 64227, Start Num: 69

Candidate Starts for Dorin_77:

(Start: 69 @60424 has 2 MA's), (Start: 75 @60433 has 2 MA's), (91, 60523), (100, 60583), (109, 60625), (168, 60844), (173, 60859), (245, 61144), (251, 61171), (264, 61207), (296, 61315), (314, 61372), (331, 61417), (333, 61426), (355, 61513), (359, 61528), (361, 61540), (371, 61576), (375, 61618), (380, 61654), (408, 61840), (410, 61843), (431, 61930), (457, 61987), (485, 62086), (494, 62113), (513, 62209), (520, 62227), (539, 62269), (554, 62299), (571, 62371), (578, 62395), (606, 62539), (608, 62557), (615, 62584), (631, 62650), (637, 62671), (646, 62698), (651, 62716), (676, 62827), (677, 62833), (685, 62890), (705, 62968), (714, 63001), (744, 63103), (789, 63238), (803, 63274), (830, 63352), (841, 63382), (854, 63436), (857, 63445), (861, 63460), (896, 63562), (929, 63691), (934, 63706), (939, 63721), (941, 63727), (951, 63760), (966, 63814), (987, 63889), (991, 63916), (993, 63922), (994, 63928), (998, 63967), (999, 63979), (1000, 64000), (1003, 64069), (1004, 64102), (1005, 64126), (1010, 64195),

Gene: DrLupo_85 Start: 55971, Stop: 59333, Start Num: 57

Candidate Starts for DrLupo_85:

(Start: 57 @55971 has 1 MA's), (Start: 76 @55998 has 69 MA's), (84, 56055), (Start: 92 @56094 has 7 MA's), (130, 56262), (139, 56298), (144, 56313), (163, 56379), (171, 56418), (172, 56421), (189, 56472), (201, 56505), (207, 56538), (217, 56574), (225, 56613), (235, 56676), (236, 56679), (252, 56760), (262, 56790), (299, 56913), (338, 56985), (346, 57018), (372, 57150), (380, 57210), (381, 57213), (397, 57333), (399, 57342), (421, 57447), (452, 57555), (454, 57561), (499, 57717), (504, 57750), (505, 57756), (507, 57765), (511, 57789), (514, 57804), (516, 57807), (520, 57825), (524, 57831), (544, 57882), (551, 57921), (552, 57951), (561, 57987), (566, 58017), (578, 58053), (600, 58179), (608, 58221), (613, 58239), (619, 58263), (626, 58296), (673, 58470), (720, 58650), (722, 58656), (727, 58677), (747, 58737), (801, 58794), (844, 58887), (892, 59031), (909, 59100), (921, 59130), (961, 59259), (978, 59319),

Gene: DrPhinkDaddy_206 Start: 114158, Stop: 117553, Start Num: 70

Candidate Starts for DrPhinkDaddy_206:

(Start: 25 @114065 has 44 MA's), (Start: 28 @114071 has 6 MA's), (Start: 32 @114083 has 8 MA's), (Start: 37 @114092 has 1 MA's), (Start: 70 @114158 has 164 MA's), (87, 114233), (107, 114347), (115, 114371), (136, 114431), (165, 114542), (173, 114581), (180, 114605), (188, 114647), (214,

114746), (224, 114788), (225, 114794), (230, 114806), (238, 114869), (251, 114929), (252, 114932), (260, 114959), (272, 115001), (292, 115064), (346, 115184), (353, 115220), (358, 115238), (361, 115253), (375, 115370), (381, 115409), (397, 115529), (405, 115571), (414, 115616), (416, 115625), (429, 115676), (441, 115718), (462, 115784), (465, 115793), (466, 115796), (468, 115802), (469, 115805), (470, 115814), (472, 115820), (475, 115835), (502, 115922), (532, 116027), (547, 116081), (562, 116168), (568, 116198), (578, 116228), (585, 116261), (587, 116270), (598, 116342), (602, 116372), (627, 116489), (637, 116534), (647, 116576), (682, 116720), (702, 116780), (735, 116882), (773, 116969), (775, 116972), (783, 116990), (794, 117026), (797, 117029), (824, 117089), (829, 117107), (858, 117203), (870, 117233), (874, 117251), (884, 117281), (918, 117374), (920, 117389), (949, 117470), (950, 117476), (953, 117488),

Gene: Drazdys_207 Start: 112967, Stop: 116455, Start Num: 25

Candidate Starts for Drazdys_207:

(Start: 25 @112967 has 44 MA's), (Start: 28 @112973 has 6 MA's), (Start: 32 @112985 has 8 MA's), (Start: 37 @112994 has 1 MA's), (Start: 70 @113060 has 164 MA's), (87, 113135), (107, 113249), (115, 113273), (136, 113333), (165, 113444), (173, 113483), (180, 113507), (188, 113549), (214, 113648), (224, 113690), (225, 113696), (230, 113708), (238, 113771), (251, 113831), (252, 113834), (260, 113861), (272, 113903), (292, 113966), (353, 114122), (358, 114140), (361, 114155), (375, 114272), (381, 114311), (397, 114431), (405, 114473), (414, 114518), (416, 114527), (429, 114578), (441, 114620), (462, 114686), (465, 114695), (466, 114698), (468, 114704), (469, 114707), (470, 114716), (472, 114722), (475, 114737), (502, 114824), (532, 114929), (547, 114983), (562, 115070), (568, 115100), (578, 115130), (585, 115163), (587, 115172), (598, 115244), (602, 115274), (627, 115391), (637, 115436), (647, 115478), (682, 115622), (702, 115682), (735, 115784), (773, 115871), (775, 115874), (783, 115892), (794, 115928), (797, 115931), (824, 115991), (829, 116009), (858, 116105), (870, 116135), (874, 116153), (884, 116183), (918, 116276), (920, 116291), (949, 116372), (950, 116378), (953, 116390),

Gene: Dryad_56 Start: 40017, Stop: 36817, Start Num: 76

Candidate Starts for Dryad_56:

(63, 40038), (Start: 76 @40017 has 69 MA's), (78, 40008), (82, 39975), (Start: 92 @39921 has 7 MA's), (100, 39867), (107, 39834), (117, 39798), (120, 39789), (123, 39780), (131, 39750), (140, 39717), (145, 39693), (157, 39639), (160, 39627), (173, 39573), (200, 39504), (217, 39423), (242, 39288), (255, 39225), (256, 39222), (Start: 291 @39117 has 6 MA's), (316, 39066), (320, 39051), (325, 39036), (351, 38940), (358, 38910), (370, 38865), (373, 38829), (378, 38793), (380, 38778), (381, 38775), (393, 38682), (408, 38592), (412, 38577), (442, 38466), (475, 38385), (477, 38379), (483, 38352), (499, 38301), (511, 38229), (515, 38223), (533, 38193), (544, 38163), (559, 38118), (565, 38082), (594, 37953), (618, 37842), (622, 37818), (665, 37674), (666, 37662), (668, 37650), (689, 37539), (746, 37359), (833, 37299), (837, 37287), (845, 37254), (865, 37188), (891, 37122), (925, 37011), (929, 36999), (936, 36978), (945, 36954), (961, 36894), (971, 36858), (975, 36843),

Gene: DumpTruck_80 Start: 51478, Stop: 54825, Start Num: 73

Candidate Starts for DumpTruck_80:

(Start: 73 @51478 has 22 MA's), (89, 51559), (Start: 92 @51574 has 7 MA's), (93, 51583), (94, 51589), (111, 51682), (167, 51892), (176, 51922), (193, 51970), (216, 52057), (234, 52153), (283, 52354), (303, 52423), (305, 52432), (340, 52543), (348, 52588), (358, 52630), (380, 52762), (381, 52765), (382, 52795), (408, 52948), (431, 53038), (436, 53053), (442, 53074), (505, 53269), (511, 53302), (521, 53320), (544, 53368), (546, 53383), (548, 53386), (577, 53482), (588, 53536), (593, 53572), (617, 53686), (634, 53752), (645, 53794), (653, 53830), (668, 53884), (673, 53902), (692, 53998), (695, 54010), (699, 54022), (730, 54106), (840, 54301), (867, 54397), (873, 54412), (891, 54460), (892, 54466), (893, 54469), (900, 54496), (911, 54541), (958, 54688), (960, 54694), (968, 54718), (977, 54754),

Gene: Dwayne_54 Start: 42482, Stop: 38997, Start Num: 70

Candidate Starts for Dwayne_54:

(Start: 37 @42551 has 1 MA's), (Start: 70 @42482 has 164 MA's), (Start: 85 @42419 has 1 MA's), (87, 42410), (94, 42368), (111, 42275), (129, 42206), (147, 42137), (159, 42083), (177, 42011), (185, 41975), (201, 41915), (256, 41690), (270, 41651), (278, 41624), (282, 41606), (Start: 291 @41585 has 6 MA's), (296, 41570), (325, 41528), (349, 41450), (352, 41438), (382, 41252), (383, 41246), (390, 41201), (406, 41117), (408, 41099), (423, 41042), (424, 41039), (427, 41027), (470, 40889), (472, 40883), (475, 40868), (477, 40862), (486, 40829), (507, 40751), (513, 40718), (564, 40577), (586, 40496), (587, 40490), (597, 40421), (607, 40358), (613, 40337), (623, 40292), (650, 40196), (652, 40187), (654, 40181), (678, 40079), (680, 40070), (683, 40058), (686, 40037), (697, 40007), (706, 39980), (727, 39914), (729, 39905), (733, 39893), (763, 39806), (827, 39638), (843, 39590), (877, 39479), (911, 39341), (914, 39332), (920, 39305), (935, 39257), (946, 39224), (953, 39197), (982, 39092), (986, 39080),

Gene: E3_gp154 Start: 103974, Stop: 107150, Start Num: 70

Candidate Starts for E3_gp154:

(Start: 70 @103974 has 164 MA's), (78, 103989), (98, 104124), (105, 104154), (109, 104172), (118, 104196), (152, 104310), (158, 104334), (176, 104406), (178, 104412), (187, 104454), (196, 104493), (214, 104559), (217, 104568), (220, 104583), (236, 104673), (238, 104682), (252, 104751), (260, 104778), (278, 104835), (321, 104919), (346, 105000), (347, 105006), (367, 105090), (375, 105144), (381, 105183), (416, 105399), (424, 105429), (441, 105477), (451, 105513), (465, 105552), (466, 105555), (468, 105561), (475, 105594), (486, 105633), (502, 105672), (594, 106023), (597, 106041), (598, 106044), (668, 106344), (674, 106368), (692, 106440), (703, 106473), (716, 106515), (775, 106662), (798, 106716), (874, 106857), (897, 106920), (918, 106977),

Gene: EGole_81 Start: 60108, Stop: 63392, Start Num: 72

Candidate Starts for EGole_81:

(Start: 72 @60108 has 63 MA's), (82, 60153), (88, 60183), (91, 60201), (Start: 92 @60207 has 7 MA's), (160, 60486), (185, 60588), (217, 60666), (236, 60771), (249, 60834), (250, 60840), (264, 60879), (298, 60996), (329, 61080), (360, 61206), (369, 61236), (373, 61275), (472, 61662), (500, 61767), (501, 61773), (502, 61779), (505, 61803), (520, 61863), (536, 61893), (537, 61896), (554, 61935), (560, 61962), (566, 61995), (570, 62007), (586, 62070), (598, 62142), (608, 62196), (611, 62205), (613, 62214), (615, 62223), (617, 62229), (678, 62472), (698, 62541), (702, 62553), (708, 62574), (737, 62658), (805, 62853), (819, 62886), (832, 62937), (845, 62982), (865, 63048), (882, 63096), (893, 63132), (904, 63177), (906, 63186), (918, 63228), (932, 63273), (933, 63276), (938, 63291),

Gene: ET08_197 Start: 112528, Stop: 116046, Start Num: 18

Candidate Starts for ET08_197:

(Start: 18 @112528 has 5 MA's), (Start: 25 @112558 has 44 MA's), (Start: 28 @112564 has 6 MA's), (Start: 32 @112576 has 8 MA's), (Start: 37 @112585 has 1 MA's), (Start: 70 @112651 has 164 MA's), (87, 112726), (107, 112840), (115, 112864), (136, 112924), (165, 113035), (173, 113074), (180, 113098), (188, 113140), (214, 113239), (224, 113281), (225, 113287), (230, 113299), (238, 113362), (251, 113422), (252, 113425), (260, 113452), (272, 113494), (292, 113557), (346, 113677), (353, 113713), (358, 113731), (361, 113746), (375, 113863), (381, 113902), (397, 114022), (405, 114064), (414, 114109), (416, 114118), (429, 114169), (441, 114211), (462, 114277), (465, 114286), (466, 114289), (468, 114295), (469, 114298), (470, 114307), (472, 114313), (475, 114328), (502, 114415), (532, 114520), (547, 114574), (562, 114661), (568, 114691), (578, 114721), (585, 114754), (587, 114763), (598, 114835), (602, 114865), (627, 114982), (637, 115027), (647, 115069), (682, 115213), (702, 115273), (735, 115375), (773, 115462), (775, 115465), (783, 115483), (794, 115519), (797, 115522), (824, 115582), (829, 115600), (858, 115696), (870, 115726), (874, 115744), (884, 115774), (918, 115867), (920, 115882), (949, 115963), (950, 115969), (953, 115981),

Gene: EasyJones_212 Start: 113039, Stop: 116527, Start Num: 25

Candidate Starts for EasyJones_212:

(Start: 25 @113039 has 44 MA's), (Start: 28 @113045 has 6 MA's), (Start: 32 @113057 has 8 MA's), (Start: 37 @113066 has 1 MA's), (Start: 70 @113132 has 164 MA's), (87, 113207), (107, 113321), (115, 113345), (136, 113405), (165, 113516), (173, 113555), (180, 113579), (188, 113621), (214, 113720), (224, 113762), (225, 113768), (230, 113780), (238, 113843), (251, 113903), (252, 113906), (260, 113933), (272, 113975), (292, 114038), (353, 114194), (358, 114212), (361, 114227), (375, 114344), (381, 114383), (397, 114503), (405, 114545), (414, 114590), (416, 114599), (429, 114650), (441, 114692), (462, 114758), (465, 114767), (466, 114770), (468, 114776), (469, 114779), (470, 114788), (472, 114794), (475, 114809), (502, 114896), (532, 115001), (547, 115055), (562, 115142), (568, 115172), (578, 115202), (585, 115235), (587, 115244), (598, 115316), (602, 115346), (627, 115463), (637, 115508), (647, 115550), (682, 115694), (702, 115754), (735, 115856), (773, 115943), (775, 115946), (783, 115964), (794, 116000), (797, 116003), (824, 116063), (829, 116081), (858, 116177), (870, 116207), (874, 116225), (884, 116255), (918, 116348), (920, 116363), (949, 116444), (950, 116450), (953, 116462),

Gene: Eddasa_55 Start: 40726, Stop: 37247, Start Num: 70

Candidate Starts for Eddasa_55:

(Start: 70 @40726 has 164 MA's), (78, 40714), (87, 40654), (88, 40651), (Start: 92 @40627 has 7 MA's), (129, 40450), (135, 40423), (137, 40417), (159, 40327), (164, 40312), (176, 40258), (177, 40255), (201, 40159), (229, 40081), (256, 39934), (270, 39895), (282, 39850), (Start: 291 @39829 has 6 MA's), (296, 39814), (325, 39772), (330, 39760), (349, 39694), (352, 39682), (367, 39619), (383, 39490), (384, 39481), (390, 39445), (406, 39361), (408, 39343), (423, 39286), (424, 39283), (427, 39271), (470, 39133), (472, 39127), (475, 39112), (477, 39106), (489, 39067), (507, 38995), (513, 38962), (560, 38845), (564, 38821), (582, 38764), (586, 38740), (587, 38734), (597, 38665), (607, 38602), (623, 38536), (628, 38515), (635, 38497), (650, 38440), (652, 38431), (678, 38323), (680, 38314), (683, 38302), (686, 38281), (697, 38251), (706, 38224), (727, 38158), (729, 38149), (733, 38137), (763, 38050), (778, 38026), (797, 37978), (843, 37834), (865, 37759), (911, 37585), (920, 37549), (935, 37501), (946, 37468),

Gene: EggyFarm_218 Start: 115912, Stop: 119382, Start Num: 32

Candidate Starts for EggyFarm_218:

(11, 115819), (Start: 25 @115894 has 44 MA's), (Start: 28 @115900 has 6 MA's), (Start: 32 @115912 has 8 MA's), (Start: 37 @115921 has 1 MA's), (Start: 70 @115987 has 164 MA's), (87, 116062), (107, 116176), (115, 116200), (136, 116260), (165, 116371), (173, 116410), (180, 116434), (188, 116476), (214, 116575), (224, 116617), (225, 116623), (230, 116635), (238, 116698), (251, 116758), (252, 116761), (260, 116788), (272, 116830), (292, 116893), (353, 117049), (358, 117067), (361, 117082), (375, 117199), (381, 117238), (397, 117358), (405, 117400), (414, 117445), (416, 117454), (429, 117505), (441, 117547), (462, 117613), (465, 117622), (466, 117625), (468, 117631), (469, 117634), (470, 117643), (472, 117649), (475, 117664), (502, 117751), (532, 117856), (547, 117910), (562, 117997), (568, 118027), (578, 118057), (585, 118090), (587, 118099), (598, 118171), (602, 118201), (627, 118318), (637, 118363), (647, 118405), (682, 118549), (702, 118609), (735, 118711), (773, 118798), (775, 118801), (783, 118819), (794, 118855), (797, 118858), (824, 118918), (829, 118936), (858, 119032), (870, 119062), (874, 119080), (884, 119110), (918, 119203), (920, 119218), (949, 119299), (950, 119305), (953, 119317),

Gene: Ejemplo_52 Start: 42420, Stop: 38935, Start Num: 70

Candidate Starts for Ejemplo_52:

(Start: 37 @42489 has 1 MA's), (Start: 70 @42420 has 164 MA's), (Start: 85 @42357 has 1 MA's), (87, 42348), (94, 42306), (111, 42213), (129, 42144), (147, 42075), (159, 42021), (177, 41949), (185, 41913), (201, 41853), (256, 41628), (270, 41589), (278, 41562), (282, 41544), (Start: 291 @41523 has 6 MA's), (296, 41508), (325, 41466), (349, 41388), (352, 41376), (382, 41190), (383, 41184), (390, 41139), (406, 41055), (408, 41037), (423, 40980), (424, 40977), (427, 40965), (470, 40827), (472, 40821), (475, 40806), (477, 40800), (486, 40767), (507, 40689), (513, 40656), (564, 40515), (586,

40434), (587, 40428), (597, 40359), (607, 40296), (613, 40275), (623, 40230), (650, 40134), (652, 40125), (654, 40119), (678, 40017), (680, 40008), (683, 39996), (686, 39975), (697, 39945), (706, 39918), (727, 39852), (729, 39843), (733, 39831), (763, 39744), (827, 39576), (843, 39528), (877, 39417), (911, 39279), (914, 39270), (920, 39243), (935, 39195), (946, 39162), (953, 39135), (982, 39030), (986, 39018),

Gene: Elmer_84 Start: 59515, Stop: 62835, Start Num: 71

Candidate Starts for Elmer_84:

(53, 59485), (Start: 71 @59515 has 29 MA's), (83, 59566), (88, 59587), (Start: 92 @59611 has 7 MA's), (106, 59692), (160, 59890), (217, 60070), (229, 60118), (236, 60175), (247, 60226), (249, 60244), (251, 60253), (264, 60289), (298, 60406), (324, 60478), (360, 60616), (373, 60685), (397, 60850), (412, 60928), (470, 61090), (477, 61117), (502, 61213), (505, 61237), (520, 61297), (554, 61369), (598, 61573), (608, 61627), (611, 61636), (615, 61654), (617, 61660), (667, 61843), (668, 61852), (674, 61876), (678, 61903), (766, 62200), (796, 62278), (817, 62320), (832, 62380), (844, 62419), (845, 62425), (852, 62452), (865, 62491), (882, 62539), (885, 62548), (904, 62620), (917, 62668), (918, 62671), (932, 62716), (933, 62719), (950, 62773), (954, 62788),

Gene: EmToTheThree_209 Start: 113531, Stop: 116926, Start Num: 70

Candidate Starts for EmToTheThree_209:

(Start: 25 @113438 has 44 MA's), (Start: 28 @113444 has 6 MA's), (Start: 32 @113456 has 8 MA's), (Start: 37 @113465 has 1 MA's), (Start: 70 @113531 has 164 MA's), (87, 113606), (107, 113720), (115, 113744), (136, 113804), (165, 113915), (173, 113954), (180, 113978), (188, 114020), (214, 114119), (224, 114161), (225, 114167), (230, 114179), (238, 114242), (251, 114302), (252, 114305), (260, 114332), (272, 114374), (292, 114437), (346, 114557), (353, 114593), (358, 114611), (361, 114626), (375, 114743), (381, 114782), (397, 114902), (405, 114944), (414, 114989), (416, 114998), (429, 115049), (441, 115091), (462, 115157), (465, 115166), (466, 115169), (468, 115175), (469, 115178), (470, 115187), (472, 115193), (475, 115208), (502, 115295), (532, 115400), (547, 115454), (562, 115541), (568, 115571), (578, 115601), (585, 115634), (587, 115643), (598, 115715), (602, 115745), (627, 115862), (637, 115907), (647, 115949), (682, 116093), (702, 116153), (735, 116255), (773, 116342), (775, 116345), (783, 116363), (794, 116399), (797, 116402), (824, 116462), (829, 116480), (858, 116576), (870, 116606), (874, 116624), (884, 116654), (918, 116747), (920, 116762), (949, 116843), (950, 116849), (953, 116861),

Gene: Emaanora_57 Start: 42405, Stop: 38920, Start Num: 70

Candidate Starts for Emaanora_57:

(Start: 37 @42474 has 1 MA's), (Start: 70 @42405 has 164 MA's), (Start: 85 @42342 has 1 MA's), (87, 42333), (94, 42291), (111, 42198), (129, 42129), (147, 42060), (159, 42006), (177, 41934), (185, 41898), (201, 41838), (256, 41613), (270, 41574), (278, 41547), (282, 41529), (Start: 291 @41508 has 6 MA's), (296, 41493), (325, 41451), (349, 41373), (352, 41361), (382, 41175), (383, 41169), (390, 41124), (406, 41040), (408, 41022), (423, 40965), (424, 40962), (427, 40950), (470, 40812), (472, 40806), (475, 40791), (477, 40785), (486, 40752), (507, 40674), (513, 40641), (564, 40500), (586, 40419), (587, 40413), (597, 40344), (607, 40281), (613, 40260), (623, 40215), (650, 40119), (652, 40110), (654, 40104), (678, 40002), (680, 39993), (683, 39981), (686, 39960), (697, 39930), (706, 39903), (727, 39837), (729, 39828), (733, 39816), (763, 39729), (827, 39561), (843, 39513), (877, 39402), (879, 39396), (911, 39264), (914, 39255), (920, 39228), (946, 39147), (982, 39015), (986, 39003),

Gene: Emianna_60 Start: 49104, Stop: 45793, Start Num: 76

Candidate Starts for Emianna_60:

(5, 49347), (Start: 76 @49104 has 69 MA's), (88, 49032), (Start: 92 @49008 has 7 MA's), (127, 48855), (130, 48846), (163, 48723), (207, 48564), (209, 48558), (215, 48534), (235, 48426), (241, 48396), (257, 48327), (318, 48189), (322, 48171), (358, 48018), (367, 47976), (378, 47898), (380, 47883), (401, 47745), (461, 47547), (475, 47493), (476, 47490), (494, 47430), (505, 47379), (533,

47310), (546, 47265), (599, 47025), (607, 46983), (608, 46980), (610, 46974), (615, 46956), (639, 46860), (653, 46806), (689, 46662), (692, 46653), (719, 46578), (744, 46503), (762, 46449), (784, 46407), (800, 46359), (832, 46278), (839, 46257), (866, 46167), (878, 46137), (888, 46113), (889, 46110), (945, 45927), (961, 45870),

Gene: Emma1919_62 Start: 48644, Stop: 51934, Start Num: 72

Candidate Starts for Emma1919_62:

(Start: 72 @48644 has 63 MA's), (79, 48659), (80, 48665), (88, 48716), (Start: 92 @48740 has 7 MA's), (138, 48929), (160, 49019), (175, 49079), (217, 49199), (236, 49304), (249, 49367), (250, 49373), (264, 49412), (348, 49685), (360, 49739), (369, 49769), (373, 49808), (380, 49856), (461, 50156), (472, 50195), (500, 50300), (501, 50306), (502, 50312), (507, 50345), (510, 50360), (513, 50378), (518, 50390), (520, 50396), (537, 50429), (546, 50459), (554, 50468), (568, 50534), (570, 50540), (573, 50549), (586, 50603), (598, 50675), (608, 50729), (611, 50738), (615, 50756), (617, 50762), (648, 50876), (666, 50942), (668, 50954), (681, 51014), (682, 51017), (700, 51080), (702, 51086), (704, 51092), (739, 51197), (751, 51248), (777, 51317), (805, 51386), (811, 51395), (829, 51464), (832, 51470), (835, 51482), (845, 51515), (846, 51518), (865, 51581), (869, 51590), (874, 51611), (880, 51623), (893, 51665), (918, 51761), (929, 51797), (932, 51806), (938, 51824), (966, 51920),

Gene: EmmaElysia_212 Start: 113550, Stop: 116945, Start Num: 70

Candidate Starts for EmmaElysia_212:

(Start: 25 @113457 has 44 MA's), (Start: 28 @113463 has 6 MA's), (Start: 32 @113475 has 8 MA's), (Start: 37 @113484 has 1 MA's), (Start: 70 @113550 has 164 MA's), (87, 113625), (107, 113739), (115, 113763), (136, 113823), (165, 113934), (173, 113973), (180, 113997), (188, 114039), (214, 114138), (224, 114180), (225, 114186), (230, 114198), (238, 114261), (251, 114321), (252, 114324), (260, 114351), (272, 114393), (292, 114456), (346, 114576), (353, 114612), (358, 114630), (361, 114645), (375, 114762), (381, 114801), (397, 114921), (405, 114963), (414, 115008), (416, 115017), (429, 115068), (441, 115110), (462, 115176), (465, 115185), (466, 115188), (468, 115194), (469, 115197), (470, 115206), (472, 115212), (475, 115227), (502, 115314), (532, 115419), (547, 115473), (562, 115560), (568, 115590), (578, 115620), (585, 115653), (587, 115662), (598, 115734), (602, 115764), (627, 115881), (637, 115926), (647, 115968), (682, 116112), (702, 116172), (735, 116274), (773, 116361), (775, 116364), (783, 116382), (794, 116418), (797, 116421), (824, 116481), (829, 116499), (858, 116595), (870, 116625), (874, 116643), (884, 116673), (918, 116766), (920, 116781), (949, 116862), (950, 116868), (953, 116880),

Gene: Ennea_66 Start: 49878, Stop: 46564, Start Num: 76

Candidate Starts for Ennea_66:

(1, 50130), (10, 50043), (16, 50016), (Start: 76 @49878 has 69 MA's), (Start: 92 @49782 has 7 MA's), (127, 49629), (130, 49620), (163, 49497), (207, 49338), (209, 49332), (215, 49308), (229, 49254), (235, 49200), (241, 49170), (249, 49131), (262, 49089), (284, 49008), (318, 48963), (358, 48792), (367, 48750), (378, 48672), (380, 48657), (401, 48519), (461, 48321), (488, 48219), (505, 48153), (521, 48102), (533, 48084), (546, 48039), (599, 47796), (607, 47754), (608, 47751), (610, 47745), (615, 47727), (639, 47631), (645, 47613), (653, 47577), (689, 47433), (692, 47424), (699, 47400), (719, 47349), (762, 47220), (800, 47130), (807, 47121), (832, 47049), (839, 47028), (892, 46872), (897, 46857), (971, 46608),

Gene: EnochSoames_57 Start: 40522, Stop: 37043, Start Num: 70

Candidate Starts for EnochSoames_57:

(Start: 37 @40591 has 1 MA's), (Start: 70 @40522 has 164 MA's), (87, 40450), (Start: 92 @40423 has 7 MA's), (94, 40408), (129, 40246), (135, 40219), (137, 40213), (159, 40123), (164, 40108), (176, 40054), (177, 40051), (201, 39955), (229, 39877), (256, 39730), (270, 39691), (282, 39646), (Start: 291 @39625 has 6 MA's), (296, 39610), (325, 39568), (330, 39556), (349, 39490), (352, 39478), (367, 39415), (383, 39286), (384, 39277), (390, 39241), (406, 39157), (408, 39139), (423, 39082), (424,

39079), (427, 39067), (470, 38929), (472, 38923), (475, 38908), (477, 38902), (496, 38845), (507, 38791), (513, 38758), (564, 38617), (582, 38560), (586, 38536), (587, 38530), (597, 38461), (607, 38398), (623, 38332), (628, 38311), (635, 38293), (650, 38236), (652, 38227), (678, 38119), (680, 38110), (683, 38098), (686, 38077), (697, 38047), (706, 38020), (727, 37954), (729, 37945), (733, 37933), (763, 37846), (778, 37822), (797, 37774), (843, 37630), (865, 37555), (911, 37381), (920, 37345), (935, 37297), (946, 37264),

Gene: Enygma_82 Start: 60218, Stop: 63538, Start Num: 71

Candidate Starts for Enygma_82:

(Start: 71 @60218 has 29 MA's), (88, 60290), (Start: 92 @60314 has 7 MA's), (160, 60593), (217, 60773), (229, 60821), (236, 60878), (247, 60929), (249, 60947), (251, 60956), (264, 60992), (298, 61109), (360, 61319), (373, 61388), (397, 61553), (412, 61631), (470, 61793), (502, 61916), (511, 61973), (520, 62000), (554, 62072), (598, 62276), (608, 62330), (611, 62339), (615, 62357), (617, 62363), (648, 62477), (668, 62555), (674, 62579), (678, 62606), (706, 62714), (766, 62903), (796, 62981), (817, 63023), (822, 63041), (832, 63083), (845, 63128), (852, 63155), (865, 63194), (882, 63242), (885, 63251), (904, 63323), (907, 63335), (908, 63344), (917, 63371), (918, 63374), (932, 63419), (933, 63422), (950, 63476), (954, 63491),

Gene: Erdmann_210 Start: 113397, Stop: 116885, Start Num: 25

Candidate Starts for Erdmann_210:

(Start: 25 @113397 has 44 MA's), (Start: 28 @113403 has 6 MA's), (Start: 32 @113415 has 8 MA's), (Start: 37 @113424 has 1 MA's), (Start: 70 @113490 has 164 MA's), (87, 113565), (107, 113679), (115, 113703), (136, 113763), (165, 113874), (173, 113913), (180, 113937), (188, 113979), (214, 114078), (224, 114120), (225, 114126), (230, 114138), (238, 114201), (251, 114261), (252, 114264), (260, 114291), (272, 114333), (292, 114396), (353, 114552), (358, 114570), (361, 114585), (375, 114702), (381, 114741), (397, 114861), (405, 114903), (414, 114948), (416, 114957), (429, 115008), (441, 115050), (462, 115116), (465, 115125), (466, 115128), (468, 115134), (469, 115137), (470, 115146), (472, 115152), (475, 115167), (502, 115254), (532, 115359), (547, 115413), (562, 115500), (568, 115530), (578, 115560), (585, 115593), (587, 115602), (598, 115674), (602, 115704), (627, 115821), (637, 115866), (647, 115908), (682, 116052), (702, 116112), (735, 116214), (773, 116301), (775, 116304), (783, 116322), (794, 116358), (797, 116361), (824, 116421), (829, 116439), (858, 116535), (870, 116565), (874, 116583), (884, 116613), (918, 116706), (920, 116721), (949, 116802), (950, 116808), (953, 116820),

Gene: Erk16_66 Start: 49865, Stop: 53167, Start Num: 27

Candidate Starts for Erk16_66:

(Start: 27 @49865 has 19 MA's), (Start: 64 @49952 has 3 MA's), (66, 49958), (Start: 73 @49967 has 22 MA's), (Start: 92 @50063 has 7 MA's), (130, 50219), (154, 50306), (155, 50309), (166, 50360), (234, 50624), (241, 50663), (258, 50735), (262, 50744), (283, 50819), (315, 50885), (317, 50891), (333, 50945), (340, 50963), (349, 51014), (350, 51017), (357, 51047), (373, 51131), (374, 51140), (378, 51167), (380, 51182), (407, 51359), (408, 51368), (436, 51473), (470, 51554), (485, 51614), (505, 51689), (511, 51722), (515, 51728), (528, 51749), (533, 51758), (546, 51803), (566, 51872), (571, 51887), (588, 51956), (598, 52019), (605, 52052), (606, 52055), (617, 52106), (636, 52181), (668, 52304), (673, 52322), (691, 52400), (692, 52403), (695, 52415), (710, 52460), (718, 52481), (722, 52493), (729, 52523), (738, 52544), (802, 52616), (837, 52673), (865, 52772), (891, 52838), (915, 52928), (925, 52958), (926, 52961), (936, 52991), (950, 53036), (961, 53078), (969, 53108), (973, 53120), (977, 53135), (980, 53144),

Gene: ErnieJ_202 Start: 111218, Stop: 114706, Start Num: 25

Candidate Starts for ErnieJ_202:

(Start: 25 @111218 has 44 MA's), (Start: 28 @111224 has 6 MA's), (Start: 32 @111236 has 8 MA's), (Start: 37 @111245 has 1 MA's), (Start: 70 @111311 has 164 MA's), (87, 111386), (107, 111500), (115, 111524), (136, 111584), (165, 111695), (173, 111734), (180, 111758), (188, 111800), (214,

111899), (224, 111941), (225, 111947), (230, 111959), (238, 112022), (251, 112082), (252, 112085), (260, 112112), (272, 112154), (292, 112217), (346, 112337), (353, 112373), (358, 112391), (361, 112406), (375, 112523), (381, 112562), (397, 112682), (405, 112724), (414, 112769), (416, 112778), (429, 112829), (441, 112871), (462, 112937), (465, 112946), (466, 112949), (468, 112955), (469, 112958), (470, 112967), (472, 112973), (475, 112988), (502, 113075), (532, 113180), (547, 113234), (562, 113321), (568, 113351), (578, 113381), (585, 113414), (587, 113423), (598, 113495), (602, 113525), (627, 113642), (637, 113687), (647, 113729), (682, 113873), (702, 113933), (735, 114035), (773, 114122), (775, 114125), (783, 114143), (794, 114179), (797, 114182), (824, 114242), (829, 114260), (858, 114356), (870, 114386), (874, 114404), (884, 114434), (918, 114527), (920, 114542), (949, 114623), (950, 114629), (953, 114641),

Gene: Erudite_56 Start: 40834, Stop: 43134, Start Num: 286

Candidate Starts for Erudite_56:

(Start: 286 @40834 has 29 MA's), (Start: 291 @40840 has 6 MA's), (328, 40915), (346, 40987), (350, 41008), (358, 41041), (360, 41053), (361, 41056), (363, 41074), (366, 41080), (377, 41149), (380, 41173), (383, 41212), (393, 41269), (407, 41350), (436, 41464), (440, 41476), (472, 41551), (476, 41569), (496, 41647), (499, 41653), (501, 41662), (506, 41695), (511, 41725), (515, 41731), (528, 41752), (533, 41761), (544, 41791), (564, 41866), (566, 41875), (576, 41899), (577, 41905), (581, 41920), (598, 42022), (613, 42094), (619, 42118), (640, 42202), (666, 42292), (668, 42304), (673, 42322), (688, 42400), (689, 42406), (692, 42415), (702, 42448), (725, 42520), (846, 42700), (854, 42730), (876, 42793), (899, 42865), (927, 42949), (940, 42988), (950, 43021), (963, 43066), (975, 43111), (977, 43117),

Gene: Erutan_79 Start: 51975, Stop: 55283, Start Num: 81

Candidate Starts for Erutan_79:

(Start: 81 @51975 has 4 MA's), (Start: 85 @52002 has 1 MA's), (88, 52014), (Start: 92 @52038 has 7 MA's), (97, 52083), (107, 52125), (176, 52386), (207, 52488), (216, 52521), (234, 52617), (303, 52887), (305, 52896), (340, 53004), (348, 53049), (358, 53091), (380, 53223), (381, 53226), (382, 53256), (385, 53277), (397, 53346), (407, 53400), (431, 53499), (436, 53514), (456, 53556), (505, 53730), (511, 53763), (521, 53781), (533, 53799), (546, 53844), (548, 53847), (577, 53943), (586, 53985), (588, 53997), (593, 54033), (634, 54213), (645, 54255), (653, 54291), (668, 54345), (673, 54363), (692, 54459), (695, 54471), (800, 54666), (837, 54750), (858, 54831), (867, 54855), (873, 54870), (887, 54906), (891, 54918), (892, 54924), (893, 54927), (900, 54954), (911, 54999), (948, 55107), (960, 55152), (968, 55176), (977, 55212),

Gene: Esperer_53 Start: 40052, Stop: 36573, Start Num: 70

Candidate Starts for Esperer_53:

(3, 40313), (Start: 70 @40052 has 164 MA's), (87, 39980), (Start: 92 @39953 has 7 MA's), (94, 39938), (129, 39776), (135, 39749), (137, 39743), (159, 39653), (164, 39638), (176, 39584), (177, 39581), (201, 39485), (229, 39407), (237, 39347), (256, 39260), (270, 39221), (282, 39176), (Start: 291 @39155 has 6 MA's), (296, 39140), (325, 39098), (330, 39086), (349, 39020), (352, 39008), (367, 38945), (383, 38816), (384, 38807), (390, 38771), (406, 38687), (408, 38669), (423, 38612), (424, 38609), (427, 38597), (470, 38459), (472, 38453), (475, 38438), (477, 38432), (486, 38399), (507, 38321), (513, 38288), (564, 38147), (582, 38090), (586, 38066), (587, 38060), (597, 37991), (607, 37928), (623, 37862), (628, 37841), (635, 37823), (650, 37766), (652, 37757), (678, 37649), (680, 37640), (683, 37628), (686, 37607), (697, 37577), (706, 37550), (727, 37484), (729, 37475), (733, 37463), (763, 37376), (778, 37352), (797, 37304), (843, 37160), (865, 37085), (911, 36911), (920, 36875), (935, 36827), (946, 36794),

Gene: Essence_206 Start: 112272, Stop: 115667, Start Num: 70

Candidate Starts for Essence_206:

(Start: 25 @112179 has 44 MA's), (Start: 28 @112185 has 6 MA's), (Start: 32 @112197 has 8 MA's), (Start: 37 @112206 has 1 MA's), (Start: 70 @112272 has 164 MA's), (87, 112347), (107, 112461),

(115, 112485), (136, 112545), (165, 112656), (173, 112695), (180, 112719), (188, 112761), (214, 112860), (224, 112902), (225, 112908), (230, 112920), (238, 112983), (251, 113043), (252, 113046), (260, 113073), (272, 113115), (292, 113178), (353, 113334), (358, 113352), (361, 113367), (375, 113484), (381, 113523), (397, 113643), (405, 113685), (414, 113730), (416, 113739), (429, 113790), (441, 113832), (462, 113898), (465, 113907), (466, 113910), (468, 113916), (469, 113919), (470, 113928), (472, 113934), (475, 113949), (502, 114036), (532, 114141), (547, 114195), (562, 114282), (568, 114312), (578, 114342), (585, 114375), (587, 114384), (598, 114456), (602, 114486), (627, 114603), (637, 114648), (647, 114690), (682, 114834), (702, 114894), (735, 114996), (773, 115083), (775, 115086), (783, 115104), (794, 115140), (797, 115143), (824, 115203), (829, 115221), (858, 115317), (870, 115347), (874, 115365), (884, 115395), (918, 115488), (920, 115503), (949, 115584), (950, 115590), (953, 115602),

Gene: Evy_80 Start: 59063, Stop: 62347, Start Num: 72

Candidate Starts for Evy_80:

(Start: 72 @59063 has 63 MA's), (82, 59108), (88, 59138), (91, 59156), (Start: 92 @59162 has 7 MA's), (103, 59228), (160, 59441), (217, 59621), (236, 59726), (249, 59789), (250, 59795), (264, 59834), (290, 59924), (298, 59951), (333, 60050), (360, 60161), (369, 60191), (370, 60194), (373, 60230), (412, 60473), (419, 60503), (472, 60617), (475, 60632), (500, 60722), (501, 60728), (502, 60734), (520, 60818), (546, 60881), (554, 60890), (560, 60917), (570, 60962), (586, 61025), (598, 61097), (608, 61151), (611, 61160), (613, 61169), (615, 61178), (617, 61184), (678, 61427), (698, 61496), (737, 61613), (762, 61703), (779, 61745), (805, 61808), (819, 61841), (832, 61892), (845, 61937), (865, 62003), (882, 62051), (904, 62132), (906, 62141), (918, 62183), (933, 62231), (938, 62246),

Gene: Ewok_208 Start: 113408, Stop: 116803, Start Num: 70

Candidate Starts for Ewok_208:

(Start: 25 @113315 has 44 MA's), (Start: 28 @113321 has 6 MA's), (Start: 32 @113333 has 8 MA's), (Start: 37 @113342 has 1 MA's), (Start: 70 @113408 has 164 MA's), (87, 113483), (107, 113597), (115, 113621), (136, 113681), (165, 113792), (173, 113831), (180, 113855), (188, 113897), (214, 113996), (224, 114038), (225, 114044), (230, 114056), (238, 114119), (251, 114179), (252, 114182), (260, 114209), (272, 114251), (292, 114314), (346, 114434), (353, 114470), (358, 114488), (361, 114503), (375, 114620), (381, 114659), (397, 114779), (405, 114821), (414, 114866), (416, 114875), (429, 114926), (441, 114968), (462, 115034), (465, 115043), (466, 115046), (468, 115052), (469, 115055), (470, 115064), (472, 115070), (475, 115085), (502, 115172), (532, 115277), (547, 115331), (562, 115418), (568, 115448), (578, 115478), (585, 115511), (587, 115520), (598, 115592), (602, 115622), (627, 115739), (637, 115784), (647, 115826), (682, 115970), (702, 116030), (735, 116132), (773, 116219), (775, 116222), (783, 116240), (794, 116276), (797, 116279), (824, 116339), (829, 116357), (858, 116453), (870, 116483), (874, 116501), (884, 116531), (918, 116624), (920, 116639), (949, 116720), (950, 116726), (953, 116738),

Gene: Faust_61 Start: 49769, Stop: 53059, Start Num: 72

Candidate Starts for Faust_61:

(Start: 72 @49769 has 63 MA's), (79, 49784), (80, 49790), (88, 49841), (Start: 92 @49865 has 7 MA's), (160, 50144), (175, 50204), (213, 50318), (217, 50324), (236, 50429), (249, 50492), (250, 50498), (264, 50537), (400, 51116), (461, 51281), (472, 51320), (500, 51425), (501, 51431), (502, 51437), (505, 51461), (513, 51503), (537, 51554), (554, 51593), (570, 51665), (586, 51728), (598, 51800), (608, 51854), (611, 51863), (613, 51872), (615, 51881), (617, 51887), (666, 52067), (668, 52079), (674, 52103), (681, 52139), (682, 52142), (698, 52199), (700, 52205), (704, 52217), (739, 52322), (766, 52415), (811, 52520), (815, 52532), (829, 52589), (832, 52595), (845, 52640), (865, 52706), (869, 52715), (886, 52766), (918, 52886), (934, 52937), (938, 52949), (963, 53036),

Gene: Finch_77 Start: 65462, Stop: 68653, Start Num: 75

Candidate Starts for Finch_77:

(Start: 75 @65462 has 2 MA's), (87, 65525), (109, 65648), (150, 65789), (152, 65798), (159, 65822), (166, 65858), (174, 65882), (187, 65939), (196, 65978), (201, 66002), (214, 66044), (230, 66104), (238, 66167), (252, 66224), (256, 66239), (260, 66251), (265, 66266), (279, 66311), (292, 66353), (325, 66407), (333, 66431), (334, 66434), (346, 66473), (356, 66521), (358, 66527), (364, 66563), (367, 66569), (377, 66638), (387, 66734), (397, 66782), (410, 66848), (411, 66854), (441, 66926), (442, 66929), (465, 67001), (466, 67004), (468, 67010), (481, 67067), (486, 67082), (490, 67091), (494, 67106), (502, 67127), (503, 67136), (518, 67205), (553, 67289), (555, 67295), (559, 67313), (564, 67343), (577, 67382), (597, 67496), (598, 67499), (607, 67550), (608, 67553), (610, 67559), (622, 67613), (623, 67616), (627, 67631), (633, 67658), (641, 67694), (653, 67748), (666, 67790), (686, 67892), (702, 67934), (703, 67937), (706, 67949), (727, 68012), (728, 68018), (748, 68090), (757, 68102), (773, 68132), (797, 68189), (852, 68270), (855, 68279), (881, 68360), (898, 68408), (900, 68420), (918, 68462), (919, 68471), (928, 68504), (947, 68552),

Gene: Flabslab_204 Start: 111453, Stop: 114848, Start Num: 70

Candidate Starts for Flabslab_204:

(Start: 25 @111360 has 44 MA's), (Start: 28 @111366 has 6 MA's), (Start: 32 @111378 has 8 MA's), (Start: 37 @111387 has 1 MA's), (Start: 70 @111453 has 164 MA's), (87, 111528), (107, 111642), (115, 111666), (136, 111726), (165, 111837), (173, 111876), (180, 111900), (188, 111942), (214, 112041), (224, 112083), (225, 112089), (230, 112101), (238, 112164), (251, 112224), (252, 112227), (260, 112254), (272, 112296), (292, 112359), (346, 112479), (353, 112515), (358, 112533), (361, 112548), (375, 112665), (381, 112704), (397, 112824), (405, 112866), (414, 112911), (416, 112920), (429, 112971), (441, 113013), (462, 113079), (465, 113088), (466, 113091), (468, 113097), (469, 113100), (470, 113109), (472, 113115), (475, 113130), (502, 113217), (532, 113322), (547, 113376), (562, 113463), (568, 113493), (578, 113523), (585, 113556), (587, 113565), (598, 113637), (602, 113667), (627, 113784), (637, 113829), (647, 113871), (682, 114015), (702, 114075), (735, 114177), (773, 114264), (775, 114267), (783, 114285), (794, 114321), (797, 114324), (824, 114384), (829, 114402), (858, 114498), (870, 114528), (874, 114546), (884, 114576), (918, 114669), (920, 114684), (949, 114765), (950, 114771), (953, 114783),

Gene: Flapper_64 Start: 49579, Stop: 46298, Start Num: 76

Candidate Starts for Flapper_64:

(26, 49672), (Start: 74 @49582 has 4 MA's), (Start: 76 @49579 has 69 MA's), (78, 49570), (89, 49498), (Start: 92 @49483 has 7 MA's), (97, 49438), (127, 49327), (130, 49318), (149, 49252), (163, 49195), (201, 49069), (209, 49030), (215, 49006), (221, 48979), (225, 48961), (229, 48952), (235, 48898), (292, 48685), (318, 48661), (349, 48526), (378, 48367), (380, 48352), (444, 48034), (461, 48010), (476, 47953), (505, 47842), (533, 47773), (539, 47758), (546, 47728), (592, 47539), (599, 47491), (607, 47449), (608, 47446), (610, 47440), (615, 47422), (639, 47326), (645, 47308), (653, 47272), (692, 47107), (701, 47077), (711, 47047), (744, 47008), (762, 46954), (776, 46930), (800, 46867), (825, 46807), (839, 46765), (888, 46621), (889, 46618), (896, 46594), (961, 46378), (971, 46342), (980, 46312),

Gene: Float294_60 Start: 49099, Stop: 45785, Start Num: 76

Candidate Starts for Float294_60:

(2, 49324), (12, 49240), (Start: 76 @49099 has 69 MA's), (Start: 92 @49003 has 7 MA's), (127, 48850), (130, 48841), (163, 48718), (207, 48559), (209, 48553), (235, 48421), (241, 48391), (262, 48310), (284, 48229), (318, 48184), (358, 48013), (367, 47971), (378, 47893), (380, 47878), (401, 47740), (416, 47662), (461, 47542), (488, 47440), (505, 47374), (521, 47323), (533, 47305), (546, 47260), (599, 47017), (607, 46975), (608, 46972), (610, 46966), (615, 46948), (639, 46852), (645, 46834), (653, 46798), (689, 46654), (692, 46645), (699, 46621), (719, 46570), (762, 46441), (800, 46351), (807, 46342), (825, 46291), (832, 46270), (839, 46249), (892, 46093), (897, 46078), (971, 45829),

Gene: Fludd_209 Start: 112844, Stop: 116239, Start Num: 70

Candidate Starts for Fludd_209:

(Start: 25 @112751 has 44 MA's), (Start: 28 @112757 has 6 MA's), (Start: 32 @112769 has 8 MA's), (Start: 37 @112778 has 1 MA's), (Start: 70 @112844 has 164 MA's), (87, 112919), (107, 113033), (115, 113057), (136, 113117), (165, 113228), (173, 113267), (180, 113291), (188, 113333), (214, 113432), (224, 113474), (225, 113480), (230, 113492), (238, 113555), (251, 113615), (252, 113618), (260, 113645), (272, 113687), (292, 113750), (346, 113870), (353, 113906), (358, 113924), (361, 113939), (375, 114056), (381, 114095), (397, 114215), (405, 114257), (414, 114302), (416, 114311), (429, 114362), (441, 114404), (462, 114470), (465, 114479), (466, 114482), (468, 114488), (469, 114491), (470, 114500), (472, 114506), (475, 114521), (502, 114608), (532, 114713), (547, 114767), (562, 114854), (568, 114884), (578, 114914), (585, 114947), (587, 114956), (598, 115028), (602, 115058), (627, 115175), (637, 115220), (647, 115262), (682, 115406), (702, 115466), (735, 115568), (773, 115655), (775, 115658), (783, 115676), (794, 115712), (797, 115715), (824, 115775), (829, 115793), (858, 115889), (870, 115919), (874, 115937), (884, 115967), (918, 116060), (920, 116075), (949, 116156), (950, 116162), (953, 116174),

Gene: FlyingTortilla_98 Start: 74166, Stop: 76973, Start Num: 59

Candidate Starts for FlyingTortilla_98:

(21, 74061), (30, 74103), (Start: 48 @74151 has 1 MA's), (Start: 59 @74166 has 8 MA's), (87, 74256), (90, 74271), (95, 74316), (112, 74394), (134, 74466), (161, 74574), (166, 74604), (167, 74607), (168, 74610), (183, 74670), (188, 74691), (196, 74721), (225, 74838), (236, 74904), (238, 74913), (239, 74916), (273, 75045), (Start: 291 @75099 has 6 MA's), (349, 75210), (353, 75228), (357, 75243), (359, 75249), (361, 75261), (369, 75288), (370, 75291), (377, 75351), (378, 75360), (381, 75375), (396, 75489), (439, 75687), (443, 75711), (448, 75729), (458, 75762), (473, 75819), (474, 75822), (487, 75867), (490, 75870), (502, 75909), (503, 75918), (507, 75942), (508, 75948), (512, 75972), (513, 75975), (520, 75993), (531, 76005), (570, 76134), (572, 76140), (580, 76164), (584, 76182), (586, 76194), (605, 76311), (607, 76329), (608, 76332), (611, 76341), (638, 76446), (640, 76455), (644, 76482), (678, 76614), (681, 76626), (683, 76632), (703, 76698), (708, 76716), (712, 76728), (714, 76737), (724, 76773), (748, 76851), (760, 76878), (791, 76953), (794, 76962),

Gene: Forrest_62 Start: 49341, Stop: 52631, Start Num: 72

Candidate Starts for Forrest_62:

(Start: 72 @49341 has 63 MA's), (79, 49356), (80, 49362), (88, 49413), (Start: 92 @49437 has 7 MA's), (138, 49626), (160, 49716), (175, 49776), (217, 49896), (236, 50001), (249, 50064), (250, 50070), (264, 50109), (348, 50382), (360, 50436), (369, 50466), (373, 50505), (380, 50553), (461, 50853), (472, 50892), (500, 50997), (501, 51003), (502, 51009), (507, 51042), (510, 51057), (513, 51075), (518, 51087), (520, 51093), (537, 51126), (546, 51156), (554, 51165), (568, 51231), (570, 51237), (573, 51246), (586, 51300), (598, 51372), (608, 51426), (611, 51435), (615, 51453), (617, 51459), (648, 51573), (666, 51639), (668, 51651), (681, 51711), (682, 51714), (700, 51777), (702, 51783), (704, 51789), (739, 51894), (749, 51942), (751, 51945), (777, 52014), (805, 52083), (811, 52092), (829, 52161), (832, 52167), (835, 52179), (845, 52212), (846, 52215), (865, 52278), (869, 52287), (874, 52308), (880, 52320), (893, 52362), (918, 52458), (929, 52494), (932, 52503), (938, 52521), (966, 52617),

Gene: Foxboro_61 Start: 49613, Stop: 46299, Start Num: 76

Candidate Starts for Foxboro_61:

(5, 49856), (Start: 76 @49613 has 69 MA's), (88, 49541), (Start: 92 @49517 has 7 MA's), (97, 49472), (127, 49364), (130, 49355), (163, 49232), (207, 49073), (209, 49067), (215, 49043), (235, 48935), (241, 48905), (257, 48836), (318, 48698), (322, 48680), (358, 48527), (367, 48485), (372, 48446), (378, 48407), (380, 48392), (401, 48254), (461, 48056), (476, 47999), (494, 47939), (505, 47888), (533, 47819), (546, 47774), (607, 47489), (608, 47486), (610, 47480), (615, 47462), (639, 47366), (653, 47312), (672, 47243), (692, 47159), (708, 47108), (711, 47099), (744, 47009), (762, 46955), (784, 46913), (800, 46865), (832, 46784), (839, 46763), (866, 46673), (878, 46643), (888, 46619), (889, 46616), (945, 46433), (961, 46376),

Gene: FoxtrotP1_207 Start: 114088, Stop: 117483, Start Num: 70

Candidate Starts for FoxtrotP1_207:

(Start: 25 @113995 has 44 MA's), (Start: 28 @114001 has 6 MA's), (Start: 32 @114013 has 8 MA's), (Start: 37 @114022 has 1 MA's), (Start: 70 @114088 has 164 MA's), (87, 114163), (107, 114277), (115, 114301), (136, 114361), (165, 114472), (173, 114511), (180, 114535), (188, 114577), (214, 114676), (224, 114718), (225, 114724), (230, 114736), (238, 114799), (251, 114859), (252, 114862), (260, 114889), (272, 114931), (292, 114994), (353, 115150), (358, 115168), (361, 115183), (375, 115300), (381, 115339), (397, 115459), (405, 115501), (414, 115546), (416, 115555), (429, 115606), (441, 115648), (462, 115714), (465, 115723), (466, 115726), (468, 115732), (469, 115735), (470, 115744), (472, 115750), (475, 115765), (502, 115852), (532, 115957), (547, 116011), (562, 116098), (568, 116128), (578, 116158), (585, 116191), (587, 116200), (598, 116272), (602, 116302), (627, 116419), (637, 116464), (647, 116506), (682, 116650), (702, 116710), (735, 116812), (773, 116899), (775, 116902), (783, 116920), (794, 116956), (797, 116959), (824, 117019), (829, 117037), (858, 117133), (870, 117163), (874, 117181), (884, 117211), (918, 117304), (920, 117319), (949, 117400), (950, 117406), (953, 117418),

Gene: Francesca_77 Start: 61162, Stop: 64965, Start Num: 69

Candidate Starts for Francesca_77:

(Start: 69 @61162 has 2 MA's), (Start: 75 @61171 has 2 MA's), (91, 61261), (100, 61321), (109, 61363), (168, 61582), (173, 61597), (202, 61696), (213, 61720), (245, 61882), (251, 61909), (264, 61945), (296, 62053), (314, 62110), (331, 62155), (333, 62164), (355, 62251), (361, 62278), (371, 62314), (375, 62356), (380, 62392), (408, 62578), (410, 62581), (431, 62668), (457, 62725), (485, 62824), (494, 62851), (520, 62965), (539, 63007), (554, 63037), (571, 63109), (606, 63277), (608, 63295), (615, 63322), (631, 63388), (637, 63409), (646, 63436), (651, 63454), (676, 63565), (677, 63571), (685, 63628), (705, 63706), (714, 63739), (744, 63841), (789, 63976), (803, 64012), (830, 64090), (841, 64120), (854, 64174), (857, 64183), (896, 64300), (929, 64429), (934, 64444), (939, 64459), (966, 64552), (987, 64627), (991, 64654), (993, 64660), (994, 64666), (998, 64705), (999, 64717), (1000, 64738), (1003, 64807), (1004, 64840), (1005, 64864), (1010, 64933),

Gene: Francob_59 Start: 48697, Stop: 51987, Start Num: 72

Candidate Starts for Francob_59:

(Start: 72 @48697 has 63 MA's), (80, 48718), (88, 48769), (Start: 92 @48793 has 7 MA's), (160, 49072), (175, 49132), (217, 49252), (236, 49357), (249, 49420), (250, 49426), (264, 49465), (290, 49555), (374, 49870), (380, 49909), (461, 50209), (472, 50248), (502, 50365), (507, 50398), (513, 50431), (520, 50449), (537, 50482), (554, 50521), (568, 50587), (570, 50593), (586, 50656), (598, 50728), (608, 50782), (611, 50791), (613, 50800), (615, 50809), (617, 50815), (648, 50929), (666, 50995), (668, 51007), (681, 51067), (682, 51070), (698, 51127), (700, 51133), (702, 51139), (704, 51145), (739, 51250), (751, 51301), (811, 51448), (829, 51517), (832, 51523), (835, 51535), (865, 51634), (869, 51643), (886, 51694), (896, 51727), (918, 51814), (934, 51865), (938, 51877),

Gene: FrayBell_212 Start: 112934, Stop: 116329, Start Num: 70

Candidate Starts for FrayBell_212:

(Start: 25 @112841 has 44 MA's), (Start: 28 @112847 has 6 MA's), (Start: 32 @112859 has 8 MA's), (Start: 37 @112868 has 1 MA's), (Start: 70 @112934 has 164 MA's), (87, 113009), (107, 113123), (115, 113147), (136, 113207), (165, 113318), (173, 113357), (180, 113381), (188, 113423), (214, 113522), (224, 113564), (225, 113570), (230, 113582), (238, 113645), (251, 113705), (252, 113708), (260, 113735), (272, 113777), (292, 113840), (353, 113996), (358, 114014), (361, 114029), (375, 114146), (381, 114185), (397, 114305), (405, 114347), (414, 114392), (416, 114401), (429, 114452), (441, 114494), (462, 114560), (465, 114569), (466, 114572), (468, 114578), (469, 114581), (470, 114590), (472, 114596), (475, 114611), (502, 114698), (532, 114803), (547, 114857), (562, 114944), (568, 114974), (578, 115004), (585, 115037), (587, 115046), (598, 115118), (602, 115148), (627, 115265), (637, 115310), (647, 115352), (682, 115496), (702, 115556), (735, 115658), (773, 115745),

(775, 115748), (783, 115766), (794, 115802), (797, 115805), (824, 115865), (829, 115883), (858, 115979), (870, 116009), (874, 116027), (884, 116057), (918, 116150), (920, 116165), (949, 116246), (950, 116252), (953, 116264),

Gene: FreddieHg_58 Start: 40716, Stop: 43019, Start Num: 286

Candidate Starts for FreddieHg_58:

(Start: 286 @40716 has 29 MA's), (Start: 291 @40722 has 6 MA's), (328, 40800), (346, 40872), (350, 40893), (358, 40926), (360, 40938), (361, 40941), (363, 40959), (366, 40965), (377, 41034), (380, 41058), (383, 41097), (390, 41142), (393, 41154), (407, 41235), (436, 41349), (440, 41361), (472, 41436), (476, 41454), (496, 41532), (499, 41538), (501, 41547), (506, 41580), (511, 41610), (515, 41616), (528, 41637), (533, 41646), (544, 41676), (564, 41751), (566, 41760), (576, 41784), (577, 41790), (578, 41796), (581, 41805), (598, 41907), (613, 41979), (619, 42003), (640, 42087), (666, 42177), (668, 42189), (673, 42207), (688, 42285), (689, 42291), (692, 42300), (702, 42333), (725, 42405), (846, 42585), (854, 42615), (876, 42678), (899, 42750), (940, 42873), (950, 42906), (963, 42951), (975, 42996), (977, 43002),

Gene: FudgeTart_204 Start: 112462, Stop: 115950, Start Num: 25

Candidate Starts for FudgeTart_204:

(Start: 25 @112462 has 44 MA's), (Start: 28 @112468 has 6 MA's), (Start: 32 @112480 has 8 MA's), (Start: 37 @112489 has 1 MA's), (Start: 70 @112555 has 164 MA's), (87, 112630), (107, 112744), (115, 112768), (136, 112828), (165, 112939), (173, 112978), (180, 113002), (188, 113044), (214, 113143), (224, 113185), (225, 113191), (230, 113203), (238, 113266), (251, 113326), (252, 113329), (260, 113356), (272, 113398), (292, 113461), (346, 113581), (353, 113617), (358, 113635), (361, 113650), (375, 113767), (381, 113806), (397, 113926), (405, 113968), (414, 114013), (416, 114022), (429, 114073), (441, 114115), (462, 114181), (465, 114190), (466, 114193), (468, 114199), (469, 114202), (470, 114211), (472, 114217), (475, 114232), (502, 114319), (532, 114424), (547, 114478), (562, 114565), (568, 114595), (578, 114625), (585, 114658), (587, 114667), (598, 114739), (602, 114769), (627, 114886), (637, 114931), (647, 114973), (682, 115117), (702, 115177), (735, 115279), (773, 115366), (775, 115369), (783, 115387), (794, 115423), (797, 115426), (824, 115486), (829, 115504), (858, 115600), (870, 115630), (874, 115648), (884, 115678), (918, 115771), (920, 115786), (949, 115867), (950, 115873), (953, 115885),

Gene: Fulcrum_78 Start: 51710, Stop: 55051, Start Num: 73

Candidate Starts for Fulcrum_78:

(46, 51662), (Start: 73 @51710 has 22 MA's), (Start: 85 @51770 has 1 MA's), (Start: 92 @51806 has 7 MA's), (97, 51851), (107, 51893), (176, 52154), (207, 52256), (216, 52289), (234, 52385), (303, 52655), (305, 52664), (340, 52772), (348, 52817), (358, 52859), (380, 52991), (381, 52994), (382, 53024), (397, 53114), (407, 53168), (431, 53267), (436, 53282), (456, 53324), (505, 53498), (511, 53531), (521, 53549), (533, 53567), (546, 53612), (548, 53615), (577, 53711), (586, 53753), (588, 53765), (593, 53801), (634, 53981), (645, 54023), (653, 54059), (668, 54113), (673, 54131), (692, 54227), (695, 54239), (800, 54434), (837, 54518), (867, 54623), (873, 54638), (887, 54674), (891, 54686), (892, 54692), (893, 54695), (900, 54722), (911, 54767), (948, 54875), (960, 54920), (968, 54944), (977, 54980),

Gene: Fury_67 Start: 47998, Stop: 44609, Start Num: 33

Candidate Starts for Fury_67:

(19, 48049), (Start: 33 @47998 has 2 MA's), (41, 47980), (51, 47953), (Start: 76 @47929 has 69 MA's), (89, 47848), (Start: 92 @47833 has 7 MA's), (99, 47782), (127, 47680), (130, 47671), (158, 47566), (163, 47548), (189, 47455), (207, 47389), (209, 47383), (212, 47371), (229, 47305), (235, 47251), (262, 47140), (267, 47119), (284, 47059), (295, 47032), (318, 47014), (346, 46897), (378, 46723), (380, 46708), (401, 46570), (420, 46477), (429, 46438), (461, 46372), (470, 46339), (476, 46315), (494, 46255), (505, 46204), (506, 46201), (507, 46195), (511, 46171), (521, 46153), (533, 46135), (546, 46090), (599, 45850), (606, 45823), (608, 45805), (610, 45799), (615, 45781), (639,

45685), (645, 45667), (651, 45643), (653, 45631), (684, 45499), (690, 45478), (692, 45472), (701, 45442), (762, 45265), (781, 45229), (800, 45178), (825, 45118), (832, 45097), (839, 45076), (897, 44902), (961, 44689), (980, 44623),

Gene: GMA6_80 Start: 61160, Stop: 64054, Start Num: 29

Candidate Starts for GMA6_80:

(17, 61112), (Start: 25 @61148 has 44 MA's), (29, 61160), (34, 61169), (35, 61172), (Start: 56 @61223 has 1 MA's), (79, 61265), (82, 61292), (87, 61319), (93, 61355), (95, 61379), (99, 61397), (109, 61442), (137, 61538), (141, 61556), (142, 61562), (143, 61565), (148, 61580), (167, 61670), (168, 61673), (179, 61709), (188, 61754), (192, 61766), (195, 61778), (196, 61784), (198, 61790), (211, 61847), (217, 61862), (218, 61865), (219, 61874), (225, 61901), (236, 61967), (238, 61976), (254, 62042), (280, 62132), (326, 62210), (339, 62234), (345, 62246), (346, 62255), (349, 62273), (353, 62291), (361, 62324), (369, 62351), (372, 62384), (396, 62552), (425, 62696), (447, 62783), (448, 62792), (458, 62825), (461, 62834), (464, 62843), (471, 62870), (473, 62885), (476, 62891), (487, 62933), (490, 62936), (497, 62960), (502, 62975), (503, 62984), (505, 62999), (507, 63008), (511, 63032), (512, 63038), (513, 63041), (525, 63068), (560, 63155), (570, 63200), (580, 63230), (584, 63248), (586, 63260), (605, 63377), (611, 63407), (620, 63443), (623, 63455), (624, 63458), (635, 63503), (638, 63512), (643, 63536), (652, 63575), (678, 63683), (680, 63692), (706, 63779), (708, 63785), (731, 63866), (760, 63947), (787, 64004), (797, 64034),

Gene: GOATification_78 Start: 51710, Stop: 55051, Start Num: 73

Candidate Starts for GOATification_78:

(46, 51662), (Start: 73 @51710 has 22 MA's), (Start: 85 @51770 has 1 MA's), (Start: 92 @51806 has 7 MA's), (97, 51851), (107, 51893), (176, 52154), (207, 52256), (216, 52289), (234, 52385), (303, 52655), (305, 52664), (340, 52772), (348, 52817), (358, 52859), (380, 52991), (381, 52994), (382, 53024), (397, 53114), (407, 53168), (431, 53267), (436, 53282), (456, 53324), (505, 53498), (511, 53531), (521, 53549), (533, 53567), (546, 53612), (548, 53615), (577, 53711), (586, 53753), (588, 53765), (593, 53801), (634, 53981), (645, 54023), (653, 54059), (668, 54113), (673, 54131), (692, 54227), (695, 54239), (800, 54434), (837, 54518), (867, 54623), (873, 54638), (887, 54674), (891, 54686), (892, 54692), (893, 54695), (900, 54722), (911, 54767), (948, 54875), (960, 54920), (968, 54944), (977, 54980),

Gene: GRU1_49 Start: 41041, Stop: 37856, Start Num: 92

Candidate Starts for GRU1_49:

(Start: 75 @41137 has 2 MA's), (89, 41056), (Start: 92 @41041 has 7 MA's), (97, 40996), (127, 40885), (130, 40876), (149, 40810), (163, 40753), (201, 40627), (209, 40588), (215, 40564), (221, 40537), (229, 40510), (235, 40456), (292, 40243), (318, 40219), (378, 39925), (380, 39910), (444, 39592), (461, 39568), (476, 39511), (494, 39451), (505, 39400), (533, 39331), (539, 39316), (592, 39097), (599, 39049), (607, 39007), (608, 39004), (610, 38998), (615, 38980), (639, 38884), (645, 38866), (653, 38830), (692, 38665), (701, 38635), (711, 38605), (759, 38518), (762, 38512), (800, 38425), (825, 38365), (839, 38323), (888, 38179), (896, 38152), (961, 37936), (971, 37900), (980, 37870), (983, 37861),

Gene: GTE5_49 Start: 42214, Stop: 38933, Start Num: 76

Candidate Starts for GTE5_49:

(Start: 72 @42220 has 63 MA's), (Start: 76 @42214 has 69 MA's), (78, 42205), (89, 42133), (Start: 92 @42118 has 7 MA's), (127, 41962), (130, 41953), (163, 41830), (209, 41665), (215, 41641), (228, 41590), (235, 41533), (262, 41422), (292, 41320), (318, 41296), (378, 41002), (380, 40987), (444, 40669), (461, 40645), (476, 40588), (505, 40477), (506, 40474), (533, 40408), (539, 40393), (592, 40174), (599, 40126), (607, 40084), (608, 40081), (610, 40075), (615, 40057), (639, 39961), (645, 39943), (653, 39907), (692, 39742), (701, 39712), (711, 39682), (759, 39595), (762, 39589), (800, 39502), (825, 39442), (839, 39400), (888, 39256), (889, 39253), (896, 39229), (961, 39013), (971, 38977), (980, 38947),

Gene: GTE8_48 Start: 42138, Stop: 38830, Start Num: 76

Candidate Starts for GTE8_48:

(1, 42387), (9, 42309), (13, 42282), (Start: 76 @42138 has 69 MA's), (89, 42057), (Start: 92 @42042 has 7 MA's), (127, 41889), (130, 41880), (163, 41757), (207, 41598), (209, 41592), (215, 41568), (235, 41460), (241, 41430), (318, 41223), (349, 41088), (367, 41010), (378, 40932), (380, 40917), (461, 40581), (476, 40524), (494, 40464), (505, 40413), (533, 40344), (557, 40278), (607, 40014), (608, 40011), (610, 40005), (615, 39987), (621, 39963), (639, 39891), (653, 39837), (689, 39693), (692, 39684), (719, 39609), (762, 39480), (800, 39396), (832, 39315), (839, 39294), (888, 39150), (889, 39147), (896, 39123), (897, 39120), (926, 39018), (980, 38841),

Gene: Gabriel_212 Start: 112010, Stop: 115405, Start Num: 70

Candidate Starts for Gabriel_212:

(Start: 25 @111917 has 44 MA's), (Start: 28 @111923 has 6 MA's), (Start: 32 @111935 has 8 MA's), (Start: 37 @111944 has 1 MA's), (Start: 70 @112010 has 164 MA's), (87, 112085), (107, 112199), (115, 112223), (136, 112283), (165, 112394), (173, 112433), (180, 112457), (188, 112499), (214, 112598), (224, 112640), (225, 112646), (230, 112658), (238, 112721), (251, 112781), (252, 112784), (260, 112811), (272, 112853), (292, 112916), (353, 113072), (358, 113090), (361, 113105), (375, 113222), (381, 113261), (397, 113381), (405, 113423), (414, 113468), (416, 113477), (429, 113528), (441, 113570), (462, 113636), (465, 113645), (466, 113648), (468, 113654), (469, 113657), (470, 113666), (472, 113672), (475, 113687), (502, 113774), (532, 113879), (547, 113933), (562, 114020), (568, 114050), (578, 114080), (585, 114113), (587, 114122), (598, 114194), (602, 114224), (627, 114341), (637, 114386), (647, 114428), (682, 114572), (702, 114632), (735, 114734), (773, 114821), (775, 114824), (783, 114842), (794, 114878), (797, 114881), (824, 114941), (829, 114959), (858, 115055), (870, 115085), (874, 115103), (884, 115133), (918, 115226), (920, 115241), (949, 115322), (950, 115328), (953, 115340),

Gene: Gamgam_210 Start: 112367, Stop: 115762, Start Num: 70

Candidate Starts for Gamgam_210:

(Start: 25 @112274 has 44 MA's), (Start: 28 @112280 has 6 MA's), (Start: 32 @112292 has 8 MA's), (Start: 37 @112301 has 1 MA's), (Start: 70 @112367 has 164 MA's), (87, 112442), (107, 112556), (115, 112580), (136, 112640), (165, 112751), (173, 112790), (180, 112814), (188, 112856), (214, 112955), (224, 112997), (225, 113003), (230, 113015), (238, 113078), (251, 113138), (252, 113141), (260, 113168), (272, 113210), (292, 113273), (346, 113393), (353, 113429), (358, 113447), (361, 113462), (375, 113579), (381, 113618), (397, 113738), (405, 113780), (414, 113825), (416, 113834), (429, 113885), (441, 113927), (462, 113993), (465, 114002), (466, 114005), (468, 114011), (469, 114014), (470, 114023), (472, 114029), (475, 114044), (502, 114131), (532, 114236), (547, 114290), (562, 114377), (568, 114407), (578, 114437), (585, 114470), (587, 114479), (598, 114551), (602, 114581), (627, 114698), (637, 114743), (647, 114785), (682, 114929), (702, 114989), (735, 115091), (773, 115178), (775, 115181), (783, 115199), (794, 115235), (797, 115238), (824, 115298), (829, 115316), (858, 115412), (870, 115442), (874, 115460), (884, 115490), (918, 115583), (920, 115598), (949, 115679), (950, 115685), (953, 115697),

Gene: Genamy16_81 Start: 50797, Stop: 54042, Start Num: 92

Candidate Starts for Genamy16_81:

(Start: 73 @50701 has 22 MA's), (Start: 85 @50761 has 1 MA's), (Start: 92 @50797 has 7 MA's), (97, 50842), (107, 50884), (176, 51145), (216, 51280), (234, 51376), (303, 51646), (305, 51655), (340, 51763), (348, 51808), (358, 51850), (372, 51928), (380, 51982), (381, 51985), (382, 52015), (397, 52105), (407, 52159), (431, 52258), (436, 52273), (456, 52315), (505, 52489), (511, 52522), (521, 52540), (533, 52558), (546, 52603), (548, 52606), (577, 52702), (586, 52744), (588, 52756), (593, 52792), (634, 52972), (645, 53014), (653, 53050), (666, 53092), (668, 53104), (673, 53122), (692, 53218), (695, 53230), (800, 53425), (837, 53509), (867, 53614), (873, 53629), (878, 53644), (887, 53665), (891, 53677), (892, 53683), (893, 53686), (900, 53713), (911, 53758), (948, 53866), (960,

53911), (968, 53935), (977, 53971),

Gene: Genie2_82 Start: 58392, Stop: 61712, Start Num: 71

Candidate Starts for Genie2_82:

(Start: 71 @58392 has 29 MA's), (88, 58464), (Start: 92 @58488 has 7 MA's), (106, 58569), (160, 58767), (217, 58947), (229, 58995), (236, 59052), (247, 59103), (249, 59121), (251, 59130), (264, 59166), (296, 59274), (298, 59283), (324, 59355), (360, 59493), (373, 59562), (397, 59727), (412, 59805), (470, 59967), (476, 59991), (502, 60090), (520, 60174), (554, 60246), (598, 60450), (608, 60504), (611, 60513), (615, 60531), (617, 60537), (648, 60651), (668, 60729), (674, 60753), (678, 60780), (749, 61032), (751, 61035), (756, 61053), (761, 61065), (796, 61155), (822, 61215), (832, 61257), (844, 61296), (845, 61302), (852, 61329), (865, 61368), (882, 61416), (885, 61425), (904, 61497), (907, 61509), (908, 61518), (917, 61545), (918, 61548), (923, 61563), (933, 61596), (950, 61650), (954, 61665),

Gene: Ghost_209 Start: 112201, Stop: 115683, Start Num: 28

Candidate Starts for Ghost_209:

(Start: 25 @112195 has 44 MA's), (Start: 28 @112201 has 6 MA's), (Start: 32 @112213 has 8 MA's), (Start: 37 @112222 has 1 MA's), (Start: 70 @112288 has 164 MA's), (87, 112363), (107, 112477), (115, 112501), (136, 112561), (165, 112672), (173, 112711), (180, 112735), (188, 112777), (214, 112876), (224, 112918), (225, 112924), (230, 112936), (238, 112999), (251, 113059), (252, 113062), (260, 113089), (272, 113131), (292, 113194), (346, 113314), (353, 113350), (358, 113368), (361, 113383), (375, 113500), (381, 113539), (397, 113659), (405, 113701), (414, 113746), (416, 113755), (429, 113806), (441, 113848), (462, 113914), (465, 113923), (466, 113926), (468, 113932), (469, 113935), (470, 113944), (472, 113950), (475, 113965), (502, 114052), (532, 114157), (547, 114211), (562, 114298), (568, 114328), (578, 114358), (585, 114391), (587, 114400), (598, 114472), (602, 114502), (627, 114619), (637, 114664), (647, 114706), (682, 114850), (702, 114910), (735, 115012), (773, 115099), (775, 115102), (783, 115120), (794, 115156), (797, 115159), (824, 115219), (829, 115237), (858, 115333), (870, 115363), (874, 115381), (884, 115411), (918, 115504), (920, 115519), (949, 115600), (950, 115606), (953, 115618),

Gene: Gibbi_86 Start: 58555, Stop: 61875, Start Num: 71

Candidate Starts for Gibbi_86:

(Start: 71 @58555 has 29 MA's), (83, 58606), (88, 58627), (Start: 92 @58651 has 7 MA's), (106, 58732), (160, 58930), (217, 59110), (229, 59158), (230, 59161), (236, 59215), (247, 59266), (249, 59284), (251, 59293), (264, 59329), (296, 59437), (298, 59446), (360, 59656), (373, 59725), (397, 59890), (412, 59968), (429, 60037), (470, 60130), (502, 60253), (520, 60337), (546, 60400), (554, 60409), (598, 60613), (608, 60667), (611, 60676), (615, 60694), (617, 60700), (668, 60892), (674, 60916), (678, 60943), (706, 61051), (766, 61240), (796, 61318), (817, 61360), (822, 61378), (832, 61420), (844, 61459), (845, 61465), (852, 61492), (865, 61531), (882, 61579), (904, 61660), (908, 61681), (917, 61708), (918, 61711), (923, 61726), (933, 61759), (954, 61828),

Gene: Gibbin_81 Start: 52515, Stop: 55856, Start Num: 73

Candidate Starts for Gibbin_81:

(46, 52467), (Start: 73 @52515 has 22 MA's), (Start: 85 @52575 has 1 MA's), (Start: 92 @52611 has 7 MA's), (97, 52656), (107, 52698), (176, 52959), (207, 53061), (216, 53094), (234, 53190), (303, 53460), (305, 53469), (340, 53577), (348, 53622), (358, 53664), (380, 53796), (381, 53799), (382, 53829), (385, 53850), (397, 53919), (407, 53973), (431, 54072), (436, 54087), (456, 54129), (505, 54303), (511, 54336), (521, 54354), (533, 54372), (546, 54417), (548, 54420), (577, 54516), (586, 54558), (588, 54570), (593, 54606), (634, 54786), (645, 54828), (653, 54864), (668, 54918), (673, 54936), (692, 55032), (695, 55044), (800, 55239), (837, 55323), (858, 55404), (867, 55428), (873, 55443), (887, 55479), (891, 55491), (892, 55497), (893, 55500), (900, 55527), (911, 55572), (948, 55680), (960, 55725), (968, 55749), (977, 55785),

Gene: Gibson_51 Start: 39054, Stop: 35857, Start Num: 76

Candidate Starts for Gibson_51:

(63, 39075), (Start: 76 @39054 has 69 MA's), (82, 39012), (Start: 92 @38958 has 7 MA's), (100, 38904), (117, 38835), (120, 38826), (123, 38817), (131, 38787), (140, 38754), (149, 38718), (157, 38676), (160, 38664), (173, 38610), (200, 38541), (205, 38502), (217, 38460), (221, 38439), (234, 38367), (242, 38325), (255, 38262), (256, 38259), (283, 38169), (Start: 291 @38154 has 6 MA's), (294, 38145), (316, 38103), (320, 38088), (325, 38073), (351, 37977), (358, 37947), (373, 37866), (375, 37854), (378, 37830), (380, 37815), (381, 37812), (393, 37719), (406, 37647), (408, 37629), (418, 37587), (435, 37530), (442, 37503), (475, 37422), (477, 37416), (483, 37389), (499, 37338), (506, 37296), (511, 37266), (515, 37260), (533, 37230), (539, 37215), (544, 37200), (558, 37158), (559, 37155), (565, 37119), (570, 37104), (594, 36990), (665, 36711), (666, 36699), (668, 36687), (673, 36669), (689, 36576), (722, 36471), (825, 36360), (833, 36336), (867, 36219), (899, 36126), (925, 36048), (929, 36036), (936, 36015), (951, 35967), (961, 35931), (971, 35895), (975, 35880),

Gene: Gilda_57 Start: 41255, Stop: 43558, Start Num: 286

Candidate Starts for Gilda_57:

(Start: 286 @41255 has 29 MA's), (Start: 291 @41261 has 6 MA's), (328, 41339), (346, 41411), (350, 41432), (358, 41465), (360, 41477), (361, 41480), (363, 41498), (377, 41573), (380, 41597), (383, 41636), (390, 41681), (393, 41693), (407, 41774), (436, 41888), (440, 41900), (472, 41975), (476, 41993), (496, 42071), (499, 42077), (501, 42086), (506, 42119), (511, 42149), (515, 42155), (528, 42176), (533, 42185), (544, 42215), (564, 42290), (566, 42299), (576, 42323), (577, 42329), (581, 42344), (586, 42371), (598, 42446), (613, 42518), (619, 42542), (640, 42626), (666, 42716), (668, 42728), (673, 42746), (688, 42824), (689, 42830), (692, 42839), (702, 42872), (725, 42944), (846, 43124), (854, 43154), (876, 43217), (899, 43289), (940, 43412), (950, 43445), (963, 43490), (975, 43535), (977, 43541),

Gene: Gilson_61 Start: 48597, Stop: 51887, Start Num: 72

Candidate Starts for Gilson_61:

(Start: 72 @48597 has 63 MA's), (79, 48612), (80, 48618), (88, 48669), (Start: 92 @48693 has 7 MA's), (138, 48882), (160, 48972), (175, 49032), (217, 49152), (236, 49257), (249, 49320), (250, 49326), (264, 49365), (348, 49638), (360, 49692), (369, 49722), (373, 49761), (380, 49809), (461, 50109), (472, 50148), (500, 50253), (501, 50259), (502, 50265), (507, 50298), (510, 50313), (513, 50331), (518, 50343), (520, 50349), (537, 50382), (546, 50412), (554, 50421), (568, 50487), (570, 50493), (573, 50502), (586, 50556), (598, 50628), (608, 50682), (611, 50691), (615, 50709), (617, 50715), (648, 50829), (666, 50895), (668, 50907), (681, 50967), (682, 50970), (700, 51033), (702, 51039), (704, 51045), (739, 51150), (749, 51198), (751, 51201), (777, 51270), (805, 51339), (811, 51348), (829, 51417), (832, 51423), (835, 51435), (845, 51468), (846, 51471), (865, 51534), (869, 51543), (874, 51564), (880, 51576), (893, 51618), (918, 51714), (929, 51750), (932, 51759), (938, 51777), (966, 51873),

Gene: Giuseppe_68 Start: 49677, Stop: 52979, Start Num: 27

Candidate Starts for Giuseppe_68:

(Start: 27 @49677 has 19 MA's), (Start: 64 @49764 has 3 MA's), (66, 49770), (Start: 73 @49779 has 22 MA's), (Start: 92 @49875 has 7 MA's), (130, 50031), (154, 50118), (155, 50121), (166, 50172), (234, 50436), (241, 50475), (258, 50547), (262, 50556), (283, 50631), (315, 50697), (317, 50703), (333, 50757), (340, 50775), (349, 50826), (350, 50829), (357, 50859), (373, 50943), (374, 50952), (378, 50979), (380, 50994), (407, 51171), (408, 51180), (436, 51285), (470, 51366), (485, 51426), (505, 51501), (511, 51534), (515, 51540), (528, 51561), (533, 51570), (546, 51615), (566, 51684), (571, 51699), (588, 51768), (598, 51831), (605, 51864), (606, 51867), (617, 51918), (636, 51993), (668, 52116), (673, 52134), (691, 52212), (692, 52215), (695, 52227), (710, 52272), (718, 52293), (722, 52305), (729, 52335), (738, 52356), (802, 52428), (837, 52485), (865, 52584), (891, 52650), (915, 52740), (925, 52770), (926, 52773), (936, 52803), (950, 52848), (961, 52890), (969, 52920), (973, 52932), (977, 52947), (980, 52956),

Gene: Gizmo_215 Start: 115313, Stop: 118801, Start Num: 25

Candidate Starts for Gizmo_215:

(Start: 25 @115313 has 44 MA's), (Start: 28 @115319 has 6 MA's), (Start: 32 @115331 has 8 MA's), (Start: 37 @115340 has 1 MA's), (Start: 70 @115406 has 164 MA's), (87, 115481), (107, 115595), (115, 115619), (136, 115679), (165, 115790), (173, 115829), (180, 115853), (188, 115895), (214, 115994), (224, 116036), (225, 116042), (230, 116054), (238, 116117), (251, 116177), (252, 116180), (260, 116207), (272, 116249), (292, 116312), (353, 116468), (358, 116486), (361, 116501), (375, 116618), (381, 116657), (397, 116777), (405, 116819), (414, 116864), (416, 116873), (429, 116924), (441, 116966), (462, 117032), (465, 117041), (466, 117044), (468, 117050), (469, 117053), (470, 117062), (472, 117068), (475, 117083), (502, 117170), (532, 117275), (547, 117329), (562, 117416), (568, 117446), (578, 117476), (585, 117509), (587, 117518), (598, 117590), (602, 117620), (627, 117737), (637, 117782), (647, 117824), (682, 117968), (702, 118028), (735, 118130), (773, 118217), (775, 118220), (783, 118238), (794, 118274), (797, 118277), (824, 118337), (829, 118355), (858, 118451), (870, 118481), (874, 118499), (884, 118529), (918, 118622), (920, 118637), (949, 118718), (950, 118724), (953, 118736),

Gene: Goby_55 Start: 41781, Stop: 38299, Start Num: 70

Candidate Starts for Goby_55:

(Start: 70 @41781 has 164 MA's), (78, 41766), (79, 41760), (Start: 85 @41715 has 1 MA's), (87, 41706), (94, 41664), (111, 41571), (129, 41502), (147, 41433), (159, 41379), (177, 41307), (185, 41271), (201, 41211), (229, 41133), (256, 40986), (270, 40947), (278, 40920), (282, 40902), (Start: 291 @40881 has 6 MA's), (296, 40866), (349, 40746), (352, 40734), (382, 40548), (383, 40542), (390, 40497), (406, 40413), (408, 40395), (423, 40338), (424, 40335), (427, 40323), (470, 40185), (472, 40179), (475, 40164), (477, 40158), (486, 40125), (507, 40047), (513, 40014), (564, 39873), (586, 39792), (587, 39786), (597, 39717), (607, 39654), (613, 39633), (623, 39588), (635, 39549), (650, 39492), (652, 39483), (678, 39375), (683, 39354), (686, 39333), (697, 39303), (706, 39276), (727, 39210), (729, 39201), (733, 39189), (763, 39102), (778, 39078), (827, 38934), (843, 38886), (869, 38802), (877, 38775), (911, 38637), (914, 38628), (920, 38601), (935, 38553), (937, 38547), (945, 38526), (946, 38520), (974, 38415), (982, 38388), (986, 38376), (995, 38313),

Gene: Godpower_56 Start: 41758, Stop: 38279, Start Num: 70

Candidate Starts for Godpower_56:

(Start: 37 @41827 has 1 MA's), (Start: 70 @41758 has 164 MA's), (Start: 85 @41695 has 1 MA's), (87, 41686), (94, 41644), (111, 41551), (129, 41482), (147, 41413), (159, 41359), (177, 41287), (185, 41251), (201, 41191), (229, 41113), (256, 40966), (270, 40927), (278, 40900), (282, 40882), (Start: 291 @40861 has 6 MA's), (296, 40846), (349, 40726), (352, 40714), (382, 40528), (383, 40522), (390, 40477), (406, 40393), (408, 40375), (423, 40318), (424, 40315), (427, 40303), (470, 40165), (472, 40159), (475, 40144), (477, 40138), (486, 40105), (507, 40027), (513, 39994), (564, 39853), (586, 39772), (587, 39766), (597, 39697), (607, 39634), (613, 39613), (623, 39568), (635, 39529), (650, 39472), (652, 39463), (678, 39355), (683, 39334), (686, 39313), (697, 39283), (706, 39256), (727, 39190), (729, 39181), (733, 39169), (763, 39082), (778, 39058), (843, 38866), (869, 38782), (877, 38755), (911, 38617), (914, 38608), (920, 38581), (935, 38533), (937, 38527), (945, 38506), (946, 38500), (974, 38395), (986, 38356), (988, 38350), (995, 38293),

Gene: Grasshills_217 Start: 115911, Stop: 119381, Start Num: 32

Candidate Starts for Grasshills_217:

(11, 115818), (Start: 25 @115893 has 44 MA's), (Start: 28 @115899 has 6 MA's), (Start: 32 @115911 has 8 MA's), (Start: 37 @115920 has 1 MA's), (Start: 70 @115986 has 164 MA's), (87, 116061), (107, 116175), (115, 116199), (136, 116259), (165, 116370), (173, 116409), (180, 116433), (188, 116475), (214, 116574), (224, 116616), (225, 116622), (230, 116634), (238, 116697), (251, 116757), (252, 116760), (260, 116787), (272, 116829), (292, 116892), (353, 117048), (358, 117066), (361, 117081), (375, 117198), (381, 117237), (397, 117357), (405, 117399), (414, 117444), (416, 117453), (429,

117504), (441, 117546), (462, 117612), (465, 117621), (466, 117624), (468, 117630), (469, 117633), (470, 117642), (472, 117648), (475, 117663), (502, 117750), (532, 117855), (547, 117909), (562, 117996), (568, 118026), (578, 118056), (585, 118089), (587, 118098), (598, 118170), (602, 118200), (627, 118317), (637, 118362), (647, 118404), (682, 118548), (702, 118608), (735, 118710), (773, 118797), (775, 118800), (783, 118818), (794, 118854), (797, 118857), (824, 118917), (829, 118935), (858, 119031), (870, 119061), (874, 119079), (884, 119109), (918, 119202), (920, 119217), (949, 119298), (950, 119304), (953, 119316),

Gene: Gray_98 Start: 70297, Stop: 73110, Start Num: 59

Candidate Starts for Gray_98:

(Start: 48 @70282 has 1 MA's), (Start: 56 @70294 has 1 MA's), (Start: 59 @70297 has 8 MA's), (87, 70390), (95, 70450), (134, 70600), (135, 70603), (137, 70609), (148, 70651), (161, 70708), (166, 70738), (167, 70741), (183, 70804), (188, 70825), (189, 70828), (196, 70855), (225, 70972), (229, 70981), (236, 71038), (238, 71047), (273, 71179), (349, 71344), (353, 71362), (357, 71377), (359, 71383), (361, 71395), (369, 71422), (370, 71425), (377, 71485), (378, 71494), (379, 71497), (381, 71509), (384, 71554), (396, 71623), (399, 71647), (433, 71803), (439, 71821), (443, 71845), (448, 71863), (476, 71959), (487, 72001), (491, 72007), (502, 72043), (503, 72052), (506, 72070), (507, 72076), (511, 72100), (512, 72106), (513, 72109), (520, 72127), (522, 72130), (560, 72223), (570, 72268), (572, 72274), (580, 72298), (581, 72301), (583, 72310), (584, 72316), (586, 72328), (605, 72445), (607, 72463), (608, 72466), (611, 72475), (640, 72589), (643, 72604), (678, 72751), (681, 72763), (683, 72769), (692, 72802), (703, 72835), (708, 72853), (712, 72865), (714, 72874), (748, 72988), (754, 73000), (760, 73015), (791, 73090), (794, 73099),

Gene: Greely_198 Start: 110173, Stop: 113589, Start Num: 64

Candidate Starts for Greely_198:

(Start: 64 @110173 has 3 MA's), (99, 110335), (116, 110398), (164, 110563), (188, 110671), (217, 110791), (224, 110824), (225, 110830), (236, 110896), (238, 110905), (251, 110962), (252, 110965), (257, 110983), (260, 110992), (278, 111049), (283, 111070), (292, 111094), (323, 111139), (358, 111268), (361, 111283), (393, 111532), (397, 111559), (416, 111655), (438, 111721), (451, 111778), (465, 111823), (466, 111826), (472, 111850), (477, 111871), (502, 111955), (503, 111964), (507, 111988), (550, 112123), (582, 112270), (585, 112291), (587, 112300), (590, 112324), (597, 112369), (602, 112396), (608, 112426), (629, 112513), (653, 112615), (666, 112657), (668, 112669), (671, 112678), (683, 112738), (690, 112780), (702, 112816), (710, 112843), (733, 112915), (775, 113008), (797, 113065), (818, 113098), (852, 113221), (870, 113272), (874, 113290), (886, 113326), (897, 113356), (901, 113374), (917, 113410), (920, 113425), (943, 113491), (944, 113494), (950, 113512), (953, 113524), (970, 113581),

Gene: Gretellyn_79 Start: 52344, Stop: 55685, Start Num: 73

Candidate Starts for Gretellyn_79:

(46, 52296), (Start: 73 @52344 has 22 MA's), (Start: 85 @52404 has 1 MA's), (Start: 92 @52440 has 7 MA's), (97, 52485), (107, 52527), (176, 52788), (207, 52890), (216, 52923), (234, 53019), (303, 53289), (305, 53298), (340, 53406), (348, 53451), (358, 53493), (380, 53625), (381, 53628), (382, 53658), (385, 53679), (397, 53748), (407, 53802), (431, 53901), (436, 53916), (456, 53958), (505, 54132), (511, 54165), (521, 54183), (533, 54201), (546, 54246), (548, 54249), (577, 54345), (586, 54387), (588, 54399), (593, 54435), (634, 54615), (645, 54657), (653, 54693), (668, 54747), (673, 54765), (692, 54861), (695, 54873), (800, 55068), (837, 55152), (858, 55233), (867, 55257), (873, 55272), (887, 55308), (891, 55320), (892, 55326), (893, 55329), (900, 55356), (911, 55401), (948, 55509), (960, 55554), (968, 55578), (977, 55614),

Gene: GrootJr_62 Start: 48486, Stop: 45175, Start Num: 76

Candidate Starts for GrootJr_62:

(5, 48729), (Start: 76 @48486 has 69 MA's), (88, 48414), (Start: 92 @48390 has 7 MA's), (97, 48345), (127, 48237), (130, 48228), (163, 48105), (207, 47946), (209, 47940), (215, 47916), (235, 47808),

(241, 47778), (257, 47709), (318, 47571), (322, 47553), (358, 47400), (367, 47358), (378, 47280), (380, 47265), (401, 47127), (461, 46929), (475, 46875), (476, 46872), (494, 46812), (505, 46761), (533, 46692), (546, 46647), (599, 46407), (607, 46365), (608, 46362), (610, 46356), (615, 46338), (639, 46242), (653, 46188), (689, 46044), (692, 46035), (719, 45960), (744, 45885), (762, 45831), (784, 45789), (800, 45741), (832, 45660), (839, 45639), (866, 45549), (878, 45519), (888, 45495), (889, 45492), (945, 45309), (961, 45252),

Gene: Grungle_193 Start: 110325, Stop: 113720, Start Num: 70

Candidate Starts for Grungle_193:

(Start: 18 @110202 has 5 MA's), (Start: 25 @110232 has 44 MA's), (Start: 28 @110238 has 6 MA's), (Start: 32 @110250 has 8 MA's), (Start: 37 @110259 has 1 MA's), (Start: 70 @110325 has 164 MA's), (87, 110400), (107, 110514), (115, 110538), (136, 110598), (165, 110709), (173, 110748), (180, 110772), (188, 110814), (214, 110913), (224, 110955), (225, 110961), (230, 110973), (238, 111036), (251, 111096), (252, 111099), (260, 111126), (272, 111168), (292, 111231), (346, 111351), (353, 111387), (358, 111405), (361, 111420), (375, 111537), (381, 111576), (397, 111696), (405, 111738), (414, 111783), (416, 111792), (429, 111843), (441, 111885), (462, 111951), (465, 111960), (466, 111963), (468, 111969), (469, 111972), (470, 111981), (472, 111987), (475, 112002), (502, 112089), (532, 112194), (547, 112248), (562, 112335), (568, 112365), (578, 112395), (585, 112428), (587, 112437), (598, 112509), (602, 112539), (627, 112656), (632, 112674), (637, 112701), (647, 112743), (682, 112887), (702, 112947), (735, 113049), (773, 113136), (775, 113139), (783, 113157), (794, 113193), (797, 113196), (824, 113256), (829, 113274), (858, 113370), (870, 113400), (874, 113418), (884, 113448), (918, 113541), (920, 113556), (949, 113637), (950, 113643), (953, 113655),

Gene: Gumball_66 Start: 50219, Stop: 53521, Start Num: 27

Candidate Starts for Gumball_66:

(Start: 27 @50219 has 19 MA's), (Start: 64 @50306 has 3 MA's), (66, 50312), (Start: 73 @50321 has 22 MA's), (Start: 92 @50417 has 7 MA's), (130, 50573), (154, 50660), (155, 50663), (166, 50714), (234, 50978), (241, 51017), (258, 51089), (262, 51098), (283, 51173), (315, 51239), (317, 51245), (333, 51299), (340, 51317), (349, 51368), (350, 51371), (357, 51401), (373, 51485), (374, 51494), (378, 51521), (380, 51536), (407, 51713), (408, 51722), (436, 51827), (470, 51908), (485, 51968), (505, 52043), (511, 52076), (515, 52082), (528, 52103), (533, 52112), (546, 52157), (566, 52226), (571, 52241), (588, 52310), (605, 52406), (606, 52409), (617, 52460), (636, 52535), (668, 52658), (673, 52676), (691, 52754), (692, 52757), (695, 52769), (710, 52814), (718, 52835), (722, 52847), (729, 52877), (738, 52898), (802, 52970), (837, 53027), (865, 53126), (891, 53192), (915, 53282), (925, 53312), (926, 53315), (936, 53345), (950, 53390), (961, 53432), (969, 53462), (973, 53474), (977, 53489), (980, 53498),

Gene: Guwapp_204 Start: 111029, Stop: 114517, Start Num: 25

Candidate Starts for Guwapp_204:

(Start: 25 @111029 has 44 MA's), (Start: 28 @111035 has 6 MA's), (Start: 32 @111047 has 8 MA's), (Start: 37 @111056 has 1 MA's), (Start: 70 @111122 has 164 MA's), (87, 111197), (107, 111311), (115, 111335), (136, 111395), (165, 111506), (173, 111545), (180, 111569), (188, 111611), (214, 111710), (224, 111752), (225, 111758), (230, 111770), (238, 111833), (251, 111893), (252, 111896), (260, 111923), (272, 111965), (292, 112028), (353, 112184), (358, 112202), (361, 112217), (375, 112334), (381, 112373), (397, 112493), (405, 112535), (414, 112580), (416, 112589), (429, 112640), (441, 112682), (462, 112748), (465, 112757), (466, 112760), (468, 112766), (469, 112769), (470, 112778), (472, 112784), (475, 112799), (502, 112886), (532, 112991), (547, 113045), (562, 113132), (568, 113162), (578, 113192), (585, 113225), (587, 113234), (598, 113306), (602, 113336), (627, 113453), (637, 113498), (647, 113540), (682, 113684), (702, 113744), (735, 113846), (773, 113933), (775, 113936), (783, 113954), (794, 113990), (797, 113993), (824, 114053), (829, 114071), (858, 114167), (870, 114197), (874, 114215), (884, 114245), (918, 114338), (920, 114353), (949, 114434), (950, 114440), (953, 114452),

Gene: GuyFagieri_58 Start: 45944, Stop: 42528, Start Num: 76

Candidate Starts for GuyFagieri_58:

(Start: 76 @45944 has 69 MA's), (89, 45863), (Start: 92 @45848 has 7 MA's), (111, 45740), (113, 45734), (130, 45686), (163, 45563), (220, 45353), (223, 45338), (225, 45329), (232, 45305), (234, 45275), (241, 45236), (333, 44942), (361, 44810), (362, 44807), (363, 44792), (367, 44783), (378, 44705), (380, 44690), (383, 44651), (390, 44612), (407, 44519), (418, 44468), (420, 44462), (429, 44423), (472, 44318), (475, 44303), (476, 44300), (505, 44186), (506, 44183), (511, 44153), (521, 44135), (523, 44132), (527, 44126), (529, 44123), (541, 44090), (546, 44069), (588, 43901), (598, 43835), (600, 43823), (608, 43781), (610, 43775), (615, 43757), (639, 43661), (645, 43643), (653, 43607), (666, 43565), (673, 43535), (679, 43499), (692, 43442), (695, 43430), (716, 43367), (733, 43310), (754, 43241), (770, 43193), (774, 43184), (785, 43157), (786, 43154), (810, 43094), (850, 42947), (883, 42866), (888, 42851), (889, 42848), (899, 42809), (929, 42710), (932, 42701), (936, 42689), (938, 42683), (940, 42677), (945, 42665), (958, 42614), (959, 42611), (971, 42569),

Gene: Hager_58 Start: 40653, Stop: 42950, Start Num: 291

Candidate Starts for Hager_58:

(Start: 291 @40653 has 6 MA's), (328, 40731), (350, 40824), (358, 40857), (360, 40869), (363, 40890), (366, 40896), (377, 40965), (380, 40989), (383, 41028), (393, 41085), (407, 41166), (436, 41280), (440, 41292), (476, 41385), (493, 41451), (496, 41463), (499, 41469), (506, 41511), (511, 41541), (515, 41547), (528, 41568), (533, 41577), (544, 41607), (558, 41649), (564, 41682), (566, 41691), (577, 41721), (613, 41910), (619, 41934), (666, 42108), (668, 42120), (673, 42138), (689, 42222), (692, 42231), (702, 42264), (718, 42309), (740, 42378), (846, 42516), (854, 42546), (865, 42579), (876, 42609), (899, 42681), (940, 42804), (950, 42837), (963, 42882), (975, 42927), (977, 42933),

Gene: Halldule_202 Start: 111507, Stop: 114902, Start Num: 70

Candidate Starts for Halldule_202:

(Start: 18 @111384 has 5 MA's), (Start: 25 @111414 has 44 MA's), (Start: 28 @111420 has 6 MA's), (Start: 32 @111432 has 8 MA's), (Start: 37 @111441 has 1 MA's), (Start: 70 @111507 has 164 MA's), (87, 111582), (107, 111696), (115, 111720), (136, 111780), (165, 111891), (173, 111930), (180, 111954), (188, 111996), (214, 112095), (224, 112137), (225, 112143), (230, 112155), (238, 112218), (251, 112278), (252, 112281), (260, 112308), (272, 112350), (292, 112413), (346, 112533), (353, 112569), (358, 112587), (361, 112602), (375, 112719), (381, 112758), (397, 112878), (405, 112920), (414, 112965), (416, 112974), (429, 113025), (441, 113067), (462, 113133), (465, 113142), (466, 113145), (468, 113151), (469, 113154), (470, 113163), (472, 113169), (475, 113184), (502, 113271), (532, 113376), (547, 113430), (562, 113517), (568, 113547), (578, 113577), (585, 113610), (587, 113619), (598, 113691), (602, 113721), (627, 113838), (637, 113883), (647, 113925), (682, 114069), (702, 114129), (735, 114231), (773, 114318), (775, 114321), (783, 114339), (794, 114375), (797, 114378), (824, 114438), (829, 114456), (858, 114552), (870, 114582), (874, 114600), (884, 114630), (918, 114723), (920, 114738), (949, 114819), (950, 114825), (953, 114837),

Gene: Hanem_97 Start: 70036, Stop: 72849, Start Num: 59

Candidate Starts for Hanem_97:

(Start: 48 @70021 has 1 MA's), (Start: 56 @70033 has 1 MA's), (Start: 59 @70036 has 8 MA's), (87, 70129), (95, 70189), (134, 70339), (135, 70342), (137, 70348), (161, 70447), (166, 70477), (167, 70480), (183, 70543), (188, 70564), (189, 70567), (196, 70594), (225, 70711), (229, 70720), (236, 70777), (238, 70786), (254, 70852), (273, 70918), (349, 71083), (353, 71101), (357, 71116), (359, 71122), (361, 71134), (369, 71161), (370, 71164), (377, 71224), (378, 71233), (379, 71236), (381, 71248), (384, 71293), (396, 71362), (399, 71386), (433, 71542), (439, 71560), (443, 71584), (448, 71602), (476, 71698), (487, 71740), (491, 71746), (502, 71782), (503, 71791), (506, 71809), (507, 71815), (511, 71839), (512, 71845), (513, 71848), (520, 71866), (522, 71869), (560, 71962), (570, 72007), (572, 72013), (580, 72037), (581, 72040), (583, 72049), (584, 72055), (586, 72067), (605, 72184), (607, 72202), (608, 72205), (611, 72214), (640, 72328), (643, 72343), (678, 72490), (681,

72502), (683, 72508), (692, 72541), (703, 72574), (708, 72592), (712, 72604), (714, 72613), (748, 72727), (754, 72739), (760, 72754), (791, 72829), (794, 72838),

Gene: HangryHippo_80 Start: 59162, Stop: 62446, Start Num: 72

Candidate Starts for HangryHippo_80:

(Start: 72 @59162 has 63 MA's), (82, 59207), (88, 59237), (91, 59255), (Start: 92 @59261 has 7 MA's), (160, 59540), (185, 59642), (217, 59720), (236, 59825), (249, 59888), (250, 59894), (264, 59933), (298, 60050), (329, 60134), (360, 60260), (369, 60290), (373, 60329), (374, 60338), (405, 60536), (472, 60716), (500, 60821), (501, 60827), (502, 60833), (520, 60917), (536, 60947), (554, 60989), (560, 61016), (566, 61049), (570, 61061), (586, 61124), (598, 61196), (608, 61250), (611, 61259), (613, 61268), (615, 61277), (617, 61283), (678, 61526), (698, 61595), (702, 61607), (737, 61712), (805, 61907), (819, 61940), (832, 61991), (844, 62030), (845, 62036), (865, 62102), (882, 62150), (893, 62186), (904, 62231), (906, 62240), (918, 62282), (932, 62327), (933, 62330), (938, 62345),

Gene: Haunter_57 Start: 40472, Stop: 42772, Start Num: 286

Candidate Starts for Haunter_57:

(Start: 286 @40472 has 29 MA's), (Start: 291 @40478 has 6 MA's), (328, 40553), (346, 40625), (350, 40646), (358, 40679), (360, 40691), (361, 40694), (363, 40712), (366, 40718), (377, 40787), (380, 40811), (381, 40814), (383, 40850), (390, 40895), (393, 40907), (407, 40988), (436, 41102), (440, 41114), (472, 41189), (476, 41207), (496, 41285), (499, 41291), (501, 41300), (506, 41333), (511, 41363), (515, 41369), (528, 41390), (533, 41399), (544, 41429), (564, 41504), (566, 41513), (576, 41537), (577, 41543), (578, 41549), (581, 41558), (598, 41660), (613, 41732), (619, 41756), (640, 41840), (666, 41930), (668, 41942), (673, 41960), (688, 42038), (689, 42044), (692, 42053), (702, 42086), (725, 42158), (846, 42338), (854, 42368), (876, 42431), (899, 42503), (927, 42587), (936, 42614), (940, 42626), (950, 42659), (963, 42704), (975, 42749), (977, 42755),

Gene: Hawkeye_75 Start: 50526, Stop: 53972, Start Num: 27

Candidate Starts for Hawkeye_75:

(Start: 27 @50526 has 19 MA's), (40, 50559), (52, 50589), (Start: 73 @50625 has 22 MA's), (77, 50634), (88, 50697), (Start: 92 @50721 has 7 MA's), (93, 50730), (110, 50823), (127, 50868), (130, 50877), (151, 50952), (155, 50967), (171, 51033), (234, 51282), (241, 51321), (304, 51513), (340, 51621), (349, 51672), (350, 51675), (358, 51708), (378, 51825), (380, 51840), (436, 52131), (470, 52212), (485, 52272), (505, 52347), (511, 52380), (515, 52386), (533, 52416), (571, 52545), (583, 52584), (588, 52614), (605, 52710), (606, 52713), (607, 52728), (617, 52764), (636, 52839), (668, 52962), (669, 52965), (673, 52980), (691, 53058), (692, 53061), (695, 53073), (764, 53280), (765, 53283), (795, 53364), (837, 53478), (853, 53541), (867, 53583), (891, 53643), (915, 53733), (926, 53766), (936, 53796), (950, 53841), (958, 53874), (959, 53877), (973, 53925), (985, 53967),

Gene: Helpful_70 Start: 50059, Stop: 53361, Start Num: 27

Candidate Starts for Helpful_70:

(Start: 27 @50059 has 19 MA's), (Start: 64 @50146 has 3 MA's), (66, 50152), (Start: 73 @50161 has 22 MA's), (Start: 92 @50257 has 7 MA's), (130, 50413), (154, 50500), (155, 50503), (166, 50554), (234, 50818), (241, 50857), (258, 50929), (262, 50938), (283, 51013), (315, 51079), (317, 51085), (333, 51139), (340, 51157), (349, 51208), (350, 51211), (357, 51241), (373, 51325), (374, 51334), (378, 51361), (380, 51376), (407, 51553), (408, 51562), (412, 51577), (436, 51667), (470, 51748), (485, 51808), (505, 51883), (511, 51916), (515, 51922), (528, 51943), (533, 51952), (546, 51997), (566, 52066), (571, 52081), (588, 52150), (598, 52213), (605, 52246), (606, 52249), (617, 52300), (636, 52375), (668, 52498), (673, 52516), (691, 52594), (692, 52597), (695, 52609), (710, 52654), (718, 52675), (722, 52687), (729, 52717), (738, 52738), (802, 52810), (837, 52867), (865, 52966), (891, 53032), (915, 53122), (925, 53152), (926, 53155), (936, 53185), (950, 53230), (961, 53272), (969, 53302), (973, 53314), (977, 53329), (980, 53338),

Gene: Hiddenleaf_58 Start: 40699, Stop: 43002, Start Num: 286

Candidate Starts for Hiddenleaf_58:

(Start: 286 @40699 has 29 MA's), (Start: 291 @40705 has 6 MA's), (328, 40783), (346, 40855), (350, 40876), (358, 40909), (360, 40921), (361, 40924), (363, 40942), (366, 40948), (377, 41017), (380, 41041), (383, 41080), (390, 41125), (393, 41137), (407, 41218), (436, 41332), (440, 41344), (472, 41419), (476, 41437), (496, 41515), (499, 41521), (501, 41530), (506, 41563), (511, 41593), (515, 41599), (528, 41620), (533, 41629), (544, 41659), (564, 41734), (566, 41743), (570, 41755), (577, 41773), (581, 41788), (598, 41890), (613, 41962), (619, 41986), (640, 42070), (666, 42160), (668, 42172), (673, 42190), (688, 42268), (689, 42274), (692, 42283), (702, 42316), (725, 42388), (846, 42568), (854, 42598), (876, 42661), (899, 42733), (940, 42856), (950, 42889), (963, 42934), (975, 42979), (977, 42985),

Gene: Hippo_54 Start: 42468, Stop: 38983, Start Num: 70

Candidate Starts for Hippo_54:

(Start: 37 @42537 has 1 MA's), (Start: 70 @42468 has 164 MA's), (Start: 85 @42405 has 1 MA's), (87, 42396), (94, 42354), (111, 42261), (129, 42192), (147, 42123), (159, 42069), (177, 41997), (185, 41961), (201, 41901), (256, 41676), (270, 41637), (278, 41610), (282, 41592), (Start: 291 @41571 has 6 MA's), (296, 41556), (325, 41514), (349, 41436), (352, 41424), (382, 41238), (383, 41232), (390, 41187), (406, 41103), (408, 41085), (423, 41028), (424, 41025), (427, 41013), (470, 40875), (472, 40869), (475, 40854), (477, 40848), (486, 40815), (507, 40737), (513, 40704), (531, 40668), (564, 40563), (586, 40482), (587, 40476), (597, 40407), (607, 40344), (613, 40323), (623, 40278), (650, 40182), (652, 40173), (654, 40167), (678, 40065), (680, 40056), (683, 40044), (686, 40023), (697, 39993), (706, 39966), (727, 39900), (729, 39891), (733, 39879), (763, 39792), (827, 39624), (843, 39576), (877, 39465), (911, 39327), (914, 39318), (920, 39291), (935, 39243), (946, 39210), (953, 39183), (982, 39078), (986, 39066),

Gene: HubbaBubba_55 Start: 44123, Stop: 40872, Start Num: 76

Candidate Starts for HubbaBubba_55:

(4, 44351), (Start: 76 @44123 has 69 MA's), (89, 44042), (Start: 92 @44027 has 7 MA's), (97, 43982), (127, 43874), (130, 43865), (172, 43700), (209, 43577), (221, 43526), (229, 43499), (235, 43445), (236, 43442), (241, 43415), (292, 43232), (318, 43208), (345, 43100), (361, 43022), (367, 42995), (378, 42917), (380, 42902), (401, 42764), (461, 42566), (463, 42560), (470, 42533), (505, 42398), (511, 42365), (533, 42329), (546, 42284), (554, 42272), (567, 42209), (599, 42044), (600, 42041), (607, 42002), (608, 41999), (610, 41993), (612, 41984), (615, 41975), (639, 41879), (645, 41861), (653, 41825), (708, 41621), (762, 41525), (800, 41441), (807, 41432), (850, 41291), (888, 41195), (889, 41192), (945, 41009),

Gene: HyRo_197 Start: 112631, Stop: 116026, Start Num: 70

Candidate Starts for HyRo_197:

(Start: 25 @112538 has 44 MA's), (Start: 28 @112544 has 6 MA's), (Start: 32 @112556 has 8 MA's), (Start: 37 @112565 has 1 MA's), (Start: 70 @112631 has 164 MA's), (87, 112706), (107, 112820), (115, 112844), (136, 112904), (159, 112997), (165, 113015), (173, 113054), (180, 113078), (188, 113120), (214, 113219), (224, 113261), (225, 113267), (230, 113279), (238, 113342), (251, 113402), (252, 113405), (260, 113432), (272, 113474), (292, 113537), (353, 113693), (358, 113711), (361, 113726), (375, 113843), (381, 113882), (397, 114002), (405, 114044), (414, 114089), (416, 114098), (429, 114149), (441, 114191), (462, 114257), (465, 114266), (466, 114269), (468, 114275), (469, 114278), (470, 114287), (472, 114293), (475, 114308), (502, 114395), (532, 114500), (547, 114554), (562, 114641), (568, 114671), (578, 114701), (585, 114734), (587, 114743), (598, 114815), (602, 114845), (627, 114962), (637, 115007), (647, 115049), (682, 115193), (702, 115253), (735, 115355), (773, 115442), (775, 115445), (783, 115463), (794, 115499), (797, 115502), (824, 115562), (829, 115580), (858, 115676), (870, 115706), (874, 115724), (884, 115754), (918, 115847), (920, 115862), (949, 115943), (950, 115949), (953, 115961),

Gene: Hydra_54 Start: 40888, Stop: 37409, Start Num: 70

Candidate Starts for Hydra_54:

(Start: 37 @40957 has 1 MA's), (Start: 70 @40888 has 164 MA's), (87, 40816), (Start: 92 @40789 has 7 MA's), (94, 40774), (108, 40699), (129, 40612), (135, 40585), (137, 40579), (159, 40489), (164, 40474), (176, 40420), (177, 40417), (201, 40321), (229, 40243), (256, 40096), (270, 40057), (282, 40012), (Start: 291 @39991 has 6 MA's), (296, 39976), (325, 39934), (330, 39922), (349, 39856), (352, 39844), (367, 39781), (383, 39652), (384, 39643), (390, 39607), (406, 39523), (408, 39505), (423, 39448), (424, 39445), (427, 39433), (470, 39295), (472, 39289), (475, 39274), (477, 39268), (486, 39235), (507, 39157), (513, 39124), (564, 38983), (582, 38926), (586, 38902), (587, 38896), (597, 38827), (607, 38764), (623, 38698), (628, 38677), (635, 38659), (650, 38602), (652, 38593), (678, 38485), (680, 38476), (683, 38464), (686, 38443), (697, 38413), (706, 38386), (727, 38320), (729, 38311), (733, 38299), (763, 38212), (778, 38188), (797, 38140), (843, 37996), (865, 37921), (911, 37747), (920, 37711), (935, 37663), (946, 37630),

Gene: I3_219 Start: 115274, Stop: 118762, Start Num: 25

Candidate Starts for I3_219:

(Start: 25 @115274 has 44 MA's), (Start: 28 @115280 has 6 MA's), (Start: 32 @115292 has 8 MA's), (Start: 37 @115301 has 1 MA's), (Start: 70 @115367 has 164 MA's), (87, 115442), (107, 115556), (115, 115580), (136, 115640), (165, 115751), (173, 115790), (180, 115814), (188, 115856), (214, 115955), (221, 115985), (224, 115997), (225, 116003), (230, 116015), (238, 116078), (251, 116138), (252, 116141), (260, 116168), (272, 116210), (292, 116273), (353, 116429), (358, 116447), (361, 116462), (375, 116579), (381, 116618), (397, 116738), (405, 116780), (414, 116825), (416, 116834), (429, 116885), (441, 116927), (462, 116993), (465, 117002), (466, 117005), (468, 117011), (469, 117014), (470, 117023), (472, 117029), (475, 117044), (502, 117131), (532, 117236), (547, 117290), (562, 117377), (568, 117407), (578, 117437), (585, 117470), (587, 117479), (598, 117551), (602, 117581), (627, 117698), (637, 117743), (647, 117785), (682, 117929), (702, 117989), (735, 118091), (773, 118178), (775, 118181), (783, 118199), (794, 118235), (797, 118238), (824, 118298), (829, 118316), (858, 118412), (870, 118442), (874, 118460), (884, 118490), (918, 118583), (920, 118598), (949, 118679), (950, 118685), (953, 118697),

Gene: IDyn_59 Start: 45555, Stop: 42304, Start Num: 76

Candidate Starts for IDyn_59:

(4, 45774), (Start: 76 @45555 has 69 MA's), (89, 45474), (Start: 92 @45459 has 7 MA's), (97, 45414), (127, 45306), (130, 45297), (209, 45009), (221, 44958), (229, 44931), (235, 44877), (241, 44847), (292, 44664), (318, 44640), (361, 44454), (367, 44427), (378, 44349), (380, 44334), (401, 44196), (420, 44103), (461, 43998), (463, 43992), (470, 43965), (505, 43830), (511, 43797), (533, 43761), (546, 43716), (554, 43704), (567, 43641), (599, 43476), (600, 43473), (607, 43434), (608, 43431), (610, 43425), (612, 43416), (615, 43407), (639, 43311), (645, 43293), (653, 43257), (691, 43107), (708, 43053), (762, 42957), (800, 42873), (807, 42864), (825, 42813), (850, 42723), (888, 42627), (889, 42624), (945, 42441), (980, 42318),

Gene: IchabodCrane_79 Start: 58144, Stop: 61464, Start Num: 71

Candidate Starts for IchabodCrane_79:

(Start: 71 @58144 has 29 MA's), (83, 58195), (88, 58216), (Start: 92 @58240 has 7 MA's), (106, 58321), (160, 58519), (217, 58699), (229, 58747), (230, 58750), (236, 58804), (237, 58807), (247, 58855), (249, 58873), (251, 58882), (264, 58918), (296, 59026), (298, 59035), (360, 59245), (373, 59314), (397, 59479), (412, 59557), (429, 59626), (470, 59719), (502, 59842), (520, 59926), (546, 59989), (554, 59998), (598, 60202), (608, 60256), (611, 60265), (615, 60283), (617, 60289), (668, 60481), (674, 60505), (678, 60532), (706, 60640), (766, 60829), (796, 60907), (817, 60949), (822, 60967), (832, 61009), (844, 61048), (845, 61054), (852, 61081), (865, 61120), (882, 61168), (904, 61249), (908, 61270), (917, 61297), (918, 61300), (923, 61315), (933, 61348), (954, 61417),

Gene: IkeLoa_201 Start: 112032, Stop: 115427, Start Num: 70

Candidate Starts for IkeLoa_201:

(11, 111864), (Start: 25 @111939 has 44 MA's), (Start: 28 @111945 has 6 MA's), (Start: 32 @111957 has 8 MA's), (Start: 37 @111966 has 1 MA's), (Start: 70 @112032 has 164 MA's), (87, 112107), (107, 112221), (115, 112245), (136, 112305), (165, 112416), (173, 112455), (180, 112479), (188, 112521), (214, 112620), (224, 112662), (225, 112668), (230, 112680), (238, 112743), (251, 112803), (252, 112806), (260, 112833), (272, 112875), (292, 112938), (353, 113094), (358, 113112), (361, 113127), (375, 113244), (381, 113283), (397, 113403), (405, 113445), (414, 113490), (416, 113499), (429, 113550), (441, 113592), (462, 113658), (465, 113667), (466, 113670), (468, 113676), (469, 113679), (470, 113688), (472, 113694), (475, 113709), (502, 113796), (532, 113901), (547, 113955), (562, 114042), (568, 114072), (578, 114102), (585, 114135), (587, 114144), (598, 114216), (602, 114246), (627, 114363), (637, 114408), (647, 114450), (682, 114594), (702, 114654), (735, 114756), (773, 114843), (775, 114846), (783, 114864), (794, 114900), (797, 114903), (824, 114963), (829, 114981), (858, 115077), (870, 115107), (874, 115125), (884, 115155), (918, 115248), (920, 115263), (949, 115344), (950, 115350), (953, 115362),

Gene: Indigo_52 Start: 40232, Stop: 36753, Start Num: 70

Candidate Starts for Indigo_52:

(6, 40442), (Start: 70 @40232 has 164 MA's), (87, 40160), (Start: 92 @40133 has 7 MA's), (94, 40118), (129, 39956), (135, 39929), (137, 39923), (159, 39833), (164, 39818), (176, 39764), (177, 39761), (201, 39665), (229, 39587), (256, 39440), (270, 39401), (282, 39356), (Start: 291 @39335 has 6 MA's), (296, 39320), (325, 39278), (330, 39266), (349, 39200), (352, 39188), (367, 39125), (383, 38996), (384, 38987), (390, 38951), (406, 38867), (408, 38849), (423, 38792), (424, 38789), (427, 38777), (470, 38639), (472, 38633), (475, 38618), (477, 38612), (486, 38579), (507, 38501), (513, 38468), (564, 38327), (582, 38270), (586, 38246), (587, 38240), (597, 38171), (607, 38108), (623, 38042), (628, 38021), (635, 38003), (650, 37946), (652, 37937), (678, 37829), (680, 37820), (683, 37808), (686, 37787), (697, 37757), (706, 37730), (727, 37664), (729, 37655), (733, 37643), (763, 37556), (778, 37532), (797, 37484), (843, 37340), (865, 37265), (911, 37091), (920, 37055), (935, 37007), (946, 36974),

Gene: Indlulamithi_76 Start: 52921, Stop: 56100, Start Num: 65

Candidate Starts for Indlulamithi_76:

(Start: 65 @52921 has 1 MA's), (Start: 76 @52936 has 69 MA's), (88, 53008), (Start: 92 @53032 has 7 MA's), (99, 53083), (105, 53110), (126, 53173), (130, 53188), (133, 53203), (155, 53278), (156, 53281), (171, 53344), (172, 53347), (181, 53377), (205, 53458), (262, 53713), (273, 53755), (335, 53905), (340, 53923), (346, 53956), (372, 54091), (373, 54094), (374, 54103), (378, 54130), (380, 54142), (419, 54373), (420, 54376), (442, 54454), (456, 54475), (475, 54535), (482, 54565), (505, 54649), (511, 54682), (526, 54709), (533, 54718), (535, 54724), (539, 54733), (544, 54748), (559, 54793), (563, 54817), (570, 54844), (577, 54862), (581, 54877), (609, 55033), (613, 55048), (621, 55081), (626, 55105), (653, 55204), (724, 55477), (834, 55609), (840, 55624), (845, 55648), (849, 55666), (850, 55669), (865, 55714), (921, 55888), (926, 55906), (936, 55936), (958, 56011), (959, 56014),

Gene: InigoMontoya_212 Start: 113041, Stop: 116436, Start Num: 70

Candidate Starts for InigoMontoya_212:

(Start: 25 @112948 has 44 MA's), (Start: 28 @112954 has 6 MA's), (Start: 32 @112966 has 8 MA's), (Start: 37 @112975 has 1 MA's), (Start: 70 @113041 has 164 MA's), (87, 113116), (107, 113230), (115, 113254), (136, 113314), (165, 113425), (173, 113464), (180, 113488), (188, 113530), (214, 113629), (224, 113671), (225, 113677), (230, 113689), (238, 113752), (251, 113812), (252, 113815), (260, 113842), (272, 113884), (292, 113947), (346, 114067), (353, 114103), (358, 114121), (361, 114136), (375, 114253), (381, 114292), (397, 114412), (405, 114454), (414, 114499), (416, 114508), (429, 114559), (441, 114601), (462, 114667), (465, 114676), (466, 114679), (468, 114685), (469, 114688), (470, 114697), (472, 114703), (475, 114718), (502, 114805), (532, 114910), (547, 114964), (562, 115051), (568, 115081), (578, 115111), (585, 115144), (587, 115153), (598, 115225), (602,

115255), (627, 115372), (637, 115417), (647, 115459), (682, 115603), (702, 115663), (735, 115765), (773, 115852), (775, 115855), (783, 115873), (794, 115909), (797, 115912), (824, 115972), (829, 115990), (858, 116086), (870, 116116), (874, 116134), (884, 116164), (918, 116257), (920, 116272), (949, 116353), (950, 116359), (953, 116371),

Gene: InterFolia_212 Start: 114739, Stop: 118134, Start Num: 70

Candidate Starts for InterFolia_212:

(Start: 25 @114646 has 44 MA's), (Start: 28 @114652 has 6 MA's), (Start: 32 @114664 has 8 MA's), (Start: 37 @114673 has 1 MA's), (Start: 70 @114739 has 164 MA's), (87, 114814), (107, 114928), (115, 114952), (136, 115012), (165, 115123), (173, 115162), (180, 115186), (188, 115228), (214, 115327), (224, 115369), (225, 115375), (230, 115387), (238, 115450), (251, 115510), (252, 115513), (260, 115540), (272, 115582), (292, 115645), (346, 115765), (353, 115801), (358, 115819), (361, 115834), (375, 115951), (381, 115990), (397, 116110), (405, 116152), (414, 116197), (416, 116206), (429, 116257), (441, 116299), (462, 116365), (465, 116374), (466, 116377), (468, 116383), (469, 116386), (470, 116395), (472, 116401), (475, 116416), (502, 116503), (532, 116608), (547, 116662), (562, 116749), (568, 116779), (578, 116809), (585, 116842), (587, 116851), (598, 116923), (602, 116953), (627, 117070), (637, 117115), (647, 117157), (682, 117301), (702, 117361), (735, 117463), (773, 117550), (775, 117553), (783, 117571), (794, 117607), (797, 117610), (824, 117670), (829, 117688), (858, 117784), (870, 117814), (874, 117832), (884, 117862), (918, 117955), (920, 117970), (949, 118051), (950, 118057), (953, 118069),

Gene: Iota_204 Start: 112726, Stop: 116121, Start Num: 70

Candidate Starts for Iota_204:

(Start: 25 @112633 has 44 MA's), (Start: 28 @112639 has 6 MA's), (Start: 32 @112651 has 8 MA's), (Start: 37 @112660 has 1 MA's), (Start: 70 @112726 has 164 MA's), (87, 112801), (107, 112915), (115, 112939), (136, 112999), (165, 113110), (173, 113149), (180, 113173), (188, 113215), (214, 113314), (224, 113356), (225, 113362), (230, 113374), (238, 113437), (251, 113497), (252, 113500), (260, 113527), (272, 113569), (292, 113632), (353, 113788), (358, 113806), (361, 113821), (375, 113938), (381, 113977), (397, 114097), (405, 114139), (414, 114184), (416, 114193), (429, 114244), (441, 114286), (462, 114352), (465, 114361), (466, 114364), (468, 114370), (469, 114373), (470, 114382), (472, 114388), (475, 114403), (502, 114490), (532, 114595), (547, 114649), (562, 114736), (568, 114766), (578, 114796), (585, 114829), (587, 114838), (598, 114910), (602, 114940), (627, 115057), (637, 115102), (647, 115144), (682, 115288), (702, 115348), (735, 115450), (773, 115537), (775, 115540), (783, 115558), (794, 115594), (797, 115597), (824, 115657), (829, 115675), (858, 115771), (870, 115801), (874, 115819), (884, 115849), (918, 115942), (920, 115957), (949, 116038), (950, 116044), (953, 116056),

Gene: Issimir_202 Start: 112556, Stop: 116074, Start Num: 18

Candidate Starts for Issimir_202:

(Start: 18 @112556 has 5 MA's), (Start: 25 @112586 has 44 MA's), (Start: 28 @112592 has 6 MA's), (Start: 32 @112604 has 8 MA's), (Start: 37 @112613 has 1 MA's), (Start: 70 @112679 has 164 MA's), (87, 112754), (107, 112868), (115, 112892), (136, 112952), (165, 113063), (173, 113102), (180, 113126), (188, 113168), (214, 113267), (224, 113309), (225, 113315), (230, 113327), (238, 113390), (251, 113450), (252, 113453), (260, 113480), (272, 113522), (292, 113585), (353, 113741), (358, 113759), (361, 113774), (375, 113891), (381, 113930), (397, 114050), (405, 114092), (414, 114137), (416, 114146), (429, 114197), (441, 114239), (462, 114305), (465, 114314), (466, 114317), (468, 114323), (469, 114326), (470, 114335), (472, 114341), (475, 114356), (502, 114443), (532, 114548), (547, 114602), (562, 114689), (568, 114719), (578, 114749), (585, 114782), (587, 114791), (598, 114863), (602, 114893), (627, 115010), (637, 115055), (647, 115097), (682, 115241), (702, 115301), (735, 115403), (773, 115490), (775, 115493), (783, 115511), (794, 115547), (797, 115550), (824, 115610), (829, 115628), (858, 115724), (870, 115754), (874, 115772), (884, 115802), (918, 115895), (920, 115910), (949, 115991), (950, 115997), (953, 116009),

Gene: Itza_54 Start: 38814, Stop: 35329, Start Num: 70

Candidate Starts for Itza_54:

(36, 38883), (39, 38874), (50, 38847), (Start: 70 @38814 has 164 MA's), (78, 38799), (80, 38787), (87, 38739), (89, 38727), (94, 38697), (103, 38646), (111, 38604), (122, 38571), (135, 38508), (167, 38373), (176, 38343), (177, 38340), (186, 38298), (201, 38244), (238, 38100), (256, 38019), (275, 37962), (278, 37953), (282, 37935), (Start: 291 @37914 has 6 MA's), (292, 37908), (325, 37857), (330, 37845), (349, 37779), (352, 37767), (359, 37740), (372, 37665), (382, 37581), (383, 37575), (408, 37428), (423, 37371), (424, 37368), (448, 37299), (450, 37290), (458, 37260), (459, 37257), (470, 37218), (472, 37212), (477, 37191), (486, 37158), (489, 37152), (507, 37080), (513, 37047), (518, 37035), (555, 36954), (564, 36906), (566, 36897), (581, 36852), (582, 36849), (586, 36825), (601, 36720), (607, 36687), (623, 36621), (650, 36525), (652, 36516), (678, 36408), (686, 36366), (697, 36336), (727, 36243), (729, 36234), (733, 36222), (735, 36219), (752, 36156), (757, 36150), (797, 36063), (808, 36042), (818, 36015), (838, 35937), (843, 35916), (856, 35868), (865, 35841), (905, 35697), (916, 35652), (950, 35535), (951, 35532), (974, 35445), (986, 35406), (988, 35400), (995, 35343), (997, 35334),

Gene: Izajani_207 Start: 113548, Stop: 116943, Start Num: 70

Candidate Starts for Izajani_207:

(Start: 25 @113455 has 44 MA's), (Start: 28 @113461 has 6 MA's), (Start: 32 @113473 has 8 MA's), (Start: 37 @113482 has 1 MA's), (Start: 70 @113548 has 164 MA's), (87, 113623), (107, 113737), (115, 113761), (136, 113821), (165, 113932), (173, 113971), (180, 113995), (188, 114037), (214, 114136), (224, 114178), (225, 114184), (230, 114196), (238, 114259), (251, 114319), (252, 114322), (260, 114349), (272, 114391), (292, 114454), (346, 114574), (353, 114610), (358, 114628), (361, 114643), (375, 114760), (381, 114799), (397, 114919), (405, 114961), (414, 115006), (416, 115015), (429, 115066), (441, 115108), (462, 115174), (465, 115183), (466, 115186), (468, 115192), (469, 115195), (470, 115204), (472, 115210), (475, 115225), (502, 115312), (532, 115417), (547, 115471), (562, 115558), (568, 115588), (578, 115618), (585, 115651), (587, 115660), (598, 115732), (602, 115762), (627, 115879), (637, 115924), (647, 115966), (682, 116110), (702, 116170), (735, 116272), (773, 116359), (775, 116362), (783, 116380), (794, 116416), (797, 116419), (824, 116479), (829, 116497), (858, 116593), (870, 116623), (874, 116641), (884, 116671), (918, 116764), (920, 116779), (949, 116860), (950, 116866), (953, 116878),

Gene: Izzy_55 Start: 40773, Stop: 37294, Start Num: 70

Candidate Starts for Izzy_55:

(Start: 37 @40842 has 1 MA's), (Start: 70 @40773 has 164 MA's), (87, 40701), (Start: 92 @40674 has 7 MA's), (94, 40659), (129, 40497), (135, 40470), (137, 40464), (159, 40374), (164, 40359), (176, 40305), (177, 40302), (201, 40206), (229, 40128), (256, 39981), (270, 39942), (282, 39897), (Start: 291 @39876 has 6 MA's), (296, 39861), (325, 39819), (330, 39807), (349, 39741), (352, 39729), (367, 39666), (383, 39537), (384, 39528), (390, 39492), (406, 39408), (408, 39390), (423, 39333), (424, 39330), (427, 39318), (470, 39180), (472, 39174), (475, 39159), (477, 39153), (489, 39114), (507, 39042), (513, 39009), (560, 38892), (564, 38868), (582, 38811), (586, 38787), (587, 38781), (597, 38712), (607, 38649), (623, 38583), (628, 38562), (635, 38544), (650, 38487), (652, 38478), (678, 38370), (680, 38361), (683, 38349), (686, 38328), (697, 38298), (706, 38271), (727, 38205), (729, 38196), (733, 38184), (763, 38097), (778, 38073), (797, 38025), (843, 37881), (865, 37806), (911, 37632), (920, 37596), (935, 37548), (946, 37515),

Gene: JDawG_56 Start: 40894, Stop: 43194, Start Num: 286

Candidate Starts for JDawG_56:

(259, 40804), (Start: 286 @40894 has 29 MA's), (Start: 291 @40900 has 6 MA's), (328, 40975), (346, 41047), (350, 41068), (358, 41101), (359, 41104), (360, 41113), (363, 41134), (366, 41140), (377, 41209), (380, 41233), (383, 41272), (393, 41329), (407, 41410), (436, 41524), (440, 41536), (456, 41566), (472, 41611), (476, 41629), (496, 41707), (499, 41713), (501, 41722), (506, 41755), (511, 41785), (515, 41791), (528, 41812), (533, 41821), (544, 41851), (564, 41926), (566, 41935), (577,

41965), (581, 41980), (598, 42082), (613, 42154), (619, 42178), (640, 42262), (666, 42352), (668, 42364), (673, 42382), (689, 42466), (692, 42475), (702, 42508), (725, 42580), (846, 42760), (854, 42790), (876, 42853), (899, 42925), (940, 43048), (950, 43081), (963, 43126), (975, 43171), (977, 43177),

Gene: JPickles_205 Start: 110933, Stop: 114421, Start Num: 25

Candidate Starts for JPickles_205:

(Start: 25 @110933 has 44 MA's), (Start: 28 @110939 has 6 MA's), (Start: 32 @110951 has 8 MA's), (Start: 37 @110960 has 1 MA's), (Start: 70 @111026 has 164 MA's), (87, 111101), (107, 111215), (115, 111239), (136, 111299), (165, 111410), (173, 111449), (180, 111473), (188, 111515), (214, 111614), (224, 111656), (225, 111662), (230, 111674), (238, 111737), (251, 111797), (252, 111800), (260, 111827), (272, 111869), (292, 111932), (353, 112088), (358, 112106), (361, 112121), (375, 112238), (381, 112277), (397, 112397), (405, 112439), (414, 112484), (416, 112493), (429, 112544), (441, 112586), (462, 112652), (465, 112661), (466, 112664), (468, 112670), (469, 112673), (470, 112682), (472, 112688), (475, 112703), (502, 112790), (532, 112895), (547, 112949), (562, 113036), (568, 113066), (578, 113096), (585, 113129), (587, 113138), (598, 113210), (602, 113240), (627, 113357), (637, 113402), (647, 113444), (682, 113588), (702, 113648), (735, 113750), (773, 113837), (775, 113840), (783, 113858), (794, 113894), (797, 113897), (824, 113957), (829, 113975), (858, 114071), (870, 114101), (874, 114119), (884, 114149), (918, 114242), (920, 114257), (949, 114338), (950, 114344), (953, 114356),

Gene: Jada_60 Start: 48523, Stop: 51813, Start Num: 72

Candidate Starts for Jada_60:

(Start: 72 @48523 has 63 MA's), (79, 48538), (80, 48544), (88, 48595), (Start: 92 @48619 has 7 MA's), (138, 48808), (160, 48898), (175, 48958), (217, 49078), (236, 49183), (249, 49246), (250, 49252), (264, 49291), (348, 49564), (360, 49618), (369, 49648), (373, 49687), (380, 49735), (461, 50035), (472, 50074), (500, 50179), (501, 50185), (502, 50191), (507, 50224), (510, 50239), (513, 50257), (518, 50269), (520, 50275), (537, 50308), (546, 50338), (554, 50347), (568, 50413), (570, 50419), (573, 50428), (586, 50482), (598, 50554), (608, 50608), (611, 50617), (615, 50635), (617, 50641), (648, 50755), (666, 50821), (668, 50833), (681, 50893), (682, 50896), (700, 50959), (702, 50965), (704, 50971), (739, 51076), (749, 51124), (751, 51127), (777, 51196), (805, 51265), (811, 51274), (829, 51343), (832, 51349), (835, 51361), (845, 51394), (846, 51397), (865, 51460), (869, 51469), (874, 51490), (880, 51502), (893, 51544), (918, 51640), (929, 51676), (932, 51685), (938, 51703), (966, 51799),

Gene: Jalebi_78 Start: 52937, Stop: 56278, Start Num: 73

Candidate Starts for Jalebi_78:

(46, 52889), (Start: 73 @52937 has 22 MA's), (Start: 85 @52997 has 1 MA's), (Start: 92 @53033 has 7 MA's), (97, 53078), (107, 53120), (176, 53381), (207, 53483), (216, 53516), (234, 53612), (303, 53882), (305, 53891), (340, 53999), (348, 54044), (358, 54086), (380, 54218), (381, 54221), (382, 54251), (385, 54272), (397, 54341), (407, 54395), (431, 54494), (436, 54509), (505, 54725), (511, 54758), (521, 54776), (533, 54794), (546, 54839), (548, 54842), (577, 54938), (586, 54980), (588, 54992), (593, 55028), (613, 55127), (634, 55208), (645, 55250), (653, 55286), (668, 55340), (673, 55358), (692, 55454), (695, 55466), (800, 55661), (837, 55745), (858, 55826), (867, 55850), (873, 55865), (887, 55901), (891, 55913), (892, 55919), (893, 55922), (900, 55949), (911, 55994), (948, 56102), (960, 56147), (968, 56171), (977, 56207),

Gene: Jamemuya19_79 Start: 50306, Stop: 53647, Start Num: 73

Candidate Starts for Jamemuya19_79:

(Start: 73 @50306 has 22 MA's), (Start: 85 @50366 has 1 MA's), (Start: 92 @50402 has 7 MA's), (97, 50447), (107, 50489), (176, 50750), (216, 50885), (234, 50981), (303, 51251), (305, 51260), (340, 51368), (348, 51413), (358, 51455), (372, 51533), (380, 51587), (381, 51590), (382, 51620), (397, 51710), (407, 51764), (431, 51863), (436, 51878), (456, 51920), (505, 52094), (511, 52127), (521,

52145), (533, 52163), (546, 52208), (548, 52211), (577, 52307), (586, 52349), (588, 52361), (593, 52397), (634, 52577), (645, 52619), (653, 52655), (666, 52697), (668, 52709), (673, 52727), (692, 52823), (695, 52835), (800, 53030), (837, 53114), (867, 53219), (873, 53234), (878, 53249), (887, 53270), (891, 53282), (892, 53288), (893, 53291), (900, 53318), (911, 53363), (948, 53471), (960, 53516), (968, 53540), (977, 53576),

Gene: Janiyra_212 Start: 113266, Stop: 116661, Start Num: 70

Candidate Starts for Janiyra_212:

(Start: 25 @113173 has 44 MA's), (Start: 28 @113179 has 6 MA's), (Start: 32 @113191 has 8 MA's), (Start: 37 @113200 has 1 MA's), (Start: 70 @113266 has 164 MA's), (87, 113341), (107, 113455), (115, 113479), (136, 113539), (165, 113650), (173, 113689), (180, 113713), (188, 113755), (214, 113854), (224, 113896), (225, 113902), (230, 113914), (238, 113977), (251, 114037), (252, 114040), (260, 114067), (272, 114109), (292, 114172), (346, 114292), (353, 114328), (358, 114346), (361, 114361), (375, 114478), (381, 114517), (397, 114637), (405, 114679), (414, 114724), (416, 114733), (429, 114784), (441, 114826), (462, 114892), (465, 114901), (466, 114904), (468, 114910), (469, 114913), (470, 114922), (472, 114928), (475, 114943), (502, 115030), (532, 115135), (547, 115189), (562, 115276), (568, 115306), (578, 115336), (585, 115369), (587, 115378), (598, 115450), (602, 115480), (627, 115597), (637, 115642), (647, 115684), (682, 115828), (702, 115888), (735, 115990), (773, 116077), (775, 116080), (783, 116098), (794, 116134), (797, 116137), (824, 116197), (829, 116215), (858, 116311), (870, 116341), (874, 116359), (884, 116389), (918, 116482), (920, 116497), (949, 116578), (950, 116584), (953, 116596),

Gene: Jash_55 Start: 40726, Stop: 37247, Start Num: 70

Candidate Starts for Jash_55:

(Start: 37 @40795 has 1 MA's), (Start: 70 @40726 has 164 MA's), (87, 40654), (Start: 92 @40627 has 7 MA's), (94, 40612), (129, 40450), (135, 40423), (137, 40417), (159, 40327), (164, 40312), (176, 40258), (177, 40255), (201, 40159), (229, 40081), (256, 39934), (270, 39895), (282, 39850), (Start: 291 @39829 has 6 MA's), (296, 39814), (325, 39772), (330, 39760), (349, 39694), (352, 39682), (367, 39619), (383, 39490), (384, 39481), (390, 39445), (406, 39361), (408, 39343), (423, 39286), (424, 39283), (427, 39271), (470, 39133), (472, 39127), (475, 39112), (477, 39106), (489, 39067), (507, 38995), (513, 38962), (560, 38845), (564, 38821), (582, 38764), (586, 38740), (587, 38734), (597, 38665), (607, 38602), (623, 38536), (628, 38515), (635, 38497), (650, 38440), (652, 38431), (678, 38323), (680, 38314), (683, 38302), (686, 38281), (697, 38251), (706, 38224), (727, 38158), (729, 38149), (733, 38137), (763, 38050), (778, 38026), (797, 37978), (843, 37834), (865, 37759), (911, 37585), (920, 37549), (935, 37501), (946, 37468),

Gene: Jay2Jay_84 Start: 59915, Stop: 63199, Start Num: 72

Candidate Starts for Jay2Jay_84:

(Start: 72 @59915 has 63 MA's), (82, 59960), (88, 59990), (91, 60008), (Start: 92 @60014 has 7 MA's), (103, 60080), (160, 60293), (217, 60473), (236, 60578), (249, 60641), (250, 60647), (264, 60686), (290, 60776), (298, 60803), (333, 60902), (360, 61013), (369, 61043), (373, 61082), (412, 61325), (419, 61355), (472, 61469), (475, 61484), (501, 61580), (502, 61586), (520, 61670), (546, 61733), (554, 61742), (560, 61769), (570, 61814), (586, 61877), (598, 61949), (608, 62003), (611, 62012), (613, 62021), (615, 62030), (617, 62036), (666, 62216), (678, 62279), (698, 62348), (737, 62465), (762, 62555), (779, 62597), (805, 62660), (819, 62693), (832, 62744), (844, 62783), (845, 62789), (865, 62855), (882, 62903), (893, 62939), (904, 62984), (906, 62993), (918, 63035), (933, 63083), (938, 63098),

Gene: JayJay_207 Start: 113963, Stop: 117358, Start Num: 70

Candidate Starts for JayJay_207:

(Start: 25 @113870 has 44 MA's), (Start: 28 @113876 has 6 MA's), (Start: 32 @113888 has 8 MA's), (Start: 37 @113897 has 1 MA's), (Start: 70 @113963 has 164 MA's), (87, 114038), (107, 114152), (115, 114176), (136, 114236), (165, 114347), (173, 114386), (180, 114410), (188, 114452), (214,

114551), (224, 114593), (225, 114599), (230, 114611), (238, 114674), (251, 114734), (252, 114737), (260, 114764), (272, 114806), (292, 114869), (346, 114989), (353, 115025), (358, 115043), (361, 115058), (375, 115175), (381, 115214), (397, 115334), (405, 115376), (414, 115421), (416, 115430), (429, 115481), (441, 115523), (462, 115589), (465, 115598), (466, 115601), (468, 115607), (469, 115610), (470, 115619), (472, 115625), (475, 115640), (502, 115727), (532, 115832), (547, 115886), (562, 115973), (568, 116003), (578, 116033), (585, 116066), (587, 116075), (598, 116147), (602, 116177), (627, 116294), (637, 116339), (647, 116381), (702, 116585), (735, 116687), (773, 116774), (775, 116777), (783, 116795), (794, 116831), (797, 116834), (824, 116894), (829, 116912), (858, 117008), (870, 117038), (874, 117056), (884, 117086), (918, 117179), (920, 117194), (949, 117275), (950, 117281), (953, 117293),

Gene: Jaygup_205 Start: 112012, Stop: 115482, Start Num: 32

Candidate Starts for Jaygup_205:

(Start: 25 @111994 has 44 MA's), (Start: 28 @112000 has 6 MA's), (Start: 32 @112012 has 8 MA's), (Start: 37 @112021 has 1 MA's), (Start: 70 @112087 has 164 MA's), (87, 112162), (107, 112276), (115, 112300), (136, 112360), (165, 112471), (173, 112510), (180, 112534), (188, 112576), (214, 112675), (224, 112717), (225, 112723), (230, 112735), (238, 112798), (251, 112858), (252, 112861), (260, 112888), (272, 112930), (292, 112993), (353, 113149), (358, 113167), (361, 113182), (375, 113299), (381, 113338), (397, 113458), (405, 113500), (414, 113545), (416, 113554), (429, 113605), (441, 113647), (462, 113713), (465, 113722), (466, 113725), (468, 113731), (469, 113734), (470, 113743), (472, 113749), (475, 113764), (502, 113851), (532, 113956), (547, 114010), (562, 114097), (568, 114127), (578, 114157), (585, 114190), (587, 114199), (598, 114271), (602, 114301), (627, 114418), (637, 114463), (647, 114505), (682, 114649), (702, 114709), (735, 114811), (773, 114898), (775, 114901), (783, 114919), (794, 114955), (797, 114958), (824, 115018), (829, 115036), (858, 115132), (870, 115162), (874, 115180), (884, 115210), (918, 115303), (920, 115318), (949, 115399), (950, 115405), (953, 115417),

Gene: JeanGrey_95 Start: 74979, Stop: 78152, Start Num: 58

Candidate Starts for JeanGrey_95:

(58, 74979), (82, 75033), (94, 75102), (131, 75231), (142, 75279), (158, 75339), (176, 75411), (187, 75459), (191, 75471), (196, 75498), (214, 75564), (216, 75570), (217, 75573), (221, 75594), (238, 75687), (251, 75741), (252, 75744), (260, 75771), (292, 75873), (346, 75993), (359, 76050), (367, 76089), (369, 76092), (370, 76095), (374, 76140), (375, 76143), (384, 76227), (390, 76263), (393, 76275), (410, 76368), (416, 76398), (442, 76467), (449, 76488), (462, 76530), (465, 76539), (468, 76548), (554, 76824), (564, 76875), (590, 76983), (597, 77028), (598, 77031), (623, 77148), (625, 77157), (629, 77172), (669, 77343), (681, 77403), (682, 77406), (806, 77733), (870, 77832), (874, 77850), (918, 77973), (952, 78084), (967, 78132),

Gene: Jedediah_209 Start: 113047, Stop: 116535, Start Num: 25

Candidate Starts for Jedediah_209:

(Start: 25 @113047 has 44 MA's), (Start: 28 @113053 has 6 MA's), (Start: 32 @113065 has 8 MA's), (Start: 37 @113074 has 1 MA's), (Start: 70 @113140 has 164 MA's), (87, 113215), (107, 113329), (115, 113353), (136, 113413), (165, 113524), (173, 113563), (180, 113587), (188, 113629), (214, 113728), (224, 113770), (225, 113776), (230, 113788), (238, 113851), (251, 113911), (252, 113914), (260, 113941), (272, 113983), (292, 114046), (353, 114202), (358, 114220), (361, 114235), (375, 114352), (381, 114391), (397, 114511), (405, 114553), (414, 114598), (416, 114607), (429, 114658), (441, 114700), (462, 114766), (465, 114775), (466, 114778), (468, 114784), (469, 114787), (470, 114796), (472, 114802), (475, 114817), (502, 114904), (532, 115009), (547, 115063), (562, 115150), (568, 115180), (578, 115210), (585, 115243), (587, 115252), (598, 115324), (602, 115354), (627, 115471), (637, 115516), (647, 115558), (682, 115702), (702, 115762), (735, 115864), (773, 115951), (775, 115954), (783, 115972), (794, 116008), (797, 116011), (824, 116071), (829, 116089), (858, 116185), (870, 116215), (874, 116233), (884, 116263), (918, 116356), (920, 116371), (949, 116452), (950, 116458), (953, 116470),

Gene: Jemmno_208 Start: 111894, Stop: 115364, Start Num: 32

Candidate Starts for Jemmno_208:

(Start: 25 @111876 has 44 MA's), (Start: 28 @111882 has 6 MA's), (Start: 32 @111894 has 8 MA's), (Start: 37 @111903 has 1 MA's), (Start: 70 @111969 has 164 MA's), (87, 112044), (107, 112158), (115, 112182), (136, 112242), (165, 112353), (173, 112392), (180, 112416), (188, 112458), (214, 112557), (224, 112599), (225, 112605), (230, 112617), (238, 112680), (251, 112740), (252, 112743), (260, 112770), (272, 112812), (292, 112875), (346, 112995), (353, 113031), (358, 113049), (361, 113064), (375, 113181), (381, 113220), (397, 113340), (405, 113382), (414, 113427), (416, 113436), (429, 113487), (441, 113529), (462, 113595), (465, 113604), (466, 113607), (468, 113613), (469, 113616), (470, 113625), (472, 113631), (475, 113646), (502, 113733), (532, 113838), (547, 113892), (562, 113979), (568, 114009), (578, 114039), (585, 114072), (587, 114081), (598, 114153), (602, 114183), (627, 114300), (637, 114345), (647, 114387), (682, 114531), (702, 114591), (735, 114693), (773, 114780), (775, 114783), (783, 114801), (794, 114837), (797, 114840), (824, 114900), (829, 114918), (858, 115014), (870, 115044), (874, 115062), (884, 115092), (918, 115185), (920, 115200), (949, 115281), (950, 115287), (953, 115299),

Gene: Jessibeth14_209 Start: 114157, Stop: 117552, Start Num: 70

Candidate Starts for Jessibeth14_209:

(Start: 25 @114064 has 44 MA's), (Start: 28 @114070 has 6 MA's), (Start: 32 @114082 has 8 MA's), (Start: 37 @114091 has 1 MA's), (Start: 70 @114157 has 164 MA's), (87, 114232), (107, 114346), (115, 114370), (136, 114430), (165, 114541), (173, 114580), (180, 114604), (188, 114646), (214, 114745), (224, 114787), (225, 114793), (230, 114805), (238, 114868), (251, 114928), (252, 114931), (260, 114958), (272, 115000), (292, 115063), (346, 115183), (353, 115219), (358, 115237), (361, 115252), (375, 115369), (381, 115408), (397, 115528), (405, 115570), (414, 115615), (416, 115624), (429, 115675), (441, 115717), (462, 115783), (465, 115792), (466, 115795), (468, 115801), (469, 115804), (470, 115813), (472, 115819), (475, 115834), (502, 115921), (532, 116026), (547, 116080), (562, 116167), (568, 116197), (578, 116227), (585, 116260), (587, 116269), (598, 116341), (602, 116371), (627, 116488), (637, 116533), (647, 116575), (682, 116719), (702, 116779), (735, 116881), (773, 116968), (775, 116971), (783, 116989), (794, 117025), (797, 117028), (824, 117088), (829, 117106), (858, 117202), (870, 117232), (874, 117250), (884, 117280), (918, 117373), (920, 117388), (949, 117469), (950, 117475), (953, 117487),

Gene: Jifall16_59 Start: 48758, Stop: 45447, Start Num: 76

Candidate Starts for Jifall16_59:

(5, 49001), (Start: 76 @48758 has 69 MA's), (88, 48686), (Start: 92 @48662 has 7 MA's), (127, 48509), (130, 48500), (163, 48377), (207, 48218), (209, 48212), (215, 48188), (235, 48080), (241, 48050), (257, 47981), (318, 47843), (322, 47825), (358, 47672), (367, 47630), (378, 47552), (380, 47537), (401, 47399), (461, 47201), (475, 47147), (476, 47144), (494, 47084), (505, 47033), (533, 46964), (546, 46919), (599, 46679), (607, 46637), (608, 46634), (610, 46628), (615, 46610), (639, 46514), (653, 46460), (689, 46316), (692, 46307), (719, 46232), (744, 46157), (762, 46103), (784, 46061), (800, 46013), (832, 45932), (839, 45911), (866, 45821), (878, 45791), (888, 45767), (889, 45764), (945, 45581), (961, 45524),

Gene: JigglyPuff_216 Start: 115537, Stop: 118932, Start Num: 70

Candidate Starts for JigglyPuff_216:

(Start: 25 @115444 has 44 MA's), (Start: 28 @115450 has 6 MA's), (Start: 32 @115462 has 8 MA's), (Start: 37 @115471 has 1 MA's), (Start: 70 @115537 has 164 MA's), (87, 115612), (107, 115726), (115, 115750), (136, 115810), (165, 115921), (173, 115960), (180, 115984), (188, 116026), (214, 116125), (224, 116167), (225, 116173), (230, 116185), (238, 116248), (251, 116308), (252, 116311), (260, 116338), (272, 116380), (292, 116443), (353, 116599), (358, 116617), (361, 116632), (375, 116749), (381, 116788), (397, 116908), (405, 116950), (414, 116995), (416, 117004), (429, 117055), (441, 117097), (462, 117163), (465, 117172), (466, 117175), (468, 117181), (469, 117184), (470,

117193), (472, 117199), (475, 117214), (502, 117301), (532, 117406), (547, 117460), (562, 117547), (568, 117577), (578, 117607), (585, 117640), (587, 117649), (598, 117721), (602, 117751), (627, 117868), (637, 117913), (647, 117955), (682, 118099), (702, 118159), (735, 118261), (773, 118348), (775, 118351), (783, 118369), (794, 118405), (797, 118408), (824, 118468), (829, 118486), (858, 118582), (870, 118612), (874, 118630), (884, 118660), (918, 118753), (920, 118768), (949, 118849), (950, 118855), (953, 118867),

Gene: JimJam_82 Start: 58518, Stop: 61838, Start Num: 71

Candidate Starts for JimJam_82:

(Start: 71 @58518 has 29 MA's), (83, 58569), (88, 58590), (Start: 92 @58614 has 7 MA's), (106, 58695), (160, 58893), (217, 59073), (229, 59121), (230, 59124), (236, 59178), (247, 59229), (249, 59247), (251, 59256), (264, 59292), (296, 59400), (298, 59409), (360, 59619), (373, 59688), (397, 59853), (412, 59931), (429, 60000), (470, 60093), (502, 60216), (520, 60300), (546, 60363), (554, 60372), (598, 60576), (608, 60630), (611, 60639), (615, 60657), (617, 60663), (668, 60855), (674, 60879), (678, 60906), (706, 61014), (766, 61203), (796, 61281), (817, 61323), (822, 61341), (832, 61383), (844, 61422), (845, 61428), (852, 61455), (865, 61494), (882, 61542), (904, 61623), (908, 61644), (917, 61671), (918, 61674), (923, 61689), (933, 61722), (954, 61791),

Gene: JingleBells_57 Start: 40808, Stop: 43108, Start Num: 286

Candidate Starts for JingleBells_57:

(Start: 286 @40808 has 29 MA's), (Start: 291 @40814 has 6 MA's), (328, 40889), (346, 40961), (350, 40982), (358, 41015), (360, 41027), (361, 41030), (363, 41048), (366, 41054), (377, 41123), (380, 41147), (383, 41186), (393, 41243), (407, 41324), (436, 41438), (440, 41450), (472, 41525), (476, 41543), (496, 41621), (499, 41627), (506, 41669), (511, 41699), (515, 41705), (528, 41726), (533, 41735), (544, 41765), (564, 41840), (566, 41849), (576, 41873), (577, 41879), (578, 41885), (581, 41894), (598, 41996), (613, 42068), (619, 42092), (640, 42176), (666, 42266), (668, 42278), (673, 42296), (688, 42374), (689, 42380), (692, 42389), (702, 42422), (725, 42494), (846, 42674), (854, 42704), (876, 42767), (899, 42839), (940, 42962), (950, 42995), (963, 43040), (975, 43085), (977, 43091),

Gene: Jollison_81 Start: 58400, Stop: 61720, Start Num: 71

Candidate Starts for Jollison_81:

(Start: 71 @58400 has 29 MA's), (83, 58451), (88, 58472), (Start: 92 @58496 has 7 MA's), (106, 58577), (160, 58775), (217, 58955), (229, 59003), (236, 59060), (247, 59111), (249, 59129), (251, 59138), (264, 59174), (296, 59282), (298, 59291), (360, 59501), (373, 59570), (397, 59735), (412, 59813), (470, 59975), (502, 60098), (505, 60122), (520, 60182), (546, 60245), (554, 60254), (598, 60458), (608, 60512), (611, 60521), (615, 60539), (617, 60545), (667, 60728), (668, 60737), (674, 60761), (678, 60788), (706, 60896), (766, 61085), (796, 61163), (817, 61205), (822, 61223), (832, 61265), (844, 61304), (845, 61310), (852, 61337), (865, 61376), (882, 61424), (885, 61433), (904, 61505), (908, 61526), (917, 61553), (918, 61556), (923, 61571), (933, 61604), (954, 61673),

Gene: JulietS_202 Start: 110183, Stop: 113653, Start Num: 32

Candidate Starts for JulietS_202:

(Start: 18 @110135 has 5 MA's), (Start: 25 @110165 has 44 MA's), (Start: 28 @110171 has 6 MA's), (Start: 32 @110183 has 8 MA's), (Start: 37 @110192 has 1 MA's), (Start: 70 @110258 has 164 MA's), (87, 110333), (107, 110447), (115, 110471), (136, 110531), (165, 110642), (173, 110681), (180, 110705), (188, 110747), (214, 110846), (224, 110888), (225, 110894), (230, 110906), (238, 110969), (251, 111029), (252, 111032), (260, 111059), (272, 111101), (292, 111164), (346, 111284), (353, 111320), (358, 111338), (361, 111353), (375, 111470), (381, 111509), (397, 111629), (405, 111671), (414, 111716), (416, 111725), (429, 111776), (441, 111818), (462, 111884), (465, 111893), (466, 111896), (468, 111902), (469, 111905), (470, 111914), (472, 111920), (475, 111935), (502, 112022), (532, 112127), (547, 112181), (562, 112268), (568, 112298), (578, 112328), (585, 112361), (587, 112370), (598, 112442), (602, 112472), (627, 112589), (637, 112634), (647, 112676), (682, 112820),

(702, 112880), (735, 112982), (773, 113069), (775, 113072), (783, 113090), (794, 113126), (797, 113129), (824, 113189), (829, 113207), (858, 113303), (870, 113333), (874, 113351), (884, 113381), (918, 113474), (920, 113489), (949, 113570), (950, 113576), (953, 113588),

Gene: JustHall_203 Start: 112173, Stop: 115568, Start Num: 70

Candidate Starts for JustHall_203:

(Start: 25 @112080 has 44 MA's), (Start: 28 @112086 has 6 MA's), (Start: 32 @112098 has 8 MA's), (Start: 37 @112107 has 1 MA's), (Start: 70 @112173 has 164 MA's), (87, 112248), (107, 112362), (115, 112386), (136, 112446), (165, 112557), (173, 112596), (180, 112620), (188, 112662), (214, 112761), (224, 112803), (225, 112809), (230, 112821), (238, 112884), (251, 112944), (252, 112947), (260, 112974), (272, 113016), (292, 113079), (346, 113199), (353, 113235), (358, 113253), (361, 113268), (375, 113385), (381, 113424), (397, 113544), (405, 113586), (414, 113631), (416, 113640), (429, 113691), (441, 113733), (462, 113799), (465, 113808), (466, 113811), (468, 113817), (469, 113820), (470, 113829), (472, 113835), (475, 113850), (502, 113937), (532, 114042), (547, 114096), (562, 114183), (568, 114213), (578, 114243), (585, 114276), (587, 114285), (598, 114357), (602, 114387), (627, 114504), (637, 114549), (647, 114591), (682, 114735), (702, 114795), (735, 114897), (773, 114984), (775, 114987), (783, 115005), (794, 115041), (797, 115044), (824, 115104), (829, 115122), (858, 115218), (870, 115248), (874, 115266), (884, 115296), (918, 115389), (920, 115404), (949, 115485), (950, 115491), (953, 115503),

Gene: Kabluna_63 Start: 47955, Stop: 44653, Start Num: 76

Candidate Starts for Kabluna_63:

(Start: 76 @47955 has 69 MA's), (Start: 92 @47859 has 7 MA's), (127, 47706), (130, 47697), (163, 47574), (207, 47415), (209, 47409), (215, 47385), (235, 47277), (262, 47166), (318, 47040), (358, 46869), (367, 46827), (378, 46749), (380, 46734), (401, 46596), (429, 46464), (461, 46398), (476, 46341), (494, 46281), (505, 46230), (533, 46161), (546, 46116), (599, 45873), (607, 45831), (608, 45828), (610, 45822), (615, 45804), (639, 45708), (653, 45654), (692, 45501), (711, 45441), (719, 45426), (762, 45297), (800, 45219), (825, 45159), (832, 45138), (833, 45135), (839, 45117), (863, 45033), (888, 44973), (896, 44946), (897, 44943), (913, 44877), (971, 44694), (980, 44664),

Gene: Kabocha_99 Start: 71499, Stop: 74312, Start Num: 59

Candidate Starts for Kabocha_99:

(Start: 48 @71484 has 1 MA's), (Start: 56 @71496 has 1 MA's), (Start: 59 @71499 has 8 MA's), (87, 71592), (95, 71652), (134, 71802), (135, 71805), (137, 71811), (161, 71910), (166, 71940), (167, 71943), (183, 72006), (188, 72027), (189, 72030), (196, 72057), (225, 72174), (229, 72183), (236, 72240), (238, 72249), (254, 72315), (273, 72381), (349, 72546), (353, 72564), (357, 72579), (359, 72585), (361, 72597), (369, 72624), (370, 72627), (377, 72687), (378, 72696), (379, 72699), (381, 72711), (384, 72756), (396, 72825), (399, 72849), (433, 73005), (439, 73023), (443, 73047), (448, 73065), (476, 73161), (487, 73203), (491, 73209), (502, 73245), (503, 73254), (506, 73272), (507, 73278), (511, 73302), (512, 73308), (513, 73311), (520, 73329), (522, 73332), (560, 73425), (570, 73470), (572, 73476), (580, 73500), (581, 73503), (583, 73512), (584, 73518), (586, 73530), (605, 73647), (607, 73665), (608, 73668), (611, 73677), (640, 73791), (643, 73806), (678, 73953), (681, 73965), (683, 73971), (692, 74004), (703, 74037), (708, 74055), (712, 74067), (714, 74076), (748, 74190), (754, 74202), (760, 74217), (791, 74292), (794, 74301),

Gene: Kamryn_208 Start: 113803, Stop: 117198, Start Num: 70

Candidate Starts for Kamryn_208:

(Start: 25 @113710 has 44 MA's), (Start: 28 @113716 has 6 MA's), (Start: 32 @113728 has 8 MA's), (Start: 37 @113737 has 1 MA's), (Start: 70 @113803 has 164 MA's), (87, 113878), (107, 113992), (115, 114016), (136, 114076), (165, 114187), (173, 114226), (180, 114250), (188, 114292), (214, 114391), (224, 114433), (225, 114439), (230, 114451), (238, 114514), (251, 114574), (252, 114577), (260, 114604), (272, 114646), (292, 114709), (353, 114865), (358, 114883), (361, 114898), (375, 115015), (381, 115054), (397, 115174), (405, 115216), (414, 115261), (416, 115270), (429, 115321),

(441, 115363), (462, 115429), (465, 115438), (466, 115441), (468, 115447), (469, 115450), (470, 115459), (472, 115465), (475, 115480), (502, 115567), (532, 115672), (547, 115726), (562, 115813), (568, 115843), (578, 115873), (585, 115906), (587, 115915), (598, 115987), (602, 116017), (627, 116134), (637, 116179), (647, 116221), (682, 116365), (702, 116425), (735, 116527), (773, 116614), (775, 116617), (783, 116635), (794, 116671), (797, 116674), (824, 116734), (829, 116752), (858, 116848), (870, 116878), (874, 116896), (884, 116926), (918, 117019), (920, 117034), (949, 117115), (950, 117121), (953, 117133),

Gene: KandZ_65 Start: 49894, Stop: 53196, Start Num: 27

Candidate Starts for KandZ_65:

(Start: 27 @49894 has 19 MA's), (Start: 64 @49981 has 3 MA's), (66, 49987), (Start: 73 @49996 has 22 MA's), (Start: 92 @50092 has 7 MA's), (130, 50248), (154, 50335), (155, 50338), (166, 50389), (234, 50653), (241, 50692), (258, 50764), (262, 50773), (283, 50848), (315, 50914), (317, 50920), (333, 50974), (340, 50992), (349, 51043), (350, 51046), (357, 51076), (373, 51160), (374, 51169), (378, 51196), (380, 51211), (407, 51388), (408, 51397), (436, 51502), (470, 51583), (485, 51643), (505, 51718), (511, 51751), (515, 51757), (528, 51778), (533, 51787), (546, 51832), (566, 51901), (571, 51916), (588, 51985), (598, 52048), (605, 52081), (606, 52084), (617, 52135), (636, 52210), (668, 52333), (673, 52351), (691, 52429), (692, 52432), (695, 52444), (710, 52489), (718, 52510), (722, 52522), (729, 52552), (738, 52573), (802, 52645), (837, 52702), (865, 52801), (891, 52867), (915, 52957), (925, 52987), (926, 52990), (936, 53020), (950, 53065), (961, 53107), (969, 53137), (973, 53149), (977, 53164), (980, 53173),

Gene: Karate_56 Start: 41072, Stop: 43375, Start Num: 286

Candidate Starts for Karate_56:

(Start: 286 @41072 has 29 MA's), (Start: 291 @41078 has 6 MA's), (328, 41156), (346, 41228), (350, 41249), (358, 41282), (360, 41294), (361, 41297), (363, 41315), (377, 41390), (380, 41414), (383, 41453), (393, 41510), (407, 41591), (436, 41705), (440, 41717), (472, 41792), (476, 41810), (496, 41888), (499, 41894), (501, 41903), (506, 41936), (511, 41966), (515, 41972), (528, 41993), (533, 42002), (544, 42032), (564, 42107), (576, 42140), (577, 42146), (581, 42161), (598, 42263), (613, 42335), (619, 42359), (640, 42443), (666, 42533), (668, 42545), (673, 42563), (688, 42641), (689, 42647), (692, 42656), (702, 42689), (725, 42761), (846, 42941), (854, 42971), (876, 43034), (899, 43106), (940, 43229), (950, 43262), (963, 43307), (975, 43352), (977, 43358),

Gene: Karimac_81 Start: 58549, Stop: 61869, Start Num: 71

Candidate Starts for Karimac_81:

(Start: 71 @58549 has 29 MA's), (83, 58600), (88, 58621), (Start: 92 @58645 has 7 MA's), (106, 58726), (160, 58924), (217, 59104), (229, 59152), (230, 59155), (236, 59209), (247, 59260), (249, 59278), (251, 59287), (264, 59323), (296, 59431), (298, 59440), (360, 59650), (373, 59719), (397, 59884), (412, 59962), (429, 60031), (470, 60124), (502, 60247), (520, 60331), (546, 60394), (554, 60403), (598, 60607), (608, 60661), (611, 60670), (615, 60688), (617, 60694), (668, 60886), (674, 60910), (678, 60937), (706, 61045), (766, 61234), (796, 61312), (817, 61354), (822, 61372), (832, 61414), (844, 61453), (845, 61459), (852, 61486), (865, 61525), (882, 61573), (904, 61654), (908, 61675), (917, 61702), (918, 61705), (923, 61720), (933, 61753), (954, 61822),

Gene: Karp_59 Start: 49450, Stop: 52740, Start Num: 72

Candidate Starts for Karp_59:

(60, 49432), (Start: 72 @49450 has 63 MA's), (79, 49465), (80, 49471), (83, 49501), (88, 49522), (91, 49540), (Start: 92 @49546 has 7 MA's), (132, 49714), (142, 49756), (160, 49825), (175, 49885), (213, 49999), (217, 50005), (236, 50110), (249, 50173), (250, 50179), (264, 50218), (324, 50407), (344, 50464), (348, 50491), (359, 50536), (408, 50842), (417, 50878), (461, 50962), (472, 51001), (500, 51106), (502, 51118), (507, 51151), (512, 51181), (513, 51184), (518, 51196), (520, 51202), (554, 51274), (568, 51340), (570, 51346), (586, 51409), (598, 51481), (608, 51535), (611, 51544), (615, 51562), (617, 51568), (648, 51682), (666, 51748), (668, 51760), (681, 51820), (682, 51823), (698,

51880), (700, 51886), (704, 51898), (714, 51934), (739, 52003), (811, 52201), (822, 52234), (829, 52270), (832, 52276), (835, 52288), (858, 52369), (865, 52387), (869, 52396), (874, 52417), (886, 52447), (902, 52504), (918, 52567), (938, 52630),

Gene: Katalie_54 Start: 42740, Stop: 39261, Start Num: 70

Candidate Starts for Katalie_54:

(Start: 37 @42806 has 1 MA's), (Start: 70 @42740 has 164 MA's), (Start: 85 @42677 has 1 MA's), (87, 42668), (89, 42656), (94, 42626), (111, 42533), (122, 42500), (129, 42464), (147, 42395), (159, 42341), (177, 42269), (201, 42173), (229, 42095), (256, 41948), (270, 41909), (282, 41864), (Start: 291 @41843 has 6 MA's), (296, 41828), (309, 41807), (349, 41708), (352, 41696), (367, 41633), (382, 41510), (383, 41504), (390, 41459), (406, 41375), (408, 41357), (423, 41300), (424, 41297), (427, 41285), (470, 41147), (475, 41126), (477, 41120), (480, 41105), (496, 41063), (506, 41015), (507, 41009), (513, 40976), (564, 40835), (582, 40778), (586, 40754), (587, 40748), (597, 40679), (606, 40631), (607, 40616), (613, 40595), (623, 40550), (650, 40454), (652, 40445), (678, 40337), (680, 40328), (683, 40316), (686, 40295), (697, 40265), (706, 40238), (729, 40163), (733, 40151), (763, 40064), (778, 40040), (843, 39848), (877, 39737), (911, 39599), (920, 39563), (935, 39515), (937, 39509), (946, 39482), (982, 39350), (986, 39338), (988, 39332), (995, 39275),

Gene: Kate_57 Start: 41173, Stop: 43476, Start Num: 286

Candidate Starts for Kate_57:

(Start: 286 @41173 has 29 MA's), (Start: 291 @41179 has 6 MA's), (328, 41257), (346, 41329), (350, 41350), (358, 41383), (360, 41395), (361, 41398), (363, 41416), (377, 41491), (380, 41515), (383, 41554), (390, 41599), (393, 41611), (407, 41692), (436, 41806), (440, 41818), (472, 41893), (476, 41911), (496, 41989), (499, 41995), (501, 42004), (506, 42037), (511, 42067), (515, 42073), (528, 42094), (533, 42103), (544, 42133), (564, 42208), (566, 42217), (576, 42241), (577, 42247), (581, 42262), (586, 42289), (598, 42364), (613, 42436), (619, 42460), (640, 42544), (666, 42634), (668, 42646), (673, 42664), (688, 42742), (689, 42748), (692, 42757), (702, 42790), (725, 42862), (846, 43042), (854, 43072), (876, 43135), (899, 43207), (940, 43330), (950, 43363), (963, 43408), (975, 43453), (977, 43459),

Gene: Kboogie_213 Start: 112831, Stop: 116226, Start Num: 70

Candidate Starts for Kboogie_213:

(Start: 25 @112738 has 44 MA's), (Start: 28 @112744 has 6 MA's), (Start: 32 @112756 has 8 MA's), (Start: 37 @112765 has 1 MA's), (Start: 70 @112831 has 164 MA's), (87, 112906), (107, 113020), (115, 113044), (136, 113104), (165, 113215), (173, 113254), (180, 113278), (188, 113320), (214, 113419), (224, 113461), (225, 113467), (230, 113479), (238, 113542), (251, 113602), (252, 113605), (260, 113632), (272, 113674), (292, 113737), (346, 113857), (353, 113893), (358, 113911), (361, 113926), (375, 114043), (381, 114082), (397, 114202), (405, 114244), (414, 114289), (416, 114298), (429, 114349), (441, 114391), (462, 114457), (465, 114466), (466, 114469), (468, 114475), (469, 114478), (470, 114487), (472, 114493), (475, 114508), (502, 114595), (532, 114700), (547, 114754), (562, 114841), (568, 114871), (578, 114901), (585, 114934), (587, 114943), (598, 115015), (602, 115045), (627, 115162), (637, 115207), (647, 115249), (682, 115393), (702, 115453), (735, 115555), (773, 115642), (775, 115645), (783, 115663), (794, 115699), (797, 115702), (824, 115762), (829, 115780), (858, 115876), (870, 115906), (874, 115924), (884, 115954), (918, 116047), (920, 116062), (949, 116143), (950, 116149), (953, 116161),

Gene: Kenrey_62 Start: 48788, Stop: 52078, Start Num: 72

Candidate Starts for Kenrey_62:

(Start: 72 @48788 has 63 MA's), (80, 48809), (83, 48839), (88, 48860), (Start: 92 @48884 has 7 MA's), (160, 49163), (175, 49223), (213, 49337), (217, 49343), (219, 49355), (236, 49448), (249, 49511), (250, 49517), (264, 49556), (271, 49583), (333, 49772), (338, 49787), (373, 49952), (380, 50000), (461, 50300), (472, 50339), (502, 50456), (507, 50489), (513, 50522), (520, 50540), (537, 50573), (554, 50612), (568, 50678), (570, 50684), (586, 50747), (598, 50819), (608, 50873), (611,

50882), (615, 50900), (617, 50906), (648, 51020), (666, 51086), (668, 51098), (681, 51158), (682, 51161), (704, 51236), (724, 51299), (739, 51341), (777, 51461), (811, 51539), (829, 51608), (832, 51614), (858, 51707), (865, 51725), (869, 51734), (874, 51755), (886, 51785), (896, 51818), (918, 51905), (922, 51917), (929, 51941), (938, 51968),

Gene: KentuckyRacer_82 Start: 58333, Stop: 61653, Start Num: 71

Candidate Starts for KentuckyRacer_82:

(Start: 71 @58333 has 29 MA's), (83, 58384), (88, 58405), (Start: 92 @58429 has 7 MA's), (106, 58510), (160, 58708), (217, 58888), (229, 58936), (236, 58993), (247, 59044), (249, 59062), (251, 59071), (264, 59107), (296, 59215), (298, 59224), (360, 59434), (373, 59503), (397, 59668), (412, 59746), (429, 59815), (470, 59908), (502, 60031), (520, 60115), (546, 60178), (554, 60187), (598, 60391), (608, 60445), (611, 60454), (615, 60472), (617, 60478), (668, 60670), (674, 60694), (678, 60721), (706, 60829), (766, 61018), (796, 61096), (817, 61138), (822, 61156), (832, 61198), (844, 61237), (845, 61243), (852, 61270), (865, 61309), (882, 61357), (904, 61438), (908, 61459), (917, 61486), (918, 61489), (923, 61504), (933, 61537), (954, 61606),

Gene: Khaleesi_208 Start: 113624, Stop: 117019, Start Num: 70

Candidate Starts for Khaleesi_208:

(Start: 25 @113531 has 44 MA's), (Start: 28 @113537 has 6 MA's), (Start: 32 @113549 has 8 MA's), (Start: 37 @113558 has 1 MA's), (Start: 70 @113624 has 164 MA's), (87, 113699), (107, 113813), (115, 113837), (136, 113897), (165, 114008), (173, 114047), (180, 114071), (188, 114113), (214, 114212), (224, 114254), (225, 114260), (230, 114272), (238, 114335), (251, 114395), (252, 114398), (260, 114425), (272, 114467), (292, 114530), (346, 114650), (353, 114686), (358, 114704), (361, 114719), (375, 114836), (381, 114875), (397, 114995), (405, 115037), (414, 115082), (416, 115091), (429, 115142), (441, 115184), (462, 115250), (465, 115259), (466, 115262), (468, 115268), (469, 115271), (470, 115280), (472, 115286), (475, 115301), (502, 115388), (532, 115493), (547, 115547), (562, 115634), (568, 115664), (578, 115694), (585, 115727), (587, 115736), (598, 115808), (602, 115838), (627, 115955), (637, 116000), (647, 116042), (682, 116186), (702, 116246), (735, 116348), (773, 116435), (775, 116438), (783, 116456), (794, 116492), (797, 116495), (824, 116555), (829, 116573), (858, 116669), (870, 116699), (874, 116717), (884, 116747), (918, 116840), (920, 116855), (949, 116936), (950, 116942), (953, 116954),

Gene: KidneyBean_60 Start: 48882, Stop: 45571, Start Num: 76

Candidate Starts for KidneyBean_60:

(5, 49125), (Start: 76 @48882 has 69 MA's), (88, 48810), (Start: 92 @48786 has 7 MA's), (127, 48633), (130, 48624), (163, 48501), (207, 48342), (209, 48336), (215, 48312), (235, 48204), (241, 48174), (257, 48105), (318, 47967), (322, 47949), (358, 47796), (367, 47754), (378, 47676), (380, 47661), (401, 47523), (461, 47325), (475, 47271), (476, 47268), (494, 47208), (505, 47157), (533, 47088), (546, 47043), (599, 46803), (607, 46761), (608, 46758), (610, 46752), (615, 46734), (639, 46638), (653, 46584), (689, 46440), (692, 46431), (719, 46356), (744, 46281), (762, 46227), (784, 46185), (800, 46137), (832, 46056), (839, 46035), (866, 45945), (878, 45915), (888, 45891), (889, 45888), (945, 45705), (961, 45648),

Gene: Kimchi1738_43 Start: 41039, Stop: 37746, Start Num: 76

Candidate Starts for Kimchi1738_43:

(Start: 76 @41039 has 69 MA's), (84, 40982), (89, 40958), (Start: 92 @40943 has 7 MA's), (93, 40934), (130, 40787), (194, 40505), (207, 40427), (279, 40118), (327, 40013), (349, 39911), (376, 39776), (378, 39758), (380, 39743), (393, 39647), (444, 39428), (445, 39425), (456, 39410), (469, 39380), (475, 39350), (505, 39233), (511, 39200), (527, 39173), (538, 39149), (577, 39002), (588, 38948), (591, 38927), (606, 38852), (608, 38834), (653, 38657), (665, 38627), (669, 38600), (673, 38585), (717, 38456), (746, 38423), (790, 38336), (837, 38222), (839, 38216), (842, 38204), (893, 38054), (894, 38051), (896, 38045), (900, 38027), (903, 38018), (905, 38000), (948, 37874), (957, 37838), (958, 37832),

Gene: Koguma_208 Start: 112391, Stop: 115879, Start Num: 25

Candidate Starts for Koguma_208:

(Start: 18 @112361 has 5 MA's), (Start: 25 @112391 has 44 MA's), (Start: 28 @112397 has 6 MA's), (Start: 32 @112409 has 8 MA's), (Start: 37 @112418 has 1 MA's), (Start: 70 @112484 has 164 MA's), (87, 112559), (107, 112673), (115, 112697), (136, 112757), (165, 112868), (173, 112907), (180, 112931), (188, 112973), (214, 113072), (224, 113114), (225, 113120), (230, 113132), (238, 113195), (251, 113255), (252, 113258), (260, 113285), (272, 113327), (292, 113390), (346, 113510), (353, 113546), (358, 113564), (361, 113579), (375, 113696), (381, 113735), (397, 113855), (405, 113897), (414, 113942), (416, 113951), (429, 114002), (441, 114044), (462, 114110), (465, 114119), (466, 114122), (468, 114128), (469, 114131), (470, 114140), (472, 114146), (475, 114161), (502, 114248), (532, 114353), (547, 114407), (562, 114494), (568, 114524), (578, 114554), (585, 114587), (587, 114596), (598, 114668), (602, 114698), (627, 114815), (637, 114860), (647, 114902), (682, 115046), (702, 115106), (735, 115208), (773, 115295), (775, 115298), (783, 115316), (794, 115352), (797, 115355), (824, 115415), (829, 115433), (858, 115529), (870, 115559), (874, 115577), (884, 115607), (918, 115700), (920, 115715), (949, 115796), (950, 115802), (953, 115814),

Gene: Konstantine_80 Start: 55996, Stop: 59292, Start Num: 76

Candidate Starts for Konstantine_80:

(Start: 54 @55969 has 1 MA's), (Start: 76 @55996 has 69 MA's), (88, 56068), (Start: 92 @56092 has 7 MA's), (95, 56125), (130, 56260), (156, 56353), (161, 56371), (172, 56419), (190, 56479), (234, 56671), (297, 56905), (322, 56962), (338, 57016), (348, 57061), (354, 57088), (360, 57115), (361, 57118), (375, 57196), (380, 57241), (383, 57280), (389, 57322), (403, 57400), (407, 57418), (411, 57436), (413, 57448), (434, 57523), (476, 57679), (499, 57763), (512, 57841), (519, 57862), (520, 57871), (524, 57877), (530, 57886), (556, 57958), (559, 57973), (566, 58012), (570, 58024), (591, 58117), (592, 58123), (600, 58171), (608, 58213), (648, 58363), (651, 58375), (673, 58459), (705, 58600), (747, 58705), (833, 58804), (835, 58813), (857, 58891), (872, 58930), (874, 58945), (893, 58993), (921, 59089), (926, 59107), (935, 59134), (951, 59182), (959, 59212), (960, 59215), (965, 59230), (973, 59260), (975, 59269), (977, 59275), (978, 59278),

Gene: Kors_64 Start: 42629, Stop: 44884, Start Num: 291

Candidate Starts for Kors_64:

(284, 42620), (Start: 291 @42629 has 6 MA's), (350, 42764), (358, 42797), (361, 42812), (378, 42914), (380, 42929), (393, 43025), (407, 43106), (408, 43115), (435, 43214), (436, 43220), (472, 43307), (476, 43325), (483, 43355), (490, 43376), (492, 43388), (496, 43403), (501, 43418), (506, 43451), (511, 43481), (515, 43487), (528, 43508), (533, 43517), (544, 43547), (565, 43628), (570, 43643), (577, 43661), (581, 43676), (597, 43775), (653, 44006), (654, 44009), (668, 44060), (673, 44078), (675, 44090), (683, 44132), (689, 44162), (692, 44171), (722, 44261), (802, 44363), (835, 44414), (847, 44459), (868, 44522), (876, 44546), (889, 44576), (891, 44582), (950, 44771), (963, 44816), (975, 44861), (977, 44867),

Gene: Krampus_57 Start: 41269, Stop: 43572, Start Num: 286

Candidate Starts for Krampus_57:

(Start: 286 @41269 has 29 MA's), (Start: 291 @41275 has 6 MA's), (328, 41353), (346, 41425), (350, 41446), (358, 41479), (360, 41491), (361, 41494), (363, 41512), (377, 41587), (380, 41611), (383, 41650), (390, 41695), (393, 41707), (407, 41788), (436, 41902), (440, 41914), (472, 41989), (476, 42007), (496, 42085), (499, 42091), (501, 42100), (506, 42133), (511, 42163), (515, 42169), (528, 42190), (533, 42199), (544, 42229), (564, 42304), (566, 42313), (576, 42337), (577, 42343), (581, 42358), (586, 42385), (598, 42460), (613, 42532), (619, 42556), (640, 42640), (666, 42730), (668, 42742), (673, 42760), (688, 42838), (689, 42844), (692, 42853), (702, 42886), (725, 42958), (846, 43138), (854, 43168), (876, 43231), (899, 43303), (940, 43426), (950, 43459), (963, 43504), (975, 43549), (977, 43555),

Gene: Kurt_60 Start: 49119, Stop: 45808, Start Num: 76

Candidate Starts for Kurt_60:

(5, 49362), (Start: 76 @49119 has 69 MA's), (88, 49047), (Start: 92 @49023 has 7 MA's), (127, 48870), (130, 48861), (163, 48738), (207, 48579), (209, 48573), (215, 48549), (235, 48441), (241, 48411), (257, 48342), (318, 48204), (322, 48186), (358, 48033), (367, 47991), (378, 47913), (380, 47898), (401, 47760), (461, 47562), (475, 47508), (476, 47505), (494, 47445), (505, 47394), (533, 47325), (546, 47280), (599, 47040), (607, 46998), (608, 46995), (610, 46989), (615, 46971), (639, 46875), (653, 46821), (689, 46677), (692, 46668), (719, 46593), (744, 46518), (762, 46464), (784, 46422), (800, 46374), (832, 46293), (839, 46272), (866, 46182), (878, 46152), (888, 46128), (889, 46125), (945, 45942), (961, 45885),

Gene: LRRHood_202 Start: 112706, Stop: 116224, Start Num: 18

Candidate Starts for LRRHood_202:

(Start: 18 @112706 has 5 MA's), (Start: 25 @112736 has 44 MA's), (Start: 28 @112742 has 6 MA's), (Start: 32 @112754 has 8 MA's), (Start: 37 @112763 has 1 MA's), (Start: 70 @112829 has 164 MA's), (87, 112904), (107, 113018), (115, 113042), (136, 113102), (165, 113213), (173, 113252), (180, 113276), (188, 113318), (214, 113417), (224, 113459), (225, 113465), (230, 113477), (238, 113540), (251, 113600), (252, 113603), (260, 113630), (272, 113672), (292, 113735), (346, 113855), (353, 113891), (358, 113909), (361, 113924), (375, 114041), (381, 114080), (397, 114200), (405, 114242), (414, 114287), (416, 114296), (429, 114347), (441, 114389), (462, 114455), (465, 114464), (466, 114467), (468, 114473), (469, 114476), (470, 114485), (472, 114491), (475, 114506), (502, 114593), (532, 114698), (547, 114752), (562, 114839), (568, 114869), (578, 114899), (585, 114932), (587, 114941), (598, 115013), (602, 115043), (627, 115160), (637, 115205), (647, 115247), (682, 115391), (702, 115451), (735, 115553), (773, 115640), (775, 115643), (783, 115661), (794, 115697), (797, 115700), (824, 115760), (829, 115778), (858, 115874), (870, 115904), (874, 115922), (884, 115952), (918, 116045), (920, 116060), (949, 116141), (950, 116147), (953, 116159),

Gene: Labelle_90 Start: 57766, Stop: 60999, Start Num: 76

Candidate Starts for Labelle_90:

(Start: 57 @57739 has 1 MA's), (Start: 76 @57766 has 69 MA's), (Start: 92 @57862 has 7 MA's), (130, 58027), (162, 58141), (172, 58186), (184, 58225), (201, 58276), (234, 58441), (375, 58939), (380, 58984), (383, 59023), (422, 59227), (444, 59308), (470, 59368), (482, 59419), (505, 59515), (507, 59524), (511, 59548), (512, 59554), (520, 59584), (524, 59590), (530, 59599), (566, 59722), (567, 59725), (570, 59734), (583, 59776), (586, 59794), (608, 59926), (673, 60172), (709, 60322), (732, 60379), (747, 60421), (761, 60445), (837, 60514), (891, 60682), (915, 60772), (935, 60844), (958, 60919),

Gene: Lambo_77 Start: 51507, Stop: 54848, Start Num: 73

Candidate Starts for Lambo_77:

(46, 51459), (Start: 73 @51507 has 22 MA's), (Start: 85 @51567 has 1 MA's), (Start: 92 @51603 has 7 MA's), (97, 51648), (107, 51690), (176, 51951), (207, 52053), (216, 52086), (234, 52182), (303, 52452), (305, 52461), (340, 52569), (348, 52614), (358, 52656), (380, 52788), (381, 52791), (382, 52821), (385, 52842), (397, 52911), (408, 52974), (431, 53064), (436, 53079), (456, 53121), (505, 53295), (511, 53328), (521, 53346), (533, 53364), (546, 53409), (548, 53412), (577, 53508), (586, 53550), (588, 53562), (593, 53598), (634, 53778), (645, 53820), (653, 53856), (668, 53910), (673, 53928), (692, 54024), (695, 54036), (800, 54231), (837, 54315), (858, 54396), (867, 54420), (873, 54435), (887, 54471), (891, 54483), (892, 54489), (893, 54492), (900, 54519), (911, 54564), (948, 54672), (960, 54717), (968, 54741), (977, 54777),

Gene: Lannister_54 Start: 41433, Stop: 37954, Start Num: 70

Candidate Starts for Lannister_54:

(Start: 70 @41433 has 164 MA's), (Start: 85 @41370 has 1 MA's), (87, 41361), (111, 41226), (122, 41193), (129, 41157), (147, 41088), (159, 41034), (177, 40962), (192, 40899), (201, 40866), (229,

40788), (256, 40641), (270, 40602), (282, 40557), (Start: 291 @40536 has 6 MA's), (296, 40521), (309, 40500), (349, 40401), (352, 40389), (367, 40326), (382, 40203), (383, 40197), (406, 40068), (408, 40050), (423, 39993), (424, 39990), (427, 39978), (458, 39882), (470, 39840), (472, 39834), (475, 39819), (477, 39813), (486, 39780), (504, 39717), (507, 39702), (513, 39669), (560, 39552), (564, 39528), (586, 39447), (597, 39372), (607, 39309), (623, 39243), (635, 39204), (650, 39147), (652, 39138), (678, 39030), (680, 39021), (683, 39009), (686, 38988), (697, 38958), (706, 38931), (727, 38865), (729, 38856), (733, 38844), (750, 38781), (763, 38757), (778, 38733), (826, 38595), (827, 38589), (843, 38541), (877, 38430), (911, 38292), (914, 38283), (920, 38256), (935, 38208), (937, 38202), (946, 38175), (986, 38031), (989, 38010),

Gene: Larnav_80 Start: 59147, Stop: 62431, Start Num: 72

Candidate Starts for Larnav_80:

(Start: 72 @59147 has 63 MA's), (82, 59192), (88, 59222), (91, 59240), (Start: 92 @59246 has 7 MA's), (160, 59525), (185, 59627), (217, 59705), (236, 59810), (249, 59873), (250, 59879), (264, 59918), (298, 60035), (329, 60119), (360, 60245), (369, 60275), (373, 60314), (405, 60521), (472, 60701), (500, 60806), (501, 60812), (502, 60818), (520, 60902), (536, 60932), (554, 60974), (560, 61001), (566, 61034), (570, 61046), (586, 61109), (598, 61181), (608, 61235), (611, 61244), (613, 61253), (615, 61262), (617, 61268), (678, 61511), (698, 61580), (702, 61592), (737, 61697), (805, 61892), (819, 61925), (832, 61976), (845, 62021), (865, 62087), (882, 62135), (904, 62216), (906, 62225), (918, 62267), (932, 62312), (933, 62315), (938, 62330),

Gene: Latch_209 Start: 112377, Stop: 115772, Start Num: 70

Candidate Starts for Latch_209:

(Start: 25 @112284 has 44 MA's), (Start: 28 @112290 has 6 MA's), (Start: 32 @112302 has 8 MA's), (Start: 37 @112311 has 1 MA's), (Start: 70 @112377 has 164 MA's), (87, 112452), (107, 112566), (115, 112590), (136, 112650), (165, 112761), (173, 112800), (180, 112824), (188, 112866), (214, 112965), (224, 113007), (225, 113013), (230, 113025), (238, 113088), (251, 113148), (252, 113151), (260, 113178), (272, 113220), (292, 113283), (346, 113403), (353, 113439), (358, 113457), (361, 113472), (375, 113589), (381, 113628), (397, 113748), (405, 113790), (414, 113835), (416, 113844), (429, 113895), (441, 113937), (462, 114003), (465, 114012), (466, 114015), (468, 114021), (469, 114024), (470, 114033), (472, 114039), (475, 114054), (502, 114141), (532, 114246), (547, 114300), (562, 114387), (568, 114417), (578, 114447), (585, 114480), (587, 114489), (598, 114561), (602, 114591), (627, 114708), (637, 114753), (647, 114795), (682, 114939), (702, 114999), (735, 115101), (773, 115188), (775, 115191), (783, 115209), (794, 115245), (797, 115248), (824, 115308), (829, 115326), (858, 115422), (870, 115452), (874, 115470), (884, 115500), (918, 115593), (920, 115608), (949, 115689), (950, 115695), (953, 115707),

Gene: Lee7_209 Start: 115004, Stop: 118399, Start Num: 70

Candidate Starts for Lee7_209:

(Start: 25 @114911 has 44 MA's), (Start: 28 @114917 has 6 MA's), (Start: 32 @114929 has 8 MA's), (Start: 37 @114938 has 1 MA's), (Start: 70 @115004 has 164 MA's), (87, 115079), (107, 115193), (115, 115217), (136, 115277), (165, 115388), (173, 115427), (180, 115451), (188, 115493), (214, 115592), (224, 115634), (225, 115640), (230, 115652), (238, 115715), (251, 115775), (252, 115778), (260, 115805), (272, 115847), (292, 115910), (346, 116030), (353, 116066), (358, 116084), (361, 116099), (375, 116216), (381, 116255), (397, 116375), (405, 116417), (414, 116462), (416, 116471), (429, 116522), (441, 116564), (462, 116630), (465, 116639), (466, 116642), (468, 116648), (469, 116651), (470, 116660), (472, 116666), (475, 116681), (502, 116768), (532, 116873), (547, 116927), (562, 117014), (568, 117044), (578, 117074), (585, 117107), (587, 117116), (598, 117188), (602, 117218), (627, 117335), (637, 117380), (647, 117422), (682, 117566), (702, 117626), (735, 117728), (773, 117815), (775, 117818), (783, 117836), (794, 117872), (797, 117875), (824, 117935), (829, 117953), (858, 118049), (870, 118079), (874, 118097), (884, 118127), (918, 118220), (920, 118235), (949, 118316), (950, 118322), (953, 118334),

Gene: Legacy_52 Start: 40331, Stop: 36852, Start Num: 70

Candidate Starts for Legacy_52:

(Start: 70 @40331 has 164 MA's), (87, 40259), (Start: 92 @40232 has 7 MA's), (94, 40217), (129, 40055), (135, 40028), (137, 40022), (159, 39932), (164, 39917), (176, 39863), (177, 39860), (201, 39764), (229, 39686), (256, 39539), (270, 39500), (282, 39455), (Start: 291 @39434 has 6 MA's), (296, 39419), (325, 39377), (330, 39365), (349, 39299), (352, 39287), (367, 39224), (383, 39095), (384, 39086), (390, 39050), (406, 38966), (408, 38948), (423, 38891), (424, 38888), (427, 38876), (470, 38738), (472, 38732), (475, 38717), (477, 38711), (486, 38678), (507, 38600), (513, 38567), (564, 38426), (582, 38369), (586, 38345), (587, 38339), (597, 38270), (607, 38207), (623, 38141), (628, 38120), (635, 38102), (650, 38045), (652, 38036), (678, 37928), (680, 37919), (683, 37907), (686, 37886), (697, 37856), (706, 37829), (727, 37763), (729, 37754), (733, 37742), (763, 37655), (778, 37631), (797, 37583), (843, 37439), (865, 37364), (911, 37190), (920, 37154), (935, 37106), (946, 37073), (986, 36929),

Gene: Lenoshki_97 Start: 71922, Stop: 74735, Start Num: 59

Candidate Starts for Lenoshki_97:

(Start: 48 @71907 has 1 MA's), (Start: 56 @71919 has 1 MA's), (Start: 59 @71922 has 8 MA's), (87, 72015), (95, 72075), (134, 72225), (135, 72228), (137, 72234), (148, 72276), (161, 72333), (166, 72363), (167, 72366), (168, 72369), (183, 72429), (188, 72450), (189, 72453), (196, 72480), (219, 72570), (225, 72597), (229, 72606), (236, 72663), (238, 72672), (273, 72804), (349, 72969), (353, 72987), (357, 73002), (359, 73008), (361, 73020), (369, 73047), (370, 73050), (377, 73110), (378, 73119), (379, 73122), (381, 73134), (384, 73179), (396, 73248), (399, 73272), (433, 73428), (443, 73470), (448, 73488), (476, 73584), (487, 73626), (502, 73668), (503, 73677), (506, 73695), (507, 73701), (511, 73725), (512, 73731), (513, 73734), (520, 73752), (522, 73755), (560, 73848), (570, 73893), (572, 73899), (580, 73923), (581, 73926), (583, 73935), (584, 73941), (586, 73953), (605, 74070), (607, 74088), (608, 74091), (611, 74100), (640, 74214), (643, 74229), (678, 74376), (681, 74388), (683, 74394), (703, 74460), (708, 74478), (712, 74490), (714, 74499), (748, 74613), (754, 74625), (760, 74640), (791, 74715), (794, 74724),

Gene: Leo04_81 Start: 59662, Stop: 62946, Start Num: 72

Candidate Starts for Leo04_81:

(Start: 72 @59662 has 63 MA's), (82, 59707), (88, 59737), (91, 59755), (Start: 92 @59761 has 7 MA's), (160, 60040), (185, 60142), (217, 60220), (236, 60325), (249, 60388), (250, 60394), (264, 60433), (298, 60550), (329, 60634), (360, 60760), (369, 60790), (373, 60829), (374, 60838), (405, 61036), (472, 61216), (500, 61321), (501, 61327), (502, 61333), (520, 61417), (536, 61447), (554, 61489), (560, 61516), (566, 61549), (570, 61561), (586, 61624), (598, 61696), (608, 61750), (611, 61759), (613, 61768), (615, 61777), (617, 61783), (678, 62026), (698, 62095), (702, 62107), (737, 62212), (805, 62407), (819, 62440), (832, 62491), (844, 62530), (845, 62536), (865, 62602), (882, 62650), (893, 62686), (904, 62731), (906, 62740), (918, 62782), (932, 62827), (933, 62830), (938, 62845),

Gene: Leopard_84 Start: 58148, Stop: 60436, Start Num: 293

Candidate Starts for Leopard_84:

(253, 58025), (Start: 293 @58148 has 12 MA's), (309, 58181), (313, 58187), (340, 58277), (346, 58310), (351, 58334), (357, 58361), (373, 58445), (374, 58454), (375, 58457), (380, 58496), (381, 58499), (385, 58550), (399, 58628), (401, 58640), (470, 58868), (475, 58889), (494, 58952), (499, 58964), (511, 59036), (515, 59042), (530, 59066), (533, 59072), (539, 59087), (544, 59102), (548, 59120), (558, 59144), (566, 59186), (579, 59225), (586, 59258), (617, 59420), (619, 59429), (653, 59564), (664, 59591), (673, 59636), (701, 59750), (722, 59810), (853, 60026), (887, 60113), (889, 60116), (900, 60158), (951, 60323), (958, 60353), (972, 60401), (975, 60413), (980, 60428),

Gene: Leviticus_53 Start: 40239, Stop: 36760, Start Num: 70

Candidate Starts for Leviticus_53:

(3, 40500), (Start: 70 @40239 has 164 MA's), (87, 40167), (Start: 92 @40140 has 7 MA's), (94, 40125), (129, 39963), (135, 39936), (137, 39930), (159, 39840), (164, 39825), (176, 39771), (177, 39768), (201, 39672), (229, 39594), (256, 39447), (270, 39408), (282, 39363), (Start: 291 @39342 has 6 MA's), (296, 39327), (325, 39285), (330, 39273), (349, 39207), (352, 39195), (367, 39132), (383, 39003), (384, 38994), (390, 38958), (406, 38874), (408, 38856), (423, 38799), (424, 38796), (427, 38784), (470, 38646), (472, 38640), (475, 38625), (477, 38619), (486, 38586), (507, 38508), (513, 38475), (564, 38334), (582, 38277), (586, 38253), (587, 38247), (597, 38178), (607, 38115), (623, 38049), (628, 38028), (635, 38010), (650, 37953), (652, 37944), (678, 37836), (680, 37827), (683, 37815), (686, 37794), (697, 37764), (706, 37737), (727, 37671), (729, 37662), (733, 37650), (763, 37563), (778, 37539), (797, 37491), (843, 37347), (865, 37272), (911, 37098), (920, 37062), (935, 37014), (946, 36981),

Gene: Liandry_78 Start: 58566, Stop: 61850, Start Num: 72

Candidate Starts for Liandry_78:

(Start: 72 @58566 has 63 MA's), (82, 58611), (88, 58641), (91, 58659), (Start: 92 @58665 has 7 MA's), (103, 58731), (160, 58944), (163, 58950), (185, 59046), (217, 59124), (236, 59229), (249, 59292), (250, 59298), (264, 59337), (298, 59454), (333, 59553), (360, 59664), (369, 59694), (373, 59733), (412, 59976), (472, 60120), (475, 60135), (501, 60231), (502, 60237), (505, 60261), (520, 60321), (546, 60384), (554, 60393), (570, 60465), (586, 60528), (598, 60600), (608, 60654), (611, 60663), (613, 60672), (615, 60681), (617, 60687), (637, 60768), (666, 60867), (678, 60930), (698, 60999), (702, 61011), (758, 61197), (766, 61215), (805, 61311), (819, 61344), (832, 61395), (844, 61434), (845, 61440), (865, 61506), (874, 61536), (882, 61554), (893, 61590), (904, 61635), (906, 61644), (909, 61665), (918, 61686), (933, 61734), (938, 61749),

Gene: LifeSavor_208 Start: 112809, Stop: 116297, Start Num: 25

Candidate Starts for LifeSavor_208:

(Start: 25 @112809 has 44 MA's), (Start: 28 @112815 has 6 MA's), (Start: 32 @112827 has 8 MA's), (Start: 37 @112836 has 1 MA's), (Start: 70 @112902 has 164 MA's), (87, 112977), (107, 113091), (115, 113115), (136, 113175), (165, 113286), (173, 113325), (180, 113349), (188, 113391), (214, 113490), (224, 113532), (225, 113538), (230, 113550), (238, 113613), (251, 113673), (252, 113676), (260, 113703), (272, 113745), (292, 113808), (353, 113964), (358, 113982), (361, 113997), (375, 114114), (381, 114153), (397, 114273), (405, 114315), (414, 114360), (416, 114369), (429, 114420), (441, 114462), (462, 114528), (465, 114537), (466, 114540), (468, 114546), (469, 114549), (470, 114558), (472, 114564), (475, 114579), (502, 114666), (532, 114771), (547, 114825), (562, 114912), (568, 114942), (578, 114972), (585, 115005), (587, 115014), (598, 115086), (602, 115116), (627, 115233), (637, 115278), (647, 115320), (682, 115464), (702, 115524), (735, 115626), (773, 115713), (775, 115716), (783, 115734), (794, 115770), (797, 115773), (824, 115833), (829, 115851), (858, 115947), (870, 115977), (874, 115995), (884, 116025), (918, 116118), (920, 116133), (949, 116214), (950, 116220), (953, 116232),

Gene: Lika_54 Start: 41758, Stop: 38282, Start Num: 76

Candidate Starts for Lika_54:

(Start: 76 @41758 has 69 MA's), (87, 41689), (Start: 92 @41662 has 7 MA's), (94, 41647), (95, 41629), (108, 41572), (109, 41566), (129, 41485), (135, 41458), (137, 41452), (147, 41416), (153, 41380), (177, 41290), (201, 41194), (229, 41116), (256, 40969), (270, 40930), (278, 40903), (282, 40885), (Start: 291 @40864 has 6 MA's), (296, 40849), (349, 40729), (352, 40717), (382, 40531), (383, 40525), (390, 40480), (406, 40396), (408, 40378), (423, 40321), (424, 40318), (427, 40306), (470, 40168), (472, 40162), (475, 40147), (477, 40141), (486, 40108), (489, 40102), (507, 40030), (513, 39997), (564, 39856), (586, 39775), (587, 39769), (597, 39700), (607, 39637), (613, 39616), (623, 39571), (635, 39532), (650, 39475), (652, 39466), (678, 39358), (683, 39337), (686, 39316), (697, 39286), (706, 39259), (727, 39193), (729, 39184), (733, 39172), (763, 39085), (778, 39061), (843, 38869), (869, 38785), (877, 38758), (911, 38620), (914, 38611), (920, 38584), (935, 38536), (937, 38530), (945, 38509), (946, 38503), (974, 38398), (986, 38359), (988, 38353), (995, 38296),

Gene: LilMartin_77 Start: 57396, Stop: 60680, Start Num: 72

Candidate Starts for LilMartin_77:

(Start: 33 @57312 has 2 MA's), (44, 57339), (Start: 72 @57396 has 63 MA's), (82, 57441), (88, 57471), (91, 57489), (Start: 92 @57495 has 7 MA's), (160, 57774), (185, 57876), (217, 57954), (219, 57966), (236, 58059), (249, 58122), (250, 58128), (264, 58167), (298, 58284), (311, 58323), (333, 58383), (360, 58494), (369, 58524), (379, 58602), (408, 58791), (414, 58815), (419, 58836), (472, 58950), (475, 58965), (500, 59055), (501, 59061), (502, 59067), (505, 59091), (506, 59094), (520, 59151), (537, 59184), (546, 59214), (554, 59223), (570, 59295), (573, 59304), (586, 59358), (598, 59430), (608, 59484), (611, 59493), (613, 59502), (615, 59511), (617, 59517), (637, 59598), (678, 59760), (698, 59829), (702, 59841), (741, 59955), (828, 60216), (832, 60225), (865, 60336), (882, 60384), (904, 60465), (918, 60516), (933, 60564), (938, 60579),

Gene: Lila22_79 Start: 52415, Stop: 55756, Start Num: 73

Candidate Starts for Lila22_79:

(46, 52367), (Start: 73 @52415 has 22 MA's), (Start: 85 @52475 has 1 MA's), (Start: 92 @52511 has 7 MA's), (97, 52556), (107, 52598), (176, 52859), (207, 52961), (216, 52994), (234, 53090), (303, 53360), (305, 53369), (340, 53477), (348, 53522), (358, 53564), (380, 53696), (381, 53699), (382, 53729), (385, 53750), (397, 53819), (407, 53873), (431, 53972), (436, 53987), (456, 54029), (505, 54203), (511, 54236), (521, 54254), (533, 54272), (546, 54317), (548, 54320), (577, 54416), (586, 54458), (588, 54470), (593, 54506), (634, 54686), (645, 54728), (653, 54764), (668, 54818), (673, 54836), (692, 54932), (695, 54944), (800, 55139), (837, 55223), (867, 55328), (873, 55343), (887, 55379), (891, 55391), (892, 55397), (893, 55400), (900, 55427), (911, 55472), (948, 55580), (960, 55625), (968, 55649), (977, 55685),

Gene: LilyPad_66 Start: 48330, Stop: 50759, Start Num: 306

Candidate Starts for LilyPad_66:

(Start: 306 @48330 has 9 MA's), (312, 48348), (321, 48381), (378, 48642), (380, 48657), (397, 48780), (436, 48948), (511, 49203), (515, 49209), (528, 49230), (533, 49239), (559, 49314), (560, 49320), (588, 49437), (590, 49452), (591, 49458), (597, 49497), (607, 49551), (630, 49644), (668, 49785), (673, 49803), (687, 49878), (691, 49896), (693, 49902), (695, 49911), (703, 49932), (706, 49944), (825, 50199), (837, 50235), (839, 50241), (840, 50244), (860, 50319), (862, 50325), (880, 50382), (892, 50421), (900, 50451), (915, 50505), (921, 50520), (936, 50568), (955, 50628), (962, 50655), (976, 50706), (984, 50724),

Gene: Limpid_57 Start: 47705, Stop: 50995, Start Num: 72

Candidate Starts for Limpid_57:

(Start: 72 @47705 has 63 MA's), (88, 47777), (91, 47795), (Start: 92 @47801 has 7 MA's), (160, 48080), (175, 48140), (236, 48365), (249, 48428), (256, 48455), (261, 48470), (264, 48473), (360, 48800), (465, 49229), (472, 49256), (485, 49310), (501, 49367), (502, 49373), (554, 49529), (560, 49556), (570, 49601), (586, 49664), (597, 49733), (598, 49736), (608, 49790), (611, 49799), (613, 49808), (615, 49817), (617, 49823), (648, 49937), (668, 50015), (674, 50039), (681, 50075), (698, 50135), (700, 50141), (739, 50258), (756, 50327), (811, 50456), (815, 50468), (829, 50525), (832, 50531), (865, 50642), (869, 50651), (874, 50672), (886, 50702), (893, 50726), (896, 50735), (918, 50822), (934, 50873), (938, 50885), (963, 50972),

Gene: LinStu_208 Start: 113041, Stop: 116511, Start Num: 32

Candidate Starts for LinStu_208:

(Start: 25 @113023 has 44 MA's), (Start: 28 @113029 has 6 MA's), (Start: 32 @113041 has 8 MA's), (Start: 37 @113050 has 1 MA's), (Start: 70 @113116 has 164 MA's), (87, 113191), (107, 113305), (115, 113329), (136, 113389), (165, 113500), (173, 113539), (180, 113563), (188, 113605), (214, 113704), (224, 113746), (225, 113752), (230, 113764), (238, 113827), (251, 113887), (252, 113890), (260, 113917), (272, 113959), (292, 114022), (346, 114142), (353, 114178), (358, 114196), (361,

114211), (375, 114328), (381, 114367), (397, 114487), (405, 114529), (414, 114574), (416, 114583), (429, 114634), (441, 114676), (462, 114742), (465, 114751), (466, 114754), (468, 114760), (469, 114763), (470, 114772), (472, 114778), (475, 114793), (502, 114880), (532, 114985), (547, 115039), (562, 115126), (568, 115156), (578, 115186), (585, 115219), (587, 115228), (598, 115300), (602, 115330), (627, 115447), (637, 115492), (647, 115534), (682, 115678), (702, 115738), (735, 115840), (773, 115927), (775, 115930), (783, 115948), (794, 115984), (797, 115987), (824, 116047), (829, 116065), (858, 116161), (870, 116191), (874, 116209), (884, 116239), (918, 116332), (920, 116347), (949, 116428), (950, 116434), (953, 116446),

Gene: LittleFella_70 Start: 49071, Stop: 51476, Start Num: 301

Candidate Starts for LittleFella_70:

(281, 48999), (299, 49056), (Start: 301 @49071 has 1 MA's), (325, 49152), (358, 49299), (378, 49416), (380, 49431), (436, 49722), (446, 49752), (465, 49782), (476, 49827), (496, 49899), (511, 49977), (515, 49983), (528, 50004), (533, 50013), (588, 50211), (628, 50412), (630, 50418), (668, 50559), (669, 50562), (673, 50577), (687, 50652), (691, 50670), (693, 50676), (701, 50703), (703, 50706), (706, 50718), (755, 50859), (827, 50979), (837, 51006), (892, 51165), (896, 51177), (900, 51195), (915, 51249), (925, 51279), (926, 51282), (958, 51387), (977, 51453), (978, 51456), (981, 51462),

Gene: Littleton_212 Start: 113521, Stop: 117009, Start Num: 25

Candidate Starts for Littleton_212:

(Start: 25 @113521 has 44 MA's), (Start: 28 @113527 has 6 MA's), (Start: 32 @113539 has 8 MA's), (Start: 37 @113548 has 1 MA's), (Start: 70 @113614 has 164 MA's), (87, 113689), (107, 113803), (115, 113827), (136, 113887), (165, 113998), (173, 114037), (180, 114061), (188, 114103), (214, 114202), (224, 114244), (225, 114250), (230, 114262), (238, 114325), (251, 114385), (252, 114388), (260, 114415), (272, 114457), (292, 114520), (346, 114640), (353, 114676), (358, 114694), (361, 114709), (375, 114826), (381, 114865), (397, 114985), (405, 115027), (414, 115072), (416, 115081), (429, 115132), (441, 115174), (462, 115240), (465, 115249), (466, 115252), (468, 115258), (469, 115261), (470, 115270), (472, 115276), (475, 115291), (502, 115378), (532, 115483), (547, 115537), (562, 115624), (568, 115654), (578, 115684), (585, 115717), (587, 115726), (598, 115798), (602, 115828), (627, 115945), (637, 115990), (647, 116032), (682, 116176), (702, 116236), (735, 116338), (773, 116425), (775, 116428), (783, 116446), (794, 116482), (797, 116485), (824, 116545), (829, 116563), (858, 116659), (870, 116689), (874, 116707), (884, 116737), (918, 116830), (920, 116845), (949, 116926), (950, 116932), (953, 116944),

Gene: Lizz_51 Start: 38864, Stop: 35667, Start Num: 76

Candidate Starts for Lizz_51:

(38, 38945), (63, 38885), (Start: 76 @38864 has 69 MA's), (78, 38855), (82, 38822), (Start: 92 @38768 has 7 MA's), (100, 38714), (105, 38690), (117, 38645), (120, 38636), (123, 38627), (131, 38597), (140, 38564), (157, 38486), (160, 38474), (173, 38420), (174, 38417), (203, 38333), (234, 38177), (242, 38135), (255, 38072), (256, 38069), (Start: 291 @37964 has 6 MA's), (294, 37955), (316, 37913), (320, 37898), (325, 37883), (358, 37757), (373, 37676), (378, 37640), (380, 37625), (381, 37622), (393, 37529), (408, 37439), (475, 37232), (483, 37199), (499, 37148), (511, 37076), (515, 37070), (533, 37040), (544, 37010), (565, 36929), (570, 36914), (594, 36800), (622, 36665), (665, 36521), (666, 36509), (668, 36497), (673, 36479), (689, 36386), (722, 36281), (825, 36170), (833, 36146), (867, 36029), (925, 35858), (929, 35846), (936, 35825), (959, 35747), (961, 35741), (971, 35705), (975, 35690),

Gene: Loanshark_206 Start: 112939, Stop: 116334, Start Num: 70

Candidate Starts for Loanshark_206:

(Start: 25 @112846 has 44 MA's), (Start: 28 @112852 has 6 MA's), (Start: 32 @112864 has 8 MA's), (Start: 37 @112873 has 1 MA's), (Start: 70 @112939 has 164 MA's), (87, 113014), (107, 113128), (115, 113152), (136, 113212), (165, 113323), (173, 113362), (180, 113386), (188, 113428), (214,

113527), (224, 113569), (225, 113575), (230, 113587), (238, 113650), (251, 113710), (252, 113713), (260, 113740), (272, 113782), (292, 113845), (346, 113965), (353, 114001), (358, 114019), (361, 114034), (375, 114151), (381, 114190), (397, 114310), (405, 114352), (414, 114397), (416, 114406), (429, 114457), (441, 114499), (462, 114565), (465, 114574), (466, 114577), (468, 114583), (469, 114586), (470, 114595), (472, 114601), (475, 114616), (502, 114703), (532, 114808), (547, 114862), (562, 114949), (568, 114979), (578, 115009), (585, 115042), (587, 115051), (598, 115123), (602, 115153), (627, 115270), (637, 115315), (647, 115357), (682, 115501), (702, 115561), (735, 115663), (773, 115750), (775, 115753), (783, 115771), (794, 115807), (797, 115810), (824, 115870), (829, 115888), (858, 115984), (870, 116014), (874, 116032), (884, 116062), (918, 116155), (920, 116170), (949, 116251), (950, 116257), (953, 116269),

Gene: LolaVinca_207 Start: 114169, Stop: 117564, Start Num: 70

Candidate Starts for LolaVinca_207:

(Start: 25 @114076 has 44 MA's), (Start: 28 @114082 has 6 MA's), (Start: 32 @114094 has 8 MA's), (Start: 37 @114103 has 1 MA's), (Start: 70 @114169 has 164 MA's), (87, 114244), (107, 114358), (115, 114382), (136, 114442), (165, 114553), (173, 114592), (180, 114616), (188, 114658), (214, 114757), (224, 114799), (225, 114805), (230, 114817), (238, 114880), (251, 114940), (252, 114943), (260, 114970), (272, 115012), (292, 115075), (353, 115231), (358, 115249), (361, 115264), (375, 115381), (381, 115420), (397, 115540), (405, 115582), (414, 115627), (416, 115636), (429, 115687), (441, 115729), (462, 115795), (465, 115804), (466, 115807), (468, 115813), (469, 115816), (470, 115825), (472, 115831), (475, 115846), (502, 115933), (532, 116038), (547, 116092), (562, 116179), (568, 116209), (578, 116239), (585, 116272), (587, 116281), (598, 116353), (602, 116383), (627, 116500), (637, 116545), (647, 116587), (682, 116731), (702, 116791), (735, 116893), (773, 116980), (775, 116983), (783, 117001), (794, 117037), (797, 117040), (824, 117100), (829, 117118), (858, 117214), (870, 117244), (874, 117262), (884, 117292), (918, 117385), (920, 117400), (949, 117481), (950, 117487), (953, 117499),

Gene: Lollipop1437_64 Start: 49866, Stop: 46552, Start Num: 76

Candidate Starts for Lollipop1437_64:

(Start: 76 @49866 has 69 MA's), (Start: 92 @49770 has 7 MA's), (127, 49617), (130, 49608), (163, 49485), (207, 49326), (209, 49320), (235, 49188), (262, 49077), (284, 48996), (318, 48951), (358, 48780), (367, 48738), (378, 48660), (380, 48645), (401, 48507), (461, 48309), (488, 48207), (505, 48141), (521, 48090), (533, 48072), (546, 48027), (599, 47784), (607, 47742), (608, 47739), (610, 47733), (615, 47715), (639, 47619), (645, 47601), (653, 47565), (689, 47421), (692, 47412), (699, 47388), (708, 47361), (719, 47337), (762, 47208), (800, 47118), (807, 47109), (825, 47058), (832, 47037), (839, 47016), (892, 46860), (897, 46845), (951, 46665), (971, 46596),

Gene: LordLeafolot_211 Start: 113782, Stop: 117177, Start Num: 70

Candidate Starts for LordLeafolot_211:

(Start: 25 @113689 has 44 MA's), (Start: 28 @113695 has 6 MA's), (Start: 32 @113707 has 8 MA's), (Start: 37 @113716 has 1 MA's), (Start: 70 @113782 has 164 MA's), (87, 113857), (107, 113971), (115, 113995), (136, 114055), (165, 114166), (173, 114205), (180, 114229), (188, 114271), (214, 114370), (224, 114412), (225, 114418), (230, 114430), (238, 114493), (251, 114553), (252, 114556), (260, 114583), (272, 114625), (292, 114688), (353, 114844), (358, 114862), (361, 114877), (375, 114994), (381, 115033), (397, 115153), (405, 115195), (414, 115240), (416, 115249), (429, 115300), (441, 115342), (462, 115408), (465, 115417), (466, 115420), (468, 115426), (469, 115429), (470, 115438), (472, 115444), (475, 115459), (502, 115546), (532, 115651), (547, 115705), (562, 115792), (568, 115822), (578, 115852), (585, 115885), (587, 115894), (598, 115966), (602, 115996), (627, 116113), (637, 116158), (647, 116200), (682, 116344), (702, 116404), (735, 116506), (773, 116593), (775, 116596), (783, 116614), (794, 116650), (797, 116653), (824, 116713), (829, 116731), (858, 116827), (870, 116857), (874, 116875), (884, 116905), (918, 116998), (920, 117013), (949, 117094), (950, 117100), (953, 117112),

Gene: Lorelei_55 Start: 41564, Stop: 38013, Start Num: 37

Candidate Starts for Lorelei_55:

(Start: 37 @41564 has 1 MA's), (Start: 70 @41495 has 164 MA's), (Start: 85 @41432 has 1 MA's), (87, 41423), (94, 41381), (111, 41288), (129, 41219), (147, 41150), (159, 41096), (177, 41024), (185, 40988), (201, 40928), (229, 40850), (256, 40703), (270, 40664), (278, 40637), (282, 40619), (Start: 291 @40598 has 6 MA's), (296, 40583), (349, 40463), (352, 40451), (382, 40265), (383, 40259), (390, 40214), (406, 40130), (408, 40112), (423, 40055), (424, 40052), (427, 40040), (470, 39902), (472, 39896), (475, 39881), (477, 39875), (486, 39842), (507, 39764), (513, 39731), (560, 39614), (564, 39590), (586, 39509), (587, 39503), (597, 39434), (607, 39371), (613, 39350), (623, 39305), (635, 39266), (650, 39209), (652, 39200), (678, 39092), (683, 39071), (686, 39050), (697, 39020), (706, 38993), (727, 38927), (729, 38918), (733, 38906), (763, 38819), (778, 38795), (818, 38699), (843, 38603), (869, 38519), (877, 38492), (911, 38354), (914, 38345), (920, 38318), (935, 38270), (937, 38264), (945, 38243), (946, 38237), (974, 38132), (982, 38105), (986, 38093),

Gene: LuckyLeo_75 Start: 51198, Stop: 54536, Start Num: 73

Candidate Starts for LuckyLeo_75:

(Start: 73 @51198 has 22 MA's), (Start: 85 @51258 has 1 MA's), (88, 51270), (Start: 92 @51294 has 7 MA's), (107, 51381), (216, 51777), (234, 51873), (260, 51996), (303, 52143), (305, 52152), (315, 52185), (325, 52221), (340, 52263), (348, 52308), (358, 52350), (380, 52482), (381, 52485), (382, 52515), (390, 52566), (395, 52587), (397, 52605), (408, 52668), (431, 52758), (436, 52773), (442, 52794), (505, 52989), (511, 53022), (521, 53040), (546, 53103), (548, 53106), (565, 53169), (577, 53202), (586, 53244), (588, 53256), (593, 53292), (617, 53406), (634, 53472), (640, 53499), (645, 53514), (653, 53550), (668, 53604), (673, 53622), (692, 53718), (699, 53742), (726, 53814), (840, 54018), (873, 54129), (878, 54144), (887, 54165), (891, 54177), (892, 54183), (893, 54186), (900, 54213), (911, 54258), (948, 54366), (958, 54405), (960, 54411), (968, 54435), (971, 54450), (973, 54456), (977, 54471),

Gene: LukeCage_81 Start: 58309, Stop: 61629, Start Num: 71

Candidate Starts for LukeCage_81:

(Start: 71 @58309 has 29 MA's), (83, 58360), (88, 58381), (Start: 92 @58405 has 7 MA's), (106, 58486), (160, 58684), (217, 58864), (229, 58912), (230, 58915), (236, 58969), (247, 59020), (249, 59038), (251, 59047), (264, 59083), (298, 59200), (360, 59410), (373, 59479), (412, 59722), (419, 59752), (470, 59884), (502, 60007), (520, 60091), (554, 60163), (598, 60367), (608, 60421), (611, 60430), (615, 60448), (617, 60454), (668, 60646), (674, 60670), (678, 60697), (706, 60805), (741, 60904), (749, 60949), (761, 60982), (766, 60994), (796, 61072), (817, 61114), (822, 61132), (832, 61174), (844, 61213), (845, 61219), (852, 61246), (865, 61285), (882, 61333), (885, 61342), (904, 61414), (907, 61426), (908, 61435), (917, 61462), (918, 61465), (932, 61510), (933, 61513), (950, 61567), (954, 61582),

Gene: Lukilu_200 Start: 113716, Stop: 117234, Start Num: 18

Candidate Starts for Lukilu_200:

(Start: 18 @113716 has 5 MA's), (Start: 25 @113746 has 44 MA's), (Start: 28 @113752 has 6 MA's), (Start: 32 @113764 has 8 MA's), (Start: 37 @113773 has 1 MA's), (Start: 70 @113839 has 164 MA's), (87, 113914), (107, 114028), (115, 114052), (136, 114112), (165, 114223), (173, 114262), (180, 114286), (188, 114328), (214, 114427), (224, 114469), (225, 114475), (230, 114487), (238, 114550), (251, 114610), (252, 114613), (260, 114640), (272, 114682), (292, 114745), (346, 114865), (353, 114901), (358, 114919), (361, 114934), (375, 115051), (381, 115090), (397, 115210), (405, 115252), (414, 115297), (416, 115306), (429, 115357), (441, 115399), (462, 115465), (465, 115474), (466, 115477), (468, 115483), (469, 115486), (470, 115495), (472, 115501), (475, 115516), (502, 115603), (532, 115708), (547, 115762), (562, 115849), (568, 115879), (578, 115909), (585, 115942), (587, 115951), (598, 116023), (602, 116053), (627, 116170), (637, 116215), (647, 116257), (682, 116401), (702, 116461), (735, 116563), (773, 116650), (775, 116653), (783, 116671), (794, 116707), (797, 116710), (824, 116770), (829, 116788), (858, 116884), (870, 116914), (874, 116932), (884, 116962),

(918, 117055), (920, 117070), (949, 117151), (950, 117157), (953, 117169),

Gene: Lululemon_79 Start: 58543, Stop: 61827, Start Num: 72

Candidate Starts for Lululemon_79:

(Start: 72 @58543 has 63 MA's), (82, 58588), (88, 58618), (91, 58636), (Start: 92 @58642 has 7 MA's), (160, 58921), (185, 59023), (217, 59101), (236, 59206), (249, 59269), (250, 59275), (264, 59314), (298, 59431), (329, 59515), (360, 59641), (369, 59671), (373, 59710), (374, 59719), (405, 59917), (472, 60097), (500, 60202), (501, 60208), (502, 60214), (520, 60298), (536, 60328), (554, 60370), (560, 60397), (566, 60430), (570, 60442), (586, 60505), (598, 60577), (608, 60631), (611, 60640), (613, 60649), (615, 60658), (617, 60664), (678, 60907), (698, 60976), (702, 60988), (737, 61093), (805, 61288), (819, 61321), (832, 61372), (844, 61411), (845, 61417), (865, 61483), (882, 61531), (893, 61567), (904, 61612), (906, 61621), (918, 61663), (932, 61708), (933, 61711), (938, 61726),

Gene: Maby2021_209 Start: 114068, Stop: 117463, Start Num: 70

Candidate Starts for Maby2021_209:

(Start: 25 @113975 has 44 MA's), (Start: 28 @113981 has 6 MA's), (Start: 32 @113993 has 8 MA's), (Start: 37 @114002 has 1 MA's), (Start: 70 @114068 has 164 MA's), (87, 114143), (107, 114257), (115, 114281), (136, 114341), (165, 114452), (173, 114491), (180, 114515), (188, 114557), (214, 114656), (224, 114698), (225, 114704), (230, 114716), (238, 114779), (251, 114839), (252, 114842), (260, 114869), (272, 114911), (292, 114974), (353, 115130), (358, 115148), (361, 115163), (375, 115280), (381, 115319), (397, 115439), (405, 115481), (414, 115526), (416, 115535), (429, 115586), (441, 115628), (462, 115694), (465, 115703), (466, 115706), (468, 115712), (469, 115715), (470, 115724), (472, 115730), (475, 115745), (502, 115832), (532, 115937), (547, 115991), (562, 116078), (568, 116108), (578, 116138), (585, 116171), (587, 116180), (598, 116252), (602, 116282), (627, 116399), (637, 116444), (647, 116486), (682, 116630), (702, 116690), (735, 116792), (773, 116879), (775, 116882), (783, 116900), (794, 116936), (797, 116939), (824, 116999), (829, 117017), (858, 117113), (870, 117143), (874, 117161), (884, 117191), (918, 117284), (920, 117299), (949, 117380), (950, 117386), (953, 117398),

Gene: MacGully_67 Start: 47987, Stop: 45444, Start Num: 306

Candidate Starts for MacGully_67:

(96, 48773), (169, 48497), (206, 48371), (227, 48290), (Start: 306 @47987 has 9 MA's), (341, 47864), (342, 47858), (378, 47660), (380, 47645), (406, 47483), (407, 47474), (420, 47417), (475, 47258), (511, 47108), (521, 47090), (527, 47081), (541, 47045), (546, 47024), (556, 47009), (588, 46808), (598, 46742), (607, 46691), (608, 46688), (610, 46682), (615, 46664), (639, 46568), (645, 46550), (653, 46514), (668, 46460), (673, 46442), (674, 46436), (677, 46418), (692, 46349), (695, 46337), (701, 46319), (729, 46229), (771, 46097), (785, 46064), (812, 46001), (825, 45947), (888, 45761), (899, 45719), (929, 45620), (936, 45599), (938, 45593), (958, 45524), (980, 45449),

Gene: Madi_65 Start: 47552, Stop: 49987, Start Num: 306

Candidate Starts for Madi_65:

(302, 47537), (Start: 306 @47552 has 9 MA's), (312, 47570), (346, 47693), (359, 47750), (378, 47864), (380, 47879), (436, 48170), (472, 48257), (504, 48386), (511, 48425), (515, 48431), (528, 48452), (533, 48461), (588, 48659), (590, 48674), (591, 48680), (598, 48722), (611, 48785), (617, 48809), (630, 48866), (637, 48890), (648, 48929), (666, 48995), (668, 49007), (673, 49025), (691, 49118), (695, 49133), (707, 49169), (743, 49271), (839, 49463), (840, 49466), (860, 49541), (862, 49547), (880, 49604), (889, 49631), (892, 49643), (915, 49727), (925, 49757), (948, 49826), (955, 49850), (958, 49865), (973, 49916), (976, 49928), (977, 49931), (984, 49946), (992, 49982),

Gene: Madruga_89 Start: 57366, Stop: 60599, Start Num: 76

Candidate Starts for Madruga_89:

(Start: 57 @57339 has 1 MA's), (Start: 76 @57366 has 69 MA's), (Start: 92 @57462 has 7 MA's), (130, 57627), (162, 57741), (172, 57786), (184, 57825), (201, 57876), (234, 58041), (375, 58539), (380, 58584), (383, 58623), (422, 58827), (444, 58908), (470, 58968), (482, 59019), (505, 59115), (507, 59124), (511, 59148), (512, 59154), (520, 59184), (524, 59190), (566, 59322), (567, 59325), (570, 59334), (583, 59376), (586, 59394), (608, 59526), (673, 59772), (709, 59922), (732, 59979), (747, 60021), (761, 60045), (837, 60114), (891, 60282), (915, 60372), (935, 60444), (958, 60519),

Gene: Maneekul_54 Start: 42498, Stop: 39013, Start Num: 70

Candidate Starts for Maneekul_54:

(Start: 70 @42498 has 164 MA's), (Start: 85 @42435 has 1 MA's), (87, 42426), (94, 42384), (111, 42291), (129, 42222), (147, 42153), (159, 42099), (177, 42027), (185, 41991), (201, 41931), (256, 41706), (270, 41667), (278, 41640), (282, 41622), (Start: 291 @41601 has 6 MA's), (296, 41586), (325, 41544), (349, 41466), (352, 41454), (382, 41268), (383, 41262), (390, 41217), (406, 41133), (408, 41115), (423, 41058), (424, 41055), (427, 41043), (451, 40971), (470, 40905), (472, 40899), (475, 40884), (477, 40878), (486, 40845), (507, 40767), (513, 40734), (564, 40593), (586, 40512), (587, 40506), (597, 40437), (607, 40374), (613, 40353), (623, 40308), (650, 40212), (652, 40203), (654, 40197), (678, 40095), (680, 40086), (683, 40074), (686, 40053), (697, 40023), (706, 39996), (727, 39930), (729, 39921), (733, 39909), (763, 39822), (827, 39654), (843, 39606), (877, 39495), (911, 39357), (914, 39348), (920, 39321), (935, 39273), (946, 39240), (953, 39213), (982, 39108), (986, 39096),

Gene: Mangeria_210 Start: 114077, Stop: 117565, Start Num: 25

Candidate Starts for Mangeria_210:

(Start: 25 @114077 has 44 MA's), (Start: 28 @114083 has 6 MA's), (Start: 32 @114095 has 8 MA's), (Start: 37 @114104 has 1 MA's), (Start: 70 @114170 has 164 MA's), (87, 114245), (107, 114359), (115, 114383), (136, 114443), (165, 114554), (173, 114593), (180, 114617), (188, 114659), (214, 114758), (224, 114800), (225, 114806), (230, 114818), (238, 114881), (251, 114941), (252, 114944), (260, 114971), (272, 115013), (292, 115076), (353, 115232), (358, 115250), (361, 115265), (375, 115382), (381, 115421), (397, 115541), (405, 115583), (414, 115628), (416, 115637), (429, 115688), (441, 115730), (462, 115796), (465, 115805), (466, 115808), (468, 115814), (469, 115817), (470, 115826), (472, 115832), (475, 115847), (502, 115934), (532, 116039), (547, 116093), (562, 116180), (568, 116210), (578, 116240), (585, 116273), (587, 116282), (598, 116354), (602, 116384), (627, 116501), (637, 116546), (647, 116588), (682, 116732), (702, 116792), (735, 116894), (773, 116981), (775, 116984), (783, 117002), (794, 117038), (797, 117041), (824, 117101), (829, 117119), (858, 117215), (870, 117245), (874, 117263), (884, 117293), (918, 117386), (920, 117401), (949, 117482), (950, 117488), (953, 117500),

Gene: Marietta_61 Start: 45676, Stop: 42425, Start Num: 76

Candidate Starts for Marietta_61:

(4, 45904), (Start: 76 @45676 has 69 MA's), (89, 45595), (Start: 92 @45580 has 7 MA's), (97, 45535), (127, 45427), (130, 45418), (172, 45253), (209, 45130), (221, 45079), (229, 45052), (235, 44998), (241, 44968), (292, 44785), (318, 44761), (345, 44653), (361, 44575), (367, 44548), (378, 44470), (380, 44455), (401, 44317), (461, 44119), (463, 44113), (470, 44086), (485, 44026), (505, 43951), (511, 43918), (533, 43882), (554, 43825), (567, 43762), (599, 43597), (600, 43594), (607, 43555), (608, 43552), (610, 43546), (612, 43537), (615, 43528), (639, 43432), (645, 43414), (653, 43378), (691, 43228), (708, 43174), (762, 43078), (800, 42994), (807, 42985), (825, 42934), (850, 42844), (888, 42748), (889, 42745), (945, 42562), (980, 42439),

Gene: Maselop_59 Start: 45784, Stop: 42368, Start Num: 76

Candidate Starts for Maselop_59:

(Start: 76 @45784 has 69 MA's), (89, 45703), (Start: 92 @45688 has 7 MA's), (111, 45580), (113, 45574), (130, 45526), (152, 45445), (163, 45403), (220, 45193), (223, 45178), (225, 45169), (232, 45145), (234, 45115), (241, 45076), (262, 44995), (273, 44953), (323, 44818), (349, 44704), (361,

44653), (363, 44635), (367, 44626), (378, 44548), (380, 44533), (383, 44494), (390, 44455), (407, 44362), (418, 44311), (420, 44305), (429, 44266), (472, 44161), (475, 44146), (476, 44143), (505, 44029), (506, 44026), (511, 43996), (521, 43978), (523, 43975), (527, 43969), (529, 43966), (541, 43933), (546, 43912), (588, 43744), (600, 43666), (607, 43627), (608, 43624), (610, 43618), (615, 43600), (639, 43504), (645, 43486), (653, 43450), (673, 43378), (692, 43285), (695, 43273), (716, 43210), (733, 43153), (774, 43024), (786, 42994), (810, 42934), (812, 42931), (825, 42877), (850, 42787), (863, 42751), (883, 42706), (888, 42691), (899, 42649), (910, 42604), (929, 42550), (932, 42541), (936, 42529), (938, 42523), (945, 42505), (958, 42454), (959, 42451), (971, 42409),

Gene: Matsumoto_208 Start: 112819, Stop: 116214, Start Num: 70

Candidate Starts for Matsumoto_208:

(Start: 25 @112726 has 44 MA's), (Start: 28 @112732 has 6 MA's), (Start: 32 @112744 has 8 MA's), (Start: 37 @112753 has 1 MA's), (Start: 70 @112819 has 164 MA's), (87, 112894), (107, 113008), (115, 113032), (136, 113092), (165, 113203), (173, 113242), (180, 113266), (188, 113308), (214, 113407), (224, 113449), (225, 113455), (230, 113467), (238, 113530), (251, 113590), (252, 113593), (260, 113620), (272, 113662), (292, 113725), (346, 113845), (353, 113881), (358, 113899), (361, 113914), (375, 114031), (381, 114070), (397, 114190), (405, 114232), (414, 114277), (416, 114286), (429, 114337), (441, 114379), (462, 114445), (465, 114454), (466, 114457), (468, 114463), (469, 114466), (470, 114475), (472, 114481), (475, 114496), (502, 114583), (532, 114688), (547, 114742), (562, 114829), (568, 114859), (578, 114889), (585, 114922), (587, 114931), (598, 115003), (602, 115033), (627, 115150), (637, 115195), (647, 115237), (682, 115381), (702, 115441), (735, 115543), (773, 115630), (775, 115633), (783, 115651), (794, 115687), (797, 115690), (824, 115750), (829, 115768), (858, 115864), (870, 115894), (874, 115912), (884, 115942), (918, 116035), (920, 116050), (949, 116131), (950, 116137), (953, 116149),

Gene: McGee_208 Start: 111920, Stop: 115408, Start Num: 25

Candidate Starts for McGee_208:

(Start: 25 @111920 has 44 MA's), (Start: 28 @111926 has 6 MA's), (Start: 32 @111938 has 8 MA's), (Start: 37 @111947 has 1 MA's), (Start: 70 @112013 has 164 MA's), (87, 112088), (107, 112202), (115, 112226), (136, 112286), (165, 112397), (173, 112436), (180, 112460), (188, 112502), (214, 112601), (224, 112643), (225, 112649), (230, 112661), (238, 112724), (251, 112784), (252, 112787), (260, 112814), (272, 112856), (292, 112919), (346, 113039), (353, 113075), (358, 113093), (361, 113108), (375, 113225), (381, 113264), (397, 113384), (405, 113426), (414, 113471), (416, 113480), (429, 113531), (441, 113573), (462, 113639), (465, 113648), (466, 113651), (468, 113657), (469, 113660), (470, 113669), (472, 113675), (475, 113690), (502, 113777), (532, 113882), (547, 113936), (562, 114023), (568, 114053), (578, 114083), (585, 114116), (587, 114125), (598, 114197), (602, 114227), (627, 114344), (637, 114389), (647, 114431), (682, 114575), (702, 114635), (735, 114737), (773, 114824), (775, 114827), (783, 114845), (794, 114881), (797, 114884), (824, 114944), (829, 114962), (858, 115058), (870, 115088), (874, 115106), (884, 115136), (918, 115229), (920, 115244), (949, 115325), (950, 115331), (953, 115343),

Gene: McWolfish_206 Start: 112835, Stop: 116230, Start Num: 70

Candidate Starts for McWolfish_206:

(Start: 25 @112742 has 44 MA's), (Start: 28 @112748 has 6 MA's), (Start: 32 @112760 has 8 MA's), (Start: 37 @112769 has 1 MA's), (Start: 70 @112835 has 164 MA's), (87, 112910), (107, 113024), (115, 113048), (136, 113108), (165, 113219), (173, 113258), (180, 113282), (188, 113324), (214, 113423), (224, 113465), (225, 113471), (230, 113483), (238, 113546), (251, 113606), (252, 113609), (260, 113636), (272, 113678), (292, 113741), (346, 113861), (353, 113897), (358, 113915), (361, 113930), (375, 114047), (381, 114086), (397, 114206), (405, 114248), (414, 114293), (416, 114302), (429, 114353), (441, 114395), (462, 114461), (465, 114470), (466, 114473), (468, 114479), (469, 114482), (470, 114491), (472, 114497), (475, 114512), (502, 114599), (532, 114704), (547, 114758), (562, 114845), (568, 114875), (578, 114905), (585, 114938), (587, 114947), (598, 115019), (602, 115049), (627, 115166), (637, 115211), (647, 115253), (682, 115397), (702, 115457), (735, 115559),

(773, 115646), (775, 115649), (783, 115667), (794, 115703), (797, 115706), (824, 115766), (829, 115784), (858, 115880), (870, 115910), (874, 115928), (884, 115958), (918, 116051), (920, 116066), (949, 116147), (950, 116153), (953, 116165),

Gene: Megamind_206 Start: 113033, Stop: 116521, Start Num: 25

Candidate Starts for Megamind_206:

(Start: 25 @113033 has 44 MA's), (Start: 28 @113039 has 6 MA's), (Start: 32 @113051 has 8 MA's), (Start: 37 @113060 has 1 MA's), (Start: 70 @113126 has 164 MA's), (87, 113201), (107, 113315), (115, 113339), (136, 113399), (165, 113510), (173, 113549), (180, 113573), (188, 113615), (214, 113714), (224, 113756), (225, 113762), (230, 113774), (238, 113837), (251, 113897), (252, 113900), (260, 113927), (272, 113969), (292, 114032), (346, 114152), (353, 114188), (358, 114206), (361, 114221), (375, 114338), (381, 114377), (397, 114497), (405, 114539), (414, 114584), (416, 114593), (429, 114644), (441, 114686), (462, 114752), (465, 114761), (466, 114764), (468, 114770), (469, 114773), (470, 114782), (472, 114788), (475, 114803), (502, 114890), (532, 114995), (547, 115049), (562, 115136), (568, 115166), (578, 115196), (585, 115229), (587, 115238), (598, 115310), (602, 115340), (627, 115457), (637, 115502), (647, 115544), (682, 115688), (702, 115748), (735, 115850), (773, 115937), (775, 115940), (783, 115958), (794, 115994), (797, 115997), (824, 116057), (829, 116075), (858, 116171), (870, 116201), (874, 116219), (884, 116249), (918, 116342), (920, 116357), (949, 116438), (950, 116444), (953, 116456),

Gene: MeganTheeKilla_59 Start: 47958, Stop: 51248, Start Num: 72

Candidate Starts for MeganTheeKilla_59:

(Start: 72 @47958 has 63 MA's), (79, 47973), (80, 47979), (88, 48030), (Start: 92 @48054 has 7 MA's), (138, 48243), (160, 48333), (175, 48393), (217, 48513), (236, 48618), (249, 48681), (250, 48687), (264, 48726), (348, 48999), (360, 49053), (369, 49083), (373, 49122), (380, 49170), (461, 49470), (472, 49509), (500, 49614), (501, 49620), (502, 49626), (507, 49659), (510, 49674), (513, 49692), (518, 49704), (520, 49710), (537, 49743), (546, 49773), (554, 49782), (568, 49848), (570, 49854), (573, 49863), (586, 49917), (598, 49989), (608, 50043), (611, 50052), (615, 50070), (617, 50076), (648, 50190), (666, 50256), (668, 50268), (681, 50328), (682, 50331), (700, 50394), (702, 50400), (704, 50406), (739, 50511), (749, 50559), (751, 50562), (777, 50631), (805, 50700), (811, 50709), (829, 50778), (832, 50784), (835, 50796), (845, 50829), (846, 50832), (865, 50895), (869, 50904), (874, 50925), (880, 50937), (893, 50979), (918, 51075), (929, 51111), (932, 51120), (938, 51138), (966, 51234),

Gene: Megatron06_78 Start: 56087, Stop: 59383, Start Num: 76

Candidate Starts for Megatron06_78:

(Start: 54 @56060 has 1 MA's), (Start: 76 @56087 has 69 MA's), (88, 56159), (Start: 92 @56183 has 7 MA's), (95, 56216), (130, 56351), (156, 56444), (161, 56462), (172, 56510), (190, 56570), (234, 56762), (297, 56996), (322, 57053), (348, 57152), (354, 57179), (361, 57209), (375, 57287), (380, 57332), (383, 57371), (389, 57413), (403, 57491), (407, 57509), (411, 57527), (413, 57539), (434, 57614), (476, 57770), (499, 57854), (512, 57932), (519, 57953), (520, 57962), (524, 57968), (530, 57977), (556, 58049), (559, 58064), (566, 58103), (570, 58115), (591, 58208), (592, 58214), (600, 58262), (608, 58304), (648, 58454), (651, 58466), (673, 58550), (705, 58691), (747, 58796), (833, 58895), (835, 58904), (857, 58982), (872, 59021), (874, 59036), (893, 59084), (921, 59180), (926, 59198), (935, 59225), (951, 59273), (959, 59303), (960, 59306), (965, 59321), (973, 59351), (975, 59360), (977, 59366), (978, 59369),

Gene: Melpomini_204 Start: 111911, Stop: 115306, Start Num: 70

Candidate Starts for Melpomini_204:

(Start: 25 @111818 has 44 MA's), (Start: 28 @111824 has 6 MA's), (Start: 32 @111836 has 8 MA's), (Start: 37 @111845 has 1 MA's), (Start: 70 @111911 has 164 MA's), (87, 111986), (107, 112100), (115, 112124), (136, 112184), (165, 112295), (173, 112334), (180, 112358), (188, 112400), (214, 112499), (224, 112541), (225, 112547), (230, 112559), (238, 112622), (251, 112682), (252, 112685),

(260, 112712), (272, 112754), (292, 112817), (353, 112973), (358, 112991), (361, 113006), (375, 113123), (381, 113162), (397, 113282), (405, 113324), (414, 113369), (416, 113378), (429, 113429), (441, 113471), (462, 113537), (465, 113546), (466, 113549), (468, 113555), (469, 113558), (470, 113567), (472, 113573), (475, 113588), (502, 113675), (532, 113780), (547, 113834), (562, 113921), (568, 113951), (578, 113981), (585, 114014), (587, 114023), (598, 114095), (602, 114125), (627, 114242), (637, 114287), (647, 114329), (682, 114473), (702, 114533), (735, 114635), (773, 114722), (775, 114725), (783, 114743), (794, 114779), (797, 114782), (824, 114842), (829, 114860), (858, 114956), (870, 114986), (874, 115004), (884, 115034), (918, 115127), (920, 115142), (949, 115223), (950, 115229), (953, 115241),

Gene: MerCougar_61 Start: 49170, Stop: 45856, Start Num: 76

Candidate Starts for MerCougar_61:

(Start: 76 @49170 has 69 MA's), (Start: 92 @49074 has 7 MA's), (127, 48921), (130, 48912), (158, 48807), (163, 48789), (207, 48630), (209, 48624), (215, 48600), (235, 48492), (262, 48381), (318, 48255), (358, 48084), (367, 48042), (372, 48003), (378, 47964), (380, 47949), (401, 47811), (429, 47679), (461, 47613), (476, 47556), (494, 47496), (505, 47445), (533, 47376), (546, 47331), (583, 47196), (607, 47046), (608, 47043), (610, 47037), (615, 47019), (639, 46923), (653, 46869), (692, 46716), (708, 46665), (711, 46656), (762, 46512), (800, 46422), (825, 46362), (832, 46341), (839, 46320), (850, 46272), (884, 46188), (888, 46176), (889, 46173), (913, 46080), (971, 45897), (980, 45867),

Gene: MikeLiesIn_211 Start: 114262, Stop: 117657, Start Num: 70

Candidate Starts for MikeLiesIn_211:

(Start: 25 @114169 has 44 MA's), (Start: 28 @114175 has 6 MA's), (Start: 32 @114187 has 8 MA's), (Start: 37 @114196 has 1 MA's), (Start: 70 @114262 has 164 MA's), (87, 114337), (107, 114451), (115, 114475), (136, 114535), (165, 114646), (173, 114685), (180, 114709), (188, 114751), (214, 114850), (224, 114892), (225, 114898), (230, 114910), (238, 114973), (251, 115033), (252, 115036), (260, 115063), (272, 115105), (292, 115168), (346, 115288), (353, 115324), (358, 115342), (361, 115357), (375, 115474), (381, 115513), (397, 115633), (405, 115675), (414, 115720), (416, 115729), (429, 115780), (441, 115822), (462, 115888), (465, 115897), (466, 115900), (468, 115906), (469, 115909), (470, 115918), (472, 115924), (475, 115939), (502, 116026), (532, 116131), (547, 116185), (562, 116272), (568, 116302), (578, 116332), (585, 116365), (587, 116374), (598, 116446), (602, 116476), (627, 116593), (637, 116638), (647, 116680), (682, 116824), (702, 116884), (735, 116986), (773, 117073), (775, 117076), (783, 117094), (794, 117130), (797, 117133), (824, 117193), (829, 117211), (858, 117307), (870, 117337), (874, 117355), (884, 117385), (918, 117478), (920, 117493), (949, 117574), (950, 117580), (953, 117592),

Gene: Mikro_205 Start: 114811, Stop: 118206, Start Num: 70

Candidate Starts for Mikro_205:

(Start: 25 @114718 has 44 MA's), (Start: 28 @114724 has 6 MA's), (Start: 32 @114736 has 8 MA's), (Start: 37 @114745 has 1 MA's), (Start: 70 @114811 has 164 MA's), (87, 114886), (107, 115000), (115, 115024), (136, 115084), (165, 115195), (173, 115234), (180, 115258), (188, 115300), (214, 115399), (224, 115441), (225, 115447), (230, 115459), (238, 115522), (251, 115582), (252, 115585), (260, 115612), (272, 115654), (292, 115717), (353, 115873), (358, 115891), (361, 115906), (375, 116023), (381, 116062), (397, 116182), (405, 116224), (414, 116269), (416, 116278), (429, 116329), (441, 116371), (462, 116437), (465, 116446), (466, 116449), (468, 116455), (469, 116458), (470, 116467), (472, 116473), (475, 116488), (502, 116575), (532, 116680), (547, 116734), (562, 116821), (568, 116851), (578, 116881), (585, 116914), (587, 116923), (598, 116995), (602, 117025), (627, 117142), (637, 117187), (647, 117229), (682, 117373), (702, 117433), (735, 117535), (773, 117622), (775, 117625), (783, 117643), (794, 117679), (797, 117682), (824, 117742), (829, 117760), (858, 117856), (870, 117886), (874, 117904), (884, 117934), (918, 118027), (920, 118042), (949, 118123), (950, 118129), (953, 118141),

Gene: Mildred21_78 Start: 57592, Stop: 60879, Start Num: 72

Candidate Starts for Mildred21_78:

(Start: 72 @57592 has 63 MA's), (82, 57640), (88, 57670), (91, 57688), (Start: 92 @57694 has 7 MA's), (103, 57760), (160, 57973), (163, 57979), (185, 58075), (217, 58153), (236, 58258), (249, 58321), (250, 58327), (264, 58366), (298, 58483), (333, 58582), (360, 58693), (369, 58723), (373, 58762), (379, 58801), (412, 59005), (419, 59035), (472, 59149), (475, 59164), (501, 59260), (502, 59266), (510, 59314), (520, 59350), (546, 59413), (554, 59422), (570, 59494), (586, 59557), (594, 59608), (598, 59629), (608, 59683), (611, 59692), (613, 59701), (615, 59710), (617, 59716), (678, 59959), (698, 60028), (702, 60040), (737, 60145), (819, 60373), (832, 60424), (845, 60469), (865, 60535), (874, 60565), (882, 60583), (893, 60619), (904, 60664), (918, 60715), (933, 60763), (938, 60778),

Gene: Mima20_79 Start: 51983, Stop: 55228, Start Num: 92

Candidate Starts for Mima20_79:

(46, 51839), (Start: 73 @51887 has 22 MA's), (Start: 85 @51947 has 1 MA's), (Start: 92 @51983 has 7 MA's), (97, 52028), (107, 52070), (176, 52331), (207, 52433), (216, 52466), (234, 52562), (303, 52832), (305, 52841), (340, 52949), (348, 52994), (358, 53036), (380, 53168), (381, 53171), (382, 53201), (385, 53222), (397, 53291), (407, 53345), (431, 53444), (436, 53459), (456, 53501), (505, 53675), (511, 53708), (521, 53726), (533, 53744), (546, 53789), (548, 53792), (577, 53888), (586, 53930), (588, 53942), (593, 53978), (634, 54158), (645, 54200), (653, 54236), (668, 54290), (673, 54308), (692, 54404), (695, 54416), (800, 54611), (837, 54695), (858, 54776), (867, 54800), (873, 54815), (887, 54851), (891, 54863), (892, 54869), (893, 54872), (900, 54899), (911, 54944), (948, 55052), (960, 55097), (968, 55121), (977, 55157),

Gene: MindFlayer_79 Start: 58051, Stop: 61371, Start Num: 71

Candidate Starts for MindFlayer_79:

(Start: 71 @58051 has 29 MA's), (83, 58102), (88, 58123), (Start: 92 @58147 has 7 MA's), (106, 58228), (160, 58426), (217, 58606), (229, 58654), (230, 58657), (236, 58711), (247, 58762), (249, 58780), (251, 58789), (264, 58825), (296, 58933), (298, 58942), (360, 59152), (373, 59221), (397, 59386), (412, 59464), (470, 59626), (492, 59713), (502, 59749), (520, 59833), (546, 59896), (554, 59905), (598, 60109), (608, 60163), (611, 60172), (615, 60190), (617, 60196), (667, 60379), (668, 60388), (674, 60412), (678, 60439), (706, 60547), (741, 60646), (766, 60736), (796, 60814), (817, 60856), (822, 60874), (832, 60916), (844, 60955), (845, 60961), (852, 60988), (865, 61027), (882, 61075), (885, 61084), (904, 61156), (908, 61177), (917, 61204), (918, 61207), (923, 61222), (933, 61255), (954, 61324),

Gene: MintFritos_93 Start: 69920, Stop: 72733, Start Num: 59

Candidate Starts for MintFritos_93:

(Start: 48 @69905 has 1 MA's), (Start: 56 @69917 has 1 MA's), (Start: 59 @69920 has 8 MA's), (87, 70013), (95, 70073), (134, 70223), (135, 70226), (137, 70232), (148, 70274), (161, 70331), (166, 70361), (167, 70364), (183, 70427), (188, 70448), (189, 70451), (196, 70478), (225, 70595), (229, 70604), (236, 70661), (238, 70670), (273, 70802), (349, 70967), (353, 70985), (357, 71000), (359, 71006), (361, 71018), (369, 71045), (370, 71048), (377, 71108), (378, 71117), (379, 71120), (381, 71132), (384, 71177), (396, 71246), (399, 71270), (433, 71426), (439, 71444), (443, 71468), (448, 71486), (476, 71582), (487, 71624), (491, 71630), (502, 71666), (503, 71675), (506, 71693), (507, 71699), (511, 71723), (512, 71729), (513, 71732), (520, 71750), (522, 71753), (560, 71846), (570, 71891), (572, 71897), (580, 71921), (581, 71924), (583, 71933), (584, 71939), (586, 71951), (605, 72068), (607, 72086), (608, 72089), (611, 72098), (640, 72212), (643, 72227), (678, 72374), (681, 72386), (683, 72392), (692, 72425), (703, 72458), (708, 72476), (712, 72488), (714, 72497), (750, 72614), (760, 72638),

Gene: MoMoMixon_207 Start: 113214, Stop: 116696, Start Num: 28

Candidate Starts for MoMoMixon_207:

(Start: 25 @113208 has 44 MA's), (Start: 28 @113214 has 6 MA's), (Start: 32 @113226 has 8 MA's), (Start: 37 @113235 has 1 MA's), (Start: 70 @113301 has 164 MA's), (87, 113376), (107, 113490), (115, 113514), (136, 113574), (165, 113685), (173, 113724), (180, 113748), (188, 113790), (214, 113889), (224, 113931), (225, 113937), (230, 113949), (238, 114012), (251, 114072), (252, 114075), (260, 114102), (272, 114144), (292, 114207), (353, 114363), (358, 114381), (361, 114396), (375, 114513), (381, 114552), (397, 114672), (405, 114714), (414, 114759), (416, 114768), (429, 114819), (441, 114861), (462, 114927), (465, 114936), (466, 114939), (468, 114945), (469, 114948), (470, 114957), (472, 114963), (475, 114978), (502, 115065), (532, 115170), (547, 115224), (562, 115311), (568, 115341), (578, 115371), (585, 115404), (587, 115413), (598, 115485), (602, 115515), (627, 115632), (637, 115677), (647, 115719), (682, 115863), (702, 115923), (735, 116025), (773, 116112), (775, 116115), (783, 116133), (794, 116169), (797, 116172), (824, 116232), (829, 116250), (858, 116346), (870, 116376), (874, 116394), (884, 116424), (918, 116517), (920, 116532), (949, 116613), (950, 116619), (953, 116631),

Gene: Moab_61 Start: 49797, Stop: 53087, Start Num: 72

Candidate Starts for Moab_61:

(Start: 72 @49797 has 63 MA's), (79, 49812), (88, 49869), (91, 49887), (Start: 92 @49893 has 7 MA's), (142, 50103), (160, 50172), (163, 50178), (166, 50202), (175, 50232), (213, 50346), (217, 50352), (219, 50364), (236, 50457), (249, 50520), (250, 50526), (264, 50565), (290, 50655), (333, 50781), (360, 50892), (373, 50961), (377, 50988), (393, 51105), (461, 51309), (472, 51348), (498, 51447), (501, 51459), (502, 51465), (507, 51498), (513, 51531), (520, 51549), (546, 51612), (554, 51621), (568, 51687), (570, 51693), (586, 51756), (598, 51828), (608, 51882), (611, 51891), (613, 51900), (615, 51909), (617, 51915), (651, 52041), (668, 52107), (681, 52167), (682, 52170), (698, 52227), (704, 52245), (739, 52350), (749, 52398), (766, 52443), (811, 52548), (829, 52617), (832, 52623), (865, 52734), (869, 52743), (874, 52764), (896, 52827), (918, 52914), (934, 52965), (938, 52977), (954, 53031),

Gene: MoiGyank_82 Start: 52491, Stop: 55832, Start Num: 73

Candidate Starts for MoiGyank_82:

(46, 52443), (Start: 73 @52491 has 22 MA's), (Start: 85 @52551 has 1 MA's), (Start: 92 @52587 has 7 MA's), (97, 52632), (107, 52674), (176, 52935), (207, 53037), (216, 53070), (234, 53166), (303, 53436), (305, 53445), (340, 53553), (348, 53598), (358, 53640), (380, 53772), (381, 53775), (382, 53805), (385, 53826), (397, 53895), (407, 53949), (431, 54048), (436, 54063), (456, 54105), (505, 54279), (511, 54312), (521, 54330), (533, 54348), (546, 54393), (548, 54396), (577, 54492), (586, 54534), (588, 54546), (593, 54582), (634, 54762), (645, 54804), (653, 54840), (668, 54894), (673, 54912), (692, 55008), (695, 55020), (800, 55215), (837, 55299), (858, 55380), (867, 55404), (873, 55419), (887, 55455), (891, 55467), (892, 55473), (893, 55476), (900, 55503), (911, 55548), (948, 55656), (960, 55701), (968, 55725), (977, 55761),

Gene: Momo_210 Start: 112377, Stop: 115772, Start Num: 70

Candidate Starts for Momo_210:

(Start: 25 @112284 has 44 MA's), (Start: 28 @112290 has 6 MA's), (Start: 32 @112302 has 8 MA's), (Start: 37 @112311 has 1 MA's), (Start: 70 @112377 has 164 MA's), (87, 112452), (107, 112566), (115, 112590), (136, 112650), (165, 112761), (173, 112800), (180, 112824), (188, 112866), (214, 112965), (224, 113007), (225, 113013), (230, 113025), (238, 113088), (251, 113148), (252, 113151), (260, 113178), (272, 113220), (292, 113283), (346, 113403), (353, 113439), (358, 113457), (361, 113472), (375, 113589), (381, 113628), (397, 113748), (405, 113790), (414, 113835), (416, 113844), (429, 113895), (441, 113937), (462, 114003), (465, 114012), (466, 114015), (468, 114021), (469, 114024), (470, 114033), (472, 114039), (475, 114054), (502, 114141), (532, 114246), (547, 114300), (562, 114387), (568, 114417), (578, 114447), (585, 114480), (587, 114489), (598, 114561), (602, 114591), (627, 114708), (637, 114753), (647, 114795), (682, 114939), (702, 114999), (735, 115101), (773, 115188), (775, 115191), (783, 115209), (794, 115245), (797, 115248), (824, 115308), (829, 115326), (858, 115422), (870, 115452), (874, 115470), (884, 115500), (918, 115593), (920, 115608),

(949, 115689), (950, 115695), (953, 115707),

Gene: MontyDev_76 Start: 55561, Stop: 57873, Start Num: 293

Candidate Starts for MontyDev_76:

(Start: 293 @55561 has 12 MA's), (340, 55657), (347, 55696), (358, 55747), (359, 55750), (360, 55759), (361, 55762), (370, 55792), (375, 55840), (380, 55876), (420, 56110), (428, 56143), (456, 56209), (476, 56287), (479, 56305), (521, 56470), (533, 56488), (558, 56560), (559, 56563), (563, 56587), (566, 56602), (577, 56632), (637, 56905), (649, 56947), (651, 56953), (653, 56965), (666, 57007), (673, 57037), (675, 57049), (687, 57109), (691, 57127), (693, 57133), (706, 57175), (715, 57202), (727, 57238), (834, 57361), (835, 57364), (845, 57400), (878, 57499), (891, 57526), (892, 57532), (900, 57562), (938, 57691), (940, 57697), (957, 57754), (961, 57769), (965, 57781), (969, 57799),

Gene: Mopey_68 Start: 49703, Stop: 53005, Start Num: 27

Candidate Starts for Mopey_68:

(Start: 27 @49703 has 19 MA's), (Start: 64 @49790 has 3 MA's), (66, 49796), (Start: 73 @49805 has 22 MA's), (Start: 92 @49901 has 7 MA's), (130, 50057), (154, 50144), (155, 50147), (166, 50198), (234, 50462), (241, 50501), (258, 50573), (262, 50582), (283, 50657), (315, 50723), (317, 50729), (333, 50783), (340, 50801), (349, 50852), (350, 50855), (357, 50885), (373, 50969), (374, 50978), (378, 51005), (380, 51020), (407, 51197), (408, 51206), (412, 51221), (436, 51311), (470, 51392), (485, 51452), (505, 51527), (511, 51560), (515, 51566), (528, 51587), (533, 51596), (546, 51641), (566, 51710), (571, 51725), (588, 51794), (598, 51857), (605, 51890), (606, 51893), (617, 51944), (636, 52019), (668, 52142), (673, 52160), (691, 52238), (692, 52241), (695, 52253), (710, 52298), (718, 52319), (722, 52331), (729, 52361), (738, 52382), (802, 52454), (837, 52511), (865, 52610), (891, 52676), (915, 52766), (925, 52796), (926, 52799), (936, 52829), (950, 52874), (961, 52916), (969, 52946), (973, 52958), (977, 52973), (980, 52982),

Gene: Morizzled23_206 Start: 111744, Stop: 115139, Start Num: 70

Candidate Starts for Morizzled23_206:

(Start: 25 @111651 has 44 MA's), (Start: 28 @111657 has 6 MA's), (Start: 32 @111669 has 8 MA's), (Start: 37 @111678 has 1 MA's), (Start: 70 @111744 has 164 MA's), (87, 111819), (107, 111933), (115, 111957), (136, 112017), (165, 112128), (173, 112167), (180, 112191), (188, 112233), (214, 112332), (224, 112374), (225, 112380), (230, 112392), (238, 112455), (251, 112515), (252, 112518), (260, 112545), (272, 112587), (292, 112650), (346, 112770), (353, 112806), (358, 112824), (361, 112839), (375, 112956), (381, 112995), (397, 113115), (405, 113157), (414, 113202), (416, 113211), (429, 113262), (441, 113304), (462, 113370), (465, 113379), (466, 113382), (468, 113388), (469, 113391), (470, 113400), (472, 113406), (475, 113421), (502, 113508), (532, 113613), (547, 113667), (562, 113754), (568, 113784), (578, 113814), (585, 113847), (587, 113856), (598, 113928), (602, 113958), (627, 114075), (637, 114120), (647, 114162), (682, 114306), (702, 114366), (735, 114468), (773, 114555), (775, 114558), (783, 114576), (794, 114612), (797, 114615), (824, 114675), (829, 114693), (858, 114789), (870, 114819), (874, 114837), (884, 114867), (918, 114960), (920, 114975), (949, 115056), (950, 115062), (953, 115074),

Gene: MortySmith_55 Start: 40308, Stop: 42608, Start Num: 286

Candidate Starts for MortySmith_55:

(Start: 286 @40308 has 29 MA's), (Start: 291 @40314 has 6 MA's), (328, 40389), (346, 40461), (350, 40482), (358, 40515), (360, 40527), (361, 40530), (363, 40548), (366, 40554), (377, 40623), (380, 40647), (383, 40686), (393, 40743), (407, 40824), (436, 40938), (440, 40950), (472, 41025), (476, 41043), (496, 41121), (499, 41127), (501, 41136), (506, 41169), (511, 41199), (515, 41205), (528, 41226), (533, 41235), (544, 41265), (564, 41340), (566, 41349), (576, 41373), (577, 41379), (581, 41394), (598, 41496), (613, 41568), (619, 41592), (640, 41676), (666, 41766), (668, 41778), (673, 41796), (688, 41874), (689, 41880), (692, 41889), (702, 41922), (725, 41994), (846, 42174), (854, 42204), (876, 42267), (899, 42339), (940, 42462), (963, 42540), (975, 42585), (977, 42591),

Gene: Mugiwara_83 Start: 58808, Stop: 62128, Start Num: 71

Candidate Starts for Mugiwara_83:

(Start: 71 @58808 has 29 MA's), (83, 58859), (88, 58880), (Start: 92 @58904 has 7 MA's), (106, 58985), (160, 59183), (217, 59363), (229, 59411), (236, 59468), (237, 59471), (247, 59519), (249, 59537), (251, 59546), (264, 59582), (298, 59699), (360, 59909), (373, 59978), (397, 60143), (412, 60221), (470, 60383), (502, 60506), (520, 60590), (554, 60662), (598, 60866), (608, 60920), (611, 60929), (615, 60947), (617, 60953), (668, 61145), (674, 61169), (678, 61196), (706, 61304), (749, 61448), (761, 61481), (766, 61493), (796, 61571), (817, 61613), (822, 61631), (832, 61673), (844, 61712), (845, 61718), (852, 61745), (865, 61784), (882, 61832), (885, 61841), (904, 61913), (908, 61934), (917, 61961), (918, 61964), (932, 62009), (933, 62012), (950, 62066), (954, 62081),

Gene: MulchMansion_77 Start: 57396, Stop: 60680, Start Num: 72

Candidate Starts for MulchMansion_77:

(Start: 33 @57312 has 2 MA's), (44, 57339), (Start: 72 @57396 has 63 MA's), (82, 57441), (88, 57471), (91, 57489), (Start: 92 @57495 has 7 MA's), (160, 57774), (185, 57876), (217, 57954), (219, 57966), (236, 58059), (249, 58122), (250, 58128), (264, 58167), (298, 58284), (311, 58323), (333, 58383), (360, 58494), (369, 58524), (379, 58602), (408, 58791), (414, 58815), (419, 58836), (472, 58950), (475, 58965), (500, 59055), (501, 59061), (502, 59067), (505, 59091), (506, 59094), (520, 59151), (537, 59184), (546, 59214), (554, 59223), (570, 59295), (573, 59304), (586, 59358), (598, 59430), (608, 59484), (611, 59493), (613, 59502), (615, 59511), (617, 59517), (637, 59598), (678, 59760), (698, 59829), (702, 59841), (741, 59955), (828, 60216), (832, 60225), (865, 60336), (882, 60384), (904, 60465), (918, 60516), (933, 60564), (938, 60579),

Gene: Muntaha_58 Start: 50102, Stop: 53389, Start Num: 72

Candidate Starts for Muntaha_58:

(Start: 72 @50102 has 63 MA's), (88, 50174), (Start: 92 @50198 has 7 MA's), (109, 50294), (160, 50477), (175, 50537), (202, 50627), (217, 50657), (220, 50672), (226, 50699), (229, 50705), (236, 50762), (249, 50825), (264, 50870), (276, 50918), (345, 51122), (359, 51188), (360, 51197), (390, 51398), (397, 51431), (412, 51509), (419, 51539), (461, 51614), (472, 51653), (475, 51668), (501, 51764), (502, 51770), (507, 51803), (518, 51848), (520, 51854), (540, 51902), (554, 51926), (560, 51953), (563, 51971), (570, 51998), (586, 52061), (598, 52133), (608, 52187), (611, 52196), (615, 52214), (617, 52220), (651, 52346), (666, 52400), (668, 52412), (678, 52463), (681, 52472), (698, 52532), (751, 52706), (769, 52757), (815, 52865), (829, 52922), (832, 52928), (846, 52976), (865, 53039), (869, 53048), (906, 53177), (918, 53219), (923, 53234), (938, 53282),

Gene: Myrna_192 Start: 109812, Stop: 113228, Start Num: 64

Candidate Starts for Myrna_192:

(Start: 64 @109812 has 3 MA's), (88, 109899), (99, 109974), (116, 110037), (164, 110202), (217, 110430), (224, 110463), (225, 110469), (229, 110478), (231, 110484), (236, 110535), (238, 110544), (251, 110601), (252, 110604), (260, 110631), (278, 110688), (283, 110709), (292, 110733), (358, 110907), (361, 110922), (373, 111027), (393, 111171), (397, 111198), (416, 111294), (438, 111360), (451, 111417), (465, 111462), (466, 111465), (472, 111489), (477, 111510), (497, 111576), (502, 111594), (503, 111603), (507, 111627), (550, 111762), (582, 111909), (585, 111930), (587, 111939), (590, 111963), (599, 112020), (602, 112035), (608, 112065), (629, 112152), (637, 112188), (653, 112254), (666, 112296), (668, 112308), (671, 112317), (690, 112419), (702, 112455), (733, 112554), (797, 112704), (818, 112737), (852, 112860), (870, 112911), (874, 112929), (886, 112965), (897, 112995), (901, 113013), (917, 113049), (943, 113130), (950, 113151), (953, 113163), (966, 113205), (970, 113220),

Gene: Nabi_55 Start: 41492, Stop: 38013, Start Num: 70

Candidate Starts for Nabi_55:

(Start: 37 @41561 has 1 MA's), (Start: 70 @41492 has 164 MA's), (Start: 85 @41432 has 1 MA's), (87, 41423), (94, 41381), (111, 41288), (129, 41219), (147, 41150), (159, 41096), (177, 41024), (201, 40928), (229, 40850), (256, 40703), (270, 40664), (278, 40637), (282, 40619), (Start: 291 @40598 has 6 MA's), (296, 40583), (349, 40463), (352, 40451), (382, 40265), (383, 40259), (406, 40130), (408, 40112), (423, 40055), (424, 40052), (427, 40040), (470, 39902), (472, 39896), (475, 39881), (477, 39875), (486, 39842), (507, 39764), (513, 39731), (554, 39641), (564, 39590), (586, 39509), (587, 39503), (597, 39434), (604, 39392), (607, 39371), (613, 39350), (623, 39305), (635, 39266), (650, 39209), (652, 39200), (674, 39119), (678, 39092), (683, 39071), (686, 39050), (697, 39020), (706, 38993), (727, 38927), (729, 38918), (733, 38906), (763, 38819), (778, 38795), (818, 38699), (843, 38603), (869, 38519), (877, 38492), (911, 38354), (914, 38345), (920, 38318), (935, 38270), (937, 38264), (945, 38243), (946, 38237), (974, 38132), (982, 38105), (986, 38093),

Gene: NadineRae_59 Start: 44917, Stop: 41666, Start Num: 76

Candidate Starts for NadineRae_59:

(Start: 18 @45019 has 5 MA's), (24, 45007), (Start: 48 @44938 has 1 MA's), (Start: 76 @44917 has 69 MA's), (89, 44836), (Start: 92 @44821 has 7 MA's), (97, 44776), (127, 44668), (130, 44659), (209, 44371), (221, 44320), (229, 44293), (235, 44239), (241, 44209), (292, 44026), (318, 44002), (345, 43894), (361, 43816), (367, 43789), (378, 43711), (380, 43696), (401, 43558), (420, 43465), (461, 43360), (463, 43354), (470, 43327), (485, 43267), (505, 43192), (511, 43159), (533, 43123), (546, 43078), (554, 43066), (567, 43003), (599, 42838), (600, 42835), (607, 42796), (608, 42793), (610, 42787), (612, 42778), (615, 42769), (639, 42673), (645, 42655), (653, 42619), (708, 42415), (762, 42319), (767, 42316), (800, 42235), (807, 42226), (825, 42175), (850, 42085), (888, 41989), (889, 41986), (945, 41803),

Gene: Naija_210 Start: 113080, Stop: 116475, Start Num: 70

Candidate Starts for Naija_210:

(Start: 25 @112987 has 44 MA's), (Start: 28 @112993 has 6 MA's), (Start: 32 @113005 has 8 MA's), (Start: 37 @113014 has 1 MA's), (Start: 70 @113080 has 164 MA's), (87, 113155), (107, 113269), (115, 113293), (136, 113353), (165, 113464), (173, 113503), (180, 113527), (188, 113569), (214, 113668), (224, 113710), (225, 113716), (230, 113728), (238, 113791), (251, 113851), (252, 113854), (260, 113881), (272, 113923), (292, 113986), (346, 114106), (353, 114142), (358, 114160), (361, 114175), (375, 114292), (381, 114331), (397, 114451), (405, 114493), (414, 114538), (416, 114547), (429, 114598), (441, 114640), (462, 114706), (465, 114715), (466, 114718), (468, 114724), (469, 114727), (470, 114736), (472, 114742), (475, 114757), (502, 114844), (532, 114949), (547, 115003), (562, 115090), (568, 115120), (578, 115150), (585, 115183), (587, 115192), (598, 115264), (602, 115294), (627, 115411), (637, 115456), (647, 115498), (682, 115642), (702, 115702), (735, 115804), (773, 115891), (775, 115894), (783, 115912), (794, 115948), (797, 115951), (824, 116011), (829, 116029), (858, 116125), (870, 116155), (874, 116173), (884, 116203), (918, 116296), (920, 116311), (949, 116392), (950, 116398), (953, 116410),

Gene: Nanodon_56 Start: 41425, Stop: 37946, Start Num: 70

Candidate Starts for Nanodon_56:

(7, 41629), (Start: 37 @41494 has 1 MA's), (Start: 70 @41425 has 164 MA's), (Start: 85 @41362 has 1 MA's), (87, 41353), (111, 41218), (129, 41149), (147, 41080), (159, 41026), (177, 40954), (201, 40858), (229, 40780), (256, 40633), (270, 40594), (282, 40549), (Start: 291 @40528 has 6 MA's), (296, 40513), (349, 40393), (367, 40318), (382, 40195), (383, 40189), (390, 40144), (406, 40060), (408, 40042), (423, 39985), (424, 39982), (427, 39970), (470, 39832), (475, 39811), (477, 39805), (480, 39790), (486, 39772), (496, 39748), (499, 39742), (506, 39700), (507, 39694), (513, 39661), (564, 39520), (586, 39439), (587, 39433), (597, 39364), (607, 39301), (623, 39235), (635, 39196), (650, 39139), (652, 39130), (678, 39022), (680, 39013), (683, 39001), (686, 38980), (697, 38950), (706, 38923), (727, 38857), (729, 38848), (733, 38836), (763, 38749), (778, 38725), (843, 38533), (869, 38449), (877, 38422), (879, 38416), (911, 38284), (914, 38275), (920, 38248), (935, 38200), (937, 38194), (946, 38167), (986, 38023),

Gene: Napoleon13_206 Start: 112108, Stop: 115503, Start Num: 70

Candidate Starts for Napoleon13_206:

(Start: 25 @112015 has 44 MA's), (Start: 28 @112021 has 6 MA's), (Start: 32 @112033 has 8 MA's), (Start: 37 @112042 has 1 MA's), (Start: 70 @112108 has 164 MA's), (87, 112183), (107, 112297), (115, 112321), (136, 112381), (165, 112492), (173, 112531), (180, 112555), (188, 112597), (214, 112696), (224, 112738), (225, 112744), (230, 112756), (238, 112819), (251, 112879), (252, 112882), (260, 112909), (272, 112951), (292, 113014), (346, 113134), (353, 113170), (358, 113188), (361, 113203), (375, 113320), (381, 113359), (397, 113479), (405, 113521), (414, 113566), (416, 113575), (429, 113626), (441, 113668), (462, 113734), (465, 113743), (466, 113746), (468, 113752), (469, 113755), (470, 113764), (472, 113770), (475, 113785), (502, 113872), (532, 113977), (547, 114031), (562, 114118), (568, 114148), (578, 114178), (585, 114211), (587, 114220), (598, 114292), (602, 114322), (627, 114439), (637, 114484), (647, 114526), (682, 114670), (702, 114730), (735, 114832), (773, 114919), (775, 114922), (783, 114940), (794, 114976), (797, 114979), (824, 115039), (829, 115057), (858, 115153), (870, 115183), (874, 115201), (884, 115231), (918, 115324), (920, 115339), (949, 115420), (950, 115426), (953, 115438),

Gene: Nappy_210 Start: 114681, Stop: 118169, Start Num: 25

Candidate Starts for Nappy_210:

(Start: 25 @114681 has 44 MA's), (Start: 28 @114687 has 6 MA's), (Start: 32 @114699 has 8 MA's), (Start: 37 @114708 has 1 MA's), (Start: 70 @114774 has 164 MA's), (87, 114849), (107, 114963), (115, 114987), (136, 115047), (165, 115158), (173, 115197), (180, 115221), (188, 115263), (191, 115269), (214, 115362), (224, 115404), (225, 115410), (230, 115422), (238, 115485), (251, 115545), (252, 115548), (260, 115575), (272, 115617), (292, 115680), (353, 115836), (358, 115854), (361, 115869), (375, 115986), (381, 116025), (397, 116145), (405, 116187), (414, 116232), (416, 116241), (429, 116292), (441, 116334), (462, 116400), (465, 116409), (466, 116412), (468, 116418), (469, 116421), (470, 116430), (472, 116436), (475, 116451), (502, 116538), (532, 116643), (547, 116697), (562, 116784), (568, 116814), (578, 116844), (585, 116877), (587, 116886), (598, 116958), (602, 116988), (627, 117105), (637, 117150), (647, 117192), (682, 117336), (702, 117396), (735, 117498), (773, 117585), (775, 117588), (783, 117606), (794, 117642), (797, 117645), (824, 117705), (829, 117723), (858, 117819), (870, 117849), (874, 117867), (884, 117897), (918, 117990), (920, 118005), (949, 118086), (950, 118092), (953, 118104),

Gene: NarutoRun_57 Start: 41234, Stop: 43537, Start Num: 286

Candidate Starts for NarutoRun_57:

(Start: 286 @41234 has 29 MA's), (Start: 291 @41240 has 6 MA's), (328, 41318), (346, 41390), (350, 41411), (358, 41444), (360, 41456), (361, 41459), (363, 41477), (377, 41552), (380, 41576), (383, 41615), (390, 41660), (393, 41672), (407, 41753), (436, 41867), (440, 41879), (472, 41954), (476, 41972), (496, 42050), (499, 42056), (501, 42065), (506, 42098), (511, 42128), (515, 42134), (528, 42155), (533, 42164), (544, 42194), (564, 42269), (566, 42278), (576, 42302), (577, 42308), (581, 42323), (586, 42350), (598, 42425), (613, 42497), (619, 42521), (640, 42605), (666, 42695), (668, 42707), (673, 42725), (688, 42803), (689, 42809), (692, 42818), (702, 42851), (725, 42923), (846, 43103), (854, 43133), (876, 43196), (899, 43268), (940, 43391), (950, 43424), (963, 43469), (975, 43514), (977, 43520),

Gene: NatB6_60 Start: 48176, Stop: 44865, Start Num: 76

Candidate Starts for NatB6_60:

(5, 48419), (Start: 76 @48176 has 69 MA's), (88, 48104), (Start: 92 @48080 has 7 MA's), (97, 48035), (127, 47927), (130, 47918), (163, 47795), (207, 47636), (209, 47630), (215, 47606), (235, 47498), (241, 47468), (262, 47387), (318, 47261), (322, 47243), (358, 47090), (367, 47048), (378, 46970), (380, 46955), (401, 46817), (461, 46619), (475, 46565), (476, 46562), (494, 46502), (505, 46451), (521, 46400), (533, 46382), (546, 46337), (599, 46097), (607, 46055), (608, 46052), (610, 46046), (615, 46028), (639, 45932), (653, 45878), (689, 45734), (692, 45725), (706, 45680), (719, 45650),

(744, 45575), (762, 45521), (784, 45479), (800, 45431), (832, 45350), (839, 45329), (866, 45239), (878, 45209), (888, 45185), (889, 45182), (945, 44999), (961, 44942),

Gene: Naval22_214 Start: 114857, Stop: 118252, Start Num: 70

Candidate Starts for Naval22_214:

(Start: 25 @114764 has 44 MA's), (Start: 28 @114770 has 6 MA's), (Start: 32 @114782 has 8 MA's), (Start: 37 @114791 has 1 MA's), (Start: 70 @114857 has 164 MA's), (87, 114932), (107, 115046), (115, 115070), (136, 115130), (165, 115241), (173, 115280), (180, 115304), (188, 115346), (214, 115445), (224, 115487), (225, 115493), (230, 115505), (238, 115568), (251, 115628), (252, 115631), (260, 115658), (272, 115700), (292, 115763), (346, 115883), (353, 115919), (358, 115937), (361, 115952), (375, 116069), (381, 116108), (397, 116228), (405, 116270), (414, 116315), (416, 116324), (429, 116375), (441, 116417), (462, 116483), (465, 116492), (466, 116495), (468, 116501), (469, 116504), (470, 116513), (472, 116519), (475, 116534), (502, 116621), (532, 116726), (547, 116780), (562, 116867), (568, 116897), (578, 116927), (585, 116960), (587, 116969), (598, 117041), (602, 117071), (627, 117188), (637, 117233), (647, 117275), (682, 117419), (702, 117479), (735, 117581), (773, 117668), (775, 117671), (783, 117689), (794, 117725), (797, 117728), (824, 117788), (829, 117806), (858, 117902), (870, 117932), (874, 117950), (884, 117980), (918, 118073), (920, 118088), (949, 118169), (950, 118175), (953, 118187),

Gene: Navo_77 Start: 58485, Stop: 61769, Start Num: 72

Candidate Starts for Navo_77:

(Start: 72 @58485 has 63 MA's), (82, 58530), (88, 58560), (91, 58578), (Start: 92 @58584 has 7 MA's), (160, 58863), (163, 58869), (185, 58965), (217, 59043), (236, 59148), (249, 59211), (250, 59217), (264, 59256), (298, 59373), (333, 59472), (360, 59583), (369, 59613), (373, 59652), (412, 59895), (419, 59925), (472, 60039), (475, 60054), (500, 60144), (501, 60150), (502, 60156), (520, 60240), (546, 60303), (554, 60312), (570, 60384), (586, 60447), (598, 60519), (608, 60573), (611, 60582), (613, 60591), (615, 60600), (617, 60606), (637, 60687), (666, 60786), (678, 60849), (698, 60918), (702, 60930), (758, 61116), (766, 61134), (805, 61230), (819, 61263), (832, 61314), (845, 61359), (865, 61425), (874, 61455), (882, 61473), (893, 61509), (904, 61554), (909, 61584), (918, 61605), (933, 61653), (938, 61668),

Gene: NedWong_208 Start: 113513, Stop: 116908, Start Num: 70

Candidate Starts for NedWong_208:

(Start: 25 @113420 has 44 MA's), (Start: 28 @113426 has 6 MA's), (Start: 32 @113438 has 8 MA's), (Start: 37 @113447 has 1 MA's), (Start: 70 @113513 has 164 MA's), (87, 113588), (107, 113702), (115, 113726), (136, 113786), (165, 113897), (173, 113936), (180, 113960), (188, 114002), (214, 114101), (224, 114143), (225, 114149), (230, 114161), (238, 114224), (251, 114284), (252, 114287), (260, 114314), (272, 114356), (292, 114419), (346, 114539), (353, 114575), (358, 114593), (361, 114608), (375, 114725), (381, 114764), (397, 114884), (405, 114926), (414, 114971), (416, 114980), (429, 115031), (441, 115073), (462, 115139), (465, 115148), (466, 115151), (468, 115157), (469, 115160), (470, 115169), (472, 115175), (475, 115190), (502, 115277), (532, 115382), (547, 115436), (562, 115523), (568, 115553), (578, 115583), (585, 115616), (587, 115625), (598, 115697), (602, 115727), (627, 115844), (637, 115889), (647, 115931), (682, 116075), (702, 116135), (735, 116237), (773, 116324), (775, 116327), (783, 116345), (794, 116381), (797, 116384), (824, 116444), (829, 116462), (858, 116558), (870, 116588), (874, 116606), (884, 116636), (918, 116729), (920, 116744), (949, 116825), (950, 116831), (953, 116843),

Gene: Neptune_57 Start: 41252, Stop: 43555, Start Num: 286

Candidate Starts for Neptune_57:

(Start: 286 @41252 has 29 MA's), (Start: 291 @41258 has 6 MA's), (328, 41336), (346, 41408), (350, 41429), (358, 41462), (360, 41474), (361, 41477), (363, 41495), (377, 41570), (380, 41594), (383, 41633), (390, 41678), (393, 41690), (407, 41771), (436, 41885), (440, 41897), (472, 41972), (476, 41990), (496, 42068), (499, 42074), (501, 42083), (506, 42116), (511, 42146), (515, 42152), (528,

42173), (533, 42182), (544, 42212), (564, 42287), (566, 42296), (576, 42320), (577, 42326), (578, 42332), (581, 42341), (598, 42443), (613, 42515), (619, 42539), (640, 42623), (666, 42713), (668, 42725), (673, 42743), (688, 42821), (689, 42827), (692, 42836), (702, 42869), (725, 42941), (846, 43121), (854, 43151), (876, 43214), (899, 43286), (940, 43409), (950, 43442), (963, 43487), (975, 43532), (977, 43538),

Gene: Nerdos_52 Start: 40231, Stop: 36752, Start Num: 70

Candidate Starts for Nerdos_52:

(6, 40441), (Start: 70 @40231 has 164 MA's), (87, 40159), (Start: 92 @40132 has 7 MA's), (94, 40117), (129, 39955), (135, 39928), (137, 39922), (159, 39832), (164, 39817), (176, 39763), (177, 39760), (201, 39664), (229, 39586), (256, 39439), (270, 39400), (282, 39355), (Start: 291 @39334 has 6 MA's), (296, 39319), (325, 39277), (330, 39265), (349, 39199), (352, 39187), (367, 39124), (383, 38995), (384, 38986), (390, 38950), (406, 38866), (408, 38848), (423, 38791), (424, 38788), (427, 38776), (470, 38638), (472, 38632), (475, 38617), (477, 38611), (486, 38578), (507, 38500), (513, 38467), (564, 38326), (582, 38269), (586, 38245), (587, 38239), (597, 38170), (607, 38107), (623, 38041), (628, 38020), (635, 38002), (650, 37945), (652, 37936), (678, 37828), (680, 37819), (683, 37807), (686, 37786), (697, 37756), (706, 37729), (727, 37663), (729, 37654), (733, 37642), (763, 37555), (778, 37531), (797, 37483), (843, 37339), (865, 37264), (911, 37090), (920, 37054), (935, 37006), (946, 36973),

Gene: Ngannou_206 Start: 111359, Stop: 114754, Start Num: 70

Candidate Starts for Ngannou_206:

(Start: 25 @111266 has 44 MA's), (Start: 28 @111272 has 6 MA's), (Start: 32 @111284 has 8 MA's), (Start: 37 @111293 has 1 MA's), (Start: 70 @111359 has 164 MA's), (87, 111434), (107, 111548), (115, 111572), (136, 111632), (165, 111743), (173, 111782), (180, 111806), (188, 111848), (214, 111947), (224, 111989), (225, 111995), (230, 112007), (238, 112070), (251, 112130), (252, 112133), (260, 112160), (272, 112202), (292, 112265), (346, 112385), (353, 112421), (358, 112439), (361, 112454), (375, 112571), (381, 112610), (397, 112730), (405, 112772), (414, 112817), (416, 112826), (429, 112877), (441, 112919), (462, 112985), (465, 112994), (466, 112997), (468, 113003), (469, 113006), (470, 113015), (472, 113021), (475, 113036), (502, 113123), (532, 113228), (547, 113282), (562, 113369), (568, 113399), (578, 113429), (585, 113462), (587, 113471), (598, 113543), (602, 113573), (627, 113690), (637, 113735), (647, 113777), (682, 113921), (702, 113981), (735, 114083), (773, 114170), (775, 114173), (783, 114191), (794, 114227), (797, 114230), (824, 114290), (829, 114308), (858, 114404), (870, 114434), (874, 114452), (884, 114482), (918, 114575), (920, 114590), (949, 114671), (950, 114677), (953, 114689),

Gene: NiceHouse_90 Start: 64900, Stop: 68652, Start Num: 75

Candidate Starts for NiceHouse_90:

(Start: 75 @64900 has 2 MA's), (82, 64942), (170, 65314), (173, 65326), (202, 65425), (217, 65455), (220, 65470), (229, 65503), (230, 65506), (237, 65563), (240, 65581), (245, 65605), (250, 65629), (264, 65668), (266, 65683), (268, 65689), (271, 65695), (288, 65755), (311, 65824), (333, 65881), (345, 65917), (348, 65938), (375, 66073), (383, 66148), (402, 66256), (429, 66379), (465, 66457), (469, 66469), (475, 66499), (479, 66520), (504, 66613), (505, 66619), (509, 66637), (534, 66703), (539, 66721), (554, 66751), (560, 66778), (571, 66823), (608, 67009), (612, 67024), (615, 67036), (676, 67279), (682, 67306), (683, 67312), (753, 67564), (759, 67588), (768, 67612), (782, 67651), (803, 67708), (808, 67714), (817, 67735), (819, 67744), (831, 67798), (836, 67813), (841, 67825), (857, 67888), (858, 67894), (875, 67945), (885, 67972), (930, 68137), (934, 68149), (979, 68308), (987, 68332), (990, 68353), (994, 68371), (996, 68398), (997, 68401), (999, 68422), (1001, 68491), (1002, 68494), (1006, 68590), (1007, 68596), (1008, 68620), (1009, 68626),

Gene: Nidhogg_210 Start: 113906, Stop: 117301, Start Num: 70

Candidate Starts for Nidhogg_210:

(Start: 25 @113813 has 44 MA's), (Start: 28 @113819 has 6 MA's), (Start: 32 @113831 has 8 MA's), (Start: 37 @113840 has 1 MA's), (Start: 70 @113906 has 164 MA's), (87, 113981), (107, 114095), (115, 114119), (136, 114179), (165, 114290), (173, 114329), (180, 114353), (188, 114395), (214, 114494), (224, 114536), (225, 114542), (230, 114554), (238, 114617), (251, 114677), (252, 114680), (260, 114707), (272, 114749), (292, 114812), (346, 114932), (353, 114968), (358, 114986), (361, 115001), (375, 115118), (381, 115157), (397, 115277), (405, 115319), (414, 115364), (416, 115373), (429, 115424), (441, 115466), (462, 115532), (465, 115541), (466, 115544), (468, 115550), (469, 115553), (470, 115562), (472, 115568), (475, 115583), (502, 115670), (532, 115775), (547, 115829), (562, 115916), (568, 115946), (578, 115976), (585, 116009), (587, 116018), (598, 116090), (602, 116120), (627, 116237), (637, 116282), (647, 116324), (682, 116468), (702, 116528), (735, 116630), (773, 116717), (775, 116720), (783, 116738), (794, 116774), (797, 116777), (824, 116837), (829, 116855), (858, 116951), (870, 116981), (874, 116999), (884, 117029), (918, 117122), (920, 117137), (949, 117218), (950, 117224), (953, 117236),

Gene: Nilo_76 Start: 55918, Stop: 58230, Start Num: 293

Candidate Starts for Nilo_76:

(Start: 293 @55918 has 12 MA's), (340, 56014), (347, 56053), (358, 56104), (359, 56107), (361, 56119), (370, 56149), (375, 56197), (380, 56233), (420, 56467), (428, 56500), (456, 56566), (476, 56644), (479, 56662), (517, 56809), (521, 56827), (533, 56845), (558, 56917), (559, 56920), (563, 56944), (566, 56959), (577, 56989), (637, 57262), (649, 57304), (651, 57310), (653, 57322), (666, 57364), (673, 57394), (675, 57406), (687, 57466), (691, 57484), (693, 57490), (706, 57532), (715, 57559), (727, 57595), (834, 57718), (835, 57721), (845, 57757), (878, 57856), (891, 57883), (892, 57889), (900, 57919), (926, 58012), (938, 58048), (940, 58054), (957, 58111), (961, 58126), (965, 58138), (969, 58156),

Gene: NoodleTree_215 Start: 113813, Stop: 117208, Start Num: 70

Candidate Starts for NoodleTree_215:

(Start: 25 @113720 has 44 MA's), (Start: 28 @113726 has 6 MA's), (Start: 32 @113738 has 8 MA's), (Start: 37 @113747 has 1 MA's), (Start: 70 @113813 has 164 MA's), (87, 113888), (107, 114002), (115, 114026), (136, 114086), (165, 114197), (173, 114236), (180, 114260), (188, 114302), (214, 114401), (224, 114443), (225, 114449), (230, 114461), (238, 114524), (251, 114584), (252, 114587), (260, 114614), (272, 114656), (292, 114719), (353, 114875), (358, 114893), (361, 114908), (375, 115025), (381, 115064), (397, 115184), (405, 115226), (414, 115271), (416, 115280), (429, 115331), (441, 115373), (462, 115439), (465, 115448), (466, 115451), (468, 115457), (469, 115460), (470, 115469), (472, 115475), (475, 115490), (502, 115577), (532, 115682), (547, 115736), (562, 115823), (568, 115853), (578, 115883), (585, 115916), (587, 115925), (598, 115997), (602, 116027), (627, 116144), (637, 116189), (647, 116231), (682, 116375), (702, 116435), (735, 116537), (773, 116624), (775, 116627), (783, 116645), (794, 116681), (797, 116684), (824, 116744), (829, 116762), (858, 116858), (870, 116888), (874, 116906), (884, 116936), (918, 117029), (920, 117044), (949, 117125), (950, 117131), (953, 117143),

Gene: NootNoot_75 Start: 57480, Stop: 60764, Start Num: 72

Candidate Starts for NootNoot_75:

(Start: 72 @57480 has 63 MA's), (82, 57525), (88, 57555), (91, 57573), (Start: 92 @57579 has 7 MA's), (103, 57645), (160, 57858), (163, 57864), (185, 57960), (217, 58038), (236, 58143), (249, 58206), (250, 58212), (264, 58251), (298, 58368), (333, 58467), (360, 58578), (369, 58608), (373, 58647), (412, 58890), (472, 59034), (475, 59049), (501, 59145), (502, 59151), (505, 59175), (520, 59235), (546, 59298), (554, 59307), (570, 59379), (586, 59442), (598, 59514), (608, 59568), (611, 59577), (613, 59586), (615, 59595), (617, 59601), (637, 59682), (666, 59781), (678, 59844), (698, 59913), (702, 59925), (758, 60111), (766, 60129), (805, 60225), (819, 60258), (832, 60309), (845, 60354), (865, 60420), (874, 60450), (882, 60468), (893, 60504), (904, 60549), (906, 60558), (909, 60579), (918, 60600), (933, 60648), (938, 60663),

Gene: NorManre_84 Start: 53277, Stop: 56585, Start Num: 81

Candidate Starts for NorManre_84:

(Start: 81 @53277 has 4 MA's), (Start: 85 @53304 has 1 MA's), (Start: 92 @53340 has 7 MA's), (97, 53385), (107, 53427), (176, 53688), (207, 53790), (216, 53823), (234, 53919), (303, 54189), (305, 54198), (340, 54306), (348, 54351), (358, 54393), (380, 54525), (381, 54528), (382, 54558), (385, 54579), (397, 54648), (407, 54702), (431, 54801), (436, 54816), (456, 54858), (505, 55032), (511, 55065), (521, 55083), (533, 55101), (546, 55146), (548, 55149), (577, 55245), (586, 55287), (588, 55299), (593, 55335), (634, 55515), (645, 55557), (653, 55593), (668, 55647), (673, 55665), (692, 55761), (695, 55773), (800, 55968), (837, 56052), (867, 56157), (873, 56172), (887, 56208), (891, 56220), (892, 56226), (893, 56229), (900, 56256), (911, 56301), (948, 56409), (960, 56454), (968, 56478), (977, 56514),

Gene: Norm_209 Start: 113815, Stop: 117210, Start Num: 70

Candidate Starts for Norm_209:

(Start: 18 @113692 has 5 MA's), (Start: 25 @113722 has 44 MA's), (Start: 28 @113728 has 6 MA's), (Start: 32 @113740 has 8 MA's), (Start: 37 @113749 has 1 MA's), (Start: 70 @113815 has 164 MA's), (87, 113890), (107, 114004), (115, 114028), (136, 114088), (165, 114199), (173, 114238), (180, 114262), (188, 114304), (214, 114403), (224, 114445), (225, 114451), (230, 114463), (238, 114526), (251, 114586), (252, 114589), (260, 114616), (272, 114658), (292, 114721), (346, 114841), (353, 114877), (358, 114895), (361, 114910), (375, 115027), (381, 115066), (397, 115186), (405, 115228), (414, 115273), (416, 115282), (429, 115333), (441, 115375), (462, 115441), (465, 115450), (466, 115453), (468, 115459), (469, 115462), (470, 115471), (472, 115477), (475, 115492), (502, 115579), (532, 115684), (547, 115738), (562, 115825), (568, 115855), (578, 115885), (585, 115918), (587, 115927), (598, 115999), (602, 116029), (627, 116146), (637, 116191), (647, 116233), (682, 116377), (702, 116437), (735, 116539), (773, 116626), (775, 116629), (783, 116647), (794, 116683), (797, 116686), (824, 116746), (829, 116764), (858, 116860), (870, 116890), (874, 116908), (884, 116938), (918, 117031), (920, 117046), (949, 117127), (950, 117133), (953, 117145),

Gene: NosilaM_62 Start: 48632, Stop: 45330, Start Num: 76

Candidate Starts for NosilaM_62:

(Start: 76 @48632 has 69 MA's), (Start: 92 @48536 has 7 MA's), (127, 48383), (130, 48374), (163, 48251), (207, 48092), (209, 48086), (215, 48062), (235, 47954), (262, 47843), (318, 47717), (358, 47546), (367, 47504), (374, 47453), (378, 47426), (380, 47411), (401, 47273), (411, 47222), (429, 47141), (461, 47075), (476, 47018), (494, 46958), (505, 46907), (533, 46838), (546, 46793), (592, 46601), (598, 46559), (599, 46550), (607, 46508), (608, 46505), (610, 46499), (615, 46481), (639, 46385), (653, 46331), (692, 46178), (711, 46118), (719, 46103), (762, 45974), (800, 45896), (825, 45836), (832, 45815), (833, 45812), (839, 45794), (863, 45710), (888, 45650), (889, 45647), (896, 45623), (913, 45554), (980, 45341),

Gene: Nova_66 Start: 50242, Stop: 53544, Start Num: 27

Candidate Starts for Nova_66:

(Start: 27 @50242 has 19 MA's), (Start: 64 @50329 has 3 MA's), (66, 50335), (Start: 73 @50344 has 22 MA's), (Start: 92 @50440 has 7 MA's), (130, 50596), (154, 50683), (155, 50686), (166, 50737), (234, 51001), (241, 51040), (258, 51112), (262, 51121), (283, 51196), (315, 51262), (317, 51268), (333, 51322), (340, 51340), (349, 51391), (350, 51394), (357, 51424), (373, 51508), (374, 51517), (378, 51544), (380, 51559), (407, 51736), (408, 51745), (436, 51850), (470, 51931), (485, 51991), (505, 52066), (511, 52099), (515, 52105), (528, 52126), (533, 52135), (546, 52180), (566, 52249), (571, 52264), (588, 52333), (598, 52396), (605, 52429), (606, 52432), (617, 52483), (636, 52558), (668, 52681), (673, 52699), (691, 52777), (692, 52780), (695, 52792), (710, 52837), (718, 52858), (722, 52870), (729, 52900), (738, 52921), (802, 52993), (837, 53050), (865, 53149), (891, 53215), (915, 53305), (925, 53335), (926, 53338), (936, 53368), (950, 53413), (961, 53455), (969, 53485), (973, 53497), (977, 53512), (980, 53521),

Gene: NovaSharks_80 Start: 50500, Stop: 53745, Start Num: 92

Candidate Starts for NovaSharks_80:

(Start: 92 @50500 has 7 MA's), (97, 50545), (107, 50587), (176, 50848), (216, 50983), (234, 51079), (303, 51349), (305, 51358), (340, 51466), (348, 51511), (358, 51553), (372, 51631), (380, 51685), (381, 51688), (382, 51718), (397, 51808), (407, 51862), (431, 51961), (436, 51976), (456, 52018), (505, 52192), (511, 52225), (521, 52243), (533, 52261), (546, 52306), (548, 52309), (577, 52405), (586, 52447), (588, 52459), (593, 52495), (634, 52675), (645, 52717), (653, 52753), (666, 52795), (668, 52807), (673, 52825), (692, 52921), (695, 52933), (800, 53128), (837, 53212), (867, 53317), (873, 53332), (878, 53347), (887, 53368), (891, 53380), (892, 53386), (893, 53389), (900, 53416), (911, 53461), (948, 53569), (960, 53614), (968, 53638), (977, 53674),

Gene: NovumRegina_60 Start: 48485, Stop: 45174, Start Num: 76

Candidate Starts for NovumRegina_60:

(5, 48728), (Start: 76 @48485 has 69 MA's), (88, 48413), (Start: 92 @48389 has 7 MA's), (97, 48344), (127, 48236), (130, 48227), (163, 48104), (207, 47945), (209, 47939), (215, 47915), (235, 47807), (241, 47777), (257, 47708), (318, 47570), (322, 47552), (358, 47399), (367, 47357), (378, 47279), (380, 47264), (401, 47126), (461, 46928), (475, 46874), (476, 46871), (494, 46811), (505, 46760), (533, 46691), (546, 46646), (599, 46406), (607, 46364), (608, 46361), (610, 46355), (615, 46337), (639, 46241), (653, 46187), (689, 46043), (692, 46034), (719, 45959), (744, 45884), (762, 45830), (784, 45788), (800, 45740), (832, 45659), (839, 45638), (866, 45548), (878, 45518), (888, 45494), (889, 45491), (945, 45308), (961, 45251),

Gene: NuevoMundo_212 Start: 115367, Stop: 118762, Start Num: 70

Candidate Starts for NuevoMundo_212:

(Start: 25 @115274 has 44 MA's), (Start: 28 @115280 has 6 MA's), (Start: 32 @115292 has 8 MA's), (Start: 37 @115301 has 1 MA's), (Start: 70 @115367 has 164 MA's), (87, 115442), (107, 115556), (115, 115580), (136, 115640), (165, 115751), (173, 115790), (180, 115814), (188, 115856), (214, 115955), (224, 115997), (225, 116003), (230, 116015), (238, 116078), (251, 116138), (252, 116141), (260, 116168), (272, 116210), (292, 116273), (353, 116429), (358, 116447), (361, 116462), (375, 116579), (381, 116618), (397, 116738), (405, 116780), (414, 116825), (416, 116834), (429, 116885), (441, 116927), (462, 116993), (465, 117002), (466, 117005), (468, 117011), (469, 117014), (470, 117023), (472, 117029), (475, 117044), (502, 117131), (532, 117236), (547, 117290), (562, 117377), (568, 117407), (578, 117437), (585, 117470), (587, 117479), (598, 117551), (602, 117581), (627, 117698), (637, 117743), (647, 117785), (682, 117929), (702, 117989), (735, 118091), (773, 118178), (775, 118181), (783, 118199), (794, 118235), (797, 118238), (824, 118298), (829, 118316), (858, 118412), (870, 118442), (874, 118460), (884, 118490), (918, 118583), (920, 118598), (949, 118679), (950, 118685), (953, 118697),

Gene: Oaker_77 Start: 56089, Stop: 59412, Start Num: 54

Candidate Starts for Oaker_77:

(Start: 54 @56089 has 1 MA's), (Start: 76 @56116 has 69 MA's), (88, 56188), (Start: 92 @56212 has 7 MA's), (95, 56245), (130, 56380), (156, 56473), (161, 56491), (172, 56539), (190, 56599), (234, 56791), (297, 57025), (322, 57082), (338, 57136), (348, 57181), (354, 57208), (361, 57238), (380, 57361), (383, 57400), (389, 57442), (403, 57520), (407, 57538), (411, 57556), (434, 57643), (476, 57799), (499, 57883), (512, 57961), (519, 57982), (520, 57991), (524, 57997), (530, 58006), (556, 58078), (559, 58093), (566, 58132), (570, 58144), (591, 58237), (592, 58243), (600, 58291), (608, 58333), (648, 58483), (651, 58495), (673, 58579), (705, 58720), (747, 58825), (833, 58924), (835, 58933), (857, 59011), (872, 59050), (874, 59065), (893, 59113), (921, 59209), (926, 59227), (935, 59254), (951, 59302), (959, 59332), (960, 59335), (965, 59350), (973, 59380), (975, 59389), (977, 59395), (978, 59398),

Gene: Oliynyk_55 Start: 40726, Stop: 37247, Start Num: 70

Candidate Starts for Oliynyk_55:

(Start: 37 @40795 has 1 MA's), (Start: 70 @40726 has 164 MA's), (87, 40654), (Start: 92 @40627 has 7 MA's), (94, 40612), (129, 40450), (135, 40423), (137, 40417), (159, 40327), (164, 40312), (176, 40258), (177, 40255), (201, 40159), (229, 40081), (256, 39934), (270, 39895), (282, 39850), (Start: 291 @39829 has 6 MA's), (296, 39814), (325, 39772), (330, 39760), (349, 39694), (352, 39682), (367, 39619), (383, 39490), (384, 39481), (390, 39445), (406, 39361), (408, 39343), (423, 39286), (424, 39283), (427, 39271), (470, 39133), (472, 39127), (475, 39112), (477, 39106), (489, 39067), (507, 38995), (513, 38962), (560, 38845), (564, 38821), (582, 38764), (586, 38740), (587, 38734), (597, 38665), (607, 38602), (623, 38536), (628, 38515), (635, 38497), (650, 38440), (652, 38431), (678, 38323), (680, 38314), (683, 38302), (686, 38281), (697, 38251), (706, 38224), (727, 38158), (729, 38149), (733, 38137), (763, 38050), (778, 38026), (797, 37978), (843, 37834), (865, 37759), (911, 37585), (920, 37549), (935, 37501), (946, 37468),

Gene: Onyinye_84 Start: 57643, Stop: 59931, Start Num: 293

Candidate Starts for Onyinye_84:

(253, 57520), (Start: 293 @57643 has 12 MA's), (309, 57676), (313, 57682), (340, 57772), (346, 57805), (351, 57829), (357, 57856), (373, 57940), (374, 57949), (375, 57952), (380, 57991), (381, 57994), (385, 58045), (399, 58123), (401, 58135), (470, 58363), (475, 58384), (494, 58447), (499, 58459), (511, 58531), (515, 58537), (530, 58561), (533, 58567), (539, 58582), (544, 58597), (548, 58615), (558, 58639), (566, 58681), (579, 58720), (586, 58753), (617, 58915), (619, 58924), (653, 59059), (664, 59086), (673, 59131), (701, 59245), (722, 59305), (853, 59521), (887, 59608), (889, 59611), (900, 59653), (951, 59818), (958, 59848), (972, 59896), (975, 59908), (980, 59923),

Gene: Oogie_96 Start: 71972, Stop: 74785, Start Num: 59

Candidate Starts for Oogie_96:

(Start: 48 @71957 has 1 MA's), (Start: 56 @71969 has 1 MA's), (Start: 59 @71972 has 8 MA's), (87, 72065), (95, 72125), (134, 72275), (135, 72278), (137, 72284), (148, 72326), (161, 72383), (166, 72413), (167, 72416), (183, 72479), (188, 72500), (189, 72503), (196, 72530), (219, 72620), (229, 72656), (236, 72713), (238, 72722), (273, 72854), (349, 73019), (353, 73037), (357, 73052), (359, 73058), (361, 73070), (369, 73097), (370, 73100), (377, 73160), (378, 73169), (379, 73172), (381, 73184), (384, 73229), (396, 73298), (399, 73322), (433, 73478), (439, 73496), (443, 73520), (448, 73538), (476, 73634), (487, 73676), (502, 73718), (503, 73727), (506, 73745), (507, 73751), (511, 73775), (512, 73781), (513, 73784), (520, 73802), (522, 73805), (560, 73898), (570, 73943), (572, 73949), (580, 73973), (581, 73976), (583, 73985), (584, 73991), (586, 74003), (605, 74120), (607, 74138), (608, 74141), (611, 74150), (640, 74264), (643, 74279), (678, 74426), (681, 74438), (683, 74444), (703, 74510), (708, 74528), (712, 74540), (714, 74549), (748, 74663), (754, 74675), (760, 74690), (791, 74765), (794, 74774),

Gene: OtterstedtS21_79 Start: 52012, Stop: 55257, Start Num: 92

Candidate Starts for OtterstedtS21_79:

(Start: 85 @51976 has 1 MA's), (Start: 92 @52012 has 7 MA's), (97, 52057), (107, 52099), (176, 52360), (207, 52462), (216, 52495), (234, 52591), (303, 52861), (305, 52870), (340, 52978), (348, 53023), (358, 53065), (380, 53197), (381, 53200), (382, 53230), (397, 53320), (407, 53374), (431, 53473), (436, 53488), (456, 53530), (505, 53704), (511, 53737), (521, 53755), (523, 53758), (533, 53773), (546, 53818), (548, 53821), (577, 53917), (586, 53959), (588, 53971), (593, 54007), (634, 54187), (645, 54229), (653, 54265), (668, 54319), (673, 54337), (692, 54433), (695, 54445), (800, 54640), (837, 54724), (867, 54829), (873, 54844), (887, 54880), (891, 54892), (892, 54898), (893, 54901), (900, 54928), (911, 54973), (948, 55081), (960, 55126), (968, 55150), (977, 55186),

Gene: Outis_61 Start: 48867, Stop: 45550, Start Num: 76

Candidate Starts for Outis_61:

(Start: 76 @48867 has 69 MA's), (84, 48810), (Start: 92 @48771 has 7 MA's), (127, 48618), (130, 48609), (163, 48486), (207, 48327), (209, 48321), (215, 48297), (235, 48189), (262, 48078), (318, 47952), (358, 47781), (367, 47739), (372, 47700), (378, 47661), (380, 47646), (401, 47508), (429,

47376), (461, 47310), (476, 47253), (494, 47193), (505, 47142), (533, 47073), (546, 47028), (599, 46785), (607, 46743), (608, 46740), (610, 46734), (615, 46716), (639, 46620), (653, 46566), (692, 46413), (708, 46362), (711, 46353), (762, 46209), (795, 46131), (800, 46116), (825, 46056), (832, 46035), (839, 46014), (850, 45966), (884, 45882), (888, 45870), (889, 45867), (913, 45774), (971, 45591), (980, 45561),

Gene: OverHedge_56 Start: 41131, Stop: 43434, Start Num: 286

Candidate Starts for OverHedge_56:

(Start: 286 @41131 has 29 MA's), (Start: 291 @41137 has 6 MA's), (328, 41215), (346, 41287), (350, 41308), (358, 41341), (361, 41356), (363, 41374), (377, 41449), (380, 41473), (383, 41512), (390, 41557), (393, 41569), (407, 41650), (436, 41764), (440, 41776), (472, 41851), (476, 41869), (496, 41947), (499, 41953), (501, 41962), (506, 41995), (511, 42025), (515, 42031), (528, 42052), (533, 42061), (544, 42091), (564, 42166), (566, 42175), (576, 42199), (577, 42205), (578, 42211), (581, 42220), (598, 42322), (613, 42394), (619, 42418), (640, 42502), (666, 42592), (668, 42604), (673, 42622), (688, 42700), (689, 42706), (692, 42715), (702, 42748), (725, 42820), (846, 43000), (854, 43030), (876, 43093), (899, 43165), (940, 43288), (950, 43321), (963, 43366), (975, 43411), (977, 43417),

Gene: Ozzie_52 Start: 40340, Stop: 36861, Start Num: 70

Candidate Starts for Ozzie_52:

(Start: 70 @40340 has 164 MA's), (87, 40268), (Start: 92 @40241 has 7 MA's), (94, 40226), (129, 40064), (135, 40037), (137, 40031), (159, 39941), (164, 39926), (176, 39872), (177, 39869), (201, 39773), (229, 39695), (256, 39548), (270, 39509), (282, 39464), (Start: 291 @39443 has 6 MA's), (296, 39428), (325, 39386), (330, 39374), (349, 39308), (352, 39296), (367, 39233), (383, 39104), (384, 39095), (390, 39059), (406, 38975), (408, 38957), (423, 38900), (424, 38897), (427, 38885), (470, 38747), (472, 38741), (475, 38726), (477, 38720), (486, 38687), (507, 38609), (513, 38576), (564, 38435), (582, 38378), (586, 38354), (587, 38348), (597, 38279), (607, 38216), (623, 38150), (628, 38129), (635, 38111), (650, 38054), (652, 38045), (678, 37937), (680, 37928), (683, 37916), (686, 37895), (697, 37865), (706, 37838), (727, 37772), (729, 37763), (733, 37751), (763, 37664), (778, 37640), (797, 37592), (843, 37448), (865, 37373), (911, 37199), (920, 37163), (935, 37115), (946, 37082),

Gene: OzzyJ_56 Start: 42394, Stop: 38909, Start Num: 70

Candidate Starts for OzzyJ_56:

(Start: 37 @42463 has 1 MA's), (Start: 70 @42394 has 164 MA's), (Start: 85 @42331 has 1 MA's), (87, 42322), (93, 42286), (111, 42187), (122, 42154), (129, 42118), (147, 42049), (159, 41995), (177, 41923), (185, 41887), (201, 41827), (256, 41602), (270, 41563), (278, 41536), (282, 41518), (Start: 291 @41497 has 6 MA's), (296, 41482), (325, 41440), (349, 41362), (352, 41350), (382, 41164), (383, 41158), (390, 41113), (406, 41029), (408, 41011), (423, 40954), (424, 40951), (427, 40939), (470, 40801), (472, 40795), (475, 40780), (477, 40774), (486, 40741), (507, 40663), (513, 40630), (564, 40489), (586, 40408), (587, 40402), (597, 40333), (604, 40291), (607, 40270), (613, 40249), (623, 40204), (650, 40108), (652, 40099), (654, 40093), (678, 39991), (680, 39982), (683, 39970), (686, 39949), (697, 39919), (706, 39892), (727, 39826), (729, 39817), (733, 39805), (763, 39718), (827, 39550), (843, 39502), (877, 39391), (883, 39370), (911, 39253), (914, 39244), (920, 39217), (935, 39169), (946, 39136), (982, 39004), (986, 38992),

Gene: PBI1_63 Start: 49783, Stop: 52983, Start Num: 73

Candidate Starts for PBI1_63:

(Start: 27 @49681 has 19 MA's), (Start: 64 @49768 has 3 MA's), (66, 49774), (Start: 73 @49783 has 22 MA's), (Start: 92 @49879 has 7 MA's), (130, 50035), (154, 50122), (155, 50125), (166, 50176), (234, 50440), (241, 50479), (258, 50551), (262, 50560), (283, 50635), (315, 50701), (317, 50707), (333, 50761), (340, 50779), (349, 50830), (350, 50833), (357, 50863), (373, 50947), (374, 50956), (378, 50983), (380, 50998), (407, 51175), (408, 51184), (436, 51289), (470, 51370), (485, 51430),

(505, 51505), (511, 51538), (515, 51544), (528, 51565), (533, 51574), (546, 51619), (566, 51688), (571, 51703), (588, 51772), (598, 51835), (605, 51868), (606, 51871), (617, 51922), (636, 51997), (668, 52120), (673, 52138), (691, 52216), (692, 52219), (695, 52231), (710, 52276), (718, 52297), (722, 52309), (729, 52339), (738, 52360), (802, 52432), (837, 52489), (865, 52588), (891, 52654), (915, 52744), (925, 52774), (926, 52777), (936, 52807), (950, 52852), (961, 52894), (969, 52924), (973, 52936), (977, 52951), (980, 52960),

Gene: PHTowN_51 Start: 38862, Stop: 35665, Start Num: 76

Candidate Starts for PHTowN_51:

(63, 38883), (Start: 76 @38862 has 69 MA's), (82, 38820), (Start: 92 @38766 has 7 MA's), (100, 38712), (117, 38643), (120, 38634), (123, 38625), (131, 38595), (140, 38562), (149, 38526), (157, 38484), (160, 38472), (173, 38418), (200, 38349), (205, 38310), (217, 38268), (221, 38247), (234, 38175), (242, 38133), (255, 38070), (256, 38067), (Start: 291 @37962 has 6 MA's), (294, 37953), (316, 37911), (320, 37896), (325, 37881), (358, 37755), (373, 37674), (378, 37638), (380, 37623), (381, 37620), (393, 37527), (408, 37437), (475, 37230), (483, 37197), (499, 37146), (511, 37074), (515, 37068), (533, 37038), (544, 37008), (565, 36927), (570, 36912), (594, 36798), (622, 36663), (665, 36519), (666, 36507), (668, 36495), (673, 36477), (689, 36384), (722, 36279), (740, 36222), (825, 36168), (833, 36144), (867, 36027), (925, 35856), (929, 35844), (936, 35823), (959, 35745), (961, 35739), (971, 35703), (975, 35688),

Gene: PLOT_66 Start: 49805, Stop: 53005, Start Num: 73

Candidate Starts for PLOT_66:

(Start: 27 @49703 has 19 MA's), (Start: 64 @49790 has 3 MA's), (Start: 73 @49805 has 22 MA's), (Start: 92 @49901 has 7 MA's), (130, 50057), (154, 50144), (155, 50147), (166, 50198), (234, 50462), (241, 50501), (258, 50573), (262, 50582), (283, 50657), (315, 50723), (317, 50729), (333, 50783), (340, 50801), (349, 50852), (350, 50855), (357, 50885), (373, 50969), (374, 50978), (378, 51005), (380, 51020), (407, 51197), (408, 51206), (436, 51311), (470, 51392), (505, 51527), (511, 51560), (515, 51566), (528, 51587), (533, 51596), (546, 51641), (566, 51710), (571, 51725), (578, 51746), (588, 51794), (598, 51857), (605, 51890), (606, 51893), (607, 51908), (617, 51944), (636, 52019), (668, 52142), (673, 52160), (691, 52238), (692, 52241), (695, 52253), (710, 52298), (718, 52319), (722, 52331), (729, 52361), (738, 52382), (802, 52454), (837, 52511), (865, 52610), (891, 52676), (915, 52766), (925, 52796), (926, 52799), (936, 52829), (950, 52874), (951, 52877), (961, 52916), (969, 52946), (973, 52958), (977, 52973), (980, 52982),

Gene: PacManQ_79 Start: 58543, Stop: 61827, Start Num: 72

Candidate Starts for PacManQ_79:

(Start: 72 @58543 has 63 MA's), (82, 58588), (88, 58618), (91, 58636), (Start: 92 @58642 has 7 MA's), (160, 58921), (185, 59023), (217, 59101), (236, 59206), (249, 59269), (250, 59275), (264, 59314), (298, 59431), (329, 59515), (360, 59641), (369, 59671), (373, 59710), (374, 59719), (405, 59917), (472, 60097), (500, 60202), (501, 60208), (502, 60214), (520, 60298), (536, 60328), (554, 60370), (560, 60397), (566, 60430), (570, 60442), (586, 60505), (598, 60577), (608, 60631), (611, 60640), (613, 60649), (615, 60658), (617, 60664), (678, 60907), (698, 60976), (702, 60988), (737, 61093), (805, 61288), (819, 61321), (832, 61372), (844, 61411), (845, 61417), (865, 61483), (882, 61531), (893, 61567), (904, 61612), (906, 61621), (918, 61663), (932, 61708), (933, 61711), (938, 61726),

Gene: Pakusa_93 Start: 69747, Stop: 72575, Start Num: 48

Candidate Starts for Pakusa_93:

(Start: 48 @69747 has 1 MA's), (Start: 56 @69759 has 1 MA's), (Start: 59 @69762 has 8 MA's), (87, 69855), (95, 69915), (134, 70065), (135, 70068), (137, 70074), (161, 70173), (166, 70203), (167, 70206), (183, 70269), (188, 70290), (189, 70293), (196, 70320), (225, 70437), (229, 70446), (236, 70503), (238, 70512), (254, 70578), (273, 70644), (349, 70809), (353, 70827), (357, 70842), (359, 70848), (361, 70860), (369, 70887), (370, 70890), (377, 70950), (378, 70959), (379, 70962), (381,

70974), (384, 71019), (396, 71088), (399, 71112), (433, 71268), (439, 71286), (443, 71310), (448, 71328), (476, 71424), (487, 71466), (491, 71472), (502, 71508), (503, 71517), (506, 71535), (507, 71541), (511, 71565), (512, 71571), (513, 71574), (520, 71592), (522, 71595), (560, 71688), (570, 71733), (572, 71739), (580, 71763), (581, 71766), (583, 71775), (584, 71781), (586, 71793), (605, 71910), (607, 71928), (608, 71931), (611, 71940), (640, 72054), (643, 72069), (678, 72216), (681, 72228), (683, 72234), (692, 72267), (703, 72300), (708, 72318), (712, 72330), (714, 72339), (748, 72453), (754, 72465), (760, 72480), (791, 72555), (794, 72564),

Gene: Papyrus_74 Start: 55529, Stop: 57841, Start Num: 293

Candidate Starts for Papyrus_74:

(Start: 293 @55529 has 12 MA's), (340, 55625), (347, 55664), (358, 55715), (359, 55718), (361, 55730), (370, 55760), (375, 55808), (380, 55844), (420, 56078), (428, 56111), (456, 56177), (476, 56255), (479, 56273), (517, 56420), (521, 56438), (533, 56456), (558, 56528), (559, 56531), (563, 56555), (566, 56570), (577, 56600), (583, 56624), (637, 56873), (649, 56915), (651, 56921), (653, 56933), (666, 56975), (673, 57005), (675, 57017), (687, 57077), (693, 57101), (706, 57143), (715, 57170), (727, 57206), (834, 57329), (835, 57332), (845, 57368), (878, 57467), (891, 57494), (892, 57500), (900, 57530), (938, 57659), (940, 57665), (957, 57722), (961, 57737), (965, 57749), (969, 57767), (975, 57788),

Gene: Paradiddles_75 Start: 57744, Stop: 61028, Start Num: 72

Candidate Starts for Paradiddles_75:

(Start: 72 @57744 has 63 MA's), (82, 57789), (88, 57819), (91, 57837), (Start: 92 @57843 has 7 MA's), (103, 57909), (160, 58122), (163, 58128), (185, 58224), (217, 58302), (236, 58407), (249, 58470), (250, 58476), (264, 58515), (298, 58632), (333, 58731), (360, 58842), (369, 58872), (373, 58911), (412, 59154), (472, 59298), (475, 59313), (500, 59403), (501, 59409), (502, 59415), (505, 59439), (520, 59499), (546, 59562), (554, 59571), (570, 59643), (586, 59706), (598, 59778), (608, 59832), (611, 59841), (613, 59850), (615, 59859), (617, 59865), (637, 59946), (666, 60045), (678, 60108), (698, 60177), (702, 60189), (758, 60375), (766, 60393), (805, 60489), (819, 60522), (832, 60573), (844, 60612), (845, 60618), (865, 60684), (874, 60714), (882, 60732), (893, 60768), (904, 60813), (906, 60822), (909, 60843), (918, 60864), (933, 60912), (938, 60927),

Gene: ParkTD_208 Start: 113377, Stop: 116772, Start Num: 70

Candidate Starts for ParkTD_208:

(Start: 25 @113284 has 44 MA's), (Start: 28 @113290 has 6 MA's), (Start: 32 @113302 has 8 MA's), (Start: 37 @113311 has 1 MA's), (Start: 70 @113377 has 164 MA's), (87, 113452), (107, 113566), (115, 113590), (136, 113650), (165, 113761), (173, 113800), (180, 113824), (188, 113866), (214, 113965), (224, 114007), (225, 114013), (230, 114025), (238, 114088), (251, 114148), (252, 114151), (260, 114178), (272, 114220), (292, 114283), (346, 114403), (353, 114439), (358, 114457), (361, 114472), (375, 114589), (381, 114628), (397, 114748), (405, 114790), (414, 114835), (416, 114844), (429, 114895), (441, 114937), (462, 115003), (465, 115012), (466, 115015), (468, 115021), (469, 115024), (470, 115033), (472, 115039), (475, 115054), (502, 115141), (532, 115246), (547, 115300), (562, 115387), (568, 115417), (578, 115447), (585, 115480), (587, 115489), (598, 115561), (602, 115591), (627, 115708), (637, 115753), (647, 115795), (682, 115939), (702, 115999), (735, 116101), (773, 116188), (775, 116191), (783, 116209), (794, 116245), (797, 116248), (824, 116308), (829, 116326), (858, 116422), (870, 116452), (874, 116470), (884, 116500), (918, 116593), (920, 116608), (949, 116689), (950, 116695), (953, 116707),

Gene: ParvusTarda_77 Start: 51186, Stop: 54527, Start Num: 73

Candidate Starts for ParvusTarda_77:

(46, 51138), (Start: 73 @51186 has 22 MA's), (Start: 85 @51246 has 1 MA's), (Start: 92 @51282 has 7 MA's), (97, 51327), (107, 51369), (176, 51630), (207, 51732), (216, 51765), (234, 51861), (303, 52131), (305, 52140), (340, 52248), (348, 52293), (358, 52335), (380, 52467), (381, 52470), (382, 52500), (385, 52521), (397, 52590), (407, 52644), (431, 52743), (436, 52758), (505, 52974), (511,

53007), (521, 53025), (533, 53043), (546, 53088), (548, 53091), (577, 53187), (586, 53229), (588, 53241), (593, 53277), (634, 53457), (645, 53499), (653, 53535), (668, 53589), (673, 53607), (692, 53703), (695, 53715), (800, 53910), (837, 53994), (867, 54099), (873, 54114), (887, 54150), (891, 54162), (892, 54168), (893, 54171), (900, 54198), (911, 54243), (948, 54351), (960, 54396), (968, 54420), (977, 54456),

Gene: Patelgo_60 Start: 49984, Stop: 53274, Start Num: 72

Candidate Starts for Patelgo_60:

(Start: 72 @49984 has 63 MA's), (79, 49999), (88, 50056), (91, 50074), (Start: 92 @50080 has 7 MA's), (142, 50290), (160, 50359), (163, 50365), (166, 50389), (175, 50419), (213, 50533), (217, 50539), (219, 50551), (236, 50644), (249, 50707), (250, 50713), (264, 50752), (290, 50842), (333, 50968), (360, 51079), (373, 51148), (377, 51175), (461, 51496), (472, 51535), (498, 51634), (501, 51646), (502, 51652), (505, 51676), (507, 51685), (513, 51718), (520, 51736), (546, 51799), (554, 51808), (568, 51874), (570, 51880), (586, 51943), (598, 52015), (608, 52069), (611, 52078), (613, 52087), (615, 52096), (617, 52102), (651, 52228), (668, 52294), (681, 52354), (682, 52357), (698, 52414), (704, 52432), (724, 52495), (739, 52537), (749, 52585), (811, 52735), (829, 52804), (832, 52810), (865, 52921), (869, 52930), (874, 52951), (896, 53014), (918, 53101), (934, 53152), (938, 53164), (954, 53218),

Gene: Patience_91 Start: 58279, Stop: 61512, Start Num: 76

Candidate Starts for Patience_91:

(Start: 57 @58252 has 1 MA's), (Start: 76 @58279 has 69 MA's), (Start: 92 @58375 has 7 MA's), (130, 58540), (162, 58654), (184, 58738), (201, 58789), (234, 58954), (375, 59452), (380, 59497), (383, 59536), (422, 59740), (444, 59821), (470, 59881), (482, 59932), (505, 60028), (507, 60037), (511, 60061), (512, 60067), (520, 60097), (524, 60103), (566, 60235), (567, 60238), (570, 60247), (583, 60289), (586, 60307), (608, 60439), (673, 60685), (709, 60835), (732, 60892), (747, 60934), (761, 60958), (837, 61027), (891, 61195), (915, 61285), (935, 61357), (958, 61432),

Gene: Patio_62 Start: 48881, Stop: 45567, Start Num: 76

Candidate Starts for Patio_62:

(1, 49133), (10, 49046), (16, 49019), (Start: 76 @48881 has 69 MA's), (Start: 92 @48785 has 7 MA's), (127, 48632), (130, 48623), (163, 48500), (207, 48341), (209, 48335), (235, 48203), (241, 48173), (249, 48134), (262, 48092), (284, 48011), (318, 47966), (358, 47795), (367, 47753), (378, 47675), (380, 47660), (401, 47522), (461, 47324), (476, 47267), (488, 47222), (505, 47156), (521, 47105), (533, 47087), (546, 47042), (599, 46799), (607, 46757), (608, 46754), (610, 46748), (615, 46730), (639, 46634), (645, 46616), (653, 46580), (689, 46436), (692, 46427), (699, 46403), (719, 46352), (762, 46223), (784, 46181), (800, 46133), (807, 46124), (825, 46073), (832, 46052), (839, 46031), (892, 45875), (897, 45860), (971, 45611),

Gene: Patos_84 Start: 53276, Stop: 56584, Start Num: 81

Candidate Starts for Patos_84:

(Start: 81 @53276 has 4 MA's), (Start: 85 @53303 has 1 MA's), (Start: 92 @53339 has 7 MA's), (97, 53384), (107, 53426), (176, 53687), (207, 53789), (216, 53822), (234, 53918), (303, 54188), (305, 54197), (340, 54305), (348, 54350), (358, 54392), (380, 54524), (381, 54527), (382, 54557), (385, 54578), (397, 54647), (407, 54701), (431, 54800), (436, 54815), (456, 54857), (505, 55031), (511, 55064), (521, 55082), (533, 55100), (546, 55145), (548, 55148), (577, 55244), (586, 55286), (588, 55298), (593, 55334), (634, 55514), (645, 55556), (653, 55592), (668, 55646), (673, 55664), (692, 55760), (695, 55772), (800, 55967), (837, 56051), (867, 56156), (873, 56171), (887, 56207), (891, 56219), (892, 56225), (893, 56228), (900, 56255), (911, 56300), (948, 56408), (960, 56453), (968, 56477), (977, 56513),

Gene: Patter_210 Start: 112391, Stop: 115786, Start Num: 70

Candidate Starts for Patter_210:

(Start: 25 @112298 has 44 MA's), (Start: 28 @112304 has 6 MA's), (Start: 32 @112316 has 8 MA's), (Start: 37 @112325 has 1 MA's), (Start: 70 @112391 has 164 MA's), (87, 112466), (107, 112580), (115, 112604), (136, 112664), (165, 112775), (173, 112814), (180, 112838), (188, 112880), (214, 112979), (224, 113021), (225, 113027), (230, 113039), (238, 113102), (251, 113162), (252, 113165), (260, 113192), (272, 113234), (292, 113297), (346, 113417), (353, 113453), (358, 113471), (361, 113486), (375, 113603), (381, 113642), (397, 113762), (405, 113804), (414, 113849), (416, 113858), (429, 113909), (441, 113951), (462, 114017), (465, 114026), (466, 114029), (468, 114035), (469, 114038), (470, 114047), (472, 114053), (475, 114068), (502, 114155), (532, 114260), (547, 114314), (562, 114401), (568, 114431), (578, 114461), (585, 114494), (587, 114503), (598, 114575), (602, 114605), (627, 114722), (637, 114767), (647, 114809), (682, 114953), (702, 115013), (735, 115115), (773, 115202), (775, 115205), (783, 115223), (794, 115259), (797, 115262), (824, 115322), (829, 115340), (858, 115436), (870, 115466), (874, 115484), (884, 115514), (918, 115607), (920, 115622), (949, 115703), (950, 115709), (953, 115721),

Gene: Peebs_79 Start: 58897, Stop: 62181, Start Num: 72

Candidate Starts for Peebs_79:

(Start: 72 @58897 has 63 MA's), (82, 58942), (88, 58972), (91, 58990), (Start: 92 @58996 has 7 MA's), (160, 59275), (185, 59377), (217, 59455), (236, 59560), (249, 59623), (250, 59629), (264, 59668), (298, 59785), (329, 59869), (360, 59995), (369, 60025), (373, 60064), (374, 60073), (472, 60451), (500, 60556), (501, 60562), (502, 60568), (505, 60592), (520, 60652), (536, 60682), (537, 60685), (554, 60724), (560, 60751), (570, 60796), (586, 60859), (598, 60931), (608, 60985), (611, 60994), (613, 61003), (615, 61012), (617, 61018), (678, 61261), (698, 61330), (702, 61342), (737, 61447), (805, 61642), (819, 61675), (832, 61726), (845, 61771), (865, 61837), (882, 61885), (893, 61921), (904, 61966), (906, 61975), (918, 62017), (932, 62062), (933, 62065), (938, 62080),

Gene: Penelope2018_67 Start: 49737, Stop: 53039, Start Num: 27

Candidate Starts for Penelope2018_67:

(Start: 27 @49737 has 19 MA's), (Start: 64 @49824 has 3 MA's), (66, 49830), (Start: 73 @49839 has 22 MA's), (Start: 92 @49935 has 7 MA's), (130, 50091), (154, 50178), (155, 50181), (166, 50232), (234, 50496), (241, 50535), (258, 50607), (262, 50616), (283, 50691), (315, 50757), (317, 50763), (333, 50817), (340, 50835), (349, 50886), (350, 50889), (357, 50919), (373, 51003), (374, 51012), (378, 51039), (380, 51054), (407, 51231), (408, 51240), (436, 51345), (470, 51426), (485, 51486), (505, 51561), (511, 51594), (515, 51600), (528, 51621), (533, 51630), (546, 51675), (566, 51744), (571, 51759), (588, 51828), (598, 51891), (605, 51924), (606, 51927), (617, 51978), (636, 52053), (668, 52176), (673, 52194), (691, 52272), (692, 52275), (695, 52287), (710, 52332), (718, 52353), (722, 52365), (729, 52395), (738, 52416), (802, 52488), (837, 52545), (865, 52644), (891, 52710), (915, 52800), (925, 52830), (926, 52833), (936, 52863), (950, 52908), (961, 52950), (969, 52980), (973, 52992), (977, 53007), (980, 53016),

Gene: Pepperwood_80 Start: 59030, Stop: 62314, Start Num: 72

Candidate Starts for Pepperwood_80:

(Start: 72 @59030 has 63 MA's), (82, 59075), (88, 59105), (91, 59123), (Start: 92 @59129 has 7 MA's), (160, 59408), (217, 59588), (236, 59693), (249, 59756), (250, 59762), (264, 59801), (298, 59918), (329, 60002), (360, 60128), (369, 60158), (373, 60197), (374, 60206), (405, 60404), (472, 60584), (500, 60689), (501, 60695), (502, 60701), (520, 60785), (536, 60815), (554, 60857), (560, 60884), (566, 60917), (570, 60929), (586, 60992), (598, 61064), (608, 61118), (611, 61127), (613, 61136), (615, 61145), (617, 61151), (678, 61394), (698, 61463), (702, 61475), (737, 61580), (805, 61775), (819, 61808), (832, 61859), (845, 61904), (865, 61970), (882, 62018), (893, 62054), (904, 62099), (906, 62108), (918, 62150), (932, 62195), (933, 62198), (938, 62213),

Gene: Persimmon_77 Start: 57413, Stop: 60697, Start Num: 72

Candidate Starts for Persimmon_77:

(Start: 72 @57413 has 63 MA's), (82, 57458), (88, 57488), (91, 57506), (Start: 92 @57512 has 7 MA's), (103, 57578), (160, 57791), (163, 57797), (185, 57893), (217, 57971), (236, 58076), (249, 58139), (250, 58145), (264, 58184), (298, 58301), (333, 58400), (360, 58511), (369, 58541), (373, 58580), (412, 58823), (472, 58967), (475, 58982), (501, 59078), (502, 59084), (505, 59108), (520, 59168), (546, 59231), (554, 59240), (570, 59312), (586, 59375), (598, 59447), (608, 59501), (611, 59510), (613, 59519), (615, 59528), (617, 59534), (637, 59615), (666, 59714), (678, 59777), (698, 59846), (702, 59858), (758, 60044), (766, 60062), (805, 60158), (819, 60191), (832, 60242), (844, 60281), (845, 60287), (865, 60353), (874, 60383), (882, 60401), (893, 60437), (904, 60482), (906, 60491), (909, 60512), (918, 60533), (933, 60581), (938, 60596),

Gene: PeteyPab_45 Start: 42797, Stop: 39504, Start Num: 76

Candidate Starts for PeteyPab_45:

(Start: 76 @42797 has 69 MA's), (84, 42740), (89, 42716), (Start: 92 @42701 has 7 MA's), (93, 42692), (130, 42545), (182, 42338), (194, 42263), (197, 42239), (207, 42185), (327, 41771), (349, 41669), (376, 41534), (378, 41516), (380, 41501), (393, 41405), (444, 41186), (445, 41183), (456, 41168), (469, 41138), (475, 41108), (505, 40991), (511, 40958), (527, 40931), (538, 40907), (577, 40760), (588, 40706), (591, 40685), (606, 40610), (608, 40592), (653, 40415), (665, 40385), (669, 40358), (673, 40343), (717, 40214), (746, 40181), (790, 40094), (837, 39980), (839, 39974), (842, 39962), (893, 39812), (894, 39809), (896, 39803), (900, 39785), (903, 39776), (905, 39758), (940, 39656), (948, 39632), (957, 39596), (958, 39590),

Gene: Phabba_203 Start: 109747, Stop: 113163, Start Num: 64

Candidate Starts for Phabba_203:

(Start: 64 @109747 has 3 MA's), (99, 109909), (116, 109972), (164, 110137), (188, 110245), (217, 110365), (224, 110398), (225, 110404), (236, 110470), (238, 110479), (251, 110536), (252, 110539), (260, 110566), (278, 110623), (283, 110644), (292, 110668), (358, 110842), (361, 110857), (362, 110860), (373, 110962), (393, 111106), (397, 111133), (416, 111229), (438, 111295), (451, 111352), (465, 111397), (466, 111400), (472, 111424), (477, 111445), (502, 111529), (503, 111538), (507, 111562), (550, 111697), (582, 111844), (583, 111850), (585, 111865), (587, 111874), (590, 111898), (597, 111943), (602, 111970), (608, 112000), (629, 112087), (637, 112123), (653, 112189), (666, 112231), (668, 112243), (671, 112252), (683, 112312), (690, 112354), (702, 112390), (733, 112489), (797, 112639), (818, 112672), (851, 112792), (852, 112795), (870, 112846), (874, 112864), (886, 112900), (897, 112930), (901, 112948), (917, 112984), (920, 112999), (943, 113065), (944, 113068), (950, 113086), (953, 113098), (965, 113137), (970, 113155),

Gene: Pharpay_56 Start: 41279, Stop: 43582, Start Num: 286

Candidate Starts for Pharpay_56:

(Start: 286 @41279 has 29 MA's), (Start: 291 @41285 has 6 MA's), (328, 41363), (346, 41435), (350, 41456), (358, 41489), (360, 41501), (361, 41504), (363, 41522), (377, 41597), (380, 41621), (383, 41660), (390, 41705), (393, 41717), (407, 41798), (436, 41912), (440, 41924), (472, 41999), (476, 42017), (496, 42095), (499, 42101), (501, 42110), (506, 42143), (511, 42173), (515, 42179), (528, 42200), (533, 42209), (544, 42239), (564, 42314), (566, 42323), (576, 42347), (577, 42353), (581, 42368), (586, 42395), (598, 42470), (613, 42542), (619, 42566), (640, 42650), (666, 42740), (668, 42752), (673, 42770), (688, 42848), (689, 42854), (692, 42863), (702, 42896), (725, 42968), (846, 43148), (854, 43178), (876, 43241), (899, 43313), (940, 43436), (950, 43469), (963, 43514), (975, 43559), (977, 43565),

Gene: Phettuccine_53 Start: 40232, Stop: 36753, Start Num: 70

Candidate Starts for Phettuccine_53:

(6, 40442), (Start: 70 @40232 has 164 MA's), (87, 40160), (Start: 92 @40133 has 7 MA's), (94, 40118), (129, 39956), (135, 39929), (137, 39923), (159, 39833), (164, 39818), (176, 39764), (177, 39761), (201, 39665), (229, 39587), (256, 39440), (270, 39401), (282, 39356), (Start: 291 @39335 has 6 MA's), (296, 39320), (325, 39278), (330, 39266), (349, 39200), (352, 39188), (367, 39125), (383,

38996), (384, 38987), (390, 38951), (406, 38867), (408, 38849), (423, 38792), (424, 38789), (427, 38777), (470, 38639), (472, 38633), (475, 38618), (477, 38612), (486, 38579), (507, 38501), (513, 38468), (564, 38327), (582, 38270), (586, 38246), (587, 38240), (597, 38171), (607, 38108), (623, 38042), (628, 38021), (635, 38003), (650, 37946), (652, 37937), (678, 37829), (680, 37820), (683, 37808), (686, 37787), (697, 37757), (706, 37730), (727, 37664), (729, 37655), (733, 37643), (763, 37556), (778, 37532), (797, 37484), (843, 37340), (865, 37265), (911, 37091), (920, 37055), (935, 37007), (946, 36974),

Gene: Phlegm_213 Start: 113080, Stop: 116475, Start Num: 70

Candidate Starts for Phlegm_213:

(Start: 25 @112987 has 44 MA's), (Start: 28 @112993 has 6 MA's), (Start: 32 @113005 has 8 MA's), (Start: 37 @113014 has 1 MA's), (Start: 70 @113080 has 164 MA's), (87, 113155), (107, 113269), (115, 113293), (136, 113353), (165, 113464), (173, 113503), (180, 113527), (188, 113569), (214, 113668), (224, 113710), (225, 113716), (230, 113728), (238, 113791), (251, 113851), (252, 113854), (260, 113881), (272, 113923), (292, 113986), (353, 114142), (358, 114160), (361, 114175), (375, 114292), (381, 114331), (397, 114451), (405, 114493), (414, 114538), (416, 114547), (429, 114598), (441, 114640), (462, 114706), (465, 114715), (466, 114718), (468, 114724), (469, 114727), (470, 114736), (472, 114742), (475, 114757), (502, 114844), (532, 114949), (547, 115003), (562, 115090), (568, 115120), (578, 115150), (585, 115183), (587, 115192), (598, 115264), (602, 115294), (627, 115411), (637, 115456), (647, 115498), (682, 115642), (702, 115702), (735, 115804), (773, 115891), (775, 115894), (783, 115912), (794, 115948), (797, 115951), (824, 116011), (829, 116029), (858, 116125), (870, 116155), (874, 116173), (884, 116203), (918, 116296), (920, 116311), (949, 116392), (950, 116398), (953, 116410),

Gene: Phomeo_59 Start: 48754, Stop: 45443, Start Num: 76

Candidate Starts for Phomeo_59:

(5, 48997), (Start: 76 @48754 has 69 MA's), (88, 48682), (Start: 92 @48658 has 7 MA's), (127, 48505), (130, 48496), (163, 48373), (207, 48214), (209, 48208), (215, 48184), (235, 48076), (241, 48046), (257, 47977), (318, 47839), (322, 47821), (358, 47668), (367, 47626), (378, 47548), (380, 47533), (401, 47395), (461, 47197), (475, 47143), (476, 47140), (494, 47080), (505, 47029), (533, 46960), (546, 46915), (599, 46675), (607, 46633), (608, 46630), (610, 46624), (615, 46606), (639, 46510), (653, 46456), (689, 46312), (692, 46303), (719, 46228), (744, 46153), (762, 46099), (784, 46057), (800, 46009), (832, 45928), (839, 45907), (866, 45817), (878, 45787), (888, 45763), (889, 45760), (945, 45577), (961, 45520),

Gene: Phox_210 Start: 113942, Stop: 117430, Start Num: 25

Candidate Starts for Phox_210:

(Start: 18 @113912 has 5 MA's), (Start: 25 @113942 has 44 MA's), (Start: 28 @113948 has 6 MA's), (Start: 32 @113960 has 8 MA's), (Start: 37 @113969 has 1 MA's), (Start: 70 @114035 has 164 MA's), (87, 114110), (107, 114224), (115, 114248), (136, 114308), (165, 114419), (173, 114458), (180, 114482), (188, 114524), (214, 114623), (224, 114665), (225, 114671), (230, 114683), (238, 114746), (251, 114806), (252, 114809), (260, 114836), (272, 114878), (292, 114941), (346, 115061), (353, 115097), (358, 115115), (361, 115130), (375, 115247), (381, 115286), (397, 115406), (405, 115448), (414, 115493), (416, 115502), (429, 115553), (441, 115595), (462, 115661), (465, 115670), (466, 115673), (468, 115679), (469, 115682), (470, 115691), (472, 115697), (475, 115712), (502, 115799), (532, 115904), (547, 115958), (562, 116045), (568, 116075), (578, 116105), (585, 116138), (587, 116147), (598, 116219), (602, 116249), (627, 116366), (637, 116411), (647, 116453), (682, 116597), (702, 116657), (735, 116759), (773, 116846), (775, 116849), (783, 116867), (794, 116903), (797, 116906), (824, 116966), (829, 116984), (858, 117080), (870, 117110), (874, 117128), (884, 117158), (918, 117251), (920, 117266), (949, 117347), (950, 117353), (953, 117365),

Gene: Phrappuccino_119 Start: 86091, Stop: 89597, Start Num: 43

Candidate Starts for Phrappuccino_119:

(Start: 43 @86091 has 2 MA's), (Start: 70 @86145 has 164 MA's), (87, 86217), (109, 86340), (124, 86376), (173, 86565), (174, 86568), (201, 86688), (210, 86733), (214, 86760), (224, 86802), (225, 86808), (233, 86841), (235, 86871), (252, 86937), (260, 86964), (269, 86991), (289, 87057), (292, 87066), (310, 87099), (333, 87144), (346, 87186), (359, 87243), (361, 87255), (365, 87291), (368, 87318), (373, 87360), (375, 87372), (377, 87387), (390, 87492), (405, 87573), (410, 87597), (416, 87627), (441, 87732), (465, 87807), (475, 87849), (502, 87942), (504, 87960), (506, 87969), (545, 88080), (568, 88170), (582, 88212), (594, 88290), (598, 88311), (607, 88362), (641, 88506), (666, 88611), (681, 88686), (692, 88719), (727, 88827), (809, 89046), (813, 89052), (864, 89241), (870, 89256), (895, 89334), (918, 89409), (931, 89457), (949, 89505), (950, 89511), (965, 89559),

Gene: Phredrick_60 Start: 47859, Stop: 51149, Start Num: 72

Candidate Starts for Phredrick_60:

(Start: 72 @47859 has 63 MA's), (80, 47880), (83, 47910), (88, 47931), (Start: 92 @47955 has 7 MA's), (160, 48234), (175, 48294), (213, 48408), (217, 48414), (219, 48426), (236, 48519), (249, 48582), (250, 48588), (264, 48627), (271, 48654), (333, 48843), (338, 48858), (373, 49023), (380, 49071), (461, 49371), (472, 49410), (502, 49527), (507, 49560), (513, 49593), (520, 49611), (537, 49644), (554, 49683), (568, 49749), (570, 49755), (586, 49818), (598, 49890), (608, 49944), (611, 49953), (615, 49971), (617, 49977), (648, 50091), (666, 50157), (668, 50169), (681, 50229), (682, 50232), (704, 50307), (724, 50370), (739, 50412), (777, 50532), (811, 50610), (829, 50679), (832, 50685), (858, 50778), (865, 50796), (869, 50805), (874, 50826), (886, 50856), (896, 50889), (918, 50976), (922, 50988), (929, 51012), (938, 51039),

Gene: Phreeze_76 Start: 55086, Stop: 58382, Start Num: 76

Candidate Starts for Phreeze_76:

(Start: 54 @55059 has 1 MA's), (Start: 76 @55086 has 69 MA's), (88, 55158), (Start: 92 @55182 has 7 MA's), (93, 55191), (95, 55215), (130, 55350), (156, 55443), (161, 55461), (172, 55509), (190, 55569), (234, 55761), (297, 55995), (322, 56052), (338, 56106), (348, 56151), (354, 56178), (361, 56208), (380, 56331), (383, 56370), (389, 56412), (403, 56490), (407, 56508), (411, 56526), (413, 56538), (434, 56613), (476, 56769), (499, 56853), (512, 56931), (519, 56952), (520, 56961), (524, 56967), (530, 56976), (556, 57048), (559, 57063), (566, 57102), (570, 57114), (591, 57207), (592, 57213), (600, 57261), (608, 57303), (648, 57453), (651, 57465), (673, 57549), (705, 57690), (747, 57795), (833, 57894), (835, 57903), (857, 57981), (872, 58020), (874, 58035), (893, 58083), (921, 58179), (926, 58197), (935, 58224), (951, 58272), (959, 58302), (960, 58305), (965, 58320), (973, 58350), (975, 58359), (977, 58365), (978, 58368),

Gene: PhunaPhoke_57 Start: 41249, Stop: 43552, Start Num: 286

Candidate Starts for PhunaPhoke_57:

(Start: 286 @41249 has 29 MA's), (Start: 291 @41255 has 6 MA's), (328, 41333), (346, 41405), (350, 41426), (358, 41459), (360, 41471), (361, 41474), (363, 41492), (377, 41567), (380, 41591), (383, 41630), (390, 41675), (393, 41687), (407, 41768), (436, 41882), (440, 41894), (472, 41969), (476, 41987), (496, 42065), (499, 42071), (501, 42080), (506, 42113), (511, 42143), (515, 42149), (528, 42170), (533, 42179), (544, 42209), (564, 42284), (566, 42293), (576, 42317), (577, 42323), (578, 42329), (598, 42440), (613, 42512), (619, 42536), (640, 42620), (666, 42710), (668, 42722), (673, 42740), (688, 42818), (689, 42824), (692, 42833), (702, 42866), (725, 42938), (846, 43118), (854, 43148), (876, 43211), (899, 43283), (940, 43406), (950, 43439), (963, 43484), (975, 43529), (977, 43535),

Gene: Phusco_207 Start: 111912, Stop: 115307, Start Num: 70

Candidate Starts for Phusco_207:

(Start: 25 @111819 has 44 MA's), (Start: 28 @111825 has 6 MA's), (Start: 32 @111837 has 8 MA's), (Start: 37 @111846 has 1 MA's), (Start: 70 @111912 has 164 MA's), (87, 111987), (107, 112101), (115, 112125), (136, 112185), (165, 112296), (173, 112335), (180, 112359), (188, 112401), (214, 112500), (224, 112542), (225, 112548), (230, 112560), (238, 112623), (251, 112683), (252, 112686),

(260, 112713), (272, 112755), (292, 112818), (353, 112974), (358, 112992), (361, 113007), (375, 113124), (381, 113163), (397, 113283), (405, 113325), (414, 113370), (416, 113379), (429, 113430), (441, 113472), (462, 113538), (465, 113547), (466, 113550), (468, 113556), (469, 113559), (470, 113568), (472, 113574), (475, 113589), (502, 113676), (532, 113781), (547, 113835), (562, 113922), (568, 113952), (578, 113982), (585, 114015), (587, 114024), (598, 114096), (602, 114126), (627, 114243), (637, 114288), (647, 114330), (682, 114474), (702, 114534), (735, 114636), (773, 114723), (775, 114726), (783, 114744), (794, 114780), (797, 114783), (824, 114843), (829, 114861), (858, 114957), (870, 114987), (874, 115005), (884, 115035), (918, 115128), (920, 115143), (949, 115224), (950, 115230), (953, 115242),

Gene: Pier_210 Start: 114837, Stop: 118307, Start Num: 32

Candidate Starts for Pier_210:

(11, 114744), (Start: 25 @114819 has 44 MA's), (Start: 28 @114825 has 6 MA's), (Start: 32 @114837 has 8 MA's), (Start: 37 @114846 has 1 MA's), (Start: 70 @114912 has 164 MA's), (87, 114987), (107, 115101), (115, 115125), (136, 115185), (165, 115296), (173, 115335), (180, 115359), (188, 115401), (214, 115500), (224, 115542), (225, 115548), (230, 115560), (238, 115623), (251, 115683), (252, 115686), (260, 115713), (272, 115755), (292, 115818), (353, 115974), (358, 115992), (361, 116007), (375, 116124), (381, 116163), (397, 116283), (405, 116325), (414, 116370), (416, 116379), (429, 116430), (441, 116472), (462, 116538), (465, 116547), (466, 116550), (468, 116556), (469, 116559), (470, 116568), (472, 116574), (475, 116589), (502, 116676), (532, 116781), (547, 116835), (562, 116922), (568, 116952), (578, 116982), (585, 117015), (587, 117024), (598, 117096), (602, 117126), (627, 117243), (637, 117288), (647, 117330), (682, 117474), (702, 117534), (735, 117636), (773, 117723), (775, 117726), (783, 117744), (794, 117780), (797, 117783), (824, 117843), (829, 117861), (858, 117957), (870, 117987), (874, 118005), (884, 118035), (918, 118128), (920, 118143), (949, 118224), (950, 118230), (953, 118242),

Gene: Pinkcreek_193 Start: 112195, Stop: 115683, Start Num: 25

Candidate Starts for Pinkcreek_193:

(Start: 25 @112195 has 44 MA's), (Start: 28 @112201 has 6 MA's), (Start: 32 @112213 has 8 MA's), (Start: 37 @112222 has 1 MA's), (Start: 70 @112288 has 164 MA's), (87, 112363), (107, 112477), (115, 112501), (136, 112561), (165, 112672), (173, 112711), (180, 112735), (188, 112777), (214, 112876), (224, 112918), (225, 112924), (230, 112936), (238, 112999), (251, 113059), (252, 113062), (260, 113089), (272, 113131), (292, 113194), (346, 113314), (353, 113350), (358, 113368), (361, 113383), (375, 113500), (381, 113539), (397, 113659), (405, 113701), (414, 113746), (416, 113755), (429, 113806), (441, 113848), (462, 113914), (465, 113923), (466, 113926), (468, 113932), (469, 113935), (470, 113944), (472, 113950), (475, 113965), (502, 114052), (532, 114157), (547, 114211), (562, 114298), (568, 114328), (578, 114358), (585, 114391), (587, 114400), (598, 114472), (602, 114502), (627, 114619), (637, 114664), (647, 114706), (682, 114850), (702, 114910), (735, 115012), (773, 115099), (775, 115102), (783, 115120), (794, 115156), (797, 115159), (824, 115219), (829, 115237), (858, 115333), (870, 115363), (874, 115381), (884, 115411), (918, 115504), (920, 115519), (949, 115600), (950, 115606), (953, 115618),

Gene: PinkiePie_78 Start: 58566, Stop: 61850, Start Num: 72

Candidate Starts for PinkiePie_78:

(Start: 72 @58566 has 63 MA's), (82, 58611), (88, 58641), (91, 58659), (Start: 92 @58665 has 7 MA's), (103, 58731), (160, 58944), (163, 58950), (185, 59046), (217, 59124), (236, 59229), (249, 59292), (250, 59298), (264, 59337), (298, 59454), (333, 59553), (360, 59664), (369, 59694), (373, 59733), (412, 59976), (472, 60120), (475, 60135), (501, 60231), (502, 60237), (505, 60261), (520, 60321), (546, 60384), (554, 60393), (570, 60465), (586, 60528), (598, 60600), (608, 60654), (611, 60663), (613, 60672), (615, 60681), (617, 60687), (637, 60768), (666, 60867), (678, 60930), (698, 60999), (702, 61011), (758, 61197), (766, 61215), (805, 61311), (819, 61344), (832, 61395), (844, 61434), (845, 61440), (865, 61506), (874, 61536), (882, 61554), (893, 61590), (904, 61635), (906, 61644), (909, 61665), (918, 61686), (933, 61734), (938, 61749),

Gene: Pio_217 Start: 116011, Stop: 119499, Start Num: 25

Candidate Starts for Pio_217:

(Start: 25 @116011 has 44 MA's), (Start: 28 @116017 has 6 MA's), (Start: 32 @116029 has 8 MA's), (Start: 37 @116038 has 1 MA's), (Start: 70 @116104 has 164 MA's), (87, 116179), (107, 116293), (115, 116317), (136, 116377), (165, 116488), (173, 116527), (180, 116551), (188, 116593), (214, 116692), (224, 116734), (225, 116740), (230, 116752), (238, 116815), (251, 116875), (252, 116878), (260, 116905), (272, 116947), (292, 117010), (353, 117166), (358, 117184), (361, 117199), (375, 117316), (381, 117355), (397, 117475), (405, 117517), (414, 117562), (416, 117571), (429, 117622), (441, 117664), (462, 117730), (465, 117739), (466, 117742), (468, 117748), (469, 117751), (470, 117760), (472, 117766), (475, 117781), (502, 117868), (532, 117973), (547, 118027), (562, 118114), (568, 118144), (578, 118174), (585, 118207), (587, 118216), (598, 118288), (602, 118318), (627, 118435), (637, 118480), (647, 118522), (682, 118666), (702, 118726), (735, 118828), (773, 118915), (775, 118918), (783, 118936), (794, 118972), (797, 118975), (824, 119035), (829, 119053), (858, 119149), (870, 119179), (874, 119197), (884, 119227), (918, 119320), (920, 119335), (949, 119416), (950, 119422), (953, 119434),

Gene: Pivoine_210 Start: 113080, Stop: 116475, Start Num: 70

Candidate Starts for Pivoine_210:

(Start: 25 @112987 has 44 MA's), (Start: 28 @112993 has 6 MA's), (Start: 32 @113005 has 8 MA's), (Start: 37 @113014 has 1 MA's), (Start: 70 @113080 has 164 MA's), (87, 113155), (107, 113269), (115, 113293), (136, 113353), (165, 113464), (173, 113503), (180, 113527), (188, 113569), (214, 113668), (224, 113710), (225, 113716), (230, 113728), (238, 113791), (251, 113851), (252, 113854), (260, 113881), (272, 113923), (292, 113986), (346, 114106), (353, 114142), (358, 114160), (361, 114175), (375, 114292), (381, 114331), (397, 114451), (405, 114493), (414, 114538), (416, 114547), (429, 114598), (441, 114640), (462, 114706), (465, 114715), (466, 114718), (468, 114724), (469, 114727), (470, 114736), (472, 114742), (475, 114757), (502, 114844), (532, 114949), (547, 115003), (562, 115090), (568, 115120), (578, 115150), (585, 115183), (587, 115192), (598, 115264), (602, 115294), (627, 115411), (637, 115456), (647, 115498), (682, 115642), (702, 115702), (735, 115804), (773, 115891), (775, 115894), (783, 115912), (794, 115948), (797, 115951), (824, 116011), (829, 116029), (858, 116125), (870, 116155), (874, 116173), (884, 116203), (918, 116296), (920, 116311), (949, 116392), (950, 116398), (953, 116410),

Gene: Pleakley_67 Start: 47999, Stop: 44610, Start Num: 33

Candidate Starts for Pleakley_67:

(19, 48050), (Start: 33 @47999 has 2 MA's), (41, 47981), (51, 47954), (Start: 76 @47930 has 69 MA's), (89, 47849), (Start: 92 @47834 has 7 MA's), (99, 47783), (127, 47681), (130, 47672), (158, 47567), (163, 47549), (189, 47456), (207, 47390), (209, 47384), (212, 47372), (229, 47306), (235, 47252), (262, 47141), (267, 47120), (284, 47060), (295, 47033), (318, 47015), (346, 46898), (378, 46724), (380, 46709), (401, 46571), (420, 46478), (429, 46439), (461, 46373), (470, 46340), (476, 46316), (494, 46256), (505, 46205), (506, 46202), (507, 46196), (511, 46172), (521, 46154), (533, 46136), (546, 46091), (599, 45851), (606, 45824), (608, 45806), (610, 45800), (615, 45782), (639, 45686), (645, 45668), (651, 45644), (653, 45632), (684, 45500), (690, 45479), (692, 45473), (701, 45443), (762, 45266), (781, 45230), (800, 45179), (825, 45119), (832, 45098), (839, 45077), (897, 44903), (961, 44690), (980, 44624),

Gene: Pleione_213 Start: 113768, Stop: 117250, Start Num: 28

Candidate Starts for Pleione_213:

(Start: 25 @113762 has 44 MA's), (Start: 28 @113768 has 6 MA's), (Start: 32 @113780 has 8 MA's), (Start: 37 @113789 has 1 MA's), (Start: 70 @113855 has 164 MA's), (87, 113930), (107, 114044), (115, 114068), (136, 114128), (165, 114239), (173, 114278), (180, 114302), (188, 114344), (214, 114443), (224, 114485), (225, 114491), (230, 114503), (238, 114566), (251, 114626), (252, 114629), (260, 114656), (272, 114698), (292, 114761), (346, 114881), (353, 114917), (358, 114935), (361,

114950), (375, 115067), (381, 115106), (397, 115226), (405, 115268), (414, 115313), (416, 115322), (429, 115373), (441, 115415), (462, 115481), (465, 115490), (466, 115493), (468, 115499), (469, 115502), (470, 115511), (472, 115517), (475, 115532), (502, 115619), (532, 115724), (547, 115778), (562, 115865), (568, 115895), (578, 115925), (585, 115958), (587, 115967), (598, 116039), (602, 116069), (627, 116186), (637, 116231), (647, 116273), (682, 116417), (702, 116477), (735, 116579), (773, 116666), (775, 116669), (783, 116687), (794, 116723), (797, 116726), (824, 116786), (829, 116804), (858, 116900), (870, 116930), (874, 116948), (884, 116978), (918, 117071), (920, 117086), (949, 117167), (950, 117173), (953, 117185),

Gene: Polyuki_59 Start: 45773, Stop: 42357, Start Num: 76

Candidate Starts for Polyuki_59:

(Start: 76 @45773 has 69 MA's), (89, 45692), (Start: 92 @45677 has 7 MA's), (111, 45569), (113, 45563), (130, 45515), (152, 45434), (163, 45392), (220, 45182), (223, 45167), (225, 45158), (232, 45134), (234, 45104), (241, 45065), (262, 44984), (273, 44942), (323, 44807), (349, 44693), (361, 44642), (363, 44624), (367, 44615), (378, 44537), (380, 44522), (383, 44483), (390, 44444), (407, 44351), (418, 44300), (420, 44294), (429, 44255), (472, 44150), (475, 44135), (476, 44132), (505, 44018), (506, 44015), (511, 43985), (521, 43967), (523, 43964), (527, 43958), (529, 43955), (541, 43922), (546, 43901), (588, 43733), (600, 43655), (607, 43616), (608, 43613), (610, 43607), (615, 43589), (639, 43493), (645, 43475), (653, 43439), (673, 43367), (692, 43274), (695, 43262), (716, 43199), (733, 43142), (774, 43013), (786, 42983), (810, 42923), (812, 42920), (825, 42866), (850, 42776), (863, 42740), (883, 42695), (888, 42680), (899, 42638), (910, 42593), (929, 42539), (932, 42530), (936, 42518), (938, 42512), (945, 42494), (958, 42443), (959, 42440), (971, 42398),

Gene: PotatoChip_46 Start: 42799, Stop: 39506, Start Num: 76

Candidate Starts for PotatoChip_46:

(Start: 76 @42799 has 69 MA's), (84, 42742), (89, 42718), (Start: 92 @42703 has 7 MA's), (93, 42694), (130, 42547), (182, 42340), (194, 42265), (197, 42241), (207, 42187), (327, 41773), (349, 41671), (376, 41536), (378, 41518), (380, 41503), (393, 41407), (444, 41188), (445, 41185), (456, 41170), (469, 41140), (475, 41110), (505, 40993), (511, 40960), (527, 40933), (538, 40909), (577, 40762), (588, 40708), (591, 40687), (606, 40612), (608, 40594), (653, 40417), (665, 40387), (669, 40360), (673, 40345), (717, 40216), (746, 40183), (790, 40096), (837, 39982), (839, 39976), (842, 39964), (893, 39814), (894, 39811), (896, 39805), (900, 39787), (903, 39778), (905, 39760), (940, 39658), (948, 39634), (957, 39598), (958, 39592),

Gene: Potty_56 Start: 41179, Stop: 43482, Start Num: 286

Candidate Starts for Potty_56:

(Start: 286 @41179 has 29 MA's), (Start: 291 @41185 has 6 MA's), (328, 41263), (346, 41335), (350, 41356), (358, 41389), (360, 41401), (361, 41404), (363, 41422), (377, 41497), (380, 41521), (383, 41560), (390, 41605), (393, 41617), (407, 41698), (436, 41812), (440, 41824), (472, 41899), (476, 41917), (496, 41995), (499, 42001), (501, 42010), (506, 42043), (511, 42073), (515, 42079), (528, 42100), (533, 42109), (544, 42139), (564, 42214), (566, 42223), (576, 42247), (577, 42253), (578, 42259), (581, 42268), (598, 42370), (613, 42442), (619, 42466), (640, 42550), (666, 42640), (668, 42652), (673, 42670), (688, 42748), (689, 42754), (692, 42763), (702, 42796), (725, 42868), (846, 43048), (854, 43078), (876, 43141), (899, 43213), (940, 43336), (950, 43369), (963, 43414), (975, 43459), (977, 43465),

Gene: Poultruss_56 Start: 41476, Stop: 43779, Start Num: 286

Candidate Starts for Poultruss_56:

(Start: 286 @41476 has 29 MA's), (Start: 291 @41482 has 6 MA's), (328, 41560), (346, 41632), (350, 41653), (358, 41686), (360, 41698), (361, 41701), (363, 41719), (366, 41725), (377, 41794), (380, 41818), (383, 41857), (390, 41902), (393, 41914), (407, 41995), (436, 42109), (440, 42121), (472, 42196), (476, 42214), (496, 42292), (499, 42298), (501, 42307), (506, 42340), (511, 42370), (515, 42376), (528, 42397), (533, 42406), (544, 42436), (564, 42511), (566, 42520), (576, 42544), (577,

42550), (578, 42556), (581, 42565), (598, 42667), (613, 42739), (619, 42763), (640, 42847), (666, 42937), (668, 42949), (673, 42967), (688, 43045), (689, 43051), (692, 43060), (702, 43093), (725, 43165), (846, 43345), (854, 43375), (876, 43438), (899, 43510), (940, 43633), (950, 43666), (963, 43711), (975, 43756), (977, 43762),

Gene: Prager_67 Start: 49797, Stop: 53099, Start Num: 27

Candidate Starts for Prager_67:

(Start: 27 @49797 has 19 MA's), (Start: 64 @49884 has 3 MA's), (66, 49890), (Start: 73 @49899 has 22 MA's), (Start: 92 @49995 has 7 MA's), (130, 50151), (154, 50238), (155, 50241), (166, 50292), (234, 50556), (241, 50595), (258, 50667), (262, 50676), (283, 50751), (315, 50817), (317, 50823), (333, 50877), (340, 50895), (349, 50946), (350, 50949), (357, 50979), (373, 51063), (374, 51072), (378, 51099), (380, 51114), (407, 51291), (408, 51300), (436, 51405), (470, 51486), (485, 51546), (505, 51621), (511, 51654), (515, 51660), (528, 51681), (533, 51690), (546, 51735), (566, 51804), (571, 51819), (588, 51888), (598, 51951), (605, 51984), (606, 51987), (617, 52038), (636, 52113), (668, 52236), (673, 52254), (691, 52332), (692, 52335), (695, 52347), (710, 52392), (718, 52413), (722, 52425), (729, 52455), (738, 52476), (802, 52548), (837, 52605), (865, 52704), (891, 52770), (915, 52860), (925, 52890), (926, 52893), (936, 52923), (950, 52968), (961, 53010), (969, 53040), (973, 53052), (977, 53067), (980, 53076),

Gene: Predator_76 Start: 54791, Stop: 58105, Start Num: 76

Candidate Starts for Predator_76:

(Start: 54 @54761 has 1 MA's), (Start: 76 @54791 has 69 MA's), (88, 54863), (89, 54872), (Start: 92 @54887 has 7 MA's), (93, 54896), (94, 54902), (95, 54920), (130, 55055), (139, 55091), (155, 55145), (172, 55214), (200, 55292), (234, 55466), (243, 55514), (300, 55718), (322, 55790), (323, 55793), (348, 55889), (349, 55895), (354, 55916), (357, 55928), (358, 55931), (361, 55946), (375, 56024), (380, 56069), (383, 56108), (391, 56156), (394, 56168), (401, 56213), (406, 56237), (407, 56246), (411, 56264), (434, 56351), (440, 56381), (459, 56414), (476, 56477), (499, 56561), (505, 56600), (512, 56639), (519, 56660), (520, 56669), (524, 56675), (530, 56684), (534, 56693), (571, 56825), (606, 56993), (608, 57011), (611, 57020), (619, 57053), (651, 57173), (673, 57257), (722, 57437), (799, 57566), (835, 57626), (837, 57629), (838, 57632), (857, 57704), (874, 57758), (893, 57806), (926, 57920), (935, 57947), (951, 57995), (958, 58022), (965, 58043), (971, 58067),

Gene: Puissant_78 Start: 55929, Stop: 58568, Start Num: 234

Candidate Starts for Puissant_78:

(Start: 54 @55227 has 1 MA's), (Start: 76 @55254 has 69 MA's), (88, 55326), (Start: 92 @55350 has 7 MA's), (95, 55383), (130, 55518), (156, 55611), (172, 55677), (190, 55737), (205, 55794), (234, 55929), (284, 56130), (297, 56163), (322, 56220), (348, 56319), (354, 56346), (361, 56376), (370, 56406), (380, 56499), (383, 56538), (389, 56580), (407, 56676), (411, 56694), (431, 56775), (472, 56937), (476, 56955), (499, 57039), (504, 57072), (505, 57078), (513, 57120), (520, 57147), (524, 57153), (530, 57162), (542, 57192), (556, 57234), (559, 57249), (566, 57288), (570, 57300), (591, 57393), (592, 57399), (600, 57447), (608, 57489), (648, 57639), (651, 57651), (673, 57735), (691, 57828), (705, 57876), (711, 57897), (835, 58089), (857, 58167), (874, 58221), (881, 58233), (924, 58377), (926, 58383), (935, 58410), (949, 58449), (959, 58488), (960, 58491), (965, 58506), (977, 58551),

Gene: PumpkinSpice_81 Start: 58443, Stop: 61763, Start Num: 71

Candidate Starts for PumpkinSpice_81:

(Start: 71 @58443 has 29 MA's), (83, 58494), (88, 58515), (Start: 92 @58539 has 7 MA's), (106, 58620), (160, 58818), (217, 58998), (229, 59046), (236, 59103), (247, 59154), (249, 59172), (251, 59181), (264, 59217), (296, 59325), (298, 59334), (360, 59544), (373, 59613), (397, 59778), (412, 59856), (470, 60018), (502, 60141), (505, 60165), (520, 60225), (546, 60288), (554, 60297), (598, 60501), (608, 60555), (611, 60564), (615, 60582), (617, 60588), (667, 60771), (668, 60780), (674, 60804), (678, 60831), (706, 60939), (766, 61128), (796, 61206), (817, 61248), (822, 61266), (832,

61308), (844, 61347), (845, 61353), (852, 61380), (865, 61419), (882, 61467), (885, 61476), (904, 61548), (908, 61569), (917, 61596), (918, 61599), (923, 61614), (933, 61647), (954, 61716),

Gene: Pupper_153 Start: 106237, Stop: 109692, Start Num: 70

Candidate Starts for Pupper_153:

(Start: 70 @106237 has 164 MA's), (87, 106312), (136, 106510), (146, 106546), (164, 106618), (166, 106639), (196, 106759), (201, 106783), (204, 106807), (210, 106828), (214, 106855), (224, 106897), (235, 106966), (238, 106978), (251, 107035), (252, 107038), (260, 107065), (292, 107167), (361, 107356), (362, 107359), (365, 107392), (411, 107710), (414, 107725), (415, 107728), (475, 107935), (476, 107938), (477, 107941), (478, 107950), (484, 107968), (502, 108031), (503, 108040), (515, 108103), (549, 108193), (568, 108304), (597, 108442), (598, 108445), (607, 108496), (608, 108499), (629, 108586), (668, 108757), (729, 108979), (816, 109180), (848, 109294), (851, 109303), (858, 109327), (869, 109354), (870, 109357), (874, 109375), (884, 109405), (890, 109423), (899, 109453), (900, 109456), (917, 109495), (918, 109498), (964, 109648),

Gene: PurduePete_209 Start: 114083, Stop: 117478, Start Num: 70

Candidate Starts for PurduePete_209:

(Start: 25 @113990 has 44 MA's), (Start: 28 @113996 has 6 MA's), (Start: 32 @114008 has 8 MA's), (Start: 37 @114017 has 1 MA's), (Start: 70 @114083 has 164 MA's), (87, 114158), (107, 114272), (115, 114296), (136, 114356), (165, 114467), (173, 114506), (180, 114530), (188, 114572), (214, 114671), (224, 114713), (225, 114719), (230, 114731), (238, 114794), (251, 114854), (252, 114857), (260, 114884), (272, 114926), (292, 114989), (346, 115109), (353, 115145), (358, 115163), (361, 115178), (375, 115295), (381, 115334), (397, 115454), (405, 115496), (414, 115541), (416, 115550), (429, 115601), (441, 115643), (462, 115709), (465, 115718), (466, 115721), (468, 115727), (469, 115730), (470, 115739), (472, 115745), (475, 115760), (502, 115847), (532, 115952), (547, 116006), (562, 116093), (568, 116123), (578, 116153), (585, 116186), (587, 116195), (598, 116267), (602, 116297), (627, 116414), (637, 116459), (647, 116501), (682, 116645), (702, 116705), (735, 116807), (773, 116894), (775, 116897), (783, 116915), (794, 116951), (797, 116954), (824, 117014), (829, 117032), (858, 117128), (870, 117158), (874, 117176), (884, 117206), (918, 117299), (920, 117314), (949, 117395), (950, 117401), (953, 117413),

Gene: QBert_201 Start: 112436, Stop: 115831, Start Num: 70

Candidate Starts for QBert_201:

(Start: 18 @112313 has 5 MA's), (Start: 25 @112343 has 44 MA's), (Start: 28 @112349 has 6 MA's), (Start: 32 @112361 has 8 MA's), (Start: 37 @112370 has 1 MA's), (Start: 70 @112436 has 164 MA's), (87, 112511), (107, 112625), (115, 112649), (136, 112709), (165, 112820), (173, 112859), (180, 112883), (188, 112925), (214, 113024), (224, 113066), (225, 113072), (230, 113084), (238, 113147), (251, 113207), (252, 113210), (260, 113237), (272, 113279), (292, 113342), (346, 113462), (353, 113498), (358, 113516), (361, 113531), (375, 113648), (381, 113687), (397, 113807), (405, 113849), (414, 113894), (416, 113903), (429, 113954), (441, 113996), (462, 114062), (465, 114071), (466, 114074), (468, 114080), (469, 114083), (470, 114092), (472, 114098), (475, 114113), (502, 114200), (532, 114305), (547, 114359), (562, 114446), (568, 114476), (578, 114506), (585, 114539), (587, 114548), (598, 114620), (602, 114650), (627, 114767), (637, 114812), (647, 114854), (682, 114998), (702, 115058), (735, 115160), (773, 115247), (775, 115250), (783, 115268), (794, 115304), (797, 115307), (824, 115367), (829, 115385), (858, 115481), (870, 115511), (874, 115529), (884, 115559), (918, 115652), (920, 115667), (949, 115748), (950, 115754), (953, 115766),

Gene: Quaran19_81 Start: 58434, Stop: 61754, Start Num: 71

Candidate Starts for Quaran19_81:

(Start: 71 @58434 has 29 MA's), (83, 58485), (88, 58506), (Start: 92 @58530 has 7 MA's), (106, 58611), (160, 58809), (217, 58989), (229, 59037), (236, 59094), (247, 59145), (249, 59163), (251, 59172), (264, 59208), (296, 59316), (298, 59325), (360, 59535), (373, 59604), (397, 59769), (412, 59847), (470, 60009), (502, 60132), (505, 60156), (520, 60216), (546, 60279), (554, 60288), (598,

60492), (608, 60546), (611, 60555), (615, 60573), (617, 60579), (667, 60762), (668, 60771), (674, 60795), (678, 60822), (706, 60930), (766, 61119), (796, 61197), (817, 61239), (822, 61257), (832, 61299), (844, 61338), (845, 61344), (852, 61371), (865, 61410), (882, 61458), (885, 61467), (904, 61539), (908, 61560), (917, 61587), (918, 61590), (923, 61605), (933, 61638), (954, 61707),

Gene: Quasimodo_211 Start: 113706, Stop: 117101, Start Num: 70

Candidate Starts for Quasimodo_211:

(Start: 25 @113613 has 44 MA's), (Start: 28 @113619 has 6 MA's), (Start: 32 @113631 has 8 MA's), (Start: 37 @113640 has 1 MA's), (Start: 70 @113706 has 164 MA's), (87, 113781), (107, 113895), (115, 113919), (136, 113979), (165, 114090), (173, 114129), (180, 114153), (188, 114195), (214, 114294), (224, 114336), (225, 114342), (230, 114354), (238, 114417), (251, 114477), (252, 114480), (260, 114507), (272, 114549), (292, 114612), (346, 114732), (353, 114768), (358, 114786), (361, 114801), (375, 114918), (381, 114957), (397, 115077), (405, 115119), (414, 115164), (416, 115173), (429, 115224), (441, 115266), (462, 115332), (465, 115341), (466, 115344), (468, 115350), (469, 115353), (470, 115362), (472, 115368), (475, 115383), (502, 115470), (532, 115575), (547, 115629), (562, 115716), (568, 115746), (578, 115776), (585, 115809), (587, 115818), (598, 115890), (602, 115920), (627, 116037), (637, 116082), (647, 116124), (682, 116268), (702, 116328), (735, 116430), (773, 116517), (775, 116520), (783, 116538), (794, 116574), (797, 116577), (824, 116637), (829, 116655), (858, 116751), (870, 116781), (874, 116799), (884, 116829), (918, 116922), (920, 116937), (949, 117018), (950, 117024), (953, 117036),

Gene: Rabinovish_202 Start: 113888, Stop: 117376, Start Num: 25

Candidate Starts for Rabinovish_202:

(Start: 25 @113888 has 44 MA's), (Start: 28 @113894 has 6 MA's), (Start: 32 @113906 has 8 MA's), (Start: 37 @113915 has 1 MA's), (Start: 70 @113981 has 164 MA's), (87, 114056), (107, 114170), (115, 114194), (136, 114254), (165, 114365), (173, 114404), (180, 114428), (188, 114470), (214, 114569), (224, 114611), (225, 114617), (230, 114629), (238, 114692), (251, 114752), (252, 114755), (260, 114782), (272, 114824), (292, 114887), (346, 115007), (353, 115043), (358, 115061), (361, 115076), (375, 115193), (381, 115232), (397, 115352), (405, 115394), (414, 115439), (416, 115448), (429, 115499), (441, 115541), (462, 115607), (465, 115616), (466, 115619), (468, 115625), (469, 115628), (470, 115637), (472, 115643), (475, 115658), (502, 115745), (532, 115850), (547, 115904), (562, 115991), (568, 116021), (578, 116051), (585, 116084), (587, 116093), (598, 116165), (602, 116195), (627, 116312), (637, 116357), (647, 116399), (682, 116543), (702, 116603), (735, 116705), (773, 116792), (775, 116795), (783, 116813), (794, 116849), (797, 116852), (824, 116912), (829, 116930), (858, 117026), (870, 117056), (874, 117074), (884, 117104), (918, 117197), (920, 117212), (949, 117293), (950, 117299), (953, 117311),

Gene: Rachella_57 Start: 41260, Stop: 43563, Start Num: 286

Candidate Starts for Rachella_57:

(Start: 286 @41260 has 29 MA's), (Start: 291 @41266 has 6 MA's), (328, 41344), (346, 41416), (350, 41437), (358, 41470), (360, 41482), (361, 41485), (363, 41503), (377, 41578), (380, 41602), (383, 41641), (390, 41686), (393, 41698), (407, 41779), (436, 41893), (440, 41905), (472, 41980), (476, 41998), (496, 42076), (499, 42082), (501, 42091), (506, 42124), (511, 42154), (515, 42160), (528, 42181), (533, 42190), (544, 42220), (564, 42295), (566, 42304), (576, 42328), (577, 42334), (581, 42349), (586, 42376), (598, 42451), (613, 42523), (619, 42547), (640, 42631), (666, 42721), (668, 42733), (673, 42751), (688, 42829), (689, 42835), (692, 42844), (702, 42877), (725, 42949), (846, 43129), (854, 43159), (876, 43222), (899, 43294), (940, 43417), (950, 43450), (963, 43495), (975, 43540), (977, 43546),

Gene: Rahel_210 Start: 112815, Stop: 116210, Start Num: 70

Candidate Starts for Rahel_210:

(Start: 25 @112722 has 44 MA's), (Start: 28 @112728 has 6 MA's), (Start: 32 @112740 has 8 MA's), (Start: 37 @112749 has 1 MA's), (Start: 70 @112815 has 164 MA's), (87, 112890), (107, 113004),

(115, 113028), (136, 113088), (165, 113199), (173, 113238), (180, 113262), (188, 113304), (214, 113403), (224, 113445), (225, 113451), (230, 113463), (238, 113526), (251, 113586), (252, 113589), (260, 113616), (272, 113658), (292, 113721), (353, 113877), (358, 113895), (361, 113910), (375, 114027), (381, 114066), (397, 114186), (405, 114228), (414, 114273), (416, 114282), (429, 114333), (441, 114375), (462, 114441), (465, 114450), (466, 114453), (468, 114459), (469, 114462), (470, 114471), (472, 114477), (475, 114492), (502, 114579), (532, 114684), (547, 114738), (562, 114825), (568, 114855), (578, 114885), (585, 114918), (587, 114927), (598, 114999), (602, 115029), (627, 115146), (637, 115191), (647, 115233), (682, 115377), (702, 115437), (735, 115539), (773, 115626), (775, 115629), (783, 115647), (794, 115683), (797, 115686), (824, 115746), (829, 115764), (858, 115860), (870, 115890), (874, 115908), (884, 115938), (918, 116031), (920, 116046), (949, 116127), (950, 116133), (953, 116145),

Gene: Rana_55 Start: 41495, Stop: 38013, Start Num: 74

Candidate Starts for Rana_55:

(45, 41543), (50, 41534), (Start: 74 @41495 has 4 MA's), (Start: 85 @41432 has 1 MA's), (87, 41423), (94, 41381), (108, 41306), (111, 41288), (129, 41219), (147, 41150), (159, 41096), (177, 41024), (185, 40988), (201, 40928), (229, 40850), (256, 40703), (270, 40664), (278, 40637), (282, 40619), (Start: 291 @40598 has 6 MA's), (296, 40583), (349, 40463), (352, 40451), (382, 40265), (383, 40259), (390, 40214), (406, 40130), (408, 40112), (423, 40055), (424, 40052), (427, 40040), (470, 39902), (472, 39896), (475, 39881), (477, 39875), (486, 39842), (507, 39764), (513, 39731), (560, 39614), (564, 39590), (586, 39509), (587, 39503), (597, 39434), (607, 39371), (613, 39350), (623, 39305), (635, 39266), (650, 39209), (652, 39200), (678, 39092), (683, 39071), (686, 39050), (697, 39020), (706, 38993), (727, 38927), (729, 38918), (733, 38906), (763, 38819), (778, 38795), (818, 38699), (843, 38603), (869, 38519), (877, 38492), (911, 38354), (914, 38345), (920, 38318), (935, 38270), (937, 38264), (945, 38243), (946, 38237), (974, 38132), (982, 38105), (986, 38093),

Gene: Ranch_80 Start: 51036, Stop: 54344, Start Num: 81

Candidate Starts for Ranch_80:

(Start: 81 @51036 has 4 MA's), (Start: 85 @51063 has 1 MA's), (Start: 92 @51099 has 7 MA's), (97, 51144), (107, 51186), (176, 51447), (207, 51549), (216, 51582), (234, 51678), (303, 51948), (305, 51957), (340, 52065), (348, 52110), (358, 52152), (380, 52284), (381, 52287), (382, 52317), (385, 52338), (397, 52407), (407, 52461), (431, 52560), (436, 52575), (456, 52617), (505, 52791), (511, 52824), (521, 52842), (533, 52860), (546, 52905), (548, 52908), (577, 53004), (586, 53046), (588, 53058), (593, 53094), (634, 53274), (645, 53316), (653, 53352), (668, 53406), (673, 53424), (692, 53520), (695, 53532), (800, 53727), (837, 53811), (867, 53916), (873, 53931), (878, 53946), (887, 53967), (891, 53979), (892, 53985), (893, 53988), (900, 54015), (911, 54060), (948, 54168), (960, 54213), (968, 54237), (977, 54273),

Gene: RedBear_55 Start: 42740, Stop: 39261, Start Num: 70

Candidate Starts for RedBear_55:

(Start: 37 @42806 has 1 MA's), (Start: 70 @42740 has 164 MA's), (Start: 85 @42677 has 1 MA's), (87, 42668), (89, 42656), (94, 42626), (111, 42533), (122, 42500), (129, 42464), (147, 42395), (159, 42341), (177, 42269), (201, 42173), (229, 42095), (256, 41948), (270, 41909), (282, 41864), (Start: 291 @41843 has 6 MA's), (296, 41828), (309, 41807), (349, 41708), (352, 41696), (367, 41633), (382, 41510), (383, 41504), (390, 41459), (406, 41375), (408, 41357), (423, 41300), (424, 41297), (427, 41285), (470, 41147), (475, 41126), (477, 41120), (480, 41105), (496, 41063), (506, 41015), (507, 41009), (513, 40976), (564, 40835), (582, 40778), (586, 40754), (587, 40748), (597, 40679), (606, 40631), (607, 40616), (613, 40595), (623, 40550), (650, 40454), (652, 40445), (678, 40337), (680, 40328), (683, 40316), (686, 40295), (697, 40265), (706, 40238), (729, 40163), (733, 40151), (763, 40064), (778, 40040), (843, 39848), (877, 39737), (911, 39599), (920, 39563), (935, 39515), (937, 39509), (946, 39482), (982, 39350), (986, 39338), (988, 39332), (995, 39275),

Gene: RedWattleHog_79 Start: 71408, Stop: 74602, Start Num: 74

Candidate Starts for RedWattleHog_79:

(62, 71396), (Start: 74 @71408 has 4 MA's), (87, 71480), (97, 71552), (102, 71570), (109, 71603), (137, 71681), (159, 71768), (164, 71783), (176, 71837), (187, 71885), (196, 71924), (216, 71996), (217, 71999), (220, 72014), (229, 72047), (236, 72104), (238, 72113), (251, 72167), (252, 72170), (260, 72197), (278, 72254), (292, 72299), (310, 72332), (330, 72365), (346, 72419), (351, 72443), (358, 72473), (361, 72488), (367, 72515), (375, 72569), (386, 72665), (410, 72794), (411, 72800), (441, 72890), (451, 72926), (458, 72944), (465, 72965), (468, 72974), (564, 73301), (588, 73394), (597, 73454), (608, 73511), (610, 73517), (612, 73526), (622, 73571), (623, 73574), (635, 73622), (666, 73748), (681, 73823), (686, 73844), (696, 73871), (700, 73880), (702, 73886), (703, 73889), (713, 73925), (724, 73955), (748, 74033), (750, 74036), (772, 74072), (773, 74075), (788, 74111), (852, 74213), (859, 74237), (874, 74282), (880, 74300), (895, 74342), (918, 74405), (931, 74453), (942, 74483), (967, 74567),

Gene: Rie18_57 Start: 41055, Stop: 43352, Start Num: 291

Candidate Starts for Rie18_57:

(Start: 291 @41055 has 6 MA's), (328, 41133), (350, 41226), (358, 41259), (360, 41271), (361, 41274), (363, 41292), (377, 41367), (380, 41391), (383, 41430), (393, 41487), (407, 41568), (436, 41682), (440, 41694), (476, 41787), (493, 41853), (499, 41871), (506, 41913), (511, 41943), (515, 41949), (528, 41970), (533, 41979), (544, 42009), (558, 42051), (564, 42084), (577, 42123), (613, 42312), (619, 42336), (666, 42510), (668, 42522), (673, 42540), (681, 42585), (689, 42624), (692, 42633), (718, 42711), (725, 42738), (740, 42780), (846, 42918), (854, 42948), (865, 42981), (876, 43011), (899, 43083), (907, 43119), (938, 43200), (940, 43206), (950, 43239), (963, 43284), (975, 43329), (977, 43335),

Gene: RikSengupta_63 Start: 42657, Stop: 44912, Start Num: 291

Candidate Starts for RikSengupta_63:

(284, 42648), (Start: 291 @42657 has 6 MA's), (350, 42792), (358, 42825), (361, 42840), (378, 42942), (380, 42957), (393, 43053), (407, 43134), (408, 43143), (435, 43242), (436, 43248), (472, 43335), (476, 43353), (483, 43383), (490, 43404), (492, 43416), (496, 43431), (501, 43446), (506, 43479), (511, 43509), (515, 43515), (528, 43536), (533, 43545), (544, 43575), (565, 43656), (570, 43671), (577, 43689), (581, 43704), (597, 43803), (653, 44034), (654, 44037), (668, 44088), (673, 44106), (675, 44118), (683, 44160), (689, 44190), (692, 44199), (722, 44289), (802, 44391), (835, 44442), (847, 44487), (868, 44550), (876, 44574), (889, 44604), (891, 44610), (950, 44799), (963, 44844), (975, 44889), (977, 44895),

Gene: Riparian_76 Start: 55365, Stop: 57677, Start Num: 293

Candidate Starts for Riparian_76:

(Start: 293 @55365 has 12 MA's), (340, 55461), (347, 55500), (358, 55551), (359, 55554), (361, 55566), (370, 55596), (375, 55644), (380, 55680), (420, 55914), (428, 55947), (456, 56013), (476, 56091), (479, 56109), (517, 56256), (521, 56274), (533, 56292), (558, 56364), (559, 56367), (563, 56391), (566, 56406), (577, 56436), (637, 56709), (649, 56751), (651, 56757), (653, 56769), (666, 56811), (673, 56841), (675, 56853), (687, 56913), (691, 56931), (693, 56937), (706, 56979), (715, 57006), (727, 57042), (834, 57165), (835, 57168), (845, 57204), (878, 57303), (891, 57330), (892, 57336), (900, 57366), (926, 57459), (938, 57495), (940, 57501), (957, 57558), (961, 57573), (965, 57585), (969, 57603),

Gene: Rizal_201 Start: 111240, Stop: 114728, Start Num: 25

Candidate Starts for Rizal_201:

(Start: 25 @111240 has 44 MA's), (Start: 28 @111246 has 6 MA's), (Start: 32 @111258 has 8 MA's), (Start: 37 @111267 has 1 MA's), (Start: 70 @111333 has 164 MA's), (87, 111408), (107, 111522), (115, 111546), (136, 111606), (165, 111717), (173, 111756), (180, 111780), (188, 111822), (214, 111921), (224, 111963), (225, 111969), (230, 111981), (238, 112044), (251, 112104), (252, 112107), (260, 112134), (272, 112176), (292, 112239), (346, 112359), (353, 112395), (358, 112413), (361,

112428), (375, 112545), (381, 112584), (397, 112704), (405, 112746), (414, 112791), (416, 112800), (429, 112851), (441, 112893), (462, 112959), (465, 112968), (466, 112971), (468, 112977), (469, 112980), (470, 112989), (472, 112995), (475, 113010), (502, 113097), (532, 113202), (547, 113256), (562, 113343), (568, 113373), (578, 113403), (585, 113436), (587, 113445), (598, 113517), (602, 113547), (627, 113664), (637, 113709), (647, 113751), (682, 113895), (702, 113955), (735, 114057), (773, 114144), (775, 114147), (783, 114165), (794, 114201), (797, 114204), (824, 114264), (829, 114282), (858, 114378), (870, 114408), (874, 114426), (884, 114456), (918, 114549), (920, 114564), (949, 114645), (950, 114651), (953, 114663),

Gene: RoMag_204 Start: 113126, Stop: 116521, Start Num: 70

Candidate Starts for RoMag_204:

(Start: 25 @113033 has 44 MA's), (Start: 28 @113039 has 6 MA's), (Start: 32 @113051 has 8 MA's), (Start: 37 @113060 has 1 MA's), (Start: 70 @113126 has 164 MA's), (87, 113201), (107, 113315), (115, 113339), (136, 113399), (165, 113510), (173, 113549), (180, 113573), (188, 113615), (214, 113714), (224, 113756), (225, 113762), (230, 113774), (238, 113837), (251, 113897), (252, 113900), (260, 113927), (272, 113969), (292, 114032), (353, 114188), (358, 114206), (361, 114221), (375, 114338), (381, 114377), (397, 114497), (405, 114539), (414, 114584), (416, 114593), (429, 114644), (441, 114686), (462, 114752), (465, 114761), (466, 114764), (468, 114770), (469, 114773), (470, 114782), (472, 114788), (475, 114803), (502, 114890), (532, 114995), (547, 115049), (562, 115136), (568, 115166), (578, 115196), (585, 115229), (587, 115238), (598, 115310), (602, 115340), (627, 115457), (637, 115502), (647, 115544), (682, 115688), (702, 115748), (735, 115850), (773, 115937), (775, 115940), (783, 115958), (794, 115994), (797, 115997), (824, 116057), (829, 116075), (858, 116171), (870, 116201), (874, 116219), (884, 116249), (918, 116342), (920, 116357), (949, 116438), (950, 116444), (953, 116456),

Gene: Ronan_205 Start: 111518, Stop: 114913, Start Num: 70

Candidate Starts for Ronan_205:

(Start: 18 @111395 has 5 MA's), (Start: 25 @111425 has 44 MA's), (Start: 28 @111431 has 6 MA's), (Start: 32 @111443 has 8 MA's), (Start: 37 @111452 has 1 MA's), (Start: 70 @111518 has 164 MA's), (87, 111593), (107, 111707), (115, 111731), (136, 111791), (165, 111902), (173, 111941), (180, 111965), (188, 112007), (214, 112106), (224, 112148), (225, 112154), (230, 112166), (238, 112229), (251, 112289), (252, 112292), (260, 112319), (272, 112361), (292, 112424), (346, 112544), (353, 112580), (358, 112598), (361, 112613), (375, 112730), (381, 112769), (397, 112889), (405, 112931), (414, 112976), (416, 112985), (429, 113036), (441, 113078), (462, 113144), (465, 113153), (466, 113156), (468, 113162), (469, 113165), (470, 113174), (472, 113180), (475, 113195), (502, 113282), (532, 113387), (547, 113441), (562, 113528), (568, 113558), (578, 113588), (585, 113621), (587, 113630), (598, 113702), (602, 113732), (627, 113849), (637, 113894), (647, 113936), (682, 114080), (702, 114140), (735, 114242), (773, 114329), (775, 114332), (783, 114350), (794, 114386), (797, 114389), (824, 114449), (829, 114467), (858, 114563), (870, 114593), (874, 114611), (884, 114641), (918, 114734), (920, 114749), (949, 114830), (950, 114836), (953, 114848),

Gene: Rooney_51 Start: 39051, Stop: 35854, Start Num: 76

Candidate Starts for Rooney_51:

(63, 39072), (Start: 76 @39051 has 69 MA's), (82, 39009), (Start: 92 @38955 has 7 MA's), (100, 38901), (117, 38832), (120, 38823), (123, 38814), (131, 38784), (140, 38751), (149, 38715), (157, 38673), (160, 38661), (173, 38607), (200, 38538), (205, 38499), (217, 38457), (221, 38436), (234, 38364), (242, 38322), (255, 38259), (256, 38256), (283, 38166), (Start: 291 @38151 has 6 MA's), (294, 38142), (316, 38100), (320, 38085), (325, 38070), (358, 37944), (373, 37863), (375, 37851), (378, 37827), (380, 37812), (381, 37809), (393, 37716), (406, 37644), (408, 37626), (418, 37584), (435, 37527), (442, 37500), (475, 37419), (477, 37413), (483, 37386), (499, 37335), (506, 37293), (511, 37263), (515, 37257), (533, 37227), (539, 37212), (544, 37197), (558, 37155), (559, 37152), (565, 37116), (570, 37101), (594, 36987), (665, 36708), (666, 36696), (668, 36684), (673, 36666), (689, 36573), (722, 36468), (825, 36357), (833, 36333), (861, 36231), (867, 36216), (899, 36123),

(925, 36045), (929, 36033), (936, 36012), (951, 35964), (961, 35928), (971, 35892), (975, 35877),

Gene: Roots515_211 Start: 114541, Stop: 118029, Start Num: 25

Candidate Starts for Roots515_211:

(Start: 25 @114541 has 44 MA's), (Start: 28 @114547 has 6 MA's), (Start: 32 @114559 has 8 MA's), (Start: 37 @114568 has 1 MA's), (Start: 70 @114634 has 164 MA's), (87, 114709), (107, 114823), (115, 114847), (136, 114907), (165, 115018), (173, 115057), (180, 115081), (188, 115123), (214, 115222), (224, 115264), (225, 115270), (230, 115282), (238, 115345), (251, 115405), (252, 115408), (260, 115435), (272, 115477), (292, 115540), (346, 115660), (353, 115696), (358, 115714), (361, 115729), (375, 115846), (381, 115885), (397, 116005), (405, 116047), (414, 116092), (416, 116101), (429, 116152), (441, 116194), (462, 116260), (465, 116269), (466, 116272), (468, 116278), (469, 116281), (470, 116290), (472, 116296), (475, 116311), (502, 116398), (532, 116503), (547, 116557), (562, 116644), (568, 116674), (578, 116704), (585, 116737), (587, 116746), (598, 116818), (602, 116848), (627, 116965), (637, 117010), (647, 117052), (682, 117196), (702, 117256), (735, 117358), (773, 117445), (775, 117448), (783, 117466), (794, 117502), (797, 117505), (824, 117565), (829, 117583), (858, 117679), (870, 117709), (874, 117727), (884, 117757), (918, 117850), (920, 117865), (949, 117946), (950, 117952), (953, 117964),

Gene: Rope_74 Start: 55521, Stop: 57833, Start Num: 293

Candidate Starts for Rope_74:

(Start: 293 @55521 has 12 MA's), (340, 55617), (347, 55656), (358, 55707), (359, 55710), (361, 55722), (370, 55752), (375, 55800), (380, 55836), (420, 56070), (428, 56103), (456, 56169), (476, 56247), (479, 56265), (521, 56430), (533, 56448), (558, 56520), (559, 56523), (563, 56547), (566, 56562), (577, 56592), (583, 56616), (637, 56865), (649, 56907), (651, 56913), (653, 56925), (666, 56967), (673, 56997), (675, 57009), (693, 57093), (715, 57162), (727, 57198), (834, 57321), (835, 57324), (845, 57360), (878, 57459), (891, 57486), (892, 57492), (900, 57522), (938, 57651), (940, 57657), (957, 57714), (961, 57729), (965, 57741), (969, 57759), (975, 57780),

Gene: Rumi_79 Start: 49989, Stop: 53330, Start Num: 73

Candidate Starts for Rumi_79:

(Start: 73 @49989 has 22 MA's), (Start: 85 @50049 has 1 MA's), (Start: 92 @50085 has 7 MA's), (97, 50130), (107, 50172), (176, 50433), (216, 50568), (234, 50664), (303, 50934), (305, 50943), (340, 51051), (348, 51096), (358, 51138), (372, 51216), (380, 51270), (381, 51273), (382, 51303), (397, 51393), (407, 51447), (431, 51546), (436, 51561), (456, 51603), (505, 51777), (511, 51810), (521, 51828), (533, 51846), (546, 51891), (548, 51894), (577, 51990), (586, 52032), (588, 52044), (593, 52080), (634, 52260), (645, 52302), (653, 52338), (666, 52380), (668, 52392), (673, 52410), (692, 52506), (695, 52518), (800, 52713), (837, 52797), (867, 52902), (873, 52917), (878, 52932), (887, 52953), (891, 52965), (892, 52971), (893, 52974), (900, 53001), (911, 53046), (948, 53154), (960, 53199), (968, 53223), (977, 53259),

Gene: Rusticus_55 Start: 40726, Stop: 37247, Start Num: 70

Candidate Starts for Rusticus_55:

(Start: 37 @40795 has 1 MA's), (Start: 70 @40726 has 164 MA's), (87, 40654), (Start: 92 @40627 has 7 MA's), (94, 40612), (129, 40450), (135, 40423), (137, 40417), (159, 40327), (164, 40312), (176, 40258), (177, 40255), (201, 40159), (229, 40081), (256, 39934), (270, 39895), (282, 39850), (Start: 291 @39829 has 6 MA's), (296, 39814), (325, 39772), (330, 39760), (349, 39694), (352, 39682), (367, 39619), (383, 39490), (384, 39481), (390, 39445), (406, 39361), (408, 39343), (423, 39286), (424, 39283), (427, 39271), (470, 39133), (472, 39127), (475, 39112), (477, 39106), (489, 39067), (507, 38995), (513, 38962), (560, 38845), (564, 38821), (582, 38764), (586, 38740), (587, 38734), (597, 38665), (607, 38602), (623, 38536), (628, 38515), (635, 38497), (650, 38440), (652, 38431), (678, 38323), (680, 38314), (683, 38302), (686, 38281), (697, 38251), (706, 38224), (727, 38158), (729, 38149), (733, 38137), (763, 38050), (778, 38026), (797, 37978), (843, 37834), (865, 37759), (911, 37585), (920, 37549), (935, 37501), (946, 37468),

Gene: SCentae_152 Start: 106391, Stop: 109846, Start Num: 70

Candidate Starts for SCentae_152:

(Start: 70 @106391 has 164 MA's), (87, 106466), (136, 106664), (146, 106700), (164, 106772), (180, 106838), (196, 106913), (201, 106937), (204, 106961), (210, 106982), (214, 107009), (224, 107051), (235, 107120), (238, 107132), (251, 107189), (252, 107192), (260, 107219), (292, 107321), (361, 107510), (362, 107513), (365, 107546), (411, 107864), (414, 107879), (415, 107882), (475, 108089), (476, 108092), (477, 108095), (478, 108104), (484, 108122), (502, 108185), (503, 108194), (515, 108257), (549, 108347), (568, 108458), (597, 108596), (598, 108599), (607, 108650), (608, 108653), (629, 108740), (668, 108911), (729, 109133), (816, 109334), (848, 109448), (851, 109457), (858, 109481), (869, 109508), (870, 109511), (874, 109529), (884, 109559), (890, 109577), (899, 109607), (900, 109610), (917, 109649), (918, 109652), (964, 109802),

Gene: Sadboi_79 Start: 52345, Stop: 55686, Start Num: 73

Candidate Starts for Sadboi_79:

(46, 52297), (Start: 73 @52345 has 22 MA's), (Start: 85 @52405 has 1 MA's), (Start: 92 @52441 has 7 MA's), (97, 52486), (107, 52528), (176, 52789), (207, 52891), (216, 52924), (234, 53020), (303, 53290), (305, 53299), (340, 53407), (348, 53452), (358, 53494), (380, 53626), (381, 53629), (382, 53659), (385, 53680), (397, 53749), (407, 53803), (431, 53902), (436, 53917), (456, 53959), (505, 54133), (511, 54166), (521, 54184), (533, 54202), (546, 54247), (548, 54250), (577, 54346), (586, 54388), (588, 54400), (593, 54436), (634, 54616), (645, 54658), (653, 54694), (668, 54748), (673, 54766), (692, 54862), (695, 54874), (800, 55069), (837, 55153), (858, 55234), (867, 55258), (873, 55273), (887, 55309), (891, 55321), (892, 55327), (893, 55330), (900, 55357), (911, 55402), (948, 55510), (960, 55555), (968, 55579), (977, 55615),

Gene: Salacia_209 Start: 113125, Stop: 116613, Start Num: 25

Candidate Starts for Salacia_209:

(Start: 25 @113125 has 44 MA's), (Start: 28 @113131 has 6 MA's), (Start: 32 @113143 has 8 MA's), (Start: 37 @113152 has 1 MA's), (Start: 70 @113218 has 164 MA's), (87, 113293), (107, 113407), (115, 113431), (136, 113491), (165, 113602), (173, 113641), (180, 113665), (188, 113707), (214, 113806), (224, 113848), (225, 113854), (230, 113866), (238, 113929), (251, 113989), (252, 113992), (260, 114019), (272, 114061), (292, 114124), (353, 114280), (358, 114298), (361, 114313), (375, 114430), (381, 114469), (397, 114589), (405, 114631), (414, 114676), (416, 114685), (429, 114736), (441, 114778), (462, 114844), (465, 114853), (466, 114856), (468, 114862), (469, 114865), (470, 114874), (472, 114880), (475, 114895), (502, 114982), (532, 115087), (547, 115141), (562, 115228), (568, 115258), (578, 115288), (585, 115321), (587, 115330), (598, 115402), (602, 115432), (627, 115549), (637, 115594), (647, 115636), (682, 115780), (702, 115840), (735, 115942), (773, 116029), (775, 116032), (783, 116050), (794, 116086), (797, 116089), (824, 116149), (829, 116167), (858, 116263), (870, 116293), (874, 116311), (884, 116341), (918, 116434), (920, 116449), (949, 116530), (950, 116536), (953, 116548),

Gene: SaltySpittoon_81 Start: 58443, Stop: 61763, Start Num: 71

Candidate Starts for SaltySpittoon_81:

(Start: 71 @58443 has 29 MA's), (83, 58494), (88, 58515), (Start: 92 @58539 has 7 MA's), (106, 58620), (160, 58818), (217, 58998), (229, 59046), (230, 59049), (236, 59103), (247, 59154), (249, 59172), (251, 59181), (264, 59217), (296, 59325), (298, 59334), (360, 59544), (373, 59613), (397, 59778), (412, 59856), (470, 60018), (502, 60141), (505, 60165), (520, 60225), (546, 60288), (554, 60297), (598, 60501), (608, 60555), (611, 60564), (615, 60582), (617, 60588), (667, 60771), (668, 60780), (674, 60804), (678, 60831), (706, 60939), (766, 61128), (796, 61206), (817, 61248), (822, 61266), (832, 61308), (844, 61347), (845, 61353), (852, 61380), (865, 61419), (882, 61467), (885, 61476), (904, 61548), (908, 61569), (917, 61596), (918, 61599), (923, 61614), (933, 61647), (954, 61716),

Gene: Samisti12_80 Start: 60339, Stop: 63623, Start Num: 72

Candidate Starts for Samisti12_80:

(Start: 72 @60339 has 63 MA's), (82, 60384), (88, 60414), (91, 60432), (Start: 92 @60438 has 7 MA's), (160, 60717), (185, 60819), (217, 60897), (219, 60909), (236, 61002), (249, 61065), (250, 61071), (264, 61110), (298, 61227), (329, 61311), (360, 61437), (369, 61467), (373, 61506), (472, 61893), (500, 61998), (501, 62004), (502, 62010), (506, 62037), (520, 62094), (536, 62124), (554, 62166), (560, 62193), (570, 62238), (586, 62301), (598, 62373), (608, 62427), (611, 62436), (613, 62445), (615, 62454), (617, 62460), (678, 62703), (698, 62772), (702, 62784), (737, 62889), (805, 63084), (819, 63117), (832, 63168), (844, 63207), (845, 63213), (865, 63279), (882, 63327), (893, 63363), (904, 63408), (906, 63417), (918, 63459), (932, 63504), (933, 63507), (938, 63522),

Gene: Sampudon_80 Start: 52937, Stop: 56278, Start Num: 73

Candidate Starts for Sampudon_80:

(46, 52889), (Start: 73 @52937 has 22 MA's), (Start: 85 @52997 has 1 MA's), (Start: 92 @53033 has 7 MA's), (97, 53078), (107, 53120), (176, 53381), (207, 53483), (216, 53516), (234, 53612), (303, 53882), (305, 53891), (340, 53999), (348, 54044), (358, 54086), (380, 54218), (381, 54221), (382, 54251), (385, 54272), (397, 54341), (407, 54395), (431, 54494), (436, 54509), (505, 54725), (511, 54758), (521, 54776), (533, 54794), (546, 54839), (548, 54842), (577, 54938), (586, 54980), (588, 54992), (593, 55028), (613, 55127), (634, 55208), (645, 55250), (653, 55286), (668, 55340), (673, 55358), (692, 55454), (695, 55466), (800, 55661), (837, 55745), (858, 55826), (867, 55850), (873, 55865), (887, 55901), (891, 55913), (892, 55919), (893, 55922), (900, 55949), (911, 55994), (948, 56102), (960, 56147), (968, 56171), (977, 56207),

Gene: SarahRose_54 Start: 42467, Stop: 38982, Start Num: 70

Candidate Starts for SarahRose_54:

(Start: 37 @42536 has 1 MA's), (Start: 70 @42467 has 164 MA's), (Start: 85 @42404 has 1 MA's), (87, 42395), (94, 42353), (111, 42260), (129, 42191), (147, 42122), (159, 42068), (177, 41996), (185, 41960), (201, 41900), (256, 41675), (270, 41636), (278, 41609), (282, 41591), (Start: 291 @41570 has 6 MA's), (296, 41555), (325, 41513), (349, 41435), (352, 41423), (382, 41237), (383, 41231), (390, 41186), (406, 41102), (408, 41084), (423, 41027), (424, 41024), (427, 41012), (470, 40874), (472, 40868), (475, 40853), (477, 40847), (486, 40814), (507, 40736), (513, 40703), (564, 40562), (586, 40481), (587, 40475), (597, 40406), (604, 40364), (607, 40343), (613, 40322), (623, 40277), (650, 40181), (652, 40172), (654, 40166), (678, 40064), (680, 40055), (683, 40043), (686, 40022), (697, 39992), (706, 39965), (727, 39899), (729, 39890), (733, 39878), (763, 39791), (827, 39623), (843, 39575), (877, 39464), (911, 39326), (914, 39317), (920, 39290), (935, 39242), (946, 39209), (953, 39182), (982, 39077), (986, 39065),

Gene: Sauce_205 Start: 112032, Stop: 115427, Start Num: 70

Candidate Starts for Sauce_205:

(Start: 18 @111909 has 5 MA's), (Start: 25 @111939 has 44 MA's), (Start: 28 @111945 has 6 MA's), (Start: 32 @111957 has 8 MA's), (Start: 37 @111966 has 1 MA's), (Start: 70 @112032 has 164 MA's), (87, 112107), (107, 112221), (115, 112245), (136, 112305), (165, 112416), (173, 112455), (180, 112479), (188, 112521), (214, 112620), (224, 112662), (225, 112668), (230, 112680), (238, 112743), (251, 112803), (252, 112806), (260, 112833), (272, 112875), (292, 112938), (346, 113058), (353, 113094), (358, 113112), (361, 113127), (375, 113244), (381, 113283), (397, 113403), (405, 113445), (414, 113490), (416, 113499), (429, 113550), (441, 113592), (462, 113658), (465, 113667), (466, 113670), (468, 113676), (469, 113679), (470, 113688), (472, 113694), (475, 113709), (502, 113796), (532, 113901), (547, 113955), (562, 114042), (568, 114072), (578, 114102), (585, 114135), (587, 114144), (598, 114216), (602, 114246), (627, 114363), (637, 114408), (647, 114450), (682, 114594), (702, 114654), (735, 114756), (773, 114843), (775, 114846), (783, 114864), (794, 114900), (797, 114903), (824, 114963), (829, 114981), (858, 115077), (870, 115107), (874, 115125), (884, 115155), (918, 115248), (920, 115263), (949, 115344), (950, 115350), (953, 115362),

Gene: ScarletRaider_99 Start: 73508, Stop: 76315, Start Num: 59

Candidate Starts for ScarletRaider_99:

(Start: 59 @73508 has 8 MA's), (87, 73598), (90, 73613), (95, 73658), (112, 73736), (134, 73808), (161, 73916), (166, 73946), (167, 73949), (168, 73952), (183, 74012), (188, 74033), (196, 74063), (225, 74180), (236, 74246), (238, 74255), (239, 74258), (273, 74387), (287, 74432), (Start: 291 @74441 has 6 MA's), (349, 74552), (353, 74570), (357, 74585), (359, 74591), (361, 74603), (369, 74630), (370, 74633), (377, 74693), (378, 74702), (381, 74717), (389, 74798), (396, 74831), (439, 75029), (443, 75053), (448, 75071), (473, 75161), (474, 75164), (487, 75209), (490, 75212), (502, 75251), (503, 75260), (507, 75284), (508, 75290), (512, 75314), (513, 75317), (520, 75335), (531, 75347), (570, 75476), (572, 75482), (580, 75506), (581, 75509), (584, 75524), (586, 75536), (605, 75653), (607, 75671), (608, 75674), (611, 75683), (638, 75788), (640, 75797), (644, 75824), (678, 75956), (681, 75968), (683, 75974), (703, 76040), (708, 76058), (712, 76070), (714, 76079), (724, 76115), (748, 76193), (760, 76220), (791, 76295), (794, 76304),

Gene: Scheme_81 Start: 59744, Stop: 63028, Start Num: 72

Candidate Starts for Scheme_81:

(Start: 72 @59744 has 63 MA's), (82, 59789), (88, 59819), (91, 59837), (Start: 92 @59843 has 7 MA's), (160, 60122), (185, 60224), (217, 60302), (236, 60407), (249, 60470), (250, 60476), (264, 60515), (298, 60632), (329, 60716), (360, 60842), (369, 60872), (373, 60911), (472, 61298), (500, 61403), (501, 61409), (502, 61415), (505, 61439), (520, 61499), (536, 61529), (537, 61532), (554, 61571), (560, 61598), (566, 61631), (570, 61643), (586, 61706), (598, 61778), (608, 61832), (611, 61841), (613, 61850), (615, 61859), (617, 61865), (678, 62108), (698, 62177), (702, 62189), (737, 62294), (805, 62489), (819, 62522), (832, 62573), (845, 62618), (865, 62684), (882, 62732), (893, 62768), (904, 62813), (906, 62822), (918, 62864), (932, 62909), (933, 62912), (938, 62927),

Gene: Schomber_96 Start: 69887, Stop: 72700, Start Num: 59

Candidate Starts for Schomber_96:

(Start: 48 @69872 has 1 MA's), (Start: 56 @69884 has 1 MA's), (Start: 59 @69887 has 8 MA's), (87, 69980), (95, 70040), (134, 70190), (135, 70193), (137, 70199), (161, 70298), (166, 70328), (167, 70331), (183, 70394), (188, 70415), (189, 70418), (196, 70445), (225, 70562), (229, 70571), (236, 70628), (238, 70637), (254, 70703), (273, 70769), (349, 70934), (353, 70952), (357, 70967), (359, 70973), (361, 70985), (369, 71012), (370, 71015), (377, 71075), (378, 71084), (379, 71087), (381, 71099), (384, 71144), (396, 71213), (399, 71237), (433, 71393), (439, 71411), (443, 71435), (448, 71453), (476, 71549), (487, 71591), (491, 71597), (502, 71633), (503, 71642), (506, 71660), (507, 71666), (511, 71690), (512, 71696), (513, 71699), (520, 71717), (522, 71720), (560, 71813), (570, 71858), (572, 71864), (580, 71888), (581, 71891), (583, 71900), (584, 71906), (586, 71918), (605, 72035), (607, 72053), (608, 72056), (611, 72065), (640, 72179), (643, 72194), (678, 72341), (681, 72353), (683, 72359), (692, 72392), (703, 72425), (708, 72443), (712, 72455), (714, 72464), (748, 72578), (754, 72590), (760, 72605), (791, 72680), (794, 72689),

Gene: ScoobyDoobyDoo_190 Start: 106890, Stop: 110309, Start Num: 64

Candidate Starts for ScoobyDoobyDoo_190:

(Start: 64 @106890 has 3 MA's), (99, 107052), (116, 107115), (125, 107139), (164, 107280), (188, 107388), (217, 107508), (224, 107541), (230, 107559), (238, 107622), (251, 107679), (252, 107682), (260, 107709), (278, 107766), (292, 107811), (361, 108000), (393, 108249), (416, 108372), (451, 108495), (462, 108531), (465, 108540), (472, 108567), (502, 108672), (507, 108705), (515, 108744), (543, 108810), (550, 108840), (578, 108975), (585, 109008), (587, 109017), (598, 109089), (602, 109113), (606, 109125), (608, 109143), (612, 109158), (627, 109221), (668, 109386), (690, 109497), (702, 109533), (711, 109563), (773, 109722), (797, 109782), (818, 109815), (851, 109935), (870, 109989), (874, 110007), (884, 110037), (886, 110043), (897, 110073), (918, 110130), (919, 110139), (920, 110145), (943, 110211), (947, 110220), (950, 110232), (954, 110247), (967, 110292), (970, 110301),

Gene: ScottMcG_202 Start: 111839, Stop: 115234, Start Num: 70

Candidate Starts for ScottMcG_202:

(Start: 25 @111746 has 44 MA's), (Start: 28 @111752 has 6 MA's), (Start: 32 @111764 has 8 MA's), (Start: 37 @111773 has 1 MA's), (Start: 70 @111839 has 164 MA's), (87, 111914), (107, 112028), (115, 112052), (136, 112112), (165, 112223), (173, 112262), (180, 112286), (188, 112328), (214, 112427), (224, 112469), (225, 112475), (230, 112487), (238, 112550), (251, 112610), (252, 112613), (260, 112640), (272, 112682), (292, 112745), (346, 112865), (353, 112901), (358, 112919), (361, 112934), (375, 113051), (381, 113090), (397, 113210), (405, 113252), (414, 113297), (416, 113306), (429, 113357), (441, 113399), (462, 113465), (465, 113474), (466, 113477), (468, 113483), (469, 113486), (470, 113495), (472, 113501), (475, 113516), (502, 113603), (532, 113708), (547, 113762), (562, 113849), (568, 113879), (578, 113909), (585, 113942), (587, 113951), (598, 114023), (602, 114053), (627, 114170), (637, 114215), (647, 114257), (682, 114401), (702, 114461), (735, 114563), (773, 114650), (775, 114653), (783, 114671), (794, 114707), (797, 114710), (824, 114770), (829, 114788), (858, 114884), (870, 114914), (874, 114932), (884, 114962), (918, 115055), (920, 115070), (949, 115151), (950, 115157), (953, 115169),

Gene: Sebata_210 Start: 114454, Stop: 117936, Start Num: 28

Candidate Starts for Sebata_210:

(Start: 25 @114448 has 44 MA's), (Start: 28 @114454 has 6 MA's), (Start: 32 @114466 has 8 MA's), (Start: 37 @114475 has 1 MA's), (Start: 70 @114541 has 164 MA's), (87, 114616), (107, 114730), (115, 114754), (136, 114814), (165, 114925), (173, 114964), (180, 114988), (188, 115030), (214, 115129), (224, 115171), (225, 115177), (230, 115189), (238, 115252), (251, 115312), (252, 115315), (260, 115342), (272, 115384), (292, 115447), (353, 115603), (358, 115621), (361, 115636), (375, 115753), (381, 115792), (397, 115912), (405, 115954), (414, 115999), (416, 116008), (429, 116059), (441, 116101), (462, 116167), (465, 116176), (466, 116179), (468, 116185), (469, 116188), (470, 116197), (472, 116203), (475, 116218), (502, 116305), (532, 116410), (547, 116464), (562, 116551), (568, 116581), (578, 116611), (585, 116644), (587, 116653), (598, 116725), (602, 116755), (627, 116872), (637, 116917), (647, 116959), (682, 117103), (702, 117163), (735, 117265), (773, 117352), (775, 117355), (783, 117373), (794, 117409), (797, 117412), (824, 117472), (829, 117490), (858, 117586), (870, 117616), (874, 117634), (884, 117664), (918, 117757), (920, 117772), (949, 117853), (950, 117859), (953, 117871),

Gene: Send513_74 Start: 55899, Stop: 58211, Start Num: 293

Candidate Starts for Send513_74:

(Start: 293 @55899 has 12 MA's), (340, 55995), (347, 56034), (358, 56085), (359, 56088), (360, 56097), (361, 56100), (370, 56130), (375, 56178), (380, 56214), (420, 56448), (428, 56481), (456, 56547), (476, 56625), (479, 56643), (521, 56808), (533, 56826), (559, 56901), (563, 56925), (566, 56940), (577, 56970), (637, 57243), (649, 57285), (651, 57291), (653, 57303), (666, 57345), (673, 57375), (675, 57387), (687, 57447), (691, 57465), (693, 57471), (715, 57540), (727, 57576), (834, 57699), (835, 57702), (845, 57738), (878, 57837), (891, 57864), (892, 57870), (900, 57900), (938, 58029), (940, 58035), (957, 58092), (961, 58107), (965, 58119), (969, 58137),

Gene: SeresaTree_61 Start: 49159, Stop: 52449, Start Num: 72

Candidate Starts for SeresaTree_61:

(Start: 72 @49159 has 63 MA's), (79, 49174), (80, 49180), (88, 49231), (Start: 92 @49255 has 7 MA's), (160, 49534), (175, 49594), (213, 49708), (217, 49714), (236, 49819), (249, 49882), (250, 49888), (264, 49927), (400, 50506), (461, 50671), (472, 50710), (500, 50815), (501, 50821), (502, 50827), (505, 50851), (513, 50893), (537, 50944), (554, 50983), (570, 51055), (586, 51118), (598, 51190), (608, 51244), (611, 51253), (613, 51262), (615, 51271), (617, 51277), (666, 51457), (668, 51469), (674, 51493), (681, 51529), (682, 51532), (698, 51589), (700, 51595), (704, 51607), (739, 51712), (766, 51805), (811, 51910), (815, 51922), (829, 51979), (832, 51985), (845, 52030), (865, 52096), (869, 52105), (886, 52156), (896, 52189), (918, 52276), (934, 52327), (938, 52339), (963, 52426),

Gene: Settecandela_119 Start: 86091, Stop: 89597, Start Num: 43

Candidate Starts for Settecandela_119:

(Start: 43 @86091 has 2 MA's), (Start: 70 @86145 has 164 MA's), (87, 86217), (109, 86340), (124, 86376), (173, 86565), (174, 86568), (201, 86688), (210, 86733), (214, 86760), (224, 86802), (225, 86808), (233, 86841), (235, 86871), (252, 86937), (260, 86964), (269, 86991), (289, 87057), (292, 87066), (310, 87099), (333, 87144), (346, 87186), (359, 87243), (361, 87255), (365, 87291), (368, 87318), (373, 87360), (375, 87372), (377, 87387), (390, 87492), (405, 87573), (410, 87597), (416, 87627), (441, 87732), (465, 87807), (475, 87849), (502, 87942), (504, 87960), (506, 87969), (545, 88080), (568, 88170), (582, 88212), (594, 88290), (598, 88311), (607, 88362), (641, 88506), (666, 88611), (681, 88686), (692, 88719), (727, 88827), (809, 89046), (813, 89052), (864, 89241), (870, 89256), (895, 89334), (918, 89409), (931, 89457), (949, 89505), (950, 89511), (965, 89559),

Gene: ShakeNBake_51 Start: 38880, Stop: 35683, Start Num: 76

Candidate Starts for ShakeNBake_51:

(38, 38961), (63, 38901), (Start: 76 @38880 has 69 MA's), (78, 38871), (82, 38838), (Start: 92 @38784 has 7 MA's), (97, 38739), (100, 38730), (105, 38706), (117, 38661), (120, 38652), (123, 38643), (131, 38613), (140, 38580), (157, 38502), (160, 38490), (173, 38436), (174, 38433), (203, 38349), (234, 38193), (242, 38151), (255, 38088), (256, 38085), (Start: 291 @37980 has 6 MA's), (294, 37971), (316, 37929), (320, 37914), (325, 37899), (358, 37773), (373, 37692), (378, 37656), (380, 37641), (381, 37638), (393, 37545), (408, 37455), (442, 37329), (475, 37248), (483, 37215), (499, 37164), (511, 37092), (515, 37086), (533, 37056), (544, 37026), (565, 36945), (570, 36930), (594, 36816), (622, 36681), (665, 36537), (666, 36525), (668, 36513), (673, 36495), (689, 36402), (722, 36297), (825, 36186), (833, 36162), (867, 36045), (925, 35874), (929, 35862), (936, 35841), (959, 35763), (961, 35757), (971, 35721), (975, 35706),

Gene: Sham_57 Start: 49701, Stop: 52991, Start Num: 72

Candidate Starts for Sham_57:

(Start: 72 @49701 has 63 MA's), (79, 49716), (80, 49722), (83, 49752), (88, 49773), (91, 49791), (Start: 92 @49797 has 7 MA's), (148, 50025), (160, 50076), (166, 50106), (175, 50136), (176, 50139), (213, 50250), (217, 50256), (236, 50361), (249, 50424), (250, 50430), (264, 50469), (360, 50796), (369, 50826), (373, 50865), (400, 51048), (461, 51213), (472, 51252), (476, 51270), (501, 51363), (502, 51369), (507, 51402), (513, 51435), (518, 51447), (536, 51483), (537, 51486), (554, 51525), (570, 51597), (586, 51660), (594, 51711), (598, 51732), (608, 51786), (611, 51795), (613, 51804), (615, 51813), (617, 51819), (668, 52011), (681, 52071), (682, 52074), (698, 52131), (700, 52137), (704, 52149), (714, 52185), (739, 52254), (766, 52347), (811, 52452), (829, 52521), (832, 52527), (835, 52539), (865, 52638), (869, 52647), (874, 52668), (886, 52698), (896, 52731), (918, 52818), (921, 52827), (934, 52869), (938, 52881),

Gene: Shaqnato_200 Start: 112249, Stop: 115644, Start Num: 70

Candidate Starts for Shaqnato_200:

(Start: 18 @112126 has 5 MA's), (Start: 25 @112156 has 44 MA's), (Start: 28 @112162 has 6 MA's), (Start: 32 @112174 has 8 MA's), (Start: 37 @112183 has 1 MA's), (Start: 70 @112249 has 164 MA's), (87, 112324), (107, 112438), (115, 112462), (136, 112522), (165, 112633), (173, 112672), (180, 112696), (188, 112738), (214, 112837), (224, 112879), (225, 112885), (230, 112897), (238, 112960), (251, 113020), (252, 113023), (260, 113050), (272, 113092), (292, 113155), (346, 113275), (353, 113311), (358, 113329), (361, 113344), (375, 113461), (381, 113500), (397, 113620), (405, 113662), (414, 113707), (416, 113716), (429, 113767), (441, 113809), (462, 113875), (465, 113884), (466, 113887), (468, 113893), (469, 113896), (470, 113905), (472, 113911), (475, 113926), (502, 114013), (532, 114118), (547, 114172), (562, 114259), (568, 114289), (578, 114319), (585, 114352), (587, 114361), (598, 114433), (602, 114463), (627, 114580), (637, 114625), (647, 114667), (682, 114811), (702, 114871), (735, 114973), (773, 115060), (775, 115063), (783, 115081), (794, 115117), (797, 115120), (824, 115180), (829, 115198), (858, 115294), (870, 115324), (874, 115342), (884, 115372),

(918, 115465), (920, 115480), (949, 115561), (950, 115567), (953, 115579),

Gene: Shelob_210 Start: 114989, Stop: 118384, Start Num: 70

Candidate Starts for Shelob_210:

(Start: 25 @114896 has 44 MA's), (Start: 28 @114902 has 6 MA's), (Start: 32 @114914 has 8 MA's), (Start: 37 @114923 has 1 MA's), (Start: 70 @114989 has 164 MA's), (87, 115064), (107, 115178), (115, 115202), (136, 115262), (165, 115373), (173, 115412), (180, 115436), (188, 115478), (214, 115577), (224, 115619), (225, 115625), (230, 115637), (238, 115700), (251, 115760), (252, 115763), (260, 115790), (272, 115832), (292, 115895), (346, 116015), (353, 116051), (358, 116069), (361, 116084), (375, 116201), (381, 116240), (397, 116360), (405, 116402), (414, 116447), (416, 116456), (429, 116507), (441, 116549), (462, 116615), (465, 116624), (466, 116627), (468, 116633), (469, 116636), (470, 116645), (472, 116651), (475, 116666), (502, 116753), (532, 116858), (547, 116912), (562, 116999), (568, 117029), (578, 117059), (585, 117092), (587, 117101), (598, 117173), (602, 117203), (627, 117320), (637, 117365), (647, 117407), (682, 117551), (702, 117611), (735, 117713), (773, 117800), (775, 117803), (783, 117821), (794, 117857), (797, 117860), (824, 117920), (829, 117938), (858, 118034), (870, 118064), (874, 118082), (884, 118112), (918, 118205), (920, 118220), (949, 118301), (950, 118307), (953, 118319),

Gene: ShiaLabeouf_206 Start: 112023, Stop: 115418, Start Num: 70

Candidate Starts for ShiaLabeouf_206:

(Start: 25 @111930 has 44 MA's), (Start: 28 @111936 has 6 MA's), (Start: 32 @111948 has 8 MA's), (Start: 37 @111957 has 1 MA's), (Start: 70 @112023 has 164 MA's), (87, 112098), (107, 112212), (115, 112236), (136, 112296), (165, 112407), (173, 112446), (180, 112470), (188, 112512), (214, 112611), (224, 112653), (225, 112659), (230, 112671), (238, 112734), (251, 112794), (252, 112797), (260, 112824), (272, 112866), (292, 112929), (353, 113085), (358, 113103), (361, 113118), (375, 113235), (381, 113274), (397, 113394), (405, 113436), (414, 113481), (416, 113490), (429, 113541), (441, 113583), (462, 113649), (465, 113658), (466, 113661), (468, 113667), (469, 113670), (470, 113679), (472, 113685), (475, 113700), (502, 113787), (532, 113892), (547, 113946), (562, 114033), (568, 114063), (578, 114093), (585, 114126), (587, 114135), (598, 114207), (602, 114237), (627, 114354), (637, 114399), (647, 114441), (682, 114585), (702, 114645), (735, 114747), (773, 114834), (775, 114837), (783, 114855), (794, 114891), (797, 114894), (824, 114954), (829, 114972), (858, 115068), (870, 115098), (874, 115116), (884, 115146), (918, 115239), (920, 115254), (949, 115335), (950, 115341), (953, 115353),

Gene: Shifa_186 Start: 112600, Stop: 115995, Start Num: 70

Candidate Starts for Shifa_186:

(Start: 25 @112507 has 44 MA's), (Start: 28 @112513 has 6 MA's), (Start: 32 @112525 has 8 MA's), (Start: 37 @112534 has 1 MA's), (Start: 70 @112600 has 164 MA's), (87, 112675), (107, 112789), (115, 112813), (136, 112873), (159, 112966), (165, 112984), (173, 113023), (180, 113047), (188, 113089), (214, 113188), (224, 113230), (225, 113236), (230, 113248), (238, 113311), (251, 113371), (252, 113374), (260, 113401), (272, 113443), (292, 113506), (353, 113662), (358, 113680), (361, 113695), (375, 113812), (381, 113851), (397, 113971), (405, 114013), (414, 114058), (416, 114067), (429, 114118), (441, 114160), (462, 114226), (465, 114235), (466, 114238), (468, 114244), (469, 114247), (470, 114256), (472, 114262), (475, 114277), (502, 114364), (532, 114469), (547, 114523), (562, 114610), (568, 114640), (578, 114670), (585, 114703), (587, 114712), (598, 114784), (602, 114814), (627, 114931), (637, 114976), (647, 115018), (682, 115162), (702, 115222), (735, 115324), (773, 115411), (775, 115414), (783, 115432), (794, 115468), (797, 115471), (824, 115531), (829, 115549), (858, 115645), (870, 115675), (874, 115693), (884, 115723), (918, 115816), (920, 115831), (949, 115912), (950, 115918), (953, 115930),

Gene: Shnickers_207 Start: 112087, Stop: 115482, Start Num: 70

Candidate Starts for Shnickers_207:

(Start: 25 @111994 has 44 MA's), (Start: 28 @112000 has 6 MA's), (Start: 32 @112012 has 8 MA's), (Start: 37 @112021 has 1 MA's), (Start: 70 @112087 has 164 MA's), (87, 112162), (107, 112276), (115, 112300), (136, 112360), (165, 112471), (173, 112510), (180, 112534), (188, 112576), (214, 112675), (224, 112717), (225, 112723), (230, 112735), (238, 112798), (251, 112858), (252, 112861), (260, 112888), (272, 112930), (292, 112993), (353, 113149), (358, 113167), (361, 113182), (375, 113299), (381, 113338), (397, 113458), (405, 113500), (414, 113545), (416, 113554), (429, 113605), (441, 113647), (462, 113713), (465, 113722), (466, 113725), (468, 113731), (469, 113734), (470, 113743), (472, 113749), (475, 113764), (502, 113851), (532, 113956), (547, 114010), (562, 114097), (568, 114127), (578, 114157), (585, 114190), (587, 114199), (598, 114271), (602, 114301), (627, 114418), (637, 114463), (647, 114505), (682, 114649), (702, 114709), (735, 114811), (773, 114898), (775, 114901), (783, 114919), (794, 114955), (797, 114958), (824, 115018), (829, 115036), (858, 115132), (870, 115162), (874, 115180), (884, 115210), (918, 115303), (920, 115318), (949, 115399), (950, 115405), (953, 115417),

Gene: Shrimp_211 Start: 114051, Stop: 117539, Start Num: 25

Candidate Starts for Shrimp_211:

(Start: 25 @114051 has 44 MA's), (Start: 28 @114057 has 6 MA's), (Start: 32 @114069 has 8 MA's), (Start: 37 @114078 has 1 MA's), (Start: 70 @114144 has 164 MA's), (87, 114219), (107, 114333), (115, 114357), (136, 114417), (165, 114528), (173, 114567), (180, 114591), (188, 114633), (214, 114732), (224, 114774), (225, 114780), (230, 114792), (238, 114855), (251, 114915), (252, 114918), (260, 114945), (272, 114987), (292, 115050), (353, 115206), (358, 115224), (361, 115239), (375, 115356), (381, 115395), (397, 115515), (405, 115557), (414, 115602), (416, 115611), (429, 115662), (441, 115704), (462, 115770), (465, 115779), (466, 115782), (468, 115788), (469, 115791), (470, 115800), (472, 115806), (475, 115821), (502, 115908), (532, 116013), (547, 116067), (562, 116154), (568, 116184), (578, 116214), (585, 116247), (587, 116256), (598, 116328), (602, 116358), (627, 116475), (637, 116520), (647, 116562), (682, 116706), (702, 116766), (735, 116868), (773, 116955), (775, 116958), (783, 116976), (794, 117012), (797, 117015), (824, 117075), (829, 117093), (858, 117189), (870, 117219), (874, 117237), (884, 117267), (918, 117360), (920, 117375), (949, 117456), (950, 117462), (953, 117474),

Gene: Sienna_66 Start: 47793, Stop: 50228, Start Num: 306

Candidate Starts for Sienna_66:

(Start: 306 @47793 has 9 MA's), (312, 47811), (359, 47991), (378, 48105), (380, 48120), (436, 48411), (472, 48498), (504, 48627), (511, 48666), (515, 48672), (528, 48693), (533, 48702), (588, 48900), (590, 48915), (591, 48921), (598, 48963), (611, 49026), (617, 49050), (630, 49107), (637, 49131), (648, 49170), (666, 49236), (668, 49248), (673, 49266), (691, 49359), (695, 49374), (707, 49410), (743, 49512), (839, 49704), (840, 49707), (860, 49782), (862, 49788), (880, 49845), (889, 49872), (892, 49884), (915, 49968), (925, 49998), (948, 50067), (955, 50091), (958, 50106), (973, 50157), (976, 50169), (977, 50172), (984, 50187), (992, 50223),

Gene: SilverDipper_213 Start: 113543, Stop: 117031, Start Num: 25

Candidate Starts for SilverDipper_213:

(Start: 25 @113543 has 44 MA's), (Start: 28 @113549 has 6 MA's), (Start: 32 @113561 has 8 MA's), (Start: 37 @113570 has 1 MA's), (Start: 70 @113636 has 164 MA's), (87, 113711), (107, 113825), (115, 113849), (136, 113909), (165, 114020), (173, 114059), (180, 114083), (188, 114125), (214, 114224), (224, 114266), (225, 114272), (230, 114284), (238, 114347), (251, 114407), (252, 114410), (260, 114437), (272, 114479), (292, 114542), (346, 114662), (353, 114698), (358, 114716), (361, 114731), (375, 114848), (381, 114887), (397, 115007), (405, 115049), (414, 115094), (416, 115103), (429, 115154), (441, 115196), (462, 115262), (465, 115271), (466, 115274), (468, 115280), (469, 115283), (470, 115292), (472, 115298), (475, 115313), (502, 115400), (532, 115505), (547, 115559), (562, 115646), (568, 115676), (578, 115706), (585, 115739), (587, 115748), (598, 115820), (602, 115850), (627, 115967), (637, 116012), (647, 116054), (682, 116198), (702, 116258), (735, 116360), (773, 116447), (775, 116450), (783, 116468), (794, 116504), (797, 116507), (824, 116567), (829,

116585), (858, 116681), (870, 116711), (874, 116729), (884, 116759), (918, 116852), (920, 116867), (949, 116948), (950, 116954), (953, 116966),

Gene: SirHarley_69 Start: 50202, Stop: 53504, Start Num: 27

Candidate Starts for SirHarley_69:

(Start: 27 @50202 has 19 MA's), (Start: 64 @50289 has 3 MA's), (66, 50295), (Start: 73 @50304 has 22 MA's), (Start: 92 @50400 has 7 MA's), (130, 50556), (154, 50643), (155, 50646), (166, 50697), (234, 50961), (241, 51000), (258, 51072), (262, 51081), (283, 51156), (315, 51222), (317, 51228), (333, 51282), (340, 51300), (349, 51351), (350, 51354), (357, 51384), (373, 51468), (374, 51477), (378, 51504), (380, 51519), (407, 51696), (408, 51705), (436, 51810), (470, 51891), (485, 51951), (505, 52026), (511, 52059), (515, 52065), (528, 52086), (533, 52095), (546, 52140), (566, 52209), (571, 52224), (588, 52293), (605, 52389), (606, 52392), (617, 52443), (636, 52518), (668, 52641), (673, 52659), (691, 52737), (692, 52740), (695, 52752), (710, 52797), (718, 52818), (722, 52830), (729, 52860), (738, 52881), (802, 52953), (837, 53010), (865, 53109), (891, 53175), (915, 53265), (925, 53295), (926, 53298), (936, 53328), (950, 53373), (961, 53415), (969, 53445), (973, 53457), (977, 53472), (980, 53481),

Gene: Skog_212 Start: 135640, Stop: 139095, Start Num: 70

Candidate Starts for Skog_212:

(15, 135490), (20, 135517), (23, 135523), (Start: 48 @135607 has 1 MA's), (Start: 70 @135640 has 164 MA's), (87, 135715), (136, 135913), (146, 135949), (164, 136021), (166, 136042), (196, 136162), (201, 136186), (204, 136210), (210, 136231), (214, 136258), (224, 136300), (235, 136369), (238, 136381), (251, 136438), (252, 136441), (260, 136468), (269, 136495), (292, 136570), (361, 136759), (362, 136762), (365, 136795), (411, 137113), (414, 137128), (415, 137131), (458, 137275), (475, 137338), (476, 137341), (477, 137344), (478, 137353), (484, 137371), (502, 137434), (503, 137443), (515, 137506), (549, 137596), (568, 137707), (582, 137749), (597, 137845), (598, 137848), (607, 137899), (608, 137902), (629, 137989), (668, 138160), (729, 138382), (816, 138583), (851, 138706), (869, 138757), (870, 138760), (874, 138778), (884, 138808), (890, 138826), (899, 138856), (900, 138859), (917, 138898), (918, 138901),

Gene: Skysand_61 Start: 49139, Stop: 45828, Start Num: 76

Candidate Starts for Skysand_61:

(1, 49391), (10, 49304), (16, 49277), (Start: 76 @49139 has 69 MA's), (88, 49067), (Start: 92 @49043 has 7 MA's), (127, 48890), (130, 48881), (163, 48758), (207, 48599), (209, 48593), (215, 48569), (235, 48461), (241, 48431), (318, 48224), (358, 48053), (367, 48011), (378, 47933), (380, 47918), (401, 47780), (461, 47582), (476, 47525), (488, 47480), (505, 47414), (521, 47363), (533, 47345), (546, 47300), (599, 47057), (607, 47015), (608, 47012), (610, 47006), (615, 46988), (639, 46892), (645, 46874), (653, 46838), (689, 46694), (692, 46685), (699, 46661), (708, 46634), (719, 46610), (762, 46481), (800, 46394), (807, 46385), (832, 46313), (839, 46292), (897, 46121), (971, 45872), (980, 45842),

Gene: SmallFry_209 Start: 112181, Stop: 115576, Start Num: 70

Candidate Starts for SmallFry_209:

(Start: 25 @112088 has 44 MA's), (Start: 28 @112094 has 6 MA's), (Start: 32 @112106 has 8 MA's), (Start: 37 @112115 has 1 MA's), (Start: 70 @112181 has 164 MA's), (87, 112256), (107, 112370), (115, 112394), (136, 112454), (165, 112565), (173, 112604), (180, 112628), (188, 112670), (214, 112769), (224, 112811), (225, 112817), (230, 112829), (238, 112892), (251, 112952), (252, 112955), (260, 112982), (272, 113024), (292, 113087), (353, 113243), (358, 113261), (361, 113276), (375, 113393), (381, 113432), (397, 113552), (405, 113594), (414, 113639), (416, 113648), (429, 113699), (441, 113741), (462, 113807), (465, 113816), (466, 113819), (468, 113825), (469, 113828), (470, 113837), (472, 113843), (475, 113858), (502, 113945), (532, 114050), (547, 114104), (562, 114191), (568, 114221), (578, 114251), (585, 114284), (587, 114293), (598, 114365), (602, 114395), (627, 114512), (637, 114557), (647, 114599), (682, 114743), (702, 114803), (735, 114905), (773, 114992),

(775, 114995), (783, 115013), (794, 115049), (797, 115052), (824, 115112), (829, 115130), (858, 115226), (870, 115256), (874, 115274), (884, 115304), (918, 115397), (920, 115412), (949, 115493), (950, 115499), (953, 115511),

Gene: Snakehole_58 Start: 40677, Stop: 42980, Start Num: 286

Candidate Starts for Snakehole_58:

(Start: 286 @40677 has 29 MA's), (Start: 291 @40683 has 6 MA's), (328, 40761), (346, 40833), (350, 40854), (358, 40887), (360, 40899), (361, 40902), (363, 40920), (366, 40926), (377, 40995), (380, 41019), (383, 41058), (390, 41103), (393, 41115), (407, 41196), (436, 41310), (440, 41322), (472, 41397), (476, 41415), (496, 41493), (499, 41499), (501, 41508), (506, 41541), (511, 41571), (515, 41577), (528, 41598), (533, 41607), (544, 41637), (564, 41712), (566, 41721), (570, 41733), (577, 41751), (581, 41766), (598, 41868), (613, 41940), (619, 41964), (640, 42048), (666, 42138), (668, 42150), (673, 42168), (688, 42246), (689, 42252), (692, 42261), (702, 42294), (725, 42366), (846, 42546), (854, 42576), (876, 42639), (899, 42711), (940, 42834), (950, 42867), (963, 42912), (975, 42957), (977, 42963),

Gene: Snorlax_54 Start: 42492, Stop: 39007, Start Num: 70

Candidate Starts for Snorlax_54:

(Start: 37 @42561 has 1 MA's), (Start: 70 @42492 has 164 MA's), (Start: 85 @42429 has 1 MA's), (87, 42420), (94, 42378), (111, 42285), (129, 42216), (147, 42147), (159, 42093), (177, 42021), (185, 41985), (201, 41925), (256, 41700), (270, 41661), (278, 41634), (282, 41616), (Start: 291 @41595 has 6 MA's), (296, 41580), (325, 41538), (349, 41460), (352, 41448), (382, 41262), (383, 41256), (390, 41211), (406, 41127), (408, 41109), (423, 41052), (424, 41049), (427, 41037), (470, 40899), (472, 40893), (475, 40878), (477, 40872), (486, 40839), (507, 40761), (513, 40728), (564, 40587), (586, 40506), (587, 40500), (597, 40431), (607, 40368), (613, 40347), (623, 40302), (650, 40206), (652, 40197), (654, 40191), (678, 40089), (680, 40080), (683, 40068), (686, 40047), (697, 40017), (706, 39990), (727, 39924), (729, 39915), (733, 39903), (763, 39816), (827, 39648), (843, 39600), (877, 39489), (911, 39351), (914, 39342), (920, 39315), (935, 39267), (946, 39234), (953, 39207), (982, 39102), (986, 39090),

Gene: Sollertia_82 Start: 58392, Stop: 61712, Start Num: 71

Candidate Starts for Sollertia_82:

(Start: 71 @58392 has 29 MA's), (88, 58464), (Start: 92 @58488 has 7 MA's), (106, 58569), (160, 58767), (217, 58947), (229, 58995), (236, 59052), (247, 59103), (249, 59121), (251, 59130), (264, 59166), (298, 59283), (324, 59355), (357, 59478), (360, 59493), (397, 59727), (412, 59805), (470, 59967), (476, 59991), (502, 60090), (520, 60174), (554, 60246), (598, 60450), (608, 60504), (611, 60513), (615, 60531), (617, 60537), (648, 60651), (668, 60729), (674, 60753), (678, 60780), (751, 61035), (756, 61053), (761, 61065), (796, 61155), (822, 61215), (832, 61257), (845, 61302), (852, 61329), (865, 61368), (882, 61416), (885, 61425), (904, 61497), (908, 61518), (917, 61545), (918, 61548), (933, 61596), (953, 61662), (954, 61665),

Gene: South40_54 Start: 42740, Stop: 39261, Start Num: 70

Candidate Starts for South40_54:

(Start: 37 @42806 has 1 MA's), (Start: 70 @42740 has 164 MA's), (Start: 85 @42677 has 1 MA's), (87, 42668), (89, 42656), (94, 42626), (111, 42533), (122, 42500), (129, 42464), (147, 42395), (159, 42341), (177, 42269), (201, 42173), (229, 42095), (256, 41948), (270, 41909), (282, 41864), (Start: 291 @41843 has 6 MA's), (296, 41828), (309, 41807), (349, 41708), (352, 41696), (367, 41633), (382, 41510), (383, 41504), (390, 41459), (406, 41375), (408, 41357), (423, 41300), (424, 41297), (427, 41285), (470, 41147), (475, 41126), (477, 41120), (480, 41105), (496, 41063), (506, 41015), (507, 41009), (513, 40976), (564, 40835), (582, 40778), (586, 40754), (587, 40748), (597, 40679), (606, 40631), (607, 40616), (613, 40595), (623, 40550), (650, 40454), (652, 40445), (678, 40337), (680, 40328), (683, 40316), (686, 40295), (697, 40265), (706, 40238), (729, 40163), (733, 40151), (763, 40064), (778, 40040), (843, 39848), (877, 39737), (911, 39599), (920, 39563), (935, 39515), (937,

39509), (946, 39482), (982, 39350), (986, 39338), (988, 39332), (995, 39275),

Gene: Sparcetus_63 Start: 42534, Stop: 44789, Start Num: 291

Candidate Starts for Sparcetus_63:

(284, 42525), (Start: 291 @42534 has 6 MA's), (350, 42669), (358, 42702), (361, 42717), (378, 42819), (380, 42834), (393, 42930), (407, 43011), (408, 43020), (435, 43119), (436, 43125), (472, 43212), (476, 43230), (483, 43260), (490, 43281), (492, 43293), (496, 43308), (501, 43323), (506, 43356), (511, 43386), (515, 43392), (528, 43413), (533, 43422), (544, 43452), (565, 43533), (570, 43548), (577, 43566), (581, 43581), (597, 43680), (653, 43911), (654, 43914), (668, 43965), (673, 43983), (675, 43995), (683, 44037), (689, 44067), (692, 44076), (722, 44166), (802, 44268), (835, 44319), (847, 44364), (868, 44427), (876, 44451), (889, 44481), (891, 44487), (950, 44676), (963, 44721), (975, 44766), (977, 44772),

Gene: SparkleGoddess_61 Start: 49852, Stop: 53142, Start Num: 72

Candidate Starts for SparkleGoddess_61:

(60, 49834), (Start: 72 @49852 has 63 MA's), (79, 49867), (80, 49873), (83, 49903), (88, 49924), (91, 49942), (Start: 92 @49948 has 7 MA's), (132, 50116), (142, 50158), (160, 50227), (175, 50287), (213, 50401), (217, 50407), (236, 50512), (249, 50575), (250, 50581), (264, 50620), (324, 50809), (344, 50866), (348, 50893), (359, 50938), (408, 51244), (417, 51280), (461, 51364), (472, 51403), (500, 51508), (502, 51520), (507, 51553), (512, 51583), (513, 51586), (518, 51598), (520, 51604), (554, 51676), (568, 51742), (570, 51748), (586, 51811), (598, 51883), (608, 51937), (611, 51946), (615, 51964), (617, 51970), (648, 52084), (666, 52150), (668, 52162), (674, 52186), (681, 52222), (682, 52225), (698, 52282), (700, 52288), (704, 52300), (714, 52336), (739, 52405), (811, 52603), (822, 52636), (829, 52672), (832, 52678), (835, 52690), (865, 52789), (869, 52798), (874, 52819), (886, 52849), (902, 52906), (918, 52969), (934, 53020), (938, 53032),

Gene: Spec_204 Start: 112372, Stop: 115767, Start Num: 70

Candidate Starts for Spec_204:

(Start: 25 @112279 has 44 MA's), (Start: 28 @112285 has 6 MA's), (Start: 32 @112297 has 8 MA's), (Start: 37 @112306 has 1 MA's), (Start: 70 @112372 has 164 MA's), (87, 112447), (107, 112561), (115, 112585), (136, 112645), (165, 112756), (173, 112795), (180, 112819), (188, 112861), (214, 112960), (224, 113002), (225, 113008), (230, 113020), (238, 113083), (251, 113143), (252, 113146), (260, 113173), (272, 113215), (292, 113278), (353, 113434), (358, 113452), (361, 113467), (375, 113584), (381, 113623), (397, 113743), (405, 113785), (414, 113830), (416, 113839), (429, 113890), (441, 113932), (462, 113998), (465, 114007), (466, 114010), (468, 114016), (469, 114019), (470, 114028), (472, 114034), (475, 114049), (502, 114136), (532, 114241), (547, 114295), (562, 114382), (568, 114412), (578, 114442), (585, 114475), (587, 114484), (598, 114556), (602, 114586), (627, 114703), (637, 114748), (647, 114790), (682, 114934), (702, 114994), (735, 115096), (773, 115183), (775, 115186), (783, 115204), (794, 115240), (797, 115243), (824, 115303), (829, 115321), (858, 115417), (870, 115447), (874, 115465), (884, 115495), (918, 115588), (920, 115603), (949, 115684), (950, 115690), (953, 115702),

Gene: Specks_213 Start: 114490, Stop: 117885, Start Num: 70

Candidate Starts for Specks_213:

(Start: 25 @114397 has 44 MA's), (Start: 28 @114403 has 6 MA's), (Start: 32 @114415 has 8 MA's), (Start: 37 @114424 has 1 MA's), (Start: 70 @114490 has 164 MA's), (87, 114565), (107, 114679), (115, 114703), (136, 114763), (165, 114874), (173, 114913), (180, 114937), (188, 114979), (214, 115078), (224, 115120), (225, 115126), (230, 115138), (238, 115201), (251, 115261), (252, 115264), (260, 115291), (272, 115333), (292, 115396), (353, 115552), (358, 115570), (361, 115585), (375, 115702), (381, 115741), (397, 115861), (405, 115903), (414, 115948), (416, 115957), (429, 116008), (441, 116050), (462, 116116), (465, 116125), (466, 116128), (468, 116134), (469, 116137), (470, 116146), (472, 116152), (475, 116167), (502, 116254), (532, 116359), (547, 116413), (562, 116500), (568, 116530), (578, 116560), (585, 116593), (587, 116602), (598, 116674), (602, 116704), (627,

116821), (637, 116866), (647, 116908), (682, 117052), (702, 117112), (735, 117214), (773, 117301), (775, 117304), (783, 117322), (794, 117358), (797, 117361), (824, 117421), (829, 117439), (858, 117535), (870, 117565), (874, 117583), (884, 117613), (918, 117706), (920, 117721), (949, 117802), (950, 117808), (953, 117820),

Gene: Spelly_82 Start: 58398, Stop: 61718, Start Num: 71

Candidate Starts for Spelly_82:

(Start: 71 @58398 has 29 MA's), (83, 58449), (88, 58470), (Start: 92 @58494 has 7 MA's), (106, 58575), (160, 58773), (217, 58953), (229, 59001), (236, 59058), (237, 59061), (247, 59109), (249, 59127), (251, 59136), (264, 59172), (296, 59280), (298, 59289), (360, 59499), (373, 59568), (397, 59733), (412, 59811), (470, 59973), (502, 60096), (505, 60120), (520, 60180), (546, 60243), (554, 60252), (598, 60456), (608, 60510), (611, 60519), (615, 60537), (617, 60543), (667, 60726), (668, 60735), (674, 60759), (678, 60786), (706, 60894), (766, 61083), (796, 61161), (817, 61203), (822, 61221), (832, 61263), (844, 61302), (845, 61308), (852, 61335), (865, 61374), (882, 61422), (885, 61431), (904, 61503), (908, 61524), (917, 61551), (918, 61554), (923, 61569), (933, 61602), (954, 61671),

Gene: Spilled_83 Start: 58515, Stop: 61835, Start Num: 71

Candidate Starts for Spilled_83:

(Start: 71 @58515 has 29 MA's), (83, 58566), (88, 58587), (Start: 92 @58611 has 7 MA's), (106, 58692), (160, 58890), (217, 59070), (229, 59118), (230, 59121), (236, 59175), (237, 59178), (247, 59226), (249, 59244), (251, 59253), (264, 59289), (296, 59397), (298, 59406), (360, 59616), (373, 59685), (397, 59850), (412, 59928), (429, 59997), (470, 60090), (502, 60213), (520, 60297), (546, 60360), (554, 60369), (598, 60573), (608, 60627), (611, 60636), (615, 60654), (617, 60660), (668, 60852), (674, 60876), (678, 60903), (706, 61011), (766, 61200), (796, 61278), (817, 61320), (822, 61338), (832, 61380), (844, 61419), (845, 61425), (852, 61452), (865, 61491), (882, 61539), (904, 61620), (908, 61641), (917, 61668), (918, 61671), (923, 61686), (933, 61719), (954, 61788),

Gene: Sprinklers_207 Start: 112739, Stop: 116134, Start Num: 70

Candidate Starts for Sprinklers_207:

(Start: 18 @112616 has 5 MA's), (Start: 25 @112646 has 44 MA's), (Start: 28 @112652 has 6 MA's), (Start: 32 @112664 has 8 MA's), (Start: 37 @112673 has 1 MA's), (Start: 70 @112739 has 164 MA's), (87, 112814), (107, 112928), (115, 112952), (136, 113012), (165, 113123), (173, 113162), (180, 113186), (188, 113228), (214, 113327), (224, 113369), (225, 113375), (230, 113387), (238, 113450), (251, 113510), (252, 113513), (260, 113540), (272, 113582), (292, 113645), (346, 113765), (353, 113801), (358, 113819), (361, 113834), (375, 113951), (381, 113990), (397, 114110), (405, 114152), (414, 114197), (416, 114206), (429, 114257), (441, 114299), (462, 114365), (465, 114374), (466, 114377), (468, 114383), (469, 114386), (470, 114395), (472, 114401), (475, 114416), (502, 114503), (532, 114608), (547, 114662), (562, 114749), (568, 114779), (578, 114809), (585, 114842), (587, 114851), (598, 114923), (602, 114953), (627, 115070), (637, 115115), (647, 115157), (682, 115301), (702, 115361), (735, 115463), (773, 115550), (775, 115553), (783, 115571), (794, 115607), (797, 115610), (824, 115670), (829, 115688), (858, 115784), (870, 115814), (874, 115832), (884, 115862), (918, 115955), (920, 115970), (949, 116051), (950, 116057), (953, 116069),

Gene: Spud_203 Start: 112451, Stop: 115846, Start Num: 70

Candidate Starts for Spud_203:

(Start: 25 @112358 has 44 MA's), (Start: 28 @112364 has 6 MA's), (Start: 32 @112376 has 8 MA's), (Start: 37 @112385 has 1 MA's), (Start: 70 @112451 has 164 MA's), (87, 112526), (107, 112640), (115, 112664), (136, 112724), (165, 112835), (173, 112874), (180, 112898), (188, 112940), (214, 113039), (224, 113081), (225, 113087), (230, 113099), (238, 113162), (251, 113222), (252, 113225), (260, 113252), (272, 113294), (292, 113357), (346, 113477), (353, 113513), (358, 113531), (361, 113546), (375, 113663), (381, 113702), (397, 113822), (405, 113864), (414, 113909), (416, 113918), (429, 113969), (441, 114011), (462, 114077), (465, 114086), (466, 114089), (468, 114095), (469,

114098), (470, 114107), (472, 114113), (475, 114128), (502, 114215), (532, 114320), (547, 114374), (562, 114461), (568, 114491), (578, 114521), (585, 114554), (587, 114563), (598, 114635), (602, 114665), (627, 114782), (637, 114827), (647, 114869), (682, 115013), (702, 115073), (735, 115175), (773, 115262), (775, 115265), (783, 115283), (794, 115319), (797, 115322), (824, 115382), (829, 115400), (858, 115496), (870, 115526), (874, 115544), (884, 115574), (918, 115667), (920, 115682), (949, 115763), (950, 115769), (953, 115781),

Gene: Squillium_79 Start: 58567, Stop: 61851, Start Num: 72

Candidate Starts for Squillium_79:

(Start: 72 @58567 has 63 MA's), (82, 58612), (88, 58642), (91, 58660), (Start: 92 @58666 has 7 MA's), (103, 58732), (160, 58945), (163, 58951), (185, 59047), (217, 59125), (236, 59230), (249, 59293), (250, 59299), (264, 59338), (298, 59455), (333, 59554), (360, 59665), (369, 59695), (373, 59734), (412, 59977), (472, 60121), (475, 60136), (501, 60232), (502, 60238), (505, 60262), (520, 60322), (546, 60385), (554, 60394), (570, 60466), (586, 60529), (598, 60601), (608, 60655), (611, 60664), (613, 60673), (615, 60682), (617, 60688), (637, 60769), (666, 60868), (678, 60931), (698, 61000), (702, 61012), (758, 61198), (766, 61216), (805, 61312), (819, 61345), (832, 61396), (844, 61435), (845, 61441), (865, 61507), (874, 61537), (882, 61555), (893, 61591), (904, 61636), (906, 61645), (909, 61666), (918, 61687), (933, 61735), (938, 61750),

Gene: SrishMeg2525_206 Start: 113615, Stop: 117010, Start Num: 70

Candidate Starts for SrishMeg2525_206:

(Start: 25 @113522 has 44 MA's), (Start: 28 @113528 has 6 MA's), (Start: 32 @113540 has 8 MA's), (Start: 37 @113549 has 1 MA's), (Start: 70 @113615 has 164 MA's), (87, 113690), (107, 113804), (115, 113828), (136, 113888), (165, 113999), (173, 114038), (180, 114062), (188, 114104), (214, 114203), (224, 114245), (225, 114251), (230, 114263), (238, 114326), (251, 114386), (252, 114389), (260, 114416), (272, 114458), (292, 114521), (353, 114677), (358, 114695), (361, 114710), (375, 114827), (381, 114866), (397, 114986), (405, 115028), (414, 115073), (416, 115082), (429, 115133), (441, 115175), (462, 115241), (465, 115250), (466, 115253), (468, 115259), (469, 115262), (470, 115271), (472, 115277), (475, 115292), (502, 115379), (532, 115484), (547, 115538), (562, 115625), (568, 115655), (578, 115685), (585, 115718), (587, 115727), (598, 115799), (602, 115829), (627, 115946), (637, 115991), (647, 116033), (682, 116177), (702, 116237), (735, 116339), (773, 116426), (775, 116429), (783, 116447), (794, 116483), (797, 116486), (824, 116546), (829, 116564), (858, 116660), (870, 116690), (874, 116708), (884, 116738), (918, 116831), (920, 116846), (949, 116927), (950, 116933), (953, 116945),

Gene: Stanimal_82 Start: 58281, Stop: 61601, Start Num: 71

Candidate Starts for Stanimal_82:

(Start: 71 @58281 has 29 MA's), (88, 58353), (Start: 92 @58377 has 7 MA's), (106, 58458), (160, 58656), (217, 58836), (229, 58884), (236, 58941), (247, 58992), (249, 59010), (251, 59019), (264, 59055), (296, 59163), (298, 59172), (324, 59244), (360, 59382), (373, 59451), (397, 59616), (412, 59694), (470, 59856), (476, 59880), (502, 59979), (520, 60063), (554, 60135), (598, 60339), (608, 60393), (611, 60402), (615, 60420), (617, 60426), (648, 60540), (668, 60618), (674, 60642), (678, 60669), (749, 60921), (751, 60924), (756, 60942), (761, 60954), (796, 61044), (822, 61104), (832, 61146), (844, 61185), (845, 61191), (852, 61218), (865, 61257), (882, 61305), (885, 61314), (904, 61386), (907, 61398), (908, 61407), (917, 61434), (918, 61437), (923, 61452), (933, 61485), (950, 61539), (954, 61554),

Gene: StarPlatinum_82 Start: 58954, Stop: 62274, Start Num: 71

Candidate Starts for StarPlatinum_82:

(Start: 71 @58954 has 29 MA's), (83, 59005), (88, 59026), (Start: 92 @59050 has 7 MA's), (106, 59131), (160, 59329), (207, 59485), (217, 59509), (229, 59557), (230, 59560), (236, 59614), (247, 59665), (249, 59683), (251, 59692), (264, 59728), (296, 59836), (298, 59845), (324, 59917), (360, 60055), (373, 60124), (397, 60289), (412, 60367), (470, 60529), (502, 60652), (520, 60736), (554,

60808), (598, 61012), (608, 61066), (611, 61075), (615, 61093), (617, 61099), (668, 61291), (674, 61315), (678, 61342), (698, 61423), (706, 61450), (749, 61594), (751, 61597), (756, 61615), (761, 61627), (796, 61717), (822, 61777), (832, 61819), (844, 61858), (845, 61864), (852, 61891), (865, 61930), (882, 61978), (885, 61987), (904, 62059), (907, 62071), (908, 62080), (917, 62107), (918, 62110), (932, 62155), (933, 62158), (950, 62212), (954, 62227),

Gene: StarStruck_61 Start: 48867, Stop: 45550, Start Num: 76

Candidate Starts for StarStruck_61:

(Start: 76 @48867 has 69 MA's), (84, 48810), (Start: 92 @48771 has 7 MA's), (127, 48618), (130, 48609), (163, 48486), (207, 48327), (209, 48321), (215, 48297), (235, 48189), (262, 48078), (318, 47952), (358, 47781), (367, 47739), (372, 47700), (378, 47661), (380, 47646), (401, 47508), (429, 47376), (461, 47310), (476, 47253), (494, 47193), (505, 47142), (533, 47073), (546, 47028), (599, 46785), (607, 46743), (608, 46740), (610, 46734), (615, 46716), (639, 46620), (653, 46566), (692, 46413), (708, 46362), (711, 46353), (762, 46209), (795, 46131), (800, 46116), (825, 46056), (832, 46035), (839, 46014), (850, 45966), (884, 45882), (888, 45870), (889, 45867), (913, 45774), (971, 45591), (980, 45561),

Gene: Starbow_80 Start: 58419, Stop: 61739, Start Num: 71

Candidate Starts for Starbow_80:

(Start: 71 @58419 has 29 MA's), (83, 58470), (88, 58491), (Start: 92 @58515 has 7 MA's), (106, 58596), (160, 58794), (217, 58974), (229, 59022), (236, 59079), (237, 59082), (247, 59130), (249, 59148), (251, 59157), (264, 59193), (296, 59301), (298, 59310), (360, 59520), (373, 59589), (397, 59754), (412, 59832), (470, 59994), (502, 60117), (520, 60201), (546, 60264), (554, 60273), (598, 60477), (608, 60531), (611, 60540), (615, 60558), (617, 60564), (667, 60747), (668, 60756), (674, 60780), (678, 60807), (706, 60915), (766, 61104), (796, 61182), (817, 61224), (822, 61242), (832, 61284), (844, 61323), (845, 61329), (852, 61356), (865, 61395), (882, 61443), (885, 61452), (904, 61524), (908, 61545), (917, 61572), (918, 61575), (923, 61590), (933, 61623), (954, 61692),

Gene: StephanieG_205 Start: 113649, Stop: 117044, Start Num: 70

Candidate Starts for StephanieG_205:

(11, 113481), (Start: 25 @113556 has 44 MA's), (Start: 28 @113562 has 6 MA's), (Start: 32 @113574 has 8 MA's), (Start: 37 @113583 has 1 MA's), (Start: 70 @113649 has 164 MA's), (87, 113724), (107, 113838), (115, 113862), (136, 113922), (165, 114033), (173, 114072), (180, 114096), (188, 114138), (214, 114237), (224, 114279), (225, 114285), (230, 114297), (238, 114360), (251, 114420), (252, 114423), (260, 114450), (272, 114492), (292, 114555), (353, 114711), (358, 114729), (361, 114744), (375, 114861), (381, 114900), (397, 115020), (405, 115062), (414, 115107), (416, 115116), (429, 115167), (441, 115209), (462, 115275), (465, 115284), (466, 115287), (468, 115293), (469, 115296), (470, 115305), (472, 115311), (475, 115326), (502, 115413), (532, 115518), (547, 115572), (562, 115659), (568, 115689), (578, 115719), (585, 115752), (587, 115761), (598, 115833), (602, 115863), (627, 115980), (637, 116025), (647, 116067), (682, 116211), (702, 116271), (735, 116373), (773, 116460), (775, 116463), (783, 116481), (794, 116517), (797, 116520), (824, 116580), (829, 116598), (858, 116694), (870, 116724), (874, 116742), (884, 116772), (918, 116865), (920, 116880), (949, 116961), (950, 116967), (953, 116979),

Gene: Stickynote_45 Start: 42219, Stop: 38926, Start Num: 76

Candidate Starts for Stickynote_45:

(Start: 76 @42219 has 69 MA's), (84, 42162), (89, 42138), (Start: 92 @42123 has 7 MA's), (93, 42114), (130, 41967), (194, 41685), (197, 41661), (207, 41607), (327, 41193), (349, 41091), (378, 40938), (380, 40923), (393, 40827), (444, 40608), (445, 40605), (456, 40590), (469, 40560), (475, 40530), (505, 40413), (511, 40380), (527, 40353), (538, 40329), (577, 40182), (588, 40128), (591, 40107), (606, 40032), (608, 40014), (653, 39837), (665, 39807), (669, 39780), (673, 39765), (717, 39636), (746, 39603), (790, 39516), (837, 39402), (839, 39396), (842, 39384), (893, 39234), (894, 39231), (896, 39225), (900, 39207), (903, 39198), (905, 39180), (940, 39078), (948, 39054), (957,

39018), (958, 39012),

Gene: Stigma_60 Start: 49866, Stop: 53156, Start Num: 72

Candidate Starts for Stigma_60:

(60, 49848), (Start: 72 @49866 has 63 MA's), (80, 49887), (83, 49917), (88, 49938), (91, 49956), (Start: 92 @49962 has 7 MA's), (132, 50130), (142, 50172), (160, 50241), (175, 50301), (213, 50415), (217, 50421), (236, 50526), (249, 50589), (250, 50595), (264, 50634), (324, 50823), (344, 50880), (348, 50907), (359, 50952), (408, 51258), (417, 51294), (461, 51378), (472, 51417), (500, 51522), (502, 51534), (505, 51558), (507, 51567), (512, 51597), (513, 51600), (520, 51618), (554, 51690), (568, 51756), (570, 51762), (586, 51825), (598, 51897), (608, 51951), (611, 51960), (615, 51978), (617, 51984), (648, 52098), (666, 52164), (668, 52176), (681, 52236), (682, 52239), (698, 52296), (700, 52302), (704, 52314), (714, 52350), (739, 52419), (793, 52587), (811, 52617), (822, 52650), (829, 52686), (832, 52692), (835, 52704), (865, 52803), (869, 52812), (874, 52833), (886, 52863), (902, 52920), (918, 52983), (934, 53034), (938, 53046),

Gene: Stormageddon_76 Start: 71389, Stop: 74583, Start Num: 74

Candidate Starts for Stormageddon_76:

(62, 71377), (Start: 74 @71389 has 4 MA's), (87, 71461), (97, 71533), (102, 71551), (109, 71584), (137, 71662), (159, 71749), (164, 71764), (176, 71818), (187, 71866), (196, 71905), (216, 71977), (217, 71980), (220, 71995), (229, 72028), (236, 72085), (238, 72094), (251, 72148), (252, 72151), (260, 72178), (278, 72235), (292, 72280), (310, 72313), (330, 72346), (346, 72400), (351, 72424), (358, 72454), (361, 72469), (367, 72496), (375, 72550), (386, 72646), (410, 72775), (411, 72781), (441, 72871), (451, 72907), (458, 72925), (465, 72946), (468, 72955), (564, 73282), (588, 73375), (597, 73435), (608, 73492), (610, 73498), (612, 73507), (622, 73552), (623, 73555), (635, 73603), (666, 73729), (681, 73804), (686, 73825), (696, 73852), (700, 73861), (702, 73867), (703, 73870), (713, 73906), (724, 73936), (748, 74014), (750, 74017), (772, 74053), (773, 74056), (788, 74092), (852, 74194), (859, 74218), (874, 74263), (880, 74281), (895, 74323), (918, 74386), (931, 74434), (942, 74464), (967, 74548),

Gene: Stubby_193 Start: 112491, Stop: 115886, Start Num: 70

Candidate Starts for Stubby_193:

(Start: 25 @112398 has 44 MA's), (Start: 28 @112404 has 6 MA's), (Start: 32 @112416 has 8 MA's), (Start: 37 @112425 has 1 MA's), (Start: 70 @112491 has 164 MA's), (87, 112566), (107, 112680), (115, 112704), (136, 112764), (165, 112875), (173, 112914), (180, 112938), (188, 112980), (214, 113079), (224, 113121), (225, 113127), (230, 113139), (238, 113202), (251, 113262), (252, 113265), (260, 113292), (272, 113334), (292, 113397), (346, 113517), (353, 113553), (358, 113571), (361, 113586), (375, 113703), (381, 113742), (397, 113862), (405, 113904), (414, 113949), (416, 113958), (429, 114009), (441, 114051), (462, 114117), (465, 114126), (466, 114129), (468, 114135), (469, 114138), (470, 114147), (472, 114153), (475, 114168), (502, 114255), (532, 114360), (547, 114414), (562, 114501), (568, 114531), (578, 114561), (585, 114594), (587, 114603), (598, 114675), (602, 114705), (627, 114822), (637, 114867), (647, 114909), (682, 115053), (702, 115113), (735, 115215), (773, 115302), (775, 115305), (783, 115323), (794, 115359), (797, 115362), (824, 115422), (829, 115440), (858, 115536), (870, 115566), (874, 115584), (884, 115614), (918, 115707), (920, 115722), (949, 115803), (950, 115809), (953, 115821),

Gene: StubbySaigey_214 Start: 113170, Stop: 116565, Start Num: 70

Candidate Starts for StubbySaigey_214:

(Start: 25 @113077 has 44 MA's), (Start: 28 @113083 has 6 MA's), (Start: 32 @113095 has 8 MA's), (Start: 37 @113104 has 1 MA's), (Start: 70 @113170 has 164 MA's), (87, 113245), (107, 113359), (115, 113383), (136, 113443), (165, 113554), (173, 113593), (180, 113617), (188, 113659), (214, 113758), (224, 113800), (225, 113806), (230, 113818), (238, 113881), (251, 113941), (252, 113944), (260, 113971), (272, 114013), (292, 114076), (346, 114196), (353, 114232), (358, 114250), (361, 114265), (375, 114382), (381, 114421), (397, 114541), (405, 114583), (414, 114628), (416, 114637),

(429, 114688), (441, 114730), (462, 114796), (465, 114805), (466, 114808), (468, 114814), (469, 114817), (470, 114826), (472, 114832), (475, 114847), (502, 114934), (532, 115039), (547, 115093), (562, 115180), (568, 115210), (578, 115240), (585, 115273), (587, 115282), (598, 115354), (602, 115384), (627, 115501), (637, 115546), (647, 115588), (682, 115732), (702, 115792), (735, 115894), (773, 115981), (775, 115984), (783, 116002), (794, 116038), (797, 116041), (824, 116101), (829, 116119), (858, 116215), (870, 116245), (874, 116263), (884, 116293), (918, 116386), (920, 116401), (949, 116482), (950, 116488), (953, 116500),

Gene: Sujidade_55 Start: 42046, Stop: 38570, Start Num: 70

Candidate Starts for Sujidade_55:

(Start: 37 @42115 has 1 MA's), (Start: 70 @42046 has 164 MA's), (Start: 85 @41986 has 1 MA's), (87, 41977), (94, 41935), (111, 41842), (129, 41773), (147, 41704), (159, 41650), (177, 41578), (185, 41542), (201, 41482), (229, 41404), (256, 41257), (270, 41218), (278, 41191), (282, 41173), (Start: 291 @41152 has 6 MA's), (296, 41137), (349, 41017), (352, 41005), (382, 40819), (383, 40813), (390, 40768), (406, 40684), (408, 40666), (423, 40609), (424, 40606), (427, 40594), (470, 40456), (472, 40450), (475, 40435), (477, 40429), (486, 40396), (507, 40318), (513, 40285), (564, 40144), (586, 40063), (587, 40057), (597, 39988), (607, 39925), (613, 39904), (623, 39859), (635, 39820), (650, 39763), (652, 39754), (678, 39646), (683, 39625), (686, 39604), (697, 39574), (706, 39547), (727, 39481), (729, 39472), (733, 39460), (763, 39373), (778, 39349), (843, 39157), (869, 39073), (877, 39046), (911, 38908), (914, 38899), (920, 38872), (935, 38824), (937, 38818), (945, 38797), (946, 38791), (974, 38686), (986, 38647), (988, 38641), (995, 38584),

Gene: Sukkupi_60 Start: 47229, Stop: 43978, Start Num: 76

Candidate Starts for Sukkupi_60:

(14, 47361), (Start: 18 @47331 has 5 MA's), (24, 47319), (Start: 76 @47229 has 69 MA's), (89, 47148), (Start: 92 @47133 has 7 MA's), (97, 47088), (127, 46980), (130, 46971), (172, 46806), (209, 46683), (221, 46632), (229, 46605), (235, 46551), (241, 46521), (318, 46314), (345, 46206), (361, 46128), (367, 46101), (378, 46023), (380, 46008), (401, 45870), (461, 45672), (463, 45666), (470, 45639), (505, 45504), (511, 45471), (533, 45435), (546, 45390), (554, 45378), (567, 45315), (599, 45150), (600, 45147), (607, 45108), (608, 45105), (610, 45099), (612, 45090), (615, 45081), (639, 44985), (645, 44967), (653, 44931), (691, 44781), (708, 44727), (762, 44631), (800, 44547), (807, 44538), (825, 44487), (850, 44397), (888, 44301), (889, 44298), (903, 44247), (945, 44115), (980, 43992),

Gene: SunsetPointe_52 Start: 40347, Stop: 36868, Start Num: 70

Candidate Starts for SunsetPointe_52:

(Start: 70 @40347 has 164 MA's), (87, 40275), (Start: 92 @40248 has 7 MA's), (94, 40233), (129, 40071), (135, 40044), (137, 40038), (159, 39948), (164, 39933), (176, 39879), (177, 39876), (201, 39780), (229, 39702), (256, 39555), (270, 39516), (282, 39471), (Start: 291 @39450 has 6 MA's), (296, 39435), (325, 39393), (330, 39381), (349, 39315), (352, 39303), (367, 39240), (383, 39111), (384, 39102), (390, 39066), (406, 38982), (408, 38964), (423, 38907), (424, 38904), (427, 38892), (470, 38754), (472, 38748), (475, 38733), (477, 38727), (486, 38694), (507, 38616), (513, 38583), (564, 38442), (582, 38385), (586, 38361), (587, 38355), (597, 38286), (607, 38223), (623, 38157), (628, 38136), (635, 38118), (650, 38061), (652, 38052), (678, 37944), (680, 37935), (683, 37923), (686, 37902), (697, 37872), (706, 37845), (727, 37779), (729, 37770), (733, 37758), (763, 37671), (778, 37647), (797, 37599), (843, 37455), (865, 37380), (911, 37206), (920, 37170), (935, 37122), (946, 37089),

Gene: SuperSulley_61 Start: 49019, Stop: 45717, Start Num: 76

Candidate Starts for SuperSulley_61:

(Start: 33 @49094 has 2 MA's), (Start: 76 @49019 has 69 MA's), (Start: 92 @48923 has 7 MA's), (127, 48770), (130, 48761), (163, 48638), (207, 48479), (209, 48473), (215, 48449), (235, 48341), (262, 48230), (318, 48104), (358, 47933), (367, 47891), (378, 47813), (380, 47798), (401, 47660),

(429, 47528), (461, 47462), (476, 47405), (494, 47345), (505, 47294), (515, 47255), (533, 47225), (546, 47180), (599, 46937), (607, 46895), (608, 46892), (610, 46886), (615, 46868), (639, 46772), (653, 46718), (692, 46565), (711, 46505), (719, 46490), (762, 46361), (800, 46283), (825, 46223), (832, 46202), (833, 46199), (839, 46181), (863, 46097), (888, 46037), (896, 46010), (971, 45758), (980, 45728),

Gene: Sushi23_79 Start: 59255, Stop: 62539, Start Num: 72

Candidate Starts for Sushi23_79:

(Start: 72 @59255 has 63 MA's), (82, 59300), (88, 59330), (91, 59348), (Start: 92 @59354 has 7 MA's), (160, 59633), (185, 59735), (217, 59813), (236, 59918), (249, 59981), (250, 59987), (264, 60026), (298, 60143), (329, 60227), (360, 60353), (369, 60383), (373, 60422), (374, 60431), (405, 60629), (472, 60809), (500, 60914), (501, 60920), (502, 60926), (520, 61010), (536, 61040), (554, 61082), (560, 61109), (566, 61142), (570, 61154), (586, 61217), (598, 61289), (608, 61343), (611, 61352), (613, 61361), (615, 61370), (617, 61376), (678, 61619), (698, 61688), (702, 61700), (737, 61805), (805, 62000), (819, 62033), (832, 62084), (845, 62129), (865, 62195), (882, 62243), (893, 62279), (904, 62324), (906, 62333), (918, 62375), (932, 62420), (933, 62423), (938, 62438),

Gene: Suzy_65 Start: 48746, Stop: 51181, Start Num: 306

Candidate Starts for Suzy_65:

(Start: 306 @48746 has 9 MA's), (312, 48764), (359, 48944), (378, 49058), (380, 49073), (436, 49364), (453, 49403), (470, 49445), (472, 49451), (511, 49619), (515, 49625), (528, 49646), (533, 49655), (583, 49823), (588, 49853), (590, 49868), (598, 49916), (606, 49952), (611, 49979), (617, 50003), (630, 50060), (637, 50084), (648, 50123), (666, 50189), (668, 50201), (673, 50219), (691, 50312), (695, 50327), (707, 50363), (727, 50423), (743, 50465), (839, 50657), (840, 50660), (860, 50735), (862, 50741), (880, 50798), (889, 50825), (892, 50837), (915, 50921), (948, 51020), (955, 51044), (958, 51059), (973, 51110), (976, 51122), (977, 51125), (984, 51140), (992, 51176),

Gene: TagePighter_56 Start: 42468, Stop: 38983, Start Num: 70

Candidate Starts for TagePighter_56:

(Start: 37 @42537 has 1 MA's), (Start: 70 @42468 has 164 MA's), (Start: 85 @42405 has 1 MA's), (87, 42396), (94, 42354), (111, 42261), (129, 42192), (147, 42123), (159, 42069), (177, 41997), (185, 41961), (201, 41901), (256, 41676), (270, 41637), (278, 41610), (282, 41592), (Start: 291 @41571 has 6 MA's), (296, 41556), (325, 41514), (349, 41436), (352, 41424), (382, 41238), (383, 41232), (390, 41187), (406, 41103), (408, 41085), (423, 41028), (424, 41025), (427, 41013), (470, 40875), (472, 40869), (475, 40854), (477, 40848), (486, 40815), (507, 40737), (513, 40704), (564, 40563), (586, 40482), (587, 40476), (597, 40407), (607, 40344), (613, 40323), (623, 40278), (650, 40182), (652, 40173), (654, 40167), (678, 40065), (680, 40056), (683, 40044), (686, 40023), (697, 39993), (706, 39966), (727, 39900), (729, 39891), (733, 39879), (763, 39792), (827, 39624), (843, 39576), (877, 39465), (879, 39459), (911, 39327), (914, 39318), (920, 39291), (946, 39210), (982, 39078), (986, 39066),

Gene: Tainan_210 Start: 113509, Stop: 116904, Start Num: 70

Candidate Starts for Tainan_210:

(Start: 25 @113416 has 44 MA's), (Start: 28 @113422 has 6 MA's), (Start: 32 @113434 has 8 MA's), (Start: 37 @113443 has 1 MA's), (Start: 70 @113509 has 164 MA's), (87, 113584), (107, 113698), (115, 113722), (136, 113782), (165, 113893), (173, 113932), (180, 113956), (188, 113998), (214, 114097), (224, 114139), (225, 114145), (230, 114157), (238, 114220), (251, 114280), (252, 114283), (260, 114310), (272, 114352), (292, 114415), (353, 114571), (358, 114589), (361, 114604), (375, 114721), (381, 114760), (397, 114880), (405, 114922), (414, 114967), (416, 114976), (429, 115027), (441, 115069), (462, 115135), (465, 115144), (466, 115147), (468, 115153), (469, 115156), (470, 115165), (472, 115171), (475, 115186), (502, 115273), (532, 115378), (547, 115432), (562, 115519), (568, 115549), (578, 115579), (585, 115612), (587, 115621), (598, 115693), (602, 115723), (627, 115840), (637, 115885), (647, 115927), (682, 116071), (702, 116131), (735, 116233), (773, 116320),

(775, 116323), (783, 116341), (794, 116377), (797, 116380), (824, 116440), (829, 116458), (858, 116554), (870, 116584), (874, 116602), (884, 116632), (918, 116725), (920, 116740), (949, 116821), (950, 116827), (953, 116839),

Gene: Targaryen_80 Start: 59965, Stop: 63249, Start Num: 72

Candidate Starts for Targaryen_80:

(Start: 72 @59965 has 63 MA's), (82, 60010), (88, 60040), (91, 60058), (Start: 92 @60064 has 7 MA's), (103, 60130), (160, 60343), (217, 60523), (236, 60628), (249, 60691), (250, 60697), (264, 60736), (290, 60826), (298, 60853), (333, 60952), (360, 61063), (369, 61093), (370, 61096), (373, 61132), (412, 61375), (419, 61405), (472, 61519), (475, 61534), (500, 61624), (501, 61630), (502, 61636), (520, 61720), (546, 61783), (554, 61792), (570, 61864), (586, 61927), (598, 61999), (608, 62053), (611, 62062), (613, 62071), (615, 62080), (617, 62086), (678, 62329), (698, 62398), (737, 62515), (758, 62596), (762, 62605), (779, 62647), (805, 62710), (819, 62743), (832, 62794), (845, 62839), (865, 62905), (882, 62953), (904, 63034), (906, 63043), (918, 63085), (933, 63133), (938, 63148),

Gene: Teardrop_206 Start: 111683, Stop: 115078, Start Num: 70

Candidate Starts for Teardrop_206:

(Start: 25 @111590 has 44 MA's), (Start: 28 @111596 has 6 MA's), (Start: 32 @111608 has 8 MA's), (Start: 37 @111617 has 1 MA's), (Start: 70 @111683 has 164 MA's), (87, 111758), (107, 111872), (115, 111896), (136, 111956), (165, 112067), (173, 112106), (180, 112130), (188, 112172), (214, 112271), (224, 112313), (225, 112319), (230, 112331), (238, 112394), (251, 112454), (252, 112457), (260, 112484), (272, 112526), (292, 112589), (353, 112745), (358, 112763), (361, 112778), (375, 112895), (381, 112934), (397, 113054), (405, 113096), (414, 113141), (416, 113150), (429, 113201), (441, 113243), (462, 113309), (465, 113318), (466, 113321), (468, 113327), (469, 113330), (470, 113339), (472, 113345), (475, 113360), (502, 113447), (532, 113552), (547, 113606), (562, 113693), (568, 113723), (578, 113753), (585, 113786), (587, 113795), (598, 113867), (602, 113897), (627, 114014), (637, 114059), (647, 114101), (682, 114245), (702, 114305), (735, 114407), (773, 114494), (775, 114497), (783, 114515), (794, 114551), (797, 114554), (824, 114614), (829, 114632), (858, 114728), (870, 114758), (874, 114776), (884, 114806), (918, 114899), (920, 114914), (949, 114995), (950, 115001), (953, 115013),

Gene: Tedro_57 Start: 40690, Stop: 42990, Start Num: 286

Candidate Starts for Tedro_57:

(Start: 286 @40690 has 29 MA's), (Start: 291 @40696 has 6 MA's), (328, 40771), (346, 40843), (350, 40864), (358, 40897), (360, 40909), (361, 40912), (363, 40930), (366, 40936), (377, 41005), (380, 41029), (383, 41068), (390, 41113), (393, 41125), (407, 41206), (436, 41320), (440, 41332), (472, 41407), (476, 41425), (496, 41503), (499, 41509), (501, 41518), (506, 41551), (511, 41581), (515, 41587), (528, 41608), (533, 41617), (544, 41647), (564, 41722), (566, 41731), (577, 41761), (578, 41767), (581, 41776), (598, 41878), (613, 41950), (619, 41974), (666, 42148), (668, 42160), (673, 42178), (688, 42256), (689, 42262), (692, 42271), (702, 42304), (725, 42376), (846, 42556), (854, 42586), (876, 42649), (899, 42721), (927, 42805), (940, 42844), (950, 42877), (963, 42922), (975, 42967), (977, 42973),

Gene: Terapin_67 Start: 47717, Stop: 50152, Start Num: 306

Candidate Starts for Terapin_67:

(Start: 306 @47717 has 9 MA's), (312, 47735), (359, 47915), (378, 48029), (380, 48044), (436, 48335), (472, 48422), (504, 48551), (511, 48590), (515, 48596), (528, 48617), (533, 48626), (588, 48824), (590, 48839), (591, 48845), (598, 48887), (611, 48950), (617, 48974), (630, 49031), (637, 49055), (648, 49094), (666, 49160), (668, 49172), (673, 49190), (691, 49283), (695, 49298), (707, 49334), (743, 49436), (839, 49628), (840, 49631), (860, 49706), (862, 49712), (880, 49769), (889, 49796), (892, 49808), (915, 49892), (925, 49922), (948, 49991), (955, 50015), (958, 50030), (973, 50081), (976, 50093), (977, 50096), (984, 50111), (992, 50147),

Gene: Teutsch_80 Start: 59518, Stop: 62802, Start Num: 72

Candidate Starts for Teutsch_80:

(Start: 72 @59518 has 63 MA's), (82, 59563), (88, 59593), (91, 59611), (Start: 92 @59617 has 7 MA's), (160, 59896), (185, 59998), (217, 60076), (236, 60181), (249, 60244), (250, 60250), (264, 60289), (298, 60406), (329, 60490), (360, 60616), (369, 60646), (373, 60685), (405, 60892), (472, 61072), (500, 61177), (501, 61183), (502, 61189), (505, 61213), (520, 61273), (536, 61303), (537, 61306), (554, 61345), (560, 61372), (570, 61417), (586, 61480), (598, 61552), (608, 61606), (611, 61615), (613, 61624), (615, 61633), (617, 61639), (678, 61882), (698, 61951), (702, 61963), (737, 62068), (805, 62263), (819, 62296), (832, 62347), (845, 62392), (865, 62458), (882, 62506), (904, 62587), (906, 62596), (918, 62638), (932, 62683), (933, 62686), (938, 62701),

Gene: Thoth_67 Start: 49791, Stop: 53093, Start Num: 27

Candidate Starts for Thoth_67:

(Start: 27 @49791 has 19 MA's), (Start: 64 @49878 has 3 MA's), (66, 49884), (Start: 73 @49893 has 22 MA's), (Start: 92 @49989 has 7 MA's), (130, 50145), (154, 50232), (155, 50235), (166, 50286), (234, 50550), (241, 50589), (258, 50661), (262, 50670), (283, 50745), (315, 50811), (317, 50817), (333, 50871), (340, 50889), (349, 50940), (350, 50943), (357, 50973), (373, 51057), (374, 51066), (378, 51093), (380, 51108), (407, 51285), (408, 51294), (436, 51399), (470, 51480), (485, 51540), (505, 51615), (511, 51648), (515, 51654), (528, 51675), (533, 51684), (546, 51729), (566, 51798), (571, 51813), (588, 51882), (598, 51945), (605, 51978), (606, 51981), (617, 52032), (636, 52107), (668, 52230), (673, 52248), (691, 52326), (692, 52329), (695, 52341), (710, 52386), (718, 52407), (722, 52419), (729, 52449), (738, 52470), (802, 52542), (837, 52599), (865, 52698), (891, 52764), (915, 52854), (925, 52884), (926, 52887), (936, 52917), (950, 52962), (961, 53004), (969, 53034), (973, 53046), (977, 53061), (980, 53070),

Gene: Thumb_78 Start: 55518, Stop: 58814, Start Num: 76

Candidate Starts for Thumb_78:

(Start: 54 @55491 has 1 MA's), (Start: 76 @55518 has 69 MA's), (88, 55590), (Start: 92 @55614 has 7 MA's), (95, 55647), (130, 55782), (156, 55875), (161, 55893), (172, 55941), (190, 56001), (234, 56193), (297, 56427), (322, 56484), (338, 56538), (348, 56583), (354, 56610), (361, 56640), (380, 56763), (383, 56802), (389, 56844), (403, 56922), (407, 56940), (411, 56958), (413, 56970), (434, 57045), (476, 57201), (499, 57285), (512, 57363), (519, 57384), (520, 57393), (524, 57399), (530, 57408), (556, 57480), (559, 57495), (566, 57534), (570, 57546), (591, 57639), (592, 57645), (600, 57693), (608, 57735), (648, 57885), (651, 57897), (673, 57981), (705, 58122), (747, 58227), (833, 58326), (835, 58335), (857, 58413), (872, 58452), (874, 58467), (893, 58515), (921, 58611), (926, 58629), (935, 58656), (951, 58704), (959, 58734), (960, 58737), (965, 58752), (973, 58782), (975, 58791), (977, 58797), (978, 58800),

Gene: Tillicus_73 Start: 51219, Stop: 54485, Start Num: 88

Candidate Starts for Tillicus_73:

(Start: 73 @51147 has 22 MA's), (Start: 85 @51207 has 1 MA's), (88, 51219), (Start: 92 @51243 has 7 MA's), (97, 51288), (107, 51330), (203, 51666), (229, 51777), (234, 51822), (260, 51945), (303, 52092), (305, 52101), (315, 52134), (325, 52170), (340, 52212), (348, 52257), (358, 52299), (380, 52431), (381, 52434), (382, 52464), (390, 52515), (395, 52536), (397, 52554), (408, 52617), (431, 52707), (436, 52722), (442, 52743), (500, 52902), (505, 52938), (511, 52971), (521, 52989), (546, 53052), (548, 53055), (565, 53118), (577, 53151), (586, 53193), (588, 53205), (593, 53241), (634, 53421), (640, 53448), (645, 53463), (653, 53499), (668, 53553), (673, 53571), (692, 53667), (695, 53679), (699, 53691), (840, 53967), (873, 54078), (887, 54114), (891, 54126), (892, 54132), (893, 54135), (900, 54162), (911, 54207), (948, 54315), (958, 54354), (960, 54360), (968, 54384), (977, 54420),

Gene: TinyMiny_63 Start: 42556, Stop: 44817, Start Num: 291

Candidate Starts for TinyMiny_63:

(244, 42403), (246, 42406), (263, 42469), (274, 42511), (277, 42520), (284, 42547), (Start: 291 @42556 has 6 MA's), (350, 42697), (358, 42730), (361, 42745), (378, 42847), (380, 42862), (393, 42958), (407, 43039), (408, 43048), (420, 43096), (436, 43153), (472, 43240), (476, 43258), (490, 43309), (492, 43321), (496, 43336), (501, 43351), (506, 43384), (511, 43414), (515, 43420), (528, 43441), (533, 43450), (544, 43480), (565, 43561), (570, 43576), (577, 43594), (597, 43708), (653, 43939), (668, 43993), (673, 44011), (675, 44023), (689, 44095), (692, 44104), (800, 44293), (802, 44296), (825, 44314), (835, 44347), (847, 44392), (868, 44455), (876, 44479), (889, 44509), (912, 44599), (940, 44671), (950, 44704), (963, 44749), (973, 44785), (975, 44794), (977, 44800),

Gene: TinyTim_207 Start: 112464, Stop: 115859, Start Num: 70

Candidate Starts for TinyTim_207:

(Start: 25 @112371 has 44 MA's), (Start: 28 @112377 has 6 MA's), (Start: 32 @112389 has 8 MA's), (Start: 37 @112398 has 1 MA's), (Start: 70 @112464 has 164 MA's), (87, 112539), (107, 112653), (115, 112677), (136, 112737), (165, 112848), (173, 112887), (180, 112911), (188, 112953), (214, 113052), (224, 113094), (225, 113100), (230, 113112), (238, 113175), (251, 113235), (252, 113238), (260, 113265), (272, 113307), (292, 113370), (353, 113526), (358, 113544), (361, 113559), (375, 113676), (381, 113715), (397, 113835), (405, 113877), (414, 113922), (416, 113931), (429, 113982), (441, 114024), (462, 114090), (465, 114099), (466, 114102), (468, 114108), (469, 114111), (470, 114120), (472, 114126), (475, 114141), (502, 114228), (532, 114333), (547, 114387), (562, 114474), (568, 114504), (578, 114534), (585, 114567), (587, 114576), (598, 114648), (602, 114678), (627, 114795), (637, 114840), (647, 114882), (682, 115026), (702, 115086), (735, 115188), (773, 115275), (775, 115278), (783, 115296), (794, 115332), (797, 115335), (824, 115395), (829, 115413), (858, 115509), (870, 115539), (874, 115557), (884, 115587), (918, 115680), (920, 115695), (949, 115776), (950, 115782), (953, 115794),

Gene: TomSawyer_80 Start: 58037, Stop: 61357, Start Num: 71

Candidate Starts for TomSawyer_80:

(Start: 71 @58037 has 29 MA's), (83, 58088), (88, 58109), (Start: 92 @58133 has 7 MA's), (106, 58214), (160, 58412), (207, 58568), (217, 58592), (229, 58640), (230, 58643), (236, 58697), (247, 58748), (249, 58766), (251, 58775), (264, 58811), (298, 58928), (324, 59000), (360, 59138), (373, 59207), (397, 59372), (412, 59450), (470, 59612), (502, 59735), (520, 59819), (540, 59867), (554, 59891), (598, 60095), (608, 60149), (611, 60158), (615, 60176), (617, 60182), (668, 60374), (674, 60398), (678, 60425), (706, 60533), (766, 60722), (796, 60800), (817, 60842), (822, 60860), (832, 60902), (844, 60941), (845, 60947), (852, 60974), (865, 61013), (882, 61061), (885, 61070), (904, 61142), (908, 61163), (917, 61190), (918, 61193), (923, 61208), (933, 61241), (954, 61310),

Gene: Toma_55 Start: 41781, Stop: 38299, Start Num: 70

Candidate Starts for Toma_55:

(Start: 70 @41781 has 164 MA's), (78, 41766), (79, 41760), (Start: 85 @41715 has 1 MA's), (87, 41706), (94, 41664), (111, 41571), (129, 41502), (147, 41433), (159, 41379), (177, 41307), (185, 41271), (201, 41211), (229, 41133), (256, 40986), (270, 40947), (278, 40920), (282, 40902), (Start: 291 @40881 has 6 MA's), (296, 40866), (349, 40746), (352, 40734), (382, 40548), (383, 40542), (390, 40497), (406, 40413), (408, 40395), (423, 40338), (424, 40335), (427, 40323), (470, 40185), (472, 40179), (475, 40164), (477, 40158), (486, 40125), (507, 40047), (513, 40014), (564, 39873), (586, 39792), (587, 39786), (597, 39717), (607, 39654), (613, 39633), (623, 39588), (635, 39549), (650, 39492), (652, 39483), (678, 39375), (683, 39354), (686, 39333), (697, 39303), (706, 39276), (727, 39210), (729, 39201), (733, 39189), (763, 39102), (778, 39078), (827, 38934), (843, 38886), (869, 38802), (877, 38775), (911, 38637), (914, 38628), (920, 38601), (935, 38553), (937, 38547), (945, 38526), (946, 38520), (974, 38415), (982, 38388), (986, 38376), (995, 38313),

Gene: Tomas_84 Start: 60777, Stop: 64097, Start Num: 71

Candidate Starts for Tomas_84:

(Start: 71 @60777 has 29 MA's), (83, 60828), (88, 60849), (Start: 92 @60873 has 7 MA's), (160, 61152), (185, 61254), (207, 61308), (213, 61326), (217, 61332), (229, 61380), (236, 61437), (247, 61488), (249, 61506), (264, 61551), (296, 61659), (298, 61668), (360, 61878), (470, 62352), (502, 62475), (520, 62559), (546, 62622), (554, 62631), (598, 62835), (606, 62871), (608, 62889), (611, 62898), (615, 62916), (617, 62922), (637, 63003), (648, 63036), (668, 63114), (678, 63165), (706, 63273), (749, 63417), (751, 63420), (756, 63438), (761, 63450), (766, 63462), (796, 63540), (815, 63579), (817, 63582), (822, 63600), (832, 63642), (844, 63681), (845, 63687), (865, 63753), (882, 63801), (885, 63810), (904, 63882), (917, 63930), (918, 63933), (930, 63972), (954, 64050),

Gene: Tonenili_231 Start: 119300, Stop: 122701, Start Num: 72

Candidate Starts for Tonenili_231:

(42, 119243), (Start: 72 @119300 has 63 MA's), (87, 119375), (115, 119513), (136, 119573), (173, 119723), (180, 119747), (198, 119828), (214, 119888), (224, 119930), (225, 119936), (229, 119945), (230, 119948), (238, 120011), (251, 120071), (252, 120074), (260, 120101), (265, 120116), (269, 120128), (272, 120143), (292, 120206), (353, 120362), (358, 120380), (359, 120383), (361, 120395), (375, 120512), (381, 120551), (397, 120671), (405, 120713), (414, 120758), (416, 120767), (429, 120818), (441, 120860), (462, 120926), (465, 120935), (466, 120938), (468, 120944), (469, 120947), (472, 120962), (502, 121064), (562, 121316), (568, 121346), (578, 121376), (587, 121418), (598, 121490), (602, 121520), (605, 121538), (627, 121637), (637, 121682), (647, 121724), (682, 121868), (683, 121871), (692, 121898), (702, 121928), (735, 122030), (773, 122117), (783, 122138), (794, 122174), (797, 122177), (821, 122222), (824, 122237), (829, 122255), (858, 122351), (870, 122381), (874, 122399), (879, 122411), (884, 122429), (918, 122522), (920, 122537), (950, 122624), (953, 122636), (965, 122675),

Gene: Tortoise16_207 Start: 112926, Stop: 116321, Start Num: 70

Candidate Starts for Tortoise16_207:

(Start: 25 @112833 has 44 MA's), (Start: 28 @112839 has 6 MA's), (Start: 32 @112851 has 8 MA's), (Start: 37 @112860 has 1 MA's), (Start: 70 @112926 has 164 MA's), (87, 113001), (107, 113115), (115, 113139), (136, 113199), (165, 113310), (173, 113349), (180, 113373), (188, 113415), (214, 113514), (224, 113556), (225, 113562), (230, 113574), (238, 113637), (251, 113697), (252, 113700), (260, 113727), (272, 113769), (292, 113832), (353, 113988), (358, 114006), (361, 114021), (375, 114138), (381, 114177), (397, 114297), (405, 114339), (414, 114384), (416, 114393), (429, 114444), (441, 114486), (462, 114552), (465, 114561), (466, 114564), (468, 114570), (469, 114573), (470, 114582), (472, 114588), (475, 114603), (502, 114690), (532, 114795), (547, 114849), (562, 114936), (568, 114966), (578, 114996), (585, 115029), (587, 115038), (598, 115110), (602, 115140), (627, 115257), (637, 115302), (647, 115344), (682, 115488), (702, 115548), (735, 115650), (773, 115737), (775, 115740), (783, 115758), (794, 115794), (797, 115797), (824, 115857), (829, 115875), (858, 115971), (870, 116001), (874, 116019), (884, 116049), (918, 116142), (920, 116157), (949, 116238), (950, 116244), (953, 116256),

Gene: Tracker_60 Start: 47900, Stop: 44589, Start Num: 76

Candidate Starts for Tracker_60:

(Start: 76 @47900 has 69 MA's), (88, 47828), (Start: 92 @47804 has 7 MA's), (127, 47651), (130, 47642), (207, 47360), (209, 47354), (215, 47330), (235, 47222), (241, 47192), (318, 46985), (358, 46814), (367, 46772), (370, 46766), (378, 46694), (380, 46679), (401, 46541), (461, 46343), (476, 46286), (494, 46226), (505, 46175), (533, 46106), (546, 46061), (599, 45821), (608, 45776), (610, 45770), (615, 45752), (639, 45656), (653, 45602), (689, 45458), (692, 45449), (719, 45374), (744, 45299), (762, 45245), (800, 45155), (832, 45074), (839, 45053), (888, 44909), (889, 44906), (910, 44822), (945, 44723), (961, 44666), (980, 44600),

Gene: Tribute_78 Start: 58724, Stop: 62008, Start Num: 72

Candidate Starts for Tribute_78:

(Start: 72 @58724 has 63 MA's), (82, 58769), (88, 58799), (91, 58817), (Start: 92 @58823 has 7 MA's), (160, 59102), (185, 59204), (217, 59282), (236, 59387), (249, 59450), (250, 59456), (264, 59495), (298, 59612), (329, 59696), (360, 59822), (369, 59852), (373, 59891), (405, 60098), (472, 60278), (500, 60383), (501, 60389), (502, 60395), (520, 60479), (536, 60509), (554, 60551), (560, 60578), (566, 60611), (570, 60623), (586, 60686), (598, 60758), (608, 60812), (611, 60821), (613, 60830), (615, 60839), (617, 60845), (678, 61088), (698, 61157), (702, 61169), (737, 61274), (805, 61469), (819, 61502), (832, 61553), (845, 61598), (865, 61664), (882, 61712), (904, 61793), (906, 61802), (918, 61844), (932, 61889), (933, 61892), (938, 61907),

Gene: Trinitium_205 Start: 112211, Stop: 115606, Start Num: 70

Candidate Starts for Trinitium_205:

(Start: 25 @112118 has 44 MA's), (Start: 28 @112124 has 6 MA's), (Start: 32 @112136 has 8 MA's), (Start: 37 @112145 has 1 MA's), (Start: 70 @112211 has 164 MA's), (87, 112286), (107, 112400), (115, 112424), (136, 112484), (165, 112595), (173, 112634), (180, 112658), (188, 112700), (214, 112799), (224, 112841), (225, 112847), (230, 112859), (238, 112922), (251, 112982), (252, 112985), (260, 113012), (272, 113054), (292, 113117), (346, 113237), (353, 113273), (358, 113291), (361, 113306), (375, 113423), (381, 113462), (397, 113582), (405, 113624), (414, 113669), (416, 113678), (429, 113729), (441, 113771), (462, 113837), (465, 113846), (466, 113849), (468, 113855), (469, 113858), (470, 113867), (472, 113873), (475, 113888), (502, 113975), (532, 114080), (547, 114134), (562, 114221), (568, 114251), (578, 114281), (585, 114314), (587, 114323), (598, 114395), (602, 114425), (627, 114542), (637, 114587), (647, 114629), (682, 114773), (702, 114833), (735, 114935), (773, 115022), (775, 115025), (783, 115043), (794, 115079), (797, 115082), (824, 115142), (829, 115160), (858, 115256), (870, 115286), (874, 115304), (884, 115334), (918, 115427), (920, 115442), (949, 115523), (950, 115529), (953, 115541),

Gene: Triste_55 Start: 42467, Stop: 38982, Start Num: 70

Candidate Starts for Triste_55:

(Start: 37 @42536 has 1 MA's), (Start: 70 @42467 has 164 MA's), (Start: 85 @42404 has 1 MA's), (87, 42395), (94, 42353), (111, 42260), (129, 42191), (147, 42122), (159, 42068), (177, 41996), (185, 41960), (201, 41900), (256, 41675), (270, 41636), (278, 41609), (282, 41591), (Start: 291 @41570 has 6 MA's), (296, 41555), (325, 41513), (349, 41435), (352, 41423), (382, 41237), (383, 41231), (390, 41186), (406, 41102), (408, 41084), (423, 41027), (424, 41024), (427, 41012), (470, 40874), (472, 40868), (475, 40853), (477, 40847), (486, 40814), (507, 40736), (513, 40703), (564, 40562), (586, 40481), (587, 40475), (597, 40406), (607, 40343), (613, 40322), (623, 40277), (650, 40181), (652, 40172), (654, 40166), (678, 40064), (680, 40055), (683, 40043), (686, 40022), (697, 39992), (706, 39965), (727, 39899), (729, 39890), (733, 39878), (763, 39791), (827, 39623), (843, 39575), (877, 39464), (879, 39458), (911, 39326), (914, 39317), (920, 39290), (946, 39209), (982, 39077), (986, 39065),

Gene: Troll4_66 Start: 49859, Stop: 53161, Start Num: 27

Candidate Starts for Troll4_66:

(Start: 27 @49859 has 19 MA's), (Start: 64 @49946 has 3 MA's), (66, 49952), (Start: 73 @49961 has 22 MA's), (Start: 92 @50057 has 7 MA's), (130, 50213), (154, 50300), (155, 50303), (166, 50354), (234, 50618), (241, 50657), (258, 50729), (262, 50738), (283, 50813), (315, 50879), (317, 50885), (333, 50939), (340, 50957), (349, 51008), (350, 51011), (357, 51041), (373, 51125), (374, 51134), (378, 51161), (380, 51176), (407, 51353), (408, 51362), (436, 51467), (470, 51548), (485, 51608), (505, 51683), (511, 51716), (515, 51722), (528, 51743), (533, 51752), (546, 51797), (566, 51866), (571, 51881), (588, 51950), (598, 52013), (605, 52046), (606, 52049), (617, 52100), (636, 52175), (668, 52298), (673, 52316), (691, 52394), (692, 52397), (695, 52409), (710, 52454), (718, 52475), (722, 52487), (729, 52517), (738, 52538), (802, 52610), (837, 52667), (865, 52766), (891, 52832), (915, 52922), (925, 52952), (926, 52955), (936, 52985), (950, 53030), (961, 53072), (969, 53102), (973, 53114), (977, 53129), (980, 53138),

Gene: TuanPN_52 Start: 42420, Stop: 38935, Start Num: 70

Candidate Starts for TuanPN_52:

(Start: 37 @42489 has 1 MA's), (Start: 70 @42420 has 164 MA's), (Start: 85 @42357 has 1 MA's), (87, 42348), (94, 42306), (111, 42213), (129, 42144), (147, 42075), (159, 42021), (177, 41949), (185, 41913), (201, 41853), (256, 41628), (270, 41589), (278, 41562), (282, 41544), (Start: 291 @41523 has 6 MA's), (296, 41508), (325, 41466), (349, 41388), (352, 41376), (382, 41190), (383, 41184), (390, 41139), (406, 41055), (408, 41037), (423, 40980), (424, 40977), (427, 40965), (470, 40827), (472, 40821), (475, 40806), (477, 40800), (486, 40767), (507, 40689), (513, 40656), (564, 40515), (586, 40434), (587, 40428), (597, 40359), (607, 40296), (613, 40275), (623, 40230), (650, 40134), (652, 40125), (654, 40119), (678, 40017), (680, 40008), (683, 39996), (686, 39975), (697, 39945), (706, 39918), (727, 39852), (729, 39843), (733, 39831), (763, 39744), (827, 39576), (843, 39528), (877, 39417), (911, 39279), (914, 39270), (920, 39243), (935, 39195), (946, 39162), (953, 39135), (982, 39030), (986, 39018),

Gene: TunaTartare_59 Start: 50008, Stop: 53298, Start Num: 72

Candidate Starts for TunaTartare_59:

(Start: 72 @50008 has 63 MA's), (79, 50023), (80, 50029), (83, 50059), (88, 50080), (91, 50098), (Start: 92 @50104 has 7 MA's), (160, 50383), (175, 50443), (217, 50563), (236, 50668), (249, 50731), (250, 50737), (264, 50776), (338, 51007), (380, 51220), (400, 51355), (461, 51520), (472, 51559), (498, 51658), (500, 51664), (501, 51670), (502, 51676), (505, 51700), (507, 51709), (513, 51742), (540, 51808), (546, 51823), (554, 51832), (568, 51898), (570, 51904), (586, 51967), (594, 52018), (598, 52039), (608, 52093), (611, 52102), (615, 52120), (617, 52126), (651, 52252), (668, 52318), (681, 52378), (682, 52381), (698, 52438), (700, 52444), (704, 52456), (706, 52465), (739, 52561), (749, 52609), (758, 52636), (766, 52654), (811, 52759), (829, 52828), (832, 52834), (865, 52945), (869, 52954), (886, 53005), (893, 53029), (918, 53125), (921, 53134), (934, 53176), (938, 53188),

Gene: Turret_202 Start: 111793, Stop: 115188, Start Num: 70

Candidate Starts for Turret_202:

(Start: 25 @111700 has 44 MA's), (Start: 28 @111706 has 6 MA's), (Start: 32 @111718 has 8 MA's), (Start: 37 @111727 has 1 MA's), (Start: 70 @111793 has 164 MA's), (87, 111868), (107, 111982), (115, 112006), (136, 112066), (165, 112177), (173, 112216), (180, 112240), (188, 112282), (214, 112381), (224, 112423), (225, 112429), (230, 112441), (238, 112504), (251, 112564), (252, 112567), (260, 112594), (272, 112636), (292, 112699), (346, 112819), (353, 112855), (358, 112873), (361, 112888), (375, 113005), (381, 113044), (397, 113164), (405, 113206), (414, 113251), (416, 113260), (429, 113311), (441, 113353), (462, 113419), (465, 113428), (466, 113431), (468, 113437), (469, 113440), (470, 113449), (472, 113455), (475, 113470), (502, 113557), (532, 113662), (547, 113716), (562, 113803), (568, 113833), (578, 113863), (585, 113896), (587, 113905), (598, 113977), (602, 114007), (627, 114124), (637, 114169), (647, 114211), (682, 114355), (702, 114415), (735, 114517), (773, 114604), (775, 114607), (783, 114625), (794, 114661), (797, 114664), (824, 114724), (829, 114742), (858, 114838), (870, 114868), (874, 114886), (884, 114916), (918, 115009), (920, 115024), (949, 115105), (950, 115111), (953, 115123),

Gene: Turuncu_63 Start: 49020, Stop: 45739, Start Num: 76

Candidate Starts for Turuncu_63:

(31, 49104), (Start: 76 @49020 has 69 MA's), (89, 48939), (Start: 92 @48924 has 7 MA's), (97, 48879), (127, 48768), (130, 48759), (149, 48693), (163, 48636), (201, 48510), (209, 48471), (215, 48447), (221, 48420), (229, 48393), (235, 48339), (292, 48126), (318, 48102), (378, 47808), (380, 47793), (444, 47475), (461, 47451), (475, 47397), (476, 47394), (505, 47283), (533, 47214), (539, 47199), (546, 47169), (592, 46980), (599, 46932), (607, 46890), (608, 46887), (610, 46881), (615, 46863), (639, 46767), (645, 46749), (653, 46713), (692, 46548), (701, 46518), (711, 46488), (744, 46449), (762, 46395), (776, 46371), (800, 46308), (825, 46248), (839, 46206), (876, 46089), (888, 46062), (889, 46059), (896, 46035), (961, 45819), (971, 45783), (980, 45753),

Gene: Twin_92 Start: 70020, Stop: 72848, Start Num: 48

Candidate Starts for Twin_92:

(Start: 48 @70020 has 1 MA's), (Start: 56 @70032 has 1 MA's), (Start: 59 @70035 has 8 MA's), (87, 70128), (95, 70188), (134, 70338), (135, 70341), (137, 70347), (161, 70446), (166, 70476), (167, 70479), (183, 70542), (188, 70563), (189, 70566), (196, 70593), (225, 70710), (229, 70719), (236, 70776), (238, 70785), (254, 70851), (273, 70917), (349, 71082), (353, 71100), (357, 71115), (359, 71121), (361, 71133), (369, 71160), (370, 71163), (377, 71223), (378, 71232), (379, 71235), (381, 71247), (384, 71292), (396, 71361), (399, 71385), (433, 71541), (439, 71559), (443, 71583), (448, 71601), (476, 71697), (487, 71739), (491, 71745), (502, 71781), (503, 71790), (506, 71808), (507, 71814), (511, 71838), (512, 71844), (513, 71847), (520, 71865), (522, 71868), (560, 71961), (570, 72006), (572, 72012), (580, 72036), (581, 72039), (583, 72048), (584, 72054), (586, 72066), (605, 72183), (607, 72201), (608, 72204), (611, 72213), (640, 72327), (643, 72342), (678, 72489), (681, 72501), (683, 72507), (692, 72540), (703, 72573), (708, 72591), (712, 72603), (714, 72612), (748, 72726), (754, 72738), (760, 72753), (791, 72828), (794, 72837),

Gene: Tyke_207 Start: 114200, Stop: 117688, Start Num: 25

Candidate Starts for Tyke_207:

(Start: 25 @114200 has 44 MA's), (Start: 28 @114206 has 6 MA's), (Start: 32 @114218 has 8 MA's), (Start: 37 @114227 has 1 MA's), (Start: 70 @114293 has 164 MA's), (87, 114368), (107, 114482), (115, 114506), (136, 114566), (165, 114677), (173, 114716), (180, 114740), (188, 114782), (214, 114881), (224, 114923), (225, 114929), (230, 114941), (238, 115004), (251, 115064), (252, 115067), (260, 115094), (272, 115136), (292, 115199), (353, 115355), (358, 115373), (361, 115388), (375, 115505), (381, 115544), (397, 115664), (405, 115706), (414, 115751), (416, 115760), (429, 115811), (441, 115853), (462, 115919), (465, 115928), (466, 115931), (468, 115937), (469, 115940), (470, 115949), (472, 115955), (475, 115970), (502, 116057), (532, 116162), (547, 116216), (562, 116303), (568, 116333), (578, 116363), (585, 116396), (587, 116405), (598, 116477), (602, 116507), (627, 116624), (637, 116669), (647, 116711), (682, 116855), (702, 116915), (735, 117017), (773, 117104), (775, 117107), (783, 117125), (794, 117161), (797, 117164), (824, 117224), (829, 117242), (858, 117338), (870, 117368), (874, 117386), (884, 117416), (918, 117509), (920, 117524), (949, 117605), (950, 117611), (953, 117623),

Gene: UBSmoodge_101 Start: 73949, Stop: 76774, Start Num: 59

Candidate Starts for UBSmoodge_101:

(Start: 59 @73949 has 8 MA's), (87, 74039), (90, 74054), (95, 74099), (112, 74177), (134, 74249), (161, 74357), (166, 74387), (167, 74390), (168, 74393), (183, 74453), (188, 74474), (196, 74504), (225, 74621), (236, 74687), (238, 74696), (239, 74699), (273, 74828), (287, 74873), (Start: 291 @74882 has 6 MA's), (336, 74945), (349, 74993), (353, 75011), (357, 75026), (359, 75032), (361, 75044), (369, 75071), (370, 75074), (377, 75134), (378, 75143), (381, 75158), (388, 75236), (389, 75239), (396, 75272), (439, 75470), (443, 75494), (473, 75602), (474, 75605), (487, 75650), (502, 75692), (503, 75701), (507, 75725), (508, 75731), (512, 75755), (513, 75758), (520, 75776), (570, 75917), (572, 75923), (580, 75947), (581, 75950), (584, 75965), (586, 75977), (589, 75998), (596, 76067), (605, 76112), (607, 76130), (608, 76133), (611, 76142), (638, 76247), (640, 76256), (644, 76283), (678, 76415), (681, 76427), (683, 76433), (703, 76499), (708, 76517), (712, 76529), (714, 76538), (724, 76574), (748, 76652), (760, 76679), (786, 76733), (787, 76736), (791, 76754), (794, 76763),

Gene: Unstoppable_53 Start: 40230, Stop: 36751, Start Num: 70

Candidate Starts for Unstoppable_53:

(6, 40440), (Start: 70 @40230 has 164 MA's), (87, 40158), (Start: 92 @40131 has 7 MA's), (94, 40116), (129, 39954), (135, 39927), (137, 39921), (159, 39831), (164, 39816), (176, 39762), (177, 39759), (201, 39663), (229, 39585), (237, 39525), (256, 39438), (270, 39399), (282, 39354), (Start: 291 @39333 has 6 MA's), (296, 39318), (325, 39276), (330, 39264), (349, 39198), (352, 39186), (367, 39123), (383, 38994), (384, 38985), (390, 38949), (406, 38865), (408, 38847), (423, 38790), (424,

38787), (427, 38775), (470, 38637), (472, 38631), (475, 38616), (477, 38610), (486, 38577), (507, 38499), (513, 38466), (564, 38325), (582, 38268), (586, 38244), (587, 38238), (597, 38169), (607, 38106), (623, 38040), (628, 38019), (635, 38001), (650, 37944), (652, 37935), (678, 37827), (680, 37818), (683, 37806), (686, 37785), (697, 37755), (706, 37728), (727, 37662), (729, 37653), (733, 37641), (763, 37554), (778, 37530), (797, 37482), (843, 37338), (865, 37263), (911, 37089), (920, 37053), (935, 37005), (946, 36972),

Gene: Urza_53 Start: 38835, Stop: 35350, Start Num: 70

Candidate Starts for Urza_53:

(36, 38904), (39, 38895), (50, 38868), (Start: 70 @38835 has 164 MA's), (78, 38820), (80, 38808), (87, 38760), (89, 38748), (94, 38718), (103, 38667), (111, 38625), (122, 38592), (135, 38529), (167, 38394), (176, 38364), (177, 38361), (186, 38319), (201, 38265), (238, 38121), (256, 38040), (275, 37983), (278, 37974), (282, 37956), (Start: 291 @37935 has 6 MA's), (292, 37929), (325, 37878), (330, 37866), (349, 37800), (352, 37788), (359, 37761), (372, 37686), (382, 37602), (383, 37596), (408, 37449), (423, 37392), (424, 37389), (448, 37320), (450, 37311), (458, 37281), (459, 37278), (470, 37239), (472, 37233), (477, 37212), (486, 37179), (489, 37173), (507, 37101), (513, 37068), (518, 37056), (555, 36975), (564, 36927), (566, 36918), (581, 36873), (582, 36870), (586, 36846), (601, 36741), (607, 36708), (623, 36642), (650, 36546), (652, 36537), (678, 36429), (686, 36387), (697, 36357), (727, 36264), (729, 36255), (733, 36243), (735, 36240), (752, 36177), (757, 36171), (797, 36084), (808, 36063), (818, 36036), (838, 35958), (843, 35937), (856, 35889), (865, 35862), (905, 35718), (916, 35673), (950, 35556), (951, 35553), (974, 35466), (986, 35427), (988, 35421), (995, 35364), (997, 35355),

Gene: ValleyTerrace_210 Start: 112377, Stop: 115772, Start Num: 70

Candidate Starts for ValleyTerrace_210:

(Start: 25 @112284 has 44 MA's), (Start: 28 @112290 has 6 MA's), (Start: 32 @112302 has 8 MA's), (Start: 37 @112311 has 1 MA's), (Start: 70 @112377 has 164 MA's), (87, 112452), (107, 112566), (115, 112590), (136, 112650), (165, 112761), (173, 112800), (180, 112824), (188, 112866), (214, 112965), (224, 113007), (225, 113013), (230, 113025), (238, 113088), (251, 113148), (252, 113151), (260, 113178), (272, 113220), (292, 113283), (346, 113403), (353, 113439), (358, 113457), (361, 113472), (375, 113589), (381, 113628), (397, 113748), (405, 113790), (414, 113835), (416, 113844), (429, 113895), (441, 113937), (462, 114003), (465, 114012), (466, 114015), (468, 114021), (469, 114024), (470, 114033), (472, 114039), (475, 114054), (502, 114141), (532, 114246), (547, 114300), (562, 114387), (568, 114417), (578, 114447), (585, 114480), (587, 114489), (598, 114561), (602, 114591), (627, 114708), (637, 114753), (647, 114795), (682, 114939), (702, 114999), (735, 115101), (773, 115188), (775, 115191), (783, 115209), (794, 115245), (797, 115248), (824, 115308), (829, 115326), (858, 115422), (870, 115452), (874, 115470), (884, 115500), (918, 115593), (920, 115608), (949, 115689), (950, 115695), (953, 115707),

Gene: VieEnRose_54 Start: 38895, Stop: 35410, Start Num: 70

Candidate Starts for VieEnRose_54:

(36, 38964), (39, 38955), (50, 38928), (Start: 70 @38895 has 164 MA's), (78, 38880), (80, 38868), (87, 38820), (89, 38808), (94, 38778), (103, 38727), (111, 38685), (122, 38652), (135, 38589), (167, 38454), (176, 38424), (177, 38421), (186, 38379), (201, 38325), (238, 38181), (256, 38100), (275, 38043), (278, 38034), (282, 38016), (Start: 291 @37995 has 6 MA's), (325, 37938), (330, 37926), (349, 37860), (352, 37848), (359, 37821), (382, 37662), (383, 37656), (408, 37509), (423, 37452), (424, 37449), (448, 37380), (450, 37371), (458, 37341), (459, 37338), (470, 37299), (472, 37293), (477, 37272), (486, 37239), (489, 37233), (507, 37161), (513, 37128), (518, 37116), (555, 37035), (564, 36987), (566, 36978), (581, 36933), (582, 36930), (586, 36906), (601, 36801), (607, 36768), (623, 36702), (650, 36606), (652, 36597), (678, 36489), (686, 36447), (697, 36417), (727, 36324), (729, 36315), (733, 36303), (735, 36300), (752, 36237), (757, 36231), (797, 36144), (808, 36123), (818, 36096), (838, 36018), (843, 35997), (856, 35949), (865, 35922), (900, 35805), (905, 35778), (916, 35733), (937, 35658), (950, 35616), (951, 35613), (974, 35526), (986, 35487), (988, 35481),

(995, 35424), (997, 35415),

Gene: Visconti_68 Start: 49767, Stop: 53069, Start Num: 27

Candidate Starts for Visconti_68:

(Start: 27 @49767 has 19 MA's), (Start: 64 @49854 has 3 MA's), (66, 49860), (Start: 73 @49869 has 22 MA's), (Start: 92 @49965 has 7 MA's), (130, 50121), (154, 50208), (155, 50211), (166, 50262), (234, 50526), (241, 50565), (258, 50637), (262, 50646), (283, 50721), (315, 50787), (317, 50793), (333, 50847), (340, 50865), (349, 50916), (350, 50919), (357, 50949), (373, 51033), (374, 51042), (378, 51069), (380, 51084), (407, 51261), (408, 51270), (436, 51375), (470, 51456), (485, 51516), (505, 51591), (511, 51624), (515, 51630), (528, 51651), (533, 51660), (546, 51705), (566, 51774), (571, 51789), (588, 51858), (598, 51921), (605, 51954), (606, 51957), (617, 52008), (636, 52083), (668, 52206), (673, 52224), (691, 52302), (692, 52305), (695, 52317), (710, 52362), (718, 52383), (722, 52395), (729, 52425), (738, 52446), (802, 52518), (837, 52575), (865, 52674), (891, 52740), (915, 52830), (925, 52860), (926, 52863), (936, 52893), (950, 52938), (961, 52980), (969, 53010), (973, 53022), (977, 53037), (980, 53046),

Gene: Wakanda_57 Start: 50039, Stop: 53326, Start Num: 72

Candidate Starts for Wakanda_57:

(Start: 72 @50039 has 63 MA's), (88, 50111), (Start: 92 @50135 has 7 MA's), (109, 50231), (160, 50414), (175, 50474), (202, 50564), (217, 50594), (220, 50609), (226, 50636), (229, 50642), (236, 50699), (249, 50762), (264, 50807), (276, 50855), (345, 51059), (359, 51125), (360, 51134), (372, 51200), (390, 51335), (397, 51368), (412, 51446), (461, 51551), (472, 51590), (475, 51605), (501, 51701), (502, 51707), (507, 51740), (518, 51785), (520, 51791), (540, 51839), (554, 51863), (560, 51890), (563, 51908), (570, 51935), (586, 51998), (598, 52070), (608, 52124), (611, 52133), (615, 52151), (617, 52157), (651, 52283), (666, 52337), (668, 52349), (678, 52400), (681, 52409), (698, 52469), (751, 52643), (769, 52694), (815, 52802), (829, 52859), (832, 52865), (846, 52913), (865, 52976), (869, 52985), (906, 53114), (918, 53156), (923, 53171), (938, 53219),

Gene: WaldoWhy_69 Start: 49783, Stop: 53085, Start Num: 27

Candidate Starts for WaldoWhy_69:

(Start: 27 @49783 has 19 MA's), (Start: 64 @49870 has 3 MA's), (66, 49876), (Start: 73 @49885 has 22 MA's), (Start: 92 @49981 has 7 MA's), (130, 50137), (154, 50224), (155, 50227), (166, 50278), (234, 50542), (241, 50581), (258, 50653), (262, 50662), (283, 50737), (315, 50803), (317, 50809), (333, 50863), (340, 50881), (349, 50932), (350, 50935), (357, 50965), (373, 51049), (378, 51085), (380, 51100), (407, 51277), (436, 51391), (470, 51472), (505, 51607), (511, 51640), (515, 51646), (528, 51667), (533, 51676), (546, 51721), (566, 51790), (571, 51805), (578, 51826), (588, 51874), (598, 51937), (605, 51970), (606, 51973), (607, 51988), (617, 52024), (636, 52099), (668, 52222), (673, 52240), (691, 52318), (692, 52321), (695, 52333), (718, 52399), (722, 52411), (729, 52441), (738, 52462), (802, 52534), (837, 52591), (865, 52690), (891, 52756), (915, 52846), (925, 52876), (926, 52879), (936, 52909), (950, 52954), (961, 52996), (969, 53026), (973, 53038), (977, 53053), (980, 53062),

Gene: Wally_207 Start: 112268, Stop: 115756, Start Num: 25

Candidate Starts for Wally_207:

(Start: 25 @112268 has 44 MA's), (Start: 28 @112274 has 6 MA's), (Start: 32 @112286 has 8 MA's), (Start: 37 @112295 has 1 MA's), (Start: 70 @112361 has 164 MA's), (87, 112436), (107, 112550), (115, 112574), (136, 112634), (165, 112745), (173, 112784), (180, 112808), (188, 112850), (214, 112949), (224, 112991), (225, 112997), (230, 113009), (238, 113072), (251, 113132), (252, 113135), (260, 113162), (272, 113204), (292, 113267), (346, 113387), (353, 113423), (358, 113441), (361, 113456), (375, 113573), (381, 113612), (397, 113732), (405, 113774), (414, 113819), (416, 113828), (429, 113879), (441, 113921), (462, 113987), (465, 113996), (466, 113999), (468, 114005), (469, 114008), (470, 114017), (472, 114023), (475, 114038), (502, 114125), (532, 114230), (547, 114284), (562, 114371), (568, 114401), (578, 114431), (585, 114464), (587, 114473), (598, 114545), (602,

114575), (627, 114692), (637, 114737), (647, 114779), (682, 114923), (702, 114983), (735, 115085), (773, 115172), (775, 115175), (783, 115193), (794, 115229), (797, 115232), (824, 115292), (829, 115310), (858, 115406), (870, 115436), (874, 115454), (884, 115484), (918, 115577), (920, 115592), (949, 115673), (950, 115679), (953, 115691),

Gene: Warpy_83 Start: 59428, Stop: 62712, Start Num: 72

Candidate Starts for Warpy_83:

(Start: 72 @59428 has 63 MA's), (82, 59473), (88, 59503), (91, 59521), (Start: 92 @59527 has 7 MA's), (103, 59593), (160, 59806), (217, 59986), (236, 60091), (249, 60154), (250, 60160), (264, 60199), (290, 60289), (298, 60316), (333, 60415), (360, 60526), (369, 60556), (370, 60559), (373, 60595), (412, 60838), (419, 60868), (472, 60982), (475, 60997), (501, 61093), (502, 61099), (520, 61183), (546, 61246), (554, 61255), (560, 61282), (570, 61327), (586, 61390), (598, 61462), (608, 61516), (611, 61525), (613, 61534), (615, 61543), (617, 61549), (666, 61729), (678, 61792), (698, 61861), (737, 61978), (762, 62068), (779, 62110), (805, 62173), (819, 62206), (832, 62257), (844, 62296), (845, 62302), (865, 62368), (882, 62416), (893, 62452), (904, 62497), (906, 62506), (918, 62548), (933, 62596), (938, 62611),

Gene: Watermoore_80 Start: 59734, Stop: 63018, Start Num: 72

Candidate Starts for Watermoore_80:

(Start: 72 @59734 has 63 MA's), (82, 59779), (88, 59809), (91, 59827), (Start: 92 @59833 has 7 MA's), (160, 60112), (185, 60214), (217, 60292), (236, 60397), (249, 60460), (250, 60466), (264, 60505), (298, 60622), (329, 60706), (360, 60832), (369, 60862), (373, 60901), (374, 60910), (405, 61108), (472, 61288), (500, 61393), (501, 61399), (502, 61405), (520, 61489), (536, 61519), (554, 61561), (560, 61588), (566, 61621), (570, 61633), (586, 61696), (598, 61768), (608, 61822), (611, 61831), (613, 61840), (615, 61849), (617, 61855), (678, 62098), (698, 62167), (702, 62179), (737, 62284), (805, 62479), (819, 62512), (832, 62563), (844, 62602), (845, 62608), (865, 62674), (882, 62722), (893, 62758), (904, 62803), (906, 62812), (918, 62854), (932, 62899), (933, 62902), (938, 62917),

Gene: Weiss13_74 Start: 55602, Stop: 57914, Start Num: 293

Candidate Starts for Weiss13_74:

(Start: 293 @55602 has 12 MA's), (340, 55698), (347, 55737), (358, 55788), (359, 55791), (361, 55803), (370, 55833), (375, 55881), (380, 55917), (420, 56151), (428, 56184), (456, 56250), (476, 56328), (479, 56346), (517, 56493), (521, 56511), (533, 56529), (558, 56601), (559, 56604), (563, 56628), (566, 56643), (577, 56673), (637, 56946), (649, 56988), (651, 56994), (653, 57006), (666, 57048), (673, 57078), (675, 57090), (687, 57150), (691, 57168), (693, 57174), (706, 57216), (715, 57243), (727, 57279), (834, 57402), (835, 57405), (845, 57441), (878, 57540), (891, 57567), (892, 57573), (900, 57603), (926, 57696), (938, 57732), (940, 57738), (957, 57795), (961, 57810), (965, 57822), (969, 57840),

Gene: Wentworth_52 Start: 39280, Stop: 36083, Start Num: 76

Candidate Starts for Wentworth_52:

(63, 39301), (Start: 76 @39280 has 69 MA's), (78, 39271), (82, 39238), (Start: 92 @39184 has 7 MA's), (100, 39130), (117, 39061), (120, 39052), (128, 39025), (131, 39013), (140, 38980), (149, 38944), (157, 38902), (160, 38890), (173, 38836), (199, 38770), (200, 38767), (242, 38551), (284, 38389), (Start: 291 @38380 has 6 MA's), (316, 38329), (320, 38314), (325, 38299), (358, 38173), (373, 38092), (378, 38056), (380, 38041), (381, 38038), (393, 37945), (408, 37855), (412, 37840), (475, 37648), (477, 37642), (483, 37615), (496, 37570), (499, 37564), (501, 37555), (511, 37492), (515, 37486), (533, 37456), (544, 37426), (559, 37381), (565, 37345), (594, 37216), (654, 36964), (665, 36937), (666, 36925), (668, 36913), (683, 36841), (689, 36802), (722, 36697), (746, 36622), (833, 36562), (837, 36550), (865, 36451), (891, 36385), (925, 36274), (929, 36262), (936, 36241), (945, 36217), (959, 36163), (961, 36157), (963, 36151), (975, 36106),

Gene: Werner_54 Start: 42465, Stop: 38980, Start Num: 70

Candidate Starts for Werner_54:

(Start: 37 @42534 has 1 MA's), (Start: 70 @42465 has 164 MA's), (Start: 85 @42402 has 1 MA's), (87, 42393), (94, 42351), (111, 42258), (129, 42189), (147, 42120), (159, 42066), (177, 41994), (185, 41958), (201, 41898), (256, 41673), (270, 41634), (278, 41607), (282, 41589), (Start: 291 @41568 has 6 MA's), (296, 41553), (325, 41511), (349, 41433), (352, 41421), (382, 41235), (383, 41229), (390, 41184), (406, 41100), (408, 41082), (423, 41025), (424, 41022), (427, 41010), (470, 40872), (472, 40866), (475, 40851), (477, 40845), (507, 40734), (513, 40701), (564, 40560), (586, 40479), (587, 40473), (597, 40404), (607, 40341), (613, 40320), (623, 40275), (650, 40179), (652, 40170), (654, 40164), (678, 40062), (680, 40053), (683, 40041), (686, 40020), (697, 39990), (706, 39963), (727, 39897), (729, 39888), (733, 39876), (763, 39789), (827, 39621), (843, 39573), (877, 39462), (879, 39456), (911, 39324), (914, 39315), (920, 39288), (946, 39207), (982, 39075), (986, 39063),

Gene: Whatever_54 Start: 42491, Stop: 39006, Start Num: 70

Candidate Starts for Whatever_54:

(Start: 37 @42560 has 1 MA's), (Start: 70 @42491 has 164 MA's), (Start: 85 @42428 has 1 MA's), (87, 42419), (94, 42377), (111, 42284), (129, 42215), (147, 42146), (159, 42092), (177, 42020), (185, 41984), (201, 41924), (256, 41699), (270, 41660), (278, 41633), (282, 41615), (Start: 291 @41594 has 6 MA's), (296, 41579), (325, 41537), (349, 41459), (352, 41447), (382, 41261), (383, 41255), (390, 41210), (406, 41126), (408, 41108), (423, 41051), (424, 41048), (427, 41036), (470, 40898), (472, 40892), (475, 40877), (477, 40871), (486, 40838), (507, 40760), (513, 40727), (564, 40586), (586, 40505), (587, 40499), (597, 40430), (607, 40367), (613, 40346), (623, 40301), (650, 40205), (652, 40196), (654, 40190), (678, 40088), (680, 40079), (683, 40067), (686, 40046), (697, 40016), (706, 39989), (727, 39923), (729, 39914), (733, 39902), (763, 39815), (827, 39647), (843, 39599), (877, 39488), (879, 39482), (911, 39350), (914, 39341), (920, 39314), (946, 39233), (982, 39101), (986, 39089),

Gene: Wheezy_60 Start: 48108, Stop: 44797, Start Num: 76

Candidate Starts for Wheezy_60:

(Start: 76 @48108 has 69 MA's), (88, 48036), (Start: 92 @48012 has 7 MA's), (97, 47967), (127, 47859), (130, 47850), (207, 47568), (209, 47562), (215, 47538), (235, 47430), (241, 47400), (318, 47193), (358, 47022), (367, 46980), (370, 46974), (378, 46902), (380, 46887), (401, 46749), (461, 46551), (475, 46497), (476, 46494), (494, 46434), (505, 46383), (533, 46314), (546, 46269), (599, 46029), (607, 45987), (608, 45984), (610, 45978), (615, 45960), (639, 45864), (653, 45810), (689, 45666), (692, 45657), (719, 45582), (744, 45507), (762, 45453), (784, 45411), (800, 45363), (832, 45282), (839, 45261), (866, 45171), (878, 45141), (888, 45117), (889, 45114), (945, 44931), (961, 44874), (980, 44808),

Gene: WhereRU_77 Start: 58001, Stop: 61285, Start Num: 72

Candidate Starts for WhereRU_77:

(Start: 72 @58001 has 63 MA's), (82, 58046), (88, 58076), (91, 58094), (Start: 92 @58100 has 7 MA's), (103, 58166), (160, 58379), (163, 58385), (185, 58481), (217, 58559), (236, 58664), (249, 58727), (250, 58733), (264, 58772), (298, 58889), (333, 58988), (360, 59099), (369, 59129), (373, 59168), (412, 59411), (472, 59555), (475, 59570), (500, 59660), (501, 59666), (502, 59672), (505, 59696), (520, 59756), (540, 59804), (546, 59819), (554, 59828), (570, 59900), (586, 59963), (598, 60035), (608, 60089), (611, 60098), (613, 60107), (615, 60116), (617, 60122), (637, 60203), (666, 60302), (678, 60365), (698, 60434), (702, 60446), (758, 60632), (766, 60650), (805, 60746), (819, 60779), (832, 60830), (845, 60875), (865, 60941), (874, 60971), (882, 60989), (893, 61025), (904, 61070), (906, 61079), (909, 61100), (918, 61121), (933, 61169), (938, 61184),

Gene: WhoseManz_60 Start: 45289, Stop: 42038, Start Num: 76

Candidate Starts for WhoseManz_60:

(4, 45517), (Start: 76 @45289 has 69 MA's), (89, 45208), (Start: 92 @45193 has 7 MA's), (97, 45148), (127, 45040), (130, 45031), (172, 44866), (209, 44743), (221, 44692), (229, 44665), (235, 44611), (241, 44581), (292, 44398), (318, 44374), (345, 44266), (361, 44188), (367, 44161), (378, 44083), (380, 44068), (401, 43930), (461, 43732), (463, 43726), (470, 43699), (485, 43639), (505, 43564), (511, 43531), (533, 43495), (554, 43438), (567, 43375), (599, 43210), (600, 43207), (607, 43168), (608, 43165), (610, 43159), (612, 43150), (615, 43141), (639, 43045), (645, 43027), (653, 42991), (691, 42841), (708, 42787), (762, 42691), (800, 42607), (807, 42598), (825, 42547), (850, 42457), (888, 42361), (889, 42358), (945, 42175), (980, 42052),

Gene: Wilkos_53 Start: 39157, Stop: 35936, Start Num: 63

Candidate Starts for Wilkos_53:

(63, 39157), (Start: 76 @39136 has 69 MA's), (82, 39094), (86, 39073), (Start: 92 @39040 has 7 MA's), (100, 38986), (107, 38953), (117, 38917), (120, 38908), (131, 38869), (140, 38836), (149, 38800), (157, 38758), (160, 38746), (173, 38692), (200, 38623), (221, 38521), (242, 38407), (283, 38251), (284, 38245), (Start: 291 @38236 has 6 MA's), (316, 38185), (320, 38170), (325, 38155), (358, 38029), (370, 37984), (373, 37948), (375, 37936), (378, 37912), (380, 37897), (381, 37894), (384, 37849), (393, 37801), (408, 37711), (412, 37696), (442, 37585), (483, 37471), (491, 37447), (499, 37420), (501, 37411), (511, 37348), (515, 37342), (533, 37312), (544, 37282), (559, 37237), (565, 37201), (594, 37072), (622, 36937), (654, 36820), (665, 36793), (666, 36781), (668, 36769), (669, 36766), (683, 36697), (689, 36658), (722, 36553), (740, 36496), (746, 36478), (825, 36442), (833, 36418), (837, 36406), (852, 36346), (865, 36307), (912, 36157), (925, 36130), (929, 36118), (936, 36097), (945, 36073), (959, 36019), (961, 36013), (963, 36007), (975, 35962),

Gene: Willis_210 Start: 113275, Stop: 116670, Start Num: 70

Candidate Starts for Willis_210:

(Start: 25 @113182 has 44 MA's), (Start: 28 @113188 has 6 MA's), (Start: 32 @113200 has 8 MA's), (Start: 37 @113209 has 1 MA's), (Start: 70 @113275 has 164 MA's), (87, 113350), (107, 113464), (115, 113488), (136, 113548), (165, 113659), (173, 113698), (180, 113722), (188, 113764), (214, 113863), (224, 113905), (225, 113911), (230, 113923), (238, 113986), (251, 114046), (252, 114049), (260, 114076), (272, 114118), (292, 114181), (346, 114301), (353, 114337), (358, 114355), (361, 114370), (375, 114487), (381, 114526), (397, 114646), (405, 114688), (414, 114733), (416, 114742), (429, 114793), (441, 114835), (462, 114901), (465, 114910), (466, 114913), (468, 114919), (469, 114922), (470, 114931), (472, 114937), (475, 114952), (502, 115039), (532, 115144), (547, 115198), (562, 115285), (568, 115315), (578, 115345), (585, 115378), (587, 115387), (598, 115459), (602, 115489), (627, 115606), (637, 115651), (647, 115693), (682, 115837), (702, 115897), (735, 115999), (773, 116086), (775, 116089), (783, 116107), (794, 116143), (797, 116146), (824, 116206), (829, 116224), (858, 116320), (870, 116350), (874, 116368), (884, 116398), (918, 116491), (920, 116506), (949, 116587), (950, 116593), (953, 116605),

Gene: Wipeout_79 Start: 58788, Stop: 62108, Start Num: 71

Candidate Starts for Wipeout_79:

(Start: 71 @58788 has 29 MA's), (83, 58839), (88, 58860), (Start: 92 @58884 has 7 MA's), (106, 58965), (160, 59163), (217, 59343), (229, 59391), (236, 59448), (247, 59499), (249, 59517), (251, 59526), (264, 59562), (296, 59670), (298, 59679), (360, 59889), (373, 59958), (397, 60123), (412, 60201), (470, 60363), (502, 60486), (505, 60510), (520, 60570), (546, 60633), (554, 60642), (598, 60846), (608, 60900), (611, 60909), (615, 60927), (617, 60933), (668, 61125), (674, 61149), (678, 61176), (706, 61284), (766, 61473), (796, 61551), (817, 61593), (822, 61611), (832, 61653), (844, 61692), (845, 61698), (852, 61725), (865, 61764), (882, 61812), (885, 61821), (904, 61893), (908, 61914), (917, 61941), (918, 61944), (923, 61959), (933, 61992), (954, 62061),

Gene: Wofford_81 Start: 59478, Stop: 62798, Start Num: 71

Candidate Starts for Wofford_81:

(53, 59448), (Start: 71 @59478 has 29 MA's), (83, 59529), (88, 59550), (Start: 92 @59574 has 7 MA's), (106, 59655), (160, 59853), (217, 60033), (229, 60081), (236, 60138), (247, 60189), (249, 60207), (251, 60216), (264, 60252), (298, 60369), (324, 60441), (360, 60579), (373, 60648), (397, 60813), (412, 60891), (470, 61053), (477, 61080), (502, 61176), (505, 61200), (520, 61260), (554, 61332), (598, 61536), (608, 61590), (611, 61599), (615, 61617), (617, 61623), (667, 61806), (668, 61815), (674, 61839), (678, 61866), (766, 62163), (793, 62238), (796, 62241), (817, 62283), (832, 62343), (844, 62382), (845, 62388), (852, 62415), (865, 62454), (882, 62502), (885, 62511), (904, 62583), (917, 62631), (918, 62634), (932, 62679), (933, 62682), (950, 62736), (954, 62751),

Gene: Wojtek_72 Start: 51325, Stop: 55365, Start Num: 92

Candidate Starts for Wojtek_72:

(Start: 85 @51289 has 1 MA's), (Start: 92 @51325 has 7 MA's), (97, 51370), (107, 51412), (176, 51673), (203, 51748), (229, 51859), (234, 51904), (260, 52027), (303, 52174), (305, 52183), (315, 52216), (325, 52252), (340, 52294), (348, 52339), (358, 52381), (380, 52513), (381, 52516), (382, 52546), (397, 52636), (408, 52699), (431, 52789), (436, 52804), (442, 52825), (461, 52852), (505, 53020), (511, 53053), (521, 53071), (546, 53134), (548, 53137), (565, 53200), (577, 53233), (588, 53287), (593, 53323), (634, 53503), (640, 53530), (645, 53545), (653, 53581), (655, 53722), (656, 53764), (657, 53890), (658, 53917), (659, 53980), (660, 54151), (661, 54208), (662, 54214), (663, 54355), (668, 54433), (673, 54451), (692, 54547), (695, 54559), (699, 54571), (840, 54847), (873, 54958), (887, 54994), (891, 55006), (892, 55012), (893, 55015), (900, 55042), (911, 55087), (948, 55195), (958, 55234), (960, 55240), (968, 55264), (977, 55300),

Gene: Wollypog_59 Start: 44236, Stop: 46455, Start Num: 319

Candidate Starts for Wollypog_59:

(273, 44131), (285, 44170), (Start: 319 @44236 has 1 MA's), (337, 44287), (348, 44335), (358, 44377), (376, 44476), (378, 44494), (380, 44509), (382, 44542), (384, 44557), (385, 44563), (392, 44599), (407, 44686), (420, 44743), (436, 44800), (463, 44854), (505, 45022), (515, 45061), (533, 45091), (544, 45121), (558, 45163), (564, 45196), (565, 45202), (566, 45205), (577, 45235), (593, 45325), (621, 45457), (634, 45505), (645, 45547), (653, 45583), (668, 45637), (673, 45655), (675, 45667), (692, 45748), (702, 45781), (746, 45913), (824, 45946), (833, 45973), (867, 46090), (907, 46219), (925, 46261), (936, 46294), (953, 46351), (956, 46357), (960, 46375), (961, 46378), (967, 46399),

Gene: Xenia2_78 Start: 51941, Stop: 55192, Start Num: 92

Candidate Starts for Xenia2_78:

(Start: 81 @51878 has 4 MA's), (89, 51926), (Start: 92 @51941 has 7 MA's), (93, 51950), (94, 51956), (111, 52049), (167, 52259), (176, 52289), (193, 52337), (216, 52424), (234, 52520), (272, 52685), (283, 52721), (303, 52790), (305, 52799), (340, 52910), (348, 52955), (358, 52997), (380, 53129), (381, 53132), (382, 53162), (408, 53315), (431, 53405), (436, 53420), (442, 53441), (505, 53636), (511, 53669), (521, 53687), (546, 53750), (548, 53753), (577, 53849), (588, 53903), (593, 53939), (617, 54053), (634, 54119), (645, 54161), (653, 54197), (668, 54251), (673, 54269), (692, 54365), (695, 54377), (699, 54389), (730, 54473), (840, 54668), (867, 54764), (873, 54779), (891, 54827), (892, 54833), (893, 54836), (900, 54863), (911, 54908), (958, 55055), (960, 55061), (968, 55085), (977, 55121),

Gene: Yaboi_82 Start: 58369, Stop: 61689, Start Num: 71

Candidate Starts for Yaboi_82:

(Start: 71 @58369 has 29 MA's), (88, 58441), (Start: 92 @58465 has 7 MA's), (106, 58546), (160, 58744), (217, 58924), (229, 58972), (236, 59029), (247, 59080), (249, 59098), (251, 59107), (264, 59143), (298, 59260), (324, 59332), (357, 59455), (360, 59470), (373, 59539), (397, 59704), (412, 59782), (470, 59944), (476, 59968), (502, 60067), (520, 60151), (554, 60223), (598, 60427), (608, 60481), (611, 60490), (615, 60508), (617, 60514), (648, 60628), (668, 60706), (674, 60730), (678, 60757), (751, 61012), (756, 61030), (761, 61042), (796, 61132), (822, 61192), (832, 61234), (845,

61279), (852, 61306), (865, 61345), (882, 61393), (885, 61402), (904, 61474), (907, 61486), (908, 61495), (917, 61522), (918, 61525), (923, 61540), (933, 61573), (950, 61627), (954, 61642),

Gene: Yara_46 Start: 37592, Stop: 34395, Start Num: 76

Candidate Starts for Yara_46:

(Start: 76 @37592 has 69 MA's), (82, 37550), (Start: 92 @37496 has 7 MA's), (97, 37451), (100, 37442), (104, 37424), (117, 37373), (120, 37364), (131, 37325), (140, 37292), (149, 37256), (173, 37148), (199, 37082), (200, 37079), (221, 36977), (234, 36905), (242, 36863), (255, 36800), (256, 36797), (Start: 291 @36692 has 6 MA's), (307, 36665), (316, 36641), (320, 36626), (325, 36611), (343, 36557), (351, 36515), (354, 36500), (358, 36485), (361, 36470), (378, 36368), (380, 36353), (381, 36350), (393, 36257), (396, 36239), (408, 36167), (431, 36077), (442, 36041), (475, 35960), (477, 35954), (483, 35927), (499, 35876), (511, 35804), (515, 35798), (528, 35777), (533, 35768), (539, 35753), (544, 35738), (558, 35696), (559, 35693), (565, 35657), (594, 35528), (622, 35393), (665, 35249), (666, 35237), (668, 35225), (689, 35114), (702, 35072), (722, 35009), (746, 34934), (833, 34874), (834, 34868), (837, 34862), (865, 34763), (889, 34703), (891, 34697), (925, 34586), (929, 34574), (936, 34553), (945, 34529), (961, 34469), (971, 34433), (975, 34418), (977, 34412),

Gene: Yasdniil_54 Start: 42454, Stop: 39032, Start Num: 85

Candidate Starts for Yasdniil_54:

(Start: 37 @42586 has 1 MA's), (Start: 70 @42517 has 164 MA's), (Start: 85 @42454 has 1 MA's), (87, 42445), (94, 42403), (111, 42310), (129, 42241), (147, 42172), (159, 42118), (177, 42046), (185, 42010), (201, 41950), (256, 41725), (270, 41686), (278, 41659), (282, 41641), (Start: 291 @41620 has 6 MA's), (296, 41605), (325, 41563), (349, 41485), (352, 41473), (382, 41287), (383, 41281), (390, 41236), (406, 41152), (408, 41134), (423, 41077), (424, 41074), (427, 41062), (451, 40990), (470, 40924), (472, 40918), (475, 40903), (477, 40897), (486, 40864), (507, 40786), (513, 40753), (564, 40612), (586, 40531), (587, 40525), (597, 40456), (607, 40393), (613, 40372), (623, 40327), (650, 40231), (652, 40222), (654, 40216), (678, 40114), (680, 40105), (683, 40093), (686, 40072), (697, 40042), (706, 40015), (727, 39949), (729, 39940), (733, 39928), (763, 39841), (827, 39673), (843, 39625), (877, 39514), (911, 39376), (914, 39367), (920, 39340), (935, 39292), (946, 39259), (953, 39232), (982, 39127), (986, 39115),

Gene: Yassified_206 Start: 112716, Stop: 116111, Start Num: 70

Candidate Starts for Yassified_206:

(Start: 18 @112593 has 5 MA's), (Start: 25 @112623 has 44 MA's), (Start: 28 @112629 has 6 MA's), (Start: 32 @112641 has 8 MA's), (Start: 37 @112650 has 1 MA's), (Start: 70 @112716 has 164 MA's), (87, 112791), (107, 112905), (115, 112929), (136, 112989), (165, 113100), (173, 113139), (180, 113163), (188, 113205), (214, 113304), (224, 113346), (225, 113352), (230, 113364), (238, 113427), (251, 113487), (252, 113490), (260, 113517), (272, 113559), (292, 113622), (346, 113742), (353, 113778), (358, 113796), (361, 113811), (375, 113928), (381, 113967), (397, 114087), (405, 114129), (414, 114174), (416, 114183), (429, 114234), (441, 114276), (462, 114342), (465, 114351), (466, 114354), (468, 114360), (469, 114363), (470, 114372), (472, 114378), (475, 114393), (502, 114480), (532, 114585), (547, 114639), (562, 114726), (568, 114756), (578, 114786), (585, 114819), (587, 114828), (598, 114900), (602, 114930), (627, 115047), (637, 115092), (647, 115134), (682, 115278), (702, 115338), (735, 115440), (773, 115527), (775, 115530), (783, 115548), (794, 115584), (797, 115587), (824, 115647), (829, 115665), (858, 115761), (870, 115791), (874, 115809), (884, 115839), (918, 115932), (920, 115947), (949, 116028), (950, 116034), (953, 116046),

Gene: Yelo_73 Start: 55981, Stop: 58293, Start Num: 293

Candidate Starts for Yelo_73:

(Start: 293 @55981 has 12 MA's), (340, 56077), (347, 56116), (358, 56167), (359, 56170), (360, 56179), (361, 56182), (370, 56212), (375, 56260), (380, 56296), (420, 56530), (428, 56563), (456, 56629), (476, 56707), (479, 56725), (521, 56890), (533, 56908), (558, 56980), (559, 56983), (563, 57007), (566, 57022), (577, 57052), (637, 57325), (649, 57367), (651, 57373), (653, 57385), (666,

57427), (673, 57457), (675, 57469), (687, 57529), (693, 57553), (715, 57622), (727, 57658), (834, 57781), (835, 57784), (845, 57820), (878, 57919), (891, 57946), (892, 57952), (900, 57982), (938, 58111), (940, 58117), (957, 58174), (961, 58189), (965, 58201), (969, 58219),

Gene: YemiJoy2021_210 Start: 114031, Stop: 117426, Start Num: 70

Candidate Starts for YemiJoy2021_210:

(Start: 25 @113938 has 44 MA's), (Start: 28 @113944 has 6 MA's), (Start: 32 @113956 has 8 MA's), (Start: 37 @113965 has 1 MA's), (Start: 70 @114031 has 164 MA's), (87, 114106), (107, 114220), (115, 114244), (136, 114304), (165, 114415), (173, 114454), (180, 114478), (188, 114520), (214, 114619), (224, 114661), (225, 114667), (230, 114679), (238, 114742), (251, 114802), (252, 114805), (260, 114832), (272, 114874), (292, 114937), (346, 115057), (353, 115093), (358, 115111), (361, 115126), (375, 115243), (381, 115282), (397, 115402), (405, 115444), (414, 115489), (416, 115498), (429, 115549), (441, 115591), (462, 115657), (465, 115666), (466, 115669), (468, 115675), (469, 115678), (470, 115687), (472, 115693), (475, 115708), (502, 115795), (532, 115900), (547, 115954), (562, 116041), (568, 116071), (578, 116101), (585, 116134), (587, 116143), (598, 116215), (602, 116245), (627, 116362), (637, 116407), (647, 116449), (682, 116593), (702, 116653), (735, 116755), (773, 116842), (775, 116845), (783, 116863), (794, 116899), (797, 116902), (824, 116962), (829, 116980), (858, 117076), (870, 117106), (874, 117124), (884, 117154), (918, 117247), (920, 117262), (949, 117343), (950, 117349), (953, 117361),

Gene: Yikes_80 Start: 52791, Stop: 56132, Start Num: 73

Candidate Starts for Yikes_80:

(46, 52743), (Start: 73 @52791 has 22 MA's), (Start: 85 @52851 has 1 MA's), (Start: 92 @52887 has 7 MA's), (97, 52932), (107, 52974), (176, 53235), (207, 53337), (216, 53370), (234, 53466), (303, 53736), (305, 53745), (340, 53853), (348, 53898), (358, 53940), (380, 54072), (381, 54075), (382, 54105), (385, 54126), (397, 54195), (407, 54249), (431, 54348), (436, 54363), (456, 54405), (505, 54579), (511, 54612), (521, 54630), (533, 54648), (546, 54693), (548, 54696), (577, 54792), (586, 54834), (588, 54846), (593, 54882), (634, 55062), (645, 55104), (653, 55140), (668, 55194), (673, 55212), (692, 55308), (695, 55320), (800, 55515), (837, 55599), (858, 55680), (867, 55704), (873, 55719), (887, 55755), (891, 55767), (892, 55773), (893, 55776), (900, 55803), (911, 55848), (948, 55956), (960, 56001), (968, 56025), (977, 56061),

Gene: Yndexa_60 Start: 47229, Stop: 43978, Start Num: 76

Candidate Starts for Yndexa_60:

(14, 47361), (Start: 18 @47331 has 5 MA's), (24, 47319), (Start: 76 @47229 has 69 MA's), (89, 47148), (Start: 92 @47133 has 7 MA's), (97, 47088), (127, 46980), (130, 46971), (172, 46806), (209, 46683), (221, 46632), (229, 46605), (235, 46551), (241, 46521), (318, 46314), (345, 46206), (361, 46128), (367, 46101), (378, 46023), (380, 46008), (401, 45870), (461, 45672), (463, 45666), (470, 45639), (505, 45504), (511, 45471), (533, 45435), (546, 45390), (554, 45378), (567, 45315), (599, 45150), (600, 45147), (607, 45108), (608, 45105), (610, 45099), (612, 45090), (615, 45081), (639, 44985), (645, 44967), (653, 44931), (691, 44781), (708, 44727), (762, 44631), (800, 44547), (807, 44538), (825, 44487), (850, 44397), (888, 44301), (889, 44298), (903, 44247), (945, 44115), (980, 43992),

Gene: YoungMoneyMata_207 Start: 112573, Stop: 115968, Start Num: 70

Candidate Starts for YoungMoneyMata_207:

(Start: 25 @112480 has 44 MA's), (Start: 28 @112486 has 6 MA's), (Start: 32 @112498 has 8 MA's), (Start: 37 @112507 has 1 MA's), (Start: 70 @112573 has 164 MA's), (87, 112648), (107, 112762), (115, 112786), (136, 112846), (165, 112957), (173, 112996), (180, 113020), (188, 113062), (214, 113161), (224, 113203), (225, 113209), (230, 113221), (238, 113284), (251, 113344), (252, 113347), (260, 113374), (272, 113416), (292, 113479), (346, 113599), (353, 113635), (358, 113653), (361, 113668), (375, 113785), (381, 113824), (397, 113944), (405, 113986), (414, 114031), (416, 114040), (429, 114091), (441, 114133), (462, 114199), (465, 114208), (466, 114211), (468, 114217), (469,

114220), (470, 114229), (472, 114235), (475, 114250), (502, 114337), (532, 114442), (547, 114496), (562, 114583), (568, 114613), (578, 114643), (585, 114676), (587, 114685), (598, 114757), (602, 114787), (627, 114904), (637, 114949), (647, 114991), (682, 115135), (702, 115195), (735, 115297), (773, 115384), (775, 115387), (783, 115405), (794, 115441), (797, 115444), (824, 115504), (829, 115522), (858, 115618), (870, 115648), (874, 115666), (884, 115696), (918, 115789), (920, 115804), (949, 115885), (950, 115891), (953, 115903),

Gene: Yucca_209 Start: 113930, Stop: 117418, Start Num: 25

Candidate Starts for Yucca_209:

(Start: 25 @113930 has 44 MA's), (Start: 28 @113936 has 6 MA's), (Start: 32 @113948 has 8 MA's), (Start: 37 @113957 has 1 MA's), (Start: 70 @114023 has 164 MA's), (87, 114098), (107, 114212), (115, 114236), (136, 114296), (165, 114407), (173, 114446), (180, 114470), (188, 114512), (214, 114611), (224, 114653), (225, 114659), (230, 114671), (238, 114734), (251, 114794), (252, 114797), (260, 114824), (272, 114866), (292, 114929), (346, 115049), (353, 115085), (358, 115103), (361, 115118), (375, 115235), (381, 115274), (397, 115394), (405, 115436), (414, 115481), (416, 115490), (429, 115541), (441, 115583), (462, 115649), (465, 115658), (466, 115661), (468, 115667), (469, 115670), (470, 115679), (472, 115685), (475, 115700), (502, 115787), (532, 115892), (547, 115946), (562, 116033), (568, 116063), (578, 116093), (585, 116126), (587, 116135), (598, 116207), (602, 116237), (627, 116354), (637, 116399), (647, 116441), (682, 116585), (702, 116645), (735, 116747), (773, 116834), (775, 116837), (783, 116855), (794, 116891), (797, 116894), (824, 116954), (829, 116972), (858, 117068), (870, 117098), (874, 117116), (884, 117146), (918, 117239), (920, 117254), (949, 117335), (950, 117341), (953, 117353),

Gene: Zalkecks_208 Start: 113011, Stop: 116499, Start Num: 25

Candidate Starts for Zalkecks_208:

(Start: 25 @113011 has 44 MA's), (Start: 28 @113017 has 6 MA's), (Start: 32 @113029 has 8 MA's), (Start: 37 @113038 has 1 MA's), (Start: 70 @113104 has 164 MA's), (87, 113179), (107, 113293), (115, 113317), (136, 113377), (165, 113488), (173, 113527), (180, 113551), (188, 113593), (214, 113692), (224, 113734), (225, 113740), (230, 113752), (238, 113815), (251, 113875), (252, 113878), (260, 113905), (272, 113947), (292, 114010), (346, 114130), (353, 114166), (358, 114184), (361, 114199), (375, 114316), (381, 114355), (397, 114475), (405, 114517), (414, 114562), (416, 114571), (429, 114622), (441, 114664), (462, 114730), (465, 114739), (466, 114742), (468, 114748), (469, 114751), (470, 114760), (472, 114766), (475, 114781), (502, 114868), (532, 114973), (547, 115027), (562, 115114), (568, 115144), (578, 115174), (585, 115207), (587, 115216), (598, 115288), (602, 115318), (627, 115435), (637, 115480), (647, 115522), (682, 115666), (702, 115726), (735, 115828), (773, 115915), (775, 115918), (783, 115936), (794, 115972), (797, 115975), (824, 116035), (829, 116053), (858, 116149), (870, 116179), (874, 116197), (884, 116227), (918, 116320), (920, 116335), (949, 116416), (950, 116422), (953, 116434),

Gene: Zany_76 Start: 52244, Stop: 55585, Start Num: 73

Candidate Starts for Zany_76:

(49, 52202), (Start: 73 @52244 has 22 MA's), (Start: 85 @52304 has 1 MA's), (Start: 92 @52340 has 7 MA's), (97, 52385), (107, 52427), (176, 52688), (207, 52790), (216, 52823), (234, 52919), (303, 53189), (305, 53198), (340, 53306), (348, 53351), (358, 53393), (380, 53525), (381, 53528), (382, 53558), (385, 53579), (397, 53648), (407, 53702), (431, 53801), (436, 53816), (456, 53858), (505, 54032), (511, 54065), (521, 54083), (533, 54101), (546, 54146), (548, 54149), (577, 54245), (586, 54287), (588, 54299), (593, 54335), (634, 54515), (645, 54557), (653, 54593), (668, 54647), (673, 54665), (692, 54761), (695, 54773), (780, 54962), (837, 55052), (867, 55157), (873, 55172), (887, 55208), (891, 55220), (892, 55226), (893, 55229), (900, 55256), (911, 55301), (948, 55409), (960, 55454), (968, 55478), (977, 55514),

Gene: Zeenon_211 Start: 113675, Stop: 117070, Start Num: 70

Candidate Starts for Zeenon_211:

(Start: 25 @113582 has 44 MA's), (Start: 28 @113588 has 6 MA's), (Start: 32 @113600 has 8 MA's), (Start: 37 @113609 has 1 MA's), (Start: 70 @113675 has 164 MA's), (87, 113750), (107, 113864), (115, 113888), (136, 113948), (165, 114059), (173, 114098), (180, 114122), (188, 114164), (214, 114263), (224, 114305), (225, 114311), (230, 114323), (238, 114386), (251, 114446), (252, 114449), (260, 114476), (272, 114518), (292, 114581), (346, 114701), (353, 114737), (358, 114755), (361, 114770), (375, 114887), (381, 114926), (397, 115046), (405, 115088), (414, 115133), (416, 115142), (429, 115193), (441, 115235), (462, 115301), (465, 115310), (466, 115313), (468, 115319), (469, 115322), (470, 115331), (472, 115337), (475, 115352), (502, 115439), (532, 115544), (547, 115598), (562, 115685), (568, 115715), (578, 115745), (585, 115778), (587, 115787), (598, 115859), (602, 115889), (627, 116006), (637, 116051), (647, 116093), (682, 116237), (702, 116297), (735, 116399), (773, 116486), (775, 116489), (783, 116507), (794, 116543), (797, 116546), (824, 116606), (829, 116624), (858, 116720), (870, 116750), (874, 116768), (884, 116798), (918, 116891), (920, 116906), (949, 116987), (950, 116993), (953, 117005),

Gene: Zemlya_55 Start: 41509, Stop: 38030, Start Num: 74

Candidate Starts for Zemlya_55:

(Start: 74 @41509 has 4 MA's), (87, 41437), (88, 41434), (Start: 92 @41410 has 7 MA's), (95, 41377), (107, 41323), (111, 41302), (129, 41233), (147, 41164), (159, 41110), (177, 41038), (185, 41002), (201, 40942), (229, 40864), (256, 40717), (270, 40678), (278, 40651), (282, 40633), (Start: 291 @40612 has 6 MA's), (296, 40597), (349, 40477), (352, 40465), (382, 40279), (383, 40273), (406, 40144), (408, 40126), (423, 40069), (424, 40066), (427, 40054), (470, 39916), (472, 39910), (475, 39895), (477, 39889), (486, 39856), (507, 39778), (513, 39745), (564, 39604), (586, 39523), (587, 39517), (597, 39448), (604, 39406), (607, 39385), (613, 39364), (623, 39319), (635, 39280), (650, 39223), (652, 39214), (674, 39133), (678, 39106), (683, 39085), (686, 39064), (697, 39034), (706, 39007), (727, 38941), (729, 38932), (733, 38920), (763, 38833), (827, 38665), (843, 38617), (869, 38533), (877, 38506), (911, 38368), (914, 38359), (920, 38332), (935, 38284), (937, 38278), (945, 38257), (946, 38251), (974, 38146), (986, 38107), (995, 38044),

Gene: Zenon_76 Start: 55925, Stop: 58237, Start Num: 293

Candidate Starts for Zenon_76:

(Start: 293 @55925 has 12 MA's), (340, 56021), (347, 56060), (358, 56111), (359, 56114), (360, 56123), (361, 56126), (370, 56156), (375, 56204), (380, 56240), (420, 56474), (428, 56507), (456, 56573), (476, 56651), (479, 56669), (521, 56834), (533, 56852), (558, 56924), (559, 56927), (563, 56951), (566, 56966), (577, 56996), (637, 57269), (649, 57311), (651, 57317), (653, 57329), (666, 57371), (673, 57401), (675, 57413), (687, 57473), (691, 57491), (693, 57497), (715, 57566), (727, 57602), (834, 57725), (835, 57728), (845, 57764), (878, 57863), (891, 57890), (892, 57896), (900, 57926), (938, 58055), (940, 58061), (957, 58118), (961, 58133), (965, 58145), (969, 58163), (975, 58184),

Gene: Zion_46 Start: 42797, Stop: 39504, Start Num: 76

Candidate Starts for Zion_46:

(Start: 76 @42797 has 69 MA's), (84, 42740), (89, 42716), (Start: 92 @42701 has 7 MA's), (93, 42692), (130, 42545), (182, 42338), (194, 42263), (197, 42239), (207, 42185), (327, 41771), (349, 41669), (376, 41534), (378, 41516), (380, 41501), (393, 41405), (444, 41186), (445, 41183), (456, 41168), (469, 41138), (475, 41108), (505, 40991), (511, 40958), (527, 40931), (538, 40907), (577, 40760), (588, 40706), (591, 40685), (606, 40610), (608, 40592), (653, 40415), (665, 40385), (669, 40358), (673, 40343), (717, 40214), (746, 40181), (790, 40094), (837, 39980), (839, 39974), (842, 39962), (893, 39812), (894, 39809), (896, 39803), (900, 39785), (903, 39776), (905, 39758), (940, 39656), (948, 39632), (957, 39596), (958, 39590),

Gene: ZygoTaiga_206 Start: 114202, Stop: 117690, Start Num: 25

Candidate Starts for ZygoTaiga_206:

(Start: 25 @114202 has 44 MA's), (Start: 28 @114208 has 6 MA's), (Start: 32 @114220 has 8 MA's), (Start: 37 @114229 has 1 MA's), (Start: 70 @114295 has 164 MA's), (87, 114370), (107, 114484), (115, 114508), (136, 114568), (165, 114679), (173, 114718), (180, 114742), (188, 114784), (214, 114883), (224, 114925), (225, 114931), (230, 114943), (238, 115006), (251, 115066), (252, 115069), (260, 115096), (272, 115138), (292, 115201), (346, 115321), (353, 115357), (358, 115375), (361, 115390), (375, 115507), (381, 115546), (397, 115666), (405, 115708), (414, 115753), (416, 115762), (429, 115813), (441, 115855), (462, 115921), (465, 115930), (466, 115933), (468, 115939), (469, 115942), (470, 115951), (472, 115957), (475, 115972), (502, 116059), (532, 116164), (547, 116218), (562, 116305), (568, 116335), (578, 116365), (585, 116398), (587, 116407), (598, 116479), (602, 116509), (627, 116626), (637, 116671), (647, 116713), (682, 116857), (702, 116917), (735, 117019), (773, 117106), (775, 117109), (783, 117127), (794, 117163), (797, 117166), (824, 117226), (829, 117244), (858, 117340), (870, 117370), (874, 117388), (884, 117418), (918, 117511), (920, 117526), (949, 117607), (950, 117613), (953, 117625),