

Pham 193635

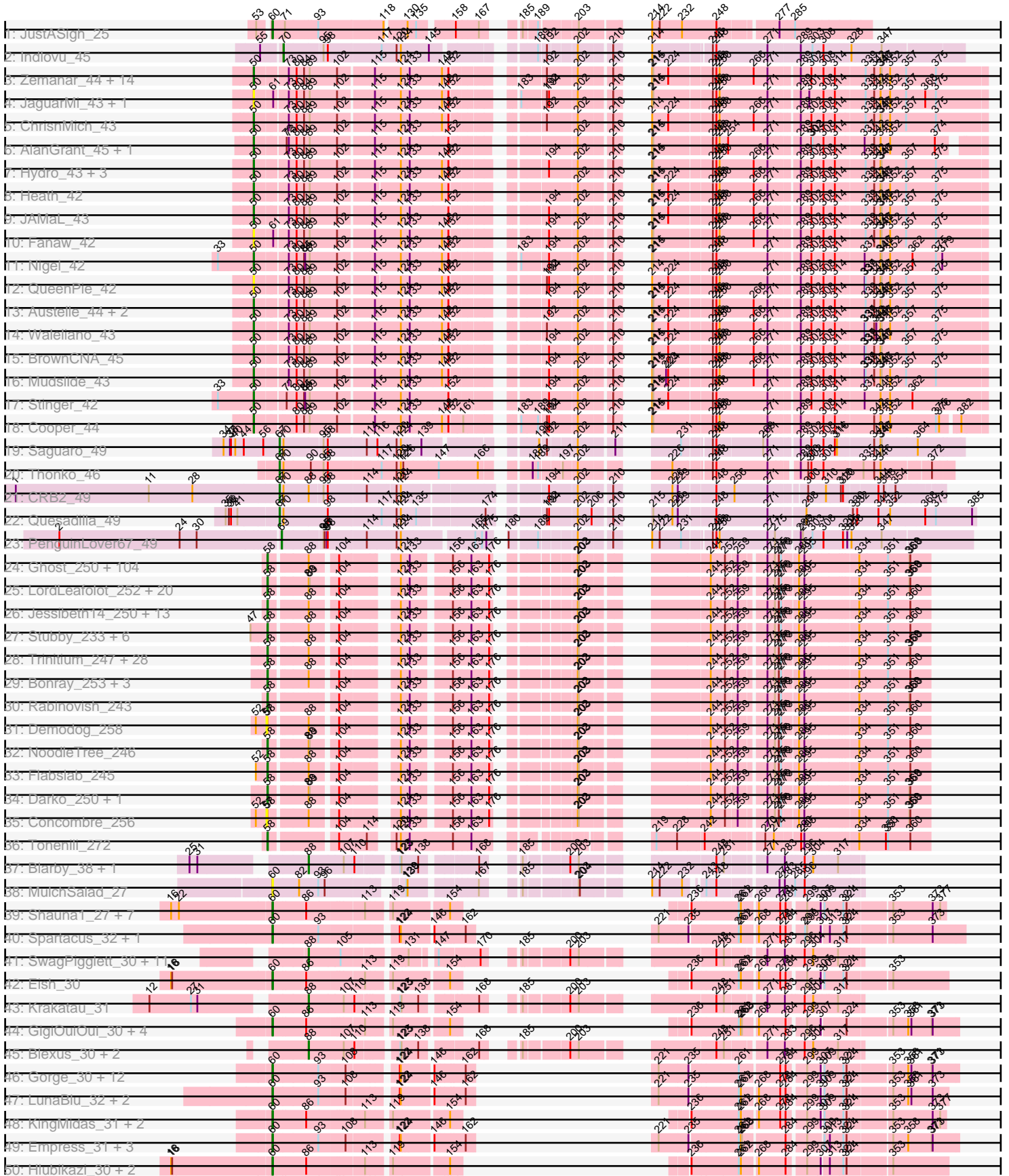

Pham 193635

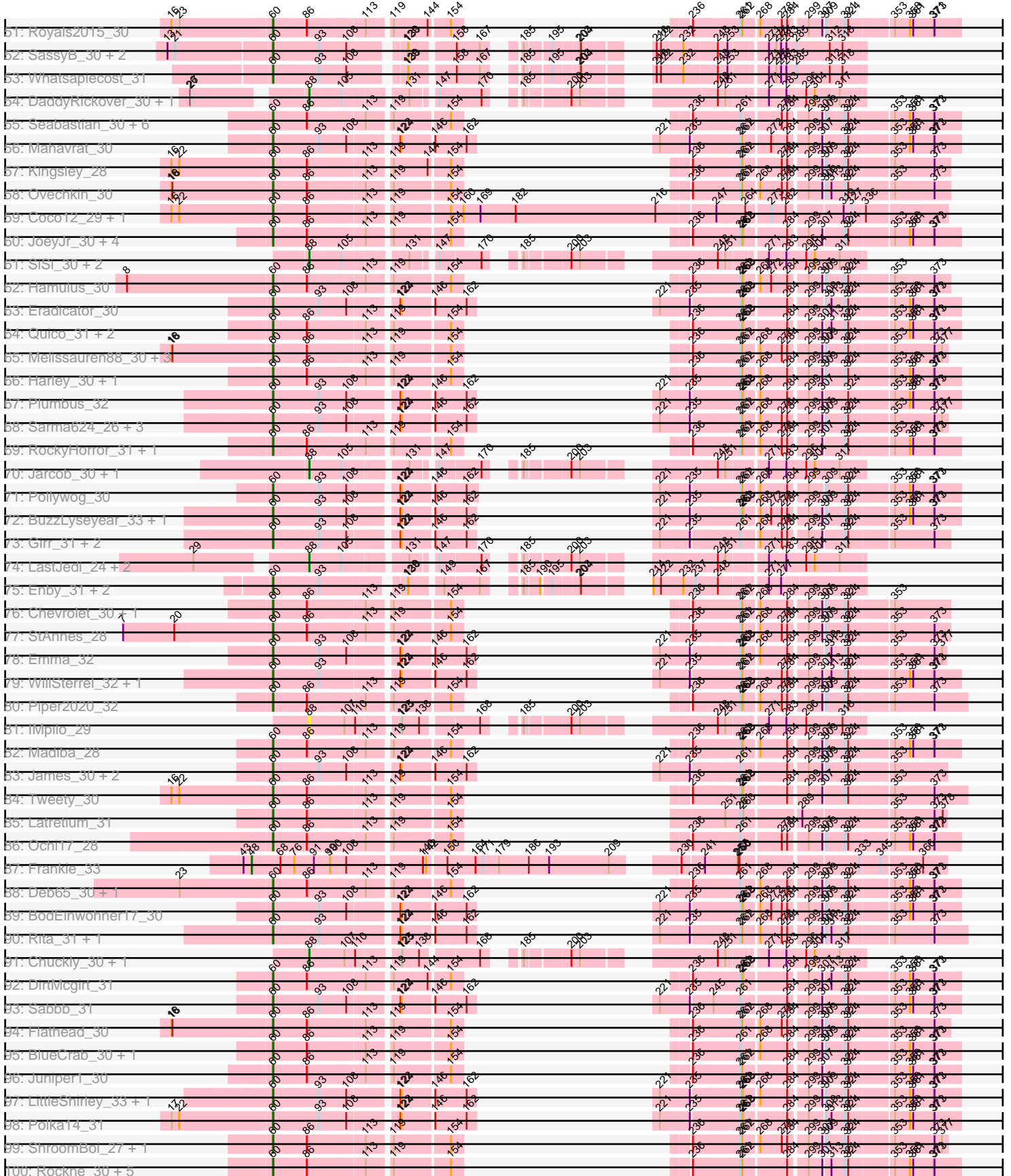

Pham 193635

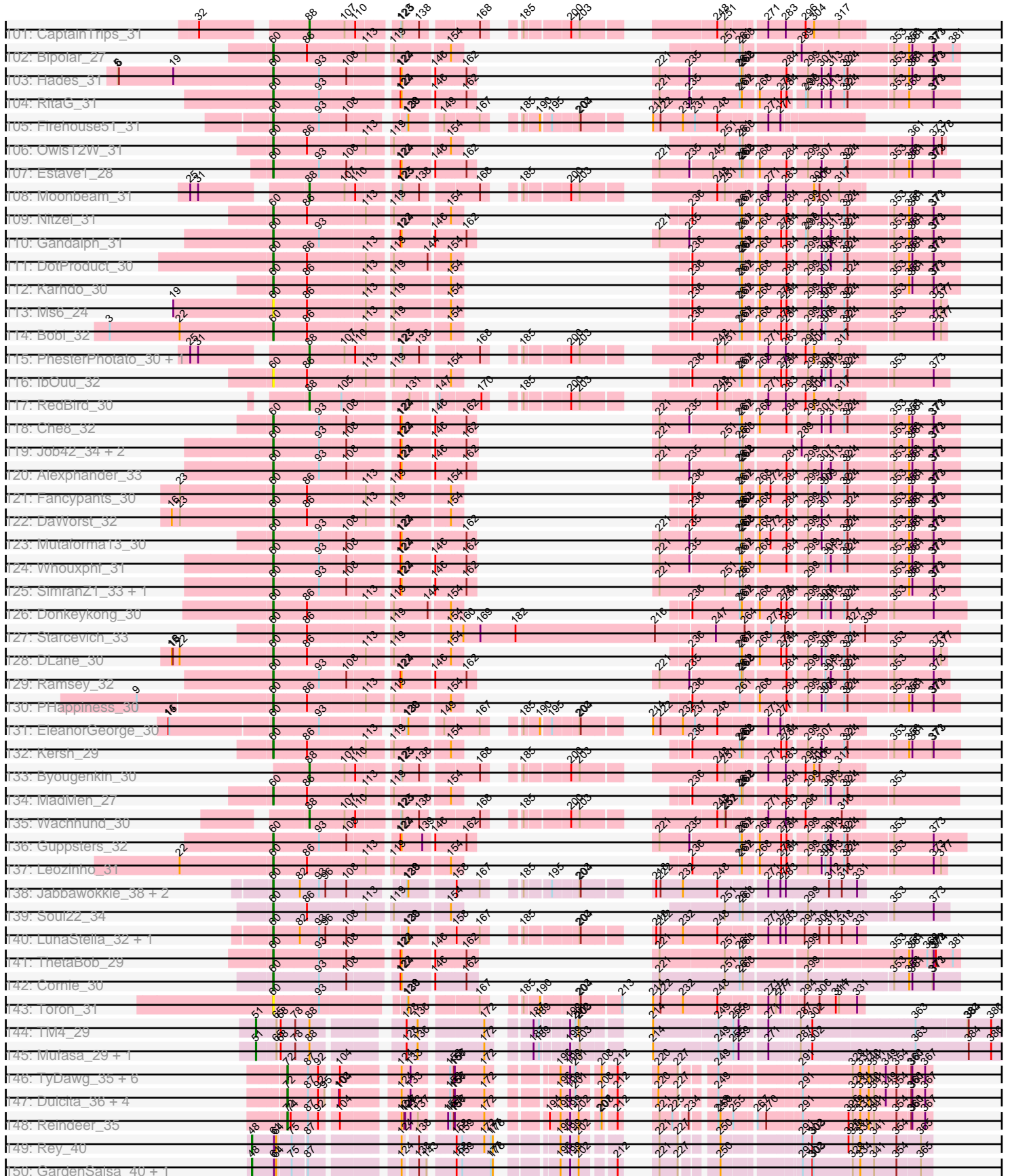

Pham 193635

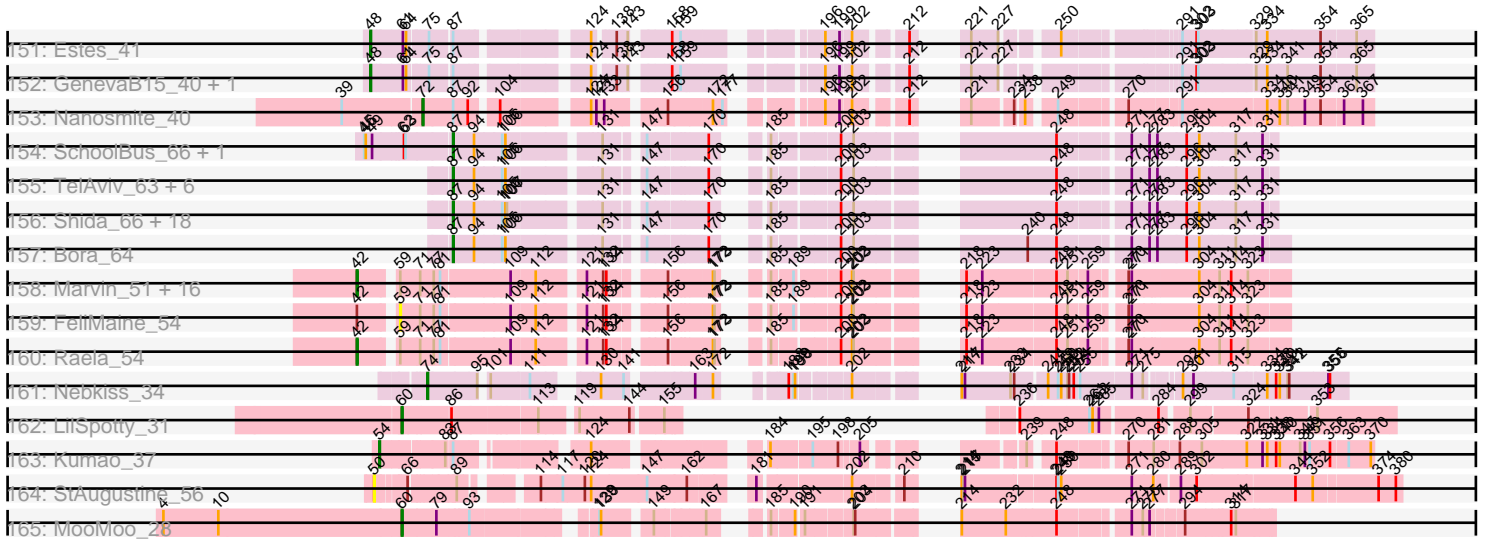

Note: Tracks are now grouped by subcluster and scaled. Switching in subcluster is indicated by changes in track color. Track scale is now set by default to display the region 30 bp upstream of start 1 to 30 bp downstream of the last possible start. If this default region is judged to be packed too tightly with annotated starts, the track will be further scaled to only show that region of the ORF with annotated starts. This action will be indicated by adding "Zoomed" to the title. For starts, yellow indicates the location of called starts comprised solely of Glimmer/GeneMark auto-annotations, green indicates the location of called starts with at least 1 manual gene annotation.

Pham 193635 Report

This analysis was run 11/02/24 on database version 579.

Pham number 193635 has 518 members, 45 are drafts.

Phages represented in each track:

- Track 1 : JustASigh_25
- Track 2 : Indlovu_45
- Track 3 : Zemanar_44, Lambano_42, Fortunato_44, Epah_42, GinPorsche_42, Hally898_42, Antihero_42, Nanao_42, BobbyK_44, Magpie_42, Lolalove_44, RawrgerThat_44, Ahwei_42, Frederick_44, Poster_42
- Track 4 : JaguarMi_43, Xincheng_42
- Track 5 : ChrisnMich_43
- Track 6 : AlanGrant_45, Vincenzo_44
- Track 7 : Hydro_43, VioletZ_45, Prince_43, Apex_44
- Track 8 : Heath_42
- Track 9 : JAMaL_43
- Track 10 : Fanaw_42
- Track 11 : Nigel_42
- Track 12 : QueenPie_42
- Track 13 : Austelle_44, Hangman_43, Mithril_43
- Track 14 : Waleliano_43
- Track 15 : BrownCNA_45
- Track 16 : Mudslide_43
- Track 17 : Stinger_42
- Track 18 : Cooper_44
- Track 19 : Saguaro_49
- Track 20 : Thonko_46
- Track 21 : CRB2_49
- Track 22 : Quesadilla_49
- Track 23 : PenguinLover67_49
- Track 24 : Ghost_250, Pier_249, Pivoine_251, ScottMcG_242, EmmaElysia_255, Naija_251, QBert_242, Roots515_253, Catera_239, LolaVinca_246, Phusco_249, Atlantean_250, Shnickers_249, Sprinklers_248, ChickenPhender_246, MikeLiesIn_251, Cali_240, DirtMonster_239, InigoMontoya_254, Gamgam_252, Grungle_232, YemiJoy2021_251, Tortoise16_248, ShiaLabeouf_248, Dietrick_239, Momo_252, Quasimodo_253, Kboogie_254, Pio_257, ArcherS7_251, Adlitam_250, ParkTD_249, Derek_246, SmallFry_251, Rahel_252, Bipolarisk_248, JustHall_244, Babyland_253, BigCity_258, BackyardAgain_245, SilverDipper_255, Caravan_240, NuevoMundo_252, Halldule_242, Littleton_254, Spud_242, EggyFarm_258, Matsumoto_248, ValleyTerrace_251, BeanWater_243, Spec_244, Ewok_249, DTDevon_251, Drazdys_247, LRRHood_242, Melpomini_245, Loanshark_247, Jedediah_252, EasyJones_251, Latch_250, Mangeria_250, Burrough_251,

JigglyPuff_256, NedWong_249, Amataga_251, Jaygup_247, DrPhinkDaddy_247, Turret_241, ChaylaJr_249, Capablanca_255, Phlegm_255, Zeenon_251, Megamind_247, Iota_247, Delilah_248, Jemmno_250, Breeniome_250, Pleione_254, Norm_250, Gabriel_253, Zalkecks_249, Bangla1971_251, Tyke_247, Bxz1_236, LifeSavor_251, Koguma_249, Izajani_246, Daffodil_256, Delylah_252, Grasshills_257, YoungMoneyMata_250, Shelob_251, Audrick_253, Wally_248, I3_260, Napoleon13_247, Ngannou_245, Fludd_250, Ava3_247, Chomp_249, Phox_251, Rizal_239, Essence_248, Sauce_247, Willis_251

- Track 25 : LordLeafolot_252, RoMag_245, MoMoMixon_246, Nappy_249, StephanieG_244, Naval22_255, Bigswole_255, Domi_244, Guwapp_246, InterFolia_252, Nidhogg_251, BadAgartude_244, IkeLoa_244, CindyLou_251, Lukilu_239, Tainan_250, Patter_252, Dandelion_256, Kamryn_249, FrayBell_253, Mikro_244
- Track 26 : Jessibeth14_250, Shaqnato_241, CharlieB_245, Colt_240, JulietS_242, Khaleesi_249, Blubba_237, JayJay_246, McWolfish_247, Cane17_239, HyRo_235, Shifa_226, Blackdragon_245, Sebata_250
- Track 27 : Stubby_233, Pinkcreek_230, Ronan_246, Yassified_246, ET08_236, LinStu_247, Alice_236
- Track 28 : Trinitium_247, Chargie21_248, Yucca_251, Specks_255, FoxtrotP1_249, FudgeTart_246, SrishMeg2525_248, McGee_252, JPickles_248, ZygoTaiga_247, TinyTim_249, Gizmo_256, Morizzled23_248, Janiyra_254, Ading_253, Cactojaque_245, Teardrop_249, StubbySaigey_257, Blackbrain_249, Lee7_251, ErnieJ_244, Maby2021_251, Erdmann_252, Basquiat_248, Bread_247, Astraea_246, Shrimp_253, Salacia_252, EmToTheThree_251
- Track 29 : Bonray_253, Asterius_247, Issimir_244, PurduePete_251
- Track 30 : Rabinovish_243
- Track 31 : Demodog_258
- Track 32 : NoodleTree_246
- Track 33 : Flabslab_245
- Track 34 : Darko_250, BananaFence_248
- Track 35 : Concombre_256
- Track 36 : Tonenili_272
- Track 37 : Blarby_38, XFactor_30
- Track 38 : MulchSalad_27
- Track 39 : Shauna1_27, MilleniumForce_31, Ardmore_29, DeadP_30, Kenuha5_27, Phanphagia_27, Taj_30, Wee_31
- Track 40 : Spartacus_32, Bubbles123_32
- Track 41 : SwagPigglett_30, Zizzle_30, Yorick_30, NormanBulbieJr_30, Martik_30, Maravista_30, LilMoolah_30, Lizziana_30, ByChance_30, Nivrat_30, ShowerHandel_30, Burwell21_30
- Track 42 : Eish_30
- Track 43 : Krakatau_31
- Track 44 : GigiOuiOui_30, Phasih_31, Veteran_30, Mantra_30, GUmbie_30
- Track 45 : Blexus_30, Leperchaun_30, Pacc40_30
- Track 46 : Gorge_30, Cabrinians_30, Saal_30, Spoonbill_30, Sparkdehlily_30, DRBy19_30, FreddyB_30, Totinger_31, Radiance_30, OlympiaSaint_30, Philus_30, Priscilla_30, TDanisky_30
- Track 47 : LunaBlu_32, Galactic_31, MinionDave_32
- Track 48 : KingMidas_31, Akhila_24, MilanaBonita_24
- Track 49 : Empress_31, Sandalphon_31, OldBen_30, Dante_30
- Track 50 : Hlubikazi_30, Mandlovu_30, Strokeseat_30
- Track 51 : Royals2015_30
- Track 52 : SassyB_30, Seagreen_31, PopTart_30

- Track 53 : Whatsapiecost_31
- Track 54 : DaddyRickover_30, Dorothy_30
- Track 55 : Seabastian_30, Jinglebell_29, OfUltron_30, Llama_30, Modragons_30, Oksu_31, AlpineSix_31
- Track 56 : Mahavrat_30
- Track 57 : Kingsley_28
- Track 58 : Ovechkin_30
- Track 59 : Coco12_29, JalFarm20_32
- Track 60 : JoeyJr_30, Poenanya_30, Scottish_31, Doomphist_30, Daenerys_30
- Track 61 : SiSi_30, DillTech15_30, Fastidio_32
- Track 62 : Hamulus_30
- Track 63 : Eradicator_30
- Track 64 : Quico_31, Girafales_31, Florinda_30
- Track 65 : Melissauen88_30, Fruitloop_29, Batiatus_30, Filuzino_30
- Track 66 : Harley_30, Ibhubesi_30
- Track 67 : Plumbus_32
- Track 68 : Sarma624_26, BigPhil_26, Velveteen_26, Cerasum_26
- Track 69 : RockyHorror_31, Zerg_30
- Track 70 : Jarcob_30, ShiLan_30
- Track 71 : Pollywog_30
- Track 72 : BuzzLyseyear_33, Spikelee_32
- Track 73 : Girr_31, Ruby_31, MisterCuddles_31
- Track 74 : LastJedi_24, Koella_24, Clifton_24
- Track 75 : Enby_31, SG4_30, Lorde_31
- Track 76 : Chevrolet_30, ArcusAngelus_30
- Track 77 : StAnnes_28
- Track 78 : Emma_32
- Track 79 : WillSterrel_32, IrishSherpFalk_32
- Track 80 : Piper2020_32
- Track 81 : IMpilo_29
- Track 82 : Madiba_28
- Track 83 : James_30, Mattes_30, BobaPhett_30
- Track 84 : Tweety_30
- Track 85 : Latretium_31
- Track 86 : Ochi17_28
- Track 87 : Frankie_33
- Track 88 : Deb65_30, Geralt_30
- Track 89 : BodEinwohner17_30
- Track 90 : Rita_31, SuperGrey_31
- Track 91 : Chuckly_30, Renaud18_30
- Track 92 : DirtMcgirt_31
- Track 93 : Sabbb_31
- Track 94 : Flathead_30
- Track 95 : BlueCrab_30, Nimbo_30
- Track 96 : Juniper1_30
- Track 97 : LittleShirley_33, Rialto_34
- Track 98 : Polka14_31
- Track 99 : ShroomBoi_27, Mova_31
- Track 100 : Rockne_30, Phatniss_31, UncleRicky_33, Lij_30, Drago_31, PMC_30
- Track 101 : CaptainTrips_31
- Track 102 : Bipolar_27
- Track 103 : Hades_31
- Track 104 : RitaG_31

- Track 105 : Firehouse51_31
- Track 106 : OwlsT2W_31
- Track 107 : Estave1_28
- Track 108 : Moonbeam_31
- Track 109 : Nitzel_31
- Track 110 : Gandalph_31
- Track 111 : DotProduct_30
- Track 112 : Karhdo_30
- Track 113 : Ms6_24
- Track 114 : Bobi_32
- Track 115 : PhesterPhotato_30, Phalconet_30
- Track 116 : IbOuu_32
- Track 117 : RedBird_30
- Track 118 : Che8_32
- Track 119 : Job42_34, DosHalletts_32, Minnie_32
- Track 120 : Alexphander_33
- Track 121 : Fancypants_30
- Track 122 : DaWorst_32
- Track 123 : Mutaforma13_30
- Track 124 : Whouxphf_31
- Track 125 : SimranZ1_33, Boomer_32
- Track 126 : Donkeykong_30
- Track 127 : Starcevich_33
- Track 128 : DLane_30
- Track 129 : Ramsey_32
- Track 130 : PHappiness_30
- Track 131 : EleanorGeorge_30
- Track 132 : Kersh_29
- Track 133 : Byougenkin_30
- Track 134 : MadMen_27
- Track 135 : Wachhund_30
- Track 136 : Guppsters_32
- Track 137 : Leozinho_31
- Track 138 : Jabbawokkie_38, Zapner_37, Demsculpinboyz_35
- Track 139 : Soul22_34
- Track 140 : LunaStella_32, TChen_30
- Track 141 : ThetaBob_29
- Track 142 : Cornie_30
- Track 143 : Toron_31
- Track 144 : TM4_29
- Track 145 : Mufasa_29, BoostSeason_29
- Track 146 : TyDawg_35, Skinny_36, LilhomieP_34, Bongo_35, Bricole_35, IPhane7_35, PegLeg_35
- Track 147 : Dulcita_36, Auspice_35, SlimJimmy_34, Diminimus_36, Glaske16_36
- Track 148 : Reindeer_35
- Track 149 : Rey_40
- Track 150 : GardenSalsa_40, MrMagoo_40
- Track 151 : Estes_41
- Track 152 : GenevaB15_40, Aziz_40
- Track 153 : Nanosmite_40
- Track 154 : SchoolBus_66, Familton_67
- Track 155 : TelAviv_63, JangDynasty_66, Catdawg_66, MadKillah_67, Idergollasper_66, Schuy_67, Blessica_67

- Track 156 : Shida_66, Ryadel_70, Vorrps_66, Wildflower_66, Krili_65, Vagabond_64, YungJamal_71, Corndog_69, Firecracker_67, Dylan_66, Smooch_69, Alkhayr_64, Ashwin_68, Murai_67, Mori_66, FoulBall_66, Winget_67, NiebruSaylor_65, Zakhe101_65
- Track 157 : Bora_64
- Track 158 : Marvin_51, Poise_54, Beelzebub_58, Pringar_54, Blackbeetle_54, Huphlepuuff_56, MosMoris_52, Tesla_52, Clarkson_55, Gattaca_53, Lilbit_55, RedRaider77_53, Corazon_52, JoieB_55, VasuNzinga_54, Caprice_51, LittleLaf_54
- Track 159 : FeliMaine_54
- Track 160 : Raela_54
- Track 161 : Nebkiss_34
- Track 162 : LilSpotty_31
- Track 163 : Kumao_37
- Track 164 : StAugustine_56
- Track 165 : MooMoo_28

Summary of Final Annotations (See graph section above for start numbers):

The start number called the most often in the published annotations is 58, it was called in 170 of the 473 non-draft genes in the pham.

Genes that call this "Most Annotated" start:

- Ading_253, Adlitam_250, Alice_236, Amataga_251, ArcherS7_251, Asterius_247, Astraea_246, Atlantean_250, Audrick_253, Ava3_247, Babyland_253, BackyardAgain_245, BadAgartude_244, BananaFence_248, Bangla1971_251, Basquiat_248, BeanWater_243, BigCity_258, Bigswole_255, Bipolarisk_248, Blackbrain_249, Blackdragon_245, Blubba_237, Bonray_253, Bread_247, Breeniome_250, Burrough_251, Bxz1_236, Cactojaque_245, Cali_240, Cane17_239, Capablanca_255, Caravan_240, Catera_239, Chargie21_248, CharlieB_245, ChaylaJr_249, ChickenPhender_246, Chomp_249, CindyLou_251, Colt_240, DTDevon_251, Daffodil_256, Dandelion_256, Darko_250, Delilah_248, Delylah_252, Derek_246, Dietrick_239, DirtMonster_239, Domi_244, DrPhinkDaddy_247, Drazdys_247, ET08_236, EasyJones_251, EggyFarm_258, EmToTheThree_251, EmmaElysia_255, Erdmann_252, ErnieJ_244, Essence_248, Ewok_249, Flabslab_245, Fludd_250, FoxtrotP1_249, FrayBell_253, FudgeTart_246, Gabriel_253, Gamgam_252, Ghost_250, Gizmo_256, Grasshills_257, Grungle_232, Guwapp_246, Halldule_242, HyRo_235, I3_260, IkeLoa_244, InigoMontoya_254, InterFolia_252, Iota_247, Issimir_244, Izajani_246, JPickles_248, Janiyra_254, JayJay_246, Jaygup_247, Jedediah_252, Jemmno_250, Jessibeth14_250, JigglyPuff_256, JulietS_242, JustHall_244, Kamryn_249, Kboogie_254, Khaleesi_249, Koguma_249, LRRHood_242, Latch_250, Lee7_251, LifeSavor_251, LinStu_247, Littleton_254, Loanshark_247, LolaVinca_246, LordLeafolot_252, Lukilu_239, Maby2021_251, Mangeria_250, Matsumoto_248, McGee_252, McWolfish_247, Megamind_247, Melpomini_245, MikeLiesIn_251, Mikro_244, MoMoMixon_246, Momo_252, Morizzled23_248, Naija_251, Napoleon13_247, Nappy_249, Naval22_255, NedWong_249, Ngannou_245, Nidhogg_251, NoodleTree_246, Norm_250, NuevoMundo_252, ParkTD_249, Patter_252, Phlegm_255, Phox_251, Phusco_249, Pier_249, Pinkcreek_230, Pio_257, Pivoine_251, Pleione_254, PurduePete_251, QBert_242, Quasimodo_253, Rabinovish_243, Rahel_252, Rizal_239, RoMag_245, Ronan_246, Roots515_253,

Salacia_252, Sauce_247, ScottMcG_242, Sebata_250, Shaqnato_241, Shelob_251, ShiaLabeouf_248, Shifa_226, Shnickers_249, Shrimp_253, SilverDipper_255, SmallFry_251, Spec_244, Specks_255, Sprinklers_248, Spud_242, SrishMeg2525_248, StephanieG_244, StubbySaigey_257, Stubby_233, Tainan_250, Teardrop_249, TinyTim_249, Tonenili_272, Tortoise16_248, Trinitium_247, Turret_241, Tyke_247, ValleyTerrace_251, Wally_248, Willis_251, Yassified_246, YemiJoy2021_251, YoungMoneyMata_250, Yucca_251, Zalkecks_249, Zeenon_251, ZygoTaiga_247,

Genes that have the "Most Annotated" start but do not call it:

- Concombre_256, Demodog_258,

Genes that do not have the "Most Annotated" start:

- Ahwei_42, Akhila_24, AlanGrant_45, Alexphander_33, Alkhayr_64, AlpineSix_31, Antihero_42, Apex_44, ArcusAngelus_30, Ardmore_29, Ashwin_68, Auspice_35, Austelle_44, Aziz_40, Batiatus_30, Beelzebub_58, BigPhil_26, Bipolar_27, Blackbeetle_54, Blarby_38, Blessica_67, Blexus_30, BlueCrab_30, BobaPhett_30, BobbyK_44, Bobi_32, BodEinwohner17_30, Bongo_35, Boomer_32, BoostSeason_29, Bora_64, Bricole_35, BrownCNA_45, Bubbles123_32, Burwell21_30, BuzzLyseyear_33, ByChance_30, Byougenkin_30, CRB2_49, Cabrinians_30, Caprice_51, CaptainTrips_31, Catdawg_66, Cerasum_26, Che8_32, Chevrolet_30, ChrisnMich_43, Chuckly_30, Clarkson_55, Clifton_24, Coco12_29, Cooper_44, Corazon_52, Corndog_69, Cornie_30, DLane_30, DRBy19_30, DaWorst_32, DaddyRickover_30, Daenerys_30, Dante_30, DeadP_30, Deb65_30, Demsculpinboyz_35, DillTech15_30, Diminimus_36, DirtMcgirt_31, Donkeykong_30, Doomphist_30, Dorothy_30, DosHalletts_32, DotProduct_30, Drago_31, Dulcita_36, Dylan_66, Eish_30, EleanorGeorge_30, Emma_32, Empress_31, Enby_31, Epah_42, Eradicator_30, Estave1_28, Estes_41, Familton_67, Fanaw_42, Fancypants_30, Fastidio_32, FeliMaine_54, Filuzino_30, Firecracker_67, Firehouse51_31, Flathead_30, Florinda_30, Fortunato_44, FoulBall_66, Frankie_33, FreddyB_30, Frederick_44, Fruitloop_29, GUmbe_30, Galactic_31, Gandalph_31, GardenSalsa_40, Gattaca_53, GenevaB15_40, Geralt_30, GigiOuiOui_30, GinPorsche_42, Girafales_31, Girr_31, Glaske16_36, Gorge_30, Guppsters_32, Hades_31, Hally898_42, Hamulus_30, Hangman_43, Harley_30, Heath_42, Hlubikazi_30, Huphlepuuff_56, Hydro_43, IMpilo_29, IPhane7_35, IbOuu_32, Ibhubesi_30, Idergollasper_66, Indlovu_45, IrishSherpFalk_32, JAMaL_43, Jabbawokkie_38, JaguarMi_43, JaiFarm20_32, James_30, JangDynasty_66, Jarcob_30, Jinglebell_29, Job42_34, JoeyJr_30, JoieB_55, Juniper1_30, JustASigh_25, Karhdo_30, Kenuha5_27, Kersh_29, KingMidas_31, Kingsley_28, Koella_24, Krakatau_31, Krili_65, Kumao_37, Lambano_42, LastJedi_24, Latretium_31, Leozinho_31, Leperchaun_30, LilMoolah_30, LilSpotty_31, Lilbit_55, LilhomieP_34, LittleLaf_54, LittleShirley_33, Lizziana_30, Llama_30, Llij_30, Lolalove_44, Lorde_31, LunaBlu_32, LunaStella_32, MadKillah_67, MadMen_27, Madiba_28, Magpie_42, Mahavrat_30, Mandlovu_30, Mantra_30, Maravista_30, Martik_30, Marvin_51, Mattes_30, Melissauren88_30, MilanaBonita_24, MilleniumForce_31, MinionDave_32, Minnie_32, MisterCuddles_31, Mithril_43, Modragons_30, MooMoo_28, Moonbeam_31, Mori_66, MosMoris_52, Mova_31, MrMagoo_40, Ms6_24, Mudslide_43, Mufasa_29, MulchSalad_27, Murai_67, Mutaforma13_30, Nanao_42, Nanosmite_40, Nebkiss_34, NiebruSaylor_65, Nigel_42, Nimbo_30, Nitzel_31, Nivrat_30, NormanBulbieJr_30, Ochi17_28, OfUltron_30, Oksu_31, OldBen_30, OlympiaSaint_30, Ovechkin_30, OwlsT2W_31, PHappiness_30, PMC_30, Pacc40_30, PegLeg_35, PenguinLover67_49, Phalconet_30, Phanphagia_27, Phasih_31, Phatniss_31, PhesterPotato_30,

Philus_30, Piper2020_32, Plumbus_32, Poenanya_30, Poise_54, Polka14_31, Pollywog_30, PopTart_30, Poster_42, Prince_43, Pringar_54, Priscilla_30, QueenPie_42, Quesadilla_49, Quico_31, Radiance_30, Raela_54, Ramsey_32, RawrgerThat_44, RedBird_30, RedRaider77_53, Reindeer_35, Renaud18_30, Rey_40, Rialto_34, RitaG_31, Rita_31, Rockne_30, RockyHorror_31, Royals2015_30, Ruby_31, Ryadel_70, SG4_30, Saal_30, Sabbb_31, Saguaro_49, Sandalphon_31, Sarma624_26, SassyB_30, SchoolBus_66, Schuy_67, Scottish_31, Sebastian_30, Seagreen_31, Shauna1_27, ShiLan_30, Shida_66, ShowerHandel_30, ShroomBoi_27, SiSi_30, SimranZ1_33, Skinny_36, SlimJimmy_34, Smooch_69, Soul22_34, Sparkdehlily_30, Spartacus_32, Spikelee_32, Spoonbill_30, StAnnes_28, StAugustine_56, Starceвич_33, Stinger_42, Strokeseat_30, SuperGrey_31, SwagPiggett_30, TChen_30, TDanisky_30, TM4_29, Taj_30, TelAviv_63, Tesla_52, ThetaBob_29, Thonko_46, Toron_31, Totinger_31, Tweety_30, TyDawg_35, UncleRicky_33, Vagabond_64, VasuNzinga_54, Velveteen_26, Veteran_30, Vincenzo_44, VioletZ_45, Vorrps_66, Wachhund_30, Waleliano_43, Wee_31, Whatsapiecost_31, Whouxphf_31, Wildflower_66, WillSterrel_32, Winget_67, XFactor_30, Xincheng_42, Yorick_30, YungJamal_71, Zakhe101_65, Zapner_37, Zemanar_44, Zerg_30, Zizzle_30,

Summary by start number:

Start 42:

- Found in 19 of 518 (3.7%) of genes in pham
- Manual Annotations of this start: 16 of 473
- Called 94.7% of time when present
- Phage (with cluster) where this start called: Beelzebub_58 (S), Blackbeetle_54 (S), Caprice_51 (S), Clarkson_55 (S), Corazon_52 (S), Gattaca_53 (S), Huphlepuuff_56 (S), JoieB_55 (S), Lilbit_55 (S), LittleLaf_54 (S), Marvin_51 (S), MosMoris_52 (S), Poise_54 (S), Pringar_54 (S), Raela_54 (S), RedRaider77_53 (S), Tesla_52 (S), VasuNzinga_54 (S),

Start 48:

- Found in 7 of 518 (1.4%) of genes in pham
- Manual Annotations of this start: 7 of 473
- Called 100.0% of time when present
- Phage (with cluster) where this start called: Aziz_40 (M2), Estes_41 (M2), Frankie_33 (F1), GardenSalsa_40 (M2), GenevaB15_40 (M2), MrMagoo_40 (M2), Rey_40 (M2),

Start 50:

- Found in 38 of 518 (7.3%) of genes in pham
- Manual Annotations of this start: 25 of 473
- Called 100.0% of time when present
- Phage (with cluster) where this start called: Ahwei_42 (B4), AlanGrant_45 (B4), Antihero_42 (B4), Apex_44 (B4), Austelle_44 (B4), BobbyK_44 (B4), BrownCNA_45 (B4), ChrisnMich_43 (B4), Cooper_44 (B4), Epah_42 (B4), Fanaw_42 (B4), Fortunato_44 (B4), Frederick_44 (B4), GinPorsche_42 (B4), Hally898_42 (B4), Hangman_43 (B4), Heath_42 (B4), Hydro_43 (B4), JAMaL_43 (B4), JaguarMi_43 (B4), Lambano_42 (B4), Lolalove_44 (B4), Magpie_42 (B4), Mithril_43 (B4), Mudslide_43 (B4), Nanao_42 (B4), Nigel_42 (B4), Poster_42 (B4), Prince_43 (B4), QueenPie_42 (B4), RawrgerThat_44 (B4), StAugustine_56 (singleton), Stinger_42 (B4), Vincenzo_44 (B4), VioletZ_45 (B4), Waleliano_43 (B4), Xincheng_42 (B4), Zemanar_44 (B4),

Start 51:

- Found in 3 of 518 (0.6%) of genes in pham
- Manual Annotations of this start: 3 of 473
- Called 100.0% of time when present
- Phage (with cluster) where this start called: BoostSeason_29 (K2), Mufasa_29 (K2), TM4_29 (K2),

Start 54:

- Found in 1 of 518 (0.2%) of genes in pham
- Manual Annotations of this start: 1 of 473
- Called 100.0% of time when present
- Phage (with cluster) where this start called: Kumao_37 (singleton),

Start 57:

- Found in 2 of 518 (0.4%) of genes in pham
- No Manual Annotations of this start.
- Called 100.0% of time when present
- Phage (with cluster) where this start called: Concombre_256 (C1), Demodog_258 (C1),

Start 58:

- Found in 188 of 518 (36.3%) of genes in pham
- Manual Annotations of this start: 170 of 473
- Called 98.9% of time when present
- Phage (with cluster) where this start called: Ading_253 (C1), Adlitam_250 (C1), Alice_236 (C1), Amataga_251 (C1), ArcherS7_251 (C1), Asterius_247 (C1), Astraea_246 (C1), Atlantean_250 (C1), Audrick_253 (C1), Ava3_247 (C1), Babyland_253 (C1), BackyardAgain_245 (C1), BadAgartude_244 (C1), BananaFence_248 (C1), Bangla1971_251 (C1), Basquiat_248 (C1), BeanWater_243 (C1), BigCity_258 (C1), Bigswole_255 (C1), Bipolarisk_248 (C1), Blackbrain_249 (C1), Blackdragon_245 (C1), Blubba_237 (C1), Bonray_253 (C1), Bread_247 (C1), Breeniome_250 (C1), Burrough_251 (C1), Bxz1_236 (C1), Cactojaque_245 (C1), Cali_240 (C1), Cane17_239 (C1), Capablanca_255 (C1), Caravan_240 (C1), Catera_239 (C1), Chargie21_248 (C1), CharlieB_245 (C1), ChaylaJr_249 (C1), ChickenPhender_246 (C1), Chomp_249 (C1), CindyLou_251 (C1), Colt_240 (C1), DTDevon_251 (C1), Daffodil_256 (C1), Dandelion_256 (C1), Darko_250 (C1), Delilah_248 (C1), Delylah_252 (C1), Derek_246 (C1), Dietrick_239 (C1), DirtMonster_239 (C1), Domi_244 (C1), DrPhinkDaddy_247 (C1), Drazdys_247 (C1), ET08_236 (C1), EasyJones_251 (C1), EggyFarm_258 (C1), EmToTheThree_251 (C1), EmmaElysia_255 (C1), Erdmann_252 (C1), ErnieJ_244 (C1), Essence_248 (C1), Ewok_249 (C1), Flabslab_245 (C1), Fludd_250 (C1), FoxtrotP1_249 (C1), FrayBell_253 (C1), FudgeTart_246 (C1), Gabriel_253 (C1), Gamgam_252 (C1), Ghost_250 (C1), Gizmo_256 (C1), Grasshills_257 (C1), Grungle_232 (C1), Guwapp_246 (C1), Halldule_242 (C1), HyRo_235 (C1), I3_260 (C1), IkeLoa_244 (C1), InigoMontoya_254 (C1), InterFolia_252 (C1), Iota_247 (C1), Issimir_244 (C1), Izajani_246 (C1), JPickles_248 (C1), Janiyr_254 (C1), JayJay_246 (C1), Jaygup_247 (C1), Jediah_252 (C1), Jemmno_250 (C1), Jessibeth14_250 (C1), JigglyPuff_256 (C1), JulietS_242 (C1), JustHall_244 (C1), Kamryn_249 (C1), Kboogie_254 (C1), Khaleesi_249 (C1), Koguma_249 (C1), LRRHood_242 (C1), Latch_250 (C1), Lee7_251 (C1), LifeSavor_251 (C1), LinStu_247 (C1), Littleton_254 (C1), Loanshark_247 (C1), LolaVinca_246 (C1), LordLeafolot_252 (C1), Lukilu_239 (C1), Maby2021_251 (C1), Mangeria_250 (C1), Matsumoto_248 (C1), McGee_252

(C1), McWolfish_247 (C1), Megamind_247 (C1), Melpomini_245 (C1), MikeLiesIn_251 (C1), Mikro_244 (C1), MoMoMixon_246 (C1), Momo_252 (C1), Morizzled23_248 (C1), Naija_251 (C1), Napoleon13_247 (C1), Nappy_249 (C1), Naval22_255 (C1), NedWong_249 (C1), Ngannou_245 (C1), Nidhogg_251 (C1), NoodleTree_246 (C1), Norm_250 (C1), NuevoMundo_252 (C1), ParkTD_249 (C1), Patter_252 (C1), Phlegm_255 (C1), Phox_251 (C1), Phusco_249 (C1), Pier_249 (C1), Pinkcreek_230 (C1), Pio_257 (C1), Pivoine_251 (C1), Pleione_254 (C1), PurduePete_251 (C1), QBert_242 (C1), Quasimodo_253 (C1), Rabinovish_243 (C1), Rahel_252 (C1), Rizal_239 (C1), RoMag_245 (C1), Ronan_246 (C1), Roots515_253 (C1), Salacia_252 (C1), Sauce_247 (C1), ScottMcG_242 (C1), Sebata_250 (C1), Shaqato_241 (C1), Shelob_251 (C1), ShiaLabeouf_248 (C1), Shifa_226 (C1), Shnickers_249 (C1), Shrimp_253 (C1), SilverDipper_255 (C1), SmallFry_251 (C1), Spec_244 (C1), Specks_255 (C1), Sprinklers_248 (C1), Spud_242 (C1), SrishMeg2525_248 (C1), StephanieG_244 (C1), StubbySaigey_257 (C1), Stubby_233 (C1), Tainan_250 (C1), Teardrop_249 (C1), TinyTim_249 (C1), Tonenili_272 (C1), Tortoise16_248 (C1), Trinitium_247 (C1), Turret_241 (C1), Tyke_247 (C1), ValleyTerrace_251 (C1), Wally_248 (C1), Willis_251 (C1), Yassified_246 (C1), YemiJoy2021_251 (C1), YoungMoneyMata_250 (C1), Yucca_251 (C1), Zalkecks_249 (C1), Zeenon_251 (C1), ZygoTaiga_247 (C1),

Start 59:

- Found in 19 of 518 (3.7%) of genes in pham
- No Manual Annotations of this start.
- Called 5.3% of time when present
- Phage (with cluster) where this start called: FeliMaine_54 (S),

Start 60:

- Found in 174 of 518 (33.6%) of genes in pham
- Manual Annotations of this start: 168 of 473
- Called 100.0% of time when present
- Phage (with cluster) where this start called: Akhila_24 (F1), Alexphander_33 (F1), AlpineSix_31 (F1), ArcusAngelus_30 (F1), Ardmore_29 (F1), Batiatus_30 (F1), BigPhil_26 (F1), Bipolar_27 (F1), BlueCrab_30 (F1), BobaPhett_30 (F1), Bobi_32 (F1), BodEinwohner17_30 (F1), Boomer_32 (F1), Bubbles123_32 (F1), BuzzLyseyear_33 (F1), Cabrinians_30 (F1), Cerasum_26 (F1), Che8_32 (F1), Chevrolet_30 (F1), Coco12_29 (F1), Cornie_30 (F5), DLane_30 (F1), DRBy19_30 (F1), DaWorst_32 (F1), Daenerys_30 (F1), Dante_30 (F1), DeadP_30 (F1), Deb65_30 (F1), Demsculpinboyz_35 (F2), DirtMcgirt_31 (F1), Donkeykong_30 (F1), Doomphist_30 (F1), DosHalletts_32 (F1), DotProduct_30 (F1), Drago_31 (F1), Eish_30 (F1), EleanorGeorge_30 (F1), Emma_32 (F1), Empress_31 (F1), Enby_31 (F1), Eradicator_30 (F1), Estave1_28 (F1), Fancypants_30 (F1), Filuzino_30 (F1), Firehouse51_31 (F1), Flathead_30 (F1), Florinda_30 (F1), FreddyB_30 (F1), Fruitloop_29 (F1), GUmbie_30 (F1), Galactic_31 (F1), Gandolph_31 (F1), Geralt_30 (F1), GigiOuiOui_30 (F1), Girafales_31 (F1), Girr_31 (F1), Gorge_30 (F1), Guppsters_32 (F1), Hades_31 (F1), Hamulus_30 (F1), Harley_30 (F1), Hlubikazi_30 (F1), IbOuu_32 (F1), Ihubesi_30 (F1), IrishSherpFalk_32 (F1), Jabbawokkie_38 (F2), JalFarm20_32 (F1), James_30 (F1), Jinglebell_29 (F1), Job42_34 (F1), JoeyJr_30 (F1), Juniper1_30 (F1), JustASigh_25 (AH), Karhdo_30 (F1), Kenuha5_27 (F1), Kersh_29 (F1), KingMidas_31 (F1), Kingsley_28 (F1), Latretium_31 (F1), Leozinho_31 (F1), LilSpotty_31 (singleton), LittleShirley_33 (F1), Llama_30 (F1), Llij_30 (F1), Lorde_31 (F1), LunaBlu_32 (F1), LunaStella_32 (F4), MadMen_27 (F1), Madiba_28 (F1), Mahavrat_30 (F1), Mandlovu_30 (F1), Mantra_30 (F1), Mattes_30 (F1), Melissauren88_30 (F1), MilanaBonita_24 (F1), MilleniumForce_31 (F1),

MinionDave_32 (F1), Minnie_32 (F1), MisterCuddles_31 (F1), Modragons_30 (F1), MooMoo_28 (singleton), Mova_31 (F1), Ms6_24 (F1), MulchSalad_27 (F), Mutaforma13_30 (F1), Nimbo_30 (F1), Nitzel_31 (F1), Ochi17_28 (F1), OfUltron_30 (F1), Oksu_31 (F1), OldBen_30 (F1), OlympiaSaint_30 (F1), Ovechkin_30 (F1), OwlsT2W_31 (F1), PHappiness_30 (F1), PMC_30 (F1), Phanphagia_27 (F1), Phasih_31 (F1), Phatniss_31 (F1), Philus_30 (F1), Piper2020_32 (F1), Plumbus_32 (F1), Poenanya_30 (F1), Polka14_31 (F1), Pollywog_30 (F1), PopTart_30 (F1), Priscilla_30 (F1), Quico_31 (F1), Radiance_30 (F1), Ramsey_32 (F1), Rialto_34 (F1), RitaG_31 (F1), Rita_31 (F1), Rockne_30 (F1), RockyHorror_31 (F1), Royals2015_30 (F1), Ruby_31 (F1), SG4_30 (F1), Saal_30 (F1), Sabb_31 (F1), Sandalphon_31 (F1), Sarma624_26 (F1), SassyB_30 (F1), Scottish_31 (F1), Seabastian_30 (F1), Seagreen_31 (F1), Shauna1_27 (F1), ShroomBoi_27 (F1), SimranZ1_33 (F1), Soul22_34 (F2), Sparkdehlily_30 (F1), Spartacus_32 (F1), Spikelee_32 (F1), Spoonbill_30 (F1), StAnnes_28 (F1), Starcevic_33 (F1), Strokeseat_30 (F1), SuperGrey_31 (F1), TChen_30 (F4), TDanisky_30 (F1), Taj_30 (F1), ThetaBob_29 (F4), Toron_31 (F6), Totinger_31 (F1), Tweety_30 (F1), UncleRicky_33 (F1), Velveteen_26 (F1), Veteran_30 (F1), Wee_31 (F1), Whatsapiecost_31 (F1), Whouxphf_31 (F1), WillSterrel_32 (F1), Zapner_37 (F2), Zerg_30 (F1),

Start 67:

- Found in 4 of 518 (0.8%) of genes in pham
- Manual Annotations of this start: 4 of 473
- Called 100.0% of time when present
- Phage (with cluster) where this start called: CRB2_49 (B9), Quesadilla_49 (B9), Saguaro_49 (B7), Thonko_46 (B8),

Start 69:

- Found in 1 of 518 (0.2%) of genes in pham
- Manual Annotations of this start: 1 of 473
- Called 100.0% of time when present
- Phage (with cluster) where this start called: PenguinLover67_49 (B9),

Start 70:

- Found in 5 of 518 (1.0%) of genes in pham
- Manual Annotations of this start: 1 of 473
- Called 20.0% of time when present
- Phage (with cluster) where this start called: Indlovu_45 (B11),

Start 72:

- Found in 17 of 518 (3.3%) of genes in pham
- Manual Annotations of this start: 14 of 473
- Called 82.4% of time when present
- Phage (with cluster) where this start called: Auspice_35 (M1), Bongo_35 (M1), Bricole_35 (M1), Diminimus_36 (M1), Dulcita_36 (M1), Glaske16_36 (M1), IPhane7_35 (M1), LilhomieP_34 (M1), Nanosmite_40 (M3), PegLeg_35 (M1), Reindeer_35 (M1), Skinny_36 (M1), SlimJimmy_34 (M1), TyDawg_35 (M1),

Start 74:

- Found in 2 of 518 (0.4%) of genes in pham
- Manual Annotations of this start: 1 of 473
- Called 50.0% of time when present
- Phage (with cluster) where this start called: Nebkiss_34 (X),

Start 87:

- Found in 50 of 518 (9.7%) of genes in pham
- Manual Annotations of this start: 27 of 473
- Called 58.0% of time when present
- Phage (with cluster) where this start called: Alkhayr_64 (O), Ashwin_68 (O), Blessica_67 (O), Bora_64 (O), Catdawn_66 (O), Corndog_69 (O), Dylan_66 (O), Familton_67 (O), Firecracker_67 (O), FoulBall_66 (O), Idergollasper_66 (O), JangDynasty_66 (O), Krili_65 (O), MadKillah_67 (O), Mori_66 (O), Murai_67 (O), NiebruSaylor_65 (O), Ryadel_70 (O), SchoolBus_66 (O), Schuy_67 (O), Shida_66 (O), Smooch_69 (O), TelAviv_63 (O), Vagabond_64 (O), Vorrps_66 (O), Wildflower_66 (O), Winget_67 (O), YungJamal_71 (O), Zakhe101_65 (O),

Start 88:

- Found in 228 of 518 (44.0%) of genes in pham
- Manual Annotations of this start: 35 of 473
- Called 16.7% of time when present
- Phage (with cluster) where this start called: Blarby_38 (F), Blexus_30 (F1), Burwell21_30 (F1), ByChance_30 (F1), Byougenkin_30 (F1), CaptainTrips_31 (F1), Chuckly_30 (F1), Clifton_24 (F1), DaddyRickover_30 (F1), DillTech15_30 (F1), Dorothy_30 (F1), Fastidio_32 (F1), IMpilo_29 (F1), Jarcob_30 (F1), Koella_24 (F1), Krakatau_31 (F1), LastJedi_24 (F1), Leperchaun_30 (F1), LilMoolah_30 (F1), Lizziana_30 (F1), Maravista_30 (F1), Martik_30 (F1), Moonbeam_31 (F1), Nivrat_30 (F1), NormanBulbieJr_30 (F1), Pacc40_30 (F1), Phalconet_30 (F1), PhesterPhotato_30 (F1), RedBird_30 (F1), Renaud18_30 (F4), ShiLan_30 (F1), ShowerHandel_30 (F1), SiSi_30 (F1), SwagPigglett_30 (F1), Wachhund_30 (F1), XFactor_30 (F1), Yorick_30 (F1), Zizzle_30 (F1),

Summary by clusters:

There are 21 clusters represented in this pham: F1, singleton, F4, F5, F6, F, AH, M2, F2, O, B4, K2, S, B7, M1, M3, B11, X, C1, B8, B9,

Info for manual annotations of cluster AH:

- Start number 60 was manually annotated 1 time for cluster AH.

Info for manual annotations of cluster B11:

- Start number 70 was manually annotated 1 time for cluster B11.

Info for manual annotations of cluster B4:

- Start number 50 was manually annotated 25 times for cluster B4.

Info for manual annotations of cluster B7:

- Start number 67 was manually annotated 1 time for cluster B7.

Info for manual annotations of cluster B8:

- Start number 67 was manually annotated 1 time for cluster B8.

Info for manual annotations of cluster B9:

- Start number 67 was manually annotated 2 times for cluster B9.
- Start number 69 was manually annotated 1 time for cluster B9.

Info for manual annotations of cluster C1:

- Start number 58 was manually annotated 170 times for cluster C1.

Info for manual annotations of cluster F1:

- Start number 48 was manually annotated 1 time for cluster F1.
- Start number 60 was manually annotated 157 times for cluster F1.
- Start number 88 was manually annotated 34 times for cluster F1.

Info for manual annotations of cluster F2:

- Start number 60 was manually annotated 4 times for cluster F2.

Info for manual annotations of cluster F4:

- Start number 60 was manually annotated 3 times for cluster F4.
- Start number 88 was manually annotated 1 time for cluster F4.

Info for manual annotations of cluster F5:

- Start number 60 was manually annotated 1 time for cluster F5.

Info for manual annotations of cluster K2:

- Start number 51 was manually annotated 3 times for cluster K2.

Info for manual annotations of cluster M1:

- Start number 72 was manually annotated 13 times for cluster M1.

Info for manual annotations of cluster M2:

- Start number 48 was manually annotated 6 times for cluster M2.

Info for manual annotations of cluster M3:

- Start number 72 was manually annotated 1 time for cluster M3.

Info for manual annotations of cluster O:

- Start number 87 was manually annotated 27 times for cluster O.

Info for manual annotations of cluster S:

- Start number 42 was manually annotated 16 times for cluster S.

Info for manual annotations of cluster X:

- Start number 74 was manually annotated 1 time for cluster X.

Gene Information:

Gene: Ading_253 Start: 144805, Stop: 146235, Start Num: 58

Candidate Starts for Ading_253:

(Start: 58 @144805 has 170 MA's), (Start: 88 @144895 has 35 MA's), (104, 144958), (124, 145081), (133, 145105), (156, 145189), (163, 145231), (176, 145273), (202, 145438), (203, 145441), (244, 145696), (252, 145735), (259, 145765), (271, 145828), (275, 145849), (276, 145858), (279, 145861), (286, 145894), (295, 145909), (334, 146044), (351, 146119), (359, 146176), (360, 146179),

Gene: Adlitam_250 Start: 142960, Stop: 144390, Start Num: 58

Candidate Starts for Adlitam_250:

(Start: 58 @142960 has 170 MA's), (Start: 88 @143050 has 35 MA's), (104, 143113), (124, 143236), (133, 143260), (156, 143344), (163, 143386), (176, 143428), (202, 143593), (203, 143596), (244, 143851), (252, 143890), (259, 143920), (271, 143983), (275, 144004), (276, 144013), (279, 144016), (286, 144049), (295, 144064), (334, 144199), (351, 144274), (359, 144331), (360, 144334),

Gene: Ahwei_42 Start: 39523, Stop: 41259, Start Num: 50

Candidate Starts for Ahwei_42:

(Start: 50 @39523 has 25 MA's), (73, 39598), (80, 39616), (84, 39637), (89, 39652), (102, 39724), (115, 39817), (124, 39889), (133, 39913), (148, 40000), (152, 40015), (192, 40198), (202, 40279), (210, 40360), (214, 40384), (215, 40387), (224, 40429), (246, 40540), (248, 40549), (250, 40558), (266, 40654), (271, 40693), (289, 40762), (302, 40786), (308, 40813), (314, 40843), (339, 40921), (342, 40945), (346, 40963), (347, 40966), (352, 40990), (357, 41035), (375, 41119),

Gene: Akhila_24 Start: 22445, Stop: 23599, Start Num: 60

Candidate Starts for Akhila_24:

(Start: 60 @22445 has 168 MA's), (86, 22529), (113, 22679), (119, 22733), (154, 22874), (236, 22955), (261, 23081), (262, 23087), (268, 23126), (278, 23186), (284, 23201), (299, 23243), (307, 23279), (309, 23282), (321, 23333), (324, 23342), (353, 23456), (373, 23567), (377, 23588),

Gene: AlanGrant_45 Start: 41174, Stop: 42871, Start Num: 50

Candidate Starts for AlanGrant_45:

(Start: 50 @41174 has 25 MA's), (Start: 72 @41243 has 14 MA's), (73, 41249), (80, 41267), (84, 41288), (89, 41303), (102, 41375), (115, 41468), (124, 41540), (133, 41564), (152, 41666), (202, 41927), (210, 42008), (214, 42032), (215, 42035), (246, 42188), (248, 42197), (250, 42206), (254, 42230), (271, 42341), (289, 42410), (302, 42434), (303, 42437), (308, 42461), (314, 42491), (337, 42566), (342, 42593), (346, 42611), (352, 42638), (374, 42764),

Gene: Alexphander_33 Start: 27007, Stop: 28281, Start Num: 60

Candidate Starts for Alexphander_33:

(Start: 60 @27007 has 168 MA's), (93, 27127), (108, 27199), (122, 27316), (124, 27319), (146, 27397), (162, 27478), (221, 27520), (235, 27598), (261, 27724), (262, 27730), (263, 27733), (284, 27844), (299, 27886), (307, 27922), (313, 27940), (321, 27976), (324, 27985), (353, 28099), (358, 28141), (361, 28150), (371, 28207), (373, 28210),

Gene: Alice_236 Start: 140036, Stop: 141466, Start Num: 58

Candidate Starts for Alice_236:

(47, 139994), (Start: 58 @140036 has 170 MA's), (Start: 88 @140126 has 35 MA's), (104, 140189), (124, 140312), (133, 140336), (156, 140420), (163, 140462), (176, 140504), (202, 140669), (203, 140672), (244, 140927), (252, 140966), (259, 140996), (271, 141059), (275, 141080), (276, 141089), (279, 141092), (286, 141125), (295, 141140), (334, 141275), (351, 141350), (360, 141410),

Gene: Alkhayr_64 Start: 41911, Stop: 43131, Start Num: 87

Candidate Starts for Alkhayr_64:

(Start: 87 @41911 has 27 MA's), (94, 41947), (105, 41998), (106, 42004), (107, 42007), (131, 42154), (147, 42208), (170, 42301), (185, 42349), (200, 42457), (203, 42478), (248, 42766), (271, 42883), (277, 42916), (283, 42928), (296, 42979), (304, 43003), (317, 43063), (331, 43108),

Gene: AlpineSix_31 Start: 26536, Stop: 27729, Start Num: 60

Candidate Starts for AlpineSix_31:

(Start: 60 @26536 has 168 MA's), (86, 26620), (113, 26770), (119, 26824), (154, 26965), (236, 27046), (261, 27172), (278, 27277), (284, 27292), (299, 27334), (307, 27370), (309, 27373), (321, 27424), (324, 27433), (353, 27547), (358, 27589), (361, 27598), (371, 27655), (373, 27658),

Gene: Amataga_251 Start: 141959, Stop: 143389, Start Num: 58

Candidate Starts for Amataga_251:

(Start: 58 @141959 has 170 MA's), (Start: 88 @142049 has 35 MA's), (104, 142112), (124, 142235), (133, 142259), (156, 142343), (163, 142385), (176, 142427), (202, 142592), (203, 142595), (244, 142850), (252, 142889), (259, 142919), (271, 142982), (275, 143003), (276, 143012), (279, 143015), (286, 143048), (295, 143063), (334, 143198), (351, 143273), (359, 143330), (360, 143333),

Gene: Antihero_42 Start: 39523, Stop: 41259, Start Num: 50

Candidate Starts for Antihero_42:

(Start: 50 @39523 has 25 MA's), (73, 39598), (80, 39616), (84, 39637), (89, 39652), (102, 39724), (115, 39817), (124, 39889), (133, 39913), (148, 40000), (152, 40015), (192, 40198), (202, 40279), (210, 40360), (214, 40384), (215, 40387), (224, 40429), (246, 40540), (248, 40549), (250, 40558), (266, 40654), (271, 40693), (289, 40762), (302, 40786), (308, 40813), (314, 40843), (339, 40921), (342, 40945), (346, 40963), (347, 40966), (352, 40990), (357, 41035), (375, 41119),

Gene: Apex_44 Start: 40765, Stop: 42501, Start Num: 50

Candidate Starts for Apex_44:

(Start: 50 @40765 has 25 MA's), (73, 40840), (80, 40858), (84, 40879), (89, 40894), (102, 40966), (115, 41059), (124, 41131), (133, 41155), (148, 41242), (152, 41257), (194, 41446), (202, 41521), (210, 41602), (214, 41626), (215, 41629), (246, 41782), (248, 41791), (250, 41800), (266, 41896), (271, 41935), (289, 42004), (302, 42028), (308, 42055), (314, 42085), (339, 42163), (342, 42187), (346, 42205), (347, 42208), (357, 42277), (375, 42361),

Gene: ArcherS7_251 Start: 143704, Stop: 145134, Start Num: 58

Candidate Starts for ArcherS7_251:

(Start: 58 @143704 has 170 MA's), (Start: 88 @143794 has 35 MA's), (104, 143857), (124, 143980), (133, 144004), (156, 144088), (163, 144130), (176, 144172), (202, 144337), (203, 144340), (244, 144595), (252, 144634), (259, 144664), (271, 144727), (275, 144748), (276, 144757), (279, 144760), (286, 144793), (295, 144808), (334, 144943), (351, 145018), (359, 145075), (360, 145078),

Gene: ArcusAngelus_30 Start: 26307, Stop: 27473, Start Num: 60

Candidate Starts for ArcusAngelus_30:

(Start: 60 @26307 has 168 MA's), (86, 26391), (113, 26541), (119, 26595), (154, 26736), (236, 26817), (261, 26943), (262, 26949), (268, 26988), (284, 27063), (299, 27105), (307, 27141), (309, 27144), (321, 27195), (324, 27204), (353, 27318),

Gene: Ardmore_29 Start: 26362, Stop: 27516, Start Num: 60

Candidate Starts for Ardmore_29:

(16, 26089), (22, 26110), (Start: 60 @26362 has 168 MA's), (86, 26446), (113, 26596), (119, 26650), (154, 26791), (236, 26872), (261, 26998), (262, 27004), (268, 27043), (278, 27103), (284, 27118), (299, 27160), (307, 27196), (309, 27199), (321, 27250), (324, 27259), (353, 27373), (373, 27484), (377, 27505),

Gene: Ashwin_68 Start: 42681, Stop: 43901, Start Num: 87

Candidate Starts for Ashwin_68:

(Start: 87 @42681 has 27 MA's), (94, 42717), (105, 42768), (106, 42774), (107, 42777), (131, 42924), (147, 42978), (170, 43071), (185, 43119), (200, 43227), (203, 43248), (248, 43536), (271, 43653), (277, 43686), (283, 43698), (296, 43749), (304, 43773), (317, 43833), (331, 43878),

Gene: Asterius_247 Start: 142817, Stop: 144247, Start Num: 58

Candidate Starts for Asterius_247:

(Start: 58 @142817 has 170 MA's), (Start: 88 @142907 has 35 MA's), (104, 142970), (124, 143093), (133, 143117), (156, 143201), (163, 143243), (176, 143285), (202, 143450), (203, 143453), (244,

143708), (252, 143747), (259, 143777), (271, 143840), (275, 143861), (276, 143870), (279, 143873), (286, 143906), (295, 143921), (334, 144056), (351, 144131), (360, 144191),

Gene: Astraea_246 Start: 142012, Stop: 143442, Start Num: 58

Candidate Starts for Astraea_246:

(Start: 58 @142012 has 170 MA's), (Start: 88 @142102 has 35 MA's), (104, 142165), (124, 142288), (133, 142312), (156, 142396), (163, 142438), (176, 142480), (202, 142645), (203, 142648), (244, 142903), (252, 142942), (259, 142972), (271, 143035), (275, 143056), (276, 143065), (279, 143068), (286, 143101), (295, 143116), (334, 143251), (351, 143326), (359, 143383), (360, 143386),

Gene: Atlantean_250 Start: 141959, Stop: 143389, Start Num: 58

Candidate Starts for Atlantean_250:

(Start: 58 @141959 has 170 MA's), (Start: 88 @142049 has 35 MA's), (104, 142112), (124, 142235), (133, 142259), (156, 142343), (163, 142385), (176, 142427), (202, 142592), (203, 142595), (244, 142850), (252, 142889), (259, 142919), (271, 142982), (275, 143003), (276, 143012), (279, 143015), (286, 143048), (295, 143063), (334, 143198), (351, 143273), (359, 143330), (360, 143333),

Gene: Audrick_253 Start: 141849, Stop: 143279, Start Num: 58

Candidate Starts for Audrick_253:

(Start: 58 @141849 has 170 MA's), (Start: 88 @141939 has 35 MA's), (104, 142002), (124, 142125), (133, 142149), (156, 142233), (163, 142275), (176, 142317), (202, 142482), (203, 142485), (244, 142740), (252, 142779), (259, 142809), (271, 142872), (275, 142893), (276, 142902), (279, 142905), (286, 142938), (295, 142953), (334, 143088), (351, 143163), (359, 143220), (360, 143223),

Gene: Auspice_35 Start: 29799, Stop: 31166, Start Num: 72

Candidate Starts for Auspice_35:

(Start: 72 @29799 has 14 MA's), (Start: 87 @29856 has 27 MA's), (92, 29883), (95, 29898), (103, 29919), (104, 29922), (124, 30060), (133, 30084), (153, 30162), (156, 30168), (157, 30171), (172, 30246), (196, 30378), (199, 30405), (201, 30414), (208, 30468), (212, 30495), (220, 30525), (227, 30579), (249, 30651), (291, 30837), (329, 30957), (334, 30978), (340, 30996), (341, 31011), (349, 31041), (354, 31071), (360, 31107), (361, 31110), (367, 31146),

Gene: Austelle_44 Start: 41215, Stop: 42951, Start Num: 50

Candidate Starts for Austelle_44:

(Start: 50 @41215 has 25 MA's), (73, 41290), (80, 41308), (84, 41329), (89, 41344), (102, 41416), (115, 41509), (124, 41581), (133, 41605), (148, 41692), (152, 41707), (194, 41896), (202, 41971), (210, 42052), (214, 42076), (215, 42079), (224, 42121), (246, 42232), (248, 42241), (250, 42250), (266, 42346), (271, 42385), (289, 42454), (302, 42478), (308, 42505), (314, 42535), (339, 42613), (342, 42637), (346, 42655), (347, 42658), (352, 42682), (357, 42727), (375, 42811),

Gene: Ava3_247 Start: 142419, Stop: 143849, Start Num: 58

Candidate Starts for Ava3_247:

(Start: 58 @142419 has 170 MA's), (Start: 88 @142509 has 35 MA's), (104, 142572), (124, 142695), (133, 142719), (156, 142803), (163, 142845), (176, 142887), (202, 143052), (203, 143055), (244, 143310), (252, 143349), (259, 143379), (271, 143442), (275, 143463), (276, 143472), (279, 143475), (286, 143508), (295, 143523), (334, 143658), (351, 143733), (359, 143790), (360, 143793),

Gene: Aziz_40 Start: 30943, Stop: 32358, Start Num: 48

Candidate Starts for Aziz_40:

(Start: 48 @30943 has 7 MA's), (61, 30997), (64, 31003), (75, 31033), (Start: 87 @31069 has 27 MA's), (124, 31270), (138, 31300), (143, 31318), (158, 31369), (159, 31384), (196, 31573), (199, 31600), (202, 31615), (212, 31690), (221, 31723), (227, 31774), (291, 32029), (302, 32053), (303, 32056), (329, 32149), (334, 32170), (341, 32203), (354, 32263), (365, 32326),

Gene: Babyland_253 Start: 142736, Stop: 144166, Start Num: 58

Candidate Starts for Babyland_253:

(Start: 58 @142736 has 170 MA's), (Start: 88 @142826 has 35 MA's), (104, 142889), (124, 143012), (133, 143036), (156, 143120), (163, 143162), (176, 143204), (202, 143369), (203, 143372), (244, 143627), (252, 143666), (259, 143696), (271, 143759), (275, 143780), (276, 143789), (279, 143792), (286, 143825), (295, 143840), (334, 143975), (351, 144050), (359, 144107), (360, 144110),

Gene: BackyardAgain_245 Start: 140109, Stop: 141539, Start Num: 58

Candidate Starts for BackyardAgain_245:

(Start: 58 @140109 has 170 MA's), (Start: 88 @140199 has 35 MA's), (104, 140262), (124, 140385), (133, 140409), (156, 140493), (163, 140535), (176, 140577), (202, 140742), (203, 140745), (244, 141000), (252, 141039), (259, 141069), (271, 141132), (275, 141153), (276, 141162), (279, 141165), (286, 141198), (295, 141213), (334, 141348), (351, 141423), (359, 141480), (360, 141483),

Gene: BadAgartude_244 Start: 142021, Stop: 143451, Start Num: 58

Candidate Starts for BadAgartude_244:

(Start: 58 @142021 has 170 MA's), (Start: 88 @142111 has 35 MA's), (89, 142114), (104, 142174), (124, 142297), (133, 142321), (156, 142405), (163, 142447), (176, 142489), (202, 142654), (203, 142657), (244, 142912), (252, 142951), (259, 142981), (271, 143044), (275, 143065), (276, 143074), (279, 143077), (286, 143110), (295, 143125), (334, 143260), (351, 143335), (359, 143392), (360, 143395),

Gene: BananaFence_248 Start: 142641, Stop: 144071, Start Num: 58

Candidate Starts for BananaFence_248:

(Start: 58 @142641 has 170 MA's), (Start: 88 @142731 has 35 MA's), (89, 142734), (104, 142794), (124, 142917), (133, 142941), (156, 143025), (163, 143067), (176, 143109), (202, 143274), (203, 143277), (244, 143532), (252, 143571), (259, 143601), (271, 143664), (275, 143685), (276, 143694), (279, 143697), (286, 143730), (295, 143745), (334, 143880), (351, 143955), (359, 144012), (360, 144015),

Gene: Bangla1971_251 Start: 142668, Stop: 144098, Start Num: 58

Candidate Starts for Bangla1971_251:

(Start: 58 @142668 has 170 MA's), (Start: 88 @142758 has 35 MA's), (104, 142821), (124, 142944), (133, 142968), (156, 143052), (163, 143094), (176, 143136), (202, 143301), (203, 143304), (244, 143559), (252, 143598), (259, 143628), (271, 143691), (275, 143712), (276, 143721), (279, 143724), (286, 143757), (295, 143772), (334, 143907), (351, 143982), (359, 144039), (360, 144042),

Gene: Basquiat_248 Start: 140927, Stop: 142357, Start Num: 58

Candidate Starts for Basquiat_248:

(Start: 58 @140927 has 170 MA's), (Start: 88 @141017 has 35 MA's), (104, 141080), (124, 141203), (133, 141227), (156, 141311), (163, 141353), (176, 141395), (202, 141560), (203, 141563), (244, 141818), (252, 141857), (259, 141887), (271, 141950), (275, 141971), (276, 141980), (279, 141983), (286, 142016), (295, 142031), (334, 142166), (351, 142241), (359, 142298), (360, 142301),

Gene: Batiatus_30 Start: 26355, Stop: 27509, Start Num: 60

Candidate Starts for Batiatus_30:

(16, 26082), (18, 26085), (Start: 60 @26355 has 168 MA's), (86, 26439), (113, 26589), (119, 26643), (154, 26784), (236, 26865), (261, 26991), (262, 26997), (268, 27036), (278, 27096), (284, 27111), (299, 27153), (307, 27189), (309, 27192), (321, 27243), (324, 27252), (353, 27366), (373, 27477), (377, 27498),

Gene: BeanWater_243 Start: 141804, Stop: 143234, Start Num: 58

Candidate Starts for BeanWater_243:

(Start: 58 @141804 has 170 MA's), (Start: 88 @141894 has 35 MA's), (104, 141957), (124, 142080), (133, 142104), (156, 142188), (163, 142230), (176, 142272), (202, 142437), (203, 142440), (244, 142695), (252, 142734), (259, 142764), (271, 142827), (275, 142848), (276, 142857), (279, 142860), (286, 142893), (295, 142908), (334, 143043), (351, 143118), (359, 143175), (360, 143178),

Gene: Beelzebub_58 Start: 30975, Stop: 32354, Start Num: 42

Candidate Starts for Beelzebub_58:

(Start: 42 @30975 has 16 MA's), (59, 31032), (71, 31068), (77, 31092), (81, 31104), (109, 31227), (112, 31269), (121, 31341), (132, 31365), (134, 31371), (156, 31452), (172, 31521), (173, 31524), (185, 31560), (189, 31596), (200, 31668), (202, 31686), (203, 31689), (218, 31806), (223, 31836), (248, 31968), (251, 31989), (259, 32022), (270, 32076), (271, 32082), (304, 32202), (311, 32232), (314, 32253), (323, 32283),

Gene: BigCity_258 Start: 144559, Stop: 145989, Start Num: 58

Candidate Starts for BigCity_258:

(Start: 58 @144559 has 170 MA's), (Start: 88 @144649 has 35 MA's), (104, 144712), (124, 144835), (133, 144859), (156, 144943), (163, 144985), (176, 145027), (202, 145192), (203, 145195), (244, 145450), (252, 145489), (259, 145519), (271, 145582), (275, 145603), (276, 145612), (279, 145615), (286, 145648), (295, 145663), (334, 145798), (351, 145873), (359, 145930), (360, 145933),

Gene: BigPhil_26 Start: 22498, Stop: 23733, Start Num: 60

Candidate Starts for BigPhil_26:

(Start: 60 @22498 has 168 MA's), (93, 22618), (108, 22690), (122, 22807), (124, 22810), (146, 22888), (162, 22969), (221, 23011), (235, 23089), (261, 23215), (262, 23221), (268, 23260), (278, 23320), (284, 23335), (299, 23377), (307, 23413), (309, 23416), (321, 23467), (324, 23476), (353, 23590), (373, 23701), (377, 23722),

Gene: Bigswole_255 Start: 144470, Stop: 145900, Start Num: 58

Candidate Starts for Bigswole_255:

(Start: 58 @144470 has 170 MA's), (Start: 88 @144560 has 35 MA's), (89, 144563), (104, 144623), (124, 144746), (133, 144770), (156, 144854), (163, 144896), (176, 144938), (202, 145103), (203, 145106), (244, 145361), (252, 145400), (259, 145430), (271, 145493), (275, 145514), (276, 145523), (279, 145526), (286, 145559), (295, 145574), (334, 145709), (351, 145784), (359, 145841), (360, 145844),

Gene: Bipolar_27 Start: 25385, Stop: 26593, Start Num: 60

Candidate Starts for Bipolar_27:

(Start: 60 @25385 has 168 MA's), (86, 25469), (113, 25619), (119, 25673), (154, 25814), (251, 25991), (261, 26033), (263, 26042), (289, 26180), (353, 26411), (358, 26453), (361, 26462), (371, 26519), (373, 26522), (381, 26576),

Gene: Bipolarisk_248 Start: 142687, Stop: 144117, Start Num: 58

Candidate Starts for Bipolarisk_248:

(Start: 58 @142687 has 170 MA's), (Start: 88 @142777 has 35 MA's), (104, 142840), (124, 142963), (133, 142987), (156, 143071), (163, 143113), (176, 143155), (202, 143320), (203, 143323), (244, 143578), (252, 143617), (259, 143647), (271, 143710), (275, 143731), (276, 143740), (279, 143743), (286, 143776), (295, 143791), (334, 143926), (351, 144001), (359, 144058), (360, 144061),

Gene: Blackbeetle_54 Start: 30021, Stop: 31400, Start Num: 42

Candidate Starts for Blackbeetle_54:

(Start: 42 @30021 has 16 MA's), (59, 30078), (71, 30114), (77, 30138), (81, 30150), (109, 30273), (112, 30315), (121, 30387), (132, 30411), (134, 30417), (156, 30498), (172, 30567), (173, 30570),

(185, 30606), (189, 30642), (200, 30714), (202, 30732), (203, 30735), (218, 30852), (223, 30882), (248, 31014), (251, 31035), (259, 31068), (270, 31122), (271, 31128), (304, 31248), (311, 31278), (314, 31299), (323, 31329),

Gene: Blackbrain_249 Start: 142704, Stop: 144134, Start Num: 58

Candidate Starts for Blackbrain_249:

(Start: 58 @142704 has 170 MA's), (Start: 88 @142794 has 35 MA's), (104, 142857), (124, 142980), (133, 143004), (156, 143088), (163, 143130), (176, 143172), (202, 143337), (203, 143340), (244, 143595), (252, 143634), (259, 143664), (271, 143727), (275, 143748), (276, 143757), (279, 143760), (286, 143793), (295, 143808), (334, 143943), (351, 144018), (359, 144075), (360, 144078),

Gene: Blackdragon_245 Start: 142252, Stop: 143682, Start Num: 58

Candidate Starts for Blackdragon_245:

(Start: 58 @142252 has 170 MA's), (Start: 88 @142342 has 35 MA's), (104, 142405), (124, 142528), (133, 142552), (156, 142636), (163, 142678), (176, 142720), (202, 142885), (203, 142888), (244, 143143), (252, 143182), (259, 143212), (271, 143275), (275, 143296), (276, 143305), (279, 143308), (286, 143341), (295, 143356), (334, 143491), (351, 143566), (360, 143626),

Gene: Blarby_38 Start: 26777, Stop: 27985, Start Num: 88

Candidate Starts for Blarby_38:

(25, 26501), (31, 26522), (Start: 88 @26777 has 35 MA's), (107, 26873), (110, 26897), (123, 26990), (125, 26993), (138, 27038), (168, 27167), (185, 27218), (200, 27329), (203, 27350), (248, 27632), (251, 27653), (271, 27749), (283, 27794), (296, 27839), (304, 27863), (317, 27923),

Gene: Blessica_67 Start: 42510, Stop: 43730, Start Num: 87

Candidate Starts for Blessica_67:

(Start: 87 @42510 has 27 MA's), (94, 42546), (105, 42597), (106, 42603), (131, 42753), (147, 42807), (170, 42900), (185, 42948), (200, 43056), (203, 43077), (248, 43365), (271, 43482), (277, 43515), (283, 43527), (296, 43578), (304, 43602), (317, 43662), (331, 43707),

Gene: Blexus_30 Start: 26628, Stop: 27836, Start Num: 88

Candidate Starts for Blexus_30:

(Start: 88 @26628 has 35 MA's), (107, 26724), (110, 26748), (123, 26841), (125, 26844), (138, 26889), (168, 27018), (185, 27069), (200, 27180), (203, 27201), (248, 27483), (251, 27504), (271, 27600), (283, 27645), (296, 27690), (304, 27714), (317, 27774),

Gene: Blubba_237 Start: 145431, Stop: 146861, Start Num: 58

Candidate Starts for Blubba_237:

(Start: 58 @145431 has 170 MA's), (Start: 88 @145521 has 35 MA's), (104, 145584), (124, 145707), (133, 145731), (156, 145815), (163, 145857), (176, 145899), (202, 146064), (203, 146067), (244, 146322), (252, 146361), (259, 146391), (271, 146454), (275, 146475), (276, 146484), (279, 146487), (286, 146520), (295, 146535), (334, 146670), (351, 146745), (360, 146805),

Gene: BlueCrab_30 Start: 26494, Stop: 27687, Start Num: 60

Candidate Starts for BlueCrab_30:

(Start: 60 @26494 has 168 MA's), (86, 26578), (113, 26728), (119, 26782), (154, 26923), (236, 27004), (261, 27130), (268, 27175), (284, 27250), (299, 27292), (307, 27328), (309, 27331), (321, 27382), (324, 27391), (353, 27505), (358, 27547), (361, 27556), (371, 27613), (373, 27616),

Gene: BobaPhett_30 Start: 26476, Stop: 27711, Start Num: 60

Candidate Starts for BobaPhett_30:

(Start: 60 @26476 has 168 MA's), (93, 26593), (108, 26665), (122, 26782), (124, 26785), (146, 26863), (162, 26944), (221, 26986), (235, 27064), (261, 27190), (284, 27310), (299, 27352), (307,

27388), (309, 27391), (321, 27442), (324, 27451), (353, 27565),

Gene: BobbyK_44 Start: 40560, Stop: 42296, Start Num: 50

Candidate Starts for BobbyK_44:

(Start: 50 @40560 has 25 MA's), (73, 40635), (80, 40653), (84, 40674), (89, 40689), (102, 40761), (115, 40854), (124, 40926), (133, 40950), (148, 41037), (152, 41052), (192, 41235), (202, 41316), (210, 41397), (214, 41421), (215, 41424), (224, 41466), (246, 41577), (248, 41586), (250, 41595), (266, 41691), (271, 41730), (289, 41799), (302, 41823), (308, 41850), (314, 41880), (339, 41958), (342, 41982), (346, 42000), (347, 42003), (352, 42027), (357, 42072), (375, 42156),

Gene: Bobi_32 Start: 27069, Stop: 28223, Start Num: 60

Candidate Starts for Bobi_32:

(3, 26622), (22, 26817), (Start: 60 @27069 has 168 MA's), (86, 27153), (113, 27303), (119, 27357), (154, 27498), (236, 27579), (261, 27705), (262, 27711), (268, 27750), (278, 27810), (284, 27825), (299, 27867), (307, 27903), (309, 27906), (321, 27957), (324, 27966), (353, 28080), (373, 28191), (377, 28212),

Gene: BodEinwohner17_30 Start: 26635, Stop: 27906, Start Num: 60

Candidate Starts for BodEinwohner17_30:

(Start: 60 @26635 has 168 MA's), (93, 26752), (108, 26824), (122, 26941), (124, 26944), (146, 27022), (162, 27103), (221, 27145), (235, 27223), (261, 27349), (262, 27355), (263, 27358), (268, 27394), (272, 27424), (278, 27454), (284, 27469), (299, 27511), (307, 27547), (309, 27550), (321, 27601), (324, 27610), (353, 27724), (358, 27766), (361, 27775), (371, 27832), (373, 27835),

Gene: Bongo_35 Start: 29799, Stop: 31166, Start Num: 72

Candidate Starts for Bongo_35:

(Start: 72 @29799 has 14 MA's), (Start: 87 @29856 has 27 MA's), (92, 29883), (104, 29922), (124, 30060), (133, 30084), (153, 30162), (156, 30168), (157, 30171), (172, 30246), (196, 30378), (199, 30405), (201, 30414), (208, 30468), (212, 30495), (220, 30525), (227, 30579), (249, 30651), (291, 30837), (329, 30957), (334, 30978), (340, 30996), (341, 31011), (349, 31041), (354, 31071), (360, 31107), (361, 31110), (367, 31146),

Gene: Bonray_253 Start: 144504, Stop: 145934, Start Num: 58

Candidate Starts for Bonray_253:

(Start: 58 @144504 has 170 MA's), (Start: 88 @144594 has 35 MA's), (104, 144657), (124, 144780), (133, 144804), (156, 144888), (163, 144930), (176, 144972), (202, 145137), (203, 145140), (244, 145395), (252, 145434), (259, 145464), (271, 145527), (275, 145548), (276, 145557), (279, 145560), (286, 145593), (295, 145608), (334, 145743), (351, 145818), (360, 145878),

Gene: Boomer_32 Start: 26275, Stop: 27576, Start Num: 60

Candidate Starts for Boomer_32:

(Start: 60 @26275 has 168 MA's), (93, 26395), (108, 26467), (122, 26584), (124, 26587), (146, 26665), (162, 26746), (221, 26797), (251, 26974), (261, 27016), (263, 27025), (299, 27181), (353, 27394), (358, 27436), (361, 27445), (371, 27502), (373, 27505),

Gene: BoostSeason_29 Start: 23227, Stop: 24885, Start Num: 51

Candidate Starts for BoostSeason_29:

(Start: 51 @23227 has 3 MA's), (65, 23278), (68, 23281), (78, 23317), (Start: 88 @23353 has 35 MA's), (128, 23554), (136, 23584), (172, 23722), (187, 23794), (189, 23809), (199, 23875), (203, 23896), (214, 23998), (249, 24169), (255, 24205), (259, 24220), (271, 24283), (287, 24352), (302, 24385), (363, 24640), (384, 24790), (386, 24853),

Gene: Bora_64 Start: 41867, Stop: 43111, Start Num: 87

Candidate Starts for Bora_64:

(Start: 87 @41867 has 27 MA's), (94, 41903), (105, 41954), (106, 41960), (131, 42110), (147, 42164), (170, 42257), (185, 42305), (200, 42413), (203, 42434), (240, 42668), (248, 42722), (271, 42839), (277, 42872), (283, 42884), (296, 42935), (304, 42959), (317, 43019), (331, 43064),

Gene: Bread_247 Start: 142471, Stop: 143901, Start Num: 58

Candidate Starts for Bread_247:

(Start: 58 @142471 has 170 MA's), (Start: 88 @142561 has 35 MA's), (104, 142624), (124, 142747), (133, 142771), (156, 142855), (163, 142897), (176, 142939), (202, 143104), (203, 143107), (244, 143362), (252, 143401), (259, 143431), (271, 143494), (275, 143515), (276, 143524), (279, 143527), (286, 143560), (295, 143575), (334, 143710), (351, 143785), (359, 143842), (360, 143845),

Gene: Breeniome_250 Start: 141459, Stop: 142889, Start Num: 58

Candidate Starts for Breeniome_250:

(Start: 58 @141459 has 170 MA's), (Start: 88 @141549 has 35 MA's), (104, 141612), (124, 141735), (133, 141759), (156, 141843), (163, 141885), (176, 141927), (202, 142092), (203, 142095), (244, 142350), (252, 142389), (259, 142419), (271, 142482), (275, 142503), (276, 142512), (279, 142515), (286, 142548), (295, 142563), (334, 142698), (351, 142773), (359, 142830), (360, 142833),

Gene: Bricole_35 Start: 29785, Stop: 31152, Start Num: 72

Candidate Starts for Bricole_35:

(Start: 72 @29785 has 14 MA's), (Start: 87 @29842 has 27 MA's), (92, 29869), (104, 29908), (124, 30046), (133, 30070), (153, 30148), (156, 30154), (157, 30157), (172, 30232), (196, 30364), (199, 30391), (201, 30400), (208, 30454), (212, 30481), (220, 30511), (227, 30565), (249, 30637), (291, 30823), (329, 30943), (334, 30964), (340, 30982), (341, 30997), (349, 31027), (354, 31057), (360, 31093), (361, 31096), (367, 31132),

Gene: BrownCNA_45 Start: 40845, Stop: 42581, Start Num: 50

Candidate Starts for BrownCNA_45:

(Start: 50 @40845 has 25 MA's), (73, 40920), (80, 40938), (84, 40959), (89, 40974), (102, 41046), (115, 41139), (124, 41211), (133, 41235), (148, 41322), (152, 41337), (194, 41526), (202, 41601), (210, 41682), (214, 41706), (215, 41709), (224, 41751), (246, 41862), (248, 41871), (250, 41880), (266, 41976), (271, 42015), (289, 42084), (302, 42108), (308, 42135), (314, 42165), (337, 42240), (339, 42243), (342, 42267), (346, 42285), (347, 42288), (357, 42357), (375, 42441),

Gene: Bubbles123_32 Start: 27209, Stop: 28501, Start Num: 60

Candidate Starts for Bubbles123_32:

(Start: 60 @27209 has 168 MA's), (93, 27329), (122, 27518), (124, 27521), (146, 27599), (162, 27680), (221, 27722), (235, 27800), (261, 27926), (262, 27932), (268, 27971), (278, 28031), (284, 28046), (297, 28082), (299, 28088), (307, 28124), (313, 28142), (321, 28178), (324, 28187), (353, 28301), (373, 28412),

Gene: Burrough_251 Start: 143832, Stop: 145262, Start Num: 58

Candidate Starts for Burrough_251:

(Start: 58 @143832 has 170 MA's), (Start: 88 @143922 has 35 MA's), (104, 143985), (124, 144108), (133, 144132), (156, 144216), (163, 144258), (176, 144300), (202, 144465), (203, 144468), (244, 144723), (252, 144762), (259, 144792), (271, 144855), (275, 144876), (276, 144885), (279, 144888), (286, 144921), (295, 144936), (334, 145071), (351, 145146), (359, 145203), (360, 145206),

Gene: Burwell21_30 Start: 26501, Stop: 27697, Start Num: 88

Candidate Starts for Burwell21_30:

(Start: 88 @26501 has 35 MA's), (105, 26585), (131, 26735), (147, 26789), (170, 26882), (185, 26930), (200, 27041), (203, 27062), (248, 27344), (251, 27365), (271, 27461), (283, 27506), (296,

27551), (304, 27575), (317, 27635),

Gene: BuzzLyseyear_33 Start: 27038, Stop: 28312, Start Num: 60

Candidate Starts for BuzzLyseyear_33:

(Start: 60 @27038 has 168 MA's), (93, 27158), (108, 27230), (122, 27347), (124, 27350), (146, 27428), (162, 27509), (221, 27551), (235, 27629), (261, 27755), (262, 27761), (263, 27764), (268, 27800), (272, 27830), (278, 27860), (284, 27875), (299, 27917), (307, 27953), (309, 27956), (321, 28007), (324, 28016), (353, 28130), (358, 28172), (361, 28181), (371, 28238), (373, 28241),

Gene: Bxz1_236 Start: 144036, Stop: 145466, Start Num: 58

Candidate Starts for Bxz1_236:

(Start: 58 @144036 has 170 MA's), (Start: 88 @144126 has 35 MA's), (104, 144189), (124, 144312), (133, 144336), (156, 144420), (163, 144462), (176, 144504), (202, 144669), (203, 144672), (244, 144927), (252, 144966), (259, 144996), (271, 145059), (275, 145080), (276, 145089), (279, 145092), (286, 145125), (295, 145140), (334, 145275), (351, 145350), (359, 145407), (360, 145410),

Gene: ByChance_30 Start: 26478, Stop: 27674, Start Num: 88

Candidate Starts for ByChance_30:

(Start: 88 @26478 has 35 MA's), (105, 26562), (131, 26712), (147, 26766), (170, 26859), (185, 26907), (200, 27018), (203, 27039), (248, 27321), (251, 27342), (271, 27438), (283, 27483), (296, 27528), (304, 27552), (317, 27612),

Gene: Byougenkin_30 Start: 26387, Stop: 27595, Start Num: 88

Candidate Starts for Byougenkin_30:

(Start: 88 @26387 has 35 MA's), (107, 26483), (110, 26507), (123, 26600), (125, 26603), (138, 26648), (168, 26777), (185, 26828), (200, 26939), (203, 26960), (248, 27242), (251, 27263), (271, 27359), (283, 27404), (296, 27449), (304, 27473), (306, 27485), (317, 27533),

Gene: CRB2_49 Start: 43040, Stop: 44572, Start Num: 67

Candidate Starts for CRB2_49:

(1, 42311), (11, 42686), (28, 42809), (Start: 67 @43040 has 4 MA's), (Start: 70 @43049 has 1 MA's), (Start: 88 @43112 has 35 MA's), (95, 43148), (98, 43160), (114, 43262), (120, 43334), (124, 43346), (194, 43676), (202, 43751), (210, 43832), (226, 43913), (229, 43928), (248, 44021), (256, 44072), (271, 44165), (300, 44246), (310, 44282), (318, 44321), (320, 44327), (344, 44414), (348, 44429), (354, 44456),

Gene: Cabrinians_30 Start: 26504, Stop: 27775, Start Num: 60

Candidate Starts for Cabrinians_30:

(Start: 60 @26504 has 168 MA's), (93, 26621), (108, 26693), (122, 26810), (124, 26813), (146, 26891), (162, 26972), (221, 27014), (235, 27092), (261, 27218), (278, 27323), (284, 27338), (299, 27380), (307, 27416), (309, 27419), (321, 27470), (324, 27479), (353, 27593), (358, 27635), (361, 27644), (371, 27701), (373, 27704),

Gene: Cactojaque_245 Start: 141650, Stop: 143080, Start Num: 58

Candidate Starts for Cactojaque_245:

(Start: 58 @141650 has 170 MA's), (Start: 88 @141740 has 35 MA's), (104, 141803), (124, 141926), (133, 141950), (156, 142034), (163, 142076), (176, 142118), (202, 142283), (203, 142286), (244, 142541), (252, 142580), (259, 142610), (271, 142673), (275, 142694), (276, 142703), (279, 142706), (286, 142739), (295, 142754), (334, 142889), (351, 142964), (359, 143021), (360, 143024),

Gene: Cali_240 Start: 142429, Stop: 143859, Start Num: 58

Candidate Starts for Cali_240:

(Start: 58 @142429 has 170 MA's), (Start: 88 @142519 has 35 MA's), (104, 142582), (124, 142705), (133, 142729), (156, 142813), (163, 142855), (176, 142897), (202, 143062), (203, 143065), (244, 143320), (252, 143359), (259, 143389), (271, 143452), (275, 143473), (276, 143482), (279, 143485), (286, 143518), (295, 143533), (334, 143668), (351, 143743), (359, 143800), (360, 143803),

Gene: Cane17_239 Start: 145840, Stop: 147270, Start Num: 58

Candidate Starts for Cane17_239:

(Start: 58 @145840 has 170 MA's), (Start: 88 @145930 has 35 MA's), (104, 145993), (124, 146116), (133, 146140), (156, 146224), (163, 146266), (176, 146308), (202, 146473), (203, 146476), (244, 146731), (252, 146770), (259, 146800), (271, 146863), (275, 146884), (276, 146893), (279, 146896), (286, 146929), (295, 146944), (334, 147079), (351, 147154), (360, 147214),

Gene: Capablanca_255 Start: 144683, Stop: 146113, Start Num: 58

Candidate Starts for Capablanca_255:

(Start: 58 @144683 has 170 MA's), (Start: 88 @144773 has 35 MA's), (104, 144836), (124, 144959), (133, 144983), (156, 145067), (163, 145109), (176, 145151), (202, 145316), (203, 145319), (244, 145574), (252, 145613), (259, 145643), (271, 145706), (275, 145727), (276, 145736), (279, 145739), (286, 145772), (295, 145787), (334, 145922), (351, 145997), (359, 146054), (360, 146057),

Gene: Caprice_51 Start: 30334, Stop: 31713, Start Num: 42

Candidate Starts for Caprice_51:

(Start: 42 @30334 has 16 MA's), (59, 30391), (71, 30427), (77, 30451), (81, 30463), (109, 30586), (112, 30628), (121, 30700), (132, 30724), (134, 30730), (156, 30811), (172, 30880), (173, 30883), (185, 30919), (189, 30955), (200, 31027), (202, 31045), (203, 31048), (218, 31165), (223, 31195), (248, 31327), (251, 31348), (259, 31381), (270, 31435), (271, 31441), (304, 31561), (311, 31591), (314, 31612), (323, 31642),

Gene: CaptainTrips_31 Start: 26707, Stop: 27915, Start Num: 88

Candidate Starts for CaptainTrips_31:

(32, 26455), (Start: 88 @26707 has 35 MA's), (107, 26803), (110, 26827), (123, 26920), (125, 26923), (138, 26968), (168, 27097), (185, 27148), (200, 27259), (203, 27280), (248, 27562), (251, 27583), (271, 27679), (283, 27724), (296, 27769), (304, 27793), (317, 27853),

Gene: Caravan_240 Start: 142733, Stop: 144163, Start Num: 58

Candidate Starts for Caravan_240:

(Start: 58 @142733 has 170 MA's), (Start: 88 @142823 has 35 MA's), (104, 142886), (124, 143009), (133, 143033), (156, 143117), (163, 143159), (176, 143201), (202, 143366), (203, 143369), (244, 143624), (252, 143663), (259, 143693), (271, 143756), (275, 143777), (276, 143786), (279, 143789), (286, 143822), (295, 143837), (334, 143972), (351, 144047), (359, 144104), (360, 144107),

Gene: Catdawg_66 Start: 42246, Stop: 43466, Start Num: 87

Candidate Starts for Catdawg_66:

(Start: 87 @42246 has 27 MA's), (94, 42282), (105, 42333), (106, 42339), (131, 42489), (147, 42543), (170, 42636), (185, 42684), (200, 42792), (203, 42813), (248, 43101), (271, 43218), (277, 43251), (283, 43263), (296, 43314), (304, 43338), (317, 43398), (331, 43443),

Gene: Catera_239 Start: 141172, Stop: 142602, Start Num: 58

Candidate Starts for Catera_239:

(Start: 58 @141172 has 170 MA's), (Start: 88 @141262 has 35 MA's), (104, 141325), (124, 141448), (133, 141472), (156, 141556), (163, 141598), (176, 141640), (202, 141805), (203, 141808), (244, 142063), (252, 142102), (259, 142132), (271, 142195), (275, 142216), (276, 142225), (279, 142228), (286, 142261), (295, 142276), (334, 142411), (351, 142486), (359, 142543), (360, 142546),

Gene: Cerasum_26 Start: 22498, Stop: 23733, Start Num: 60

Candidate Starts for Cerasum_26:

(Start: 60 @22498 has 168 MA's), (93, 22618), (108, 22690), (122, 22807), (124, 22810), (146, 22888), (162, 22969), (221, 23011), (235, 23089), (261, 23215), (262, 23221), (268, 23260), (278, 23320), (284, 23335), (299, 23377), (307, 23413), (309, 23416), (321, 23467), (324, 23476), (353, 23590), (373, 23701), (377, 23722),

Gene: Chargie21_248 Start: 140927, Stop: 142357, Start Num: 58

Candidate Starts for Chargie21_248:

(Start: 58 @140927 has 170 MA's), (Start: 88 @141017 has 35 MA's), (104, 141080), (124, 141203), (133, 141227), (156, 141311), (163, 141353), (176, 141395), (202, 141560), (203, 141563), (244, 141818), (252, 141857), (259, 141887), (271, 141950), (275, 141971), (276, 141980), (279, 141983), (286, 142016), (295, 142031), (334, 142166), (351, 142241), (359, 142298), (360, 142301),

Gene: CharlieB_245 Start: 142195, Stop: 143625, Start Num: 58

Candidate Starts for CharlieB_245:

(Start: 58 @142195 has 170 MA's), (Start: 88 @142285 has 35 MA's), (104, 142348), (124, 142471), (133, 142495), (156, 142579), (163, 142621), (176, 142663), (202, 142828), (203, 142831), (244, 143086), (252, 143125), (259, 143155), (271, 143218), (275, 143239), (276, 143248), (279, 143251), (286, 143284), (295, 143299), (334, 143434), (351, 143509), (360, 143569),

Gene: ChaylaJr_249 Start: 141869, Stop: 143299, Start Num: 58

Candidate Starts for ChaylaJr_249:

(Start: 58 @141869 has 170 MA's), (Start: 88 @141959 has 35 MA's), (104, 142022), (124, 142145), (133, 142169), (156, 142253), (163, 142295), (176, 142337), (202, 142502), (203, 142505), (244, 142760), (252, 142799), (259, 142829), (271, 142892), (275, 142913), (276, 142922), (279, 142925), (286, 142958), (295, 142973), (334, 143108), (351, 143183), (359, 143240), (360, 143243),

Gene: Che8_32 Start: 26683, Stop: 27957, Start Num: 60

Candidate Starts for Che8_32:

(Start: 60 @26683 has 168 MA's), (93, 26803), (108, 26875), (122, 26992), (124, 26995), (146, 27073), (162, 27154), (221, 27196), (235, 27274), (261, 27400), (262, 27406), (268, 27445), (284, 27520), (299, 27562), (307, 27598), (313, 27616), (321, 27652), (324, 27661), (353, 27775), (358, 27817), (361, 27826), (371, 27883), (373, 27886),

Gene: Chevrolet_30 Start: 26308, Stop: 27474, Start Num: 60

Candidate Starts for Chevrolet_30:

(Start: 60 @26308 has 168 MA's), (86, 26392), (113, 26542), (119, 26596), (154, 26737), (236, 26818), (261, 26944), (262, 26950), (268, 26989), (284, 27064), (299, 27106), (307, 27142), (309, 27145), (321, 27196), (324, 27205), (353, 27319),

Gene: ChickenPhender_246 Start: 140625, Stop: 142055, Start Num: 58

Candidate Starts for ChickenPhender_246:

(Start: 58 @140625 has 170 MA's), (Start: 88 @140715 has 35 MA's), (104, 140778), (124, 140901), (133, 140925), (156, 141009), (163, 141051), (176, 141093), (202, 141258), (203, 141261), (244, 141516), (252, 141555), (259, 141585), (271, 141648), (275, 141669), (276, 141678), (279, 141681), (286, 141714), (295, 141729), (334, 141864), (351, 141939), (359, 141996), (360, 141999),

Gene: Chomp_249 Start: 144061, Stop: 145491, Start Num: 58

Candidate Starts for Chomp_249:

(Start: 58 @144061 has 170 MA's), (Start: 88 @144151 has 35 MA's), (104, 144214), (124, 144337), (133, 144361), (156, 144445), (163, 144487), (176, 144529), (202, 144694), (203, 144697), (244, 144952), (252, 144991), (259, 145021), (271, 145084), (275, 145105), (276, 145114), (279, 145117),

(286, 145150), (295, 145165), (334, 145300), (351, 145375), (359, 145432), (360, 145435),

Gene: ChrisnMich_43 Start: 39525, Stop: 41261, Start Num: 50

Candidate Starts for ChrisnMich_43:

(Start: 50 @39525 has 25 MA's), (73, 39600), (80, 39618), (84, 39639), (89, 39654), (102, 39726), (115, 39819), (124, 39891), (133, 39915), (148, 40002), (152, 40017), (192, 40200), (202, 40281), (210, 40362), (214, 40386), (224, 40431), (246, 40542), (248, 40551), (250, 40560), (266, 40656), (271, 40695), (289, 40764), (302, 40788), (308, 40815), (314, 40845), (339, 40923), (342, 40947), (346, 40965), (347, 40968), (352, 40992), (357, 41037), (375, 41121),

Gene: Chuckly_30 Start: 26483, Stop: 27691, Start Num: 88

Candidate Starts for Chuckly_30:

(Start: 88 @26483 has 35 MA's), (107, 26579), (110, 26603), (123, 26696), (125, 26699), (138, 26744), (168, 26873), (185, 26924), (200, 27035), (203, 27056), (248, 27338), (251, 27359), (271, 27455), (283, 27500), (296, 27545), (304, 27569), (317, 27629),

Gene: CindyLou_251 Start: 144321, Stop: 145751, Start Num: 58

Candidate Starts for CindyLou_251:

(Start: 58 @144321 has 170 MA's), (Start: 88 @144411 has 35 MA's), (89, 144414), (104, 144474), (124, 144597), (133, 144621), (156, 144705), (163, 144747), (176, 144789), (202, 144954), (203, 144957), (244, 145212), (252, 145251), (259, 145281), (271, 145344), (275, 145365), (276, 145374), (279, 145377), (286, 145410), (295, 145425), (334, 145560), (351, 145635), (359, 145692), (360, 145695),

Gene: Clarkson_55 Start: 30703, Stop: 32082, Start Num: 42

Candidate Starts for Clarkson_55:

(Start: 42 @30703 has 16 MA's), (59, 30760), (71, 30796), (77, 30820), (81, 30832), (109, 30955), (112, 30997), (121, 31069), (132, 31093), (134, 31099), (156, 31180), (172, 31249), (173, 31252), (185, 31288), (189, 31324), (200, 31396), (202, 31414), (203, 31417), (218, 31534), (223, 31564), (248, 31696), (251, 31717), (259, 31750), (270, 31804), (271, 31810), (304, 31930), (311, 31960), (314, 31981), (323, 32011),

Gene: Clifton_24 Start: 22465, Stop: 23661, Start Num: 88

Candidate Starts for Clifton_24:

(29, 22195), (Start: 88 @22465 has 35 MA's), (105, 22549), (131, 22699), (147, 22753), (170, 22846), (185, 22894), (200, 23005), (203, 23026), (248, 23308), (251, 23329), (271, 23425), (283, 23470), (296, 23515), (304, 23539), (317, 23599),

Gene: Coco12_29 Start: 25845, Stop: 27582, Start Num: 60

Candidate Starts for Coco12_29:

(16, 25572), (22, 25593), (Start: 60 @25845 has 168 MA's), (86, 25929), (113, 26079), (119, 26133), (154, 26274), (160, 26307), (169, 26355), (182, 26454), (216, 26847), (247, 27000), (264, 27078), (273, 27141), (282, 27180), (319, 27312), (327, 27333), (336, 27369),

Gene: Colt_240 Start: 145032, Stop: 146462, Start Num: 58

Candidate Starts for Colt_240:

(Start: 58 @145032 has 170 MA's), (Start: 88 @145122 has 35 MA's), (104, 145185), (124, 145308), (133, 145332), (156, 145416), (163, 145458), (176, 145500), (202, 145665), (203, 145668), (244, 145923), (252, 145962), (259, 145992), (271, 146055), (275, 146076), (276, 146085), (279, 146088), (286, 146121), (295, 146136), (334, 146271), (351, 146346), (360, 146406),

Gene: Concombres_256 Start: 144663, Stop: 146096, Start Num: 57

Candidate Starts for Concombres_256:

(52, 144639), (57, 144663), (Start: 58 @144666 has 170 MA's), (Start: 88 @144756 has 35 MA's), (104, 144819), (124, 144942), (133, 144966), (156, 145050), (163, 145092), (176, 145134), (202, 145299), (203, 145302), (244, 145557), (252, 145596), (259, 145626), (271, 145689), (275, 145710), (276, 145719), (279, 145722), (286, 145755), (295, 145770), (334, 145905), (351, 145980), (359, 146037), (360, 146040),

Gene: Cooper_44 Start: 39744, Stop: 41456, Start Num: 50

Candidate Starts for Cooper_44:

(Start: 50 @39744 has 25 MA's), (80, 39837), (84, 39858), (89, 39873), (102, 39945), (115, 40038), (124, 40110), (133, 40134), (148, 40221), (152, 40236), (161, 40266), (183, 40356), (189, 40401), (192, 40419), (194, 40425), (202, 40500), (210, 40581), (214, 40605), (215, 40608), (246, 40761), (248, 40770), (250, 40779), (271, 40914), (289, 40983), (308, 41034), (314, 41064), (342, 41166), (346, 41184), (352, 41211), (375, 41340), (376, 41349), (382, 41394),

Gene: Corazon_52 Start: 30897, Stop: 32276, Start Num: 42

Candidate Starts for Corazon_52:

(Start: 42 @30897 has 16 MA's), (59, 30954), (71, 30990), (77, 31014), (81, 31026), (109, 31149), (112, 31191), (121, 31263), (132, 31287), (134, 31293), (156, 31374), (172, 31443), (173, 31446), (185, 31482), (189, 31518), (200, 31590), (202, 31608), (203, 31611), (218, 31728), (223, 31758), (248, 31890), (251, 31911), (259, 31944), (270, 31998), (271, 32004), (304, 32124), (311, 32154), (314, 32175), (323, 32205),

Gene: Corndog_69 Start: 43240, Stop: 44460, Start Num: 87

Candidate Starts for Corndog_69:

(Start: 87 @43240 has 27 MA's), (94, 43276), (105, 43327), (106, 43333), (107, 43336), (131, 43483), (147, 43537), (170, 43630), (185, 43678), (200, 43786), (203, 43807), (248, 44095), (271, 44212), (277, 44245), (283, 44257), (296, 44308), (304, 44332), (317, 44392), (331, 44437),

Gene: Cornie_30 Start: 26720, Stop: 28018, Start Num: 60

Candidate Starts for Cornie_30:

(Start: 60 @26720 has 168 MA's), (93, 26837), (108, 26909), (122, 27026), (124, 27029), (146, 27107), (162, 27188), (221, 27239), (251, 27416), (261, 27458), (263, 27467), (299, 27623), (353, 27836), (358, 27878), (361, 27887), (371, 27944), (373, 27947),

Gene: DLane_30 Start: 26332, Stop: 27486, Start Num: 60

Candidate Starts for DLane_30:

(16, 26059), (18, 26062), (22, 26080), (Start: 60 @26332 has 168 MA's), (86, 26416), (113, 26566), (119, 26620), (154, 26761), (236, 26842), (261, 26968), (262, 26974), (268, 27013), (278, 27073), (284, 27088), (299, 27130), (307, 27166), (309, 27169), (321, 27220), (324, 27229), (353, 27343), (373, 27454), (377, 27475),

Gene: DRBy19_30 Start: 26346, Stop: 27617, Start Num: 60

Candidate Starts for DRBy19_30:

(Start: 60 @26346 has 168 MA's), (93, 26463), (108, 26535), (122, 26652), (124, 26655), (146, 26733), (162, 26814), (221, 26856), (235, 26934), (261, 27060), (278, 27165), (284, 27180), (299, 27222), (307, 27258), (309, 27261), (321, 27312), (324, 27321), (353, 27435), (358, 27477), (361, 27486), (371, 27543), (373, 27546),

Gene: DTDevon_251 Start: 144700, Stop: 146130, Start Num: 58

Candidate Starts for DTDevon_251:

(Start: 58 @144700 has 170 MA's), (Start: 88 @144790 has 35 MA's), (104, 144853), (124, 144976), (133, 145000), (156, 145084), (163, 145126), (176, 145168), (202, 145333), (203, 145336), (244, 145591), (252, 145630), (259, 145660), (271, 145723), (275, 145744), (276, 145753), (279, 145756),

(286, 145789), (295, 145804), (334, 145939), (351, 146014), (359, 146071), (360, 146074),

Gene: DaWorst_32 Start: 26862, Stop: 28055, Start Num: 60

Candidate Starts for DaWorst_32:

(16, 26589), (23, 26610), (Start: 60 @26862 has 168 MA's), (86, 26946), (113, 27096), (119, 27150), (154, 27291), (236, 27372), (261, 27498), (262, 27504), (263, 27507), (268, 27543), (284, 27618), (299, 27660), (307, 27696), (324, 27759), (353, 27873), (358, 27915), (361, 27924), (371, 27981), (373, 27984),

Gene: DaddyRickover_30 Start: 26502, Stop: 27698, Start Num: 88

Candidate Starts for DaddyRickover_30:

(26, 26229), (27, 26232), (Start: 88 @26502 has 35 MA's), (105, 26586), (131, 26736), (147, 26790), (170, 26883), (185, 26931), (200, 27042), (203, 27063), (248, 27345), (251, 27366), (271, 27462), (283, 27507), (296, 27552), (304, 27576), (317, 27636),

Gene: Daenerys_30 Start: 26326, Stop: 27519, Start Num: 60

Candidate Starts for Daenerys_30:

(Start: 60 @26326 has 168 MA's), (86, 26410), (113, 26560), (119, 26614), (154, 26755), (236, 26836), (261, 26962), (262, 26968), (263, 26971), (284, 27082), (299, 27124), (307, 27160), (321, 27214), (324, 27223), (353, 27337), (358, 27379), (361, 27388), (371, 27445), (373, 27448),

Gene: Daffodil_256 Start: 142987, Stop: 144417, Start Num: 58

Candidate Starts for Daffodil_256:

(Start: 58 @142987 has 170 MA's), (Start: 88 @143077 has 35 MA's), (104, 143140), (124, 143263), (133, 143287), (156, 143371), (163, 143413), (176, 143455), (202, 143620), (203, 143623), (244, 143878), (252, 143917), (259, 143947), (271, 144010), (275, 144031), (276, 144040), (279, 144043), (286, 144076), (295, 144091), (334, 144226), (351, 144301), (359, 144358), (360, 144361),

Gene: Dandelion_256 Start: 145521, Stop: 146951, Start Num: 58

Candidate Starts for Dandelion_256:

(Start: 58 @145521 has 170 MA's), (Start: 88 @145611 has 35 MA's), (89, 145614), (104, 145674), (124, 145797), (133, 145821), (156, 145905), (163, 145947), (176, 145989), (202, 146154), (203, 146157), (244, 146412), (252, 146451), (259, 146481), (271, 146544), (275, 146565), (276, 146574), (279, 146577), (286, 146610), (295, 146625), (334, 146760), (351, 146835), (359, 146892), (360, 146895),

Gene: Dante_30 Start: 26366, Stop: 27637, Start Num: 60

Candidate Starts for Dante_30:

(Start: 60 @26366 has 168 MA's), (93, 26483), (108, 26555), (122, 26672), (124, 26675), (146, 26753), (162, 26834), (221, 26876), (235, 26954), (261, 27080), (262, 27086), (263, 27089), (284, 27200), (299, 27242), (309, 27281), (313, 27296), (321, 27332), (324, 27341), (353, 27455), (358, 27497), (371, 27563), (373, 27566),

Gene: Darko_250 Start: 142645, Stop: 144075, Start Num: 58

Candidate Starts for Darko_250:

(Start: 58 @142645 has 170 MA's), (Start: 88 @142735 has 35 MA's), (89, 142738), (104, 142798), (124, 142921), (133, 142945), (156, 143029), (163, 143071), (176, 143113), (202, 143278), (203, 143281), (244, 143536), (252, 143575), (259, 143605), (271, 143668), (275, 143689), (276, 143698), (279, 143701), (286, 143734), (295, 143749), (334, 143884), (351, 143959), (359, 144016), (360, 144019),

Gene: DeadP_30 Start: 26529, Stop: 27683, Start Num: 60

Candidate Starts for DeadP_30:

(16, 26256), (22, 26277), (Start: 60 @26529 has 168 MA's), (86, 26613), (113, 26763), (119, 26817), (154, 26958), (236, 27039), (261, 27165), (262, 27171), (268, 27210), (278, 27270), (284, 27285), (299, 27327), (307, 27363), (309, 27366), (321, 27417), (324, 27426), (353, 27540), (373, 27651), (377, 27672),

Gene: Deb65_30 Start: 26328, Stop: 27521, Start Num: 60

Candidate Starts for Deb65_30:

(23, 26076), (Start: 60 @26328 has 168 MA's), (86, 26412), (113, 26562), (119, 26616), (154, 26757), (236, 26838), (261, 26964), (268, 27009), (284, 27084), (299, 27126), (307, 27162), (309, 27165), (321, 27216), (324, 27225), (353, 27339), (358, 27381), (361, 27390), (371, 27447), (373, 27450),

Gene: Delilah_248 Start: 143080, Stop: 144510, Start Num: 58

Candidate Starts for Delilah_248:

(Start: 58 @143080 has 170 MA's), (Start: 88 @143170 has 35 MA's), (104, 143233), (124, 143356), (133, 143380), (156, 143464), (163, 143506), (176, 143548), (202, 143713), (203, 143716), (244, 143971), (252, 144010), (259, 144040), (271, 144103), (275, 144124), (276, 144133), (279, 144136), (286, 144169), (295, 144184), (334, 144319), (351, 144394), (359, 144451), (360, 144454),

Gene: Delylah_252 Start: 143357, Stop: 144787, Start Num: 58

Candidate Starts for Delylah_252:

(Start: 58 @143357 has 170 MA's), (Start: 88 @143447 has 35 MA's), (104, 143510), (124, 143633), (133, 143657), (156, 143741), (163, 143783), (176, 143825), (202, 143990), (203, 143993), (244, 144248), (252, 144287), (259, 144317), (271, 144380), (275, 144401), (276, 144410), (279, 144413), (286, 144446), (295, 144461), (334, 144596), (351, 144671), (359, 144728), (360, 144731),

Gene: Demodog_258 Start: 144673, Stop: 146106, Start Num: 57

Candidate Starts for Demodog_258:

(52, 144649), (57, 144673), (Start: 58 @144676 has 170 MA's), (Start: 88 @144766 has 35 MA's), (104, 144829), (124, 144952), (133, 144976), (156, 145060), (163, 145102), (176, 145144), (202, 145309), (203, 145312), (244, 145567), (252, 145606), (259, 145636), (271, 145699), (275, 145720), (276, 145729), (279, 145732), (286, 145765), (295, 145780), (334, 145915), (351, 145990), (360, 146050),

Gene: Demsculpinboyz_35 Start: 25454, Stop: 26752, Start Num: 60

Candidate Starts for Demsculpinboyz_35:

(Start: 60 @25454 has 168 MA's), (82, 25526), (93, 25574), (96, 25592), (108, 25646), (129, 25763), (130, 25766), (158, 25868), (167, 25925), (185, 25979), (195, 26042), (203, 26105), (204, 26108), (218, 26222), (222, 26234), (232, 26297), (248, 26393), (271, 26510), (277, 26543), (283, 26555), (312, 26660), (318, 26693), (331, 26732),

Gene: Derek_246 Start: 143338, Stop: 144768, Start Num: 58

Candidate Starts for Derek_246:

(Start: 58 @143338 has 170 MA's), (Start: 88 @143428 has 35 MA's), (104, 143491), (124, 143614), (133, 143638), (156, 143722), (163, 143764), (176, 143806), (202, 143971), (203, 143974), (244, 144229), (252, 144268), (259, 144298), (271, 144361), (275, 144382), (276, 144391), (279, 144394), (286, 144427), (295, 144442), (334, 144577), (351, 144652), (359, 144709), (360, 144712),

Gene: Dietrick_239 Start: 141201, Stop: 142631, Start Num: 58

Candidate Starts for Dietrick_239:

(Start: 58 @141201 has 170 MA's), (Start: 88 @141291 has 35 MA's), (104, 141354), (124, 141477), (133, 141501), (156, 141585), (163, 141627), (176, 141669), (202, 141834), (203, 141837), (244, 142092), (252, 142131), (259, 142161), (271, 142224), (275, 142245), (276, 142254), (279, 142257), (286, 142290), (295, 142305), (334, 142440), (351, 142515), (359, 142572), (360, 142575),

Gene: DillTech15_30 Start: 26411, Stop: 27607, Start Num: 88

Candidate Starts for DillTech15_30:

(Start: 88 @26411 has 35 MA's), (105, 26495), (131, 26645), (147, 26699), (170, 26792), (185, 26840), (200, 26951), (203, 26972), (248, 27254), (251, 27275), (271, 27371), (283, 27416), (296, 27461), (304, 27485), (317, 27545),

Gene: Diminimus_36 Start: 29798, Stop: 31165, Start Num: 72

Candidate Starts for Diminimus_36:

(Start: 72 @29798 has 14 MA's), (Start: 87 @29855 has 27 MA's), (92, 29882), (95, 29897), (103, 29918), (104, 29921), (124, 30059), (133, 30083), (153, 30161), (156, 30167), (157, 30170), (172, 30245), (196, 30377), (199, 30404), (201, 30413), (208, 30467), (212, 30494), (220, 30524), (227, 30578), (249, 30650), (291, 30836), (329, 30956), (334, 30977), (340, 30995), (341, 31010), (349, 31040), (354, 31070), (360, 31106), (361, 31109), (367, 31145),

Gene: DirtMcgirt_31 Start: 26149, Stop: 27342, Start Num: 60

Candidate Starts for DirtMcgirt_31:

(Start: 60 @26149 has 168 MA's), (86, 26233), (113, 26383), (119, 26437), (144, 26530), (154, 26578), (236, 26659), (261, 26785), (262, 26791), (263, 26794), (284, 26905), (299, 26947), (307, 26983), (313, 27001), (321, 27037), (324, 27046), (353, 27160), (358, 27202), (361, 27211), (371, 27268), (373, 27271),

Gene: DirtMonster_239 Start: 141933, Stop: 143363, Start Num: 58

Candidate Starts for DirtMonster_239:

(Start: 58 @141933 has 170 MA's), (Start: 88 @142023 has 35 MA's), (104, 142086), (124, 142209), (133, 142233), (156, 142317), (163, 142359), (176, 142401), (202, 142566), (203, 142569), (244, 142824), (252, 142863), (259, 142893), (271, 142956), (275, 142977), (276, 142986), (279, 142989), (286, 143022), (295, 143037), (334, 143172), (351, 143247), (359, 143304), (360, 143307),

Gene: Domi_244 Start: 142540, Stop: 143970, Start Num: 58

Candidate Starts for Domi_244:

(Start: 58 @142540 has 170 MA's), (Start: 88 @142630 has 35 MA's), (89, 142633), (104, 142693), (124, 142816), (133, 142840), (156, 142924), (163, 142966), (176, 143008), (202, 143173), (203, 143176), (244, 143431), (252, 143470), (259, 143500), (271, 143563), (275, 143584), (276, 143593), (279, 143596), (286, 143629), (295, 143644), (334, 143779), (351, 143854), (359, 143911), (360, 143914),

Gene: Donkeykong_30 Start: 26497, Stop: 27708, Start Num: 60

Candidate Starts for Donkeykong_30:

(Start: 60 @26497 has 168 MA's), (86, 26581), (113, 26731), (119, 26785), (144, 26878), (154, 26926), (236, 27007), (261, 27133), (262, 27139), (268, 27178), (278, 27238), (284, 27253), (299, 27295), (307, 27331), (309, 27334), (313, 27349), (321, 27385), (324, 27394), (353, 27508), (373, 27619),

Gene: Doomphist_30 Start: 26448, Stop: 27641, Start Num: 60

Candidate Starts for Doomphist_30:

(Start: 60 @26448 has 168 MA's), (86, 26532), (113, 26682), (119, 26736), (154, 26877), (236, 26958), (261, 27084), (262, 27090), (263, 27093), (284, 27204), (299, 27246), (307, 27282), (321, 27336), (324, 27345), (353, 27459), (358, 27501), (361, 27510), (371, 27567), (373, 27570),

Gene: Dorothy_30 Start: 26287, Stop: 27483, Start Num: 88

Candidate Starts for Dorothy_30:

(26, 26014), (27, 26017), (Start: 88 @26287 has 35 MA's), (105, 26371), (131, 26521), (147, 26575), (170, 26668), (185, 26716), (200, 26827), (203, 26848), (248, 27130), (251, 27151), (271, 27247), (283, 27292), (296, 27337), (304, 27361), (317, 27421),

Gene: DosHalletts_32 Start: 26602, Stop: 27903, Start Num: 60

Candidate Starts for DosHalletts_32:

(Start: 60 @26602 has 168 MA's), (93, 26722), (108, 26794), (122, 26911), (124, 26914), (146, 26992), (162, 27073), (221, 27124), (251, 27301), (261, 27343), (263, 27352), (289, 27490), (353, 27721), (358, 27763), (361, 27772), (371, 27829), (373, 27832),

Gene: DotProduct_30 Start: 26315, Stop: 27508, Start Num: 60

Candidate Starts for DotProduct_30:

(Start: 60 @26315 has 168 MA's), (86, 26399), (113, 26549), (119, 26603), (144, 26696), (154, 26744), (236, 26825), (261, 26951), (262, 26957), (263, 26960), (268, 26996), (284, 27071), (299, 27113), (307, 27149), (309, 27152), (313, 27167), (321, 27203), (324, 27212), (353, 27326), (358, 27368), (361, 27377), (371, 27434), (373, 27437),

Gene: DrPhinkDaddy_247 Start: 143765, Stop: 145195, Start Num: 58

Candidate Starts for DrPhinkDaddy_247:

(Start: 58 @143765 has 170 MA's), (Start: 88 @143855 has 35 MA's), (104, 143918), (124, 144041), (133, 144065), (156, 144149), (163, 144191), (176, 144233), (202, 144398), (203, 144401), (244, 144656), (252, 144695), (259, 144725), (271, 144788), (275, 144809), (276, 144818), (279, 144821), (286, 144854), (295, 144869), (334, 145004), (351, 145079), (359, 145136), (360, 145139),

Gene: Drago_31 Start: 26142, Stop: 27335, Start Num: 60

Candidate Starts for Drago_31:

(Start: 60 @26142 has 168 MA's), (86, 26226), (113, 26376), (119, 26430), (154, 26571), (236, 26652), (261, 26778), (262, 26784), (284, 26898), (299, 26940), (307, 26976), (313, 26994), (321, 27030), (324, 27039), (353, 27153), (358, 27195), (361, 27204), (371, 27261), (373, 27264),

Gene: Drazdys_247 Start: 143345, Stop: 144775, Start Num: 58

Candidate Starts for Drazdys_247:

(Start: 58 @143345 has 170 MA's), (Start: 88 @143435 has 35 MA's), (104, 143498), (124, 143621), (133, 143645), (156, 143729), (163, 143771), (176, 143813), (202, 143978), (203, 143981), (244, 144236), (252, 144275), (259, 144305), (271, 144368), (275, 144389), (276, 144398), (279, 144401), (286, 144434), (295, 144449), (334, 144584), (351, 144659), (359, 144716), (360, 144719),

Gene: Dulcita_36 Start: 29798, Stop: 31165, Start Num: 72

Candidate Starts for Dulcita_36:

(Start: 72 @29798 has 14 MA's), (Start: 87 @29855 has 27 MA's), (92, 29882), (95, 29897), (103, 29918), (104, 29921), (124, 30059), (133, 30083), (153, 30161), (156, 30167), (157, 30170), (172, 30245), (196, 30377), (199, 30404), (201, 30413), (208, 30467), (212, 30494), (220, 30524), (227, 30578), (249, 30650), (291, 30836), (329, 30956), (334, 30977), (340, 30995), (341, 31010), (349, 31040), (354, 31070), (360, 31106), (361, 31109), (367, 31145),

Gene: Dylan_66 Start: 42293, Stop: 43513, Start Num: 87

Candidate Starts for Dylan_66:

(Start: 87 @42293 has 27 MA's), (94, 42329), (105, 42380), (106, 42386), (107, 42389), (131, 42536), (147, 42590), (170, 42683), (185, 42731), (200, 42839), (203, 42860), (248, 43148), (271, 43265), (277, 43298), (283, 43310), (296, 43361), (304, 43385), (317, 43445), (331, 43490),

Gene: ET08_236 Start: 141669, Stop: 143099, Start Num: 58

Candidate Starts for ET08_236:

(47, 141627), (Start: 58 @141669 has 170 MA's), (Start: 88 @141759 has 35 MA's), (104, 141822), (124, 141945), (133, 141969), (156, 142053), (163, 142095), (176, 142137), (202, 142302), (203, 142305), (244, 142560), (252, 142599), (259, 142629), (271, 142692), (275, 142713), (276, 142722), (279, 142725), (286, 142758), (295, 142773), (334, 142908), (351, 142983), (360, 143043),

Gene: EasyJones_251 Start: 141721, Stop: 143151, Start Num: 58

Candidate Starts for EasyJones_251:

(Start: 58 @141721 has 170 MA's), (Start: 88 @141811 has 35 MA's), (104, 141874), (124, 141997), (133, 142021), (156, 142105), (163, 142147), (176, 142189), (202, 142354), (203, 142357), (244, 142612), (252, 142651), (259, 142681), (271, 142744), (275, 142765), (276, 142774), (279, 142777), (286, 142810), (295, 142825), (334, 142960), (351, 143035), (359, 143092), (360, 143095),

Gene: EggyFarm_258 Start: 144560, Stop: 145990, Start Num: 58

Candidate Starts for EggyFarm_258:

(Start: 58 @144560 has 170 MA's), (Start: 88 @144650 has 35 MA's), (104, 144713), (124, 144836), (133, 144860), (156, 144944), (163, 144986), (176, 145028), (202, 145193), (203, 145196), (244, 145451), (252, 145490), (259, 145520), (271, 145583), (275, 145604), (276, 145613), (279, 145616), (286, 145649), (295, 145664), (334, 145799), (351, 145874), (359, 145931), (360, 145934),

Gene: Eish_30 Start: 26467, Stop: 27633, Start Num: 60

Candidate Starts for Eish_30:

(16, 26194), (18, 26197), (Start: 60 @26467 has 168 MA's), (86, 26551), (113, 26701), (119, 26755), (154, 26896), (236, 26977), (261, 27103), (262, 27109), (268, 27148), (278, 27208), (284, 27223), (299, 27265), (307, 27301), (309, 27304), (321, 27355), (324, 27364), (353, 27478),

Gene: EleanorGeorge_30 Start: 26637, Stop: 27908, Start Num: 60

Candidate Starts for EleanorGeorge_30:

(14, 26364), (15, 26367), (Start: 60 @26637 has 168 MA's), (93, 26754), (129, 26943), (130, 26946), (149, 27024), (167, 27105), (185, 27156), (190, 27195), (195, 27219), (203, 27282), (204, 27285), (214, 27390), (222, 27411), (232, 27474), (237, 27504), (248, 27561), (271, 27678), (277, 27711),

Gene: EmToTheThree_251 Start: 143553, Stop: 144983, Start Num: 58

Candidate Starts for EmToTheThree_251:

(Start: 58 @143553 has 170 MA's), (Start: 88 @143643 has 35 MA's), (104, 143706), (124, 143829), (133, 143853), (156, 143937), (163, 143979), (176, 144021), (202, 144186), (203, 144189), (244, 144444), (252, 144483), (259, 144513), (271, 144576), (275, 144597), (276, 144606), (279, 144609), (286, 144642), (295, 144657), (334, 144792), (351, 144867), (359, 144924), (360, 144927),

Gene: Emma_32 Start: 26896, Stop: 28128, Start Num: 60

Candidate Starts for Emma_32:

(Start: 60 @26896 has 168 MA's), (93, 27013), (108, 27085), (122, 27202), (124, 27205), (146, 27283), (162, 27364), (221, 27406), (235, 27484), (261, 27610), (262, 27616), (263, 27619), (268, 27655), (284, 27730), (299, 27772), (309, 27811), (313, 27826), (321, 27862), (324, 27871), (353, 27985), (373, 28096), (377, 28117),

Gene: EmmaElysia_255 Start: 144216, Stop: 145646, Start Num: 58

Candidate Starts for EmmaElysia_255:

(Start: 58 @144216 has 170 MA's), (Start: 88 @144306 has 35 MA's), (104, 144369), (124, 144492), (133, 144516), (156, 144600), (163, 144642), (176, 144684), (202, 144849), (203, 144852), (244, 145107), (252, 145146), (259, 145176), (271, 145239), (275, 145260), (276, 145269), (279, 145272), (286, 145305), (295, 145320), (334, 145455), (351, 145530), (359, 145587), (360, 145590),

Gene: Empress_31 Start: 27662, Stop: 28933, Start Num: 60

Candidate Starts for Empress_31:

(Start: 60 @27662 has 168 MA's), (93, 27779), (108, 27851), (122, 27968), (124, 27971), (146, 28049), (162, 28130), (221, 28172), (235, 28250), (261, 28376), (262, 28382), (263, 28385), (284, 28496), (299, 28538), (309, 28577), (313, 28592), (321, 28628), (324, 28637), (353, 28751), (358, 28793), (371, 28859), (373, 28862),

Gene: Enby_31 Start: 26166, Stop: 27437, Start Num: 60

Candidate Starts for Enby_31:

(Start: 60 @26166 has 168 MA's), (93, 26283), (129, 26472), (130, 26475), (149, 26553), (167, 26634), (185, 26685), (190, 26724), (195, 26748), (203, 26811), (204, 26814), (214, 26919), (222, 26940), (232, 27003), (237, 27033), (248, 27090), (271, 27207), (277, 27240),

Gene: Epah_42 Start: 39523, Stop: 41259, Start Num: 50

Candidate Starts for Epah_42:

(Start: 50 @39523 has 25 MA's), (73, 39598), (80, 39616), (84, 39637), (89, 39652), (102, 39724), (115, 39817), (124, 39889), (133, 39913), (148, 40000), (152, 40015), (192, 40198), (202, 40279), (210, 40360), (214, 40384), (215, 40387), (224, 40429), (246, 40540), (248, 40549), (250, 40558), (266, 40654), (271, 40693), (289, 40762), (302, 40786), (308, 40813), (314, 40843), (339, 40921), (342, 40945), (346, 40963), (347, 40966), (352, 40990), (357, 41035), (375, 41119),

Gene: Eradicator_30 Start: 26355, Stop: 27626, Start Num: 60

Candidate Starts for Eradicator_30:

(Start: 60 @26355 has 168 MA's), (93, 26472), (108, 26544), (122, 26661), (124, 26664), (146, 26742), (162, 26823), (221, 26865), (235, 26943), (261, 27069), (262, 27075), (263, 27078), (284, 27189), (299, 27231), (309, 27270), (313, 27285), (321, 27321), (324, 27330), (353, 27444), (358, 27486), (361, 27495), (371, 27552), (373, 27555),

Gene: Erdmann_252 Start: 143521, Stop: 144951, Start Num: 58

Candidate Starts for Erdmann_252:

(Start: 58 @143521 has 170 MA's), (Start: 88 @143611 has 35 MA's), (104, 143674), (124, 143797), (133, 143821), (156, 143905), (163, 143947), (176, 143989), (202, 144154), (203, 144157), (244, 144412), (252, 144451), (259, 144481), (271, 144544), (275, 144565), (276, 144574), (279, 144577), (286, 144610), (295, 144625), (334, 144760), (351, 144835), (359, 144892), (360, 144895),

Gene: ErnieJ_244 Start: 140349, Stop: 141779, Start Num: 58

Candidate Starts for ErnieJ_244:

(Start: 58 @140349 has 170 MA's), (Start: 88 @140439 has 35 MA's), (104, 140502), (124, 140625), (133, 140649), (156, 140733), (163, 140775), (176, 140817), (202, 140982), (203, 140985), (244, 141240), (252, 141279), (259, 141309), (271, 141372), (275, 141393), (276, 141402), (279, 141405), (286, 141438), (295, 141453), (334, 141588), (351, 141663), (359, 141720), (360, 141723),

Gene: Essence_248 Start: 142557, Stop: 143987, Start Num: 58

Candidate Starts for Essence_248:

(Start: 58 @142557 has 170 MA's), (Start: 88 @142647 has 35 MA's), (104, 142710), (124, 142833), (133, 142857), (156, 142941), (163, 142983), (176, 143025), (202, 143190), (203, 143193), (244, 143448), (252, 143487), (259, 143517), (271, 143580), (275, 143601), (276, 143610), (279, 143613), (286, 143646), (295, 143661), (334, 143796), (351, 143871), (359, 143928), (360, 143931),

Gene: Estave1_28 Start: 25767, Stop: 27038, Start Num: 60

Candidate Starts for Estave1_28:

(Start: 60 @25767 has 168 MA's), (93, 25884), (108, 25956), (122, 26073), (124, 26076), (146, 26154), (162, 26235), (221, 26277), (235, 26355), (245, 26409), (261, 26481), (262, 26487), (263, 26490), (268, 26526), (284, 26601), (299, 26643), (307, 26679), (321, 26733), (324, 26742), (353,

26856), (358, 26898), (361, 26907), (371, 26964), (373, 26967),

Gene: Estes_41 Start: 31074, Stop: 32489, Start Num: 48

Candidate Starts for Estes_41:

(Start: 48 @31074 has 7 MA's), (61, 31128), (64, 31134), (75, 31164), (Start: 87 @31200 has 27 MA's), (124, 31401), (138, 31431), (143, 31449), (158, 31500), (159, 31515), (196, 31704), (199, 31731), (202, 31746), (212, 31821), (221, 31854), (227, 31905), (250, 31983), (291, 32160), (302, 32184), (303, 32187), (329, 32280), (334, 32301), (354, 32394), (365, 32457),

Gene: Ewok_249 Start: 143015, Stop: 144445, Start Num: 58

Candidate Starts for Ewok_249:

(Start: 58 @143015 has 170 MA's), (Start: 88 @143105 has 35 MA's), (104, 143168), (124, 143291), (133, 143315), (156, 143399), (163, 143441), (176, 143483), (202, 143648), (203, 143651), (244, 143906), (252, 143945), (259, 143975), (271, 144038), (275, 144059), (276, 144068), (279, 144071), (286, 144104), (295, 144119), (334, 144254), (351, 144329), (359, 144386), (360, 144389),

Gene: Familton_67 Start: 42203, Stop: 43423, Start Num: 87

Candidate Starts for Familton_67:

(45, 42050), (46, 42053), (49, 42065), (62, 42119), (63, 42122), (Start: 87 @42203 has 27 MA's), (94, 42239), (105, 42290), (106, 42296), (131, 42446), (147, 42500), (170, 42593), (185, 42641), (200, 42749), (203, 42770), (248, 43058), (271, 43175), (277, 43208), (283, 43220), (296, 43271), (304, 43295), (317, 43355), (331, 43400),

Gene: Fanaw_42 Start: 40220, Stop: 41956, Start Num: 50

Candidate Starts for Fanaw_42:

(Start: 50 @40220 has 25 MA's), (61, 40265), (73, 40295), (80, 40313), (84, 40334), (89, 40349), (102, 40421), (115, 40514), (124, 40586), (133, 40610), (148, 40697), (152, 40712), (194, 40901), (202, 40976), (210, 41057), (214, 41081), (215, 41084), (246, 41237), (248, 41246), (250, 41255), (266, 41351), (271, 41390), (289, 41459), (302, 41483), (308, 41510), (314, 41540), (339, 41618), (342, 41642), (346, 41660), (347, 41663), (352, 41687), (357, 41732), (375, 41816),

Gene: Fancypants_30 Start: 26335, Stop: 27528, Start Num: 60

Candidate Starts for Fancypants_30:

(23, 26083), (Start: 60 @26335 has 168 MA's), (86, 26419), (113, 26569), (119, 26623), (154, 26764), (236, 26845), (261, 26971), (262, 26977), (268, 27016), (272, 27046), (284, 27091), (299, 27133), (307, 27169), (309, 27172), (321, 27223), (324, 27232), (353, 27346), (358, 27388), (361, 27397), (371, 27454), (373, 27457),

Gene: Fastidio_32 Start: 26640, Stop: 27836, Start Num: 88

Candidate Starts for Fastidio_32:

(Start: 88 @26640 has 35 MA's), (105, 26724), (131, 26874), (147, 26928), (170, 27021), (185, 27069), (200, 27180), (203, 27201), (248, 27483), (251, 27504), (271, 27600), (283, 27645), (296, 27690), (304, 27714), (317, 27774),

Gene: FeliMaine_54 Start: 31002, Stop: 32324, Start Num: 59

Candidate Starts for FeliMaine_54:

(Start: 42 @30945 has 16 MA's), (59, 31002), (71, 31038), (77, 31062), (81, 31074), (109, 31197), (112, 31239), (121, 31311), (132, 31335), (134, 31341), (156, 31422), (172, 31491), (173, 31494), (185, 31530), (189, 31566), (200, 31638), (202, 31656), (203, 31659), (218, 31776), (223, 31806), (248, 31938), (251, 31959), (259, 31992), (270, 32046), (271, 32052), (304, 32172), (311, 32202), (314, 32223), (323, 32253),

Gene: Filuzino_30 Start: 26324, Stop: 27478, Start Num: 60

Candidate Starts for Filuzino_30:

(16, 26051), (18, 26054), (Start: 60 @26324 has 168 MA's), (86, 26408), (113, 26558), (119, 26612), (154, 26753), (236, 26834), (261, 26960), (262, 26966), (268, 27005), (278, 27065), (284, 27080), (299, 27122), (307, 27158), (309, 27161), (321, 27212), (324, 27221), (353, 27335), (373, 27446), (377, 27467),

Gene: Firecracker_67 Start: 42393, Stop: 43643, Start Num: 87

Candidate Starts for Firecracker_67:

(Start: 87 @42393 has 27 MA's), (94, 42429), (105, 42480), (106, 42486), (107, 42489), (131, 42636), (147, 42690), (170, 42783), (185, 42831), (200, 42939), (203, 42960), (248, 43248), (271, 43365), (277, 43398), (283, 43410), (296, 43461), (304, 43485), (317, 43545), (331, 43590),

Gene: Firehouse51_31 Start: 27046, Stop: 28314, Start Num: 60

Candidate Starts for Firehouse51_31:

(Start: 60 @27046 has 168 MA's), (93, 27163), (108, 27235), (129, 27352), (130, 27355), (149, 27433), (167, 27514), (185, 27565), (190, 27604), (195, 27628), (203, 27691), (204, 27694), (214, 27799), (222, 27820), (232, 27883), (237, 27913), (248, 27970), (271, 28087), (277, 28120),

Gene: Flabslab_245 Start: 139614, Stop: 141044, Start Num: 58

Candidate Starts for Flabslab_245:

(52, 139587), (Start: 58 @139614 has 170 MA's), (Start: 88 @139704 has 35 MA's), (104, 139767), (124, 139890), (133, 139914), (156, 139998), (163, 140040), (176, 140082), (202, 140247), (203, 140250), (244, 140505), (252, 140544), (259, 140574), (271, 140637), (275, 140658), (276, 140667), (279, 140670), (286, 140703), (295, 140718), (334, 140853), (351, 140928), (360, 140988),

Gene: Flathead_30 Start: 26362, Stop: 27528, Start Num: 60

Candidate Starts for Flathead_30:

(16, 26089), (18, 26092), (Start: 60 @26362 has 168 MA's), (86, 26446), (113, 26596), (119, 26650), (154, 26791), (236, 26872), (261, 26998), (262, 27004), (268, 27043), (278, 27103), (284, 27118), (299, 27160), (307, 27196), (309, 27199), (321, 27250), (324, 27259), (353, 27373), (373, 27484),

Gene: Florinda_30 Start: 26327, Stop: 27520, Start Num: 60

Candidate Starts for Florinda_30:

(Start: 60 @26327 has 168 MA's), (86, 26411), (113, 26561), (119, 26615), (154, 26756), (236, 26837), (261, 26963), (262, 26969), (263, 26972), (284, 27083), (299, 27125), (307, 27161), (313, 27179), (321, 27215), (324, 27224), (353, 27338), (358, 27380), (361, 27389), (371, 27446), (373, 27449),

Gene: Fludd_250 Start: 141433, Stop: 142863, Start Num: 58

Candidate Starts for Fludd_250:

(Start: 58 @141433 has 170 MA's), (Start: 88 @141523 has 35 MA's), (104, 141586), (124, 141709), (133, 141733), (156, 141817), (163, 141859), (176, 141901), (202, 142066), (203, 142069), (244, 142324), (252, 142363), (259, 142393), (271, 142456), (275, 142477), (276, 142486), (279, 142489), (286, 142522), (295, 142537), (334, 142672), (351, 142747), (359, 142804), (360, 142807),

Gene: Fortunato_44 Start: 40578, Stop: 42314, Start Num: 50

Candidate Starts for Fortunato_44:

(Start: 50 @40578 has 25 MA's), (73, 40653), (80, 40671), (84, 40692), (89, 40707), (102, 40779), (115, 40872), (124, 40944), (133, 40968), (148, 41055), (152, 41070), (192, 41253), (202, 41334), (210, 41415), (214, 41439), (215, 41442), (224, 41484), (246, 41595), (248, 41604), (250, 41613), (266, 41709), (271, 41748), (289, 41817), (302, 41841), (308, 41868), (314, 41898), (339, 41976), (342, 42000), (346, 42018), (347, 42021), (352, 42045), (357, 42090), (375, 42174),

Gene: FoulBall_66 Start: 42197, Stop: 43417, Start Num: 87

Candidate Starts for FoulBall_66:

(Start: 87 @42197 has 27 MA's), (94, 42233), (105, 42284), (106, 42290), (107, 42293), (131, 42440), (147, 42494), (170, 42587), (185, 42635), (200, 42743), (203, 42764), (248, 43052), (271, 43169), (277, 43202), (283, 43214), (296, 43265), (304, 43289), (317, 43349), (331, 43394),

Gene: FoxtrotP1_249 Start: 144107, Stop: 145537, Start Num: 58

Candidate Starts for FoxtrotP1_249:

(Start: 58 @144107 has 170 MA's), (Start: 88 @144197 has 35 MA's), (104, 144260), (124, 144383), (133, 144407), (156, 144491), (163, 144533), (176, 144575), (202, 144740), (203, 144743), (244, 144998), (252, 145037), (259, 145067), (271, 145130), (275, 145151), (276, 145160), (279, 145163), (286, 145196), (295, 145211), (334, 145346), (351, 145421), (359, 145478), (360, 145481),

Gene: Frankie_33 Start: 26909, Stop: 28665, Start Num: 48

Candidate Starts for Frankie_33:

(43, 26888), (Start: 48 @26909 has 7 MA's), (68, 26990), (76, 27029), (91, 27080), (99, 27122), (100, 27125), (108, 27170), (140, 27365), (142, 27374), (150, 27419), (164, 27497), (171, 27518), (179, 27563), (186, 27647), (193, 27704), (209, 27872), (230, 27992), (241, 28046), (257, 28133), (258, 28136), (260, 28139), (333, 28433), (345, 28487), (366, 28598),

Gene: FrayBell_253 Start: 141564, Stop: 142994, Start Num: 58

Candidate Starts for FrayBell_253:

(Start: 58 @141564 has 170 MA's), (Start: 88 @141654 has 35 MA's), (89, 141657), (104, 141717), (124, 141840), (133, 141864), (156, 141948), (163, 141990), (176, 142032), (202, 142197), (203, 142200), (244, 142455), (252, 142494), (259, 142524), (271, 142587), (275, 142608), (276, 142617), (279, 142620), (286, 142653), (295, 142668), (334, 142803), (351, 142878), (359, 142935), (360, 142938),

Gene: FreddyB_30 Start: 26513, Stop: 27784, Start Num: 60

Candidate Starts for FreddyB_30:

(Start: 60 @26513 has 168 MA's), (93, 26630), (108, 26702), (122, 26819), (124, 26822), (146, 26900), (162, 26981), (221, 27023), (235, 27101), (261, 27227), (278, 27332), (284, 27347), (299, 27389), (307, 27425), (309, 27428), (321, 27479), (324, 27488), (353, 27602), (358, 27644), (361, 27653), (371, 27710), (373, 27713),

Gene: Frederick_44 Start: 40560, Stop: 42290, Start Num: 50

Candidate Starts for Frederick_44:

(Start: 50 @40560 has 25 MA's), (73, 40635), (80, 40653), (84, 40674), (89, 40689), (102, 40761), (115, 40854), (124, 40914), (133, 40938), (148, 41025), (152, 41040), (192, 41223), (202, 41304), (210, 41385), (214, 41409), (215, 41412), (224, 41454), (246, 41565), (248, 41574), (250, 41583), (266, 41679), (271, 41718), (289, 41787), (302, 41811), (308, 41838), (314, 41868), (339, 41946), (342, 41970), (346, 41988), (347, 41991), (352, 42015), (357, 42060), (375, 42144),

Gene: Fruitloop_29 Start: 26518, Stop: 27672, Start Num: 60

Candidate Starts for Fruitloop_29:

(16, 26245), (18, 26248), (Start: 60 @26518 has 168 MA's), (86, 26602), (113, 26752), (119, 26806), (154, 26947), (236, 27028), (261, 27154), (262, 27160), (268, 27199), (278, 27259), (284, 27274), (299, 27316), (307, 27352), (309, 27355), (321, 27406), (324, 27415), (353, 27529), (373, 27640), (377, 27661),

Gene: FudgeTart_246 Start: 142611, Stop: 144041, Start Num: 58

Candidate Starts for FudgeTart_246:

(Start: 58 @142611 has 170 MA's), (Start: 88 @142701 has 35 MA's), (104, 142764), (124, 142887), (133, 142911), (156, 142995), (163, 143037), (176, 143079), (202, 143244), (203, 143247), (244, 143502), (252, 143541), (259, 143571), (271, 143634), (275, 143655), (276, 143664), (279, 143667), (286, 143700), (295, 143715), (334, 143850), (351, 143925), (359, 143982), (360, 143985),

Gene: GUmbie_30 Start: 26344, Stop: 27537, Start Num: 60

Candidate Starts for GUmbie_30:

(Start: 60 @26344 has 168 MA's), (86, 26428), (113, 26578), (119, 26632), (154, 26773), (236, 26854), (261, 26980), (262, 26986), (263, 26989), (268, 27025), (284, 27100), (299, 27142), (307, 27178), (324, 27241), (353, 27355), (358, 27397), (361, 27406), (371, 27463), (373, 27466),

Gene: Gabriel_253 Start: 141592, Stop: 143022, Start Num: 58

Candidate Starts for Gabriel_253:

(Start: 58 @141592 has 170 MA's), (Start: 88 @141682 has 35 MA's), (104, 141745), (124, 141868), (133, 141892), (156, 141976), (163, 142018), (176, 142060), (202, 142225), (203, 142228), (244, 142483), (252, 142522), (259, 142552), (271, 142615), (275, 142636), (276, 142645), (279, 142648), (286, 142681), (295, 142696), (334, 142831), (351, 142906), (359, 142963), (360, 142966),

Gene: Galactic_31 Start: 26523, Stop: 27770, Start Num: 60

Candidate Starts for Galactic_31:

(Start: 60 @26523 has 168 MA's), (93, 26643), (108, 26715), (122, 26832), (124, 26835), (146, 26913), (162, 26994), (221, 27036), (235, 27114), (261, 27240), (262, 27246), (268, 27285), (278, 27345), (284, 27360), (299, 27402), (307, 27438), (309, 27441), (321, 27492), (324, 27501), (353, 27615), (358, 27657), (361, 27666), (373, 27726),

Gene: Gamgam_252 Start: 141949, Stop: 143379, Start Num: 58

Candidate Starts for Gamgam_252:

(Start: 58 @141949 has 170 MA's), (Start: 88 @142039 has 35 MA's), (104, 142102), (124, 142225), (133, 142249), (156, 142333), (163, 142375), (176, 142417), (202, 142582), (203, 142585), (244, 142840), (252, 142879), (259, 142909), (271, 142972), (275, 142993), (276, 143002), (279, 143005), (286, 143038), (295, 143053), (334, 143188), (351, 143263), (359, 143320), (360, 143323),

Gene: Gandalph_31 Start: 26586, Stop: 27860, Start Num: 60

Candidate Starts for Gandalph_31:

(Start: 60 @26586 has 168 MA's), (93, 26706), (122, 26895), (124, 26898), (146, 26976), (162, 27057), (221, 27099), (235, 27177), (261, 27303), (262, 27309), (268, 27348), (278, 27408), (284, 27423), (297, 27459), (299, 27465), (307, 27501), (313, 27519), (321, 27555), (324, 27564), (353, 27678), (358, 27720), (361, 27729), (371, 27786), (373, 27789),

Gene: GardenSalsa_40 Start: 30898, Stop: 32313, Start Num: 48

Candidate Starts for GardenSalsa_40:

(Start: 48 @30898 has 7 MA's), (61, 30952), (64, 30958), (75, 30988), (Start: 87 @31024 has 27 MA's), (124, 31225), (138, 31255), (143, 31273), (158, 31324), (159, 31339), (177, 31411), (178, 31417), (196, 31528), (199, 31555), (202, 31570), (212, 31645), (221, 31678), (227, 31729), (250, 31807), (291, 31984), (302, 32008), (303, 32011), (329, 32104), (334, 32125), (341, 32158), (354, 32218), (365, 32281),

Gene: Gattaca_53 Start: 30124, Stop: 31503, Start Num: 42

Candidate Starts for Gattaca_53:

(Start: 42 @30124 has 16 MA's), (59, 30181), (71, 30217), (77, 30241), (81, 30253), (109, 30376), (112, 30418), (121, 30490), (132, 30514), (134, 30520), (156, 30601), (172, 30670), (173, 30673), (185, 30709), (189, 30745), (200, 30817), (202, 30835), (203, 30838), (218, 30955), (223, 30985), (248, 31117), (251, 31138), (259, 31171), (270, 31225), (271, 31231), (304, 31351), (311, 31381),

(314, 31402), (323, 31432),

Gene: GenevaB15_40 Start: 30943, Stop: 32358, Start Num: 48

Candidate Starts for GenevaB15_40:

(Start: 48 @30943 has 7 MA's), (61, 30997), (64, 31003), (75, 31033), (Start: 87 @31069 has 27 MA's), (124, 31270), (138, 31300), (143, 31318), (158, 31369), (159, 31384), (196, 31573), (199, 31600), (202, 31615), (212, 31690), (221, 31723), (227, 31774), (291, 32029), (302, 32053), (303, 32056), (329, 32149), (334, 32170), (341, 32203), (354, 32263), (365, 32326),

Gene: Geralt_30 Start: 26327, Stop: 27520, Start Num: 60

Candidate Starts for Geralt_30:

(23, 26075), (Start: 60 @26327 has 168 MA's), (86, 26411), (113, 26561), (119, 26615), (154, 26756), (236, 26837), (261, 26963), (268, 27008), (284, 27083), (299, 27125), (307, 27161), (309, 27164), (321, 27215), (324, 27224), (353, 27338), (358, 27380), (361, 27389), (371, 27446), (373, 27449),

Gene: Ghost_250 Start: 142573, Stop: 144003, Start Num: 58

Candidate Starts for Ghost_250:

(Start: 58 @142573 has 170 MA's), (Start: 88 @142663 has 35 MA's), (104, 142726), (124, 142849), (133, 142873), (156, 142957), (163, 142999), (176, 143041), (202, 143206), (203, 143209), (244, 143464), (252, 143503), (259, 143533), (271, 143596), (275, 143617), (276, 143626), (279, 143629), (286, 143662), (295, 143677), (334, 143812), (351, 143887), (359, 143944), (360, 143947),

Gene: GigiOuiOui_30 Start: 26456, Stop: 27649, Start Num: 60

Candidate Starts for GigiOuiOui_30:

(Start: 60 @26456 has 168 MA's), (86, 26540), (113, 26690), (119, 26744), (154, 26885), (236, 26966), (261, 27092), (262, 27098), (263, 27101), (268, 27137), (284, 27212), (299, 27254), (307, 27290), (324, 27353), (353, 27467), (358, 27509), (361, 27518), (371, 27575), (373, 27578),

Gene: GinPorsche_42 Start: 39523, Stop: 41259, Start Num: 50

Candidate Starts for GinPorsche_42:

(Start: 50 @39523 has 25 MA's), (73, 39598), (80, 39616), (84, 39637), (89, 39652), (102, 39724), (115, 39817), (124, 39889), (133, 39913), (148, 40000), (152, 40015), (192, 40198), (202, 40279), (210, 40360), (214, 40384), (215, 40387), (224, 40429), (246, 40540), (248, 40549), (250, 40558), (266, 40654), (271, 40693), (289, 40762), (302, 40786), (308, 40813), (314, 40843), (339, 40921), (342, 40945), (346, 40963), (347, 40966), (352, 40990), (357, 41035), (375, 41119),

Gene: Girafales_31 Start: 26135, Stop: 27328, Start Num: 60

Candidate Starts for Girafales_31:

(Start: 60 @26135 has 168 MA's), (86, 26219), (113, 26369), (119, 26423), (154, 26564), (236, 26645), (261, 26771), (262, 26777), (263, 26780), (284, 26891), (299, 26933), (307, 26969), (313, 26987), (321, 27023), (324, 27032), (353, 27146), (358, 27188), (361, 27197), (371, 27254), (373, 27257),

Gene: Girr_31 Start: 26444, Stop: 27691, Start Num: 60

Candidate Starts for Girr_31:

(Start: 60 @26444 has 168 MA's), (93, 26564), (108, 26636), (122, 26753), (124, 26756), (146, 26834), (162, 26915), (221, 26957), (235, 27035), (261, 27161), (268, 27206), (278, 27266), (284, 27281), (299, 27323), (307, 27359), (321, 27413), (324, 27422), (353, 27536), (373, 27647),

Gene: Gizmo_256 Start: 145438, Stop: 146868, Start Num: 58

Candidate Starts for Gizmo_256:

(Start: 58 @145438 has 170 MA's), (Start: 88 @145528 has 35 MA's), (104, 145591), (124, 145714), (133, 145738), (156, 145822), (163, 145864), (176, 145906), (202, 146071), (203, 146074), (244,

146329), (252, 146368), (259, 146398), (271, 146461), (275, 146482), (276, 146491), (279, 146494), (286, 146527), (295, 146542), (334, 146677), (351, 146752), (359, 146809), (360, 146812),

Gene: Glaske16_36 Start: 29798, Stop: 31165, Start Num: 72

Candidate Starts for Glaske16_36:

(Start: 72 @29798 has 14 MA's), (Start: 87 @29855 has 27 MA's), (92, 29882), (95, 29897), (103, 29918), (104, 29921), (124, 30059), (133, 30083), (153, 30161), (156, 30167), (157, 30170), (172, 30245), (196, 30377), (199, 30404), (201, 30413), (208, 30467), (212, 30494), (220, 30524), (227, 30578), (249, 30650), (291, 30836), (329, 30956), (334, 30977), (340, 30995), (341, 31010), (349, 31040), (354, 31070), (360, 31106), (361, 31109), (367, 31145),

Gene: Gorge_30 Start: 26480, Stop: 27751, Start Num: 60

Candidate Starts for Gorge_30:

(Start: 60 @26480 has 168 MA's), (93, 26597), (108, 26669), (122, 26786), (124, 26789), (146, 26867), (162, 26948), (221, 26990), (235, 27068), (261, 27194), (278, 27299), (284, 27314), (299, 27356), (307, 27392), (309, 27395), (321, 27446), (324, 27455), (353, 27569), (358, 27611), (361, 27620), (371, 27677), (373, 27680),

Gene: Grasshills_257 Start: 144559, Stop: 145989, Start Num: 58

Candidate Starts for Grasshills_257:

(Start: 58 @144559 has 170 MA's), (Start: 88 @144649 has 35 MA's), (104, 144712), (124, 144835), (133, 144859), (156, 144943), (163, 144985), (176, 145027), (202, 145192), (203, 145195), (244, 145450), (252, 145489), (259, 145519), (271, 145582), (275, 145603), (276, 145612), (279, 145615), (286, 145648), (295, 145663), (334, 145798), (351, 145873), (359, 145930), (360, 145933),

Gene: Grungle_232 Start: 139838, Stop: 141268, Start Num: 58

Candidate Starts for Grungle_232:

(Start: 58 @139838 has 170 MA's), (Start: 88 @139928 has 35 MA's), (104, 139991), (124, 140114), (133, 140138), (156, 140222), (163, 140264), (176, 140306), (202, 140471), (203, 140474), (244, 140729), (252, 140768), (259, 140798), (271, 140861), (275, 140882), (276, 140891), (279, 140894), (286, 140927), (295, 140942), (334, 141077), (351, 141152), (359, 141209), (360, 141212),

Gene: Guppsters_32 Start: 26753, Stop: 28045, Start Num: 60

Candidate Starts for Guppsters_32:

(Start: 60 @26753 has 168 MA's), (93, 26873), (108, 26945), (122, 27062), (124, 27065), (139, 27119), (146, 27143), (162, 27224), (221, 27266), (235, 27344), (261, 27470), (262, 27476), (268, 27515), (278, 27575), (284, 27590), (299, 27632), (309, 27671), (313, 27686), (321, 27722), (324, 27731), (353, 27845), (373, 27956),

Gene: Guwapp_246 Start: 141407, Stop: 142837, Start Num: 58

Candidate Starts for Guwapp_246:

(Start: 58 @141407 has 170 MA's), (Start: 88 @141497 has 35 MA's), (89, 141500), (104, 141560), (124, 141683), (133, 141707), (156, 141791), (163, 141833), (176, 141875), (202, 142040), (203, 142043), (244, 142298), (252, 142337), (259, 142367), (271, 142430), (275, 142451), (276, 142460), (279, 142463), (286, 142496), (295, 142511), (334, 142646), (351, 142721), (359, 142778), (360, 142781),

Gene: Hades_31 Start: 26579, Stop: 27853, Start Num: 60

Candidate Starts for Hades_31:

(5, 26147), (6, 26150), (19, 26303), (Start: 60 @26579 has 168 MA's), (93, 26699), (108, 26771), (122, 26888), (124, 26891), (146, 26969), (162, 27050), (221, 27092), (235, 27170), (261, 27296), (262, 27302), (263, 27305), (284, 27416), (299, 27458), (307, 27494), (313, 27512), (321, 27548), (324, 27557), (353, 27671), (358, 27713), (361, 27722), (371, 27779), (373, 27782),

Gene: Halldule_242 Start: 141020, Stop: 142450, Start Num: 58

Candidate Starts for Halldule_242:

(Start: 58 @141020 has 170 MA's), (Start: 88 @141110 has 35 MA's), (104, 141173), (124, 141296), (133, 141320), (156, 141404), (163, 141446), (176, 141488), (202, 141653), (203, 141656), (244, 141911), (252, 141950), (259, 141980), (271, 142043), (275, 142064), (276, 142073), (279, 142076), (286, 142109), (295, 142124), (334, 142259), (351, 142334), (359, 142391), (360, 142394),

Gene: Hally898_42 Start: 39535, Stop: 41271, Start Num: 50

Candidate Starts for Hally898_42:

(Start: 50 @39535 has 25 MA's), (73, 39610), (80, 39628), (84, 39649), (89, 39664), (102, 39736), (115, 39829), (124, 39901), (133, 39925), (148, 40012), (152, 40027), (192, 40210), (202, 40291), (210, 40372), (214, 40396), (215, 40399), (224, 40441), (246, 40552), (248, 40561), (250, 40570), (266, 40666), (271, 40705), (289, 40774), (302, 40798), (308, 40825), (314, 40855), (339, 40933), (342, 40957), (346, 40975), (347, 40978), (352, 41002), (357, 41047), (375, 41131),

Gene: Hamulus_30 Start: 26480, Stop: 27646, Start Num: 60

Candidate Starts for Hamulus_30:

(8, 26087), (Start: 60 @26480 has 168 MA's), (86, 26564), (113, 26714), (119, 26768), (154, 26909), (236, 26990), (261, 27116), (262, 27122), (263, 27125), (268, 27161), (272, 27191), (284, 27236), (299, 27278), (307, 27314), (309, 27317), (321, 27368), (324, 27377), (353, 27491), (373, 27602),

Gene: Hangman_43 Start: 40576, Stop: 42312, Start Num: 50

Candidate Starts for Hangman_43:

(Start: 50 @40576 has 25 MA's), (73, 40651), (80, 40669), (84, 40690), (89, 40705), (102, 40777), (115, 40870), (124, 40942), (133, 40966), (148, 41053), (152, 41068), (194, 41257), (202, 41332), (210, 41413), (214, 41437), (215, 41440), (224, 41482), (246, 41593), (248, 41602), (250, 41611), (266, 41707), (271, 41746), (289, 41815), (302, 41839), (308, 41866), (314, 41896), (339, 41974), (342, 41998), (346, 42016), (347, 42019), (352, 42043), (357, 42088), (375, 42172),

Gene: Harley_30 Start: 26264, Stop: 27457, Start Num: 60

Candidate Starts for Harley_30:

(Start: 60 @26264 has 168 MA's), (86, 26348), (113, 26498), (119, 26552), (154, 26693), (236, 26774), (261, 26900), (262, 26906), (268, 26945), (284, 27020), (299, 27062), (307, 27098), (309, 27101), (321, 27152), (324, 27161), (353, 27275), (358, 27317), (361, 27326), (371, 27383), (373, 27386),

Gene: Heath_42 Start: 40183, Stop: 41907, Start Num: 50

Candidate Starts for Heath_42:

(Start: 50 @40183 has 25 MA's), (73, 40258), (80, 40276), (84, 40297), (89, 40312), (102, 40384), (115, 40477), (124, 40537), (133, 40561), (148, 40648), (152, 40663), (202, 40927), (210, 41008), (214, 41032), (215, 41035), (224, 41077), (246, 41188), (248, 41197), (250, 41206), (266, 41302), (271, 41341), (289, 41410), (302, 41434), (308, 41461), (314, 41491), (339, 41569), (342, 41593), (346, 41611), (347, 41614), (352, 41638), (357, 41683), (375, 41767),

Gene: Hlubikazi_30 Start: 26587, Stop: 27753, Start Num: 60

Candidate Starts for Hlubikazi_30:

(16, 26314), (18, 26317), (Start: 60 @26587 has 168 MA's), (86, 26671), (113, 26821), (119, 26875), (154, 27016), (236, 27097), (261, 27223), (262, 27229), (268, 27268), (284, 27343), (299, 27385), (307, 27421), (313, 27439), (321, 27475), (324, 27484), (353, 27598),

Gene: Huphlepuuff_56 Start: 30508, Stop: 31887, Start Num: 42

Candidate Starts for Huphlepuuff_56:

(Start: 42 @30508 has 16 MA's), (59, 30565), (71, 30601), (77, 30625), (81, 30637), (109, 30760), (112, 30802), (121, 30874), (132, 30898), (134, 30904), (156, 30985), (172, 31054), (173, 31057), (185, 31093), (189, 31129), (200, 31201), (202, 31219), (203, 31222), (218, 31339), (223, 31369), (248, 31501), (251, 31522), (259, 31555), (270, 31609), (271, 31615), (304, 31735), (311, 31765), (314, 31786), (323, 31816),

Gene: HyRo_235 Start: 141924, Stop: 143354, Start Num: 58

Candidate Starts for HyRo_235:

(Start: 58 @141924 has 170 MA's), (Start: 88 @142014 has 35 MA's), (104, 142077), (124, 142200), (133, 142224), (156, 142308), (163, 142350), (176, 142392), (202, 142557), (203, 142560), (244, 142815), (252, 142854), (259, 142884), (271, 142947), (275, 142968), (276, 142977), (279, 142980), (286, 143013), (295, 143028), (334, 143163), (351, 143238), (360, 143298),

Gene: Hydro_43 Start: 40593, Stop: 42329, Start Num: 50

Candidate Starts for Hydro_43:

(Start: 50 @40593 has 25 MA's), (73, 40668), (80, 40686), (84, 40707), (89, 40722), (102, 40794), (115, 40887), (124, 40959), (133, 40983), (148, 41070), (152, 41085), (194, 41274), (202, 41349), (210, 41430), (214, 41454), (215, 41457), (246, 41610), (248, 41619), (250, 41628), (266, 41724), (271, 41763), (289, 41832), (302, 41856), (308, 41883), (314, 41913), (339, 41991), (342, 42015), (346, 42033), (347, 42036), (357, 42105), (375, 42189),

Gene: I3_260 Start: 143715, Stop: 145145, Start Num: 58

Candidate Starts for I3_260:

(Start: 58 @143715 has 170 MA's), (Start: 88 @143805 has 35 MA's), (104, 143868), (124, 143991), (133, 144015), (156, 144099), (163, 144141), (176, 144183), (202, 144348), (203, 144351), (244, 144606), (252, 144645), (259, 144675), (271, 144738), (275, 144759), (276, 144768), (279, 144771), (286, 144804), (295, 144819), (334, 144954), (351, 145029), (359, 145086), (360, 145089),

Gene: IMpilo_29 Start: 26117, Stop: 27328, Start Num: 88

Candidate Starts for IMpilo_29:

(Start: 88 @26117 has 35 MA's), (107, 26213), (110, 26237), (123, 26330), (125, 26333), (138, 26378), (168, 26507), (185, 26558), (200, 26669), (203, 26690), (248, 26972), (251, 26993), (271, 27089), (283, 27134), (296, 27182), (318, 27272),

Gene: IPhane7_35 Start: 29799, Stop: 31166, Start Num: 72

Candidate Starts for IPhane7_35:

(Start: 72 @29799 has 14 MA's), (Start: 87 @29856 has 27 MA's), (92, 29883), (104, 29922), (124, 30060), (133, 30084), (153, 30162), (156, 30168), (157, 30171), (172, 30246), (196, 30378), (199, 30405), (201, 30414), (208, 30468), (212, 30495), (220, 30525), (227, 30579), (249, 30651), (291, 30837), (329, 30957), (334, 30978), (340, 30996), (341, 31011), (349, 31041), (354, 31071), (360, 31107), (361, 31110), (367, 31146),

Gene: IbOuu_32 Start: 26343, Stop: 27509, Start Num: 60

Candidate Starts for IbOuu_32:

(Start: 60 @26343 has 168 MA's), (86, 26427), (113, 26577), (119, 26631), (154, 26772), (236, 26853), (261, 26979), (262, 26985), (268, 27024), (278, 27084), (284, 27099), (299, 27141), (307, 27177), (309, 27180), (313, 27195), (321, 27231), (324, 27240), (353, 27354), (373, 27465),

Gene: Ibhubesi_30 Start: 26271, Stop: 27464, Start Num: 60

Candidate Starts for Ibhubesi_30:

(Start: 60 @26271 has 168 MA's), (86, 26355), (113, 26505), (119, 26559), (154, 26700), (236, 26781), (261, 26907), (262, 26913), (268, 26952), (284, 27027), (299, 27069), (307, 27105), (309, 27108), (321, 27159), (324, 27168), (353, 27282), (358, 27324), (361, 27333), (371, 27390), (373,

27393),

Gene: Idergollasper_66 Start: 42197, Stop: 43417, Start Num: 87

Candidate Starts for Idergollasper_66:

(Start: 87 @42197 has 27 MA's), (94, 42233), (105, 42284), (106, 42290), (131, 42440), (147, 42494), (170, 42587), (185, 42635), (200, 42743), (203, 42764), (248, 43052), (271, 43169), (277, 43202), (283, 43214), (296, 43265), (304, 43289), (317, 43349), (331, 43394),

Gene: IkeLoa_244 Start: 142305, Stop: 143735, Start Num: 58

Candidate Starts for IkeLoa_244:

(Start: 58 @142305 has 170 MA's), (Start: 88 @142395 has 35 MA's), (89, 142398), (104, 142458), (124, 142581), (133, 142605), (156, 142689), (163, 142731), (176, 142773), (202, 142938), (203, 142941), (244, 143196), (252, 143235), (259, 143265), (271, 143328), (275, 143349), (276, 143358), (279, 143361), (286, 143394), (295, 143409), (334, 143544), (351, 143619), (359, 143676), (360, 143679),

Gene: Indlovu_45 Start: 39904, Stop: 41499, Start Num: 70

Candidate Starts for Indlovu_45:

(55, 39856), (Start: 70 @39904 has 1 MA's), (95, 40009), (98, 40021), (117, 40162), (120, 40201), (124, 40213), (145, 40288), (189, 40504), (192, 40522), (202, 40588), (210, 40669), (214, 40693), (246, 40837), (248, 40846), (271, 40987), (289, 41074), (303, 41107), (308, 41134), (328, 41200), (347, 41284),

Gene: InigoMontoya_254 Start: 142623, Stop: 144053, Start Num: 58

Candidate Starts for InigoMontoya_254:

(Start: 58 @142623 has 170 MA's), (Start: 88 @142713 has 35 MA's), (104, 142776), (124, 142899), (133, 142923), (156, 143007), (163, 143049), (176, 143091), (202, 143256), (203, 143259), (244, 143514), (252, 143553), (259, 143583), (271, 143646), (275, 143667), (276, 143676), (279, 143679), (286, 143712), (295, 143727), (334, 143862), (351, 143937), (359, 143994), (360, 143997),

Gene: InterFolia_252 Start: 143369, Stop: 144799, Start Num: 58

Candidate Starts for InterFolia_252:

(Start: 58 @143369 has 170 MA's), (Start: 88 @143459 has 35 MA's), (89, 143462), (104, 143522), (124, 143645), (133, 143669), (156, 143753), (163, 143795), (176, 143837), (202, 144002), (203, 144005), (244, 144260), (252, 144299), (259, 144329), (271, 144392), (275, 144413), (276, 144422), (279, 144425), (286, 144458), (295, 144473), (334, 144608), (351, 144683), (359, 144740), (360, 144743),

Gene: Iota_247 Start: 142335, Stop: 143765, Start Num: 58

Candidate Starts for Iota_247:

(Start: 58 @142335 has 170 MA's), (Start: 88 @142425 has 35 MA's), (104, 142488), (124, 142611), (133, 142635), (156, 142719), (163, 142761), (176, 142803), (202, 142968), (203, 142971), (244, 143226), (252, 143265), (259, 143295), (271, 143358), (275, 143379), (276, 143388), (279, 143391), (286, 143424), (295, 143439), (334, 143574), (351, 143649), (359, 143706), (360, 143709),

Gene: IrishSherpFalk_32 Start: 27838, Stop: 29112, Start Num: 60

Candidate Starts for IrishSherpFalk_32:

(Start: 60 @27838 has 168 MA's), (93, 27958), (122, 28147), (124, 28150), (146, 28228), (162, 28309), (221, 28351), (235, 28429), (261, 28555), (262, 28561), (278, 28660), (284, 28675), (299, 28717), (307, 28753), (313, 28771), (321, 28807), (324, 28816), (353, 28930), (358, 28972), (361, 28981), (371, 29038), (373, 29041),

Gene: Issimir_244 Start: 142710, Stop: 144140, Start Num: 58

Candidate Starts for Issimir_244:

(Start: 58 @142710 has 170 MA's), (Start: 88 @142800 has 35 MA's), (104, 142863), (124, 142986), (133, 143010), (156, 143094), (163, 143136), (176, 143178), (202, 143343), (203, 143346), (244, 143601), (252, 143640), (259, 143670), (271, 143733), (275, 143754), (276, 143763), (279, 143766), (286, 143799), (295, 143814), (334, 143949), (351, 144024), (360, 144084),

Gene: Izajani_246 Start: 143155, Stop: 144585, Start Num: 58

Candidate Starts for Izajani_246:

(Start: 58 @143155 has 170 MA's), (Start: 88 @143245 has 35 MA's), (104, 143308), (124, 143431), (133, 143455), (156, 143539), (163, 143581), (176, 143623), (202, 143788), (203, 143791), (244, 144046), (252, 144085), (259, 144115), (271, 144178), (275, 144199), (276, 144208), (279, 144211), (286, 144244), (295, 144259), (334, 144394), (351, 144469), (359, 144526), (360, 144529),

Gene: JAMaL_43 Start: 40735, Stop: 42471, Start Num: 50

Candidate Starts for JAMaL_43:

(Start: 50 @40735 has 25 MA's), (73, 40810), (80, 40828), (84, 40849), (89, 40864), (102, 40936), (115, 41029), (124, 41101), (133, 41125), (152, 41227), (194, 41416), (202, 41491), (210, 41572), (214, 41596), (215, 41599), (224, 41641), (246, 41752), (248, 41761), (250, 41770), (266, 41866), (271, 41905), (289, 41974), (302, 41998), (308, 42025), (314, 42055), (339, 42133), (342, 42157), (346, 42175), (347, 42178), (352, 42202), (357, 42247), (375, 42331),

Gene: JPickles_248 Start: 141760, Stop: 143190, Start Num: 58

Candidate Starts for JPickles_248:

(Start: 58 @141760 has 170 MA's), (Start: 88 @141850 has 35 MA's), (104, 141913), (124, 142036), (133, 142060), (156, 142144), (163, 142186), (176, 142228), (202, 142393), (203, 142396), (244, 142651), (252, 142690), (259, 142720), (271, 142783), (275, 142804), (276, 142813), (279, 142816), (286, 142849), (295, 142864), (334, 142999), (351, 143074), (359, 143131), (360, 143134),

Gene: Jabbawokkie_38 Start: 26902, Stop: 28200, Start Num: 60

Candidate Starts for Jabbawokkie_38:

(Start: 60 @26902 has 168 MA's), (82, 26974), (93, 27022), (96, 27040), (108, 27094), (129, 27211), (130, 27214), (158, 27316), (167, 27373), (185, 27427), (195, 27490), (203, 27553), (204, 27556), (218, 27670), (222, 27682), (232, 27745), (248, 27841), (271, 27958), (277, 27991), (283, 28003), (312, 28108), (318, 28141), (331, 28180),

Gene: JaguarMi_43 Start: 40036, Stop: 41772, Start Num: 50

Candidate Starts for JaguarMi_43:

(Start: 50 @40036 has 25 MA's), (61, 40081), (73, 40111), (80, 40129), (84, 40150), (89, 40165), (102, 40237), (115, 40330), (124, 40402), (133, 40426), (148, 40513), (152, 40528), (183, 40648), (192, 40711), (194, 40717), (202, 40792), (210, 40873), (214, 40897), (215, 40900), (246, 41053), (248, 41062), (250, 41071), (271, 41206), (289, 41275), (301, 41293), (308, 41326), (314, 41356), (339, 41434), (342, 41458), (346, 41476), (352, 41503), (357, 41548), (368, 41602), (375, 41632),

Gene: JalFarm20_32 Start: 26866, Stop: 28603, Start Num: 60

Candidate Starts for JalFarm20_32:

(16, 26593), (22, 26614), (Start: 60 @26866 has 168 MA's), (86, 26950), (113, 27100), (119, 27154), (154, 27295), (160, 27328), (169, 27376), (182, 27475), (216, 27868), (247, 28021), (264, 28099), (273, 28162), (282, 28201), (319, 28333), (327, 28354), (336, 28390),

Gene: James_30 Start: 26476, Stop: 27711, Start Num: 60

Candidate Starts for James_30:

(Start: 60 @26476 has 168 MA's), (93, 26593), (108, 26665), (122, 26782), (124, 26785), (146, 26863), (162, 26944), (221, 26986), (235, 27064), (261, 27190), (284, 27310), (299, 27352), (307,

27388), (309, 27391), (321, 27442), (324, 27451), (353, 27565),

Gene: JangDynasty_66 Start: 42283, Stop: 43503, Start Num: 87

Candidate Starts for JangDynasty_66:

(Start: 87 @42283 has 27 MA's), (94, 42319), (105, 42370), (106, 42376), (131, 42526), (147, 42580), (170, 42673), (185, 42721), (200, 42829), (203, 42850), (248, 43138), (271, 43255), (277, 43288), (283, 43300), (296, 43351), (304, 43375), (317, 43435), (331, 43480),

Gene: Janiyra_254 Start: 143297, Stop: 144727, Start Num: 58

Candidate Starts for Janiyra_254:

(Start: 58 @143297 has 170 MA's), (Start: 88 @143387 has 35 MA's), (104, 143450), (124, 143573), (133, 143597), (156, 143681), (163, 143723), (176, 143765), (202, 143930), (203, 143933), (244, 144188), (252, 144227), (259, 144257), (271, 144320), (275, 144341), (276, 144350), (279, 144353), (286, 144386), (295, 144401), (334, 144536), (351, 144611), (359, 144668), (360, 144671),

Gene: Jacob_30 Start: 26553, Stop: 27749, Start Num: 88

Candidate Starts for Jacob_30:

(Start: 88 @26553 has 35 MA's), (105, 26637), (131, 26787), (147, 26841), (170, 26934), (185, 26982), (200, 27093), (203, 27114), (248, 27396), (251, 27417), (271, 27513), (283, 27558), (296, 27603), (304, 27627), (317, 27687),

Gene: JayJay_246 Start: 142096, Stop: 143526, Start Num: 58

Candidate Starts for JayJay_246:

(Start: 58 @142096 has 170 MA's), (Start: 88 @142186 has 35 MA's), (104, 142249), (124, 142372), (133, 142396), (156, 142480), (163, 142522), (176, 142564), (202, 142729), (203, 142732), (244, 142987), (252, 143026), (259, 143056), (271, 143119), (275, 143140), (276, 143149), (279, 143152), (286, 143185), (295, 143200), (334, 143335), (351, 143410), (360, 143470),

Gene: Jaygup_247 Start: 142482, Stop: 143912, Start Num: 58

Candidate Starts for Jaygup_247:

(Start: 58 @142482 has 170 MA's), (Start: 88 @142572 has 35 MA's), (104, 142635), (124, 142758), (133, 142782), (156, 142866), (163, 142908), (176, 142950), (202, 143115), (203, 143118), (244, 143373), (252, 143412), (259, 143442), (271, 143505), (275, 143526), (276, 143535), (279, 143538), (286, 143571), (295, 143586), (334, 143721), (351, 143796), (359, 143853), (360, 143856),

Gene: Jedediah_252 Start: 143535, Stop: 144965, Start Num: 58

Candidate Starts for Jedediah_252:

(Start: 58 @143535 has 170 MA's), (Start: 88 @143625 has 35 MA's), (104, 143688), (124, 143811), (133, 143835), (156, 143919), (163, 143961), (176, 144003), (202, 144168), (203, 144171), (244, 144426), (252, 144465), (259, 144495), (271, 144558), (275, 144579), (276, 144588), (279, 144591), (286, 144624), (295, 144639), (334, 144774), (351, 144849), (359, 144906), (360, 144909),

Gene: Jemmno_250 Start: 142254, Stop: 143684, Start Num: 58

Candidate Starts for Jemmno_250:

(Start: 58 @142254 has 170 MA's), (Start: 88 @142344 has 35 MA's), (104, 142407), (124, 142530), (133, 142554), (156, 142638), (163, 142680), (176, 142722), (202, 142887), (203, 142890), (244, 143145), (252, 143184), (259, 143214), (271, 143277), (275, 143298), (276, 143307), (279, 143310), (286, 143343), (295, 143358), (334, 143493), (351, 143568), (359, 143625), (360, 143628),

Gene: Jessibeth14_250 Start: 143730, Stop: 145160, Start Num: 58

Candidate Starts for Jessibeth14_250:

(Start: 58 @143730 has 170 MA's), (Start: 88 @143820 has 35 MA's), (104, 143883), (124, 144006), (133, 144030), (156, 144114), (163, 144156), (176, 144198), (202, 144363), (203, 144366), (244,

144621), (252, 144660), (259, 144690), (271, 144753), (275, 144774), (276, 144783), (279, 144786), (286, 144819), (295, 144834), (334, 144969), (351, 145044), (360, 145104),

Gene: JigglyPuff_256 Start: 144225, Stop: 145655, Start Num: 58

Candidate Starts for JigglyPuff_256:

(Start: 58 @144225 has 170 MA's), (Start: 88 @144315 has 35 MA's), (104, 144378), (124, 144501), (133, 144525), (156, 144609), (163, 144651), (176, 144693), (202, 144858), (203, 144861), (244, 145116), (252, 145155), (259, 145185), (271, 145248), (275, 145269), (276, 145278), (279, 145281), (286, 145314), (295, 145329), (334, 145464), (351, 145539), (359, 145596), (360, 145599),

Gene: Jinglebell_29 Start: 26535, Stop: 27728, Start Num: 60

Candidate Starts for Jinglebell_29:

(Start: 60 @26535 has 168 MA's), (86, 26619), (113, 26769), (119, 26823), (154, 26964), (236, 27045), (261, 27171), (278, 27276), (284, 27291), (299, 27333), (307, 27369), (309, 27372), (321, 27423), (324, 27432), (353, 27546), (358, 27588), (361, 27597), (371, 27654), (373, 27657),

Gene: Job42_34 Start: 28216, Stop: 29517, Start Num: 60

Candidate Starts for Job42_34:

(Start: 60 @28216 has 168 MA's), (93, 28336), (108, 28408), (122, 28525), (124, 28528), (146, 28606), (162, 28687), (221, 28738), (251, 28915), (261, 28957), (263, 28966), (289, 29104), (353, 29335), (358, 29377), (361, 29386), (371, 29443), (373, 29446),

Gene: JoeyJr_30 Start: 26494, Stop: 27687, Start Num: 60

Candidate Starts for JoeyJr_30:

(Start: 60 @26494 has 168 MA's), (86, 26578), (113, 26728), (119, 26782), (154, 26923), (236, 27004), (261, 27130), (262, 27136), (263, 27139), (284, 27250), (299, 27292), (307, 27328), (321, 27382), (324, 27391), (353, 27505), (358, 27547), (361, 27556), (371, 27613), (373, 27616),

Gene: JoieB_55 Start: 30941, Stop: 32320, Start Num: 42

Candidate Starts for JoieB_55:

(Start: 42 @30941 has 16 MA's), (59, 30998), (71, 31034), (77, 31058), (81, 31070), (109, 31193), (112, 31235), (121, 31307), (132, 31331), (134, 31337), (156, 31418), (172, 31487), (173, 31490), (185, 31526), (189, 31562), (200, 31634), (202, 31652), (203, 31655), (218, 31772), (223, 31802), (248, 31934), (251, 31955), (259, 31988), (270, 32042), (271, 32048), (304, 32168), (311, 32198), (314, 32219), (323, 32249),

Gene: JulietS_242 Start: 139834, Stop: 141264, Start Num: 58

Candidate Starts for JulietS_242:

(Start: 58 @139834 has 170 MA's), (Start: 88 @139924 has 35 MA's), (104, 139987), (124, 140110), (133, 140134), (156, 140218), (163, 140260), (176, 140302), (202, 140467), (203, 140470), (244, 140725), (252, 140764), (259, 140794), (271, 140857), (275, 140878), (276, 140887), (279, 140890), (286, 140923), (295, 140938), (334, 141073), (351, 141148), (360, 141208),

Gene: Juniper1_30 Start: 26293, Stop: 27486, Start Num: 60

Candidate Starts for Juniper1_30:

(Start: 60 @26293 has 168 MA's), (86, 26377), (113, 26527), (119, 26581), (154, 26722), (236, 26803), (261, 26929), (262, 26935), (284, 27049), (299, 27091), (307, 27127), (321, 27181), (324, 27190), (353, 27304), (358, 27346), (361, 27355), (371, 27412), (373, 27415),

Gene: JustASigh_25 Start: 24704, Stop: 26068, Start Num: 60

Candidate Starts for JustASigh_25:

(53, 24677), (Start: 60 @24704 has 168 MA's), (71, 24734), (93, 24821), (118, 24995), (130, 25046), (135, 25070), (158, 25148), (167, 25205), (185, 25259), (189, 25295), (203, 25385), (214, 25493),

(222, 25514), (232, 25577), (248, 25673), (277, 25823), (285, 25865),

Gene: JustHall_244 Start: 141784, Stop: 143214, Start Num: 58

Candidate Starts for JustHall_244:

(Start: 58 @141784 has 170 MA's), (Start: 88 @141874 has 35 MA's), (104, 141937), (124, 142060), (133, 142084), (156, 142168), (163, 142210), (176, 142252), (202, 142417), (203, 142420), (244, 142675), (252, 142714), (259, 142744), (271, 142807), (275, 142828), (276, 142837), (279, 142840), (286, 142873), (295, 142888), (334, 143023), (351, 143098), (359, 143155), (360, 143158),

Gene: Kamryn_249 Start: 143374, Stop: 144804, Start Num: 58

Candidate Starts for Kamryn_249:

(Start: 58 @143374 has 170 MA's), (Start: 88 @143464 has 35 MA's), (89, 143467), (104, 143527), (124, 143650), (133, 143674), (156, 143758), (163, 143800), (176, 143842), (202, 144007), (203, 144010), (244, 144265), (252, 144304), (259, 144334), (271, 144397), (275, 144418), (276, 144427), (279, 144430), (286, 144463), (295, 144478), (334, 144613), (351, 144688), (359, 144745), (360, 144748),

Gene: Karhdo_30 Start: 26458, Stop: 27651, Start Num: 60

Candidate Starts for Karhdo_30:

(Start: 60 @26458 has 168 MA's), (86, 26542), (113, 26692), (119, 26746), (154, 26887), (236, 26968), (261, 27094), (262, 27100), (268, 27139), (284, 27214), (299, 27256), (307, 27292), (324, 27355), (353, 27469), (358, 27511), (361, 27520), (371, 27577), (373, 27580),

Gene: Kboogie_254 Start: 142413, Stop: 143843, Start Num: 58

Candidate Starts for Kboogie_254:

(Start: 58 @142413 has 170 MA's), (Start: 88 @142503 has 35 MA's), (104, 142566), (124, 142689), (133, 142713), (156, 142797), (163, 142839), (176, 142881), (202, 143046), (203, 143049), (244, 143304), (252, 143343), (259, 143373), (271, 143436), (275, 143457), (276, 143466), (279, 143469), (286, 143502), (295, 143517), (334, 143652), (351, 143727), (359, 143784), (360, 143787),

Gene: Kenuha5_27 Start: 25482, Stop: 26636, Start Num: 60

Candidate Starts for Kenuha5_27:

(16, 25209), (22, 25230), (Start: 60 @25482 has 168 MA's), (86, 25566), (113, 25716), (119, 25770), (154, 25911), (236, 25992), (261, 26118), (262, 26124), (268, 26163), (278, 26223), (284, 26238), (299, 26280), (307, 26316), (309, 26319), (321, 26370), (324, 26379), (353, 26493), (373, 26604), (377, 26625),

Gene: Kersh_29 Start: 27534, Stop: 28727, Start Num: 60

Candidate Starts for Kersh_29:

(Start: 60 @27534 has 168 MA's), (86, 27618), (113, 27768), (119, 27822), (154, 27963), (236, 28044), (261, 28170), (262, 28176), (263, 28179), (278, 28275), (284, 28290), (299, 28332), (307, 28368), (321, 28422), (324, 28431), (353, 28545), (358, 28587), (361, 28596), (371, 28653), (373, 28656),

Gene: Khaleesi_249 Start: 143197, Stop: 144627, Start Num: 58

Candidate Starts for Khaleesi_249:

(Start: 58 @143197 has 170 MA's), (Start: 88 @143287 has 35 MA's), (104, 143350), (124, 143473), (133, 143497), (156, 143581), (163, 143623), (176, 143665), (202, 143830), (203, 143833), (244, 144088), (252, 144127), (259, 144157), (271, 144220), (275, 144241), (276, 144250), (279, 144253), (286, 144286), (295, 144301), (334, 144436), (351, 144511), (360, 144571),

Gene: KingMidas_31 Start: 27622, Stop: 28776, Start Num: 60

Candidate Starts for KingMidas_31:

(Start: 60 @27622 has 168 MA's), (86, 27706), (113, 27856), (119, 27910), (154, 28051), (236, 28132), (261, 28258), (262, 28264), (268, 28303), (278, 28363), (284, 28378), (299, 28420), (307, 28456), (309, 28459), (321, 28510), (324, 28519), (353, 28633), (373, 28744), (377, 28765),

Gene: Kingsley_28 Start: 25309, Stop: 26475, Start Num: 60

Candidate Starts for Kingsley_28:

(16, 25036), (22, 25057), (Start: 60 @25309 has 168 MA's), (86, 25393), (113, 25543), (119, 25597), (144, 25690), (154, 25738), (236, 25819), (261, 25945), (262, 25951), (278, 26050), (284, 26065), (299, 26107), (307, 26143), (309, 26146), (321, 26197), (324, 26206), (353, 26320), (373, 26431),

Gene: Koella_24 Start: 22477, Stop: 23673, Start Num: 88

Candidate Starts for Koella_24:

(29, 22207), (Start: 88 @22477 has 35 MA's), (105, 22561), (131, 22711), (147, 22765), (170, 22858), (185, 22906), (200, 23017), (203, 23038), (248, 23320), (251, 23341), (271, 23437), (283, 23482), (296, 23527), (304, 23551), (317, 23611),

Gene: Koguma_249 Start: 141996, Stop: 143426, Start Num: 58

Candidate Starts for Koguma_249:

(Start: 58 @141996 has 170 MA's), (Start: 88 @142086 has 35 MA's), (104, 142149), (124, 142272), (133, 142296), (156, 142380), (163, 142422), (176, 142464), (202, 142629), (203, 142632), (244, 142887), (252, 142926), (259, 142956), (271, 143019), (275, 143040), (276, 143049), (279, 143052), (286, 143085), (295, 143100), (334, 143235), (351, 143310), (359, 143367), (360, 143370),

Gene: Krakatau_31 Start: 27006, Stop: 28214, Start Num: 88

Candidate Starts for Krakatau_31:

(12, 26619), (27, 26733), (31, 26751), (Start: 88 @27006 has 35 MA's), (107, 27102), (110, 27126), (123, 27219), (125, 27222), (138, 27267), (168, 27396), (185, 27447), (200, 27558), (203, 27579), (248, 27861), (251, 27882), (271, 27978), (283, 28023), (296, 28068), (304, 28092), (317, 28152),

Gene: Krili_65 Start: 41707, Stop: 42927, Start Num: 87

Candidate Starts for Krili_65:

(Start: 87 @41707 has 27 MA's), (94, 41743), (105, 41794), (106, 41800), (107, 41803), (131, 41950), (147, 42004), (170, 42097), (185, 42145), (200, 42253), (203, 42274), (248, 42562), (271, 42679), (277, 42712), (283, 42724), (296, 42775), (304, 42799), (317, 42859), (331, 42904),

Gene: Kumao_37 Start: 32402, Stop: 33853, Start Num: 54

Candidate Starts for Kumao_37:

(Start: 54 @32402 has 1 MA's), (83, 32510), (Start: 87 @32519 has 27 MA's), (124, 32714), (184, 32951), (195, 33023), (198, 33071), (205, 33101), (239, 33278), (248, 33314), (270, 33422), (281, 33467), (288, 33500), (305, 33542), (322, 33626), (331, 33656), (334, 33665), (338, 33677), (340, 33683), (347, 33719), (349, 33728), (351, 33737), (356, 33776), (363, 33806), (370, 33848),

Gene: LRRHood_242 Start: 141406, Stop: 142836, Start Num: 58

Candidate Starts for LRRHood_242:

(Start: 58 @141406 has 170 MA's), (Start: 88 @141496 has 35 MA's), (104, 141559), (124, 141682), (133, 141706), (156, 141790), (163, 141832), (176, 141874), (202, 142039), (203, 142042), (244, 142297), (252, 142336), (259, 142366), (271, 142429), (275, 142450), (276, 142459), (279, 142462), (286, 142495), (295, 142510), (334, 142645), (351, 142720), (359, 142777), (360, 142780),

Gene: Lambano_42 Start: 39535, Stop: 41271, Start Num: 50

Candidate Starts for Lambano_42:

(Start: 50 @39535 has 25 MA's), (73, 39610), (80, 39628), (84, 39649), (89, 39664), (102, 39736), (115, 39829), (124, 39901), (133, 39925), (148, 40012), (152, 40027), (192, 40210), (202, 40291),

(210, 40372), (214, 40396), (215, 40399), (224, 40441), (246, 40552), (248, 40561), (250, 40570), (266, 40666), (271, 40705), (289, 40774), (302, 40798), (308, 40825), (314, 40855), (339, 40933), (342, 40957), (346, 40975), (347, 40978), (352, 41002), (357, 41047), (375, 41131),

Gene: LastJedi_24 Start: 22508, Stop: 23704, Start Num: 88

Candidate Starts for LastJedi_24:

(29, 22238), (Start: 88 @22508 has 35 MA's), (105, 22592), (131, 22742), (147, 22796), (170, 22889), (185, 22937), (200, 23048), (203, 23069), (248, 23351), (251, 23372), (271, 23468), (283, 23513), (296, 23558), (304, 23582), (317, 23642),

Gene: Latch_250 Start: 141959, Stop: 143389, Start Num: 58

Candidate Starts for Latch_250:

(Start: 58 @141959 has 170 MA's), (Start: 88 @142049 has 35 MA's), (104, 142112), (124, 142235), (133, 142259), (156, 142343), (163, 142385), (176, 142427), (202, 142592), (203, 142595), (244, 142850), (252, 142889), (259, 142919), (271, 142982), (275, 143003), (276, 143012), (279, 143015), (286, 143048), (295, 143063), (334, 143198), (351, 143273), (359, 143330), (360, 143333),

Gene: Latretium_31 Start: 27137, Stop: 28306, Start Num: 60

Candidate Starts for Latretium_31:

(Start: 60 @27137 has 168 MA's), (86, 27221), (113, 27371), (119, 27425), (154, 27566), (251, 27743), (261, 27785), (263, 27794), (289, 27932), (353, 28163), (373, 28274), (378, 28295),

Gene: Lee7_251 Start: 145060, Stop: 146490, Start Num: 58

Candidate Starts for Lee7_251:

(Start: 58 @145060 has 170 MA's), (Start: 88 @145150 has 35 MA's), (104, 145213), (124, 145336), (133, 145360), (156, 145444), (163, 145486), (176, 145528), (202, 145693), (203, 145696), (244, 145951), (252, 145990), (259, 146020), (271, 146083), (275, 146104), (276, 146113), (279, 146116), (286, 146149), (295, 146164), (334, 146299), (351, 146374), (359, 146431), (360, 146434),

Gene: Leozinho_31 Start: 26186, Stop: 27340, Start Num: 60

Candidate Starts for Leozinho_31:

(22, 25934), (Start: 60 @26186 has 168 MA's), (86, 26270), (113, 26420), (119, 26474), (154, 26615), (236, 26696), (261, 26822), (262, 26828), (268, 26867), (278, 26927), (284, 26942), (299, 26984), (307, 27020), (309, 27023), (313, 27038), (321, 27074), (324, 27083), (353, 27197), (373, 27308), (377, 27329),

Gene: Leperchaun_30 Start: 26385, Stop: 27593, Start Num: 88

Candidate Starts for Leperchaun_30:

(Start: 88 @26385 has 35 MA's), (107, 26481), (110, 26505), (123, 26598), (125, 26601), (138, 26646), (168, 26775), (185, 26826), (200, 26937), (203, 26958), (248, 27240), (251, 27261), (271, 27357), (283, 27402), (296, 27447), (304, 27471), (317, 27531),

Gene: LifeSavor_251 Start: 143187, Stop: 144617, Start Num: 58

Candidate Starts for LifeSavor_251:

(Start: 58 @143187 has 170 MA's), (Start: 88 @143277 has 35 MA's), (104, 143340), (124, 143463), (133, 143487), (156, 143571), (163, 143613), (176, 143655), (202, 143820), (203, 143823), (244, 144078), (252, 144117), (259, 144147), (271, 144210), (275, 144231), (276, 144240), (279, 144243), (286, 144276), (295, 144291), (334, 144426), (351, 144501), (359, 144558), (360, 144561),

Gene: LilMoolah_30 Start: 26601, Stop: 27797, Start Num: 88

Candidate Starts for LilMoolah_30:

(Start: 88 @26601 has 35 MA's), (105, 26685), (131, 26835), (147, 26889), (170, 26982), (185, 27030), (200, 27141), (203, 27162), (248, 27444), (251, 27465), (271, 27561), (283, 27606), (296,

27651), (304, 27675), (317, 27735),

Gene: LilSpotty_31 Start: 23805, Stop: 24962, Start Num: 60

Candidate Starts for LilSpotty_31:

(Start: 60 @23805 has 168 MA's), (86, 23889), (113, 24039), (119, 24093), (144, 24186), (155, 24237), (236, 24315), (261, 24441), (262, 24447), (265, 24459), (284, 24561), (299, 24603), (324, 24702), (353, 24816),

Gene: Lilbit_55 Start: 30704, Stop: 32083, Start Num: 42

Candidate Starts for Lilbit_55:

(Start: 42 @30704 has 16 MA's), (59, 30761), (71, 30797), (77, 30821), (81, 30833), (109, 30956), (112, 30998), (121, 31070), (132, 31094), (134, 31100), (156, 31181), (172, 31250), (173, 31253), (185, 31289), (189, 31325), (200, 31397), (202, 31415), (203, 31418), (218, 31535), (223, 31565), (248, 31697), (251, 31718), (259, 31751), (270, 31805), (271, 31811), (304, 31931), (311, 31961), (314, 31982), (323, 32012),

Gene: LilhomieP_34 Start: 29799, Stop: 31166, Start Num: 72

Candidate Starts for LilhomieP_34:

(Start: 72 @29799 has 14 MA's), (Start: 87 @29856 has 27 MA's), (92, 29883), (104, 29922), (124, 30060), (133, 30084), (153, 30162), (156, 30168), (157, 30171), (172, 30246), (196, 30378), (199, 30405), (201, 30414), (208, 30468), (212, 30495), (220, 30525), (227, 30579), (249, 30651), (291, 30837), (329, 30957), (334, 30978), (340, 30996), (341, 31011), (349, 31041), (354, 31071), (360, 31107), (361, 31110), (367, 31146),

Gene: LinStu_247 Start: 141288, Stop: 142718, Start Num: 58

Candidate Starts for LinStu_247:

(47, 141246), (Start: 58 @141288 has 170 MA's), (Start: 88 @141378 has 35 MA's), (104, 141441), (124, 141564), (133, 141588), (156, 141672), (163, 141714), (176, 141756), (202, 141921), (203, 141924), (244, 142179), (252, 142218), (259, 142248), (271, 142311), (275, 142332), (276, 142341), (279, 142344), (286, 142377), (295, 142392), (334, 142527), (351, 142602), (360, 142662),

Gene: LittleLaf_54 Start: 30433, Stop: 31812, Start Num: 42

Candidate Starts for LittleLaf_54:

(Start: 42 @30433 has 16 MA's), (59, 30490), (71, 30526), (77, 30550), (81, 30562), (109, 30685), (112, 30727), (121, 30799), (132, 30823), (134, 30829), (156, 30910), (172, 30979), (173, 30982), (185, 31018), (189, 31054), (200, 31126), (202, 31144), (203, 31147), (218, 31264), (223, 31294), (248, 31426), (251, 31447), (259, 31480), (270, 31534), (271, 31540), (304, 31660), (311, 31690), (314, 31711), (323, 31741),

Gene: LittleShirley_33 Start: 27885, Stop: 29159, Start Num: 60

Candidate Starts for LittleShirley_33:

(Start: 60 @27885 has 168 MA's), (93, 28005), (108, 28077), (122, 28194), (124, 28197), (146, 28275), (162, 28356), (221, 28398), (235, 28476), (261, 28602), (262, 28608), (263, 28611), (268, 28647), (284, 28722), (299, 28764), (307, 28800), (309, 28803), (321, 28854), (324, 28863), (353, 28977), (358, 29019), (361, 29028), (371, 29085), (373, 29088),

Gene: Littleton_254 Start: 143196, Stop: 144626, Start Num: 58

Candidate Starts for Littleton_254:

(Start: 58 @143196 has 170 MA's), (Start: 88 @143286 has 35 MA's), (104, 143349), (124, 143472), (133, 143496), (156, 143580), (163, 143622), (176, 143664), (202, 143829), (203, 143832), (244, 144087), (252, 144126), (259, 144156), (271, 144219), (275, 144240), (276, 144249), (279, 144252), (286, 144285), (295, 144300), (334, 144435), (351, 144510), (359, 144567), (360, 144570),

Gene: Lizziana_30 Start: 26476, Stop: 27672, Start Num: 88

Candidate Starts for Lizziana_30:

(Start: 88 @26476 has 35 MA's), (105, 26560), (131, 26710), (147, 26764), (170, 26857), (185, 26905), (200, 27016), (203, 27037), (248, 27319), (251, 27340), (271, 27436), (283, 27481), (296, 27526), (304, 27550), (317, 27610),

Gene: Llama_30 Start: 26534, Stop: 27727, Start Num: 60

Candidate Starts for Llama_30:

(Start: 60 @26534 has 168 MA's), (86, 26618), (113, 26768), (119, 26822), (154, 26963), (236, 27044), (261, 27170), (278, 27275), (284, 27290), (299, 27332), (307, 27368), (309, 27371), (321, 27422), (324, 27431), (353, 27545), (358, 27587), (361, 27596), (371, 27653), (373, 27656),

Gene: Llij_30 Start: 26306, Stop: 27499, Start Num: 60

Candidate Starts for Llij_30:

(Start: 60 @26306 has 168 MA's), (86, 26390), (113, 26540), (119, 26594), (154, 26735), (236, 26816), (261, 26942), (262, 26948), (284, 27062), (299, 27104), (307, 27140), (313, 27158), (321, 27194), (324, 27203), (353, 27317), (358, 27359), (361, 27368), (371, 27425), (373, 27428),

Gene: Loanshark_247 Start: 142546, Stop: 143976, Start Num: 58

Candidate Starts for Loanshark_247:

(Start: 58 @142546 has 170 MA's), (Start: 88 @142636 has 35 MA's), (104, 142699), (124, 142822), (133, 142846), (156, 142930), (163, 142972), (176, 143014), (202, 143179), (203, 143182), (244, 143437), (252, 143476), (259, 143506), (271, 143569), (275, 143590), (276, 143599), (279, 143602), (286, 143635), (295, 143650), (334, 143785), (351, 143860), (359, 143917), (360, 143920),

Gene: LolaVinca_246 Start: 142799, Stop: 144229, Start Num: 58

Candidate Starts for LolaVinca_246:

(Start: 58 @142799 has 170 MA's), (Start: 88 @142889 has 35 MA's), (104, 142952), (124, 143075), (133, 143099), (156, 143183), (163, 143225), (176, 143267), (202, 143432), (203, 143435), (244, 143690), (252, 143729), (259, 143759), (271, 143822), (275, 143843), (276, 143852), (279, 143855), (286, 143888), (295, 143903), (334, 144038), (351, 144113), (359, 144170), (360, 144173),

Gene: Lolalove_44 Start: 40560, Stop: 42296, Start Num: 50

Candidate Starts for Lolalove_44:

(Start: 50 @40560 has 25 MA's), (73, 40635), (80, 40653), (84, 40674), (89, 40689), (102, 40761), (115, 40854), (124, 40926), (133, 40950), (148, 41037), (152, 41052), (192, 41235), (202, 41316), (210, 41397), (214, 41421), (215, 41424), (224, 41466), (246, 41577), (248, 41586), (250, 41595), (266, 41691), (271, 41730), (289, 41799), (302, 41823), (308, 41850), (314, 41880), (339, 41958), (342, 41982), (346, 42000), (347, 42003), (352, 42027), (357, 42072), (375, 42156),

Gene: LordLeafolot_252 Start: 142412, Stop: 143842, Start Num: 58

Candidate Starts for LordLeafolot_252:

(Start: 58 @142412 has 170 MA's), (Start: 88 @142502 has 35 MA's), (89, 142505), (104, 142565), (124, 142688), (133, 142712), (156, 142796), (163, 142838), (176, 142880), (202, 143045), (203, 143048), (244, 143303), (252, 143342), (259, 143372), (271, 143435), (275, 143456), (276, 143465), (279, 143468), (286, 143501), (295, 143516), (334, 143651), (351, 143726), (359, 143783), (360, 143786),

Gene: Lorde_31 Start: 26141, Stop: 27412, Start Num: 60

Candidate Starts for Lorde_31:

(Start: 60 @26141 has 168 MA's), (93, 26258), (129, 26447), (130, 26450), (149, 26528), (167, 26609), (185, 26660), (190, 26699), (195, 26723), (203, 26786), (204, 26789), (214, 26894), (222, 26915), (232, 26978), (237, 27008), (248, 27065), (271, 27182), (277, 27215),

Gene: Lukilu_239 Start: 143415, Stop: 144845, Start Num: 58

Candidate Starts for Lukilu_239:

(Start: 58 @143415 has 170 MA's), (Start: 88 @143505 has 35 MA's), (89, 143508), (104, 143568), (124, 143691), (133, 143715), (156, 143799), (163, 143841), (176, 143883), (202, 144048), (203, 144051), (244, 144306), (252, 144345), (259, 144375), (271, 144438), (275, 144459), (276, 144468), (279, 144471), (286, 144504), (295, 144519), (334, 144654), (351, 144729), (359, 144786), (360, 144789),

Gene: LunaBlu_32 Start: 26697, Stop: 27944, Start Num: 60

Candidate Starts for LunaBlu_32:

(Start: 60 @26697 has 168 MA's), (93, 26817), (108, 26889), (122, 27006), (124, 27009), (146, 27087), (162, 27168), (221, 27210), (235, 27288), (261, 27414), (262, 27420), (268, 27459), (278, 27519), (284, 27534), (299, 27576), (307, 27612), (309, 27615), (321, 27666), (324, 27675), (353, 27789), (358, 27831), (361, 27840), (373, 27900),

Gene: LunaStella_32 Start: 26826, Stop: 28124, Start Num: 60

Candidate Starts for LunaStella_32:

(Start: 60 @26826 has 168 MA's), (82, 26898), (93, 26946), (96, 26964), (108, 27018), (129, 27135), (130, 27138), (158, 27240), (167, 27297), (185, 27351), (203, 27477), (204, 27480), (218, 27594), (222, 27606), (232, 27669), (248, 27765), (271, 27882), (277, 27915), (283, 27927), (294, 27972), (306, 28011), (312, 28032), (318, 28065), (331, 28104),

Gene: Maby2021_251 Start: 144099, Stop: 145529, Start Num: 58

Candidate Starts for Maby2021_251:

(Start: 58 @144099 has 170 MA's), (Start: 88 @144189 has 35 MA's), (104, 144252), (124, 144375), (133, 144399), (156, 144483), (163, 144525), (176, 144567), (202, 144732), (203, 144735), (244, 144990), (252, 145029), (259, 145059), (271, 145122), (275, 145143), (276, 145152), (279, 145155), (286, 145188), (295, 145203), (334, 145338), (351, 145413), (359, 145470), (360, 145473),

Gene: MadKillah_67 Start: 41976, Stop: 43196, Start Num: 87

Candidate Starts for MadKillah_67:

(Start: 87 @41976 has 27 MA's), (94, 42012), (105, 42063), (106, 42069), (131, 42219), (147, 42273), (170, 42366), (185, 42414), (200, 42522), (203, 42543), (248, 42831), (271, 42948), (277, 42981), (283, 42993), (296, 43044), (304, 43068), (317, 43128), (331, 43173),

Gene: MadMen_27 Start: 25582, Stop: 26772, Start Num: 60

Candidate Starts for MadMen_27:

(Start: 60 @25582 has 168 MA's), (86, 25666), (113, 25816), (119, 25870), (154, 26011), (236, 26092), (261, 26218), (262, 26224), (263, 26227), (284, 26338), (299, 26380), (309, 26419), (313, 26434), (321, 26470), (324, 26479), (353, 26593),

Gene: Madiba_28 Start: 25236, Stop: 26429, Start Num: 60

Candidate Starts for Madiba_28:

(Start: 60 @25236 has 168 MA's), (86, 25320), (113, 25470), (119, 25524), (154, 25665), (236, 25746), (261, 25872), (262, 25878), (263, 25881), (268, 25917), (284, 25992), (299, 26034), (307, 26070), (309, 26073), (321, 26124), (324, 26133), (353, 26247), (358, 26289), (361, 26298), (371, 26355), (373, 26358),

Gene: Magpie_42 Start: 40402, Stop: 42138, Start Num: 50

Candidate Starts for Magpie_42:

(Start: 50 @40402 has 25 MA's), (73, 40477), (80, 40495), (84, 40516), (89, 40531), (102, 40603), (115, 40696), (124, 40768), (133, 40792), (148, 40879), (152, 40894), (192, 41077), (202, 41158),

(210, 41239), (214, 41263), (215, 41266), (224, 41308), (246, 41419), (248, 41428), (250, 41437), (266, 41533), (271, 41572), (289, 41641), (302, 41665), (308, 41692), (314, 41722), (339, 41800), (342, 41824), (346, 41842), (347, 41845), (352, 41869), (357, 41914), (375, 41998),

Gene: Mahavrat_30 Start: 26287, Stop: 27558, Start Num: 60

Candidate Starts for Mahavrat_30:

(Start: 60 @26287 has 168 MA's), (93, 26404), (108, 26476), (122, 26593), (124, 26596), (146, 26674), (162, 26755), (221, 26797), (235, 26875), (261, 27001), (262, 27007), (272, 27076), (284, 27121), (299, 27163), (307, 27199), (321, 27253), (324, 27262), (353, 27376), (358, 27418), (361, 27427), (371, 27484), (373, 27487),

Gene: Mandlovu_30 Start: 26529, Stop: 27695, Start Num: 60

Candidate Starts for Mandlovu_30:

(16, 26256), (18, 26259), (Start: 60 @26529 has 168 MA's), (86, 26613), (113, 26763), (119, 26817), (154, 26958), (236, 27039), (261, 27165), (262, 27171), (268, 27210), (284, 27285), (299, 27327), (307, 27363), (313, 27381), (321, 27417), (324, 27426), (353, 27540),

Gene: Mangeria_250 Start: 143310, Stop: 144740, Start Num: 58

Candidate Starts for Mangeria_250:

(Start: 58 @143310 has 170 MA's), (Start: 88 @143400 has 35 MA's), (104, 143463), (124, 143586), (133, 143610), (156, 143694), (163, 143736), (176, 143778), (202, 143943), (203, 143946), (244, 144201), (252, 144240), (259, 144270), (271, 144333), (275, 144354), (276, 144363), (279, 144366), (286, 144399), (295, 144414), (334, 144549), (351, 144624), (359, 144681), (360, 144684),

Gene: Mantra_30 Start: 26425, Stop: 27618, Start Num: 60

Candidate Starts for Mantra_30:

(Start: 60 @26425 has 168 MA's), (86, 26509), (113, 26659), (119, 26713), (154, 26854), (236, 26935), (261, 27061), (262, 27067), (263, 27070), (268, 27106), (284, 27181), (299, 27223), (307, 27259), (324, 27322), (353, 27436), (358, 27478), (361, 27487), (371, 27544), (373, 27547),

Gene: Maravista_30 Start: 26258, Stop: 27454, Start Num: 88

Candidate Starts for Maravista_30:

(Start: 88 @26258 has 35 MA's), (105, 26342), (131, 26492), (147, 26546), (170, 26639), (185, 26687), (200, 26798), (203, 26819), (248, 27101), (251, 27122), (271, 27218), (283, 27263), (296, 27308), (304, 27332), (317, 27392),

Gene: Martik_30 Start: 26503, Stop: 27699, Start Num: 88

Candidate Starts for Martik_30:

(Start: 88 @26503 has 35 MA's), (105, 26587), (131, 26737), (147, 26791), (170, 26884), (185, 26932), (200, 27043), (203, 27064), (248, 27346), (251, 27367), (271, 27463), (283, 27508), (296, 27553), (304, 27577), (317, 27637),

Gene: Marvin_51 Start: 30191, Stop: 31570, Start Num: 42

Candidate Starts for Marvin_51:

(Start: 42 @30191 has 16 MA's), (59, 30248), (71, 30284), (77, 30308), (81, 30320), (109, 30443), (112, 30485), (121, 30557), (132, 30581), (134, 30587), (156, 30668), (172, 30737), (173, 30740), (185, 30776), (189, 30812), (200, 30884), (202, 30902), (203, 30905), (218, 31022), (223, 31052), (248, 31184), (251, 31205), (259, 31238), (270, 31292), (271, 31298), (304, 31418), (311, 31448), (314, 31469), (323, 31499),

Gene: Matsumoto_248 Start: 142401, Stop: 143831, Start Num: 58

Candidate Starts for Matsumoto_248:

(Start: 58 @142401 has 170 MA's), (Start: 88 @142491 has 35 MA's), (104, 142554), (124, 142677), (133, 142701), (156, 142785), (163, 142827), (176, 142869), (202, 143034), (203, 143037), (244, 143292), (252, 143331), (259, 143361), (271, 143424), (275, 143445), (276, 143454), (279, 143457), (286, 143490), (295, 143505), (334, 143640), (351, 143715), (359, 143772), (360, 143775),

Gene: Mattes_30 Start: 26476, Stop: 27711, Start Num: 60

Candidate Starts for Mattes_30:

(Start: 60 @26476 has 168 MA's), (93, 26593), (108, 26665), (122, 26782), (124, 26785), (146, 26863), (162, 26944), (221, 26986), (235, 27064), (261, 27190), (284, 27310), (299, 27352), (307, 27388), (309, 27391), (321, 27442), (324, 27451), (353, 27565),

Gene: McGee_252 Start: 142747, Stop: 144177, Start Num: 58

Candidate Starts for McGee_252:

(Start: 58 @142747 has 170 MA's), (Start: 88 @142837 has 35 MA's), (104, 142900), (124, 143023), (133, 143047), (156, 143131), (163, 143173), (176, 143215), (202, 143380), (203, 143383), (244, 143638), (252, 143677), (259, 143707), (271, 143770), (275, 143791), (276, 143800), (279, 143803), (286, 143836), (295, 143851), (334, 143986), (351, 144061), (359, 144118), (360, 144121),

Gene: McWolfish_247 Start: 142408, Stop: 143838, Start Num: 58

Candidate Starts for McWolfish_247:

(Start: 58 @142408 has 170 MA's), (Start: 88 @142498 has 35 MA's), (104, 142561), (124, 142684), (133, 142708), (156, 142792), (163, 142834), (176, 142876), (202, 143041), (203, 143044), (244, 143299), (252, 143338), (259, 143368), (271, 143431), (275, 143452), (276, 143461), (279, 143464), (286, 143497), (295, 143512), (334, 143647), (351, 143722), (360, 143782),

Gene: Megamind_247 Start: 142733, Stop: 144163, Start Num: 58

Candidate Starts for Megamind_247:

(Start: 58 @142733 has 170 MA's), (Start: 88 @142823 has 35 MA's), (104, 142886), (124, 143009), (133, 143033), (156, 143117), (163, 143159), (176, 143201), (202, 143366), (203, 143369), (244, 143624), (252, 143663), (259, 143693), (271, 143756), (275, 143777), (276, 143786), (279, 143789), (286, 143822), (295, 143837), (334, 143972), (351, 144047), (359, 144104), (360, 144107),

Gene: Melissauren88_30 Start: 26514, Stop: 27668, Start Num: 60

Candidate Starts for Melissauren88_30:

(16, 26241), (18, 26244), (Start: 60 @26514 has 168 MA's), (86, 26598), (113, 26748), (119, 26802), (154, 26943), (236, 27024), (261, 27150), (262, 27156), (268, 27195), (278, 27255), (284, 27270), (299, 27312), (307, 27348), (309, 27351), (321, 27402), (324, 27411), (353, 27525), (373, 27636), (377, 27657),

Gene: Melpomini_245 Start: 141493, Stop: 142923, Start Num: 58

Candidate Starts for Melpomini_245:

(Start: 58 @141493 has 170 MA's), (Start: 88 @141583 has 35 MA's), (104, 141646), (124, 141769), (133, 141793), (156, 141877), (163, 141919), (176, 141961), (202, 142126), (203, 142129), (244, 142384), (252, 142423), (259, 142453), (271, 142516), (275, 142537), (276, 142546), (279, 142549), (286, 142582), (295, 142597), (334, 142732), (351, 142807), (359, 142864), (360, 142867),

Gene: MikeLiesIn_251 Start: 143869, Stop: 145299, Start Num: 58

Candidate Starts for MikeLiesIn_251:

(Start: 58 @143869 has 170 MA's), (Start: 88 @143959 has 35 MA's), (104, 144022), (124, 144145), (133, 144169), (156, 144253), (163, 144295), (176, 144337), (202, 144502), (203, 144505), (244, 144760), (252, 144799), (259, 144829), (271, 144892), (275, 144913), (276, 144922), (279, 144925), (286, 144958), (295, 144973), (334, 145108), (351, 145183), (359, 145240), (360, 145243),

Gene: Mikro_244 Start: 144312, Stop: 145742, Start Num: 58

Candidate Starts for Mikro_244:

(Start: 58 @144312 has 170 MA's), (Start: 88 @144402 has 35 MA's), (89, 144405), (104, 144465), (124, 144588), (133, 144612), (156, 144696), (163, 144738), (176, 144780), (202, 144945), (203, 144948), (244, 145203), (252, 145242), (259, 145272), (271, 145335), (275, 145356), (276, 145365), (279, 145368), (286, 145401), (295, 145416), (334, 145551), (351, 145626), (359, 145683), (360, 145686),

Gene: MilanaBonita_24 Start: 22445, Stop: 23599, Start Num: 60

Candidate Starts for MilanaBonita_24:

(Start: 60 @22445 has 168 MA's), (86, 22529), (113, 22679), (119, 22733), (154, 22874), (236, 22955), (261, 23081), (262, 23087), (268, 23126), (278, 23186), (284, 23201), (299, 23243), (307, 23279), (309, 23282), (321, 23333), (324, 23342), (353, 23456), (373, 23567), (377, 23588),

Gene: MilleniumForce_31 Start: 27306, Stop: 28460, Start Num: 60

Candidate Starts for MilleniumForce_31:

(16, 27033), (22, 27054), (Start: 60 @27306 has 168 MA's), (86, 27390), (113, 27540), (119, 27594), (154, 27735), (236, 27816), (261, 27942), (262, 27948), (268, 27987), (278, 28047), (284, 28062), (299, 28104), (307, 28140), (309, 28143), (321, 28194), (324, 28203), (353, 28317), (373, 28428), (377, 28449),

Gene: MinionDave_32 Start: 26855, Stop: 28102, Start Num: 60

Candidate Starts for MinionDave_32:

(Start: 60 @26855 has 168 MA's), (93, 26975), (108, 27047), (122, 27164), (124, 27167), (146, 27245), (162, 27326), (221, 27368), (235, 27446), (261, 27572), (262, 27578), (268, 27617), (278, 27677), (284, 27692), (299, 27734), (307, 27770), (309, 27773), (321, 27824), (324, 27833), (353, 27947), (358, 27989), (361, 27998), (373, 28058),

Gene: Minnie_32 Start: 27202, Stop: 28503, Start Num: 60

Candidate Starts for Minnie_32:

(Start: 60 @27202 has 168 MA's), (93, 27322), (108, 27394), (122, 27511), (124, 27514), (146, 27592), (162, 27673), (221, 27724), (251, 27901), (261, 27943), (263, 27952), (289, 28090), (353, 28321), (358, 28363), (361, 28372), (371, 28429), (373, 28432),

Gene: MisterCuddles_31 Start: 26444, Stop: 27691, Start Num: 60

Candidate Starts for MisterCuddles_31:

(Start: 60 @26444 has 168 MA's), (93, 26564), (108, 26636), (122, 26753), (124, 26756), (146, 26834), (162, 26915), (221, 26957), (235, 27035), (261, 27161), (268, 27206), (278, 27266), (284, 27281), (299, 27323), (307, 27359), (321, 27413), (324, 27422), (353, 27536), (373, 27647),

Gene: Mithril_43 Start: 40570, Stop: 42306, Start Num: 50

Candidate Starts for Mithril_43:

(Start: 50 @40570 has 25 MA's), (73, 40645), (80, 40663), (84, 40684), (89, 40699), (102, 40771), (115, 40864), (124, 40936), (133, 40960), (148, 41047), (152, 41062), (194, 41251), (202, 41326), (210, 41407), (214, 41431), (215, 41434), (224, 41476), (246, 41587), (248, 41596), (250, 41605), (266, 41701), (271, 41740), (289, 41809), (302, 41833), (308, 41860), (314, 41890), (339, 41968), (342, 41992), (346, 42010), (347, 42013), (352, 42037), (357, 42082), (375, 42166),

Gene: MoMoMixon_246 Start: 142828, Stop: 144258, Start Num: 58

Candidate Starts for MoMoMixon_246:

(Start: 58 @142828 has 170 MA's), (Start: 88 @142918 has 35 MA's), (89, 142921), (104, 142981), (124, 143104), (133, 143128), (156, 143212), (163, 143254), (176, 143296), (202, 143461), (203, 143464), (244, 143719), (252, 143758), (259, 143788), (271, 143851), (275, 143872), (276, 143881),

(279, 143884), (286, 143917), (295, 143932), (334, 144067), (351, 144142), (359, 144199), (360, 144202),

Gene: Modragons_30 Start: 26379, Stop: 27572, Start Num: 60

Candidate Starts for Modragons_30:

(Start: 60 @26379 has 168 MA's), (86, 26463), (113, 26613), (119, 26667), (154, 26808), (236, 26889), (261, 27015), (278, 27120), (284, 27135), (299, 27177), (307, 27213), (309, 27216), (321, 27267), (324, 27276), (353, 27390), (358, 27432), (361, 27441), (371, 27498), (373, 27501),

Gene: Momo_252 Start: 141959, Stop: 143389, Start Num: 58

Candidate Starts for Momo_252:

(Start: 58 @141959 has 170 MA's), (Start: 88 @142049 has 35 MA's), (104, 142112), (124, 142235), (133, 142259), (156, 142343), (163, 142385), (176, 142427), (202, 142592), (203, 142595), (244, 142850), (252, 142889), (259, 142919), (271, 142982), (275, 143003), (276, 143012), (279, 143015), (286, 143048), (295, 143063), (334, 143198), (351, 143273), (359, 143330), (360, 143333),

Gene: MooMoo_28 Start: 25459, Stop: 26733, Start Num: 60

Candidate Starts for MooMoo_28:

(4, 25009), (10, 25114), (Start: 60 @25459 has 168 MA's), (79, 25522), (93, 25579), (129, 25768), (130, 25771), (149, 25849), (167, 25930), (185, 25981), (190, 26020), (191, 26029), (203, 26107), (204, 26110), (214, 26215), (232, 26299), (248, 26386), (271, 26503), (275, 26524), (277, 26536), (294, 26581), (314, 26659), (317, 26668),

Gene: Moonbeam_31 Start: 26999, Stop: 28207, Start Num: 88

Candidate Starts for Moonbeam_31:

(25, 26726), (31, 26747), (Start: 88 @26999 has 35 MA's), (107, 27095), (110, 27119), (123, 27212), (125, 27215), (138, 27260), (168, 27389), (185, 27440), (200, 27551), (203, 27572), (248, 27854), (251, 27875), (271, 27971), (283, 28016), (304, 28085), (306, 28097), (317, 28145),

Gene: Mori_66 Start: 42238, Stop: 43458, Start Num: 87

Candidate Starts for Mori_66:

(Start: 87 @42238 has 27 MA's), (94, 42274), (105, 42325), (106, 42331), (107, 42334), (131, 42481), (147, 42535), (170, 42628), (185, 42676), (200, 42784), (203, 42805), (248, 43093), (271, 43210), (277, 43243), (283, 43255), (296, 43306), (304, 43330), (317, 43390), (331, 43435),

Gene: Morizzled23_248 Start: 141775, Stop: 143205, Start Num: 58

Candidate Starts for Morizzled23_248:

(Start: 58 @141775 has 170 MA's), (Start: 88 @141865 has 35 MA's), (104, 141928), (124, 142051), (133, 142075), (156, 142159), (163, 142201), (176, 142243), (202, 142408), (203, 142411), (244, 142666), (252, 142705), (259, 142735), (271, 142798), (275, 142819), (276, 142828), (279, 142831), (286, 142864), (295, 142879), (334, 143014), (351, 143089), (359, 143146), (360, 143149),

Gene: MosMoris_52 Start: 30124, Stop: 31503, Start Num: 42

Candidate Starts for MosMoris_52:

(Start: 42 @30124 has 16 MA's), (59, 30181), (71, 30217), (77, 30241), (81, 30253), (109, 30376), (112, 30418), (121, 30490), (132, 30514), (134, 30520), (156, 30601), (172, 30670), (173, 30673), (185, 30709), (189, 30745), (200, 30817), (202, 30835), (203, 30838), (218, 30955), (223, 30985), (248, 31117), (251, 31138), (259, 31171), (270, 31225), (271, 31231), (304, 31351), (311, 31381), (314, 31402), (323, 31432),

Gene: Mova_31 Start: 26196, Stop: 27350, Start Num: 60

Candidate Starts for Mova_31:

(Start: 60 @26196 has 168 MA's), (86, 26280), (113, 26430), (119, 26484), (154, 26625), (236, 26706), (261, 26832), (262, 26838), (268, 26877), (278, 26937), (284, 26952), (299, 26994), (307, 27030), (309, 27033), (321, 27084), (324, 27093), (353, 27207), (373, 27318), (377, 27339),

Gene: MrMagoo_40 Start: 30898, Stop: 32313, Start Num: 48

Candidate Starts for MrMagoo_40:

(Start: 48 @30898 has 7 MA's), (61, 30952), (64, 30958), (75, 30988), (Start: 87 @31024 has 27 MA's), (124, 31225), (138, 31255), (143, 31273), (158, 31324), (159, 31339), (177, 31411), (178, 31417), (196, 31528), (199, 31555), (202, 31570), (212, 31645), (221, 31678), (227, 31729), (250, 31807), (291, 31984), (302, 32008), (303, 32011), (329, 32104), (334, 32125), (341, 32158), (354, 32218), (365, 32281),

Gene: Ms6_24 Start: 21977, Stop: 23131, Start Num: 60

Candidate Starts for Ms6_24:

(19, 21710), (Start: 60 @21977 has 168 MA's), (86, 22061), (113, 22211), (119, 22265), (154, 22406), (236, 22487), (261, 22613), (262, 22619), (268, 22658), (278, 22718), (284, 22733), (299, 22775), (307, 22811), (309, 22814), (321, 22865), (324, 22874), (353, 22988), (373, 23099), (377, 23120),

Gene: Mudslide_43 Start: 40826, Stop: 42562, Start Num: 50

Candidate Starts for Mudslide_43:

(Start: 50 @40826 has 25 MA's), (73, 40901), (80, 40919), (84, 40940), (89, 40955), (102, 41027), (115, 41120), (124, 41192), (133, 41216), (148, 41303), (152, 41318), (194, 41507), (202, 41582), (210, 41663), (214, 41687), (215, 41690), (223, 41726), (224, 41732), (246, 41843), (248, 41852), (250, 41861), (266, 41957), (271, 41996), (289, 42065), (302, 42089), (308, 42116), (314, 42146), (337, 42221), (339, 42224), (342, 42248), (346, 42266), (347, 42269), (352, 42293), (357, 42338), (375, 42422),

Gene: Mufasa_29 Start: 23220, Stop: 24878, Start Num: 51

Candidate Starts for Mufasa_29:

(Start: 51 @23220 has 3 MA's), (65, 23271), (68, 23274), (78, 23310), (Start: 88 @23346 has 35 MA's), (128, 23547), (136, 23577), (172, 23715), (187, 23787), (189, 23802), (199, 23868), (203, 23889), (214, 23991), (249, 24162), (255, 24198), (259, 24213), (271, 24276), (287, 24345), (302, 24378), (363, 24633), (384, 24783), (386, 24846),

Gene: MulchSalad_27 Start: 22629, Stop: 23891, Start Num: 60

Candidate Starts for MulchSalad_27:

(Start: 60 @22629 has 168 MA's), (82, 22701), (93, 22749), (96, 22767), (129, 22938), (130, 22941), (167, 23100), (185, 23154), (203, 23280), (204, 23283), (214, 23388), (222, 23409), (232, 23472), (243, 23508), (248, 23535), (277, 23685), (283, 23697), (285, 23721), (296, 23745),

Gene: Murai_67 Start: 42419, Stop: 43639, Start Num: 87

Candidate Starts for Murai_67:

(Start: 87 @42419 has 27 MA's), (94, 42455), (105, 42506), (106, 42512), (107, 42515), (131, 42662), (147, 42716), (170, 42809), (185, 42857), (200, 42965), (203, 42986), (248, 43274), (271, 43391), (277, 43424), (283, 43436), (296, 43487), (304, 43511), (317, 43571), (331, 43616),

Gene: Mutaforma13_30 Start: 26510, Stop: 27781, Start Num: 60

Candidate Starts for Mutaforma13_30:

(Start: 60 @26510 has 168 MA's), (93, 26627), (108, 26699), (122, 26816), (124, 26819), (162, 26978), (221, 27020), (235, 27098), (261, 27224), (262, 27230), (263, 27233), (268, 27269), (272, 27299), (284, 27344), (299, 27386), (307, 27422), (321, 27476), (324, 27485), (353, 27599), (358, 27641), (361, 27650), (371, 27707), (373, 27710),

Gene: Naija_251 Start: 142662, Stop: 144092, Start Num: 58

Candidate Starts for Naija_251:

(Start: 58 @142662 has 170 MA's), (Start: 88 @142752 has 35 MA's), (104, 142815), (124, 142938), (133, 142962), (156, 143046), (163, 143088), (176, 143130), (202, 143295), (203, 143298), (244, 143553), (252, 143592), (259, 143622), (271, 143685), (275, 143706), (276, 143715), (279, 143718), (286, 143751), (295, 143766), (334, 143901), (351, 143976), (359, 144033), (360, 144036),

Gene: Nanao_42 Start: 39522, Stop: 41258, Start Num: 50

Candidate Starts for Nanao_42:

(Start: 50 @39522 has 25 MA's), (73, 39597), (80, 39615), (84, 39636), (89, 39651), (102, 39723), (115, 39816), (124, 39888), (133, 39912), (148, 39999), (152, 40014), (192, 40197), (202, 40278), (210, 40359), (214, 40383), (215, 40386), (224, 40428), (246, 40539), (248, 40548), (250, 40557), (266, 40653), (271, 40692), (289, 40761), (302, 40785), (308, 40812), (314, 40842), (339, 40920), (342, 40944), (346, 40962), (347, 40965), (352, 40989), (357, 41034), (375, 41118),

Gene: Nanosmite_40 Start: 30775, Stop: 32142, Start Num: 72

Candidate Starts for Nanosmite_40:

(39, 30640), (Start: 72 @30775 has 14 MA's), (Start: 87 @30832 has 27 MA's), (92, 30859), (104, 30898), (124, 31036), (127, 31045), (133, 31060), (156, 31144), (172, 31222), (177, 31240), (196, 31354), (199, 31381), (202, 31396), (212, 31471), (221, 31504), (234, 31573), (238, 31585), (249, 31627), (270, 31735), (291, 31813), (334, 31954), (340, 31972), (341, 31987), (349, 32017), (354, 32047), (361, 32086), (367, 32122),

Gene: Napoleon13_247 Start: 141691, Stop: 143121, Start Num: 58

Candidate Starts for Napoleon13_247:

(Start: 58 @141691 has 170 MA's), (Start: 88 @141781 has 35 MA's), (104, 141844), (124, 141967), (133, 141991), (156, 142075), (163, 142117), (176, 142159), (202, 142324), (203, 142327), (244, 142582), (252, 142621), (259, 142651), (271, 142714), (275, 142735), (276, 142744), (279, 142747), (286, 142780), (295, 142795), (334, 142930), (351, 143005), (359, 143062), (360, 143065),

Gene: Nappy_249 Start: 143768, Stop: 145198, Start Num: 58

Candidate Starts for Nappy_249:

(Start: 58 @143768 has 170 MA's), (Start: 88 @143858 has 35 MA's), (89, 143861), (104, 143921), (124, 144044), (133, 144068), (156, 144152), (163, 144194), (176, 144236), (202, 144401), (203, 144404), (244, 144659), (252, 144698), (259, 144728), (271, 144791), (275, 144812), (276, 144821), (279, 144824), (286, 144857), (295, 144872), (334, 145007), (351, 145082), (359, 145139), (360, 145142),

Gene: Naval22_255 Start: 144442, Stop: 145872, Start Num: 58

Candidate Starts for Naval22_255:

(Start: 58 @144442 has 170 MA's), (Start: 88 @144532 has 35 MA's), (89, 144535), (104, 144595), (124, 144718), (133, 144742), (156, 144826), (163, 144868), (176, 144910), (202, 145075), (203, 145078), (244, 145333), (252, 145372), (259, 145402), (271, 145465), (275, 145486), (276, 145495), (279, 145498), (286, 145531), (295, 145546), (334, 145681), (351, 145756), (359, 145813), (360, 145816),

Gene: Nebkiss_34 Start: 28982, Stop: 30292, Start Num: 74

Candidate Starts for Nebkiss_34:

(Start: 74 @28982 has 1 MA's), (95, 29072), (101, 29078), (111, 29147), (130, 29234), (141, 29273), (163, 29369), (172, 29399), (188, 29459), (189, 29468), (190, 29471), (202, 29552), (214, 29657), (217, 29663), (233, 29750), (234, 29756), (244, 29807), (249, 29825), (250, 29831), (251, 29843), (252, 29846), (254, 29855), (255, 29861), (271, 29954), (275, 29975), (292, 30014), (301, 30032), (315, 30101), (334, 30155), (338, 30167), (340, 30173), (341, 30188), (342, 30191), (355, 30257),

(356, 30260),

Gene: NedWong_249 Start: 143120, Stop: 144550, Start Num: 58

Candidate Starts for NedWong_249:

(Start: 58 @143120 has 170 MA's), (Start: 88 @143210 has 35 MA's), (104, 143273), (124, 143396), (133, 143420), (156, 143504), (163, 143546), (176, 143588), (202, 143753), (203, 143756), (244, 144011), (252, 144050), (259, 144080), (271, 144143), (275, 144164), (276, 144173), (279, 144176), (286, 144209), (295, 144224), (334, 144359), (351, 144434), (359, 144491), (360, 144494),

Gene: Ngannou_245 Start: 141644, Stop: 143074, Start Num: 58

Candidate Starts for Ngannou_245:

(Start: 58 @141644 has 170 MA's), (Start: 88 @141734 has 35 MA's), (104, 141797), (124, 141920), (133, 141944), (156, 142028), (163, 142070), (176, 142112), (202, 142277), (203, 142280), (244, 142535), (252, 142574), (259, 142604), (271, 142667), (275, 142688), (276, 142697), (279, 142700), (286, 142733), (295, 142748), (334, 142883), (351, 142958), (359, 143015), (360, 143018),

Gene: Nidhogg_251 Start: 143488, Stop: 144918, Start Num: 58

Candidate Starts for Nidhogg_251:

(Start: 58 @143488 has 170 MA's), (Start: 88 @143578 has 35 MA's), (89, 143581), (104, 143641), (124, 143764), (133, 143788), (156, 143872), (163, 143914), (176, 143956), (202, 144121), (203, 144124), (244, 144379), (252, 144418), (259, 144448), (271, 144511), (275, 144532), (276, 144541), (279, 144544), (286, 144577), (295, 144592), (334, 144727), (351, 144802), (359, 144859), (360, 144862),

Gene: NiebruSaylor_65 Start: 41626, Stop: 42846, Start Num: 87

Candidate Starts for NiebruSaylor_65:

(Start: 87 @41626 has 27 MA's), (94, 41662), (105, 41713), (106, 41719), (107, 41722), (131, 41869), (147, 41923), (170, 42016), (185, 42064), (200, 42172), (203, 42193), (248, 42481), (271, 42598), (277, 42631), (283, 42643), (296, 42694), (304, 42718), (317, 42778), (331, 42823),

Gene: Nigel_42 Start: 39419, Stop: 41152, Start Num: 50

Candidate Starts for Nigel_42:

(33, 39323), (Start: 50 @39419 has 25 MA's), (73, 39494), (80, 39512), (84, 39533), (85, 39536), (89, 39548), (102, 39620), (115, 39713), (124, 39785), (133, 39809), (148, 39896), (152, 39911), (183, 40031), (194, 40100), (202, 40175), (210, 40256), (214, 40280), (215, 40283), (246, 40436), (248, 40445), (271, 40589), (289, 40655), (302, 40679), (308, 40706), (314, 40736), (337, 40811), (346, 40856), (347, 40859), (352, 40883), (362, 40946), (375, 41012), (379, 41030),

Gene: Nimbo_30 Start: 26331, Stop: 27524, Start Num: 60

Candidate Starts for Nimbo_30:

(Start: 60 @26331 has 168 MA's), (86, 26415), (113, 26565), (119, 26619), (154, 26760), (236, 26841), (261, 26967), (268, 27012), (284, 27087), (299, 27129), (307, 27165), (309, 27168), (321, 27219), (324, 27228), (353, 27342), (358, 27384), (361, 27393), (371, 27450), (373, 27453),

Gene: Nitzel_31 Start: 27046, Stop: 28239, Start Num: 60

Candidate Starts for Nitzel_31:

(Start: 60 @27046 has 168 MA's), (86, 27130), (113, 27280), (119, 27334), (154, 27475), (236, 27556), (261, 27682), (262, 27688), (268, 27727), (284, 27802), (299, 27844), (307, 27880), (321, 27934), (324, 27943), (353, 28057), (358, 28099), (361, 28108), (371, 28165), (373, 28168),

Gene: Nivrat_30 Start: 26475, Stop: 27671, Start Num: 88

Candidate Starts for Nivrat_30:

(Start: 88 @26475 has 35 MA's), (105, 26559), (131, 26709), (147, 26763), (170, 26856), (185, 26904), (200, 27015), (203, 27036), (248, 27318), (251, 27339), (271, 27435), (283, 27480), (296, 27525), (304, 27549), (317, 27609),

Gene: NoodleTree_246 Start: 138239, Stop: 139669, Start Num: 58

Candidate Starts for NoodleTree_246:

(Start: 58 @138239 has 170 MA's), (Start: 88 @138329 has 35 MA's), (89, 138332), (104, 138392), (124, 138515), (133, 138539), (156, 138623), (163, 138665), (176, 138707), (202, 138872), (203, 138875), (244, 139130), (252, 139169), (259, 139199), (271, 139262), (275, 139283), (276, 139292), (279, 139295), (286, 139328), (295, 139343), (334, 139478), (351, 139553), (360, 139613),

Gene: Norm_250 Start: 143389, Stop: 144819, Start Num: 58

Candidate Starts for Norm_250:

(Start: 58 @143389 has 170 MA's), (Start: 88 @143479 has 35 MA's), (104, 143542), (124, 143665), (133, 143689), (156, 143773), (163, 143815), (176, 143857), (202, 144022), (203, 144025), (244, 144280), (252, 144319), (259, 144349), (271, 144412), (275, 144433), (276, 144442), (279, 144445), (286, 144478), (295, 144493), (334, 144628), (351, 144703), (359, 144760), (360, 144763),

Gene: NormanBulbieJr_30 Start: 26490, Stop: 27686, Start Num: 88

Candidate Starts for NormanBulbieJr_30:

(Start: 88 @26490 has 35 MA's), (105, 26574), (131, 26724), (147, 26778), (170, 26871), (185, 26919), (200, 27030), (203, 27051), (248, 27333), (251, 27354), (271, 27450), (283, 27495), (296, 27540), (304, 27564), (317, 27624),

Gene: NuevoMundo_252 Start: 143875, Stop: 145305, Start Num: 58

Candidate Starts for NuevoMundo_252:

(Start: 58 @143875 has 170 MA's), (Start: 88 @143965 has 35 MA's), (104, 144028), (124, 144151), (133, 144175), (156, 144259), (163, 144301), (176, 144343), (202, 144508), (203, 144511), (244, 144766), (252, 144805), (259, 144835), (271, 144898), (275, 144919), (276, 144928), (279, 144931), (286, 144964), (295, 144979), (334, 145114), (351, 145189), (359, 145246), (360, 145249),

Gene: Ochi17_28 Start: 25986, Stop: 27179, Start Num: 60

Candidate Starts for Ochi17_28:

(Start: 60 @25986 has 168 MA's), (86, 26070), (113, 26220), (119, 26274), (154, 26415), (236, 26496), (261, 26622), (278, 26727), (284, 26742), (299, 26784), (307, 26820), (309, 26823), (321, 26874), (324, 26883), (353, 26997), (358, 27039), (361, 27048), (371, 27105), (373, 27108),

Gene: OfUltron_30 Start: 26535, Stop: 27728, Start Num: 60

Candidate Starts for OfUltron_30:

(Start: 60 @26535 has 168 MA's), (86, 26619), (113, 26769), (119, 26823), (154, 26964), (236, 27045), (261, 27171), (278, 27276), (284, 27291), (299, 27333), (307, 27369), (309, 27372), (321, 27423), (324, 27432), (353, 27546), (358, 27588), (361, 27597), (371, 27654), (373, 27657),

Gene: Oksu_31 Start: 26379, Stop: 27572, Start Num: 60

Candidate Starts for Oksu_31:

(Start: 60 @26379 has 168 MA's), (86, 26463), (113, 26613), (119, 26667), (154, 26808), (236, 26889), (261, 27015), (278, 27120), (284, 27135), (299, 27177), (307, 27213), (309, 27216), (321, 27267), (324, 27276), (353, 27390), (358, 27432), (361, 27441), (371, 27498), (373, 27501),

Gene: OldBen_30 Start: 26283, Stop: 27554, Start Num: 60

Candidate Starts for OldBen_30:

(Start: 60 @26283 has 168 MA's), (93, 26400), (108, 26472), (122, 26589), (124, 26592), (146, 26670), (162, 26751), (221, 26793), (235, 26871), (261, 26997), (262, 27003), (263, 27006), (284,

27117), (299, 27159), (309, 27198), (313, 27213), (321, 27249), (324, 27258), (353, 27372), (358, 27414), (371, 27480), (373, 27483),

Gene: OlympiaSaint_30 Start: 26699, Stop: 27970, Start Num: 60

Candidate Starts for OlympiaSaint_30:

(Start: 60 @26699 has 168 MA's), (93, 26816), (108, 26888), (122, 27005), (124, 27008), (146, 27086), (162, 27167), (221, 27209), (235, 27287), (261, 27413), (278, 27518), (284, 27533), (299, 27575), (307, 27611), (309, 27614), (321, 27665), (324, 27674), (353, 27788), (358, 27830), (361, 27839), (371, 27896), (373, 27899),

Gene: Ovechkin_30 Start: 26501, Stop: 27664, Start Num: 60

Candidate Starts for Ovechkin_30:

(16, 26228), (18, 26231), (Start: 60 @26501 has 168 MA's), (86, 26585), (113, 26735), (119, 26789), (154, 26930), (236, 27008), (261, 27134), (262, 27140), (268, 27179), (278, 27239), (284, 27254), (299, 27296), (307, 27332), (309, 27335), (313, 27350), (321, 27386), (324, 27395), (353, 27509), (373, 27620),

Gene: OwlsT2W_31 Start: 26780, Stop: 27949, Start Num: 60

Candidate Starts for OwlsT2W_31:

(Start: 60 @26780 has 168 MA's), (86, 26864), (113, 27014), (119, 27068), (154, 27209), (251, 27386), (261, 27428), (263, 27437), (361, 27857), (373, 27917), (378, 27938),

Gene: PHappiness_30 Start: 26304, Stop: 27497, Start Num: 60

Candidate Starts for PHappiness_30:

(9, 25938), (Start: 60 @26304 has 168 MA's), (86, 26388), (113, 26538), (119, 26592), (154, 26733), (236, 26814), (261, 26940), (268, 26985), (284, 27060), (299, 27102), (307, 27138), (309, 27141), (321, 27192), (324, 27201), (353, 27315), (358, 27357), (361, 27366), (371, 27423), (373, 27426),

Gene: PMC_30 Start: 26306, Stop: 27499, Start Num: 60

Candidate Starts for PMC_30:

(Start: 60 @26306 has 168 MA's), (86, 26390), (113, 26540), (119, 26594), (154, 26735), (236, 26816), (261, 26942), (262, 26948), (284, 27062), (299, 27104), (307, 27140), (313, 27158), (321, 27194), (324, 27203), (353, 27317), (358, 27359), (361, 27368), (371, 27425), (373, 27428),

Gene: Pacc40_30 Start: 26481, Stop: 27689, Start Num: 88

Candidate Starts for Pacc40_30:

(Start: 88 @26481 has 35 MA's), (107, 26577), (110, 26601), (123, 26694), (125, 26697), (138, 26742), (168, 26871), (185, 26922), (200, 27033), (203, 27054), (248, 27336), (251, 27357), (271, 27453), (283, 27498), (296, 27543), (304, 27567), (317, 27627),

Gene: ParkTD_249 Start: 142959, Stop: 144389, Start Num: 58

Candidate Starts for ParkTD_249:

(Start: 58 @142959 has 170 MA's), (Start: 88 @143049 has 35 MA's), (104, 143112), (124, 143235), (133, 143259), (156, 143343), (163, 143385), (176, 143427), (202, 143592), (203, 143595), (244, 143850), (252, 143889), (259, 143919), (271, 143982), (275, 144003), (276, 144012), (279, 144015), (286, 144048), (295, 144063), (334, 144198), (351, 144273), (359, 144330), (360, 144333),

Gene: Patter_252 Start: 142619, Stop: 144049, Start Num: 58

Candidate Starts for Patter_252:

(Start: 58 @142619 has 170 MA's), (Start: 88 @142709 has 35 MA's), (89, 142712), (104, 142772), (124, 142895), (133, 142919), (156, 143003), (163, 143045), (176, 143087), (202, 143252), (203, 143255), (244, 143510), (252, 143549), (259, 143579), (271, 143642), (275, 143663), (276, 143672), (279, 143675), (286, 143708), (295, 143723), (334, 143858), (351, 143933), (359, 143990), (360,

143993),

Gene: PegLeg_35 Start: 29798, Stop: 31165, Start Num: 72

Candidate Starts for PegLeg_35:

(Start: 72 @29798 has 14 MA's), (Start: 87 @29855 has 27 MA's), (92, 29882), (104, 29921), (124, 30059), (133, 30083), (153, 30161), (156, 30167), (157, 30170), (172, 30245), (196, 30377), (199, 30404), (201, 30413), (208, 30467), (212, 30494), (220, 30524), (227, 30578), (249, 30650), (291, 30836), (329, 30956), (334, 30977), (340, 30995), (341, 31010), (349, 31040), (354, 31070), (360, 31106), (361, 31109), (367, 31145),

Gene: PenguinLover67_49 Start: 42209, Stop: 43822, Start Num: 69

Candidate Starts for PenguinLover67_49:

(2, 41603), (24, 41942), (30, 41990), (Start: 69 @42209 has 1 MA's), (95, 42314), (96, 42317), (97, 42323), (98, 42326), (114, 42428), (120, 42500), (124, 42512), (165, 42695), (171, 42710), (175, 42722), (180, 42743), (189, 42812), (202, 42896), (210, 42977), (214, 43001), (222, 43022), (231, 43082), (246, 43145), (248, 43154), (250, 43163), (271, 43292), (275, 43313), (289, 43364), (293, 43370), (303, 43397), (308, 43424), (320, 43475), (325, 43487), (328, 43493), (347, 43577),

Gene: Phalconet_30 Start: 26423, Stop: 27631, Start Num: 88

Candidate Starts for Phalconet_30:

(25, 26147), (31, 26168), (Start: 88 @26423 has 35 MA's), (107, 26519), (110, 26543), (123, 26636), (125, 26639), (138, 26684), (168, 26813), (185, 26864), (200, 26975), (203, 26996), (248, 27278), (251, 27299), (271, 27395), (283, 27440), (296, 27485), (304, 27509), (317, 27569),

Gene: Phanphagia_27 Start: 25503, Stop: 26657, Start Num: 60

Candidate Starts for Phanphagia_27:

(16, 25230), (22, 25251), (Start: 60 @25503 has 168 MA's), (86, 25587), (113, 25737), (119, 25791), (154, 25932), (236, 26013), (261, 26139), (262, 26145), (268, 26184), (278, 26244), (284, 26259), (299, 26301), (307, 26337), (309, 26340), (321, 26391), (324, 26400), (353, 26514), (373, 26625), (377, 26646),

Gene: Phasih_31 Start: 26881, Stop: 28074, Start Num: 60

Candidate Starts for Phasih_31:

(Start: 60 @26881 has 168 MA's), (86, 26965), (113, 27115), (119, 27169), (154, 27310), (236, 27391), (261, 27517), (262, 27523), (263, 27526), (268, 27562), (284, 27637), (299, 27679), (307, 27715), (324, 27778), (353, 27892), (358, 27934), (361, 27943), (371, 28000), (373, 28003),

Gene: Phatniss_31 Start: 26823, Stop: 28016, Start Num: 60

Candidate Starts for Phatniss_31:

(Start: 60 @26823 has 168 MA's), (86, 26907), (113, 27057), (119, 27111), (154, 27252), (236, 27333), (261, 27459), (262, 27465), (284, 27579), (299, 27621), (307, 27657), (313, 27675), (321, 27711), (324, 27720), (353, 27834), (358, 27876), (361, 27885), (371, 27942), (373, 27945),

Gene: PhesterPhotato_30 Start: 26343, Stop: 27551, Start Num: 88

Candidate Starts for PhesterPhotato_30:

(25, 26067), (31, 26088), (Start: 88 @26343 has 35 MA's), (107, 26439), (110, 26463), (123, 26556), (125, 26559), (138, 26604), (168, 26733), (185, 26784), (200, 26895), (203, 26916), (248, 27198), (251, 27219), (271, 27315), (283, 27360), (296, 27405), (304, 27429), (317, 27489),

Gene: Philus_30 Start: 26322, Stop: 27593, Start Num: 60

Candidate Starts for Philus_30:

(Start: 60 @26322 has 168 MA's), (93, 26439), (108, 26511), (122, 26628), (124, 26631), (146, 26709), (162, 26790), (221, 26832), (235, 26910), (261, 27036), (278, 27141), (284, 27156), (299,

27198), (307, 27234), (309, 27237), (321, 27288), (324, 27297), (353, 27411), (358, 27453), (361, 27462), (371, 27519), (373, 27522),

Gene: Phlegm_255 Start: 143365, Stop: 144795, Start Num: 58

Candidate Starts for Phlegm_255:

(Start: 58 @143365 has 170 MA's), (Start: 88 @143455 has 35 MA's), (104, 143518), (124, 143641), (133, 143665), (156, 143749), (163, 143791), (176, 143833), (202, 143998), (203, 144001), (244, 144256), (252, 144295), (259, 144325), (271, 144388), (275, 144409), (276, 144418), (279, 144421), (286, 144454), (295, 144469), (334, 144604), (351, 144679), (359, 144736), (360, 144739),

Gene: Phox_251 Start: 142614, Stop: 144044, Start Num: 58

Candidate Starts for Phox_251:

(Start: 58 @142614 has 170 MA's), (Start: 88 @142704 has 35 MA's), (104, 142767), (124, 142890), (133, 142914), (156, 142998), (163, 143040), (176, 143082), (202, 143247), (203, 143250), (244, 143505), (252, 143544), (259, 143574), (271, 143637), (275, 143658), (276, 143667), (279, 143670), (286, 143703), (295, 143718), (334, 143853), (351, 143928), (359, 143985), (360, 143988),

Gene: Phusco_249 Start: 142197, Stop: 143627, Start Num: 58

Candidate Starts for Phusco_249:

(Start: 58 @142197 has 170 MA's), (Start: 88 @142287 has 35 MA's), (104, 142350), (124, 142473), (133, 142497), (156, 142581), (163, 142623), (176, 142665), (202, 142830), (203, 142833), (244, 143088), (252, 143127), (259, 143157), (271, 143220), (275, 143241), (276, 143250), (279, 143253), (286, 143286), (295, 143301), (334, 143436), (351, 143511), (359, 143568), (360, 143571),

Gene: Pier_249 Start: 143490, Stop: 144920, Start Num: 58

Candidate Starts for Pier_249:

(Start: 58 @143490 has 170 MA's), (Start: 88 @143580 has 35 MA's), (104, 143643), (124, 143766), (133, 143790), (156, 143874), (163, 143916), (176, 143958), (202, 144123), (203, 144126), (244, 144381), (252, 144420), (259, 144450), (271, 144513), (275, 144534), (276, 144543), (279, 144546), (286, 144579), (295, 144594), (334, 144729), (351, 144804), (359, 144861), (360, 144864),

Gene: Pinkcreek_230 Start: 139816, Stop: 141246, Start Num: 58

Candidate Starts for Pinkcreek_230:

(47, 139774), (Start: 58 @139816 has 170 MA's), (Start: 88 @139906 has 35 MA's), (104, 139969), (124, 140092), (133, 140116), (156, 140200), (163, 140242), (176, 140284), (202, 140449), (203, 140452), (244, 140707), (252, 140746), (259, 140776), (271, 140839), (275, 140860), (276, 140869), (279, 140872), (286, 140905), (295, 140920), (334, 141055), (351, 141130), (360, 141190),

Gene: Pio_257 Start: 144693, Stop: 146123, Start Num: 58

Candidate Starts for Pio_257:

(Start: 58 @144693 has 170 MA's), (Start: 88 @144783 has 35 MA's), (104, 144846), (124, 144969), (133, 144993), (156, 145077), (163, 145119), (176, 145161), (202, 145326), (203, 145329), (244, 145584), (252, 145623), (259, 145653), (271, 145716), (275, 145737), (276, 145746), (279, 145749), (286, 145782), (295, 145797), (334, 145932), (351, 146007), (359, 146064), (360, 146067),

Gene: Piper2020_32 Start: 26915, Stop: 28126, Start Num: 60

Candidate Starts for Piper2020_32:

(Start: 60 @26915 has 168 MA's), (86, 26999), (113, 27149), (119, 27203), (154, 27344), (236, 27425), (261, 27551), (262, 27557), (263, 27560), (268, 27596), (278, 27656), (284, 27671), (299, 27713), (307, 27749), (309, 27752), (321, 27803), (324, 27812), (353, 27926), (373, 28037),

Gene: Pivoine_251 Start: 142662, Stop: 144092, Start Num: 58

Candidate Starts for Pivoine_251:

(Start: 58 @142662 has 170 MA's), (Start: 88 @142752 has 35 MA's), (104, 142815), (124, 142938), (133, 142962), (156, 143046), (163, 143088), (176, 143130), (202, 143295), (203, 143298), (244, 143553), (252, 143592), (259, 143622), (271, 143685), (275, 143706), (276, 143715), (279, 143718), (286, 143751), (295, 143766), (334, 143901), (351, 143976), (359, 144033), (360, 144036),

Gene: Pleione_254 Start: 143425, Stop: 144855, Start Num: 58

Candidate Starts for Pleione_254:

(Start: 58 @143425 has 170 MA's), (Start: 88 @143515 has 35 MA's), (104, 143578), (124, 143701), (133, 143725), (156, 143809), (163, 143851), (176, 143893), (202, 144058), (203, 144061), (244, 144316), (252, 144355), (259, 144385), (271, 144448), (275, 144469), (276, 144478), (279, 144481), (286, 144514), (295, 144529), (334, 144664), (351, 144739), (359, 144796), (360, 144799),

Gene: Plumbus_32 Start: 26320, Stop: 27594, Start Num: 60

Candidate Starts for Plumbus_32:

(Start: 60 @26320 has 168 MA's), (93, 26440), (108, 26512), (122, 26629), (124, 26632), (146, 26710), (162, 26791), (221, 26833), (235, 26911), (261, 27037), (262, 27043), (263, 27046), (268, 27082), (284, 27157), (299, 27199), (307, 27235), (324, 27298), (353, 27412), (358, 27454), (361, 27463), (371, 27520), (373, 27523),

Gene: Poenanya_30 Start: 26448, Stop: 27641, Start Num: 60

Candidate Starts for Poenanya_30:

(Start: 60 @26448 has 168 MA's), (86, 26532), (113, 26682), (119, 26736), (154, 26877), (236, 26958), (261, 27084), (262, 27090), (263, 27093), (284, 27204), (299, 27246), (307, 27282), (321, 27336), (324, 27345), (353, 27459), (358, 27501), (361, 27510), (371, 27567), (373, 27570),

Gene: Poise_54 Start: 30021, Stop: 31400, Start Num: 42

Candidate Starts for Poise_54:

(Start: 42 @30021 has 16 MA's), (59, 30078), (71, 30114), (77, 30138), (81, 30150), (109, 30273), (112, 30315), (121, 30387), (132, 30411), (134, 30417), (156, 30498), (172, 30567), (173, 30570), (185, 30606), (189, 30642), (200, 30714), (202, 30732), (203, 30735), (218, 30852), (223, 30882), (248, 31014), (251, 31035), (259, 31068), (270, 31122), (271, 31128), (304, 31248), (311, 31278), (314, 31299), (323, 31329),

Gene: Polka14_31 Start: 26869, Stop: 28140, Start Num: 60

Candidate Starts for Polka14_31:

(17, 26596), (22, 26617), (Start: 60 @26869 has 168 MA's), (93, 26986), (108, 27058), (122, 27175), (124, 27178), (146, 27256), (162, 27337), (221, 27379), (235, 27457), (261, 27583), (262, 27589), (263, 27592), (284, 27703), (299, 27745), (309, 27784), (313, 27799), (321, 27835), (324, 27844), (353, 27958), (358, 28000), (361, 28009), (371, 28066), (373, 28069),

Gene: Pollywog_30 Start: 26566, Stop: 27849, Start Num: 60

Candidate Starts for Pollywog_30:

(Start: 60 @26566 has 168 MA's), (93, 26683), (108, 26755), (122, 26872), (124, 26875), (146, 26953), (162, 27034), (221, 27085), (235, 27163), (261, 27289), (262, 27295), (268, 27334), (284, 27409), (299, 27451), (309, 27490), (321, 27541), (324, 27550), (353, 27667), (358, 27709), (361, 27718), (371, 27775), (373, 27778),

Gene: PopTart_30 Start: 26544, Stop: 27830, Start Num: 60

Candidate Starts for PopTart_30:

(13, 26271), (21, 26292), (Start: 60 @26544 has 168 MA's), (93, 26664), (108, 26736), (129, 26853), (130, 26856), (158, 26958), (167, 27015), (185, 27069), (195, 27132), (203, 27195), (204, 27198), (218, 27312), (222, 27324), (232, 27387), (248, 27474), (253, 27501), (271, 27591), (275, 27612), (277, 27624), (283, 27636), (285, 27660), (312, 27741), (318, 27774),

Gene: Poster_42 Start: 39523, Stop: 41259, Start Num: 50

Candidate Starts for Poster_42:

(Start: 50 @39523 has 25 MA's), (73, 39598), (80, 39616), (84, 39637), (89, 39652), (102, 39724), (115, 39817), (124, 39889), (133, 39913), (148, 40000), (152, 40015), (192, 40198), (202, 40279), (210, 40360), (214, 40384), (215, 40387), (224, 40429), (246, 40540), (248, 40549), (250, 40558), (266, 40654), (271, 40693), (289, 40762), (302, 40786), (308, 40813), (314, 40843), (339, 40921), (342, 40945), (346, 40963), (347, 40966), (352, 40990), (357, 41035), (375, 41119),

Gene: Prince_43 Start: 40736, Stop: 42472, Start Num: 50

Candidate Starts for Prince_43:

(Start: 50 @40736 has 25 MA's), (73, 40811), (80, 40829), (84, 40850), (89, 40865), (102, 40937), (115, 41030), (124, 41102), (133, 41126), (148, 41213), (152, 41228), (194, 41417), (202, 41492), (210, 41573), (214, 41597), (215, 41600), (246, 41753), (248, 41762), (250, 41771), (266, 41867), (271, 41906), (289, 41975), (302, 41999), (308, 42026), (314, 42056), (339, 42134), (342, 42158), (346, 42176), (347, 42179), (357, 42248), (375, 42332),

Gene: Pringar_54 Start: 30309, Stop: 31688, Start Num: 42

Candidate Starts for Pringar_54:

(Start: 42 @30309 has 16 MA's), (59, 30366), (71, 30402), (77, 30426), (81, 30438), (109, 30561), (112, 30603), (121, 30675), (132, 30699), (134, 30705), (156, 30786), (172, 30855), (173, 30858), (185, 30894), (189, 30930), (200, 31002), (202, 31020), (203, 31023), (218, 31140), (223, 31170), (248, 31302), (251, 31323), (259, 31356), (270, 31410), (271, 31416), (304, 31536), (311, 31566), (314, 31587), (323, 31617),

Gene: Priscilla_30 Start: 26513, Stop: 27784, Start Num: 60

Candidate Starts for Priscilla_30:

(Start: 60 @26513 has 168 MA's), (93, 26630), (108, 26702), (122, 26819), (124, 26822), (146, 26900), (162, 26981), (221, 27023), (235, 27101), (261, 27227), (278, 27332), (284, 27347), (299, 27389), (307, 27425), (309, 27428), (321, 27479), (324, 27488), (353, 27602), (358, 27644), (361, 27653), (371, 27710), (373, 27713),

Gene: PurduePete_251 Start: 144139, Stop: 145569, Start Num: 58

Candidate Starts for PurduePete_251:

(Start: 58 @144139 has 170 MA's), (Start: 88 @144229 has 35 MA's), (104, 144292), (124, 144415), (133, 144439), (156, 144523), (163, 144565), (176, 144607), (202, 144772), (203, 144775), (244, 145030), (252, 145069), (259, 145099), (271, 145162), (275, 145183), (276, 145192), (279, 145195), (286, 145228), (295, 145243), (334, 145378), (351, 145453), (360, 145513),

Gene: QBert_242 Start: 141012, Stop: 142442, Start Num: 58

Candidate Starts for QBert_242:

(Start: 58 @141012 has 170 MA's), (Start: 88 @141102 has 35 MA's), (104, 141165), (124, 141288), (133, 141312), (156, 141396), (163, 141438), (176, 141480), (202, 141645), (203, 141648), (244, 141903), (252, 141942), (259, 141972), (271, 142035), (275, 142056), (276, 142065), (279, 142068), (286, 142101), (295, 142116), (334, 142251), (351, 142326), (359, 142383), (360, 142386),

Gene: Quasimodo_253 Start: 142998, Stop: 144428, Start Num: 58

Candidate Starts for Quasimodo_253:

(Start: 58 @142998 has 170 MA's), (Start: 88 @143088 has 35 MA's), (104, 143151), (124, 143274), (133, 143298), (156, 143382), (163, 143424), (176, 143466), (202, 143631), (203, 143634), (244, 143889), (252, 143928), (259, 143958), (271, 144021), (275, 144042), (276, 144051), (279, 144054), (286, 144087), (295, 144102), (334, 144237), (351, 144312), (359, 144369), (360, 144372),

Gene: QueenPie_42 Start: 40647, Stop: 42371, Start Num: 50

Candidate Starts for QueenPie_42:

(Start: 50 @40647 has 25 MA's), (73, 40722), (80, 40740), (84, 40761), (89, 40776), (102, 40848), (115, 40941), (124, 41001), (133, 41025), (148, 41112), (152, 41127), (192, 41310), (194, 41316), (202, 41391), (210, 41472), (214, 41496), (224, 41541), (246, 41652), (248, 41661), (250, 41670), (271, 41805), (289, 41874), (302, 41898), (308, 41925), (314, 41955), (337, 42030), (339, 42033), (342, 42057), (346, 42075), (347, 42078), (352, 42102), (357, 42147), (375, 42231),

Gene: Quesadilla_49 Start: 42178, Stop: 43833, Start Num: 67

Candidate Starts for Quesadilla_49:

(35, 42043), (36, 42052), (38, 42058), (41, 42076), (Start: 67 @42178 has 4 MA's), (Start: 70 @42187 has 1 MA's), (98, 42301), (117, 42442), (120, 42481), (124, 42493), (135, 42532), (174, 42697), (192, 42811), (194, 42817), (202, 42892), (206, 42931), (210, 42973), (215, 43000), (226, 43054), (229, 43069), (248, 43159), (271, 43303), (298, 43387), (330, 43498), (332, 43510), (344, 43570), (352, 43600), (368, 43690), (375, 43720), (385, 43822),

Gene: Quico_31 Start: 26135, Stop: 27328, Start Num: 60

Candidate Starts for Quico_31:

(Start: 60 @26135 has 168 MA's), (86, 26219), (113, 26369), (119, 26423), (154, 26564), (236, 26645), (261, 26771), (262, 26777), (263, 26780), (284, 26891), (299, 26933), (307, 26969), (313, 26987), (321, 27023), (324, 27032), (353, 27146), (358, 27188), (361, 27197), (371, 27254), (373, 27257),

Gene: Rabinovish_243 Start: 141502, Stop: 142932, Start Num: 58

Candidate Starts for Rabinovish_243:

(Start: 58 @141502 has 170 MA's), (104, 141655), (124, 141778), (133, 141802), (156, 141886), (163, 141928), (176, 141970), (202, 142135), (203, 142138), (244, 142393), (252, 142432), (259, 142462), (271, 142525), (275, 142546), (276, 142555), (279, 142558), (286, 142591), (295, 142606), (334, 142741), (351, 142816), (359, 142873), (360, 142876),

Gene: Radiance_30 Start: 26421, Stop: 27692, Start Num: 60

Candidate Starts for Radiance_30:

(Start: 60 @26421 has 168 MA's), (93, 26538), (108, 26610), (122, 26727), (124, 26730), (146, 26808), (162, 26889), (221, 26931), (235, 27009), (261, 27135), (278, 27240), (284, 27255), (299, 27297), (307, 27333), (309, 27336), (321, 27387), (324, 27396), (353, 27510), (358, 27552), (361, 27561), (371, 27618), (373, 27621),

Gene: Raela_54 Start: 30576, Stop: 31955, Start Num: 42

Candidate Starts for Raela_54:

(Start: 42 @30576 has 16 MA's), (59, 30633), (71, 30669), (77, 30693), (81, 30705), (109, 30828), (112, 30870), (121, 30942), (132, 30966), (134, 30972), (156, 31053), (172, 31122), (173, 31125), (185, 31161), (200, 31269), (202, 31287), (203, 31290), (218, 31407), (223, 31437), (248, 31569), (251, 31590), (259, 31623), (270, 31677), (271, 31683), (304, 31803), (311, 31833), (314, 31854), (323, 31884),

Gene: Rahel_252 Start: 143100, Stop: 144530, Start Num: 58

Candidate Starts for Rahel_252:

(Start: 58 @143100 has 170 MA's), (Start: 88 @143190 has 35 MA's), (104, 143253), (124, 143376), (133, 143400), (156, 143484), (163, 143526), (176, 143568), (202, 143733), (203, 143736), (244, 143991), (252, 144030), (259, 144060), (271, 144123), (275, 144144), (276, 144153), (279, 144156), (286, 144189), (295, 144204), (334, 144339), (351, 144414), (359, 144471), (360, 144474),

Gene: Ramsey_32 Start: 26518, Stop: 27765, Start Num: 60

Candidate Starts for Ramsey_32:

(Start: 60 @26518 has 168 MA's), (93, 26638), (108, 26710), (122, 26827), (124, 26830), (146, 26908), (162, 26989), (221, 27031), (235, 27109), (261, 27235), (262, 27241), (263, 27244), (284, 27355), (299, 27397), (309, 27436), (313, 27451), (321, 27487), (324, 27496), (353, 27610), (373, 27721),

Gene: RawrgerThat_44 Start: 40581, Stop: 42323, Start Num: 50

Candidate Starts for RawrgerThat_44:

(Start: 50 @40581 has 25 MA's), (73, 40656), (80, 40674), (84, 40695), (89, 40710), (102, 40782), (115, 40875), (124, 40947), (133, 40971), (148, 41058), (152, 41073), (192, 41256), (202, 41337), (210, 41418), (214, 41442), (215, 41445), (224, 41487), (246, 41598), (248, 41607), (250, 41616), (266, 41712), (271, 41751), (289, 41820), (302, 41844), (308, 41871), (314, 41901), (339, 41979), (342, 42003), (346, 42021), (347, 42024), (352, 42048), (357, 42093), (375, 42177),

Gene: RedBird_30 Start: 26299, Stop: 27495, Start Num: 88

Candidate Starts for RedBird_30:

(Start: 88 @26299 has 35 MA's), (105, 26383), (131, 26533), (147, 26587), (170, 26680), (185, 26728), (200, 26839), (203, 26860), (248, 27142), (251, 27163), (271, 27259), (283, 27304), (296, 27349), (304, 27373), (317, 27433),

Gene: RedRaider77_53 Start: 29965, Stop: 31344, Start Num: 42

Candidate Starts for RedRaider77_53:

(Start: 42 @29965 has 16 MA's), (59, 30022), (71, 30058), (77, 30082), (81, 30094), (109, 30217), (112, 30259), (121, 30331), (132, 30355), (134, 30361), (156, 30442), (172, 30511), (173, 30514), (185, 30550), (189, 30586), (200, 30658), (202, 30676), (203, 30679), (218, 30796), (223, 30826), (248, 30958), (251, 30979), (259, 31012), (270, 31066), (271, 31072), (304, 31192), (311, 31222), (314, 31243), (323, 31273),

Gene: Reindeer_35 Start: 30311, Stop: 31678, Start Num: 72

Candidate Starts for Reindeer_35:

(Start: 72 @30311 has 14 MA's), (Start: 74 @30320 has 1 MA's), (Start: 87 @30368 has 27 MA's), (92, 30395), (104, 30434), (124, 30572), (126, 30578), (127, 30581), (133, 30596), (137, 30614), (151, 30668), (153, 30674), (156, 30680), (157, 30683), (172, 30758), (194, 30860), (196, 30890), (199, 30917), (202, 30932), (207, 30977), (208, 30980), (212, 31007), (221, 31040), (225, 31076), (234, 31109), (249, 31163), (250, 31169), (255, 31199), (267, 31247), (270, 31271), (291, 31349), (326, 31463), (329, 31469), (334, 31490), (340, 31508), (341, 31523), (354, 31583), (360, 31619), (361, 31622), (367, 31658),

Gene: Renaud18_30 Start: 26514, Stop: 27722, Start Num: 88

Candidate Starts for Renaud18_30:

(Start: 88 @26514 has 35 MA's), (107, 26610), (110, 26634), (123, 26727), (125, 26730), (138, 26775), (168, 26904), (185, 26955), (200, 27066), (203, 27087), (248, 27369), (251, 27390), (271, 27486), (283, 27531), (296, 27576), (304, 27600), (317, 27660),

Gene: Rey_40 Start: 31173, Stop: 32588, Start Num: 48

Candidate Starts for Rey_40:

(Start: 48 @31173 has 7 MA's), (61, 31227), (64, 31233), (75, 31263), (Start: 87 @31299 has 27 MA's), (124, 31500), (138, 31530), (158, 31599), (159, 31614), (172, 31668), (177, 31686), (178, 31692), (196, 31803), (199, 31830), (202, 31845), (221, 31953), (227, 32004), (250, 32082), (291, 32259), (302, 32283), (303, 32286), (326, 32373), (329, 32379), (334, 32400), (341, 32433), (354, 32493), (365, 32556),

Gene: Rialto_34 Start: 28576, Stop: 29850, Start Num: 60

Candidate Starts for Rialto_34:

(Start: 60 @28576 has 168 MA's), (93, 28696), (108, 28768), (122, 28885), (124, 28888), (146, 28966), (162, 29047), (221, 29089), (235, 29167), (261, 29293), (262, 29299), (263, 29302), (268, 29338), (284, 29413), (299, 29455), (307, 29491), (309, 29494), (321, 29545), (324, 29554), (353, 29668), (358, 29710), (361, 29719), (371, 29776), (373, 29779),

Gene: Rita_31 Start: 26482, Stop: 27774, Start Num: 60

Candidate Starts for Rita_31:

(Start: 60 @26482 has 168 MA's), (93, 26602), (122, 26791), (124, 26794), (146, 26872), (162, 26953), (221, 26995), (235, 27073), (261, 27199), (262, 27205), (268, 27244), (278, 27304), (284, 27319), (299, 27361), (307, 27397), (309, 27400), (313, 27415), (321, 27451), (324, 27460), (353, 27574), (373, 27685),

Gene: RitaG_31 Start: 26686, Stop: 27960, Start Num: 60

Candidate Starts for RitaG_31:

(Start: 60 @26686 has 168 MA's), (93, 26806), (122, 26995), (124, 26998), (146, 27076), (162, 27157), (221, 27199), (235, 27277), (261, 27403), (262, 27409), (268, 27448), (278, 27508), (284, 27523), (297, 27559), (299, 27565), (307, 27601), (313, 27619), (321, 27655), (324, 27664), (353, 27778), (358, 27820), (371, 27886), (373, 27889),

Gene: Rizal_239 Start: 140915, Stop: 142345, Start Num: 58

Candidate Starts for Rizal_239:

(Start: 58 @140915 has 170 MA's), (Start: 88 @141005 has 35 MA's), (104, 141068), (124, 141191), (133, 141215), (156, 141299), (163, 141341), (176, 141383), (202, 141548), (203, 141551), (244, 141806), (252, 141845), (259, 141875), (271, 141938), (275, 141959), (276, 141968), (279, 141971), (286, 142004), (295, 142019), (334, 142154), (351, 142229), (359, 142286), (360, 142289),

Gene: RoMag_245 Start: 142696, Stop: 144126, Start Num: 58

Candidate Starts for RoMag_245:

(Start: 58 @142696 has 170 MA's), (Start: 88 @142786 has 35 MA's), (89, 142789), (104, 142849), (124, 142972), (133, 142996), (156, 143080), (163, 143122), (176, 143164), (202, 143329), (203, 143332), (244, 143587), (252, 143626), (259, 143656), (271, 143719), (275, 143740), (276, 143749), (279, 143752), (286, 143785), (295, 143800), (334, 143935), (351, 144010), (359, 144067), (360, 144070),

Gene: Rockne_30 Start: 26306, Stop: 27499, Start Num: 60

Candidate Starts for Rockne_30:

(Start: 60 @26306 has 168 MA's), (86, 26390), (113, 26540), (119, 26594), (154, 26735), (236, 26816), (261, 26942), (262, 26948), (284, 27062), (299, 27104), (307, 27140), (313, 27158), (321, 27194), (324, 27203), (353, 27317), (358, 27359), (361, 27368), (371, 27425), (373, 27428),

Gene: RockyHorror_31 Start: 26248, Stop: 27441, Start Num: 60

Candidate Starts for RockyHorror_31:

(Start: 60 @26248 has 168 MA's), (86, 26332), (113, 26482), (119, 26536), (154, 26677), (236, 26758), (261, 26884), (262, 26890), (268, 26929), (278, 26989), (284, 27004), (299, 27046), (307, 27082), (321, 27136), (324, 27145), (353, 27259), (358, 27301), (361, 27310), (371, 27367), (373, 27370),

Gene: Ronan_246 Start: 141077, Stop: 142507, Start Num: 58

Candidate Starts for Ronan_246:

(47, 141035), (Start: 58 @141077 has 170 MA's), (Start: 88 @141167 has 35 MA's), (104, 141230), (124, 141353), (133, 141377), (156, 141461), (163, 141503), (176, 141545), (202, 141710), (203, 141713), (244, 141968), (252, 142007), (259, 142037), (271, 142100), (275, 142121), (276, 142130),

(279, 142133), (286, 142166), (295, 142181), (334, 142316), (351, 142391), (360, 142451),

Gene: Roots515_253 Start: 144241, Stop: 145671, Start Num: 58

Candidate Starts for Roots515_253:

(Start: 58 @144241 has 170 MA's), (Start: 88 @144331 has 35 MA's), (104, 144394), (124, 144517), (133, 144541), (156, 144625), (163, 144667), (176, 144709), (202, 144874), (203, 144877), (244, 145132), (252, 145171), (259, 145201), (271, 145264), (275, 145285), (276, 145294), (279, 145297), (286, 145330), (295, 145345), (334, 145480), (351, 145555), (359, 145612), (360, 145615),

Gene: Royals2015_30 Start: 26424, Stop: 27614, Start Num: 60

Candidate Starts for Royals2015_30:

(16, 26151), (23, 26172), (Start: 60 @26424 has 168 MA's), (86, 26508), (113, 26658), (119, 26712), (144, 26805), (154, 26853), (236, 26931), (261, 27057), (262, 27063), (268, 27102), (278, 27162), (284, 27177), (299, 27219), (307, 27255), (309, 27258), (321, 27309), (324, 27318), (353, 27432), (358, 27474), (361, 27483), (371, 27540), (373, 27543),

Gene: Ruby_31 Start: 26444, Stop: 27691, Start Num: 60

Candidate Starts for Ruby_31:

(Start: 60 @26444 has 168 MA's), (93, 26564), (108, 26636), (122, 26753), (124, 26756), (146, 26834), (162, 26915), (221, 26957), (235, 27035), (261, 27161), (268, 27206), (278, 27266), (284, 27281), (299, 27323), (307, 27359), (321, 27413), (324, 27422), (353, 27536), (373, 27647),

Gene: Ryadel_70 Start: 43007, Stop: 44251, Start Num: 87

Candidate Starts for Ryadel_70:

(Start: 87 @43007 has 27 MA's), (94, 43043), (105, 43094), (106, 43100), (107, 43103), (131, 43250), (147, 43304), (170, 43397), (185, 43445), (200, 43553), (203, 43574), (248, 43862), (271, 43979), (277, 44012), (283, 44024), (296, 44075), (304, 44099), (317, 44159), (331, 44204),

Gene: SG4_30 Start: 26651, Stop: 27922, Start Num: 60

Candidate Starts for SG4_30:

(Start: 60 @26651 has 168 MA's), (93, 26768), (129, 26957), (130, 26960), (149, 27038), (167, 27119), (185, 27170), (190, 27209), (195, 27233), (203, 27296), (204, 27299), (214, 27404), (222, 27425), (232, 27488), (237, 27518), (248, 27575), (271, 27692), (277, 27725),

Gene: Saal_30 Start: 26300, Stop: 27571, Start Num: 60

Candidate Starts for Saal_30:

(Start: 60 @26300 has 168 MA's), (93, 26417), (108, 26489), (122, 26606), (124, 26609), (146, 26687), (162, 26768), (221, 26810), (235, 26888), (261, 27014), (278, 27119), (284, 27134), (299, 27176), (307, 27212), (309, 27215), (321, 27266), (324, 27275), (353, 27389), (358, 27431), (361, 27440), (371, 27497), (373, 27500),

Gene: Sabbb_31 Start: 26645, Stop: 27916, Start Num: 60

Candidate Starts for Sabbb_31:

(Start: 60 @26645 has 168 MA's), (93, 26762), (108, 26834), (122, 26951), (124, 26954), (146, 27032), (162, 27113), (221, 27155), (235, 27233), (245, 27287), (261, 27359), (284, 27479), (299, 27521), (307, 27557), (321, 27611), (324, 27620), (353, 27734), (358, 27776), (361, 27785), (371, 27842), (373, 27845),

Gene: Saguaro_49 Start: 41855, Stop: 43441, Start Num: 67

Candidate Starts for Saguaro_49:

(34, 41702), (37, 41720), (38, 41723), (40, 41735), (44, 41759), (56, 41813), (Start: 67 @41855 has 4 MA's), (Start: 70 @41864 has 1 MA's), (95, 41969), (98, 41981), (114, 42083), (116, 42110), (120, 42155), (124, 42167), (139, 42221), (190, 42464), (192, 42479), (202, 42545), (211, 42632), (231,

42731), (246, 42794), (248, 42803), (269, 42929), (271, 42941), (289, 43013), (302, 43037), (308, 43064), (314, 43094), (316, 43100), (342, 43196), (346, 43214), (347, 43217), (364, 43313),

Gene: Salacia_252 Start: 144565, Stop: 145995, Start Num: 58

Candidate Starts for Salacia_252:

(Start: 58 @144565 has 170 MA's), (Start: 88 @144655 has 35 MA's), (104, 144718), (124, 144841), (133, 144865), (156, 144949), (163, 144991), (176, 145033), (202, 145198), (203, 145201), (244, 145456), (252, 145495), (259, 145525), (271, 145588), (275, 145609), (276, 145618), (279, 145621), (286, 145654), (295, 145669), (334, 145804), (351, 145879), (359, 145936), (360, 145939),

Gene: Sandalphon_31 Start: 27031, Stop: 28302, Start Num: 60

Candidate Starts for Sandalphon_31:

(Start: 60 @27031 has 168 MA's), (93, 27148), (108, 27220), (122, 27337), (124, 27340), (146, 27418), (162, 27499), (221, 27541), (235, 27619), (261, 27745), (262, 27751), (263, 27754), (284, 27865), (299, 27907), (309, 27946), (313, 27961), (321, 27997), (324, 28006), (353, 28120), (358, 28162), (371, 28228), (373, 28231),

Gene: Sarma624_26 Start: 22498, Stop: 23733, Start Num: 60

Candidate Starts for Sarma624_26:

(Start: 60 @22498 has 168 MA's), (93, 22618), (108, 22690), (122, 22807), (124, 22810), (146, 22888), (162, 22969), (221, 23011), (235, 23089), (261, 23215), (262, 23221), (268, 23260), (278, 23320), (284, 23335), (299, 23377), (307, 23413), (309, 23416), (321, 23467), (324, 23476), (353, 23590), (373, 23701), (377, 23722),

Gene: SassyB_30 Start: 26544, Stop: 27830, Start Num: 60

Candidate Starts for SassyB_30:

(13, 26271), (21, 26292), (Start: 60 @26544 has 168 MA's), (93, 26664), (108, 26736), (129, 26853), (130, 26856), (158, 26958), (167, 27015), (185, 27069), (195, 27132), (203, 27195), (204, 27198), (218, 27312), (222, 27324), (232, 27387), (248, 27474), (253, 27501), (271, 27591), (275, 27612), (277, 27624), (283, 27636), (285, 27660), (312, 27741), (318, 27774),

Gene: Sauce_247 Start: 142424, Stop: 143854, Start Num: 58

Candidate Starts for Sauce_247:

(Start: 58 @142424 has 170 MA's), (Start: 88 @142514 has 35 MA's), (104, 142577), (124, 142700), (133, 142724), (156, 142808), (163, 142850), (176, 142892), (202, 143057), (203, 143060), (244, 143315), (252, 143354), (259, 143384), (271, 143447), (275, 143468), (276, 143477), (279, 143480), (286, 143513), (295, 143528), (334, 143663), (351, 143738), (359, 143795), (360, 143798),

Gene: SchoolBus_66 Start: 42191, Stop: 43411, Start Num: 87

Candidate Starts for SchoolBus_66:

(45, 42038), (46, 42041), (49, 42053), (62, 42107), (63, 42110), (Start: 87 @42191 has 27 MA's), (94, 42227), (105, 42278), (106, 42284), (131, 42434), (147, 42488), (170, 42581), (185, 42629), (200, 42737), (203, 42758), (248, 43046), (271, 43163), (277, 43196), (283, 43208), (296, 43259), (304, 43283), (317, 43343), (331, 43388),

Gene: Schuy_67 Start: 41982, Stop: 43202, Start Num: 87

Candidate Starts for Schuy_67:

(Start: 87 @41982 has 27 MA's), (94, 42018), (105, 42069), (106, 42075), (131, 42225), (147, 42279), (170, 42372), (185, 42420), (200, 42528), (203, 42549), (248, 42837), (271, 42954), (277, 42987), (283, 42999), (296, 43050), (304, 43074), (317, 43134), (331, 43179),

Gene: ScottMcG_242 Start: 141625, Stop: 143055, Start Num: 58

Candidate Starts for ScottMcG_242:

(Start: 58 @141625 has 170 MA's), (Start: 88 @141715 has 35 MA's), (104, 141778), (124, 141901), (133, 141925), (156, 142009), (163, 142051), (176, 142093), (202, 142258), (203, 142261), (244, 142516), (252, 142555), (259, 142585), (271, 142648), (275, 142669), (276, 142678), (279, 142681), (286, 142714), (295, 142729), (334, 142864), (351, 142939), (359, 142996), (360, 142999),

Gene: Scottish_31 Start: 27627, Stop: 28820, Start Num: 60

Candidate Starts for Scottish_31:

(Start: 60 @27627 has 168 MA's), (86, 27711), (113, 27861), (119, 27915), (154, 28056), (236, 28137), (261, 28263), (262, 28269), (263, 28272), (284, 28383), (299, 28425), (307, 28461), (321, 28515), (324, 28524), (353, 28638), (358, 28680), (361, 28689), (371, 28746), (373, 28749),

Gene: Seabastian_30 Start: 26535, Stop: 27728, Start Num: 60

Candidate Starts for Seabastian_30:

(Start: 60 @26535 has 168 MA's), (86, 26619), (113, 26769), (119, 26823), (154, 26964), (236, 27045), (261, 27171), (278, 27276), (284, 27291), (299, 27333), (307, 27369), (309, 27372), (321, 27423), (324, 27432), (353, 27546), (358, 27588), (361, 27597), (371, 27654), (373, 27657),

Gene: Seagreen_31 Start: 26351, Stop: 27637, Start Num: 60

Candidate Starts for Seagreen_31:

(13, 26078), (21, 26099), (Start: 60 @26351 has 168 MA's), (93, 26471), (108, 26543), (129, 26660), (130, 26663), (158, 26765), (167, 26822), (185, 26876), (195, 26939), (203, 27002), (204, 27005), (218, 27119), (222, 27131), (232, 27194), (248, 27281), (253, 27308), (271, 27398), (275, 27419), (277, 27431), (283, 27443), (285, 27467), (312, 27548), (318, 27581),

Gene: Sebata_250 Start: 143284, Stop: 144714, Start Num: 58

Candidate Starts for Sebata_250:

(Start: 58 @143284 has 170 MA's), (Start: 88 @143374 has 35 MA's), (104, 143437), (124, 143560), (133, 143584), (156, 143668), (163, 143710), (176, 143752), (202, 143917), (203, 143920), (244, 144175), (252, 144214), (259, 144244), (271, 144307), (275, 144328), (276, 144337), (279, 144340), (286, 144373), (295, 144388), (334, 144523), (351, 144598), (360, 144658),

Gene: Shaqnato_241 Start: 141833, Stop: 143263, Start Num: 58

Candidate Starts for Shaqnato_241:

(Start: 58 @141833 has 170 MA's), (Start: 88 @141923 has 35 MA's), (104, 141986), (124, 142109), (133, 142133), (156, 142217), (163, 142259), (176, 142301), (202, 142466), (203, 142469), (244, 142724), (252, 142763), (259, 142793), (271, 142856), (275, 142877), (276, 142886), (279, 142889), (286, 142922), (295, 142937), (334, 143072), (351, 143147), (360, 143207),

Gene: Shauna1_27 Start: 25506, Stop: 26660, Start Num: 60

Candidate Starts for Shauna1_27:

(16, 25233), (22, 25254), (Start: 60 @25506 has 168 MA's), (86, 25590), (113, 25740), (119, 25794), (154, 25935), (236, 26016), (261, 26142), (262, 26148), (268, 26187), (278, 26247), (284, 26262), (299, 26304), (307, 26340), (309, 26343), (321, 26394), (324, 26403), (353, 26517), (373, 26628), (377, 26649),

Gene: Shelob_251 Start: 144559, Stop: 145989, Start Num: 58

Candidate Starts for Shelob_251:

(Start: 58 @144559 has 170 MA's), (Start: 88 @144649 has 35 MA's), (104, 144712), (124, 144835), (133, 144859), (156, 144943), (163, 144985), (176, 145027), (202, 145192), (203, 145195), (244, 145450), (252, 145489), (259, 145519), (271, 145582), (275, 145603), (276, 145612), (279, 145615), (286, 145648), (295, 145663), (334, 145798), (351, 145873), (359, 145930), (360, 145933),

Gene: ShiLan_30 Start: 26544, Stop: 27740, Start Num: 88

Candidate Starts for ShiLan_30:

(Start: 88 @26544 has 35 MA's), (105, 26628), (131, 26778), (147, 26832), (170, 26925), (185, 26973), (200, 27084), (203, 27105), (248, 27387), (251, 27408), (271, 27504), (283, 27549), (296, 27594), (304, 27618), (317, 27678),

Gene: ShiaLabeouf_248 Start: 142418, Stop: 143848, Start Num: 58

Candidate Starts for ShiaLabeouf_248:

(Start: 58 @142418 has 170 MA's), (Start: 88 @142508 has 35 MA's), (104, 142571), (124, 142694), (133, 142718), (156, 142802), (163, 142844), (176, 142886), (202, 143051), (203, 143054), (244, 143309), (252, 143348), (259, 143378), (271, 143441), (275, 143462), (276, 143471), (279, 143474), (286, 143507), (295, 143522), (334, 143657), (351, 143732), (359, 143789), (360, 143792),

Gene: Shida_66 Start: 41889, Stop: 43109, Start Num: 87

Candidate Starts for Shida_66:

(Start: 87 @41889 has 27 MA's), (94, 41925), (105, 41976), (106, 41982), (107, 41985), (131, 42132), (147, 42186), (170, 42279), (185, 42327), (200, 42435), (203, 42456), (248, 42744), (271, 42861), (277, 42894), (283, 42906), (296, 42957), (304, 42981), (317, 43041), (331, 43086),

Gene: Shifa_226 Start: 141892, Stop: 143322, Start Num: 58

Candidate Starts for Shifa_226:

(Start: 58 @141892 has 170 MA's), (Start: 88 @141982 has 35 MA's), (104, 142045), (124, 142168), (133, 142192), (156, 142276), (163, 142318), (176, 142360), (202, 142525), (203, 142528), (244, 142783), (252, 142822), (259, 142852), (271, 142915), (275, 142936), (276, 142945), (279, 142948), (286, 142981), (295, 142996), (334, 143131), (351, 143206), (360, 143266),

Gene: Shnickers_249 Start: 142482, Stop: 143912, Start Num: 58

Candidate Starts for Shnickers_249:

(Start: 58 @142482 has 170 MA's), (Start: 88 @142572 has 35 MA's), (104, 142635), (124, 142758), (133, 142782), (156, 142866), (163, 142908), (176, 142950), (202, 143115), (203, 143118), (244, 143373), (252, 143412), (259, 143442), (271, 143505), (275, 143526), (276, 143535), (279, 143538), (286, 143571), (295, 143586), (334, 143721), (351, 143796), (359, 143853), (360, 143856),

Gene: ShowerHandel_30 Start: 26503, Stop: 27699, Start Num: 88

Candidate Starts for ShowerHandel_30:

(Start: 88 @26503 has 35 MA's), (105, 26587), (131, 26737), (147, 26791), (170, 26884), (185, 26932), (200, 27043), (203, 27064), (248, 27346), (251, 27367), (271, 27463), (283, 27508), (296, 27553), (304, 27577), (317, 27637),

Gene: Shrimp_253 Start: 144176, Stop: 145606, Start Num: 58

Candidate Starts for Shrimp_253:

(Start: 58 @144176 has 170 MA's), (Start: 88 @144266 has 35 MA's), (104, 144329), (124, 144452), (133, 144476), (156, 144560), (163, 144602), (176, 144644), (202, 144809), (203, 144812), (244, 145067), (252, 145106), (259, 145136), (271, 145199), (275, 145220), (276, 145229), (279, 145232), (286, 145265), (295, 145280), (334, 145415), (351, 145490), (359, 145547), (360, 145550),

Gene: ShroomBoi_27 Start: 25443, Stop: 26597, Start Num: 60

Candidate Starts for ShroomBoi_27:

(Start: 60 @25443 has 168 MA's), (86, 25527), (113, 25677), (119, 25731), (154, 25872), (236, 25953), (261, 26079), (262, 26085), (268, 26124), (278, 26184), (284, 26199), (299, 26241), (307, 26277), (309, 26280), (321, 26331), (324, 26340), (353, 26454), (373, 26565), (377, 26586),

Gene: SiSi_30 Start: 26302, Stop: 27498, Start Num: 88

Candidate Starts for SiSi_30:

(Start: 88 @26302 has 35 MA's), (105, 26386), (131, 26536), (147, 26590), (170, 26683), (185, 26731), (200, 26842), (203, 26863), (248, 27145), (251, 27166), (271, 27262), (283, 27307), (296, 27352), (304, 27376), (317, 27436),

Gene: SilverDipper_255 Start: 143218, Stop: 144648, Start Num: 58

Candidate Starts for SilverDipper_255:

(Start: 58 @143218 has 170 MA's), (Start: 88 @143308 has 35 MA's), (104, 143371), (124, 143494), (133, 143518), (156, 143602), (163, 143644), (176, 143686), (202, 143851), (203, 143854), (244, 144109), (252, 144148), (259, 144178), (271, 144241), (275, 144262), (276, 144271), (279, 144274), (286, 144307), (295, 144322), (334, 144457), (351, 144532), (359, 144589), (360, 144592),

Gene: SimranZ1_33 Start: 26526, Stop: 27818, Start Num: 60

Candidate Starts for SimranZ1_33:

(Start: 60 @26526 has 168 MA's), (93, 26646), (108, 26718), (122, 26835), (124, 26838), (146, 26916), (162, 26997), (221, 27039), (251, 27216), (261, 27258), (263, 27267), (299, 27423), (353, 27636), (358, 27678), (361, 27687), (371, 27744), (373, 27747),

Gene: Skinny_36 Start: 30228, Stop: 31595, Start Num: 72

Candidate Starts for Skinny_36:

(Start: 72 @30228 has 14 MA's), (Start: 87 @30285 has 27 MA's), (92, 30312), (104, 30351), (124, 30489), (133, 30513), (153, 30591), (156, 30597), (157, 30600), (172, 30675), (196, 30807), (199, 30834), (201, 30843), (208, 30897), (212, 30924), (220, 30954), (227, 31008), (249, 31080), (291, 31266), (329, 31386), (334, 31407), (340, 31425), (341, 31440), (349, 31470), (354, 31500), (360, 31536), (361, 31539), (367, 31575),

Gene: SlimJimmy_34 Start: 29782, Stop: 31149, Start Num: 72

Candidate Starts for SlimJimmy_34:

(Start: 72 @29782 has 14 MA's), (Start: 87 @29839 has 27 MA's), (92, 29866), (95, 29881), (103, 29902), (104, 29905), (124, 30043), (133, 30067), (153, 30145), (156, 30151), (157, 30154), (172, 30229), (196, 30361), (199, 30388), (201, 30397), (208, 30451), (212, 30478), (220, 30508), (227, 30562), (249, 30634), (291, 30820), (329, 30940), (334, 30961), (340, 30979), (341, 30994), (349, 31024), (354, 31054), (360, 31090), (361, 31093), (367, 31129),

Gene: SmallFry_251 Start: 142576, Stop: 144006, Start Num: 58

Candidate Starts for SmallFry_251:

(Start: 58 @142576 has 170 MA's), (Start: 88 @142666 has 35 MA's), (104, 142729), (124, 142852), (133, 142876), (156, 142960), (163, 143002), (176, 143044), (202, 143209), (203, 143212), (244, 143467), (252, 143506), (259, 143536), (271, 143599), (275, 143620), (276, 143629), (279, 143632), (286, 143665), (295, 143680), (334, 143815), (351, 143890), (359, 143947), (360, 143950),

Gene: Smooch_69 Start: 43911, Stop: 45155, Start Num: 87

Candidate Starts for Smooch_69:

(Start: 87 @43911 has 27 MA's), (94, 43947), (105, 43998), (106, 44004), (107, 44007), (131, 44154), (147, 44208), (170, 44301), (185, 44349), (200, 44457), (203, 44478), (248, 44766), (271, 44883), (277, 44916), (283, 44928), (296, 44979), (304, 45003), (317, 45063), (331, 45108),

Gene: Soul22_34 Start: 25851, Stop: 27032, Start Num: 60

Candidate Starts for Soul22_34:

(Start: 60 @25851 has 168 MA's), (86, 25935), (113, 26085), (119, 26139), (154, 26280), (251, 26457), (261, 26499), (263, 26508), (299, 26664), (353, 26877), (373, 26988),

Gene: Sparkdehlily_30 Start: 26346, Stop: 27617, Start Num: 60

Candidate Starts for Sparkdehlily_30:

(Start: 60 @26346 has 168 MA's), (93, 26463), (108, 26535), (122, 26652), (124, 26655), (146, 26733), (162, 26814), (221, 26856), (235, 26934), (261, 27060), (278, 27165), (284, 27180), (299, 27222), (307, 27258), (309, 27261), (321, 27312), (324, 27321), (353, 27435), (358, 27477), (361, 27486), (371, 27543), (373, 27546),

Gene: Spartacus_32 Start: 26738, Stop: 28030, Start Num: 60

Candidate Starts for Spartacus_32:

(Start: 60 @26738 has 168 MA's), (93, 26858), (122, 27047), (124, 27050), (146, 27128), (162, 27209), (221, 27251), (235, 27329), (261, 27455), (262, 27461), (268, 27500), (278, 27560), (284, 27575), (297, 27611), (299, 27617), (307, 27653), (313, 27671), (321, 27707), (324, 27716), (353, 27830), (373, 27941),

Gene: Spec_244 Start: 142588, Stop: 144018, Start Num: 58

Candidate Starts for Spec_244:

(Start: 58 @142588 has 170 MA's), (Start: 88 @142678 has 35 MA's), (104, 142741), (124, 142864), (133, 142888), (156, 142972), (163, 143014), (176, 143056), (202, 143221), (203, 143224), (244, 143479), (252, 143518), (259, 143548), (271, 143611), (275, 143632), (276, 143641), (279, 143644), (286, 143677), (295, 143692), (334, 143827), (351, 143902), (359, 143959), (360, 143962),

Gene: Specks_255 Start: 143516, Stop: 144946, Start Num: 58

Candidate Starts for Specks_255:

(Start: 58 @143516 has 170 MA's), (Start: 88 @143606 has 35 MA's), (104, 143669), (124, 143792), (133, 143816), (156, 143900), (163, 143942), (176, 143984), (202, 144149), (203, 144152), (244, 144407), (252, 144446), (259, 144476), (271, 144539), (275, 144560), (276, 144569), (279, 144572), (286, 144605), (295, 144620), (334, 144755), (351, 144830), (359, 144887), (360, 144890),

Gene: Spikelee_32 Start: 26496, Stop: 27770, Start Num: 60

Candidate Starts for Spikelee_32:

(Start: 60 @26496 has 168 MA's), (93, 26616), (108, 26688), (122, 26805), (124, 26808), (146, 26886), (162, 26967), (221, 27009), (235, 27087), (261, 27213), (262, 27219), (263, 27222), (268, 27258), (272, 27288), (278, 27318), (284, 27333), (299, 27375), (307, 27411), (309, 27414), (321, 27465), (324, 27474), (353, 27588), (358, 27630), (361, 27639), (371, 27696), (373, 27699),

Gene: Spoonbill_30 Start: 26510, Stop: 27781, Start Num: 60

Candidate Starts for Spoonbill_30:

(Start: 60 @26510 has 168 MA's), (93, 26627), (108, 26699), (122, 26816), (124, 26819), (146, 26897), (162, 26978), (221, 27020), (235, 27098), (261, 27224), (278, 27329), (284, 27344), (299, 27386), (307, 27422), (309, 27425), (321, 27476), (324, 27485), (353, 27599), (358, 27641), (361, 27650), (371, 27707), (373, 27710),

Gene: Sprinklers_248 Start: 142284, Stop: 143714, Start Num: 58

Candidate Starts for Sprinklers_248:

(Start: 58 @142284 has 170 MA's), (Start: 88 @142374 has 35 MA's), (104, 142437), (124, 142560), (133, 142584), (156, 142668), (163, 142710), (176, 142752), (202, 142917), (203, 142920), (244, 143175), (252, 143214), (259, 143244), (271, 143307), (275, 143328), (276, 143337), (279, 143340), (286, 143373), (295, 143388), (334, 143523), (351, 143598), (359, 143655), (360, 143658),

Gene: Spud_242 Start: 142033, Stop: 143463, Start Num: 58

Candidate Starts for Spud_242:

(Start: 58 @142033 has 170 MA's), (Start: 88 @142123 has 35 MA's), (104, 142186), (124, 142309), (133, 142333), (156, 142417), (163, 142459), (176, 142501), (202, 142666), (203, 142669), (244, 142924), (252, 142963), (259, 142993), (271, 143056), (275, 143077), (276, 143086), (279, 143089), (286, 143122), (295, 143137), (334, 143272), (351, 143347), (359, 143404), (360, 143407),

Gene: SrishMeg2525_248 Start: 143671, Stop: 145101, Start Num: 58

Candidate Starts for SrishMeg2525_248:

(Start: 58 @143671 has 170 MA's), (Start: 88 @143761 has 35 MA's), (104, 143824), (124, 143947), (133, 143971), (156, 144055), (163, 144097), (176, 144139), (202, 144304), (203, 144307), (244, 144562), (252, 144601), (259, 144631), (271, 144694), (275, 144715), (276, 144724), (279, 144727), (286, 144760), (295, 144775), (334, 144910), (351, 144985), (359, 145042), (360, 145045),

Gene: StAnnes_28 Start: 26065, Stop: 27231, Start Num: 60

Candidate Starts for StAnnes_28:

(7, 25657), (20, 25801), (Start: 60 @26065 has 168 MA's), (86, 26149), (113, 26299), (119, 26353), (154, 26494), (236, 26575), (261, 26701), (262, 26707), (268, 26746), (278, 26806), (284, 26821), (299, 26863), (307, 26899), (309, 26902), (321, 26953), (324, 26962), (353, 27076), (373, 27187),

Gene: StAugustine_56 Start: 44382, Stop: 45980, Start Num: 50

Candidate Starts for StAugustine_56:

(Start: 50 @44382 has 25 MA's), (66, 44430), (89, 44499), (114, 44601), (117, 44640), (120, 44679), (124, 44691), (147, 44793), (162, 44868), (181, 44946), (202, 45102), (210, 45183), (214, 45207), (215, 45210), (217, 45213), (248, 45372), (249, 45375), (250, 45381), (271, 45516), (280, 45555), (289, 45591), (302, 45615), (344, 45789), (352, 45822), (374, 45936), (380, 45969),

Gene: Starcevich_33 Start: 26624, Stop: 28400, Start Num: 60

Candidate Starts for Starcevich_33:

(Start: 60 @26624 has 168 MA's), (86, 26708), (119, 26912), (154, 27053), (160, 27086), (169, 27134), (182, 27233), (216, 27626), (247, 27779), (264, 27857), (273, 27920), (282, 27959), (327, 28112), (336, 28148),

Gene: StephanieG_244 Start: 143219, Stop: 144649, Start Num: 58

Candidate Starts for StephanieG_244:

(Start: 58 @143219 has 170 MA's), (Start: 88 @143309 has 35 MA's), (89, 143312), (104, 143372), (124, 143495), (133, 143519), (156, 143603), (163, 143645), (176, 143687), (202, 143852), (203, 143855), (244, 144110), (252, 144149), (259, 144179), (271, 144242), (275, 144263), (276, 144272), (279, 144275), (286, 144308), (295, 144323), (334, 144458), (351, 144533), (359, 144590), (360, 144593),

Gene: Stinger_42 Start: 39109, Stop: 40842, Start Num: 50

Candidate Starts for Stinger_42:

(33, 39013), (Start: 50 @39109 has 25 MA's), (Start: 72 @39178 has 14 MA's), (80, 39202), (84, 39223), (85, 39226), (89, 39238), (102, 39310), (115, 39403), (124, 39475), (133, 39499), (152, 39601), (194, 39790), (202, 39865), (210, 39946), (214, 39970), (215, 39973), (224, 40015), (246, 40126), (248, 40135), (271, 40279), (289, 40345), (302, 40369), (308, 40396), (314, 40426), (337, 40501), (346, 40546), (352, 40573), (362, 40636),

Gene: Strokeseat_30 Start: 26586, Stop: 27752, Start Num: 60

Candidate Starts for Strokeseat_30:

(16, 26313), (18, 26316), (Start: 60 @26586 has 168 MA's), (86, 26670), (113, 26820), (119, 26874), (154, 27015), (236, 27096), (261, 27222), (262, 27228), (268, 27267), (284, 27342), (299, 27384), (307, 27420), (313, 27438), (321, 27474), (324, 27483), (353, 27597),

Gene: Stubby_233 Start: 140004, Stop: 141434, Start Num: 58

Candidate Starts for Stubby_233:

(47, 139962), (Start: 58 @140004 has 170 MA's), (Start: 88 @140094 has 35 MA's), (104, 140157), (124, 140280), (133, 140304), (156, 140388), (163, 140430), (176, 140472), (202, 140637), (203,

140640), (244, 140895), (252, 140934), (259, 140964), (271, 141027), (275, 141048), (276, 141057), (279, 141060), (286, 141093), (295, 141108), (334, 141243), (351, 141318), (360, 141378),

Gene: StubbySaigey_257 Start: 143201, Stop: 144631, Start Num: 58

Candidate Starts for StubbySaigey_257:

(Start: 58 @143201 has 170 MA's), (Start: 88 @143291 has 35 MA's), (104, 143354), (124, 143477), (133, 143501), (156, 143585), (163, 143627), (176, 143669), (202, 143834), (203, 143837), (244, 144092), (252, 144131), (259, 144161), (271, 144224), (275, 144245), (276, 144254), (279, 144257), (286, 144290), (295, 144305), (334, 144440), (351, 144515), (359, 144572), (360, 144575),

Gene: SuperGrey_31 Start: 27204, Stop: 28496, Start Num: 60

Candidate Starts for SuperGrey_31:

(Start: 60 @27204 has 168 MA's), (93, 27324), (122, 27513), (124, 27516), (146, 27594), (162, 27675), (221, 27717), (235, 27795), (261, 27921), (262, 27927), (268, 27966), (278, 28026), (284, 28041), (299, 28083), (307, 28119), (309, 28122), (313, 28137), (321, 28173), (324, 28182), (353, 28296), (373, 28407),

Gene: SwagPigglett_30 Start: 26314, Stop: 27510, Start Num: 88

Candidate Starts for SwagPigglett_30:

(Start: 88 @26314 has 35 MA's), (105, 26398), (131, 26548), (147, 26602), (170, 26695), (185, 26743), (200, 26854), (203, 26875), (248, 27157), (251, 27178), (271, 27274), (283, 27319), (296, 27364), (304, 27388), (317, 27448),

Gene: TChen_30 Start: 26827, Stop: 28125, Start Num: 60

Candidate Starts for TChen_30:

(Start: 60 @26827 has 168 MA's), (82, 26899), (93, 26947), (96, 26965), (108, 27019), (129, 27136), (130, 27139), (158, 27241), (167, 27298), (185, 27352), (203, 27478), (204, 27481), (218, 27595), (222, 27607), (232, 27670), (248, 27766), (271, 27883), (277, 27916), (283, 27928), (294, 27973), (306, 28012), (312, 28033), (318, 28066), (331, 28105),

Gene: TDanisky_30 Start: 26346, Stop: 27617, Start Num: 60

Candidate Starts for TDanisky_30:

(Start: 60 @26346 has 168 MA's), (93, 26463), (108, 26535), (122, 26652), (124, 26655), (146, 26733), (162, 26814), (221, 26856), (235, 26934), (261, 27060), (278, 27165), (284, 27180), (299, 27222), (307, 27258), (309, 27261), (321, 27312), (324, 27321), (353, 27435), (358, 27477), (361, 27486), (371, 27543), (373, 27546),

Gene: TM4_29 Start: 23341, Stop: 24984, Start Num: 51

Candidate Starts for TM4_29:

(Start: 51 @23341 has 3 MA's), (65, 23392), (68, 23395), (78, 23431), (Start: 88 @23467 has 35 MA's), (128, 23668), (136, 23698), (172, 23836), (187, 23908), (189, 23923), (199, 23989), (201, 23998), (202, 24007), (203, 24010), (214, 24112), (249, 24283), (255, 24319), (259, 24334), (271, 24397), (287, 24466), (302, 24499), (363, 24754), (383, 24886), (384, 24889), (386, 24952),

Gene: Tainan_250 Start: 142139, Stop: 143569, Start Num: 58

Candidate Starts for Tainan_250:

(Start: 58 @142139 has 170 MA's), (Start: 88 @142229 has 35 MA's), (89, 142232), (104, 142292), (124, 142415), (133, 142439), (156, 142523), (163, 142565), (176, 142607), (202, 142772), (203, 142775), (244, 143030), (252, 143069), (259, 143099), (271, 143162), (275, 143183), (276, 143192), (279, 143195), (286, 143228), (295, 143243), (334, 143378), (351, 143453), (359, 143510), (360, 143513),

Gene: Taj_30 Start: 26531, Stop: 27685, Start Num: 60

Candidate Starts for Taj_30:

(16, 26258), (22, 26279), (Start: 60 @26531 has 168 MA's), (86, 26615), (113, 26765), (119, 26819), (154, 26960), (236, 27041), (261, 27167), (262, 27173), (268, 27212), (278, 27272), (284, 27287), (299, 27329), (307, 27365), (309, 27368), (321, 27419), (324, 27428), (353, 27542), (373, 27653), (377, 27674),

Gene: Teardrop_249 Start: 142528, Stop: 143958, Start Num: 58

Candidate Starts for Teardrop_249:

(Start: 58 @142528 has 170 MA's), (Start: 88 @142618 has 35 MA's), (104, 142681), (124, 142804), (133, 142828), (156, 142912), (163, 142954), (176, 142996), (202, 143161), (203, 143164), (244, 143419), (252, 143458), (259, 143488), (271, 143551), (275, 143572), (276, 143581), (279, 143584), (286, 143617), (295, 143632), (334, 143767), (351, 143842), (359, 143899), (360, 143902),

Gene: TelAviv_63 Start: 42164, Stop: 43384, Start Num: 87

Candidate Starts for TelAviv_63:

(Start: 87 @42164 has 27 MA's), (94, 42200), (105, 42251), (106, 42257), (131, 42407), (147, 42461), (170, 42554), (185, 42602), (200, 42710), (203, 42731), (248, 43019), (271, 43136), (277, 43169), (283, 43181), (296, 43232), (304, 43256), (317, 43316), (331, 43361),

Gene: Tesla_52 Start: 29814, Stop: 31193, Start Num: 42

Candidate Starts for Tesla_52:

(Start: 42 @29814 has 16 MA's), (59, 29871), (71, 29907), (77, 29931), (81, 29943), (109, 30066), (112, 30108), (121, 30180), (132, 30204), (134, 30210), (156, 30291), (172, 30360), (173, 30363), (185, 30399), (189, 30435), (200, 30507), (202, 30525), (203, 30528), (218, 30645), (223, 30675), (248, 30807), (251, 30828), (259, 30861), (270, 30915), (271, 30921), (304, 31041), (311, 31071), (314, 31092), (323, 31122),

Gene: ThetaBob_29 Start: 25694, Stop: 27004, Start Num: 60

Candidate Starts for ThetaBob_29:

(Start: 60 @25694 has 168 MA's), (93, 25811), (108, 25883), (122, 26000), (124, 26003), (146, 26081), (162, 26162), (221, 26213), (251, 26390), (261, 26432), (263, 26441), (299, 26597), (353, 26819), (358, 26861), (361, 26870), (369, 26912), (371, 26927), (373, 26930), (374, 26936), (381, 26984),

Gene: Thonko_46 Start: 38334, Stop: 39899, Start Num: 67

Candidate Starts for Thonko_46:

(Start: 67 @38334 has 4 MA's), (Start: 70 @38343 has 1 MA's), (90, 38418), (95, 38454), (98, 38466), (117, 38607), (120, 38646), (124, 38658), (126, 38664), (147, 38760), (166, 38865), (187, 38952), (189, 38967), (197, 39015), (202, 39051), (226, 39213), (246, 39300), (248, 39309), (271, 39453), (289, 39519), (300, 39534), (302, 39543), (308, 39570), (335, 39672), (342, 39702), (346, 39720), (372, 39846),

Gene: TinyTim_249 Start: 142495, Stop: 143925, Start Num: 58

Candidate Starts for TinyTim_249:

(Start: 58 @142495 has 170 MA's), (Start: 88 @142585 has 35 MA's), (104, 142648), (124, 142771), (133, 142795), (156, 142879), (163, 142921), (176, 142963), (202, 143128), (203, 143131), (244, 143386), (252, 143425), (259, 143455), (271, 143518), (275, 143539), (276, 143548), (279, 143551), (286, 143584), (295, 143599), (334, 143734), (351, 143809), (359, 143866), (360, 143869),

Gene: Tonenili_272 Start: 147835, Stop: 149253, Start Num: 58

Candidate Starts for Tonenili_272:

(Start: 58 @147835 has 170 MA's), (104, 147988), (114, 148060), (120, 148099), (124, 148111), (133, 148135), (156, 148246), (163, 148288), (219, 148585), (228, 148642), (242, 148702), (270, 148831),

(274, 148855), (290, 148918), (295, 148927), (334, 149062), (350, 149131), (351, 149137), (360, 149197),

Gene: Toron_31 Start: 26744, Stop: 28024, Start Num: 60

Candidate Starts for Toron_31:

(Start: 60 @26744 has 168 MA's), (93, 26864), (129, 27053), (130, 27056), (167, 27215), (185, 27266), (190, 27305), (203, 27392), (204, 27395), (213, 27497), (214, 27500), (222, 27521), (232, 27584), (248, 27680), (271, 27797), (275, 27818), (277, 27830), (294, 27875), (306, 27914), (314, 27953), (317, 27962), (331, 28007),

Gene: Tortoise16_248 Start: 142508, Stop: 143938, Start Num: 58

Candidate Starts for Tortoise16_248:

(Start: 58 @142508 has 170 MA's), (Start: 88 @142598 has 35 MA's), (104, 142661), (124, 142784), (133, 142808), (156, 142892), (163, 142934), (176, 142976), (202, 143141), (203, 143144), (244, 143399), (252, 143438), (259, 143468), (271, 143531), (275, 143552), (276, 143561), (279, 143564), (286, 143597), (295, 143612), (334, 143747), (351, 143822), (359, 143879), (360, 143882),

Gene: Totinger_31 Start: 26230, Stop: 27501, Start Num: 60

Candidate Starts for Totinger_31:

(Start: 60 @26230 has 168 MA's), (93, 26347), (108, 26419), (122, 26536), (124, 26539), (146, 26617), (162, 26698), (221, 26740), (235, 26818), (261, 26944), (278, 27049), (284, 27064), (299, 27106), (307, 27142), (309, 27145), (321, 27196), (324, 27205), (353, 27319), (358, 27361), (361, 27370), (371, 27427), (373, 27430),

Gene: Trinitium_247 Start: 141249, Stop: 142679, Start Num: 58

Candidate Starts for Trinitium_247:

(Start: 58 @141249 has 170 MA's), (Start: 88 @141339 has 35 MA's), (104, 141402), (124, 141525), (133, 141549), (156, 141633), (163, 141675), (176, 141717), (202, 141882), (203, 141885), (244, 142140), (252, 142179), (259, 142209), (271, 142272), (275, 142293), (276, 142302), (279, 142305), (286, 142338), (295, 142353), (334, 142488), (351, 142563), (359, 142620), (360, 142623),

Gene: Turret_241 Start: 140382, Stop: 141812, Start Num: 58

Candidate Starts for Turret_241:

(Start: 58 @140382 has 170 MA's), (Start: 88 @140472 has 35 MA's), (104, 140535), (124, 140658), (133, 140682), (156, 140766), (163, 140808), (176, 140850), (202, 141015), (203, 141018), (244, 141273), (252, 141312), (259, 141342), (271, 141405), (275, 141426), (276, 141435), (279, 141438), (286, 141471), (295, 141486), (334, 141621), (351, 141696), (359, 141753), (360, 141756),

Gene: Tweety_30 Start: 26532, Stop: 27743, Start Num: 60

Candidate Starts for Tweety_30:

(16, 26259), (22, 26280), (Start: 60 @26532 has 168 MA's), (86, 26616), (113, 26766), (119, 26820), (154, 26961), (236, 27042), (261, 27168), (262, 27174), (263, 27177), (284, 27288), (299, 27330), (307, 27366), (321, 27420), (324, 27429), (353, 27543), (373, 27654),

Gene: TyDawg_35 Start: 29799, Stop: 31166, Start Num: 72

Candidate Starts for TyDawg_35:

(Start: 72 @29799 has 14 MA's), (Start: 87 @29856 has 27 MA's), (92, 29883), (104, 29922), (124, 30060), (133, 30084), (153, 30162), (156, 30168), (157, 30171), (172, 30246), (196, 30378), (199, 30405), (201, 30414), (208, 30468), (212, 30495), (220, 30525), (227, 30579), (249, 30651), (291, 30837), (329, 30957), (334, 30978), (340, 30996), (341, 31011), (349, 31041), (354, 31071), (360, 31107), (361, 31110), (367, 31146),

Gene: Tyke_247 Start: 144631, Stop: 146061, Start Num: 58

Candidate Starts for Tyke_247:

(Start: 58 @144631 has 170 MA's), (Start: 88 @144721 has 35 MA's), (104, 144784), (124, 144907), (133, 144931), (156, 145015), (163, 145057), (176, 145099), (202, 145264), (203, 145267), (244, 145522), (252, 145561), (259, 145591), (271, 145654), (275, 145675), (276, 145684), (279, 145687), (286, 145720), (295, 145735), (334, 145870), (351, 145945), (359, 146002), (360, 146005),

Gene: UncleRicky_33 Start: 27639, Stop: 28832, Start Num: 60

Candidate Starts for UncleRicky_33:

(Start: 60 @27639 has 168 MA's), (86, 27723), (113, 27873), (119, 27927), (154, 28068), (236, 28149), (261, 28275), (262, 28281), (284, 28395), (299, 28437), (307, 28473), (313, 28491), (321, 28527), (324, 28536), (353, 28650), (358, 28692), (361, 28701), (371, 28758), (373, 28761),

Gene: Vagabond_64 Start: 42027, Stop: 43247, Start Num: 87

Candidate Starts for Vagabond_64:

(Start: 87 @42027 has 27 MA's), (94, 42063), (105, 42114), (106, 42120), (107, 42123), (131, 42270), (147, 42324), (170, 42417), (185, 42465), (200, 42573), (203, 42594), (248, 42882), (271, 42999), (277, 43032), (283, 43044), (296, 43095), (304, 43119), (317, 43179), (331, 43224),

Gene: ValleyTerrace_251 Start: 141959, Stop: 143389, Start Num: 58

Candidate Starts for ValleyTerrace_251:

(Start: 58 @141959 has 170 MA's), (Start: 88 @142049 has 35 MA's), (104, 142112), (124, 142235), (133, 142259), (156, 142343), (163, 142385), (176, 142427), (202, 142592), (203, 142595), (244, 142850), (252, 142889), (259, 142919), (271, 142982), (275, 143003), (276, 143012), (279, 143015), (286, 143048), (295, 143063), (334, 143198), (351, 143273), (359, 143330), (360, 143333),

Gene: VasuNzinga_54 Start: 29883, Stop: 31262, Start Num: 42

Candidate Starts for VasuNzinga_54:

(Start: 42 @29883 has 16 MA's), (59, 29940), (71, 29976), (77, 30000), (81, 30012), (109, 30135), (112, 30177), (121, 30249), (132, 30273), (134, 30279), (156, 30360), (172, 30429), (173, 30432), (185, 30468), (189, 30504), (200, 30576), (202, 30594), (203, 30597), (218, 30714), (223, 30744), (248, 30876), (251, 30897), (259, 30930), (270, 30984), (271, 30990), (304, 31110), (311, 31140), (314, 31161), (323, 31191),

Gene: Velveteen_26 Start: 22498, Stop: 23733, Start Num: 60

Candidate Starts for Velveteen_26:

(Start: 60 @22498 has 168 MA's), (93, 22618), (108, 22690), (122, 22807), (124, 22810), (146, 22888), (162, 22969), (221, 23011), (235, 23089), (261, 23215), (262, 23221), (268, 23260), (278, 23320), (284, 23335), (299, 23377), (307, 23413), (309, 23416), (321, 23467), (324, 23476), (353, 23590), (373, 23701), (377, 23722),

Gene: Veteran_30 Start: 26344, Stop: 27537, Start Num: 60

Candidate Starts for Veteran_30:

(Start: 60 @26344 has 168 MA's), (86, 26428), (113, 26578), (119, 26632), (154, 26773), (236, 26854), (261, 26980), (262, 26986), (263, 26989), (268, 27025), (284, 27100), (299, 27142), (307, 27178), (324, 27241), (353, 27355), (358, 27397), (361, 27406), (371, 27463), (373, 27466),

Gene: Vincenzo_44 Start: 41174, Stop: 42871, Start Num: 50

Candidate Starts for Vincenzo_44:

(Start: 50 @41174 has 25 MA's), (Start: 72 @41243 has 14 MA's), (73, 41249), (80, 41267), (84, 41288), (89, 41303), (102, 41375), (115, 41468), (124, 41540), (133, 41564), (152, 41666), (202, 41927), (210, 42008), (214, 42032), (215, 42035), (246, 42188), (248, 42197), (250, 42206), (254, 42230), (271, 42341), (289, 42410), (302, 42434), (303, 42437), (308, 42461), (314, 42491), (337, 42566), (342, 42593), (346, 42611), (352, 42638), (374, 42764),

Gene: VioletZ_45 Start: 40652, Stop: 42388, Start Num: 50

Candidate Starts for VioletZ_45:

(Start: 50 @40652 has 25 MA's), (73, 40727), (80, 40745), (84, 40766), (89, 40781), (102, 40853), (115, 40946), (124, 41018), (133, 41042), (148, 41129), (152, 41144), (194, 41333), (202, 41408), (210, 41489), (214, 41513), (215, 41516), (246, 41669), (248, 41678), (250, 41687), (266, 41783), (271, 41822), (289, 41891), (302, 41915), (308, 41942), (314, 41972), (339, 42050), (342, 42074), (346, 42092), (347, 42095), (357, 42164), (375, 42248),

Gene: Vorrps_66 Start: 42239, Stop: 43459, Start Num: 87

Candidate Starts for Vorrps_66:

(Start: 87 @42239 has 27 MA's), (94, 42275), (105, 42326), (106, 42332), (107, 42335), (131, 42482), (147, 42536), (170, 42629), (185, 42677), (200, 42785), (203, 42806), (248, 43094), (271, 43211), (277, 43244), (283, 43256), (296, 43307), (304, 43331), (317, 43391), (331, 43436),

Gene: Wachhund_30 Start: 26486, Stop: 27697, Start Num: 88

Candidate Starts for Wachhund_30:

(Start: 88 @26486 has 35 MA's), (107, 26582), (110, 26606), (123, 26699), (125, 26702), (138, 26747), (168, 26876), (185, 26927), (200, 27038), (203, 27059), (248, 27341), (251, 27362), (252, 27365), (271, 27458), (283, 27503), (296, 27551), (318, 27641),

Gene: Waleliano_43 Start: 40576, Stop: 42312, Start Num: 50

Candidate Starts for Waleliano_43:

(Start: 50 @40576 has 25 MA's), (73, 40651), (80, 40669), (84, 40690), (89, 40705), (102, 40777), (115, 40870), (124, 40942), (133, 40966), (148, 41053), (152, 41068), (192, 41251), (202, 41332), (210, 41413), (214, 41437), (215, 41440), (224, 41482), (246, 41593), (248, 41602), (250, 41611), (266, 41707), (271, 41746), (289, 41815), (302, 41839), (308, 41866), (314, 41896), (337, 41971), (339, 41974), (342, 41998), (343, 42004), (346, 42016), (347, 42019), (352, 42043), (357, 42088), (375, 42172),

Gene: Wally_248 Start: 141943, Stop: 143373, Start Num: 58

Candidate Starts for Wally_248:

(Start: 58 @141943 has 170 MA's), (Start: 88 @142033 has 35 MA's), (104, 142096), (124, 142219), (133, 142243), (156, 142327), (163, 142369), (176, 142411), (202, 142576), (203, 142579), (244, 142834), (252, 142873), (259, 142903), (271, 142966), (275, 142987), (276, 142996), (279, 142999), (286, 143032), (295, 143047), (334, 143182), (351, 143257), (359, 143314), (360, 143317),

Gene: Wee_31 Start: 27069, Stop: 28223, Start Num: 60

Candidate Starts for Wee_31:

(16, 26796), (22, 26817), (Start: 60 @27069 has 168 MA's), (86, 27153), (113, 27303), (119, 27357), (154, 27498), (236, 27579), (261, 27705), (262, 27711), (268, 27750), (278, 27810), (284, 27825), (299, 27867), (307, 27903), (309, 27906), (321, 27957), (324, 27966), (353, 28080), (373, 28191), (377, 28212),

Gene: Whatsapiecost_31 Start: 26670, Stop: 27956, Start Num: 60

Candidate Starts for Whatsapiecost_31:

(Start: 60 @26670 has 168 MA's), (93, 26790), (108, 26862), (129, 26979), (130, 26982), (158, 27084), (167, 27141), (185, 27195), (195, 27258), (203, 27321), (204, 27324), (218, 27438), (222, 27450), (232, 27513), (248, 27600), (253, 27627), (271, 27717), (275, 27738), (277, 27750), (283, 27762), (285, 27786), (312, 27867), (318, 27900),

Gene: Whouxphf_31 Start: 26736, Stop: 28010, Start Num: 60

Candidate Starts for Whouxphf_31:

(Start: 60 @26736 has 168 MA's), (93, 26856), (108, 26928), (122, 27045), (124, 27048), (146, 27126), (162, 27207), (221, 27249), (235, 27327), (261, 27453), (262, 27459), (268, 27498), (284, 27573), (299, 27615), (309, 27654), (313, 27669), (321, 27705), (324, 27714), (353, 27828), (358, 27870), (361, 27879), (371, 27936), (373, 27939),

Gene: Wildflower_66 Start: 41751, Stop: 42971, Start Num: 87

Candidate Starts for Wildflower_66:

(Start: 87 @41751 has 27 MA's), (94, 41787), (105, 41838), (106, 41844), (107, 41847), (131, 41994), (147, 42048), (170, 42141), (185, 42189), (200, 42297), (203, 42318), (248, 42606), (271, 42723), (277, 42756), (283, 42768), (296, 42819), (304, 42843), (317, 42903), (331, 42948),

Gene: WillSterrel_32 Start: 27871, Stop: 29145, Start Num: 60

Candidate Starts for WillSterrel_32:

(Start: 60 @27871 has 168 MA's), (93, 27991), (122, 28180), (124, 28183), (146, 28261), (162, 28342), (221, 28384), (235, 28462), (261, 28588), (262, 28594), (278, 28693), (284, 28708), (299, 28750), (307, 28786), (313, 28804), (321, 28840), (324, 28849), (353, 28963), (358, 29005), (361, 29014), (371, 29071), (373, 29074),

Gene: Willis_251 Start: 142882, Stop: 144312, Start Num: 58

Candidate Starts for Willis_251:

(Start: 58 @142882 has 170 MA's), (Start: 88 @142972 has 35 MA's), (104, 143035), (124, 143158), (133, 143182), (156, 143266), (163, 143308), (176, 143350), (202, 143515), (203, 143518), (244, 143773), (252, 143812), (259, 143842), (271, 143905), (275, 143926), (276, 143935), (279, 143938), (286, 143971), (295, 143986), (334, 144121), (351, 144196), (359, 144253), (360, 144256),

Gene: Winget_67 Start: 42457, Stop: 43677, Start Num: 87

Candidate Starts for Winget_67:

(Start: 87 @42457 has 27 MA's), (94, 42493), (105, 42544), (106, 42550), (107, 42553), (131, 42700), (147, 42754), (170, 42847), (185, 42895), (200, 43003), (203, 43024), (248, 43312), (271, 43429), (277, 43462), (283, 43474), (296, 43525), (304, 43549), (317, 43609), (331, 43654),

Gene: XFactor_30 Start: 26489, Stop: 27697, Start Num: 88

Candidate Starts for XFactor_30:

(25, 26213), (31, 26234), (Start: 88 @26489 has 35 MA's), (107, 26585), (110, 26609), (123, 26702), (125, 26705), (138, 26750), (168, 26879), (185, 26930), (200, 27041), (203, 27062), (248, 27344), (251, 27365), (271, 27461), (283, 27506), (296, 27551), (304, 27575), (317, 27635),

Gene: Xincheng_42 Start: 40012, Stop: 41748, Start Num: 50

Candidate Starts for Xincheng_42:

(Start: 50 @40012 has 25 MA's), (61, 40057), (73, 40087), (80, 40105), (84, 40126), (89, 40141), (102, 40213), (115, 40306), (124, 40378), (133, 40402), (148, 40489), (152, 40504), (183, 40624), (192, 40687), (194, 40693), (202, 40768), (210, 40849), (214, 40873), (215, 40876), (246, 41029), (248, 41038), (250, 41047), (271, 41182), (289, 41251), (301, 41269), (308, 41302), (314, 41332), (339, 41410), (342, 41434), (346, 41452), (352, 41479), (357, 41524), (368, 41578), (375, 41608),

Gene: Yassified_246 Start: 142078, Stop: 143508, Start Num: 58

Candidate Starts for Yassified_246:

(47, 142036), (Start: 58 @142078 has 170 MA's), (Start: 88 @142168 has 35 MA's), (104, 142231), (124, 142354), (133, 142378), (156, 142462), (163, 142504), (176, 142546), (202, 142711), (203, 142714), (244, 142969), (252, 143008), (259, 143038), (271, 143101), (275, 143122), (276, 143131), (279, 143134), (286, 143167), (295, 143182), (334, 143317), (351, 143392), (360, 143452),

Gene: YemiJoy2021_251 Start: 143613, Stop: 145043, Start Num: 58

Candidate Starts for YemiJoy2021_251:

(Start: 58 @143613 has 170 MA's), (Start: 88 @143703 has 35 MA's), (104, 143766), (124, 143889), (133, 143913), (156, 143997), (163, 144039), (176, 144081), (202, 144246), (203, 144249), (244, 144504), (252, 144543), (259, 144573), (271, 144636), (275, 144657), (276, 144666), (279, 144669), (286, 144702), (295, 144717), (334, 144852), (351, 144927), (359, 144984), (360, 144987),

Gene: Yorick_30 Start: 26501, Stop: 27697, Start Num: 88

Candidate Starts for Yorick_30:

(Start: 88 @26501 has 35 MA's), (105, 26585), (131, 26735), (147, 26789), (170, 26882), (185, 26930), (200, 27041), (203, 27062), (248, 27344), (251, 27365), (271, 27461), (283, 27506), (296, 27551), (304, 27575), (317, 27635),

Gene: YoungMoneyMata_250 Start: 143074, Stop: 144504, Start Num: 58

Candidate Starts for YoungMoneyMata_250:

(Start: 58 @143074 has 170 MA's), (Start: 88 @143164 has 35 MA's), (104, 143227), (124, 143350), (133, 143374), (156, 143458), (163, 143500), (176, 143542), (202, 143707), (203, 143710), (244, 143965), (252, 144004), (259, 144034), (271, 144097), (275, 144118), (276, 144127), (279, 144130), (286, 144163), (295, 144178), (334, 144313), (351, 144388), (359, 144445), (360, 144448),

Gene: Yucca_251 Start: 144054, Stop: 145484, Start Num: 58

Candidate Starts for Yucca_251:

(Start: 58 @144054 has 170 MA's), (Start: 88 @144144 has 35 MA's), (104, 144207), (124, 144330), (133, 144354), (156, 144438), (163, 144480), (176, 144522), (202, 144687), (203, 144690), (244, 144945), (252, 144984), (259, 145014), (271, 145077), (275, 145098), (276, 145107), (279, 145110), (286, 145143), (295, 145158), (334, 145293), (351, 145368), (359, 145425), (360, 145428),

Gene: YungJamal_71 Start: 43649, Stop: 44869, Start Num: 87

Candidate Starts for YungJamal_71:

(Start: 87 @43649 has 27 MA's), (94, 43685), (105, 43736), (106, 43742), (107, 43745), (131, 43892), (147, 43946), (170, 44039), (185, 44087), (200, 44195), (203, 44216), (248, 44504), (271, 44621), (277, 44654), (283, 44666), (296, 44717), (304, 44741), (317, 44801), (331, 44846),

Gene: Zakhe101_65 Start: 42297, Stop: 43517, Start Num: 87

Candidate Starts for Zakhe101_65:

(Start: 87 @42297 has 27 MA's), (94, 42333), (105, 42384), (106, 42390), (107, 42393), (131, 42540), (147, 42594), (170, 42687), (185, 42735), (200, 42843), (203, 42864), (248, 43152), (271, 43269), (277, 43302), (283, 43314), (296, 43365), (304, 43389), (317, 43449), (331, 43494),

Gene: Zalkecks_249 Start: 142711, Stop: 144141, Start Num: 58

Candidate Starts for Zalkecks_249:

(Start: 58 @142711 has 170 MA's), (Start: 88 @142801 has 35 MA's), (104, 142864), (124, 142987), (133, 143011), (156, 143095), (163, 143137), (176, 143179), (202, 143344), (203, 143347), (244, 143602), (252, 143641), (259, 143671), (271, 143734), (275, 143755), (276, 143764), (279, 143767), (286, 143800), (295, 143815), (334, 143950), (351, 144025), (359, 144082), (360, 144085),

Gene: Zapner_37 Start: 26903, Stop: 28201, Start Num: 60

Candidate Starts for Zapner_37:

(Start: 60 @26903 has 168 MA's), (82, 26975), (93, 27023), (96, 27041), (108, 27095), (129, 27212), (130, 27215), (158, 27317), (167, 27374), (185, 27428), (195, 27491), (203, 27554), (204, 27557), (218, 27671), (222, 27683), (232, 27746), (248, 27842), (271, 27959), (277, 27992), (283, 28004), (312, 28109), (318, 28142), (331, 28181),

Gene: Zeenon_251 Start: 143245, Stop: 144675, Start Num: 58

Candidate Starts for Zeenon_251:

(Start: 58 @143245 has 170 MA's), (Start: 88 @143335 has 35 MA's), (104, 143398), (124, 143521), (133, 143545), (156, 143629), (163, 143671), (176, 143713), (202, 143878), (203, 143881), (244, 144136), (252, 144175), (259, 144205), (271, 144268), (275, 144289), (276, 144298), (279, 144301), (286, 144334), (295, 144349), (334, 144484), (351, 144559), (359, 144616), (360, 144619),

Gene: Zemanar_44 Start: 40552, Stop: 42288, Start Num: 50

Candidate Starts for Zemanar_44:

(Start: 50 @40552 has 25 MA's), (73, 40627), (80, 40645), (84, 40666), (89, 40681), (102, 40753), (115, 40846), (124, 40918), (133, 40942), (148, 41029), (152, 41044), (192, 41227), (202, 41308), (210, 41389), (214, 41413), (215, 41416), (224, 41458), (246, 41569), (248, 41578), (250, 41587), (266, 41683), (271, 41722), (289, 41791), (302, 41815), (308, 41842), (314, 41872), (339, 41950), (342, 41974), (346, 41992), (347, 41995), (352, 42019), (357, 42064), (375, 42148),

Gene: Zerg_30 Start: 26357, Stop: 27550, Start Num: 60

Candidate Starts for Zerg_30:

(Start: 60 @26357 has 168 MA's), (86, 26441), (113, 26591), (119, 26645), (154, 26786), (236, 26867), (261, 26993), (262, 26999), (268, 27038), (278, 27098), (284, 27113), (299, 27155), (307, 27191), (321, 27245), (324, 27254), (353, 27368), (358, 27410), (361, 27419), (371, 27476), (373, 27479),

Gene: Zizzle_30 Start: 26445, Stop: 27641, Start Num: 88

Candidate Starts for Zizzle_30:

(Start: 88 @26445 has 35 MA's), (105, 26529), (131, 26679), (147, 26733), (170, 26826), (185, 26874), (200, 26985), (203, 27006), (248, 27288), (251, 27309), (271, 27405), (283, 27450), (296, 27495), (304, 27519), (317, 27579),

Gene: ZygoTaiga_247 Start: 144351, Stop: 145781, Start Num: 58

Candidate Starts for ZygoTaiga_247:

(Start: 58 @144351 has 170 MA's), (Start: 88 @144441 has 35 MA's), (104, 144504), (124, 144627), (133, 144651), (156, 144735), (163, 144777), (176, 144819), (202, 144984), (203, 144987), (244, 145242), (252, 145281), (259, 145311), (271, 145374), (275, 145395), (276, 145404), (279, 145407), (286, 145440), (295, 145455), (334, 145590), (351, 145665), (359, 145722), (360, 145725),