

Zoomed Pham 195399

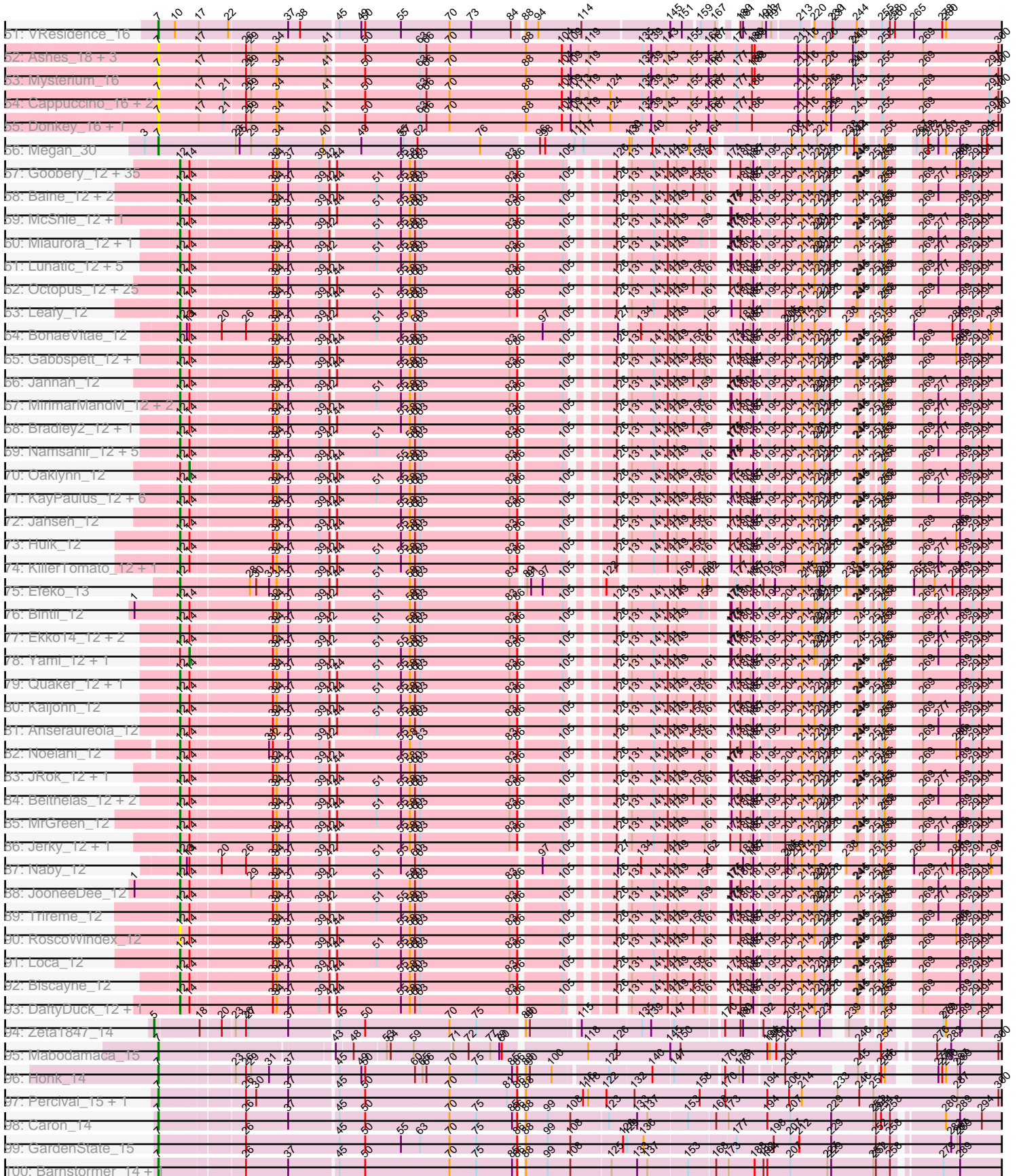

Zoomed Pham 195399

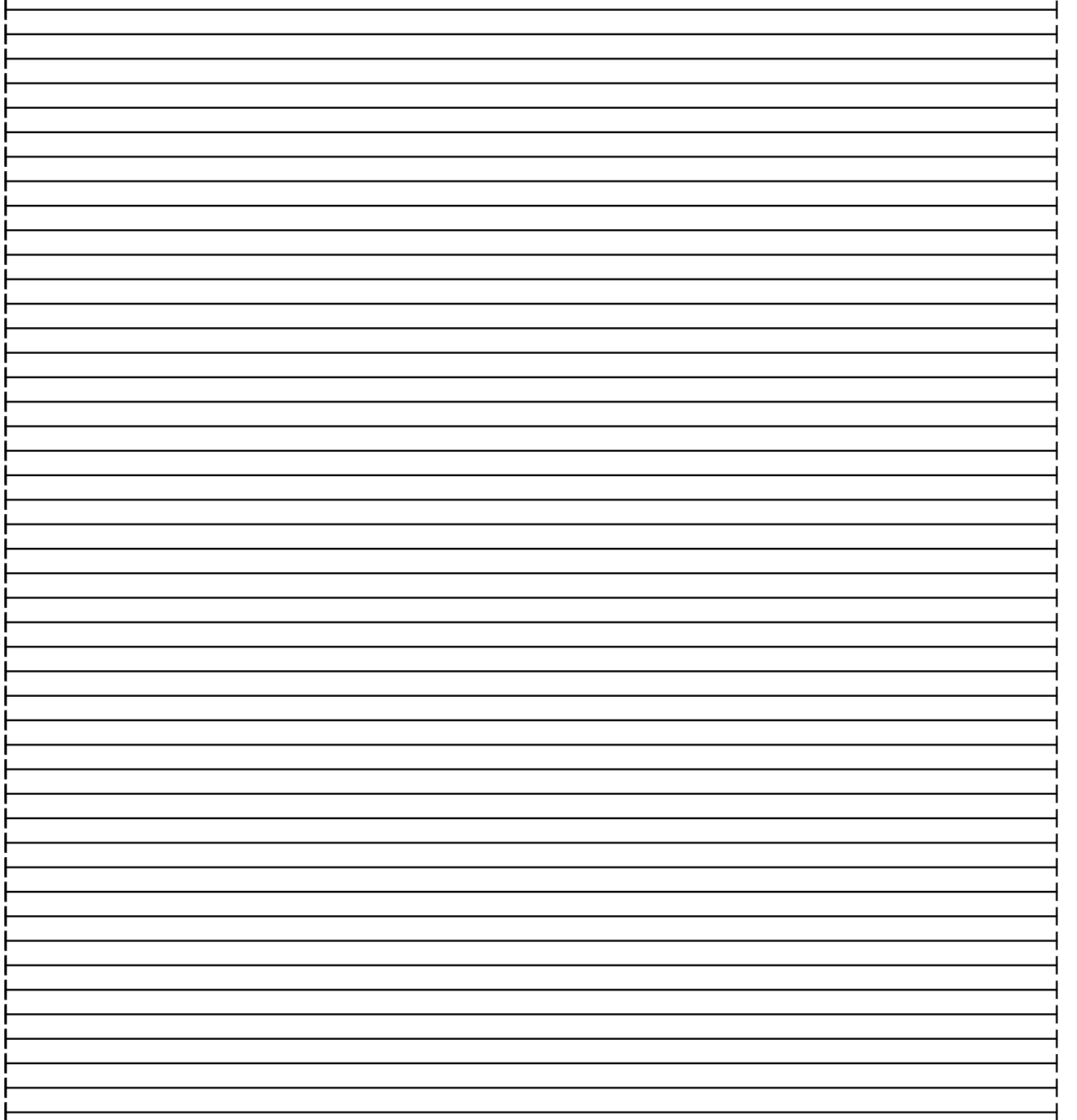
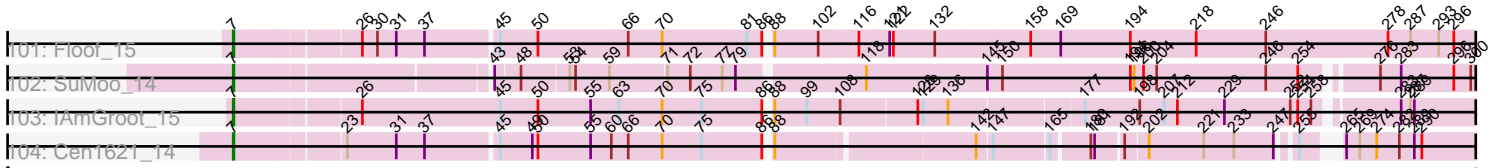

Note: Tracks are now grouped by subcluster and scaled. Switching in subcluster is indicated by changes in track color. Track scale is now set by default to display the region 30 bp upstream of start 1 to 30 bp downstream of the last possible start. If this default region is judged to be packed too tightly with annotated starts, the track will be further scaled to only show that region of the ORF with annotated starts. This action will be indicated by adding "Zoomed" to the title. For starts, yellow indicates the location of called starts comprised solely of Glimmer/GeneMark auto-annotations, green indicates the location of called starts with at least 1 manual gene annotation.

Pham 195399 Report

This analysis was run 12/09/24 on database version 580.

Pham number 195399 has 240 members, 17 are drafts.

Phages represented in each track:

- Track 1 : Kittykat_14
- Track 2 : Makoto_14
- Track 3 : EstebanJulior_14, MamaPearl_14
- Track 4 : BigMack_14
- Track 5 : OMalley_14, Eunoia_14, Aledel_14, Chridison_14, Riovina_14
- Track 6 : Carpal_18, Dino_18, Kalizoi_18, Zorro_18
- Track 7 : Oxynfrius_18, Albanese_18
- Track 8 : CristinaYang_14, Lasagna_14, Nancia_14, Bodacious_14
- Track 9 : Scuttle_18
- Track 10 : Suppi_18, Canowicakte_18
- Track 11 : AustinPowers_14
- Track 12 : Moki_14, Bennie_14, HeadNerd_14, Huckleberry_14
- Track 13 : Beethoven_18
- Track 14 : KingBob_14, Herb_14, Sergei_14, Temper16_14, Maria1952_14, Daiboju_14
- Track 15 : HunterDalle_14, Vulture_14
- Track 16 : RAP15_18, Vallejo_18, Jumboset_18, MeganNoll_18
- Track 17 : LilStuart_14, Lennox_14
- Track 18 : Greenhouse_18
- Track 19 : Potatoes_18, Cholula_18, Immaculata_18
- Track 20 : Urla_14
- Track 21 : AppleCider_18
- Track 22 : PinkFriday_14
- Track 23 : Lakshmi_18
- Track 24 : Fluke_18, Glenn_18, TattModd_18, Savage2526_18
- Track 25 : Lucy_14
- Track 26 : Wawa_18
- Track 27 : Korra_19
- Track 28 : Gisselle_14, DreamTeam_14
- Track 29 : GreenHearts_18
- Track 30 : DrRobert_14
- Track 31 : Nubia_18
- Track 32 : OurGirlNessie_14
- Track 33 : RcigaStruga_18, Huntingdon_18
- Track 34 : Pumancara_14
- Track 35 : Litotes_18
- Track 36 : Wayne_18, PartyCup_18

- Track 37 : PitaDog_14
- Track 38 : Rozby_18
- Track 39 : Christian_14
- Track 40 : MrGloopy_18
- Track 41 : Riverdale_18
- Track 42 : ChewChew_14
- Track 43 : Pterodactyl_14
- Track 44 : Joann_18
- Track 45 : Preamble_14
- Track 46 : CallieOMalley_18
- Track 47 : Supakev_14
- Track 48 : Misaeng_18
- Track 49 : WonderBoy_14
- Track 50 : BrotherBLo_18
- Track 51 : VResidence_16
- Track 52 : Ashes_18, SpecialK_18, Halsey_20, Moss_18
- Track 53 : Mysterium_16
- Track 54 : Cappuccino_16, Kalimba_16, Sooty_16
- Track 55 : Donkey_16, Gambol_16
- Track 56 : Megan_30
- Track 57 : Goobery_12, JaimeB_12, BurtonThePup_12, Otwor_12, Burgy_12, Rhogar_12, Slentz_12, Rhysand_12, Ciel_12, NeumannU_12, BinkBonk_12, Josuke_12, SantasSleigh_12, Owens_12, Cheesecake_12, Godfather_12, Luxx_12, Scrunchy_12, Danno_12, Charbie_12, Vanisius_12, LionelHutz_12, Scamander_12, Maneater_12, Astro16_12, Majesty_12, Sage7_12, BarBear_12, Kojax4_12, Aries55_12, TeddyBoy_12, Avvas_12, Yasuo_12, LaviMo_12, Eightball_12, TimoTea_12
- Track 58 : Baine_12, Lola20_12, Cayde6_12
- Track 59 : McShie_12, BrokMonster_12
- Track 60 : Miaurora_12, Stem_12
- Track 61 : Lunatic_12, Nobel_12, PuffyCat_12, TinyTruffula_12, Clownery_12, Niffler_12
- Track 62 : Octopus_12, Alucard_12, EdElric_12, Puddles3_12, Horacetta_12, SeaWolves_12, Erin_12, PaoPu_12, Aztec_12, Danimal_12, Gardevoir_12, Dooby_12, Chatham_12, Picnic_12, GoldenBlanche_12, Minima_12, LemonPepper_12, ManAs_12, KyriosFaba_12, Pondwater_12, JoBros_12, Sara_12, Dongwon_12, Witch_12, YertPhresh_12, Yubaba_12
- Track 63 : Leafy_12
- Track 64 : BonaeVitae_12
- Track 65 : Gabbspett_12, Hernandez44_12
- Track 66 : Jannah_12
- Track 67 : MirimarMandM_12, Upsilon_12, PoRanda_12
- Track 68 : Bradley2_12, Gillker_12
- Track 69 : Namsahir_12, Bullzi2019_12, TomBrady12_12, Snuffles_13, Publix_12, Slizam_12
- Track 70 : Oaklynn_12
- Track 71 : KayPaulus_12, MelBee03_12, Bodhi17_12, Wolfpack_12, Sippinontea_12, Douggie_12, Kevanna_12
- Track 72 : Jahseh_12
- Track 73 : Hulk_12
- Track 74 : KillerTomato_12, Bri160_12
- Track 75 : Efeko_13
- Track 76 : Bintii_12

- Track 77 : Ekko14_12, HarperAnne_12, Elspeth_12
- Track 78 : Yami_12, Cazares_12
- Track 79 : Quaker_12, Livingwater_12
- Track 80 : Kaijohn_12
- Track 81 : Anseraureola_12
- Track 82 : Noelani_12
- Track 83 : JRok_12, Azizam_12
- Track 84 : Belthelas_12, Concrete_12, BoomRoasted_12
- Track 85 : MrGreen_12
- Track 86 : Jerky_12, VitulaEligans_12
- Track 87 : Naby_12
- Track 88 : JooneeDee_12
- Track 89 : Trireme_12
- Track 90 : RoscoWindex_12
- Track 91 : Loca_12
- Track 92 : Biscayne_12
- Track 93 : DaftyDuck_12, MasterPitts_12
- Track 94 : Zeta1847_14
- Track 95 : Mabodamaca_15
- Track 96 : Honk_14
- Track 97 : Percival_15, Gretchen_15
- Track 98 : Caron_14
- Track 99 : GardenState_15
- Track 100 : Barnstormer_14, UtzChips_14
- Track 101 : Floof_15
- Track 102 : SuMoo_14
- Track 103 : IAmGroot_15
- Track 104 : Cen1621_14

Summary of Final Annotations (See graph section above for start numbers):

The start number called the most often in the published annotations is 12, it was called in 122 of the 223 non-draft genes in the pham.

Genes that call this "Most Annotated" start:

- Alucard_12, Anseraureola_12, Aries55_12, Astro16_12, Avvas_12, Azizam_12, Aztec_12, Baine_12, BarBear_12, Belthelas_12, BinkBonk_12, Bintii_12, Biscayne_12, Bodhi17_12, BonaeVitae_12, BoomRoasted_12, Bradley2_12, Bri160_12, BrokMonster_12, Bullzi2019_12, Burgy_12, BurtonThePup_12, Cayde6_12, Charbie_12, Chatham_12, Cheesecake_12, Ciel_12, Clownery_12, Concrete_12, DaftyDuck_12, Danimal_12, Danno_12, Dongwon_12, Dooby_12, Duggie_12, EdElric_12, Efeko_13, Eightball_12, Ekko14_12, Elspeth_12, Erin_12, Gabbspett_12, Gardevoir_12, Gillker_12, Godfather_12, GoldenBlanche_12, Goobery_12, HarperAnne_12, Hernandez44_12, Horacetta_12, Hulk_12, JRok_12, Jahseh_12, JaimeB_12, Jannah_12, Jerky_12, JoBros_12, JooneeDee_12, Josuke_12, Kaijohn_12, KayPaulus_12, Kevanna_12, KillerTomato_12, Kojax4_12, KyriosFaba_12, LaviMo_12, Leafy_12, LemonPepper_12, LionelHutz_12, Livingwater_12, Loca_12, Lola20_12, Lunatic_12, Luxx_12, Majesty_12, ManAs_12, Maneater_12, MasterPitts_12, McShie_12, MelBee03_12, Miaurora_12, Minima_12, MirimarMandM_12, MrGreen_12, Naby_12, Namsahir_12, NeumannU_12, Niffler_12,

Nobel_12, Noelani_12, Octopus_12, Otwor_12, Owens_12, PaoPu_12, Picnic_12, PoRanda_12, Pondwater_12, Publix_12, Puddles3_12, PuffyCat_12, Quaker_12, Rhogar_12, Rhysand_12, RoscoWindex_12, Sage7_12, SantasSleigh_12, Sara_12, Scamander_12, Scrunchy_12, SeaWolves_12, Sippinontea_12, Slentz_12, Slizam_12, Snuffles_13, Stem_12, TeddyBoy_12, TimoTea_12, TinyTruffula_12, TomBrady12_12, Trireme_12, Upsilon_12, Vanisius_12, VitulaEligans_12, Witch_12, Wolfpack_12, Yasuo_12, YertPhresh_12, Yubaba_12,

Genes that have the "Most Annotated" start but do not call it:

- Cazares_12, Oaklynn_12, Yami_12,

Genes that do not have the "Most Annotated" start:

- Albanese_18, Aledel_14, AppleCider_18, Ashes_18, AustinPowers_14, Barnstormer_14, Beethoven_18, Bennie_14, BigMack_14, Bodacious_14, BrotherBLo_18, CallieOMalley_18, Canowicakte_18, Cappuccino_16, Caron_14, Carpal_18, Cen1621_14, ChewChew_14, Cholula_18, Chridison_14, Christian_14, CristinaYang_14, Daiboju_14, Dino_18, Donkey_16, DrRobert_14, DreamTeam_14, EstebanJulior_14, Eunoia_14, Floof_15, Fluke_18, Gambol_16, GardenState_15, Gisselle_14, Glenn_18, GreenHearts_18, Greenhouse_18, Gretchen_15, Halsey_20, HeadNerd_14, Herb_14, Honk_14, Huckleberry_14, HunterDalle_14, Huntingdon_18, IAmGroot_15, Immaculata_18, Joann_18, Jumboset_18, Kalimba_16, Kalizoi_18, KingBob_14, Kittykat_14, Korra_19, Lakshmi_18, Lasagna_14, Lennox_14, LilStuart_14, Litotes_18, Lucy_14, Mabodamaca_15, Makoto_14, MamaPearl_14, Maria1952_14, MeganNoll_18, Megan_30, Misaeng_18, Moki_14, Moss_18, MrGloopy_18, Mysterium_16, Nancia_14, Nubia_18, OMalley_14, OurGirlNessie_14, Oxynfrius_18, PartyCup_18, Percival_15, PinkFriday_14, PitaDog_14, Potatoes_18, Preamble_14, Pterodactyl_14, Pumancara_14, RAP15_18, RcigaStruga_18, Rivovina_14, Riverdale_18, Rozby_18, Savage2526_18, Scuttle_18, Sergei_14, Sooty_16, SpecialK_18, SuMoo_14, Supakev_14, Suppi_18, TattModd_18, Temper16_14, Urla_14, UtzChips_14, VResidence_16, Vallejo_18, Vulture_14, Wawa_18, Wayne_18, WonderBoy_14, Zeta1847_14, Zorro_18,

Summary by start number:

Start 5:

- Found in 1 of 240 (0.4%) of genes in pham
- Manual Annotations of this start: 1 of 223
- Called 100.0% of time when present
- Phage (with cluster) where this start called: Zeta1847_14 (EH),

Start 6:

- Found in 84 of 240 (35.0%) of genes in pham
- Manual Annotations of this start: 83 of 223
- Called 100.0% of time when present
- Phage (with cluster) where this start called: Albanese_18 (AK), Aledel_14 (AK), AppleCider_18 (AK), AustinPowers_14 (AK), Beethoven_18 (AK), Bennie_14 (AK), BigMack_14 (AK), Bodacious_14 (AK), BrotherBLo_18 (AK), CallieOMalley_18 (AK), Canowicakte_18 (AK), Carpal_18 (AK), ChewChew_14 (AK), Cholula_18 (AK), Chridison_14 (AK), Christian_14 (AK), CristinaYang_14 (AK), Daiboju_14 (AK), Dino_18 (AK), DrRobert_14 (AK), DreamTeam_14 (AK), EstebanJulior_14 (AK), Eunoia_14 (AK), Fluke_18 (AK), Gisselle_14 (AK), Glenn_18 (AK), GreenHearts_18 (AK), Greenhouse_18 (AK), HeadNerd_14 (AK), Herb_14 (AK), Huckleberry_14 (AK), HunterDalle_14 (AK), Huntingdon_18 (AK), Immaculata_18 (AK), Joann_18 (AK),

Jumboset_18 (AK), Kalizoi_18 (AK), KingBob_14 (AK), Kittykat_14 (AK), Korra_19 (AK), Lakshmi_18 (AK), Lasagna_14 (AK), Lennox_14 (AK), LilStuart_14 (AK), Litotes_18 (AK), Lucy_14 (AK), Makoto_14 (AK), MamaPearl_14 (AK), Maria1952_14 (AK), MeganNoll_18 (AK), Misaeng_18 (AK), Moki_14 (AK), MrGloopy_18 (AK), Nancia_14 (AK), Nubia_18 (AK), OMalley_14 (AK), OurGirlNessie_14 (AK), Oxynfrius_18 (AK), PartyCup_18 (AK), PinkFriday_14 (AK), PitaDog_14 (AK), Potatoes_18 (AK), Preamble_14 (AK), Pterodactyl_14 (AK), Pumancara_14 (AK), RAP15_18 (AK), RcigaStruga_18 (AK), Riovina_14 (AK), Riverdale_18 (AK), Rozby_18 (AK), Savage2526_18 (AK), Scuttle_18 (AK), Sergei_14 (AK), Supakev_14 (AK), Suppi_18 (AK), TattModd_18 (AK), Temper16_14 (AK), Urla_14 (AK), Vallejo_18 (AK), Vulture_14 (AK), Wawa_18 (AK), Wayne_18 (AK), WonderBoy_14 (AK), Zorro_18 (AK),

Start 7:

- Found in 24 of 240 (10.0%) of genes in pham
- Manual Annotations of this start: 14 of 223
- Called 100.0% of time when present
- Phage (with cluster) where this start called: Ashes_18 (AZ5), Barnstormer_14 (EH), Cappuccino_16 (AZ5), Caron_14 (EH), Cen1621_14 (EH), Donkey_16 (AZ5), Floof_15 (EH), Gambol_16 (AZ5), GardenState_15 (EH), Gretchen_15 (EH), Halsey_20 (AZ5), Honk_14 (EH), IAmGroot_15 (EH), Kalimba_16 (AZ5), Mabodamaca_15 (EH), Megan_30 (EC), Moss_18 (AZ5), Mysterium_16 (AZ5), Percival_15 (EH), Sooty_16 (AZ5), SpecialK_18 (AZ5), SuMoo_14 (EH), UtzChips_14 (EH), VResidence_16 (AZ1),

Start 12:

- Found in 131 of 240 (54.6%) of genes in pham
- Manual Annotations of this start: 122 of 223
- Called 97.7% of time when present
- Phage (with cluster) where this start called: Alucard_12 (EE), Anseraureola_12 (EE), Aries55_12 (EE), Astro16_12 (EE), Avvas_12 (EE), Azizam_12 (EE), Aztec_12 (EE), Baine_12 (EE), BarBear_12 (EE), Belthelas_12 (EE), BinkBonk_12 (EE), Bintii_12 (EE), Biscayne_12 (EE), Bodhi17_12 (EE), BonaeVitae_12 (EE), BoomRoasted_12 (EE), Bradley2_12 (EE), Bri160_12 (EE), BrokMonster_12 (EE), Bullzi2019_12 (EE), Burgy_12 (EE), BurtonThePup_12 (EE), Cayde6_12 (EE), Charbie_12 (EE), Chatham_12 (EE), Cheesecake_12 (EE), Ciel_12 (EE), Clownery_12 (EE), Concrete_12 (EE), DaftyDuck_12 (EE), Danimal_12 (EE), Danno_12 (EE), Dongwon_12 (EE), Dooby_12 (EE), Douggie_12 (EE), EdElric_12 (EE), Efeko_13 (EE), Eightball_12 (EE), Ekko14_12 (EE), Elspeth_12 (EE), Erin_12 (EE), Gabbspett_12 (EE), Gardevoir_12 (EE), Gillker_12 (EE), Godfather_12 (EE), GoldenBlanche_12 (EE), Goobery_12 (EE), HarperAnne_12 (EE), Hernandez44_12 (EE), Horacetta_12 (EE), Hulk_12 (EE), JRok_12 (EE), Jahseh_12 (EE), JaimeB_12 (EE), Jannah_12 (EE), Jerky_12 (EE), JoBros_12 (EE), JooneeDee_12 (EE), Josuke_12 (EE), Kaijohn_12 (EE), KayPaulus_12 (EE), Kevanna_12 (EE), KillerTomato_12 (EE), Kojax4_12 (EE), KyriosFaba_12 (EE), LaviMo_12 (EE), Leafy_12 (EE), LemonPepper_12 (EE), LionelHutz_12 (EE), Livingwater_12 (EE), Loca_12 (EE), Lola20_12 (EE), Lunatic_12 (EE), Luxx_12 (EE), Majesty_12 (EE), ManAs_12 (EE), Maneater_12 (EE), MasterPitts_12 (EE), McShie_12 (EE), MelBee03_12 (EE), Miaurora_12 (EE), Minima_12 (EE), MirimarMandM_12 (EE), MrGreen_12 (EE), Naby_12 (EE), Namsahir_12 (EE), NeumannU_12 (EE), Niffler_12 (EE), Nobel_12 (EE), Noelani_12 (EE), Octopus_12 (EE), Otwor_12 (EE), Owens_12 (EE), PaoPu_12 (EE), Picnic_12 (EE), PoRanda_12 (EE), Pondwater_12 (EE), Publix_12 (EE), Puddles3_12 (EE), PuffyCat_12 (EE), Quaker_12 (EE), Rhogar_12

(EE), Rhysand_12 (EE), RoscoWindex_12 (EE), Sage7_12 (EE), SantasSleigh_12 (EE), Sara_12 (EE), Scamander_12 (EE), Scrunchy_12 (EE), SeaWolves_12 (EE), Sippinontea_12 (EE), Slentz_12 (EE), Slizam_12 (EE), Snuffles_13 (EE), Stem_12 (EE), TeddyBoy_12 (EE), TimoTea_12 (EE), TinyTruffula_12 (EE), TomBrady12_12 (EE), Trireme_12 (EE), Upsilon_12 (EE), Vanisius_12 (EE), VitulaEligans_12 (EE), Witch_12 (EE), Wolfpack_12 (EE), Yasuo_12 (EE), YertPhresh_12 (EE), Yubaba_12 (EE),

Start 14:

- Found in 130 of 240 (54.2%) of genes in pham
- Manual Annotations of this start: 3 of 223
- Called 2.3% of time when present
- Phage (with cluster) where this start called: Cazares_12 (EE), Oaklynn_12 (EE), Yami_12 (EE),

Summary by clusters:

There are 6 clusters represented in this pham: EH, EE, AK, EC, AZ1, AZ5,

Info for manual annotations of cluster AK:

- Start number 6 was manually annotated 83 times for cluster AK.

Info for manual annotations of cluster AZ1:

- Start number 7 was manually annotated 1 time for cluster AZ1.

Info for manual annotations of cluster EC:

- Start number 7 was manually annotated 1 time for cluster EC.

Info for manual annotations of cluster EE:

- Start number 12 was manually annotated 122 times for cluster EE.
- Start number 14 was manually annotated 3 times for cluster EE.

Info for manual annotations of cluster EH:

- Start number 5 was manually annotated 1 time for cluster EH.
- Start number 7 was manually annotated 12 times for cluster EH.

Gene Information:

Gene: Albanese_18 Start: 12660, Stop: 15221, Start Num: 6

Candidate Starts for Albanese_18:

(4, 12639), (Start: 6 @12660 has 83 MA's), (16, 12750), (19, 12789), (22, 12825), (30, 12885), (34, 12933), (35, 12948), (49, 13116), (52, 13161), (56, 13212), (57, 13215), (67, 13299), (87, 13485), (92, 13521), (95, 13533), (103, 13575), (122, 13686), (157, 13884), (178, 13977), (183, 14001), (184, 14004), (204, 14082), (205, 14088), (212, 14115), (219, 14145), (234, 14208), (238, 14223), (240, 14232), (241, 14235), (244, 14244), (249, 14268), (251, 14280), (252, 14286), (255, 14301), (256, 14307), (257, 14310), (260, 14331), (261, 14346), (263, 14361), (266, 14379), (268, 14385), (270, 14400), (272, 14409), (273, 14418), (280, 14451), (281, 14454), (284, 14466), (285, 14472), (289, 14484), (297, 14550), (299, 14565), (304, 14595), (307, 14604), (325, 14715), (331, 14751), (334, 14772), (346, 14847), (347, 14850), (353, 14904), (360, 14943), (368, 15000), (372, 15024), (378, 15066), (380, 15093), (388, 15162),

Gene: Aledel_14 Start: 9738, Stop: 12296, Start Num: 6

Candidate Starts for Aledel_14:

(Start: 6 @9738 has 83 MA's), (8, 9747), (9, 9777), (19, 9867), (30, 9963), (33, 10008), (35, 10026), (49, 10194), (56, 10290), (57, 10293), (58, 10308), (69, 10395), (92, 10599), (93, 10602), (109, 10686), (163, 10992), (178, 11052), (182, 11070), (183, 11076), (191, 11109), (194, 11121), (204, 11157), (210, 11184), (216, 11208), (217, 11214), (231, 11271), (237, 11295), (239, 11304), (244, 11319), (249, 11343), (251, 11355), (255, 11376), (256, 11382), (259, 11403), (262, 11427), (263, 11436), (266, 11454), (270, 11475), (271, 11481), (273, 11493), (280, 11526), (281, 11529), (284, 11541), (288, 11556), (289, 11559), (300, 11646), (318, 11736), (319, 11739), (325, 11790), (334, 11847), (335, 11856), (338, 11868), (346, 11922), (347, 11925), (353, 11979), (360, 12018), (366, 12066), (368, 12075), (372, 12099), (375, 12111), (386, 12207), (388, 12237),

Gene: Alucard_12 Start: 7541, Stop: 9646, Start Num: 12

Candidate Starts for Alucard_12:

(Start: 12 @7541 has 122 MA's), (Start: 14 @7562 has 3 MA's), (32, 7739), (34, 7748), (37, 7772), (39, 7844), (42, 7868), (44, 7874), (55, 8024), (58, 8045), (60, 8057), (63, 8066), (83, 8273), (86, 8291), (105, 8378), (126, 8447), (131, 8459), (141, 8507), (144, 8537), (149, 8552), (156, 8588), (161, 8615), (174, 8636), (180, 8660), (185, 8684), (187, 8690), (195, 8717), (204, 8750), (214, 8789), (220, 8816), (225, 8837), (228, 8852), (244, 8879), (245, 8882), (251, 8903), (255, 8915), (256, 8921), (269, 8969), (277, 9005), (289, 9053), (291, 9080), (294, 9101), (307, 9164), (312, 9188), (321, 9245), (339, 9350), (341, 9371), (344, 9383), (349, 9425), (352, 9446), (355, 9467), (377, 9596),

Gene: Anseraureola_12 Start: 7563, Stop: 9671, Start Num: 12

Candidate Starts for Anseraureola_12:

(Start: 12 @7563 has 122 MA's), (Start: 14 @7584 has 3 MA's), (32, 7761), (34, 7770), (37, 7794), (39, 7866), (42, 7890), (44, 7896), (51, 7989), (55, 8046), (58, 8067), (60, 8079), (63, 8088), (83, 8295), (86, 8313), (105, 8400), (126, 8469), (131, 8481), (141, 8529), (144, 8559), (149, 8574), (156, 8610), (161, 8637), (175, 8661), (180, 8682), (185, 8706), (187, 8712), (195, 8739), (204, 8772), (214, 8811), (220, 8838), (225, 8859), (228, 8874), (244, 8901), (245, 8904), (255, 8937), (256, 8943), (269, 8991), (277, 9027), (289, 9075), (291, 9102), (294, 9123), (307, 9186), (312, 9210), (321, 9267), (339, 9372), (341, 9393), (344, 9405), (349, 9447), (355, 9489), (377, 9621),

Gene: AppleCider_18 Start: 12612, Stop: 15167, Start Num: 6

Candidate Starts for AppleCider_18:

(4, 12591), (Start: 6 @12612 has 83 MA's), (11, 12660), (19, 12741), (21, 12765), (30, 12837), (34, 12885), (35, 12900), (36, 12906), (49, 13068), (52, 13113), (56, 13164), (57, 13167), (61, 13197), (67, 13251), (74, 13335), (89, 13458), (101, 13518), (104, 13536), (107, 13551), (120, 13602), (157, 13833), (172, 13902), (178, 13926), (182, 13944), (183, 13950), (198, 14004), (201, 14016), (205, 14037), (211, 14061), (232, 14148), (238, 14172), (239, 14178), (240, 14181), (244, 14193), (248, 14214), (249, 14217), (250, 14223), (251, 14229), (254, 14247), (255, 14250), (256, 14256), (260, 14280), (262, 14301), (263, 14310), (266, 14328), (270, 14349), (272, 14358), (273, 14367), (280, 14400), (281, 14403), (283, 14412), (284, 14415), (292, 14466), (325, 14664), (327, 14676), (330, 14697), (331, 14700), (346, 14796), (347, 14799), (353, 14853), (360, 14892), (368, 14949), (376, 14991), (380, 15039), (386, 15081), (388, 15111),

Gene: Aries55_12 Start: 7552, Stop: 9657, Start Num: 12

Candidate Starts for Aries55_12:

(Start: 12 @7552 has 122 MA's), (Start: 14 @7573 has 3 MA's), (32, 7750), (34, 7759), (37, 7783), (39, 7855), (42, 7879), (44, 7885), (55, 8035), (58, 8056), (60, 8068), (63, 8077), (83, 8284), (86, 8302), (105, 8389), (126, 8458), (131, 8470), (141, 8518), (144, 8548), (149, 8563), (156, 8599), (161, 8626), (174, 8647), (180, 8671), (185, 8695), (187, 8701), (195, 8728), (204, 8761), (214, 8800), (220, 8827), (225, 8848), (228, 8863), (244, 8890), (245, 8893), (251, 8914), (255, 8926), (256, 8932), (269,

8980), (286, 9055), (289, 9064), (291, 9091), (294, 9112), (307, 9175), (312, 9199), (321, 9256), (339, 9361), (341, 9382), (344, 9394), (349, 9436), (352, 9457), (355, 9478),

Gene: Ashes_18 Start: 10335, Stop: 12755, Start Num: 7

Candidate Starts for Ashes_18:

(Start: 7 @10335 has 14 MA's), (17, 10422), (26, 10527), (29, 10539), (34, 10599), (41, 10710), (50, 10791), (63, 10917), (66, 10932), (70, 10986), (88, 11160), (104, 11244), (109, 11265), (119, 11307), (135, 11433), (139, 11454), (143, 11487), (155, 11544), (163, 11586), (167, 11601), (177, 11652), (186, 11688), (188, 11694), (211, 11796), (216, 11817), (226, 11859), (241, 11919), (243, 11925), (255, 11973), (269, 12069), (300, 12246), (301, 12258), (314, 12309), (325, 12390), (336, 12459), (343, 12495), (354, 12576), (358, 12591), (369, 12663), (373, 12687),

Gene: Astro16_12 Start: 7546, Stop: 9651, Start Num: 12

Candidate Starts for Astro16_12:

(Start: 12 @7546 has 122 MA's), (Start: 14 @7567 has 3 MA's), (32, 7744), (34, 7753), (37, 7777), (39, 7849), (42, 7873), (44, 7879), (55, 8029), (58, 8050), (60, 8062), (63, 8071), (83, 8278), (86, 8296), (105, 8383), (126, 8452), (131, 8464), (141, 8512), (144, 8542), (149, 8557), (156, 8593), (161, 8620), (174, 8641), (180, 8665), (185, 8689), (187, 8695), (195, 8722), (204, 8755), (214, 8794), (220, 8821), (225, 8842), (228, 8857), (244, 8884), (245, 8887), (251, 8908), (255, 8920), (256, 8926), (269, 8974), (286, 9049), (289, 9058), (291, 9085), (294, 9106), (307, 9169), (312, 9193), (321, 9250), (339, 9355), (341, 9376), (344, 9388), (349, 9430), (352, 9451), (355, 9472),

Gene: AustinPowers_14 Start: 9739, Stop: 12297, Start Num: 6

Candidate Starts for AustinPowers_14:

(Start: 6 @9739 has 83 MA's), (8, 9748), (9, 9778), (19, 9868), (30, 9964), (33, 10009), (35, 10027), (49, 10195), (56, 10291), (57, 10294), (58, 10309), (69, 10396), (74, 10462), (92, 10600), (93, 10603), (109, 10687), (163, 10993), (178, 11053), (182, 11071), (183, 11077), (191, 11110), (194, 11122), (204, 11158), (210, 11185), (216, 11209), (217, 11215), (231, 11272), (237, 11296), (239, 11305), (244, 11320), (249, 11344), (251, 11356), (255, 11377), (256, 11383), (259, 11404), (263, 11437), (266, 11455), (270, 11476), (271, 11482), (273, 11494), (280, 11527), (281, 11530), (284, 11542), (288, 11557), (289, 11560), (300, 11647), (318, 11737), (319, 11740), (325, 11791), (330, 11824), (334, 11848), (335, 11857), (346, 11923), (347, 11926), (353, 11980), (360, 12019), (366, 12067), (368, 12076), (372, 12100), (375, 12112), (386, 12208), (388, 12238),

Gene: Avvas_12 Start: 7552, Stop: 9657, Start Num: 12

Candidate Starts for Avvas_12:

(Start: 12 @7552 has 122 MA's), (Start: 14 @7573 has 3 MA's), (32, 7750), (34, 7759), (37, 7783), (39, 7855), (42, 7879), (44, 7885), (55, 8035), (58, 8056), (60, 8068), (63, 8077), (83, 8284), (86, 8302), (105, 8389), (126, 8458), (131, 8470), (141, 8518), (144, 8548), (149, 8563), (156, 8599), (161, 8626), (174, 8647), (180, 8671), (185, 8695), (187, 8701), (195, 8728), (204, 8761), (214, 8800), (220, 8827), (225, 8848), (228, 8863), (244, 8890), (245, 8893), (251, 8914), (255, 8926), (256, 8932), (269, 8980), (286, 9055), (289, 9064), (291, 9091), (294, 9112), (307, 9175), (312, 9199), (321, 9256), (339, 9361), (341, 9382), (344, 9394), (349, 9436), (352, 9457), (355, 9478),

Gene: Azizam_12 Start: 7534, Stop: 9639, Start Num: 12

Candidate Starts for Azizam_12:

(Start: 12 @7534 has 122 MA's), (Start: 14 @7555 has 3 MA's), (32, 7732), (34, 7741), (37, 7765), (39, 7837), (42, 7861), (44, 7867), (55, 8017), (58, 8038), (60, 8050), (63, 8059), (83, 8266), (86, 8284), (105, 8371), (126, 8440), (131, 8452), (141, 8500), (144, 8530), (149, 8545), (161, 8608), (174, 8629), (175, 8632), (187, 8683), (195, 8710), (204, 8743), (214, 8782), (220, 8809), (225, 8830), (228, 8845), (244, 8872), (251, 8896), (255, 8908), (256, 8914), (269, 8962), (289, 9046), (291, 9073), (294, 9094), (307, 9157), (312, 9181), (317, 9205), (320, 9226), (339, 9343), (341, 9364), (344, 9376), (349, 9418), (352, 9439), (355, 9460), (377, 9589),

Gene: Aztec_12 Start: 7540, Stop: 9645, Start Num: 12

Candidate Starts for Aztec_12:

(Start: 12 @7540 has 122 MA's), (Start: 14 @7561 has 3 MA's), (32, 7738), (34, 7747), (37, 7771), (39, 7843), (42, 7867), (44, 7873), (55, 8023), (58, 8044), (60, 8056), (63, 8065), (83, 8272), (86, 8290), (105, 8377), (126, 8446), (131, 8458), (141, 8506), (144, 8536), (149, 8551), (156, 8587), (161, 8614), (174, 8635), (180, 8659), (185, 8683), (187, 8689), (195, 8716), (204, 8749), (214, 8788), (220, 8815), (225, 8836), (228, 8851), (244, 8878), (245, 8881), (251, 8902), (255, 8914), (256, 8920), (269, 8968), (277, 9004), (289, 9052), (291, 9079), (294, 9100), (307, 9163), (312, 9187), (321, 9244), (339, 9349), (341, 9370), (344, 9382), (349, 9424), (352, 9445), (355, 9466), (377, 9595),

Gene: Baine_12 Start: 7538, Stop: 9646, Start Num: 12

Candidate Starts for Baine_12:

(Start: 12 @7538 has 122 MA's), (Start: 14 @7559 has 3 MA's), (32, 7736), (34, 7745), (37, 7769), (39, 7841), (42, 7865), (44, 7871), (51, 7964), (55, 8021), (58, 8042), (60, 8054), (63, 8063), (83, 8270), (86, 8288), (105, 8375), (126, 8444), (131, 8456), (141, 8504), (144, 8534), (149, 8549), (156, 8585), (161, 8612), (180, 8657), (185, 8681), (187, 8687), (195, 8714), (204, 8747), (214, 8786), (220, 8813), (225, 8834), (228, 8849), (244, 8876), (245, 8879), (255, 8912), (256, 8918), (269, 8966), (277, 9002), (289, 9050), (291, 9077), (294, 9098), (307, 9161), (312, 9185), (321, 9242), (339, 9347), (341, 9368), (344, 9380), (349, 9422), (355, 9464), (377, 9596),

Gene: BarBear_12 Start: 7546, Stop: 9651, Start Num: 12

Candidate Starts for BarBear_12:

(Start: 12 @7546 has 122 MA's), (Start: 14 @7567 has 3 MA's), (32, 7744), (34, 7753), (37, 7777), (39, 7849), (42, 7873), (44, 7879), (55, 8029), (58, 8050), (60, 8062), (63, 8071), (83, 8278), (86, 8296), (105, 8383), (126, 8452), (131, 8464), (141, 8512), (144, 8542), (149, 8557), (156, 8593), (161, 8620), (174, 8641), (180, 8665), (185, 8689), (187, 8695), (195, 8722), (204, 8755), (214, 8794), (220, 8821), (225, 8842), (228, 8857), (244, 8884), (245, 8887), (251, 8908), (255, 8920), (256, 8926), (269, 8974), (286, 9049), (289, 9058), (291, 9085), (294, 9106), (307, 9169), (312, 9193), (321, 9250), (339, 9355), (341, 9376), (344, 9388), (349, 9430), (352, 9451), (355, 9472),

Gene: Barnstormer_14 Start: 9927, Stop: 12275, Start Num: 7

Candidate Starts for Barnstormer_14:

(Start: 7 @9927 has 14 MA's), (26, 10110), (37, 10206), (45, 10314), (50, 10374), (70, 10569), (75, 10632), (85, 10716), (86, 10728), (88, 10731), (99, 10782), (108, 10833), (125, 10920), (133, 10980), (137, 11004), (153, 11085), (168, 11145), (173, 11166), (188, 11226), (192, 11247), (194, 11256), (207, 11307), (227, 11394), (229, 11403), (251, 11499), (252, 11505), (258, 11538), (279, 11634), (289, 11673), (312, 11811), (322, 11874), (340, 11985), (355, 12090), (361, 12126),

Gene: Beethoven_18 Start: 12567, Stop: 15128, Start Num: 6

Candidate Starts for Beethoven_18:

(4, 12546), (Start: 6 @12567 has 83 MA's), (11, 12615), (15, 12648), (19, 12696), (21, 12720), (22, 12732), (30, 12792), (34, 12840), (35, 12855), (36, 12861), (46, 12981), (49, 13023), (56, 13119), (57, 13122), (61, 13152), (67, 13206), (79, 13347), (82, 13368), (87, 13392), (89, 13413), (91, 13422), (101, 13473), (104, 13491), (137, 13677), (163, 13821), (171, 13854), (178, 13881), (182, 13899), (183, 13905), (189, 13929), (191, 13938), (204, 13986), (210, 14013), (217, 14043), (219, 14049), (231, 14100), (235, 14115), (238, 14127), (239, 14133), (240, 14136), (243, 14145), (249, 14172), (251, 14184), (253, 14193), (255, 14205), (256, 14211), (259, 14232), (262, 14256), (263, 14265), (269, 14301), (270, 14304), (273, 14322), (280, 14355), (281, 14358), (283, 14367), (284, 14370), (288, 14385), (300, 14475), (325, 14619), (331, 14655), (346, 14751), (347, 14754), (353, 14808), (360, 14847), (366, 14895), (368, 14904), (372, 14928), (376, 14946), (380, 14997), (383, 15021), (386, 15039), (388, 15069),

Gene: Belthelas_12 Start: 7590, Stop: 9695, Start Num: 12

Candidate Starts for Belthelas_12:

(Start: 12 @7590 has 122 MA's), (Start: 14 @7611 has 3 MA's), (32, 7788), (34, 7797), (37, 7821), (39, 7893), (42, 7917), (44, 7923), (51, 8016), (55, 8073), (58, 8094), (60, 8106), (63, 8115), (83, 8322), (86, 8340), (105, 8427), (126, 8496), (131, 8508), (141, 8556), (144, 8586), (149, 8601), (156, 8637), (161, 8664), (175, 8688), (180, 8709), (185, 8733), (187, 8739), (195, 8766), (204, 8799), (214, 8838), (220, 8865), (225, 8886), (228, 8901), (244, 8928), (245, 8931), (251, 8952), (255, 8964), (256, 8970), (269, 9018), (277, 9054), (289, 9102), (291, 9129), (294, 9150), (307, 9213), (312, 9237), (321, 9294), (339, 9399), (341, 9420), (344, 9432), (349, 9474), (352, 9495), (355, 9516), (377, 9645),

Gene: Bennie_14 Start: 9720, Stop: 12287, Start Num: 6

Candidate Starts for Bennie_14:

(4, 9699), (Start: 6 @9720 has 83 MA's), (11, 9768), (19, 9849), (21, 9873), (30, 9945), (34, 9993), (35, 10008), (36, 10014), (49, 10176), (55, 10269), (56, 10272), (57, 10275), (61, 10305), (68, 10362), (79, 10500), (82, 10521), (89, 10566), (95, 10593), (101, 10626), (104, 10644), (113, 10686), (122, 10743), (171, 11007), (178, 11034), (182, 11052), (183, 11058), (189, 11082), (194, 11103), (204, 11139), (210, 11166), (217, 11196), (219, 11202), (231, 11253), (239, 11286), (249, 11325), (250, 11331), (251, 11337), (253, 11346), (255, 11358), (256, 11364), (260, 11388), (262, 11409), (263, 11418), (270, 11457), (273, 11475), (280, 11508), (281, 11511), (284, 11523), (288, 11538), (294, 11589), (299, 11622), (301, 11640), (308, 11664), (316, 11706), (325, 11772), (327, 11784), (334, 11829), (346, 11904), (347, 11907), (353, 11961), (360, 12000), (364, 12027), (368, 12057), (371, 12069), (372, 12081), (374, 12090), (380, 12156), (386, 12198), (388, 12228),

Gene: BigMack_14 Start: 9716, Stop: 12277, Start Num: 6

Candidate Starts for BigMack_14:

(4, 9695), (Start: 6 @9716 has 83 MA's), (11, 9764), (19, 9845), (21, 9869), (30, 9941), (34, 9989), (35, 10004), (36, 10010), (46, 10130), (49, 10172), (55, 10265), (56, 10268), (57, 10271), (61, 10301), (79, 10496), (82, 10517), (89, 10562), (101, 10622), (104, 10640), (148, 10892), (171, 11003), (178, 11030), (182, 11048), (183, 11054), (189, 11078), (191, 11087), (204, 11135), (210, 11162), (211, 11165), (217, 11192), (219, 11198), (222, 11210), (231, 11249), (235, 11264), (238, 11276), (239, 11282), (240, 11285), (243, 11294), (249, 11321), (250, 11327), (251, 11333), (253, 11342), (255, 11354), (256, 11360), (257, 11363), (263, 11414), (269, 11450), (270, 11453), (280, 11504), (281, 11507), (283, 11516), (284, 11519), (288, 11534), (299, 11618), (320, 11726), (325, 11768), (346, 11900), (347, 11903), (353, 11957), (360, 11996), (366, 12044), (368, 12053), (372, 12077), (380, 12146), (381, 12152), (388, 12218),

Gene: BinkBonk_12 Start: 7546, Stop: 9651, Start Num: 12

Candidate Starts for BinkBonk_12:

(Start: 12 @7546 has 122 MA's), (Start: 14 @7567 has 3 MA's), (32, 7744), (34, 7753), (37, 7777), (39, 7849), (42, 7873), (44, 7879), (55, 8029), (58, 8050), (60, 8062), (63, 8071), (83, 8278), (86, 8296), (105, 8383), (126, 8452), (131, 8464), (141, 8512), (144, 8542), (149, 8557), (156, 8593), (161, 8620), (174, 8641), (180, 8665), (185, 8689), (187, 8695), (195, 8722), (204, 8755), (214, 8794), (220, 8821), (225, 8842), (228, 8857), (244, 8884), (245, 8887), (251, 8908), (255, 8920), (256, 8926), (269, 8974), (286, 9049), (289, 9058), (291, 9085), (294, 9106), (307, 9169), (312, 9193), (321, 9250), (339, 9355), (341, 9376), (344, 9388), (349, 9430), (352, 9451), (355, 9472),

Gene: Bintii_12 Start: 7572, Stop: 9677, Start Num: 12

Candidate Starts for Bintii_12:

(1, 7476), (Start: 12 @7572 has 122 MA's), (Start: 14 @7593 has 3 MA's), (32, 7770), (34, 7779), (37, 7803), (39, 7875), (42, 7899), (51, 7998), (58, 8076), (60, 8088), (63, 8097), (83, 8304), (86, 8322), (105, 8409), (126, 8478), (131, 8490), (141, 8538), (144, 8568), (149, 8583), (159, 8637), (174, 8667), (175, 8670), (180, 8691), (187, 8721), (195, 8748), (204, 8781), (214, 8820), (220, 8847), (221, 8853), (225, 8868), (228, 8883), (244, 8910), (245, 8913), (251, 8934), (255, 8946), (256, 8952), (269, 9000),

(277, 9036), (289, 9084), (291, 9111), (294, 9132), (307, 9195), (312, 9219), (321, 9276), (339, 9381), (341, 9402), (344, 9414), (349, 9456), (352, 9477), (355, 9498),

Gene: Biscayne_12 Start: 7608, Stop: 9713, Start Num: 12

Candidate Starts for Biscayne_12:

(Start: 12 @7608 has 122 MA's), (Start: 14 @7629 has 3 MA's), (32, 7806), (34, 7815), (37, 7839), (39, 7911), (42, 7935), (44, 7941), (55, 8091), (58, 8112), (60, 8124), (63, 8133), (83, 8340), (86, 8358), (105, 8445), (126, 8514), (131, 8526), (141, 8574), (144, 8604), (149, 8619), (156, 8655), (161, 8682), (174, 8703), (180, 8727), (185, 8751), (187, 8757), (195, 8784), (204, 8817), (214, 8856), (220, 8883), (225, 8904), (228, 8919), (244, 8946), (245, 8949), (251, 8970), (255, 8982), (256, 8988), (269, 9036), (289, 9120), (291, 9147), (294, 9168), (307, 9231), (312, 9255), (321, 9312), (339, 9417), (341, 9438), (344, 9450), (349, 9492), (352, 9513), (355, 9534), (377, 9663),

Gene: Bodacious_14 Start: 9717, Stop: 12278, Start Num: 6

Candidate Starts for Bodacious_14:

(4, 9696), (Start: 6 @9717 has 83 MA's), (11, 9765), (19, 9846), (21, 9870), (30, 9942), (34, 9990), (35, 10005), (36, 10011), (46, 10131), (49, 10173), (56, 10269), (57, 10272), (61, 10302), (74, 10440), (82, 10518), (89, 10563), (91, 10572), (101, 10623), (104, 10641), (106, 10653), (112, 10677), (148, 10893), (166, 10983), (171, 11004), (178, 11031), (182, 11049), (183, 11055), (189, 11079), (191, 11088), (204, 11136), (210, 11163), (217, 11193), (231, 11250), (235, 11265), (238, 11277), (239, 11283), (240, 11286), (243, 11295), (249, 11322), (251, 11334), (253, 11343), (255, 11355), (256, 11361), (260, 11385), (262, 11406), (263, 11415), (265, 11430), (270, 11454), (280, 11505), (281, 11508), (284, 11520), (295, 11595), (300, 11625), (308, 11661), (325, 11769), (327, 11781), (331, 11805), (346, 11901), (347, 11904), (351, 11937), (353, 11958), (360, 11997), (362, 12015), (366, 12045), (368, 12054), (372, 12078), (381, 12153), (388, 12219),

Gene: Bodhi17_12 Start: 7533, Stop: 9638, Start Num: 12

Candidate Starts for Bodhi17_12:

(Start: 12 @7533 has 122 MA's), (Start: 14 @7554 has 3 MA's), (32, 7731), (34, 7740), (37, 7764), (39, 7836), (42, 7860), (44, 7866), (51, 7959), (55, 8016), (58, 8037), (60, 8049), (63, 8058), (83, 8265), (86, 8283), (105, 8370), (126, 8439), (131, 8451), (141, 8499), (144, 8529), (149, 8544), (156, 8580), (161, 8607), (175, 8631), (180, 8652), (185, 8676), (187, 8682), (195, 8709), (204, 8742), (214, 8781), (220, 8808), (225, 8829), (228, 8844), (244, 8871), (245, 8874), (255, 8907), (256, 8913), (269, 8961), (277, 8997), (289, 9045), (291, 9072), (294, 9093), (307, 9156), (312, 9180), (321, 9237), (339, 9342), (341, 9363), (344, 9375), (349, 9417), (352, 9438), (355, 9459), (377, 9588),

Gene: BonaeVitae_12 Start: 7240, Stop: 9339, Start Num: 12

Candidate Starts for BonaeVitae_12:

(Start: 12 @7240 has 122 MA's), (13, 7255), (Start: 14 @7261 has 3 MA's), (20, 7321), (26, 7375), (32, 7438), (34, 7447), (37, 7471), (39, 7543), (42, 7567), (51, 7666), (55, 7723), (60, 7756), (63, 7765), (97, 8032), (105, 8077), (127, 8149), (134, 8179), (144, 8236), (149, 8251), (162, 8320), (181, 8365), (185, 8383), (187, 8389), (204, 8449), (205, 8455), (209, 8470), (214, 8488), (220, 8515), (238, 8557), (251, 8602), (256, 8620), (265, 8647), (284, 8734), (289, 8752), (291, 8779), (298, 8821), (307, 8863), (308, 8866), (312, 8887), (329, 8998), (341, 9070), (344, 9082), (348, 9112), (349, 9124), (352, 9145), (371, 9253), (377, 9289),

Gene: BoomRoasted_12 Start: 7587, Stop: 9692, Start Num: 12

Candidate Starts for BoomRoasted_12:

(Start: 12 @7587 has 122 MA's), (Start: 14 @7608 has 3 MA's), (32, 7785), (34, 7794), (37, 7818), (39, 7890), (42, 7914), (44, 7920), (51, 8013), (55, 8070), (58, 8091), (60, 8103), (63, 8112), (83, 8319), (86, 8337), (105, 8424), (126, 8493), (131, 8505), (141, 8553), (144, 8583), (149, 8598), (156, 8634), (161, 8661), (175, 8685), (180, 8706), (185, 8730), (187, 8736), (195, 8763), (204, 8796), (214, 8835), (220, 8862), (225, 8883), (228, 8898), (244, 8925), (245, 8928), (251, 8949), (255, 8961), (256,

8967), (269, 9015), (277, 9051), (289, 9099), (291, 9126), (294, 9147), (307, 9210), (312, 9234), (321, 9291), (339, 9396), (341, 9417), (344, 9429), (349, 9471), (352, 9492), (355, 9513), (377, 9642),

Gene: Bradley2_12 Start: 7539, Stop: 9644, Start Num: 12

Candidate Starts for Bradley2_12:

(Start: 12 @7539 has 122 MA's), (Start: 14 @7560 has 3 MA's), (32, 7737), (34, 7746), (37, 7770), (39, 7842), (42, 7866), (44, 7872), (55, 8022), (58, 8043), (60, 8055), (63, 8064), (83, 8271), (86, 8289), (105, 8376), (126, 8445), (131, 8457), (141, 8505), (144, 8535), (149, 8550), (156, 8586), (161, 8613), (174, 8634), (180, 8658), (185, 8682), (187, 8688), (195, 8715), (204, 8748), (214, 8787), (220, 8814), (225, 8835), (228, 8850), (244, 8877), (245, 8880), (251, 8901), (255, 8913), (256, 8919), (269, 8967), (277, 9003), (289, 9051), (291, 9078), (294, 9099), (307, 9162), (312, 9186), (321, 9243), (339, 9348), (341, 9369), (344, 9381), (349, 9423), (352, 9444), (355, 9465), (377, 9594),

Gene: Bri160_12 Start: 7586, Stop: 9691, Start Num: 12

Candidate Starts for Bri160_12:

(Start: 12 @7586 has 122 MA's), (Start: 14 @7607 has 3 MA's), (32, 7784), (34, 7793), (37, 7817), (39, 7889), (42, 7913), (44, 7919), (51, 8012), (55, 8069), (58, 8090), (60, 8102), (63, 8111), (83, 8318), (86, 8336), (105, 8423), (126, 8492), (131, 8504), (141, 8552), (144, 8582), (149, 8597), (156, 8633), (161, 8660), (175, 8684), (180, 8705), (185, 8729), (187, 8735), (195, 8762), (204, 8795), (214, 8834), (220, 8861), (225, 8882), (228, 8897), (244, 8924), (245, 8927), (251, 8948), (255, 8960), (256, 8966), (269, 9014), (277, 9050), (289, 9098), (291, 9125), (294, 9146), (307, 9209), (312, 9233), (321, 9290), (339, 9395), (341, 9416), (344, 9428), (349, 9470), (352, 9491), (355, 9512), (377, 9641),

Gene: BrokMonster_12 Start: 7529, Stop: 9634, Start Num: 12

Candidate Starts for BrokMonster_12:

(Start: 12 @7529 has 122 MA's), (Start: 14 @7550 has 3 MA's), (32, 7727), (34, 7736), (37, 7760), (39, 7832), (42, 7856), (44, 7862), (51, 7955), (55, 8012), (58, 8033), (60, 8045), (63, 8054), (83, 8261), (86, 8279), (105, 8366), (126, 8435), (131, 8447), (141, 8495), (144, 8525), (149, 8540), (161, 8603), (174, 8624), (175, 8627), (187, 8678), (195, 8705), (204, 8738), (214, 8777), (220, 8804), (225, 8825), (228, 8840), (244, 8867), (251, 8891), (255, 8903), (256, 8909), (269, 8957), (289, 9041), (291, 9068), (294, 9089), (307, 9152), (312, 9176), (321, 9233), (339, 9338), (341, 9359), (344, 9371), (349, 9413), (352, 9434), (355, 9455), (377, 9584),

Gene: BrotherBLo_18 Start: 12573, Stop: 15134, Start Num: 6

Candidate Starts for BrotherBLo_18:

(4, 12552), (Start: 6 @12573 has 83 MA's), (11, 12621), (15, 12654), (19, 12702), (21, 12726), (22, 12738), (30, 12798), (34, 12846), (35, 12861), (36, 12867), (46, 12987), (49, 13029), (56, 13125), (57, 13128), (61, 13158), (67, 13212), (79, 13353), (82, 13374), (87, 13398), (89, 13419), (91, 13428), (101, 13479), (104, 13497), (137, 13683), (163, 13827), (171, 13860), (178, 13887), (182, 13905), (183, 13911), (189, 13935), (191, 13944), (204, 13992), (210, 14019), (211, 14022), (216, 14043), (217, 14049), (219, 14055), (231, 14106), (235, 14121), (238, 14133), (239, 14139), (240, 14142), (243, 14151), (249, 14178), (251, 14190), (253, 14199), (255, 14211), (256, 14217), (259, 14238), (262, 14262), (263, 14271), (270, 14310), (273, 14328), (280, 14361), (281, 14364), (283, 14373), (284, 14376), (288, 14391), (300, 14481), (308, 14517), (325, 14625), (331, 14661), (334, 14682), (346, 14757), (347, 14760), (353, 14814), (360, 14853), (366, 14901), (368, 14910), (372, 14934), (376, 14952), (380, 15003), (383, 15027), (386, 15045), (388, 15075),

Gene: Bullzi2019_12 Start: 7561, Stop: 9666, Start Num: 12

Candidate Starts for Bullzi2019_12:

(Start: 12 @7561 has 122 MA's), (Start: 14 @7582 has 3 MA's), (32, 7759), (34, 7768), (37, 7792), (39, 7864), (42, 7888), (51, 7987), (58, 8065), (60, 8077), (63, 8086), (83, 8293), (86, 8311), (105, 8398), (126, 8467), (131, 8479), (141, 8527), (144, 8557), (149, 8572), (159, 8626), (174, 8656), (175, 8659), (180, 8680), (187, 8710), (195, 8737), (204, 8770), (214, 8809), (220, 8836), (221, 8842), (225,

8857), (228, 8872), (244, 8899), (245, 8902), (251, 8923), (255, 8935), (256, 8941), (269, 8989), (277, 9025), (289, 9073), (291, 9100), (294, 9121), (307, 9184), (312, 9208), (321, 9265), (339, 9370), (341, 9391), (349, 9445), (352, 9466), (355, 9487),

Gene: Burgy_12 Start: 7552, Stop: 9657, Start Num: 12

Candidate Starts for Burgy_12:

(Start: 12 @7552 has 122 MA's), (Start: 14 @7573 has 3 MA's), (32, 7750), (34, 7759), (37, 7783), (39, 7855), (42, 7879), (44, 7885), (55, 8035), (58, 8056), (60, 8068), (63, 8077), (83, 8284), (86, 8302), (105, 8389), (126, 8458), (131, 8470), (141, 8518), (144, 8548), (149, 8563), (156, 8599), (161, 8626), (174, 8647), (180, 8671), (185, 8695), (187, 8701), (195, 8728), (204, 8761), (214, 8800), (220, 8827), (225, 8848), (228, 8863), (244, 8890), (245, 8893), (251, 8914), (255, 8926), (256, 8932), (269, 8980), (286, 9055), (289, 9064), (291, 9091), (294, 9112), (307, 9175), (312, 9199), (321, 9256), (339, 9361), (341, 9382), (344, 9394), (349, 9436), (352, 9457), (355, 9478),

Gene: BurtonThePup_12 Start: 7546, Stop: 9651, Start Num: 12

Candidate Starts for BurtonThePup_12:

(Start: 12 @7546 has 122 MA's), (Start: 14 @7567 has 3 MA's), (32, 7744), (34, 7753), (37, 7777), (39, 7849), (42, 7873), (44, 7879), (55, 8029), (58, 8050), (60, 8062), (63, 8071), (83, 8278), (86, 8296), (105, 8383), (126, 8452), (131, 8464), (141, 8512), (144, 8542), (149, 8557), (156, 8593), (161, 8620), (174, 8641), (180, 8665), (185, 8689), (187, 8695), (195, 8722), (204, 8755), (214, 8794), (220, 8821), (225, 8842), (228, 8857), (244, 8884), (245, 8887), (251, 8908), (255, 8920), (256, 8926), (269, 8974), (286, 9049), (289, 9058), (291, 9085), (294, 9106), (307, 9169), (312, 9193), (321, 9250), (339, 9355), (341, 9376), (344, 9388), (349, 9430), (352, 9451), (355, 9472),

Gene: CallieOMalley_18 Start: 12612, Stop: 15167, Start Num: 6

Candidate Starts for CallieOMalley_18:

(4, 12591), (Start: 6 @12612 has 83 MA's), (11, 12660), (19, 12741), (21, 12765), (24, 12795), (30, 12837), (35, 12900), (36, 12906), (49, 13068), (56, 13164), (57, 13167), (61, 13197), (74, 13335), (89, 13458), (101, 13518), (104, 13536), (107, 13551), (120, 13602), (157, 13833), (172, 13902), (178, 13926), (182, 13944), (183, 13950), (198, 14004), (201, 14016), (205, 14037), (211, 14061), (232, 14148), (238, 14172), (239, 14178), (240, 14181), (244, 14193), (248, 14214), (249, 14217), (250, 14223), (251, 14229), (253, 14238), (254, 14247), (255, 14250), (256, 14256), (260, 14280), (262, 14301), (263, 14310), (266, 14328), (270, 14349), (272, 14358), (273, 14367), (280, 14400), (281, 14403), (283, 14412), (284, 14415), (292, 14466), (308, 14556), (325, 14664), (327, 14676), (330, 14697), (331, 14700), (346, 14796), (347, 14799), (353, 14853), (360, 14892), (368, 14949), (376, 14991), (380, 15039), (386, 15081), (388, 15111),

Gene: Canowicakte_18 Start: 12647, Stop: 15202, Start Num: 6

Candidate Starts for Canowicakte_18:

(4, 12626), (Start: 6 @12647 has 83 MA's), (11, 12695), (19, 12776), (21, 12800), (30, 12872), (34, 12920), (35, 12935), (36, 12941), (49, 13103), (52, 13148), (56, 13199), (57, 13202), (61, 13232), (74, 13370), (89, 13493), (101, 13553), (104, 13571), (107, 13586), (120, 13637), (157, 13868), (172, 13937), (178, 13961), (182, 13979), (183, 13985), (198, 14039), (201, 14051), (205, 14072), (211, 14096), (232, 14183), (238, 14207), (239, 14213), (240, 14216), (244, 14228), (248, 14249), (249, 14252), (250, 14258), (251, 14264), (253, 14273), (254, 14282), (255, 14285), (256, 14291), (260, 14315), (262, 14336), (263, 14345), (266, 14363), (270, 14384), (272, 14393), (273, 14402), (280, 14435), (281, 14438), (283, 14447), (284, 14450), (292, 14501), (308, 14591), (325, 14699), (327, 14711), (330, 14732), (331, 14735), (346, 14831), (347, 14834), (353, 14888), (360, 14927), (368, 14984), (376, 15026), (380, 15074), (386, 15116), (388, 15146),

Gene: Cappuccino_16 Start: 10243, Stop: 12663, Start Num: 7

Candidate Starts for Cappuccino_16:

(Start: 7 @10243 has 14 MA's), (17, 10330), (21, 10387), (26, 10435), (29, 10447), (34, 10507), (41, 10618), (50, 10699), (63, 10825), (66, 10840), (70, 10894), (88, 11068), (104, 11152), (109, 11173), (113, 11194), (119, 11215), (124, 11266), (135, 11341), (139, 11362), (143, 11395), (155, 11452), (163, 11494), (167, 11509), (177, 11560), (186, 11596), (211, 11704), (216, 11725), (226, 11767), (229, 11779), (243, 11833), (255, 11881), (269, 11977), (297, 12133), (300, 12154), (301, 12166), (314, 12217), (336, 12367), (343, 12403), (348, 12436), (373, 12595),

Gene: Caron_14 Start: 9969, Stop: 12317, Start Num: 7

Candidate Starts for Caron_14:

(Start: 7 @9969 has 14 MA's), (26, 10152), (37, 10248), (45, 10356), (50, 10416), (70, 10611), (75, 10674), (85, 10758), (86, 10770), (88, 10773), (99, 10824), (108, 10875), (123, 10956), (133, 11022), (137, 11046), (153, 11127), (168, 11187), (173, 11208), (194, 11298), (207, 11349), (229, 11445), (251, 11541), (252, 11547), (254, 11559), (258, 11580), (280, 11682), (289, 11715), (294, 11763), (312, 11853), (322, 11916), (324, 11928), (340, 12027), (355, 12132), (361, 12168),

Gene: Carpal_18 Start: 12574, Stop: 15135, Start Num: 6

Candidate Starts for Carpal_18:

(4, 12553), (Start: 6 @12574 has 83 MA's), (11, 12622), (15, 12655), (19, 12703), (21, 12727), (22, 12739), (30, 12799), (34, 12847), (35, 12862), (36, 12868), (46, 12988), (49, 13030), (56, 13126), (57, 13129), (61, 13159), (67, 13213), (79, 13354), (82, 13375), (87, 13399), (89, 13420), (91, 13429), (101, 13480), (104, 13498), (137, 13684), (163, 13828), (171, 13861), (178, 13888), (182, 13906), (183, 13912), (189, 13936), (191, 13945), (204, 13993), (210, 14020), (211, 14023), (216, 14044), (219, 14056), (231, 14107), (235, 14122), (238, 14134), (240, 14143), (243, 14152), (249, 14179), (251, 14191), (253, 14200), (255, 14212), (256, 14218), (259, 14239), (262, 14263), (263, 14272), (270, 14311), (280, 14362), (281, 14365), (283, 14374), (284, 14377), (288, 14392), (300, 14482), (308, 14518), (325, 14626), (331, 14662), (346, 14758), (347, 14761), (353, 14815), (360, 14854), (366, 14902), (368, 14911), (372, 14935), (376, 14953), (380, 15004), (383, 15028), (386, 15046), (388, 15076),

Gene: Cayde6_12 Start: 7538, Stop: 9646, Start Num: 12

Candidate Starts for Cayde6_12:

(Start: 12 @7538 has 122 MA's), (Start: 14 @7559 has 3 MA's), (32, 7736), (34, 7745), (37, 7769), (39, 7841), (42, 7865), (44, 7871), (51, 7964), (55, 8021), (58, 8042), (60, 8054), (63, 8063), (83, 8270), (86, 8288), (105, 8375), (126, 8444), (131, 8456), (141, 8504), (144, 8534), (149, 8549), (156, 8585), (161, 8612), (180, 8657), (185, 8681), (187, 8687), (195, 8714), (204, 8747), (214, 8786), (220, 8813), (225, 8834), (228, 8849), (244, 8876), (245, 8879), (255, 8912), (256, 8918), (269, 8966), (277, 9002), (289, 9050), (291, 9077), (294, 9098), (307, 9161), (312, 9185), (321, 9242), (339, 9347), (341, 9368), (344, 9380), (349, 9422), (355, 9464), (377, 9596),

Gene: Cazares_12 Start: 7552, Stop: 9636, Start Num: 14

Candidate Starts for Cazares_12:

(Start: 12 @7531 has 122 MA's), (Start: 14 @7552 has 3 MA's), (32, 7729), (34, 7738), (37, 7762), (39, 7834), (42, 7858), (51, 7957), (55, 8014), (58, 8035), (60, 8047), (63, 8056), (83, 8263), (86, 8281), (105, 8368), (126, 8437), (131, 8449), (141, 8497), (144, 8527), (149, 8542), (174, 8626), (175, 8629), (180, 8650), (187, 8680), (195, 8707), (204, 8740), (214, 8779), (220, 8806), (221, 8812), (225, 8827), (228, 8842), (245, 8872), (251, 8893), (255, 8905), (256, 8911), (269, 8959), (277, 8995), (289, 9043), (291, 9070), (294, 9091), (307, 9154), (312, 9178), (321, 9235), (339, 9340), (341, 9361), (349, 9415), (352, 9436), (355, 9457),

Gene: Cen1621_14 Start: 9057, Stop: 11342, Start Num: 7

Candidate Starts for Cen1621_14:

(Start: 7 @9057 has 14 MA's), (23, 9216), (31, 9294), (37, 9336), (45, 9444), (49, 9495), (50, 9504), (55, 9588), (60, 9621), (66, 9645), (70, 9699), (75, 9762), (86, 9858), (88, 9861), (142, 10152), (147,

10173), (165, 10254), (180, 10308), (181, 10314), (192, 10353), (202, 10386), (221, 10470), (233, 10518), (247, 10578), (255, 10596), (265, 10629), (269, 10650), (274, 10677), (282, 10710), (289, 10734), (290, 10743), (306, 10845), (322, 10932), (337, 11028), (346, 11082), (348, 11094), (361, 11187),

Gene: Charbie_12 Start: 7528, Stop: 9633, Start Num: 12

Candidate Starts for Charbie_12:

(Start: 12 @7528 has 122 MA's), (Start: 14 @7549 has 3 MA's), (32, 7726), (34, 7735), (37, 7759), (39, 7831), (42, 7855), (44, 7861), (55, 8011), (58, 8032), (60, 8044), (63, 8053), (83, 8260), (86, 8278), (105, 8365), (126, 8434), (131, 8446), (141, 8494), (144, 8524), (149, 8539), (156, 8575), (161, 8602), (174, 8623), (180, 8647), (185, 8671), (187, 8677), (195, 8704), (204, 8737), (214, 8776), (220, 8803), (225, 8824), (228, 8839), (244, 8866), (245, 8869), (251, 8890), (255, 8902), (256, 8908), (269, 8956), (286, 9031), (289, 9040), (291, 9067), (294, 9088), (307, 9151), (312, 9175), (321, 9232), (339, 9337), (341, 9358), (344, 9370), (349, 9412), (352, 9433), (355, 9454),

Gene: Chatham_12 Start: 7540, Stop: 9645, Start Num: 12

Candidate Starts for Chatham_12:

(Start: 12 @7540 has 122 MA's), (Start: 14 @7561 has 3 MA's), (32, 7738), (34, 7747), (37, 7771), (39, 7843), (42, 7867), (44, 7873), (55, 8023), (58, 8044), (60, 8056), (63, 8065), (83, 8272), (86, 8290), (105, 8377), (126, 8446), (131, 8458), (141, 8506), (144, 8536), (149, 8551), (156, 8587), (161, 8614), (174, 8635), (180, 8659), (185, 8683), (187, 8689), (195, 8716), (204, 8749), (214, 8788), (220, 8815), (225, 8836), (228, 8851), (244, 8878), (245, 8881), (251, 8902), (255, 8914), (256, 8920), (269, 8968), (277, 9004), (289, 9052), (291, 9079), (294, 9100), (307, 9163), (312, 9187), (321, 9244), (339, 9349), (341, 9370), (344, 9382), (349, 9424), (352, 9445), (355, 9466), (377, 9595),

Gene: Cheesecake_12 Start: 7552, Stop: 9657, Start Num: 12

Candidate Starts for Cheesecake_12:

(Start: 12 @7552 has 122 MA's), (Start: 14 @7573 has 3 MA's), (32, 7750), (34, 7759), (37, 7783), (39, 7855), (42, 7879), (44, 7885), (55, 8035), (58, 8056), (60, 8068), (63, 8077), (83, 8284), (86, 8302), (105, 8389), (126, 8458), (131, 8470), (141, 8518), (144, 8548), (149, 8563), (156, 8599), (161, 8626), (174, 8647), (180, 8671), (185, 8695), (187, 8701), (195, 8728), (204, 8761), (214, 8800), (220, 8827), (225, 8848), (228, 8863), (244, 8890), (245, 8893), (251, 8914), (255, 8926), (256, 8932), (269, 8980), (286, 9055), (289, 9064), (291, 9091), (294, 9112), (307, 9175), (312, 9199), (321, 9256), (339, 9361), (341, 9382), (344, 9394), (349, 9436), (352, 9457), (355, 9478),

Gene: ChewChew_14 Start: 9716, Stop: 12277, Start Num: 6

Candidate Starts for ChewChew_14:

(4, 9695), (Start: 6 @9716 has 83 MA's), (11, 9764), (19, 9845), (21, 9869), (30, 9941), (34, 9989), (35, 10004), (36, 10010), (49, 10172), (56, 10268), (57, 10271), (61, 10301), (74, 10439), (82, 10517), (89, 10562), (91, 10571), (101, 10622), (104, 10640), (106, 10652), (112, 10676), (148, 10892), (166, 10982), (171, 11003), (178, 11030), (182, 11048), (183, 11054), (189, 11078), (191, 11087), (204, 11135), (210, 11162), (217, 11192), (231, 11249), (235, 11264), (238, 11276), (239, 11282), (240, 11285), (243, 11294), (249, 11321), (251, 11333), (253, 11342), (255, 11354), (256, 11360), (260, 11384), (262, 11405), (263, 11414), (265, 11429), (269, 11450), (270, 11453), (280, 11504), (281, 11507), (284, 11519), (295, 11594), (300, 11624), (308, 11660), (325, 11768), (327, 11780), (331, 11804), (346, 11900), (347, 11903), (351, 11936), (353, 11957), (360, 11996), (362, 12014), (366, 12044), (368, 12053), (372, 12077), (381, 12152), (388, 12218),

Gene: Cholula_18 Start: 12619, Stop: 15180, Start Num: 6

Candidate Starts for Cholula_18:

(4, 12598), (Start: 6 @12619 has 83 MA's), (11, 12667), (15, 12700), (19, 12748), (21, 12772), (22, 12784), (30, 12844), (34, 12892), (35, 12907), (36, 12913), (46, 13033), (49, 13075), (55, 13168), (56, 13171), (57, 13174), (61, 13204), (67, 13258), (79, 13399), (82, 13420), (87, 13444), (89, 13465), (91,

13474), (101, 13525), (104, 13543), (110, 13567), (137, 13729), (163, 13873), (171, 13906), (178, 13933), (182, 13951), (183, 13957), (189, 13981), (191, 13990), (204, 14038), (210, 14065), (216, 14089), (217, 14095), (219, 14101), (231, 14152), (235, 14167), (238, 14179), (239, 14185), (240, 14188), (243, 14197), (249, 14224), (251, 14236), (253, 14245), (255, 14257), (256, 14263), (259, 14284), (263, 14317), (270, 14356), (280, 14407), (281, 14410), (283, 14419), (284, 14422), (288, 14437), (299, 14521), (300, 14527), (308, 14563), (325, 14671), (327, 14683), (331, 14707), (346, 14803), (347, 14806), (353, 14860), (360, 14899), (366, 14947), (368, 14956), (372, 14980), (376, 14998), (380, 15049), (383, 15073), (386, 15091), (388, 15121),

Gene: Chridison_14 Start: 9739, Stop: 12297, Start Num: 6

Candidate Starts for Chridison_14:

(Start: 6 @9739 has 83 MA's), (8, 9748), (9, 9778), (19, 9868), (30, 9964), (33, 10009), (35, 10027), (49, 10195), (56, 10291), (57, 10294), (58, 10309), (69, 10396), (92, 10600), (93, 10603), (109, 10687), (163, 10993), (178, 11053), (182, 11071), (183, 11077), (191, 11110), (194, 11122), (204, 11158), (210, 11185), (216, 11209), (217, 11215), (231, 11272), (237, 11296), (239, 11305), (244, 11320), (249, 11344), (251, 11356), (255, 11377), (256, 11383), (259, 11404), (262, 11428), (263, 11437), (266, 11455), (270, 11476), (271, 11482), (273, 11494), (280, 11527), (281, 11530), (284, 11542), (288, 11557), (289, 11560), (300, 11647), (318, 11737), (319, 11740), (325, 11791), (334, 11848), (335, 11857), (338, 11869), (346, 11923), (347, 11926), (353, 11980), (360, 12019), (366, 12067), (368, 12076), (372, 12100), (375, 12112), (386, 12208), (388, 12238),

Gene: Christian_14 Start: 9717, Stop: 12278, Start Num: 6

Candidate Starts for Christian_14:

(4, 9696), (Start: 6 @9717 has 83 MA's), (11, 9765), (19, 9846), (21, 9870), (30, 9942), (34, 9990), (35, 10005), (36, 10011), (49, 10173), (56, 10269), (57, 10272), (61, 10302), (74, 10440), (82, 10518), (89, 10563), (91, 10572), (101, 10623), (104, 10641), (106, 10653), (112, 10677), (148, 10893), (166, 10983), (171, 11004), (178, 11031), (182, 11049), (183, 11055), (189, 11079), (191, 11088), (204, 11136), (210, 11163), (217, 11193), (231, 11250), (239, 11283), (243, 11295), (249, 11322), (250, 11328), (251, 11334), (253, 11343), (255, 11355), (256, 11361), (260, 11385), (262, 11406), (263, 11415), (265, 11430), (270, 11454), (280, 11505), (281, 11508), (284, 11520), (295, 11595), (300, 11625), (308, 11661), (325, 11769), (327, 11781), (331, 11805), (346, 11901), (347, 11904), (351, 11937), (353, 11958), (360, 11997), (362, 12015), (366, 12045), (368, 12054), (372, 12078), (381, 12153), (388, 12219),

Gene: Ciel_12 Start: 7546, Stop: 9651, Start Num: 12

Candidate Starts for Ciel_12:

(Start: 12 @7546 has 122 MA's), (Start: 14 @7567 has 3 MA's), (32, 7744), (34, 7753), (37, 7777), (39, 7849), (42, 7873), (44, 7879), (55, 8029), (58, 8050), (60, 8062), (63, 8071), (83, 8278), (86, 8296), (105, 8383), (126, 8452), (131, 8464), (141, 8512), (144, 8542), (149, 8557), (156, 8593), (161, 8620), (174, 8641), (180, 8665), (185, 8689), (187, 8695), (195, 8722), (204, 8755), (214, 8794), (220, 8821), (225, 8842), (228, 8857), (244, 8884), (245, 8887), (251, 8908), (255, 8920), (256, 8926), (269, 8974), (286, 9049), (289, 9058), (291, 9085), (294, 9106), (307, 9169), (312, 9193), (321, 9250), (339, 9355), (341, 9376), (344, 9388), (349, 9430), (352, 9451), (355, 9472),

Gene: Clownery_12 Start: 7648, Stop: 9753, Start Num: 12

Candidate Starts for Clownery_12:

(Start: 12 @7648 has 122 MA's), (Start: 14 @7669 has 3 MA's), (32, 7846), (34, 7855), (37, 7879), (39, 7951), (42, 7975), (51, 8074), (55, 8131), (58, 8152), (60, 8164), (63, 8173), (83, 8380), (86, 8398), (105, 8485), (126, 8554), (131, 8566), (141, 8614), (144, 8644), (149, 8659), (174, 8743), (175, 8746), (180, 8767), (187, 8797), (195, 8824), (204, 8857), (214, 8896), (220, 8923), (221, 8929), (225, 8944), (228, 8959), (245, 8989), (251, 9010), (255, 9022), (256, 9028), (269, 9076), (277, 9112), (289, 9160), (291, 9187), (294, 9208), (307, 9271), (312, 9295), (321, 9352), (339, 9457), (341, 9478), (349, 9532), (352, 9553), (355, 9574),

Gene: Concrete_12 Start: 7587, Stop: 9692, Start Num: 12

Candidate Starts for Concrete_12:

(Start: 12 @7587 has 122 MA's), (Start: 14 @7608 has 3 MA's), (32, 7785), (34, 7794), (37, 7818), (39, 7890), (42, 7914), (44, 7920), (51, 8013), (55, 8070), (58, 8091), (60, 8103), (63, 8112), (83, 8319), (86, 8337), (105, 8424), (126, 8493), (131, 8505), (141, 8553), (144, 8583), (149, 8598), (156, 8634), (161, 8661), (175, 8685), (180, 8706), (185, 8730), (187, 8736), (195, 8763), (204, 8796), (214, 8835), (220, 8862), (225, 8883), (228, 8898), (244, 8925), (245, 8928), (251, 8949), (255, 8961), (256, 8967), (269, 9015), (277, 9051), (289, 9099), (291, 9126), (294, 9147), (307, 9210), (312, 9234), (321, 9291), (339, 9396), (341, 9417), (344, 9429), (349, 9471), (352, 9492), (355, 9513), (377, 9642),

Gene: CristinaYang_14 Start: 9717, Stop: 12278, Start Num: 6

Candidate Starts for CristinaYang_14:

(4, 9696), (Start: 6 @9717 has 83 MA's), (11, 9765), (19, 9846), (21, 9870), (30, 9942), (34, 9990), (35, 10005), (36, 10011), (46, 10131), (49, 10173), (56, 10269), (57, 10272), (61, 10302), (74, 10440), (82, 10518), (89, 10563), (91, 10572), (101, 10623), (104, 10641), (106, 10653), (112, 10677), (148, 10893), (166, 10983), (171, 11004), (178, 11031), (182, 11049), (183, 11055), (189, 11079), (191, 11088), (204, 11136), (210, 11163), (217, 11193), (231, 11250), (235, 11265), (238, 11277), (239, 11283), (240, 11286), (243, 11295), (249, 11322), (251, 11334), (253, 11343), (255, 11355), (256, 11361), (260, 11385), (262, 11406), (263, 11415), (265, 11430), (270, 11454), (280, 11505), (281, 11508), (284, 11520), (295, 11595), (300, 11625), (308, 11661), (325, 11769), (327, 11781), (331, 11805), (346, 11901), (347, 11904), (351, 11937), (353, 11958), (360, 11997), (362, 12015), (366, 12045), (368, 12054), (372, 12078), (381, 12153), (388, 12219),

Gene: DaftyDuck_12 Start: 7546, Stop: 9651, Start Num: 12

Candidate Starts for DaftyDuck_12:

(Start: 12 @7546 has 122 MA's), (Start: 14 @7567 has 3 MA's), (32, 7744), (34, 7753), (37, 7777), (39, 7849), (42, 7873), (44, 7879), (55, 8029), (58, 8050), (60, 8062), (63, 8071), (83, 8278), (86, 8296), (105, 8383), (126, 8452), (131, 8464), (141, 8512), (144, 8542), (149, 8557), (156, 8593), (161, 8620), (174, 8641), (180, 8665), (185, 8689), (187, 8695), (195, 8722), (204, 8755), (214, 8794), (220, 8821), (225, 8842), (228, 8857), (244, 8884), (245, 8887), (251, 8908), (255, 8920), (256, 8926), (269, 8974), (289, 9058), (291, 9085), (294, 9106), (307, 9169), (321, 9250), (339, 9355), (341, 9376), (344, 9388), (349, 9430), (352, 9451), (355, 9472), (377, 9601),

Gene: Daiboju_14 Start: 9744, Stop: 12302, Start Num: 6

Candidate Starts for Daiboju_14:

(Start: 6 @9744 has 83 MA's), (8, 9753), (9, 9783), (19, 9873), (22, 9909), (34, 10017), (35, 10032), (49, 10200), (56, 10296), (87, 10569), (89, 10590), (96, 10620), (101, 10650), (120, 10737), (138, 10860), (151, 10935), (163, 10998), (171, 11031), (176, 11052), (178, 11058), (182, 11076), (183, 11082), (189, 11106), (201, 11148), (204, 11163), (205, 11169), (212, 11196), (224, 11247), (232, 11280), (234, 11289), (239, 11310), (243, 11322), (249, 11349), (251, 11361), (253, 11370), (255, 11382), (256, 11388), (257, 11391), (260, 11412), (263, 11442), (266, 11460), (270, 11481), (272, 11490), (273, 11499), (280, 11532), (281, 11535), (284, 11547), (288, 11562), (299, 11646), (300, 11652), (308, 11688), (319, 11745), (320, 11754), (325, 11796), (334, 11853), (346, 11928), (347, 11931), (350, 11961), (353, 11985), (362, 12042), (366, 12072), (368, 12081), (372, 12105), (375, 12117), (388, 12243),

Gene: Danimal_12 Start: 7540, Stop: 9645, Start Num: 12

Candidate Starts for Danimal_12:

(Start: 12 @7540 has 122 MA's), (Start: 14 @7561 has 3 MA's), (32, 7738), (34, 7747), (37, 7771), (39, 7843), (42, 7867), (44, 7873), (55, 8023), (58, 8044), (60, 8056), (63, 8065), (83, 8272), (86, 8290), (105, 8377), (126, 8446), (131, 8458), (141, 8506), (144, 8536), (149, 8551), (156, 8587), (161, 8614), (174, 8635), (180, 8659), (185, 8683), (187, 8689), (195, 8716), (204, 8749), (214, 8788), (220,

8815), (225, 8836), (228, 8851), (244, 8878), (245, 8881), (251, 8902), (255, 8914), (256, 8920), (269, 8968), (277, 9004), (289, 9052), (291, 9079), (294, 9100), (307, 9163), (312, 9187), (321, 9244), (339, 9349), (341, 9370), (344, 9382), (349, 9424), (352, 9445), (355, 9466), (377, 9595),

Gene: Danno_12 Start: 7552, Stop: 9657, Start Num: 12

Candidate Starts for Danno_12:

(Start: 12 @7552 has 122 MA's), (Start: 14 @7573 has 3 MA's), (32, 7750), (34, 7759), (37, 7783), (39, 7855), (42, 7879), (44, 7885), (55, 8035), (58, 8056), (60, 8068), (63, 8077), (83, 8284), (86, 8302), (105, 8389), (126, 8458), (131, 8470), (141, 8518), (144, 8548), (149, 8563), (156, 8599), (161, 8626), (174, 8647), (180, 8671), (185, 8695), (187, 8701), (195, 8728), (204, 8761), (214, 8800), (220, 8827), (225, 8848), (228, 8863), (244, 8890), (245, 8893), (251, 8914), (255, 8926), (256, 8932), (269, 8980), (286, 9055), (289, 9064), (291, 9091), (294, 9112), (307, 9175), (312, 9199), (321, 9256), (339, 9361), (341, 9382), (344, 9394), (349, 9436), (352, 9457), (355, 9478),

Gene: Dino_18 Start: 12572, Stop: 15133, Start Num: 6

Candidate Starts for Dino_18:

(4, 12551), (Start: 6 @12572 has 83 MA's), (11, 12620), (15, 12653), (19, 12701), (21, 12725), (22, 12737), (30, 12797), (34, 12845), (35, 12860), (36, 12866), (46, 12986), (49, 13028), (56, 13124), (57, 13127), (61, 13157), (67, 13211), (79, 13352), (82, 13373), (87, 13397), (89, 13418), (91, 13427), (101, 13478), (104, 13496), (137, 13682), (163, 13826), (171, 13859), (178, 13886), (182, 13904), (183, 13910), (189, 13934), (191, 13943), (204, 13991), (210, 14018), (211, 14021), (216, 14042), (219, 14054), (231, 14105), (235, 14120), (238, 14132), (240, 14141), (243, 14150), (249, 14177), (251, 14189), (253, 14198), (255, 14210), (256, 14216), (259, 14237), (262, 14261), (263, 14270), (270, 14309), (280, 14360), (281, 14363), (283, 14372), (284, 14375), (288, 14390), (300, 14480), (308, 14516), (325, 14624), (331, 14660), (346, 14756), (347, 14759), (353, 14813), (360, 14852), (366, 14900), (368, 14909), (372, 14933), (376, 14951), (380, 15002), (383, 15026), (386, 15044), (388, 15074),

Gene: Dongwon_12 Start: 7540, Stop: 9645, Start Num: 12

Candidate Starts for Dongwon_12:

(Start: 12 @7540 has 122 MA's), (Start: 14 @7561 has 3 MA's), (32, 7738), (34, 7747), (37, 7771), (39, 7843), (42, 7867), (44, 7873), (55, 8023), (58, 8044), (60, 8056), (63, 8065), (83, 8272), (86, 8290), (105, 8377), (126, 8446), (131, 8458), (141, 8506), (144, 8536), (149, 8551), (156, 8587), (161, 8614), (174, 8635), (180, 8659), (185, 8683), (187, 8689), (195, 8716), (204, 8749), (214, 8788), (220, 8815), (225, 8836), (228, 8851), (244, 8878), (245, 8881), (251, 8902), (255, 8914), (256, 8920), (269, 8968), (277, 9004), (289, 9052), (291, 9079), (294, 9100), (307, 9163), (312, 9187), (321, 9244), (339, 9349), (341, 9370), (344, 9382), (349, 9424), (352, 9445), (355, 9466), (377, 9595),

Gene: Donkey_16 Start: 10243, Stop: 12663, Start Num: 7

Candidate Starts for Donkey_16:

(Start: 7 @10243 has 14 MA's), (17, 10330), (21, 10387), (26, 10435), (29, 10447), (34, 10507), (41, 10618), (50, 10699), (63, 10825), (66, 10840), (70, 10894), (88, 11068), (104, 11152), (109, 11173), (113, 11194), (119, 11215), (124, 11266), (135, 11341), (139, 11362), (143, 11395), (155, 11452), (163, 11494), (167, 11509), (177, 11560), (186, 11596), (211, 11704), (216, 11725), (226, 11767), (229, 11779), (243, 11833), (255, 11881), (269, 11977), (297, 12133), (300, 12154), (301, 12166), (314, 12217), (336, 12367), (343, 12403), (354, 12484), (373, 12595),

Gene: Dooby_12 Start: 7540, Stop: 9645, Start Num: 12

Candidate Starts for Dooby_12:

(Start: 12 @7540 has 122 MA's), (Start: 14 @7561 has 3 MA's), (32, 7738), (34, 7747), (37, 7771), (39, 7843), (42, 7867), (44, 7873), (55, 8023), (58, 8044), (60, 8056), (63, 8065), (83, 8272), (86, 8290), (105, 8377), (126, 8446), (131, 8458), (141, 8506), (144, 8536), (149, 8551), (156, 8587), (161, 8614), (174, 8635), (180, 8659), (185, 8683), (187, 8689), (195, 8716), (204, 8749), (214, 8788), (220,

8815), (225, 8836), (228, 8851), (244, 8878), (245, 8881), (251, 8902), (255, 8914), (256, 8920), (269, 8968), (277, 9004), (289, 9052), (291, 9079), (294, 9100), (307, 9163), (312, 9187), (321, 9244), (339, 9349), (341, 9370), (344, 9382), (349, 9424), (352, 9445), (355, 9466), (377, 9595),

Gene: Douggie_12 Start: 7533, Stop: 9638, Start Num: 12

Candidate Starts for Douggie_12:

(Start: 12 @7533 has 122 MA's), (Start: 14 @7554 has 3 MA's), (32, 7731), (34, 7740), (37, 7764), (39, 7836), (42, 7860), (44, 7866), (51, 7959), (55, 8016), (58, 8037), (60, 8049), (63, 8058), (83, 8265), (86, 8283), (105, 8370), (126, 8439), (131, 8451), (141, 8499), (144, 8529), (149, 8544), (156, 8580), (161, 8607), (175, 8631), (180, 8652), (185, 8676), (187, 8682), (195, 8709), (204, 8742), (214, 8781), (220, 8808), (225, 8829), (228, 8844), (244, 8871), (245, 8874), (255, 8907), (256, 8913), (269, 8961), (277, 8997), (289, 9045), (291, 9072), (294, 9093), (307, 9156), (312, 9180), (321, 9237), (339, 9342), (341, 9363), (344, 9375), (349, 9417), (352, 9438), (355, 9459), (377, 9588),

Gene: DrRobert_14 Start: 9717, Stop: 12278, Start Num: 6

Candidate Starts for DrRobert_14:

(4, 9696), (Start: 6 @9717 has 83 MA's), (11, 9765), (19, 9846), (21, 9870), (30, 9942), (34, 9990), (35, 10005), (36, 10011), (49, 10173), (56, 10269), (57, 10272), (61, 10302), (74, 10440), (82, 10518), (89, 10563), (91, 10572), (101, 10623), (104, 10641), (106, 10653), (112, 10677), (148, 10893), (166, 10983), (171, 11004), (178, 11031), (182, 11049), (189, 11079), (191, 11088), (204, 11136), (210, 11163), (217, 11193), (231, 11250), (235, 11265), (238, 11277), (239, 11283), (240, 11286), (243, 11295), (249, 11322), (251, 11334), (253, 11343), (255, 11355), (256, 11361), (260, 11385), (262, 11406), (263, 11415), (265, 11430), (270, 11454), (280, 11505), (281, 11508), (284, 11520), (295, 11595), (300, 11625), (308, 11661), (325, 11769), (327, 11781), (330, 11802), (331, 11805), (346, 11901), (347, 11904), (351, 11937), (353, 11958), (362, 12015), (366, 12045), (368, 12054), (372, 12078), (381, 12153), (388, 12219),

Gene: DreamTeam_14 Start: 9784, Stop: 12330, Start Num: 6

Candidate Starts for DreamTeam_14:

(4, 9763), (Start: 6 @9784 has 83 MA's), (11, 9832), (19, 9913), (24, 9967), (30, 10009), (34, 10057), (35, 10072), (36, 10078), (49, 10240), (52, 10285), (56, 10336), (57, 10339), (79, 10564), (82, 10585), (91, 10639), (95, 10657), (96, 10660), (101, 10690), (163, 11026), (176, 11080), (178, 11086), (182, 11104), (183, 11110), (194, 11155), (203, 11188), (204, 11191), (215, 11239), (216, 11242), (219, 11254), (221, 11263), (232, 11308), (234, 11317), (239, 11338), (243, 11350), (244, 11353), (249, 11377), (250, 11383), (251, 11389), (255, 11410), (256, 11416), (259, 11437), (262, 11461), (263, 11470), (266, 11488), (270, 11509), (271, 11515), (280, 11560), (281, 11563), (283, 11572), (284, 11575), (299, 11674), (300, 11680), (311, 11734), (325, 11824), (346, 11956), (347, 11959), (353, 12013), (360, 12052), (362, 12070), (366, 12100), (368, 12109), (376, 12151), (388, 12271),

Gene: EdElric_12 Start: 7540, Stop: 9645, Start Num: 12

Candidate Starts for EdElric_12:

(Start: 12 @7540 has 122 MA's), (Start: 14 @7561 has 3 MA's), (32, 7738), (34, 7747), (37, 7771), (39, 7843), (42, 7867), (44, 7873), (55, 8023), (58, 8044), (60, 8056), (63, 8065), (83, 8272), (86, 8290), (105, 8377), (126, 8446), (131, 8458), (141, 8506), (144, 8536), (149, 8551), (156, 8587), (161, 8614), (174, 8635), (180, 8659), (185, 8683), (187, 8689), (195, 8716), (204, 8749), (214, 8788), (220, 8815), (225, 8836), (228, 8851), (244, 8878), (245, 8881), (251, 8902), (255, 8914), (256, 8920), (269, 8968), (277, 9004), (289, 9052), (291, 9079), (294, 9100), (307, 9163), (312, 9187), (321, 9244), (339, 9349), (341, 9370), (344, 9382), (349, 9424), (352, 9445), (355, 9466), (377, 9595),

Gene: Efeko_13 Start: 7413, Stop: 9512, Start Num: 12

Candidate Starts for Efeko_13:

(Start: 12 @7413 has 122 MA's), (28, 7557), (30, 7572), (31, 7602), (34, 7620), (37, 7644), (39, 7716), (42, 7740), (44, 7746), (51, 7839), (58, 7917), (60, 7929), (63, 7938), (83, 8145), (89, 8169), (91,

8178), (97, 8205), (105, 8250), (122, 8295), (150, 8430), (160, 8478), (162, 8490), (177, 8523), (185, 8556), (187, 8562), (192, 8577), (199, 8598), (214, 8661), (215, 8670), (221, 8694), (223, 8700), (225, 8709), (238, 8730), (244, 8751), (245, 8754), (251, 8775), (255, 8787), (256, 8793), (265, 8820), (269, 8841), (274, 8868), (284, 8907), (289, 8925), (291, 8952), (294, 8973), (307, 9036), (308, 9039), (312, 9060), (320, 9105), (329, 9171), (339, 9222), (341, 9243), (344, 9255), (349, 9297), (370, 9420), (371, 9426),

Gene: Eightball_12 Start: 7546, Stop: 9651, Start Num: 12

Candidate Starts for Eightball_12:

(Start: 12 @7546 has 122 MA's), (Start: 14 @7567 has 3 MA's), (32, 7744), (34, 7753), (37, 7777), (39, 7849), (42, 7873), (44, 7879), (55, 8029), (58, 8050), (60, 8062), (63, 8071), (83, 8278), (86, 8296), (105, 8383), (126, 8452), (131, 8464), (141, 8512), (144, 8542), (149, 8557), (156, 8593), (161, 8620), (174, 8641), (180, 8665), (185, 8689), (187, 8695), (195, 8722), (204, 8755), (214, 8794), (220, 8821), (225, 8842), (228, 8857), (244, 8884), (245, 8887), (251, 8908), (255, 8920), (256, 8926), (269, 8974), (286, 9049), (289, 9058), (291, 9085), (294, 9106), (307, 9169), (312, 9193), (321, 9250), (339, 9355), (341, 9376), (344, 9388), (349, 9430), (352, 9451), (355, 9472),

Gene: Ekko14_12 Start: 7529, Stop: 9634, Start Num: 12

Candidate Starts for Ekko14_12:

(Start: 12 @7529 has 122 MA's), (Start: 14 @7550 has 3 MA's), (32, 7727), (34, 7736), (37, 7760), (39, 7832), (42, 7856), (51, 7955), (58, 8033), (60, 8045), (63, 8054), (83, 8261), (86, 8279), (105, 8366), (126, 8435), (131, 8447), (141, 8495), (144, 8525), (149, 8540), (174, 8624), (175, 8627), (180, 8648), (187, 8678), (195, 8705), (204, 8738), (214, 8777), (220, 8804), (221, 8810), (225, 8825), (228, 8840), (245, 8870), (251, 8891), (255, 8903), (256, 8909), (269, 8957), (277, 8993), (289, 9041), (291, 9068), (294, 9089), (307, 9152), (312, 9176), (321, 9233), (339, 9338), (341, 9359), (349, 9413), (352, 9434), (355, 9455),

Gene: Elspeth_12 Start: 7529, Stop: 9634, Start Num: 12

Candidate Starts for Elspeth_12:

(Start: 12 @7529 has 122 MA's), (Start: 14 @7550 has 3 MA's), (32, 7727), (34, 7736), (37, 7760), (39, 7832), (42, 7856), (51, 7955), (58, 8033), (60, 8045), (63, 8054), (83, 8261), (86, 8279), (105, 8366), (126, 8435), (131, 8447), (141, 8495), (144, 8525), (149, 8540), (174, 8624), (175, 8627), (180, 8648), (187, 8678), (195, 8705), (204, 8738), (214, 8777), (220, 8804), (221, 8810), (225, 8825), (228, 8840), (245, 8870), (251, 8891), (255, 8903), (256, 8909), (269, 8957), (277, 8993), (289, 9041), (291, 9068), (294, 9089), (307, 9152), (312, 9176), (321, 9233), (339, 9338), (341, 9359), (349, 9413), (352, 9434), (355, 9455),

Gene: Erin_12 Start: 7540, Stop: 9645, Start Num: 12

Candidate Starts for Erin_12:

(Start: 12 @7540 has 122 MA's), (Start: 14 @7561 has 3 MA's), (32, 7738), (34, 7747), (37, 7771), (39, 7843), (42, 7867), (44, 7873), (55, 8023), (58, 8044), (60, 8056), (63, 8065), (83, 8272), (86, 8290), (105, 8377), (126, 8446), (131, 8458), (141, 8506), (144, 8536), (149, 8551), (156, 8587), (161, 8614), (174, 8635), (180, 8659), (185, 8683), (187, 8689), (195, 8716), (204, 8749), (214, 8788), (220, 8815), (225, 8836), (228, 8851), (244, 8878), (245, 8881), (251, 8902), (255, 8914), (256, 8920), (269, 8968), (277, 9004), (289, 9052), (291, 9079), (294, 9100), (307, 9163), (312, 9187), (321, 9244), (339, 9349), (341, 9370), (344, 9382), (349, 9424), (352, 9445), (355, 9466), (377, 9595),

Gene: EstebanJulior_14 Start: 9752, Stop: 12301, Start Num: 6

Candidate Starts for EstebanJulior_14:

(2, 9722), (Start: 6 @9752 has 83 MA's), (19, 9881), (22, 9917), (34, 10025), (35, 10040), (47, 10187), (49, 10208), (56, 10304), (68, 10394), (76, 10487), (89, 10598), (101, 10658), (103, 10667), (152, 10940), (163, 10994), (171, 11027), (176, 11048), (178, 11054), (182, 11072), (204, 11159), (219, 11222), (232, 11276), (234, 11285), (239, 11306), (243, 11318), (244, 11321), (249, 11345), (250,

11351), (251, 11357), (253, 11366), (255, 11378), (256, 11384), (259, 11405), (263, 11438), (265, 11453), (266, 11456), (270, 11477), (271, 11483), (273, 11495), (280, 11528), (281, 11531), (283, 11540), (284, 11543), (288, 11558), (299, 11642), (307, 11681), (325, 11792), (327, 11804), (334, 11849), (346, 11924), (347, 11927), (353, 11981), (366, 12068), (368, 12077), (372, 12101), (375, 12113), (380, 12170), (381, 12176), (388, 12242), (390, 12284),

Gene: Eunoia_14 Start: 9738, Stop: 12296, Start Num: 6

Candidate Starts for Eunoia_14:

(Start: 6 @9738 has 83 MA's), (8, 9747), (9, 9777), (19, 9867), (30, 9963), (33, 10008), (35, 10026), (49, 10194), (56, 10290), (57, 10293), (58, 10308), (69, 10395), (92, 10599), (93, 10602), (109, 10686), (163, 10992), (178, 11052), (182, 11070), (183, 11076), (191, 11109), (194, 11121), (204, 11157), (210, 11184), (216, 11208), (217, 11214), (231, 11271), (237, 11295), (239, 11304), (244, 11319), (249, 11343), (251, 11355), (255, 11376), (256, 11382), (259, 11403), (262, 11427), (263, 11436), (266, 11454), (270, 11475), (271, 11481), (273, 11493), (280, 11526), (281, 11529), (284, 11541), (288, 11556), (289, 11559), (300, 11646), (318, 11736), (319, 11739), (325, 11790), (334, 11847), (335, 11856), (338, 11868), (346, 11922), (347, 11925), (353, 11979), (360, 12018), (366, 12066), (368, 12075), (372, 12099), (375, 12111), (386, 12207), (388, 12237),

Gene: Floof_15 Start: 9530, Stop: 12451, Start Num: 7

Candidate Starts for Floof_15:

(Start: 7 @9530 has 14 MA's), (26, 9713), (30, 9737), (31, 9767), (37, 9809), (45, 9917), (50, 9977), (66, 10118), (70, 10172), (81, 10307), (86, 10331), (88, 10334), (102, 10403), (116, 10460), (121, 10505), (122, 10511), (132, 10577), (158, 10724), (169, 10772), (194, 10883), (218, 10988), (246, 11099), (278, 11294), (287, 11330), (293, 11372), (296, 11396), (305, 11450), (307, 11456), (309, 11468), (342, 11666), (345, 11678), (347, 11696), (363, 11798), (379, 11900), (382, 11945), (391, 12077), (392, 12179), (393, 12191), (394, 12236), (395, 12245), (396, 12317), (398, 12380), (399, 12416),

Gene: Fluke_18 Start: 12615, Stop: 15176, Start Num: 6

Candidate Starts for Fluke_18:

(4, 12594), (Start: 6 @12615 has 83 MA's), (11, 12663), (15, 12696), (19, 12744), (21, 12768), (22, 12780), (30, 12840), (34, 12888), (35, 12903), (36, 12909), (46, 13029), (49, 13071), (56, 13167), (57, 13170), (61, 13200), (67, 13254), (79, 13395), (82, 13416), (87, 13440), (89, 13461), (91, 13470), (101, 13521), (104, 13539), (137, 13725), (163, 13869), (171, 13902), (178, 13929), (182, 13947), (183, 13953), (189, 13977), (191, 13986), (204, 14034), (210, 14061), (217, 14091), (219, 14097), (231, 14148), (235, 14163), (238, 14175), (239, 14181), (240, 14184), (243, 14193), (249, 14220), (251, 14232), (253, 14241), (255, 14253), (256, 14259), (259, 14280), (262, 14304), (263, 14313), (270, 14352), (273, 14370), (280, 14403), (281, 14406), (283, 14415), (284, 14418), (288, 14433), (300, 14523), (308, 14559), (325, 14667), (331, 14703), (346, 14799), (347, 14802), (353, 14856), (360, 14895), (366, 14943), (368, 14952), (372, 14976), (376, 14994), (380, 15045), (383, 15069), (386, 15087), (388, 15117),

Gene: Gabbspett_12 Start: 7641, Stop: 9746, Start Num: 12

Candidate Starts for Gabbspett_12:

(Start: 12 @7641 has 122 MA's), (Start: 14 @7662 has 3 MA's), (32, 7839), (34, 7848), (37, 7872), (39, 7944), (42, 7968), (44, 7974), (55, 8124), (58, 8145), (60, 8157), (63, 8166), (83, 8373), (86, 8391), (105, 8478), (126, 8547), (131, 8559), (141, 8607), (144, 8637), (149, 8652), (156, 8688), (161, 8715), (174, 8736), (180, 8760), (185, 8784), (187, 8790), (195, 8817), (204, 8850), (214, 8889), (220, 8916), (225, 8937), (228, 8952), (244, 8979), (245, 8982), (251, 9003), (255, 9015), (256, 9021), (269, 9069), (286, 9144), (289, 9153), (291, 9180), (294, 9201), (307, 9264), (312, 9288), (321, 9345), (339, 9450), (341, 9471), (344, 9483), (349, 9525), (352, 9546), (355, 9567),

Gene: Gambol_16 Start: 10243, Stop: 12663, Start Num: 7

Candidate Starts for Gambol_16:

(Start: 7 @10243 has 14 MA's), (17, 10330), (21, 10387), (26, 10435), (29, 10447), (34, 10507), (41, 10618), (50, 10699), (63, 10825), (66, 10840), (70, 10894), (88, 11068), (104, 11152), (109, 11173), (113, 11194), (119, 11215), (124, 11266), (135, 11341), (139, 11362), (143, 11395), (155, 11452), (163, 11494), (167, 11509), (177, 11560), (186, 11596), (211, 11704), (216, 11725), (226, 11767), (229, 11779), (243, 11833), (255, 11881), (269, 11977), (297, 12133), (300, 12154), (301, 12166), (314, 12217), (336, 12367), (343, 12403), (354, 12484), (373, 12595),

Gene: GardenState_15 Start: 10196, Stop: 12547, Start Num: 7

Candidate Starts for GardenState_15:

(Start: 7 @10196 has 14 MA's), (26, 10379), (45, 10595), (50, 10655), (55, 10739), (63, 10781), (70, 10850), (75, 10913), (86, 11009), (88, 11012), (99, 11063), (108, 11114), (128, 11228), (129, 11237), (136, 11276), (177, 11465), (198, 11549), (207, 11588), (212, 11609), (229, 11684), (252, 11786), (258, 11819), (283, 11933), (287, 11948), (289, 11954), (315, 12104), (321, 12149), (322, 12155), (340, 12266), (346, 12305), (355, 12371),

Gene: Gardevoir_12 Start: 7574, Stop: 9679, Start Num: 12

Candidate Starts for Gardevoir_12:

(Start: 12 @7574 has 122 MA's), (Start: 14 @7595 has 3 MA's), (32, 7772), (34, 7781), (37, 7805), (39, 7877), (42, 7901), (44, 7907), (55, 8057), (58, 8078), (60, 8090), (63, 8099), (83, 8306), (86, 8324), (105, 8411), (126, 8480), (131, 8492), (141, 8540), (144, 8570), (149, 8585), (156, 8621), (161, 8648), (174, 8669), (180, 8693), (185, 8717), (187, 8723), (195, 8750), (204, 8783), (214, 8822), (220, 8849), (225, 8870), (228, 8885), (244, 8912), (245, 8915), (251, 8936), (255, 8948), (256, 8954), (269, 9002), (277, 9038), (289, 9086), (291, 9113), (294, 9134), (307, 9197), (312, 9221), (321, 9278), (339, 9383), (341, 9404), (344, 9416), (349, 9458), (352, 9479), (355, 9500), (377, 9629),

Gene: Gillker_12 Start: 7539, Stop: 9644, Start Num: 12

Candidate Starts for Gillker_12:

(Start: 12 @7539 has 122 MA's), (Start: 14 @7560 has 3 MA's), (32, 7737), (34, 7746), (37, 7770), (39, 7842), (42, 7866), (44, 7872), (55, 8022), (58, 8043), (60, 8055), (63, 8064), (83, 8271), (86, 8289), (105, 8376), (126, 8445), (131, 8457), (141, 8505), (144, 8535), (149, 8550), (156, 8586), (161, 8613), (174, 8634), (180, 8658), (185, 8682), (187, 8688), (195, 8715), (204, 8748), (214, 8787), (220, 8814), (225, 8835), (228, 8850), (244, 8877), (245, 8880), (251, 8901), (255, 8913), (256, 8919), (269, 8967), (277, 9003), (289, 9051), (291, 9078), (294, 9099), (307, 9162), (312, 9186), (321, 9243), (339, 9348), (341, 9369), (344, 9381), (349, 9423), (352, 9444), (355, 9465), (377, 9594),

Gene: Gisselle_14 Start: 9784, Stop: 12330, Start Num: 6

Candidate Starts for Gisselle_14:

(4, 9763), (Start: 6 @9784 has 83 MA's), (11, 9832), (19, 9913), (24, 9967), (30, 10009), (34, 10057), (35, 10072), (36, 10078), (49, 10240), (52, 10285), (56, 10336), (57, 10339), (79, 10564), (82, 10585), (91, 10639), (95, 10657), (96, 10660), (101, 10690), (163, 11026), (176, 11080), (178, 11086), (182, 11104), (183, 11110), (194, 11155), (203, 11188), (204, 11191), (215, 11239), (216, 11242), (219, 11254), (221, 11263), (232, 11308), (234, 11317), (239, 11338), (243, 11350), (244, 11353), (249, 11377), (250, 11383), (251, 11389), (255, 11410), (256, 11416), (259, 11437), (262, 11461), (263, 11470), (266, 11488), (270, 11509), (271, 11515), (280, 11560), (281, 11563), (283, 11572), (284, 11575), (299, 11674), (300, 11680), (311, 11734), (325, 11824), (346, 11956), (347, 11959), (353, 12013), (360, 12052), (362, 12070), (366, 12100), (368, 12109), (376, 12151), (388, 12271),

Gene: Glenn_18 Start: 12624, Stop: 15185, Start Num: 6

Candidate Starts for Glenn_18:

(4, 12603), (Start: 6 @12624 has 83 MA's), (11, 12672), (15, 12705), (19, 12753), (21, 12777), (22, 12789), (30, 12849), (34, 12897), (35, 12912), (36, 12918), (46, 13038), (49, 13080), (56, 13176), (57, 13179), (61, 13209), (67, 13263), (79, 13404), (82, 13425), (87, 13449), (89, 13470), (91, 13479),

(101, 13530), (104, 13548), (137, 13734), (163, 13878), (171, 13911), (178, 13938), (182, 13956), (183, 13962), (189, 13986), (191, 13995), (204, 14043), (210, 14070), (217, 14100), (219, 14106), (231, 14157), (235, 14172), (238, 14184), (239, 14190), (240, 14193), (243, 14202), (249, 14229), (251, 14241), (253, 14250), (255, 14262), (256, 14268), (259, 14289), (262, 14313), (263, 14322), (270, 14361), (273, 14379), (280, 14412), (281, 14415), (283, 14424), (284, 14427), (288, 14442), (300, 14532), (308, 14568), (325, 14676), (331, 14712), (346, 14808), (347, 14811), (353, 14865), (360, 14904), (366, 14952), (368, 14961), (372, 14985), (376, 15003), (380, 15054), (383, 15078), (386, 15096), (388, 15126),

Gene: Godfather_12 Start: 7552, Stop: 9657, Start Num: 12

Candidate Starts for Godfather_12:

(Start: 12 @7552 has 122 MA's), (Start: 14 @7573 has 3 MA's), (32, 7750), (34, 7759), (37, 7783), (39, 7855), (42, 7879), (44, 7885), (55, 8035), (58, 8056), (60, 8068), (63, 8077), (83, 8284), (86, 8302), (105, 8389), (126, 8458), (131, 8470), (141, 8518), (144, 8548), (149, 8563), (156, 8599), (161, 8626), (174, 8647), (180, 8671), (185, 8695), (187, 8701), (195, 8728), (204, 8761), (214, 8800), (220, 8827), (225, 8848), (228, 8863), (244, 8890), (245, 8893), (251, 8914), (255, 8926), (256, 8932), (269, 8980), (286, 9055), (289, 9064), (291, 9091), (294, 9112), (307, 9175), (312, 9199), (321, 9256), (339, 9361), (341, 9382), (344, 9394), (349, 9436), (352, 9457), (355, 9478),

Gene: GoldenBlanche_12 Start: 7540, Stop: 9645, Start Num: 12

Candidate Starts for GoldenBlanche_12:

(Start: 12 @7540 has 122 MA's), (Start: 14 @7561 has 3 MA's), (32, 7738), (34, 7747), (37, 7771), (39, 7843), (42, 7867), (44, 7873), (55, 8023), (58, 8044), (60, 8056), (63, 8065), (83, 8272), (86, 8290), (105, 8377), (126, 8446), (131, 8458), (141, 8506), (144, 8536), (149, 8551), (156, 8587), (161, 8614), (174, 8635), (180, 8659), (185, 8683), (187, 8689), (195, 8716), (204, 8749), (214, 8788), (220, 8815), (225, 8836), (228, 8851), (244, 8878), (245, 8881), (251, 8902), (255, 8914), (256, 8920), (269, 8968), (277, 9004), (289, 9052), (291, 9079), (294, 9100), (307, 9163), (312, 9187), (321, 9244), (339, 9349), (341, 9370), (344, 9382), (349, 9424), (352, 9445), (355, 9466), (377, 9595),

Gene: Goobery_12 Start: 7546, Stop: 9651, Start Num: 12

Candidate Starts for Goobery_12:

(Start: 12 @7546 has 122 MA's), (Start: 14 @7567 has 3 MA's), (32, 7744), (34, 7753), (37, 7777), (39, 7849), (42, 7873), (44, 7879), (55, 8029), (58, 8050), (60, 8062), (63, 8071), (83, 8278), (86, 8296), (105, 8383), (126, 8452), (131, 8464), (141, 8512), (144, 8542), (149, 8557), (156, 8593), (161, 8620), (174, 8641), (180, 8665), (185, 8689), (187, 8695), (195, 8722), (204, 8755), (214, 8794), (220, 8821), (225, 8842), (228, 8857), (244, 8884), (245, 8887), (251, 8908), (255, 8920), (256, 8926), (269, 8974), (286, 9049), (289, 9058), (291, 9085), (294, 9106), (307, 9169), (312, 9193), (321, 9250), (339, 9355), (341, 9376), (344, 9388), (349, 9430), (352, 9451), (355, 9472),

Gene: GreenHearts_18 Start: 12707, Stop: 15268, Start Num: 6

Candidate Starts for GreenHearts_18:

(4, 12686), (Start: 6 @12707 has 83 MA's), (16, 12797), (19, 12836), (22, 12872), (30, 12932), (34, 12980), (35, 12995), (49, 13163), (52, 13208), (56, 13259), (57, 13262), (67, 13346), (87, 13532), (92, 13568), (95, 13580), (103, 13622), (157, 13931), (178, 14024), (182, 14042), (183, 14048), (204, 14129), (205, 14135), (212, 14162), (219, 14192), (234, 14255), (238, 14270), (240, 14279), (241, 14282), (244, 14291), (249, 14315), (251, 14327), (252, 14333), (255, 14348), (256, 14354), (257, 14357), (260, 14378), (261, 14393), (263, 14408), (266, 14426), (268, 14432), (270, 14447), (272, 14456), (273, 14465), (280, 14498), (281, 14501), (284, 14513), (285, 14519), (289, 14531), (297, 14597), (299, 14612), (304, 14642), (307, 14651), (325, 14762), (331, 14798), (334, 14819), (346, 14894), (347, 14897), (353, 14951), (360, 14990), (368, 15047), (372, 15071), (378, 15113), (380, 15140), (388, 15209),

Gene: Greenhouse_18 Start: 12631, Stop: 15192, Start Num: 6

Candidate Starts for Greenhouse_18:

(4, 12610), (Start: 6 @12631 has 83 MA's), (16, 12721), (19, 12760), (25, 12817), (30, 12856), (34, 12904), (35, 12919), (49, 13087), (52, 13132), (56, 13183), (61, 13216), (79, 13411), (89, 13477), (92, 13492), (95, 13504), (103, 13546), (122, 13657), (137, 13744), (157, 13855), (163, 13888), (178, 13948), (183, 13972), (184, 13975), (204, 14053), (205, 14059), (206, 14062), (212, 14086), (219, 14116), (234, 14179), (238, 14194), (239, 14200), (240, 14203), (244, 14215), (249, 14239), (251, 14251), (252, 14257), (255, 14272), (256, 14278), (257, 14281), (260, 14302), (261, 14317), (263, 14332), (266, 14350), (268, 14356), (270, 14371), (272, 14380), (280, 14422), (281, 14425), (284, 14437), (285, 14443), (289, 14455), (294, 14503), (297, 14521), (299, 14536), (304, 14566), (307, 14575), (325, 14686), (331, 14722), (334, 14743), (346, 14818), (347, 14821), (353, 14875), (360, 14914), (368, 14971), (372, 14995), (378, 15037), (380, 15064), (388, 15133),

Gene: Gretchen_15 Start: 11056, Stop: 13977, Start Num: 7

Candidate Starts for Gretchen_15:

(Start: 7 @11056 has 14 MA's), (26, 11239), (30, 11263), (37, 11335), (45, 11443), (50, 11503), (70, 11698), (81, 11833), (86, 11857), (88, 11860), (116, 11986), (118, 11995), (122, 12037), (132, 12103), (158, 12250), (170, 12310), (194, 12409), (206, 12460), (214, 12490), (233, 12574), (246, 12625), (251, 12658), (287, 12856), (300, 12949), (305, 12976), (313, 13009), (317, 13030), (321, 13063), (325, 13093), (333, 13141), (342, 13192), (363, 13324), (382, 13471), (391, 13603), (392, 13705), (394, 13762), (395, 13771), (397, 13864), (398, 13906), (399, 13942),

Gene: Halsey_20 Start: 10335, Stop: 12755, Start Num: 7

Candidate Starts for Halsey_20:

(Start: 7 @10335 has 14 MA's), (17, 10422), (26, 10527), (29, 10539), (34, 10599), (41, 10710), (50, 10791), (63, 10917), (66, 10932), (70, 10986), (88, 11160), (104, 11244), (109, 11265), (119, 11307), (135, 11433), (139, 11454), (143, 11487), (155, 11544), (163, 11586), (167, 11601), (177, 11652), (186, 11688), (188, 11694), (211, 11796), (216, 11817), (226, 11859), (241, 11919), (243, 11925), (255, 11973), (269, 12069), (300, 12246), (301, 12258), (314, 12309), (325, 12390), (336, 12459), (343, 12495), (354, 12576), (358, 12591), (369, 12663), (373, 12687),

Gene: HarperAnne_12 Start: 7528, Stop: 9633, Start Num: 12

Candidate Starts for HarperAnne_12:

(Start: 12 @7528 has 122 MA's), (Start: 14 @7549 has 3 MA's), (32, 7726), (34, 7735), (37, 7759), (39, 7831), (42, 7855), (51, 7954), (58, 8032), (60, 8044), (63, 8053), (83, 8260), (86, 8278), (105, 8365), (126, 8434), (131, 8446), (141, 8494), (144, 8524), (149, 8539), (174, 8623), (175, 8626), (180, 8647), (187, 8677), (195, 8704), (204, 8737), (214, 8776), (220, 8803), (221, 8809), (225, 8824), (228, 8839), (245, 8869), (251, 8890), (255, 8902), (256, 8908), (269, 8956), (277, 8992), (289, 9040), (291, 9067), (294, 9088), (307, 9151), (312, 9175), (321, 9232), (339, 9337), (341, 9358), (349, 9412), (352, 9433), (355, 9454),

Gene: HeadNerd_14 Start: 9720, Stop: 12287, Start Num: 6

Candidate Starts for HeadNerd_14:

(4, 9699), (Start: 6 @9720 has 83 MA's), (11, 9768), (19, 9849), (21, 9873), (30, 9945), (34, 9993), (35, 10008), (36, 10014), (49, 10176), (55, 10269), (56, 10272), (57, 10275), (61, 10305), (68, 10362), (79, 10500), (82, 10521), (89, 10566), (95, 10593), (101, 10626), (104, 10644), (113, 10686), (122, 10743), (171, 11007), (178, 11034), (182, 11052), (183, 11058), (189, 11082), (194, 11103), (204, 11139), (210, 11166), (217, 11196), (219, 11202), (231, 11253), (239, 11286), (249, 11325), (250, 11331), (251, 11337), (253, 11346), (255, 11358), (256, 11364), (260, 11388), (262, 11409), (263, 11418), (270, 11457), (273, 11475), (280, 11508), (281, 11511), (284, 11523), (288, 11538), (294, 11589), (299, 11622), (301, 11640), (308, 11664), (316, 11706), (325, 11772), (327, 11784), (334, 11829), (346, 11904), (347, 11907), (353, 11961), (360, 12000), (364, 12027), (368, 12057), (371, 12069), (372, 12081), (374, 12090), (380, 12156), (386, 12198), (388, 12228),

Gene: Herb_14 Start: 9744, Stop: 12302, Start Num: 6

Candidate Starts for Herb_14:

(Start: 6 @9744 has 83 MA's), (8, 9753), (9, 9783), (19, 9873), (22, 9909), (34, 10017), (35, 10032), (49, 10200), (56, 10296), (87, 10569), (89, 10590), (96, 10620), (101, 10650), (120, 10737), (138, 10860), (151, 10935), (163, 10998), (171, 11031), (176, 11052), (178, 11058), (182, 11076), (183, 11082), (189, 11106), (201, 11148), (204, 11163), (205, 11169), (212, 11196), (224, 11247), (232, 11280), (234, 11289), (239, 11310), (243, 11322), (249, 11349), (251, 11361), (253, 11370), (255, 11382), (256, 11388), (257, 11391), (260, 11412), (263, 11442), (266, 11460), (270, 11481), (272, 11490), (273, 11499), (280, 11532), (281, 11535), (284, 11547), (288, 11562), (299, 11646), (300, 11652), (308, 11688), (319, 11745), (320, 11754), (325, 11796), (334, 11853), (346, 11928), (347, 11931), (350, 11961), (353, 11985), (362, 12042), (366, 12072), (368, 12081), (372, 12105), (375, 12117), (388, 12243),

Gene: Hernandez44_12 Start: 7641, Stop: 9746, Start Num: 12

Candidate Starts for Hernandez44_12:

(Start: 12 @7641 has 122 MA's), (Start: 14 @7662 has 3 MA's), (32, 7839), (34, 7848), (37, 7872), (39, 7944), (42, 7968), (44, 7974), (55, 8124), (58, 8145), (60, 8157), (63, 8166), (83, 8373), (86, 8391), (105, 8478), (126, 8547), (131, 8559), (141, 8607), (144, 8637), (149, 8652), (156, 8688), (161, 8715), (174, 8736), (180, 8760), (185, 8784), (187, 8790), (195, 8817), (204, 8850), (214, 8889), (220, 8916), (225, 8937), (228, 8952), (244, 8979), (245, 8982), (251, 9003), (255, 9015), (256, 9021), (269, 9069), (286, 9144), (289, 9153), (291, 9180), (294, 9201), (307, 9264), (312, 9288), (321, 9345), (339, 9450), (341, 9471), (344, 9483), (349, 9525), (352, 9546), (355, 9567),

Gene: Honk_14 Start: 9008, Stop: 11266, Start Num: 7

Candidate Starts for Honk_14:

(Start: 7 @9008 has 14 MA's), (23, 9167), (26, 9191), (29, 9203), (31, 9245), (37, 9287), (45, 9395), (49, 9446), (50, 9455), (60, 9572), (65, 9587), (66, 9596), (70, 9650), (75, 9713), (85, 9797), (86, 9809), (88, 9812), (90, 9821), (100, 9872), (123, 9986), (140, 10082), (147, 10124), (170, 10223), (179, 10256), (181, 10265), (204, 10349), (245, 10481), (254, 10511), (256, 10520), (277, 10604), (278, 10610), (280, 10619), (287, 10646), (289, 10652), (303, 10751), (320, 10832), (340, 10964), (346, 11003), (348, 11015), (355, 11069), (359, 11084), (361, 11111),

Gene: Horacetta_12 Start: 7540, Stop: 9645, Start Num: 12

Candidate Starts for Horacetta_12:

(Start: 12 @7540 has 122 MA's), (Start: 14 @7561 has 3 MA's), (32, 7738), (34, 7747), (37, 7771), (39, 7843), (42, 7867), (44, 7873), (55, 8023), (58, 8044), (60, 8056), (63, 8065), (83, 8272), (86, 8290), (105, 8377), (126, 8446), (131, 8458), (141, 8506), (144, 8536), (149, 8551), (156, 8587), (161, 8614), (174, 8635), (180, 8659), (185, 8683), (187, 8689), (195, 8716), (204, 8749), (214, 8788), (220, 8815), (225, 8836), (228, 8851), (244, 8878), (245, 8881), (251, 8902), (255, 8914), (256, 8920), (269, 8968), (277, 9004), (289, 9052), (291, 9079), (294, 9100), (307, 9163), (312, 9187), (321, 9244), (339, 9349), (341, 9370), (344, 9382), (349, 9424), (352, 9445), (355, 9466), (377, 9595),

Gene: Huckleberry_14 Start: 9720, Stop: 12287, Start Num: 6

Candidate Starts for Huckleberry_14:

(4, 9699), (Start: 6 @9720 has 83 MA's), (11, 9768), (19, 9849), (21, 9873), (30, 9945), (34, 9993), (35, 10008), (36, 10014), (49, 10176), (55, 10269), (56, 10272), (57, 10275), (61, 10305), (68, 10362), (79, 10500), (82, 10521), (89, 10566), (95, 10593), (101, 10626), (104, 10644), (113, 10686), (122, 10743), (171, 11007), (178, 11034), (182, 11052), (183, 11058), (189, 11082), (194, 11103), (204, 11139), (210, 11166), (217, 11196), (219, 11202), (231, 11253), (239, 11286), (249, 11325), (250, 11331), (251, 11337), (253, 11346), (255, 11358), (256, 11364), (260, 11388), (262, 11409), (263, 11418), (270, 11457), (273, 11475), (280, 11508), (281, 11511), (284, 11523), (288, 11538), (294, 11589), (299, 11622), (301, 11640), (308, 11664), (316, 11706), (325, 11772), (327, 11784), (334, 11829), (346, 11904), (347, 11907), (353, 11961), (360, 12000), (364, 12027), (368, 12057), (371, 12069),

(372, 12081), (374, 12090), (380, 12156), (386, 12198), (388, 12228),

Gene: Hulk_12 Start: 7553, Stop: 9658, Start Num: 12

Candidate Starts for Hulk_12:

(Start: 12 @7553 has 122 MA's), (Start: 14 @7574 has 3 MA's), (32, 7751), (34, 7760), (37, 7784), (39, 7856), (42, 7880), (44, 7886), (55, 8036), (58, 8057), (60, 8069), (63, 8078), (83, 8285), (86, 8303), (105, 8390), (126, 8459), (131, 8471), (141, 8519), (144, 8549), (149, 8564), (156, 8600), (161, 8627), (174, 8648), (180, 8672), (185, 8696), (187, 8702), (195, 8729), (204, 8762), (214, 8801), (220, 8828), (225, 8849), (228, 8864), (244, 8891), (245, 8894), (251, 8915), (255, 8927), (256, 8933), (269, 8981), (286, 9056), (289, 9065), (291, 9092), (294, 9113), (307, 9176), (321, 9257), (339, 9362), (341, 9383), (344, 9395), (349, 9437), (352, 9458), (355, 9479), (377, 9608),

Gene: HunterDalle_14 Start: 9738, Stop: 12296, Start Num: 6

Candidate Starts for HunterDalle_14:

(Start: 6 @9738 has 83 MA's), (8, 9747), (9, 9777), (19, 9867), (30, 9963), (35, 10026), (49, 10194), (56, 10290), (57, 10293), (58, 10308), (69, 10395), (74, 10461), (92, 10599), (93, 10602), (109, 10686), (163, 10992), (178, 11052), (182, 11070), (183, 11076), (191, 11109), (194, 11121), (204, 11157), (210, 11184), (216, 11208), (217, 11214), (231, 11271), (237, 11295), (239, 11304), (244, 11319), (249, 11343), (251, 11355), (255, 11376), (256, 11382), (259, 11403), (262, 11427), (263, 11436), (266, 11454), (270, 11475), (271, 11481), (273, 11493), (280, 11526), (281, 11529), (284, 11541), (288, 11556), (289, 11559), (300, 11646), (318, 11736), (319, 11739), (325, 11790), (334, 11847), (335, 11856), (338, 11868), (346, 11922), (347, 11925), (353, 11979), (360, 12018), (366, 12066), (368, 12075), (372, 12099), (375, 12111), (386, 12207), (388, 12237),

Gene: Huntingdon_18 Start: 12617, Stop: 15178, Start Num: 6

Candidate Starts for Huntingdon_18:

(4, 12596), (Start: 6 @12617 has 83 MA's), (16, 12707), (19, 12746), (22, 12782), (30, 12842), (35, 12905), (49, 13073), (52, 13118), (55, 13166), (56, 13169), (57, 13172), (67, 13256), (68, 13259), (79, 13397), (89, 13463), (95, 13490), (103, 13532), (157, 13841), (163, 13874), (178, 13934), (183, 13958), (204, 14039), (205, 14045), (206, 14048), (212, 14072), (219, 14102), (224, 14123), (236, 14171), (239, 14186), (244, 14201), (249, 14225), (251, 14237), (252, 14243), (255, 14258), (256, 14264), (261, 14303), (262, 14309), (263, 14318), (266, 14336), (268, 14342), (269, 14354), (270, 14357), (272, 14366), (275, 14384), (280, 14408), (281, 14411), (284, 14423), (289, 14441), (297, 14507), (299, 14522), (304, 14552), (307, 14561), (319, 14621), (325, 14672), (331, 14708), (346, 14804), (347, 14807), (353, 14861), (360, 14900), (364, 14927), (368, 14957), (372, 14981), (378, 15023), (380, 15050), (388, 15119),

Gene: IAmGroot_15 Start: 10840, Stop: 13191, Start Num: 7

Candidate Starts for IAmGroot_15:

(Start: 7 @10840 has 14 MA's), (26, 11023), (45, 11239), (50, 11299), (55, 11383), (63, 11425), (70, 11494), (75, 11557), (86, 11653), (88, 11656), (99, 11707), (108, 11758), (128, 11872), (129, 11881), (136, 11920), (177, 12109), (198, 12193), (207, 12232), (212, 12253), (229, 12328), (252, 12430), (254, 12442), (258, 12463), (283, 12577), (287, 12592), (289, 12598), (322, 12799), (346, 12949), (355, 13015),

Gene: Immaculata_18 Start: 12618, Stop: 15179, Start Num: 6

Candidate Starts for Immaculata_18:

(4, 12597), (Start: 6 @12618 has 83 MA's), (11, 12666), (15, 12699), (19, 12747), (21, 12771), (22, 12783), (30, 12843), (34, 12891), (35, 12906), (36, 12912), (46, 13032), (49, 13074), (55, 13167), (56, 13170), (57, 13173), (61, 13203), (67, 13257), (79, 13398), (82, 13419), (87, 13443), (89, 13464), (91, 13473), (101, 13524), (104, 13542), (110, 13566), (137, 13728), (163, 13872), (171, 13905), (178, 13932), (182, 13950), (183, 13956), (189, 13980), (191, 13989), (204, 14037), (210, 14064), (216, 14088), (217, 14094), (219, 14100), (231, 14151), (235, 14166), (238, 14178), (239, 14184), (240,

14187), (243, 14196), (249, 14223), (251, 14235), (253, 14244), (255, 14256), (256, 14262), (259, 14283), (263, 14316), (270, 14355), (280, 14406), (281, 14409), (283, 14418), (284, 14421), (288, 14436), (299, 14520), (300, 14526), (308, 14562), (325, 14670), (327, 14682), (331, 14706), (346, 14802), (347, 14805), (353, 14859), (360, 14898), (366, 14946), (368, 14955), (372, 14979), (376, 14997), (380, 15048), (383, 15072), (386, 15090), (388, 15120),

Gene: JRok_12 Start: 7531, Stop: 9636, Start Num: 12

Candidate Starts for JRok_12:

(Start: 12 @7531 has 122 MA's), (Start: 14 @7552 has 3 MA's), (32, 7729), (34, 7738), (37, 7762), (39, 7834), (42, 7858), (44, 7864), (55, 8014), (58, 8035), (60, 8047), (63, 8056), (83, 8263), (86, 8281), (105, 8368), (126, 8437), (131, 8449), (141, 8497), (144, 8527), (149, 8542), (161, 8605), (174, 8626), (175, 8629), (187, 8680), (195, 8707), (204, 8740), (214, 8779), (220, 8806), (225, 8827), (228, 8842), (244, 8869), (251, 8893), (255, 8905), (256, 8911), (269, 8959), (289, 9043), (291, 9070), (294, 9091), (307, 9154), (312, 9178), (317, 9202), (320, 9223), (339, 9340), (341, 9361), (344, 9373), (349, 9415), (352, 9436), (355, 9457), (377, 9586),

Gene: Jahseh_12 Start: 7540, Stop: 9645, Start Num: 12

Candidate Starts for Jahseh_12:

(Start: 12 @7540 has 122 MA's), (Start: 14 @7561 has 3 MA's), (32, 7738), (34, 7747), (37, 7771), (39, 7843), (42, 7867), (44, 7873), (55, 8023), (58, 8044), (60, 8056), (63, 8065), (83, 8272), (86, 8290), (105, 8377), (126, 8446), (131, 8458), (141, 8506), (144, 8536), (149, 8551), (156, 8587), (161, 8614), (174, 8635), (180, 8659), (185, 8683), (187, 8689), (195, 8716), (204, 8749), (214, 8788), (220, 8815), (225, 8836), (228, 8851), (244, 8878), (245, 8881), (251, 8902), (255, 8914), (256, 8920), (289, 9052), (291, 9079), (294, 9100), (307, 9163), (312, 9187), (321, 9244), (339, 9349), (341, 9370), (344, 9382), (349, 9424), (352, 9445), (355, 9466), (377, 9595),

Gene: JaimeB_12 Start: 7546, Stop: 9651, Start Num: 12

Candidate Starts for JaimeB_12:

(Start: 12 @7546 has 122 MA's), (Start: 14 @7567 has 3 MA's), (32, 7744), (34, 7753), (37, 7777), (39, 7849), (42, 7873), (44, 7879), (55, 8029), (58, 8050), (60, 8062), (63, 8071), (83, 8278), (86, 8296), (105, 8383), (126, 8452), (131, 8464), (141, 8512), (144, 8542), (149, 8557), (156, 8593), (161, 8620), (174, 8641), (180, 8665), (185, 8689), (187, 8695), (195, 8722), (204, 8755), (214, 8794), (220, 8821), (225, 8842), (228, 8857), (244, 8884), (245, 8887), (251, 8908), (255, 8920), (256, 8926), (269, 8974), (286, 9049), (289, 9058), (291, 9085), (294, 9106), (307, 9169), (312, 9193), (321, 9250), (339, 9355), (341, 9376), (344, 9388), (349, 9430), (352, 9451), (355, 9472),

Gene: Jannah_12 Start: 7540, Stop: 9645, Start Num: 12

Candidate Starts for Jannah_12:

(Start: 12 @7540 has 122 MA's), (Start: 14 @7561 has 3 MA's), (32, 7738), (34, 7747), (37, 7771), (39, 7843), (42, 7867), (44, 7873), (55, 8023), (58, 8044), (60, 8056), (63, 8065), (83, 8272), (86, 8290), (105, 8377), (126, 8446), (131, 8458), (141, 8506), (144, 8536), (149, 8551), (156, 8587), (161, 8614), (174, 8635), (180, 8659), (185, 8683), (187, 8689), (195, 8716), (204, 8749), (214, 8788), (220, 8815), (225, 8836), (228, 8851), (244, 8878), (245, 8881), (251, 8902), (255, 8914), (256, 8920), (269, 8968), (289, 9052), (291, 9079), (294, 9100), (307, 9163), (312, 9187), (321, 9244), (339, 9349), (341, 9370), (344, 9382), (349, 9424), (352, 9445), (355, 9466),

Gene: Jerky_12 Start: 7627, Stop: 9732, Start Num: 12

Candidate Starts for Jerky_12:

(Start: 12 @7627 has 122 MA's), (Start: 14 @7648 has 3 MA's), (32, 7825), (34, 7834), (37, 7858), (39, 7930), (42, 7954), (44, 7960), (55, 8110), (58, 8131), (60, 8143), (63, 8152), (83, 8359), (86, 8377), (105, 8464), (126, 8533), (131, 8545), (141, 8593), (144, 8623), (149, 8638), (161, 8701), (174, 8722), (180, 8746), (185, 8770), (187, 8776), (195, 8803), (204, 8836), (214, 8875), (220, 8902), (225, 8923), (228, 8938), (244, 8965), (245, 8968), (251, 8989), (255, 9001), (256, 9007), (269, 9055), (277,

9091), (286, 9130), (289, 9139), (291, 9166), (294, 9187), (307, 9250), (312, 9274), (321, 9331), (339, 9436), (341, 9457), (344, 9469), (349, 9511), (352, 9532), (355, 9553), (377, 9682),

Gene: JoBros_12 Start: 7541, Stop: 9646, Start Num: 12

Candidate Starts for JoBros_12:

(Start: 12 @7541 has 122 MA's), (Start: 14 @7562 has 3 MA's), (32, 7739), (34, 7748), (37, 7772), (39, 7844), (42, 7868), (44, 7874), (55, 8024), (58, 8045), (60, 8057), (63, 8066), (83, 8273), (86, 8291), (105, 8378), (126, 8447), (131, 8459), (141, 8507), (144, 8537), (149, 8552), (156, 8588), (161, 8615), (174, 8636), (180, 8660), (185, 8684), (187, 8690), (195, 8717), (204, 8750), (214, 8789), (220, 8816), (225, 8837), (228, 8852), (244, 8879), (245, 8882), (251, 8903), (255, 8915), (256, 8921), (269, 8969), (277, 9005), (289, 9053), (291, 9080), (294, 9101), (307, 9164), (312, 9188), (321, 9245), (339, 9350), (341, 9371), (344, 9383), (349, 9425), (352, 9446), (355, 9467), (377, 9596),

Gene: Joann_18 Start: 12611, Stop: 15172, Start Num: 6

Candidate Starts for Joann_18:

(4, 12590), (Start: 6 @12611 has 83 MA's), (16, 12701), (19, 12740), (22, 12776), (30, 12836), (34, 12884), (35, 12899), (49, 13067), (52, 13112), (56, 13163), (57, 13166), (67, 13250), (89, 13457), (91, 13466), (95, 13484), (103, 13526), (157, 13835), (163, 13868), (178, 13928), (183, 13952), (204, 14033), (205, 14039), (206, 14042), (212, 14066), (219, 14096), (224, 14117), (239, 14180), (244, 14195), (249, 14219), (251, 14231), (252, 14237), (255, 14252), (256, 14258), (257, 14261), (260, 14282), (261, 14297), (263, 14312), (266, 14330), (268, 14336), (270, 14351), (272, 14360), (273, 14369), (280, 14402), (281, 14405), (284, 14417), (285, 14423), (289, 14435), (297, 14501), (299, 14516), (319, 14615), (325, 14666), (327, 14678), (330, 14699), (346, 14798), (347, 14801), (353, 14855), (360, 14894), (368, 14951), (372, 14975), (378, 15017), (380, 15044), (388, 15113),

Gene: JooneeDee_12 Start: 7572, Stop: 9677, Start Num: 12

Candidate Starts for JooneeDee_12:

(1, 7476), (Start: 12 @7572 has 122 MA's), (Start: 14 @7593 has 3 MA's), (29, 7719), (32, 7770), (34, 7779), (37, 7803), (39, 7875), (42, 7899), (51, 7998), (58, 8076), (60, 8088), (63, 8097), (83, 8304), (86, 8322), (105, 8409), (126, 8478), (131, 8490), (141, 8538), (144, 8568), (149, 8583), (159, 8637), (174, 8667), (175, 8670), (180, 8691), (187, 8721), (195, 8748), (204, 8781), (214, 8820), (220, 8847), (221, 8853), (225, 8868), (228, 8883), (244, 8910), (245, 8913), (251, 8934), (255, 8946), (256, 8952), (269, 9000), (277, 9036), (289, 9084), (291, 9111), (294, 9132), (307, 9195), (312, 9219), (321, 9276), (339, 9381), (341, 9402), (344, 9414), (349, 9456), (352, 9477), (355, 9498),

Gene: Josuke_12 Start: 7552, Stop: 9657, Start Num: 12

Candidate Starts for Josuke_12:

(Start: 12 @7552 has 122 MA's), (Start: 14 @7573 has 3 MA's), (32, 7750), (34, 7759), (37, 7783), (39, 7855), (42, 7879), (44, 7885), (55, 8035), (58, 8056), (60, 8068), (63, 8077), (83, 8284), (86, 8302), (105, 8389), (126, 8458), (131, 8470), (141, 8518), (144, 8548), (149, 8563), (156, 8599), (161, 8626), (174, 8647), (180, 8671), (185, 8695), (187, 8701), (195, 8728), (204, 8761), (214, 8800), (220, 8827), (225, 8848), (228, 8863), (244, 8890), (245, 8893), (251, 8914), (255, 8926), (256, 8932), (269, 8980), (286, 9055), (289, 9064), (291, 9091), (294, 9112), (307, 9175), (312, 9199), (321, 9256), (339, 9361), (341, 9382), (344, 9394), (349, 9436), (352, 9457), (355, 9478),

Gene: Jumboset_18 Start: 12567, Stop: 15128, Start Num: 6

Candidate Starts for Jumboset_18:

(4, 12546), (Start: 6 @12567 has 83 MA's), (11, 12615), (15, 12648), (19, 12696), (21, 12720), (22, 12732), (30, 12792), (34, 12840), (35, 12855), (36, 12861), (46, 12981), (49, 13023), (56, 13119), (57, 13122), (61, 13152), (67, 13206), (68, 13209), (79, 13347), (82, 13368), (87, 13392), (89, 13413), (91, 13422), (101, 13473), (104, 13491), (137, 13677), (163, 13821), (171, 13854), (178, 13881), (182, 13899), (183, 13905), (189, 13929), (191, 13938), (204, 13986), (210, 14013), (211, 14016), (216, 14037), (217, 14043), (219, 14049), (231, 14100), (235, 14115), (238, 14127), (239, 14133), (240,

14136), (243, 14145), (249, 14172), (251, 14184), (253, 14193), (255, 14205), (256, 14211), (259, 14232), (263, 14265), (270, 14304), (280, 14355), (281, 14358), (283, 14367), (284, 14370), (288, 14385), (300, 14475), (308, 14511), (325, 14619), (331, 14655), (346, 14751), (347, 14754), (353, 14808), (360, 14847), (366, 14895), (368, 14904), (372, 14928), (376, 14946), (380, 14997), (383, 15021), (386, 15039), (388, 15069),

Gene: Kaijohn_12 Start: 7545, Stop: 9650, Start Num: 12

Candidate Starts for Kaijohn_12:

(Start: 12 @7545 has 122 MA's), (Start: 14 @7566 has 3 MA's), (32, 7743), (34, 7752), (37, 7776), (39, 7848), (42, 7872), (44, 7878), (51, 7971), (55, 8028), (58, 8049), (60, 8061), (63, 8070), (83, 8277), (86, 8295), (105, 8382), (126, 8451), (131, 8463), (141, 8511), (144, 8541), (149, 8556), (156, 8592), (161, 8619), (174, 8640), (180, 8664), (185, 8688), (187, 8694), (195, 8721), (204, 8754), (214, 8793), (220, 8820), (225, 8841), (228, 8856), (244, 8883), (245, 8886), (251, 8907), (255, 8919), (256, 8925), (269, 8973), (289, 9057), (291, 9084), (294, 9105), (307, 9168), (321, 9249), (339, 9354), (344, 9387), (349, 9429), (352, 9450), (355, 9471), (377, 9600),

Gene: Kalimba_16 Start: 10244, Stop: 12664, Start Num: 7

Candidate Starts for Kalimba_16:

(Start: 7 @10244 has 14 MA's), (17, 10331), (21, 10388), (26, 10436), (29, 10448), (34, 10508), (41, 10619), (50, 10700), (63, 10826), (66, 10841), (70, 10895), (88, 11069), (104, 11153), (109, 11174), (113, 11195), (119, 11216), (124, 11267), (135, 11342), (139, 11363), (143, 11396), (155, 11453), (163, 11495), (167, 11510), (177, 11561), (186, 11597), (211, 11705), (216, 11726), (226, 11768), (229, 11780), (243, 11834), (255, 11882), (269, 11978), (297, 12134), (300, 12155), (301, 12167), (314, 12218), (336, 12368), (343, 12404), (348, 12437), (373, 12596),

Gene: Kalizoi_18 Start: 12566, Stop: 15127, Start Num: 6

Candidate Starts for Kalizoi_18:

(4, 12545), (Start: 6 @12566 has 83 MA's), (11, 12614), (15, 12647), (19, 12695), (21, 12719), (22, 12731), (30, 12791), (34, 12839), (35, 12854), (36, 12860), (46, 12980), (49, 13022), (56, 13118), (57, 13121), (61, 13151), (67, 13205), (79, 13346), (82, 13367), (87, 13391), (89, 13412), (91, 13421), (101, 13472), (104, 13490), (137, 13676), (163, 13820), (171, 13853), (178, 13880), (182, 13898), (183, 13904), (189, 13928), (191, 13937), (204, 13985), (210, 14012), (211, 14015), (216, 14036), (219, 14048), (231, 14099), (235, 14114), (238, 14126), (240, 14135), (243, 14144), (249, 14171), (251, 14183), (253, 14192), (255, 14204), (256, 14210), (259, 14231), (262, 14255), (263, 14264), (270, 14303), (280, 14354), (281, 14357), (283, 14366), (284, 14369), (288, 14384), (300, 14474), (308, 14510), (325, 14618), (331, 14654), (346, 14750), (347, 14753), (353, 14807), (360, 14846), (366, 14894), (368, 14903), (372, 14927), (376, 14945), (380, 14996), (383, 15020), (386, 15038), (388, 15068),

Gene: KayPaulus_12 Start: 7533, Stop: 9638, Start Num: 12

Candidate Starts for KayPaulus_12:

(Start: 12 @7533 has 122 MA's), (Start: 14 @7554 has 3 MA's), (32, 7731), (34, 7740), (37, 7764), (39, 7836), (42, 7860), (44, 7866), (51, 7959), (55, 8016), (58, 8037), (60, 8049), (63, 8058), (83, 8265), (86, 8283), (105, 8370), (126, 8439), (131, 8451), (141, 8499), (144, 8529), (149, 8544), (156, 8580), (161, 8607), (175, 8631), (180, 8652), (185, 8676), (187, 8682), (195, 8709), (204, 8742), (214, 8781), (220, 8808), (225, 8829), (228, 8844), (244, 8871), (245, 8874), (255, 8907), (256, 8913), (269, 8961), (277, 8997), (289, 9045), (291, 9072), (294, 9093), (307, 9156), (312, 9180), (321, 9237), (339, 9342), (341, 9363), (344, 9375), (349, 9417), (352, 9438), (355, 9459), (377, 9588),

Gene: Kevanna_12 Start: 7533, Stop: 9638, Start Num: 12

Candidate Starts for Kevanna_12:

(Start: 12 @7533 has 122 MA's), (Start: 14 @7554 has 3 MA's), (32, 7731), (34, 7740), (37, 7764), (39, 7836), (42, 7860), (44, 7866), (51, 7959), (55, 8016), (58, 8037), (60, 8049), (63, 8058), (83,

8265), (86, 8283), (105, 8370), (126, 8439), (131, 8451), (141, 8499), (144, 8529), (149, 8544), (156, 8580), (161, 8607), (175, 8631), (180, 8652), (185, 8676), (187, 8682), (195, 8709), (204, 8742), (214, 8781), (220, 8808), (225, 8829), (228, 8844), (244, 8871), (245, 8874), (255, 8907), (256, 8913), (269, 8961), (277, 8997), (289, 9045), (291, 9072), (294, 9093), (307, 9156), (312, 9180), (321, 9237), (339, 9342), (341, 9363), (344, 9375), (349, 9417), (352, 9438), (355, 9459), (377, 9588),

Gene: KillerTomato_12 Start: 7586, Stop: 9691, Start Num: 12

Candidate Starts for KillerTomato_12:

(Start: 12 @7586 has 122 MA's), (Start: 14 @7607 has 3 MA's), (32, 7784), (34, 7793), (37, 7817), (39, 7889), (42, 7913), (44, 7919), (51, 8012), (55, 8069), (58, 8090), (60, 8102), (63, 8111), (83, 8318), (86, 8336), (105, 8423), (126, 8492), (131, 8504), (141, 8552), (144, 8582), (149, 8597), (156, 8633), (161, 8660), (175, 8684), (180, 8705), (185, 8729), (187, 8735), (195, 8762), (204, 8795), (214, 8834), (220, 8861), (225, 8882), (228, 8897), (244, 8924), (245, 8927), (251, 8948), (255, 8960), (256, 8966), (269, 9014), (277, 9050), (289, 9098), (291, 9125), (294, 9146), (307, 9209), (312, 9233), (321, 9290), (339, 9395), (341, 9416), (344, 9428), (349, 9470), (352, 9491), (355, 9512), (377, 9641),

Gene: KingBob_14 Start: 9744, Stop: 12302, Start Num: 6

Candidate Starts for KingBob_14:

(Start: 6 @9744 has 83 MA's), (8, 9753), (9, 9783), (19, 9873), (22, 9909), (34, 10017), (35, 10032), (49, 10200), (56, 10296), (87, 10569), (89, 10590), (96, 10620), (101, 10650), (120, 10737), (138, 10860), (151, 10935), (163, 10998), (171, 11031), (176, 11052), (178, 11058), (182, 11076), (183, 11082), (189, 11106), (201, 11148), (204, 11163), (205, 11169), (212, 11196), (224, 11247), (232, 11280), (234, 11289), (239, 11310), (243, 11322), (249, 11349), (251, 11361), (253, 11370), (255, 11382), (256, 11388), (257, 11391), (260, 11412), (263, 11442), (266, 11460), (270, 11481), (272, 11490), (273, 11499), (280, 11532), (281, 11535), (284, 11547), (288, 11562), (299, 11646), (300, 11652), (308, 11688), (319, 11745), (320, 11754), (325, 11796), (334, 11853), (346, 11928), (347, 11931), (350, 11961), (353, 11985), (362, 12042), (366, 12072), (368, 12081), (372, 12105), (375, 12117), (388, 12243),

Gene: Kittykat_14 Start: 9756, Stop: 12314, Start Num: 6

Candidate Starts for Kittykat_14:

(4, 9735), (Start: 6 @9756 has 83 MA's), (11, 9804), (19, 9885), (30, 9981), (33, 10026), (35, 10044), (36, 10050), (47, 10191), (49, 10212), (52, 10257), (56, 10308), (57, 10311), (61, 10341), (67, 10395), (78, 10524), (89, 10602), (91, 10611), (92, 10617), (95, 10629), (101, 10662), (109, 10704), (120, 10749), (137, 10869), (138, 10872), (151, 10947), (163, 11010), (178, 11070), (182, 11088), (183, 11094), (187, 11106), (190, 11124), (204, 11175), (205, 11181), (211, 11205), (215, 11223), (219, 11238), (221, 11247), (232, 11292), (234, 11301), (239, 11322), (243, 11334), (244, 11337), (248, 11358), (249, 11361), (250, 11367), (251, 11373), (255, 11394), (256, 11400), (259, 11421), (262, 11445), (263, 11454), (264, 11466), (266, 11472), (270, 11493), (280, 11544), (281, 11547), (283, 11556), (284, 11559), (300, 11664), (301, 11676), (307, 11697), (320, 11766), (325, 11808), (327, 11820), (328, 11823), (330, 11841), (331, 11844), (346, 11940), (347, 11943), (353, 11997), (360, 12036), (362, 12054), (366, 12084), (368, 12093), (376, 12135), (388, 12255),

Gene: Kojax4_12 Start: 7552, Stop: 9657, Start Num: 12

Candidate Starts for Kojax4_12:

(Start: 12 @7552 has 122 MA's), (Start: 14 @7573 has 3 MA's), (32, 7750), (34, 7759), (37, 7783), (39, 7855), (42, 7879), (44, 7885), (55, 8035), (58, 8056), (60, 8068), (63, 8077), (83, 8284), (86, 8302), (105, 8389), (126, 8458), (131, 8470), (141, 8518), (144, 8548), (149, 8563), (156, 8599), (161, 8626), (174, 8647), (180, 8671), (185, 8695), (187, 8701), (195, 8728), (204, 8761), (214, 8800), (220, 8827), (225, 8848), (228, 8863), (244, 8890), (245, 8893), (251, 8914), (255, 8926), (256, 8932), (269, 8980), (286, 9055), (289, 9064), (291, 9091), (294, 9112), (307, 9175), (312, 9199), (321, 9256), (339, 9361), (341, 9382), (344, 9394), (349, 9436), (352, 9457), (355, 9478),

Gene: Korra_19 Start: 12572, Stop: 15133, Start Num: 6

Candidate Starts for Korra_19:

(4, 12551), (Start: 6 @12572 has 83 MA's), (11, 12620), (15, 12653), (19, 12701), (21, 12725), (22, 12737), (30, 12797), (34, 12845), (35, 12860), (36, 12866), (46, 12986), (49, 13028), (56, 13124), (57, 13127), (61, 13157), (67, 13211), (79, 13352), (82, 13373), (87, 13397), (89, 13418), (91, 13427), (101, 13478), (104, 13496), (137, 13682), (163, 13826), (171, 13859), (178, 13886), (182, 13904), (183, 13910), (189, 13934), (191, 13943), (204, 13991), (210, 14018), (211, 14021), (216, 14042), (219, 14054), (231, 14105), (235, 14120), (238, 14132), (240, 14141), (243, 14150), (249, 14177), (251, 14189), (253, 14198), (255, 14210), (256, 14216), (259, 14237), (262, 14261), (263, 14270), (270, 14309), (280, 14360), (281, 14363), (283, 14372), (284, 14375), (288, 14390), (300, 14480), (308, 14516), (325, 14624), (331, 14660), (346, 14756), (347, 14759), (353, 14813), (360, 14852), (366, 14900), (368, 14909), (372, 14933), (376, 14951), (380, 15002), (383, 15026), (388, 15074),

Gene: KyriosFaba_12 Start: 7540, Stop: 9645, Start Num: 12

Candidate Starts for KyriosFaba_12:

(Start: 12 @7540 has 122 MA's), (Start: 14 @7561 has 3 MA's), (32, 7738), (34, 7747), (37, 7771), (39, 7843), (42, 7867), (44, 7873), (55, 8023), (58, 8044), (60, 8056), (63, 8065), (83, 8272), (86, 8290), (105, 8377), (126, 8446), (131, 8458), (141, 8506), (144, 8536), (149, 8551), (156, 8587), (161, 8614), (174, 8635), (180, 8659), (185, 8683), (187, 8689), (195, 8716), (204, 8749), (214, 8788), (220, 8815), (225, 8836), (228, 8851), (244, 8878), (245, 8881), (251, 8902), (255, 8914), (256, 8920), (269, 8968), (277, 9004), (289, 9052), (291, 9079), (294, 9100), (307, 9163), (312, 9187), (321, 9244), (339, 9349), (341, 9370), (344, 9382), (349, 9424), (352, 9445), (355, 9466), (377, 9595),

Gene: Lakshmi_18 Start: 12636, Stop: 15197, Start Num: 6

Candidate Starts for Lakshmi_18:

(4, 12615), (Start: 6 @12636 has 83 MA's), (16, 12726), (19, 12765), (22, 12801), (30, 12861), (34, 12909), (35, 12924), (49, 13092), (52, 13137), (56, 13188), (57, 13191), (67, 13275), (87, 13461), (92, 13497), (95, 13509), (103, 13551), (122, 13662), (157, 13860), (178, 13953), (183, 13977), (184, 13980), (204, 14058), (205, 14064), (212, 14091), (219, 14121), (234, 14184), (238, 14199), (240, 14208), (241, 14211), (244, 14220), (249, 14244), (251, 14256), (252, 14262), (255, 14277), (256, 14283), (257, 14286), (260, 14307), (261, 14322), (263, 14337), (266, 14355), (268, 14361), (270, 14376), (272, 14385), (273, 14394), (280, 14427), (281, 14430), (284, 14442), (285, 14448), (289, 14460), (297, 14526), (299, 14541), (304, 14571), (307, 14580), (325, 14691), (331, 14727), (334, 14748), (346, 14823), (347, 14826), (353, 14880), (357, 14895), (360, 14919), (368, 14976), (372, 15000), (378, 15042), (380, 15069), (388, 15138),

Gene: Lasagna_14 Start: 9717, Stop: 12278, Start Num: 6

Candidate Starts for Lasagna_14:

(4, 9696), (Start: 6 @9717 has 83 MA's), (11, 9765), (19, 9846), (21, 9870), (30, 9942), (34, 9990), (35, 10005), (36, 10011), (46, 10131), (49, 10173), (56, 10269), (57, 10272), (61, 10302), (74, 10440), (82, 10518), (89, 10563), (91, 10572), (101, 10623), (104, 10641), (106, 10653), (112, 10677), (148, 10893), (166, 10983), (171, 11004), (178, 11031), (182, 11049), (183, 11055), (189, 11079), (191, 11088), (204, 11136), (210, 11163), (217, 11193), (231, 11250), (235, 11265), (238, 11277), (239, 11283), (240, 11286), (243, 11295), (249, 11322), (251, 11334), (253, 11343), (255, 11355), (256, 11361), (260, 11385), (262, 11406), (263, 11415), (265, 11430), (270, 11454), (280, 11505), (281, 11508), (284, 11520), (295, 11595), (300, 11625), (308, 11661), (325, 11769), (327, 11781), (331, 11805), (346, 11901), (347, 11904), (351, 11937), (353, 11958), (360, 11997), (362, 12015), (366, 12045), (368, 12054), (372, 12078), (381, 12153), (388, 12219),

Gene: LaviMo_12 Start: 7552, Stop: 9657, Start Num: 12

Candidate Starts for LaviMo_12:

(Start: 12 @7552 has 122 MA's), (Start: 14 @7573 has 3 MA's), (32, 7750), (34, 7759), (37, 7783), (39, 7855), (42, 7879), (44, 7885), (55, 8035), (58, 8056), (60, 8068), (63, 8077), (83, 8284), (86,

8302), (105, 8389), (126, 8458), (131, 8470), (141, 8518), (144, 8548), (149, 8563), (156, 8599), (161, 8626), (174, 8647), (180, 8671), (185, 8695), (187, 8701), (195, 8728), (204, 8761), (214, 8800), (220, 8827), (225, 8848), (228, 8863), (244, 8890), (245, 8893), (251, 8914), (255, 8926), (256, 8932), (269, 8980), (286, 9055), (289, 9064), (291, 9091), (294, 9112), (307, 9175), (312, 9199), (321, 9256), (339, 9361), (341, 9382), (344, 9394), (349, 9436), (352, 9457), (355, 9478),

Gene: Leafy_12 Start: 7556, Stop: 9661, Start Num: 12

Candidate Starts for Leafy_12:

(Start: 12 @7556 has 122 MA's), (Start: 14 @7577 has 3 MA's), (32, 7754), (34, 7763), (37, 7787), (39, 7859), (42, 7883), (44, 7889), (51, 7982), (55, 8039), (58, 8060), (60, 8072), (63, 8081), (83, 8288), (86, 8306), (105, 8393), (126, 8462), (131, 8474), (141, 8522), (144, 8552), (149, 8567), (161, 8630), (175, 8654), (180, 8675), (185, 8699), (187, 8705), (195, 8732), (204, 8765), (214, 8804), (221, 8837), (225, 8852), (228, 8867), (244, 8894), (245, 8897), (255, 8930), (256, 8936), (269, 8984), (289, 9068), (291, 9095), (294, 9116), (307, 9179), (312, 9203), (321, 9260), (339, 9365), (341, 9386), (344, 9398), (349, 9440), (352, 9461), (355, 9482), (377, 9611),

Gene: LemonPepper_12 Start: 7540, Stop: 9645, Start Num: 12

Candidate Starts for LemonPepper_12:

(Start: 12 @7540 has 122 MA's), (Start: 14 @7561 has 3 MA's), (32, 7738), (34, 7747), (37, 7771), (39, 7843), (42, 7867), (44, 7873), (55, 8023), (58, 8044), (60, 8056), (63, 8065), (83, 8272), (86, 8290), (105, 8377), (126, 8446), (131, 8458), (141, 8506), (144, 8536), (149, 8551), (156, 8587), (161, 8614), (174, 8635), (180, 8659), (185, 8683), (187, 8689), (195, 8716), (204, 8749), (214, 8788), (220, 8815), (225, 8836), (228, 8851), (244, 8878), (245, 8881), (251, 8902), (255, 8914), (256, 8920), (269, 8968), (277, 9004), (289, 9052), (291, 9079), (294, 9100), (307, 9163), (312, 9187), (321, 9244), (339, 9349), (341, 9370), (344, 9382), (349, 9424), (352, 9445), (355, 9466), (377, 9595),

Gene: Lennox_14 Start: 9717, Stop: 12278, Start Num: 6

Candidate Starts for Lennox_14:

(4, 9696), (Start: 6 @9717 has 83 MA's), (11, 9765), (19, 9846), (21, 9870), (30, 9942), (34, 9990), (35, 10005), (36, 10011), (49, 10173), (56, 10269), (61, 10302), (74, 10440), (82, 10518), (89, 10563), (91, 10572), (101, 10623), (104, 10641), (106, 10653), (112, 10677), (148, 10893), (166, 10983), (171, 11004), (178, 11031), (182, 11049), (183, 11055), (189, 11079), (191, 11088), (204, 11136), (210, 11163), (217, 11193), (231, 11250), (235, 11265), (238, 11277), (239, 11283), (240, 11286), (243, 11295), (249, 11322), (251, 11334), (253, 11343), (255, 11355), (256, 11361), (260, 11385), (262, 11406), (263, 11415), (265, 11430), (270, 11454), (280, 11505), (281, 11508), (284, 11520), (300, 11625), (308, 11661), (325, 11769), (327, 11781), (331, 11805), (346, 11901), (347, 11904), (351, 11937), (353, 11958), (360, 11997), (362, 12015), (366, 12045), (368, 12054), (372, 12078), (381, 12153), (388, 12219),

Gene: LilStuart_14 Start: 9717, Stop: 12278, Start Num: 6

Candidate Starts for LilStuart_14:

(4, 9696), (Start: 6 @9717 has 83 MA's), (11, 9765), (19, 9846), (21, 9870), (30, 9942), (34, 9990), (35, 10005), (36, 10011), (49, 10173), (56, 10269), (61, 10302), (74, 10440), (82, 10518), (89, 10563), (91, 10572), (101, 10623), (104, 10641), (106, 10653), (112, 10677), (148, 10893), (166, 10983), (171, 11004), (178, 11031), (182, 11049), (183, 11055), (189, 11079), (191, 11088), (204, 11136), (210, 11163), (217, 11193), (231, 11250), (235, 11265), (238, 11277), (239, 11283), (240, 11286), (243, 11295), (249, 11322), (251, 11334), (253, 11343), (255, 11355), (256, 11361), (260, 11385), (262, 11406), (263, 11415), (265, 11430), (270, 11454), (280, 11505), (281, 11508), (284, 11520), (300, 11625), (308, 11661), (325, 11769), (327, 11781), (331, 11805), (346, 11901), (347, 11904), (351, 11937), (353, 11958), (360, 11997), (362, 12015), (366, 12045), (368, 12054), (372, 12078), (381, 12153), (388, 12219),

Gene: LionelHutz_12 Start: 7546, Stop: 9651, Start Num: 12

Candidate Starts for LionelHutz_12:

(Start: 12 @7546 has 122 MA's), (Start: 14 @7567 has 3 MA's), (32, 7744), (34, 7753), (37, 7777), (39, 7849), (42, 7873), (44, 7879), (55, 8029), (58, 8050), (60, 8062), (63, 8071), (83, 8278), (86, 8296), (105, 8383), (126, 8452), (131, 8464), (141, 8512), (144, 8542), (149, 8557), (156, 8593), (161, 8620), (174, 8641), (180, 8665), (185, 8689), (187, 8695), (195, 8722), (204, 8755), (214, 8794), (220, 8821), (225, 8842), (228, 8857), (244, 8884), (245, 8887), (251, 8908), (255, 8920), (256, 8926), (269, 8974), (286, 9049), (289, 9058), (291, 9085), (294, 9106), (307, 9169), (312, 9193), (321, 9250), (339, 9355), (341, 9376), (344, 9388), (349, 9430), (352, 9451), (355, 9472),

Gene: Litotes_18 Start: 12597, Stop: 15152, Start Num: 6

Candidate Starts for Litotes_18:

(4, 12576), (Start: 6 @12597 has 83 MA's), (11, 12645), (19, 12726), (21, 12750), (30, 12822), (34, 12870), (35, 12885), (36, 12891), (49, 13053), (56, 13149), (57, 13152), (61, 13182), (74, 13320), (89, 13443), (101, 13503), (104, 13521), (107, 13536), (120, 13587), (157, 13818), (172, 13887), (178, 13911), (182, 13929), (183, 13935), (198, 13989), (201, 14001), (205, 14022), (211, 14046), (232, 14133), (238, 14157), (239, 14163), (240, 14166), (244, 14178), (248, 14199), (249, 14202), (250, 14208), (251, 14214), (254, 14232), (255, 14235), (256, 14241), (262, 14286), (263, 14295), (266, 14313), (270, 14334), (272, 14343), (273, 14352), (280, 14385), (281, 14388), (283, 14397), (284, 14400), (292, 14451), (325, 14649), (327, 14661), (330, 14682), (331, 14685), (346, 14781), (347, 14784), (353, 14838), (360, 14877), (368, 14934), (376, 14976), (380, 15024), (386, 15066), (388, 15096),

Gene: Livingwater_12 Start: 7533, Stop: 9638, Start Num: 12

Candidate Starts for Livingwater_12:

(Start: 12 @7533 has 122 MA's), (Start: 14 @7554 has 3 MA's), (32, 7731), (34, 7740), (37, 7764), (39, 7836), (42, 7860), (44, 7866), (51, 7959), (55, 8016), (58, 8037), (60, 8049), (63, 8058), (83, 8265), (86, 8283), (105, 8370), (126, 8439), (131, 8451), (141, 8499), (144, 8529), (149, 8544), (161, 8607), (175, 8631), (180, 8652), (185, 8676), (187, 8682), (195, 8709), (204, 8742), (214, 8781), (225, 8829), (228, 8844), (244, 8871), (245, 8874), (255, 8907), (256, 8913), (269, 8961), (289, 9045), (291, 9072), (294, 9093), (307, 9156), (312, 9180), (321, 9237), (339, 9342), (341, 9363), (344, 9375), (349, 9417), (352, 9438), (355, 9459), (377, 9588),

Gene: Loca_12 Start: 7559, Stop: 9664, Start Num: 12

Candidate Starts for Loca_12:

(Start: 12 @7559 has 122 MA's), (Start: 14 @7580 has 3 MA's), (32, 7757), (34, 7766), (37, 7790), (39, 7862), (42, 7886), (44, 7892), (51, 7985), (55, 8042), (58, 8063), (60, 8075), (63, 8084), (83, 8291), (86, 8309), (105, 8396), (126, 8465), (131, 8477), (141, 8525), (144, 8555), (149, 8570), (161, 8633), (180, 8678), (185, 8702), (187, 8708), (195, 8735), (204, 8768), (214, 8807), (225, 8855), (228, 8870), (244, 8897), (245, 8900), (255, 8933), (256, 8939), (269, 8987), (289, 9071), (291, 9098), (294, 9119), (307, 9182), (312, 9206), (321, 9263), (339, 9368), (341, 9389), (344, 9401), (349, 9443), (352, 9464), (355, 9485), (377, 9614),

Gene: Lola20_12 Start: 7538, Stop: 9646, Start Num: 12

Candidate Starts for Lola20_12:

(Start: 12 @7538 has 122 MA's), (Start: 14 @7559 has 3 MA's), (32, 7736), (34, 7745), (37, 7769), (39, 7841), (42, 7865), (44, 7871), (51, 7964), (55, 8021), (58, 8042), (60, 8054), (63, 8063), (83, 8270), (86, 8288), (105, 8375), (126, 8444), (131, 8456), (141, 8504), (144, 8534), (149, 8549), (156, 8585), (161, 8612), (180, 8657), (185, 8681), (187, 8687), (195, 8714), (204, 8747), (214, 8786), (220, 8813), (225, 8834), (228, 8849), (244, 8876), (245, 8879), (255, 8912), (256, 8918), (269, 8966), (277, 9002), (289, 9050), (291, 9077), (294, 9098), (307, 9161), (312, 9185), (321, 9242), (339, 9347), (341, 9368), (344, 9380), (349, 9422), (355, 9464), (377, 9596),

Gene: Lucy_14 Start: 9709, Stop: 12270, Start Num: 6

Candidate Starts for Lucy_14:

(4, 9688), (Start: 6 @9709 has 83 MA's), (11, 9757), (19, 9838), (21, 9862), (30, 9934), (34, 9982), (35, 9997), (36, 10003), (49, 10165), (56, 10261), (57, 10264), (61, 10294), (74, 10432), (82, 10510), (89, 10555), (91, 10564), (101, 10615), (104, 10633), (106, 10645), (112, 10669), (148, 10885), (166, 10975), (171, 10996), (178, 11023), (182, 11041), (183, 11047), (189, 11071), (191, 11080), (204, 11128), (210, 11155), (217, 11185), (231, 11242), (235, 11257), (238, 11269), (239, 11275), (240, 11278), (243, 11287), (249, 11314), (251, 11326), (253, 11335), (255, 11347), (256, 11353), (260, 11377), (262, 11398), (263, 11407), (265, 11422), (270, 11446), (273, 11464), (280, 11497), (281, 11500), (284, 11512), (295, 11587), (300, 11617), (308, 11653), (325, 11761), (327, 11773), (331, 11797), (346, 11893), (347, 11896), (353, 11950), (360, 11989), (362, 12007), (366, 12037), (368, 12046), (372, 12070), (381, 12145), (383, 12163), (388, 12211),

Gene: Lunatic_12 Start: 7531, Stop: 9636, Start Num: 12

Candidate Starts for Lunatic_12:

(Start: 12 @7531 has 122 MA's), (Start: 14 @7552 has 3 MA's), (32, 7729), (34, 7738), (37, 7762), (39, 7834), (42, 7858), (51, 7957), (55, 8014), (58, 8035), (60, 8047), (63, 8056), (83, 8263), (86, 8281), (105, 8368), (126, 8437), (131, 8449), (141, 8497), (144, 8527), (149, 8542), (174, 8626), (175, 8629), (180, 8650), (187, 8680), (195, 8707), (204, 8740), (214, 8779), (220, 8806), (221, 8812), (225, 8827), (228, 8842), (245, 8872), (251, 8893), (255, 8905), (256, 8911), (269, 8959), (277, 8995), (289, 9043), (291, 9070), (294, 9091), (307, 9154), (312, 9178), (321, 9235), (339, 9340), (341, 9361), (349, 9415), (352, 9436), (355, 9457),

Gene: Luxx_12 Start: 7564, Stop: 9669, Start Num: 12

Candidate Starts for Luxx_12:

(Start: 12 @7564 has 122 MA's), (Start: 14 @7585 has 3 MA's), (32, 7762), (34, 7771), (37, 7795), (39, 7867), (42, 7891), (44, 7897), (55, 8047), (58, 8068), (60, 8080), (63, 8089), (83, 8296), (86, 8314), (105, 8401), (126, 8470), (131, 8482), (141, 8530), (144, 8560), (149, 8575), (156, 8611), (161, 8638), (174, 8659), (180, 8683), (185, 8707), (187, 8713), (195, 8740), (204, 8773), (214, 8812), (220, 8839), (225, 8860), (228, 8875), (244, 8902), (245, 8905), (251, 8926), (255, 8938), (256, 8944), (269, 8992), (286, 9067), (289, 9076), (291, 9103), (294, 9124), (307, 9187), (312, 9211), (321, 9268), (339, 9373), (341, 9394), (344, 9406), (349, 9448), (352, 9469), (355, 9490),

Gene: Mabodamaca_15 Start: 10264, Stop: 13101, Start Num: 7

Candidate Starts for Mabodamaca_15:

(Start: 7 @10264 has 14 MA's), (43, 10627), (48, 10660), (53, 10732), (54, 10741), (59, 10795), (71, 10879), (72, 10909), (77, 10957), (79, 10978), (80, 10984), (118, 11158), (126, 11224), (145, 11347), (150, 11368), (194, 11572), (196, 11578), (200, 11593), (204, 11614), (246, 11788), (254, 11839), (276, 11938), (283, 11971), (300, 12079), (307, 12112), (321, 12193), (323, 12202), (379, 12556), (387, 12655), (389, 12685), (390, 12700),

Gene: Majesty_12 Start: 7546, Stop: 9651, Start Num: 12

Candidate Starts for Majesty_12:

(Start: 12 @7546 has 122 MA's), (Start: 14 @7567 has 3 MA's), (32, 7744), (34, 7753), (37, 7777), (39, 7849), (42, 7873), (44, 7879), (55, 8029), (58, 8050), (60, 8062), (63, 8071), (83, 8278), (86, 8296), (105, 8383), (126, 8452), (131, 8464), (141, 8512), (144, 8542), (149, 8557), (156, 8593), (161, 8620), (174, 8641), (180, 8665), (185, 8689), (187, 8695), (195, 8722), (204, 8755), (214, 8794), (220, 8821), (225, 8842), (228, 8857), (244, 8884), (245, 8887), (251, 8908), (255, 8920), (256, 8926), (269, 8974), (286, 9049), (289, 9058), (291, 9085), (294, 9106), (307, 9169), (312, 9193), (321, 9250), (339, 9355), (341, 9376), (344, 9388), (349, 9430), (352, 9451), (355, 9472),

Gene: Makoto_14 Start: 9718, Stop: 12279, Start Num: 6

Candidate Starts for Makoto_14:

(4, 9697), (Start: 6 @9718 has 83 MA's), (11, 9766), (19, 9847), (21, 9871), (30, 9943), (34, 9991), (35, 10006), (36, 10012), (49, 10174), (56, 10270), (61, 10303), (74, 10441), (82, 10519), (89, 10564), (91, 10573), (101, 10624), (104, 10642), (106, 10654), (112, 10678), (148, 10894), (171, 11005), (178, 11032), (182, 11050), (183, 11056), (189, 11080), (191, 11089), (204, 11137), (210, 11164), (217, 11194), (231, 11251), (235, 11266), (238, 11278), (239, 11284), (240, 11287), (243, 11296), (249, 11323), (251, 11335), (253, 11344), (255, 11356), (256, 11362), (260, 11386), (262, 11407), (263, 11416), (265, 11431), (270, 11455), (280, 11506), (281, 11509), (284, 11521), (295, 11596), (300, 11626), (308, 11662), (325, 11770), (327, 11782), (331, 11806), (346, 11902), (347, 11905), (351, 11938), (353, 11959), (362, 12016), (366, 12046), (368, 12055), (372, 12079), (381, 12154), (388, 12220),

Gene: MamaPearl_14 Start: 9752, Stop: 12301, Start Num: 6

Candidate Starts for MamaPearl_14:

(2, 9722), (Start: 6 @9752 has 83 MA's), (19, 9881), (22, 9917), (34, 10025), (35, 10040), (47, 10187), (49, 10208), (56, 10304), (68, 10394), (76, 10487), (89, 10598), (101, 10658), (103, 10667), (152, 10940), (163, 10994), (171, 11027), (176, 11048), (178, 11054), (182, 11072), (204, 11159), (219, 11222), (232, 11276), (234, 11285), (239, 11306), (243, 11318), (244, 11321), (249, 11345), (250, 11351), (251, 11357), (253, 11366), (255, 11378), (256, 11384), (259, 11405), (263, 11438), (265, 11453), (266, 11456), (270, 11477), (271, 11483), (273, 11495), (280, 11528), (281, 11531), (283, 11540), (284, 11543), (288, 11558), (299, 11642), (307, 11681), (325, 11792), (327, 11804), (334, 11849), (346, 11924), (347, 11927), (353, 11981), (366, 12068), (368, 12077), (372, 12101), (375, 12113), (380, 12170), (381, 12176), (388, 12242), (390, 12284),

Gene: ManAs_12 Start: 7540, Stop: 9645, Start Num: 12

Candidate Starts for ManAs_12:

(Start: 12 @7540 has 122 MA's), (Start: 14 @7561 has 3 MA's), (32, 7738), (34, 7747), (37, 7771), (39, 7843), (42, 7867), (44, 7873), (55, 8023), (58, 8044), (60, 8056), (63, 8065), (83, 8272), (86, 8290), (105, 8377), (126, 8446), (131, 8458), (141, 8506), (144, 8536), (149, 8551), (156, 8587), (161, 8614), (174, 8635), (180, 8659), (185, 8683), (187, 8689), (195, 8716), (204, 8749), (214, 8788), (220, 8815), (225, 8836), (228, 8851), (244, 8878), (245, 8881), (251, 8902), (255, 8914), (256, 8920), (269, 8968), (277, 9004), (289, 9052), (291, 9079), (294, 9100), (307, 9163), (312, 9187), (321, 9244), (339, 9349), (341, 9370), (344, 9382), (349, 9424), (352, 9445), (355, 9466), (377, 9595),

Gene: Maneater_12 Start: 7528, Stop: 9633, Start Num: 12

Candidate Starts for Maneater_12:

(Start: 12 @7528 has 122 MA's), (Start: 14 @7549 has 3 MA's), (32, 7726), (34, 7735), (37, 7759), (39, 7831), (42, 7855), (44, 7861), (55, 8011), (58, 8032), (60, 8044), (63, 8053), (83, 8260), (86, 8278), (105, 8365), (126, 8434), (131, 8446), (141, 8494), (144, 8524), (149, 8539), (156, 8575), (161, 8602), (174, 8623), (180, 8647), (185, 8671), (187, 8677), (195, 8704), (204, 8737), (214, 8776), (220, 8803), (225, 8824), (228, 8839), (244, 8866), (245, 8869), (251, 8890), (255, 8902), (256, 8908), (269, 8956), (286, 9031), (289, 9040), (291, 9067), (294, 9088), (307, 9151), (312, 9175), (321, 9232), (339, 9337), (341, 9358), (344, 9370), (349, 9412), (352, 9433), (355, 9454),

Gene: Maria1952_14 Start: 9744, Stop: 12302, Start Num: 6

Candidate Starts for Maria1952_14:

(Start: 6 @9744 has 83 MA's), (8, 9753), (9, 9783), (19, 9873), (22, 9909), (34, 10017), (35, 10032), (49, 10200), (56, 10296), (87, 10569), (89, 10590), (96, 10620), (101, 10650), (120, 10737), (138, 10860), (151, 10935), (163, 10998), (171, 11031), (176, 11052), (178, 11058), (182, 11076), (183, 11082), (189, 11106), (201, 11148), (204, 11163), (205, 11169), (212, 11196), (224, 11247), (232, 11280), (234, 11289), (239, 11310), (243, 11322), (249, 11349), (251, 11361), (253, 11370), (255, 11382), (256, 11388), (257, 11391), (260, 11412), (263, 11442), (266, 11460), (270, 11481), (272, 11490), (273, 11499), (280, 11532), (281, 11535), (284, 11547), (288, 11562), (299, 11646), (300, 11652), (308, 11688), (319, 11745), (320, 11754), (325, 11796), (334, 11853), (346, 11928), (347,

11931), (350, 11961), (353, 11985), (362, 12042), (366, 12072), (368, 12081), (372, 12105), (375, 12117), (388, 12243),

Gene: MasterPitts_12 Start: 7546, Stop: 9651, Start Num: 12

Candidate Starts for MasterPitts_12:

(Start: 12 @7546 has 122 MA's), (Start: 14 @7567 has 3 MA's), (32, 7744), (34, 7753), (37, 7777), (39, 7849), (42, 7873), (44, 7879), (55, 8029), (58, 8050), (60, 8062), (63, 8071), (83, 8278), (86, 8296), (105, 8383), (126, 8452), (131, 8464), (141, 8512), (144, 8542), (149, 8557), (156, 8593), (161, 8620), (174, 8641), (180, 8665), (185, 8689), (187, 8695), (195, 8722), (204, 8755), (214, 8794), (220, 8821), (225, 8842), (228, 8857), (244, 8884), (245, 8887), (251, 8908), (255, 8920), (256, 8926), (269, 8974), (289, 9058), (291, 9085), (294, 9106), (307, 9169), (321, 9250), (339, 9355), (341, 9376), (344, 9388), (349, 9430), (352, 9451), (355, 9472), (377, 9601),

Gene: McShie_12 Start: 7529, Stop: 9634, Start Num: 12

Candidate Starts for McShie_12:

(Start: 12 @7529 has 122 MA's), (Start: 14 @7550 has 3 MA's), (32, 7727), (34, 7736), (37, 7760), (39, 7832), (42, 7856), (44, 7862), (51, 7955), (55, 8012), (58, 8033), (60, 8045), (63, 8054), (83, 8261), (86, 8279), (105, 8366), (126, 8435), (131, 8447), (141, 8495), (144, 8525), (149, 8540), (161, 8603), (174, 8624), (175, 8627), (187, 8678), (195, 8705), (204, 8738), (214, 8777), (220, 8804), (225, 8825), (228, 8840), (244, 8867), (251, 8891), (255, 8903), (256, 8909), (269, 8957), (289, 9041), (291, 9068), (294, 9089), (307, 9152), (312, 9176), (321, 9233), (339, 9338), (341, 9359), (344, 9371), (349, 9413), (352, 9434), (355, 9455), (377, 9584),

Gene: Megan_30 Start: 21999, Stop: 24323, Start Num: 7

Candidate Starts for Megan_30:

(3, 21969), (Start: 7 @21999 has 14 MA's), (23, 22179), (25, 22188), (29, 22215), (34, 22275), (40, 22383), (49, 22461), (55, 22554), (57, 22560), (62, 22590), (76, 22737), (96, 22860), (98, 22872), (111, 22938), (117, 22959), (130, 23064), (131, 23070), (140, 23118), (154, 23202), (164, 23250), (208, 23409), (214, 23433), (221, 23466), (238, 23502), (242, 23517), (244, 23523), (256, 23565), (267, 23598), (269, 23613), (272, 23625), (277, 23649), (280, 23664), (289, 23697), (294, 23745), (296, 23757), (307, 23808), (308, 23811), (317, 23856), (322, 23895), (326, 23928), (346, 24045), (349, 24069), (350, 24078), (380, 24279), (384, 24309), (385, 24312),

Gene: MeganNoll_18 Start: 12624, Stop: 15185, Start Num: 6

Candidate Starts for MeganNoll_18:

(4, 12603), (Start: 6 @12624 has 83 MA's), (11, 12672), (15, 12705), (19, 12753), (21, 12777), (22, 12789), (30, 12849), (34, 12897), (35, 12912), (36, 12918), (46, 13038), (49, 13080), (56, 13176), (57, 13179), (61, 13209), (67, 13263), (68, 13266), (79, 13404), (82, 13425), (87, 13449), (89, 13470), (91, 13479), (101, 13530), (104, 13548), (137, 13734), (163, 13878), (171, 13911), (178, 13938), (182, 13956), (183, 13962), (189, 13986), (191, 13995), (204, 14043), (210, 14070), (211, 14073), (216, 14094), (217, 14100), (219, 14106), (231, 14157), (235, 14172), (238, 14184), (239, 14190), (240, 14193), (243, 14202), (249, 14229), (251, 14241), (253, 14250), (255, 14262), (256, 14268), (259, 14289), (263, 14322), (270, 14361), (280, 14412), (281, 14415), (283, 14424), (284, 14427), (288, 14442), (300, 14532), (308, 14568), (325, 14676), (331, 14712), (346, 14808), (347, 14811), (353, 14865), (360, 14904), (366, 14952), (368, 14961), (372, 14985), (376, 15003), (380, 15054), (383, 15078), (386, 15096), (388, 15126),

Gene: MelBee03_12 Start: 7533, Stop: 9638, Start Num: 12

Candidate Starts for MelBee03_12:

(Start: 12 @7533 has 122 MA's), (Start: 14 @7554 has 3 MA's), (32, 7731), (34, 7740), (37, 7764), (39, 7836), (42, 7860), (44, 7866), (51, 7959), (55, 8016), (58, 8037), (60, 8049), (63, 8058), (83, 8265), (86, 8283), (105, 8370), (126, 8439), (131, 8451), (141, 8499), (144, 8529), (149, 8544), (156, 8580), (161, 8607), (175, 8631), (180, 8652), (185, 8676), (187, 8682), (195, 8709), (204, 8742), (214,

8781), (220, 8808), (225, 8829), (228, 8844), (244, 8871), (245, 8874), (255, 8907), (256, 8913), (269, 8961), (277, 8997), (289, 9045), (291, 9072), (294, 9093), (307, 9156), (312, 9180), (321, 9237), (339, 9342), (341, 9363), (344, 9375), (349, 9417), (352, 9438), (355, 9459), (377, 9588),

Gene: Miaurora_12 Start: 7648, Stop: 9753, Start Num: 12

Candidate Starts for Miaurora_12:

(Start: 12 @7648 has 122 MA's), (Start: 14 @7669 has 3 MA's), (32, 7846), (34, 7855), (37, 7879), (39, 7951), (42, 7975), (51, 8074), (55, 8131), (58, 8152), (60, 8164), (63, 8173), (83, 8380), (86, 8398), (105, 8485), (126, 8554), (131, 8566), (141, 8614), (144, 8644), (149, 8659), (159, 8713), (174, 8743), (175, 8746), (180, 8767), (187, 8797), (195, 8824), (204, 8857), (214, 8896), (220, 8923), (221, 8929), (225, 8944), (228, 8959), (244, 8986), (245, 8989), (251, 9010), (255, 9022), (256, 9028), (269, 9076), (277, 9112), (289, 9160), (291, 9187), (294, 9208), (307, 9271), (312, 9295), (321, 9352), (339, 9457), (341, 9478), (349, 9532), (352, 9553), (355, 9574),

Gene: Minima_12 Start: 7540, Stop: 9645, Start Num: 12

Candidate Starts for Minima_12:

(Start: 12 @7540 has 122 MA's), (Start: 14 @7561 has 3 MA's), (32, 7738), (34, 7747), (37, 7771), (39, 7843), (42, 7867), (44, 7873), (55, 8023), (58, 8044), (60, 8056), (63, 8065), (83, 8272), (86, 8290), (105, 8377), (126, 8446), (131, 8458), (141, 8506), (144, 8536), (149, 8551), (156, 8587), (161, 8614), (174, 8635), (180, 8659), (185, 8683), (187, 8689), (195, 8716), (204, 8749), (214, 8788), (220, 8815), (225, 8836), (228, 8851), (244, 8878), (245, 8881), (251, 8902), (255, 8914), (256, 8920), (269, 8968), (277, 9004), (289, 9052), (291, 9079), (294, 9100), (307, 9163), (312, 9187), (321, 9244), (339, 9349), (341, 9370), (344, 9382), (349, 9424), (352, 9445), (355, 9466), (377, 9595),

Gene: MirimarMandM_12 Start: 7615, Stop: 9720, Start Num: 12

Candidate Starts for MirimarMandM_12:

(Start: 12 @7615 has 122 MA's), (Start: 14 @7636 has 3 MA's), (32, 7813), (34, 7822), (37, 7846), (39, 7918), (42, 7942), (51, 8041), (55, 8098), (58, 8119), (60, 8131), (63, 8140), (83, 8347), (86, 8365), (105, 8452), (126, 8521), (131, 8533), (141, 8581), (144, 8611), (149, 8626), (159, 8680), (174, 8710), (175, 8713), (180, 8734), (187, 8764), (195, 8791), (204, 8824), (214, 8863), (220, 8890), (221, 8896), (225, 8911), (228, 8926), (245, 8956), (251, 8977), (255, 8989), (256, 8995), (269, 9043), (277, 9079), (289, 9127), (291, 9154), (294, 9175), (307, 9238), (312, 9262), (321, 9319), (339, 9424), (341, 9445), (344, 9457), (349, 9499), (352, 9520), (355, 9541),

Gene: Misaeng_18 Start: 12684, Stop: 15242, Start Num: 6

Candidate Starts for Misaeng_18:

(4, 12663), (Start: 6 @12684 has 83 MA's), (16, 12774), (19, 12813), (22, 12849), (35, 12972), (49, 13140), (52, 13185), (56, 13236), (57, 13239), (67, 13323), (89, 13530), (91, 13539), (95, 13557), (96, 13560), (103, 13599), (138, 13800), (146, 13851), (157, 13905), (178, 13998), (183, 14022), (202, 14091), (204, 14103), (205, 14109), (206, 14112), (212, 14136), (219, 14166), (224, 14187), (236, 14235), (239, 14250), (241, 14256), (244, 14265), (249, 14289), (251, 14301), (252, 14307), (255, 14322), (256, 14328), (257, 14331), (261, 14367), (262, 14373), (263, 14382), (266, 14400), (268, 14406), (270, 14421), (272, 14430), (275, 14448), (280, 14472), (281, 14475), (284, 14487), (289, 14505), (297, 14571), (299, 14586), (304, 14616), (307, 14625), (310, 14640), (319, 14685), (325, 14736), (331, 14772), (346, 14868), (347, 14871), (353, 14925), (360, 14964), (368, 15021), (372, 15045), (378, 15087), (380, 15114), (388, 15183),

Gene: Moki_14 Start: 9720, Stop: 12287, Start Num: 6

Candidate Starts for Moki_14:

(4, 9699), (Start: 6 @9720 has 83 MA's), (11, 9768), (19, 9849), (21, 9873), (30, 9945), (34, 9993), (35, 10008), (36, 10014), (49, 10176), (55, 10269), (56, 10272), (57, 10275), (61, 10305), (68, 10362), (79, 10500), (82, 10521), (89, 10566), (95, 10593), (101, 10626), (104, 10644), (113, 10686), (122, 10743), (171, 11007), (178, 11034), (182, 11052), (183, 11058), (189, 11082), (194, 11103), (204, 11139),

(210, 11166), (217, 11196), (219, 11202), (231, 11253), (239, 11286), (249, 11325), (250, 11331), (251, 11337), (253, 11346), (255, 11358), (256, 11364), (260, 11388), (262, 11409), (263, 11418), (270, 11457), (273, 11475), (280, 11508), (281, 11511), (284, 11523), (288, 11538), (294, 11589), (299, 11622), (301, 11640), (308, 11664), (316, 11706), (325, 11772), (327, 11784), (334, 11829), (346, 11904), (347, 11907), (353, 11961), (360, 12000), (364, 12027), (368, 12057), (371, 12069), (372, 12081), (374, 12090), (380, 12156), (386, 12198), (388, 12228),

Gene: Moss_18 Start: 10335, Stop: 12755, Start Num: 7

Candidate Starts for Moss_18:

(Start: 7 @10335 has 14 MA's), (17, 10422), (26, 10527), (29, 10539), (34, 10599), (41, 10710), (50, 10791), (63, 10917), (66, 10932), (70, 10986), (88, 11160), (104, 11244), (109, 11265), (119, 11307), (135, 11433), (139, 11454), (143, 11487), (155, 11544), (163, 11586), (167, 11601), (177, 11652), (186, 11688), (188, 11694), (211, 11796), (216, 11817), (226, 11859), (241, 11919), (243, 11925), (255, 11973), (269, 12069), (300, 12246), (301, 12258), (314, 12309), (325, 12390), (336, 12459), (343, 12495), (354, 12576), (358, 12591), (369, 12663), (373, 12687),

Gene: MrGloopy_18 Start: 12558, Stop: 15119, Start Num: 6

Candidate Starts for MrGloopy_18:

(4, 12537), (Start: 6 @12558 has 83 MA's), (11, 12606), (15, 12639), (19, 12687), (21, 12711), (22, 12723), (30, 12783), (34, 12831), (35, 12846), (36, 12852), (46, 12972), (49, 13014), (56, 13110), (57, 13113), (61, 13143), (67, 13197), (79, 13338), (82, 13359), (87, 13383), (89, 13404), (91, 13413), (101, 13464), (104, 13482), (137, 13668), (163, 13812), (171, 13845), (178, 13872), (182, 13890), (183, 13896), (189, 13920), (191, 13929), (204, 13977), (210, 14004), (217, 14034), (219, 14040), (231, 14091), (235, 14106), (238, 14118), (239, 14124), (240, 14127), (243, 14136), (249, 14163), (251, 14175), (253, 14184), (255, 14196), (256, 14202), (259, 14223), (263, 14256), (270, 14295), (280, 14346), (281, 14349), (283, 14358), (284, 14361), (288, 14376), (300, 14466), (308, 14502), (325, 14610), (331, 14646), (346, 14742), (347, 14745), (353, 14799), (360, 14838), (366, 14886), (368, 14895), (372, 14919), (376, 14937), (380, 14988), (383, 15012), (386, 15030), (388, 15060),

Gene: MrGreen_12 Start: 7553, Stop: 9658, Start Num: 12

Candidate Starts for MrGreen_12:

(Start: 12 @7553 has 122 MA's), (Start: 14 @7574 has 3 MA's), (32, 7751), (34, 7760), (37, 7784), (39, 7856), (42, 7880), (44, 7886), (51, 7979), (55, 8036), (58, 8057), (60, 8069), (63, 8078), (83, 8285), (86, 8303), (105, 8390), (126, 8459), (131, 8471), (141, 8519), (144, 8549), (149, 8564), (161, 8627), (175, 8651), (180, 8672), (185, 8696), (187, 8702), (195, 8729), (204, 8762), (214, 8801), (221, 8834), (225, 8849), (228, 8864), (244, 8891), (255, 8927), (256, 8933), (269, 8981), (289, 9065), (291, 9092), (294, 9113), (307, 9176), (312, 9200), (321, 9257), (339, 9362), (341, 9383), (344, 9395), (349, 9437), (352, 9458), (355, 9479), (377, 9608),

Gene: Mysterium_16 Start: 10336, Stop: 12756, Start Num: 7

Candidate Starts for Mysterium_16:

(Start: 7 @10336 has 14 MA's), (17, 10423), (26, 10528), (29, 10540), (34, 10600), (41, 10711), (50, 10792), (63, 10918), (66, 10933), (70, 10987), (88, 11161), (104, 11245), (109, 11266), (119, 11308), (135, 11434), (139, 11455), (143, 11488), (155, 11545), (163, 11587), (167, 11602), (177, 11653), (186, 11689), (188, 11695), (211, 11797), (216, 11818), (226, 11860), (241, 11920), (243, 11926), (255, 11974), (269, 12070), (297, 12226), (300, 12247), (301, 12259), (314, 12310), (336, 12460), (343, 12496), (354, 12577), (369, 12664), (373, 12688),

Gene: Naby_12 Start: 7240, Stop: 9339, Start Num: 12

Candidate Starts for Naby_12:

(Start: 12 @7240 has 122 MA's), (13, 7255), (Start: 14 @7261 has 3 MA's), (20, 7321), (26, 7375), (32, 7438), (34, 7447), (37, 7471), (39, 7543), (42, 7567), (51, 7666), (55, 7723), (60, 7756), (63, 7765), (97, 8032), (105, 8077), (127, 8149), (134, 8179), (144, 8236), (149, 8251), (162, 8320), (181,

8365), (185, 8383), (187, 8389), (204, 8449), (205, 8455), (209, 8470), (214, 8488), (220, 8515), (238, 8557), (251, 8602), (256, 8620), (265, 8647), (284, 8734), (289, 8752), (291, 8779), (298, 8821), (307, 8863), (308, 8866), (312, 8887), (329, 8998), (341, 9070), (344, 9082), (348, 9112), (349, 9124), (352, 9145), (356, 9169), (371, 9253), (377, 9289),

Gene: Namsahir_12 Start: 7603, Stop: 9708, Start Num: 12

Candidate Starts for Namsahir_12:

(Start: 12 @7603 has 122 MA's), (Start: 14 @7624 has 3 MA's), (32, 7801), (34, 7810), (37, 7834), (39, 7906), (42, 7930), (51, 8029), (58, 8107), (60, 8119), (63, 8128), (83, 8335), (86, 8353), (105, 8440), (126, 8509), (131, 8521), (141, 8569), (144, 8599), (149, 8614), (159, 8668), (174, 8698), (175, 8701), (180, 8722), (187, 8752), (195, 8779), (204, 8812), (214, 8851), (220, 8878), (221, 8884), (225, 8899), (228, 8914), (244, 8941), (245, 8944), (251, 8965), (255, 8977), (256, 8983), (269, 9031), (277, 9067), (289, 9115), (291, 9142), (294, 9163), (307, 9226), (312, 9250), (321, 9307), (339, 9412), (341, 9433), (349, 9487), (352, 9508), (355, 9529),

Gene: Nancia_14 Start: 9717, Stop: 12278, Start Num: 6

Candidate Starts for Nancia_14:

(4, 9696), (Start: 6 @9717 has 83 MA's), (11, 9765), (19, 9846), (21, 9870), (30, 9942), (34, 9990), (35, 10005), (36, 10011), (46, 10131), (49, 10173), (56, 10269), (57, 10272), (61, 10302), (74, 10440), (82, 10518), (89, 10563), (91, 10572), (101, 10623), (104, 10641), (106, 10653), (112, 10677), (148, 10893), (166, 10983), (171, 11004), (178, 11031), (182, 11049), (183, 11055), (189, 11079), (191, 11088), (204, 11136), (210, 11163), (217, 11193), (231, 11250), (235, 11265), (238, 11277), (239, 11283), (240, 11286), (243, 11295), (249, 11322), (251, 11334), (253, 11343), (255, 11355), (256, 11361), (260, 11385), (262, 11406), (263, 11415), (265, 11430), (270, 11454), (280, 11505), (281, 11508), (284, 11520), (295, 11595), (300, 11625), (308, 11661), (325, 11769), (327, 11781), (331, 11805), (346, 11901), (347, 11904), (351, 11937), (353, 11958), (360, 11997), (362, 12015), (366, 12045), (368, 12054), (372, 12078), (381, 12153), (388, 12219),

Gene: NeumannU_12 Start: 7546, Stop: 9651, Start Num: 12

Candidate Starts for NeumannU_12:

(Start: 12 @7546 has 122 MA's), (Start: 14 @7567 has 3 MA's), (32, 7744), (34, 7753), (37, 7777), (39, 7849), (42, 7873), (44, 7879), (55, 8029), (58, 8050), (60, 8062), (63, 8071), (83, 8278), (86, 8296), (105, 8383), (126, 8452), (131, 8464), (141, 8512), (144, 8542), (149, 8557), (156, 8593), (161, 8620), (174, 8641), (180, 8665), (185, 8689), (187, 8695), (195, 8722), (204, 8755), (214, 8794), (220, 8821), (225, 8842), (228, 8857), (244, 8884), (245, 8887), (251, 8908), (255, 8920), (256, 8926), (269, 8974), (286, 9049), (289, 9058), (291, 9085), (294, 9106), (307, 9169), (312, 9193), (321, 9250), (339, 9355), (341, 9376), (344, 9388), (349, 9430), (352, 9451), (355, 9472),

Gene: Niffler_12 Start: 7621, Stop: 9726, Start Num: 12

Candidate Starts for Niffler_12:

(Start: 12 @7621 has 122 MA's), (Start: 14 @7642 has 3 MA's), (32, 7819), (34, 7828), (37, 7852), (39, 7924), (42, 7948), (51, 8047), (55, 8104), (58, 8125), (60, 8137), (63, 8146), (83, 8353), (86, 8371), (105, 8458), (126, 8527), (131, 8539), (141, 8587), (144, 8617), (149, 8632), (174, 8716), (175, 8719), (180, 8740), (187, 8770), (195, 8797), (204, 8830), (214, 8869), (220, 8896), (221, 8902), (225, 8917), (228, 8932), (245, 8962), (251, 8983), (255, 8995), (256, 9001), (269, 9049), (277, 9085), (289, 9133), (291, 9160), (294, 9181), (307, 9244), (312, 9268), (321, 9325), (339, 9430), (341, 9451), (349, 9505), (352, 9526), (355, 9547),

Gene: Nobel_12 Start: 7648, Stop: 9753, Start Num: 12

Candidate Starts for Nobel_12:

(Start: 12 @7648 has 122 MA's), (Start: 14 @7669 has 3 MA's), (32, 7846), (34, 7855), (37, 7879), (39, 7951), (42, 7975), (51, 8074), (55, 8131), (58, 8152), (60, 8164), (63, 8173), (83, 8380), (86, 8398), (105, 8485), (126, 8554), (131, 8566), (141, 8614), (144, 8644), (149, 8659), (174, 8743), (175,

8746), (180, 8767), (187, 8797), (195, 8824), (204, 8857), (214, 8896), (220, 8923), (221, 8929), (225, 8944), (228, 8959), (245, 8989), (251, 9010), (255, 9022), (256, 9028), (269, 9076), (277, 9112), (289, 9160), (291, 9187), (294, 9208), (307, 9271), (312, 9295), (321, 9352), (339, 9457), (341, 9478), (349, 9532), (352, 9553), (355, 9574),

Gene: Noelani_12 Start: 7514, Stop: 9619, Start Num: 12

Candidate Starts for Noelani_12:

(Start: 12 @7514 has 122 MA's), (Start: 14 @7535 has 3 MA's), (31, 7703), (32, 7712), (37, 7745), (39, 7817), (42, 7841), (55, 7997), (58, 8018), (63, 8039), (83, 8246), (86, 8264), (105, 8351), (126, 8420), (141, 8480), (144, 8510), (149, 8525), (156, 8561), (161, 8588), (174, 8609), (180, 8633), (185, 8657), (187, 8663), (195, 8690), (214, 8762), (220, 8789), (225, 8810), (228, 8825), (244, 8852), (245, 8855), (251, 8876), (255, 8888), (256, 8894), (269, 8942), (286, 9017), (289, 9026), (291, 9053), (294, 9074), (307, 9137), (312, 9161), (317, 9185), (321, 9218), (329, 9272), (341, 9344), (344, 9356), (349, 9398), (352, 9419), (355, 9440), (367, 9518), (377, 9569),

Gene: Nubia_18 Start: 12596, Stop: 15157, Start Num: 6

Candidate Starts for Nubia_18:

(4, 12575), (Start: 6 @12596 has 83 MA's), (16, 12686), (19, 12725), (22, 12761), (30, 12821), (34, 12869), (35, 12884), (49, 13052), (52, 13097), (56, 13148), (57, 13151), (67, 13235), (87, 13421), (92, 13457), (95, 13469), (103, 13511), (157, 13820), (178, 13913), (182, 13931), (183, 13937), (204, 14018), (205, 14024), (212, 14051), (219, 14081), (234, 14144), (238, 14159), (239, 14165), (240, 14168), (244, 14180), (249, 14204), (251, 14216), (252, 14222), (255, 14237), (256, 14243), (257, 14246), (260, 14267), (261, 14282), (262, 14288), (263, 14297), (266, 14315), (268, 14321), (270, 14336), (272, 14345), (273, 14354), (280, 14387), (281, 14390), (284, 14402), (285, 14408), (289, 14420), (294, 14468), (297, 14486), (299, 14501), (304, 14531), (307, 14540), (319, 14600), (325, 14651), (331, 14687), (334, 14708), (346, 14783), (347, 14786), (353, 14840), (360, 14879), (368, 14936), (372, 14960), (378, 15002), (380, 15029), (388, 15098),

Gene: OMalley_14 Start: 9738, Stop: 12296, Start Num: 6

Candidate Starts for OMalley_14:

(Start: 6 @9738 has 83 MA's), (8, 9747), (9, 9777), (19, 9867), (30, 9963), (33, 10008), (35, 10026), (49, 10194), (56, 10290), (57, 10293), (58, 10308), (69, 10395), (92, 10599), (93, 10602), (109, 10686), (163, 10992), (178, 11052), (182, 11070), (183, 11076), (191, 11109), (194, 11121), (204, 11157), (210, 11184), (216, 11208), (217, 11214), (231, 11271), (237, 11295), (239, 11304), (244, 11319), (249, 11343), (251, 11355), (255, 11376), (256, 11382), (259, 11403), (262, 11427), (263, 11436), (266, 11454), (270, 11475), (271, 11481), (273, 11493), (280, 11526), (281, 11529), (284, 11541), (288, 11556), (289, 11559), (300, 11646), (318, 11736), (319, 11739), (325, 11790), (334, 11847), (335, 11856), (338, 11868), (346, 11922), (347, 11925), (353, 11979), (360, 12018), (366, 12066), (368, 12075), (372, 12099), (375, 12111), (386, 12207), (388, 12237),

Gene: Oaklynn_12 Start: 7555, Stop: 9639, Start Num: 14

Candidate Starts for Oaklynn_12:

(Start: 12 @7534 has 122 MA's), (Start: 14 @7555 has 3 MA's), (32, 7732), (34, 7741), (37, 7765), (39, 7837), (42, 7861), (44, 7867), (55, 8017), (58, 8038), (60, 8050), (63, 8059), (83, 8266), (86, 8284), (105, 8371), (126, 8440), (131, 8452), (141, 8500), (144, 8530), (149, 8545), (161, 8608), (174, 8629), (175, 8632), (187, 8683), (195, 8710), (204, 8743), (214, 8782), (220, 8809), (225, 8830), (228, 8845), (244, 8872), (251, 8896), (255, 8908), (256, 8914), (269, 8962), (289, 9046), (291, 9073), (294, 9094), (307, 9157), (312, 9181), (317, 9205), (320, 9226), (339, 9343), (341, 9364), (344, 9376), (349, 9418), (352, 9439), (355, 9460), (377, 9589),

Gene: Octopus_12 Start: 7540, Stop: 9645, Start Num: 12

Candidate Starts for Octopus_12:

(Start: 12 @7540 has 122 MA's), (Start: 14 @7561 has 3 MA's), (32, 7738), (34, 7747), (37, 7771), (39, 7843), (42, 7867), (44, 7873), (55, 8023), (58, 8044), (60, 8056), (63, 8065), (83, 8272), (86, 8290), (105, 8377), (126, 8446), (131, 8458), (141, 8506), (144, 8536), (149, 8551), (156, 8587), (161, 8614), (174, 8635), (180, 8659), (185, 8683), (187, 8689), (195, 8716), (204, 8749), (214, 8788), (220, 8815), (225, 8836), (228, 8851), (244, 8878), (245, 8881), (251, 8902), (255, 8914), (256, 8920), (269, 8968), (277, 9004), (289, 9052), (291, 9079), (294, 9100), (307, 9163), (312, 9187), (321, 9244), (339, 9349), (341, 9370), (344, 9382), (349, 9424), (352, 9445), (355, 9466), (377, 9595),

Gene: Otwor_12 Start: 7552, Stop: 9657, Start Num: 12

Candidate Starts for Otwor_12:

(Start: 12 @7552 has 122 MA's), (Start: 14 @7573 has 3 MA's), (32, 7750), (34, 7759), (37, 7783), (39, 7855), (42, 7879), (44, 7885), (55, 8035), (58, 8056), (60, 8068), (63, 8077), (83, 8284), (86, 8302), (105, 8389), (126, 8458), (131, 8470), (141, 8518), (144, 8548), (149, 8563), (156, 8599), (161, 8626), (174, 8647), (180, 8671), (185, 8695), (187, 8701), (195, 8728), (204, 8761), (214, 8800), (220, 8827), (225, 8848), (228, 8863), (244, 8890), (245, 8893), (251, 8914), (255, 8926), (256, 8932), (269, 8980), (286, 9055), (289, 9064), (291, 9091), (294, 9112), (307, 9175), (312, 9199), (321, 9256), (339, 9361), (341, 9382), (344, 9394), (349, 9436), (352, 9457), (355, 9478),

Gene: OurGirlNessie_14 Start: 9709, Stop: 12270, Start Num: 6

Candidate Starts for OurGirlNessie_14:

(4, 9688), (Start: 6 @9709 has 83 MA's), (11, 9757), (19, 9838), (21, 9862), (30, 9934), (34, 9982), (35, 9997), (36, 10003), (49, 10165), (56, 10261), (61, 10294), (74, 10432), (82, 10510), (87, 10534), (89, 10555), (91, 10564), (101, 10615), (104, 10633), (106, 10645), (112, 10669), (148, 10885), (166, 10975), (171, 10996), (178, 11023), (182, 11041), (183, 11047), (189, 11071), (191, 11080), (204, 11128), (210, 11155), (217, 11185), (231, 11242), (235, 11257), (238, 11269), (239, 11275), (240, 11278), (243, 11287), (249, 11314), (251, 11326), (253, 11335), (255, 11347), (256, 11353), (260, 11377), (262, 11398), (263, 11407), (265, 11422), (270, 11446), (273, 11464), (280, 11497), (281, 11500), (284, 11512), (295, 11587), (300, 11617), (308, 11653), (312, 11674), (325, 11761), (327, 11773), (330, 11794), (331, 11797), (346, 11893), (347, 11896), (351, 11929), (353, 11950), (360, 11989), (362, 12007), (366, 12037), (368, 12046), (381, 12145), (388, 12211),

Gene: Owens_12 Start: 7546, Stop: 9651, Start Num: 12

Candidate Starts for Owens_12:

(Start: 12 @7546 has 122 MA's), (Start: 14 @7567 has 3 MA's), (32, 7744), (34, 7753), (37, 7777), (39, 7849), (42, 7873), (44, 7879), (55, 8029), (58, 8050), (60, 8062), (63, 8071), (83, 8278), (86, 8296), (105, 8383), (126, 8452), (131, 8464), (141, 8512), (144, 8542), (149, 8557), (156, 8593), (161, 8620), (174, 8641), (180, 8665), (185, 8689), (187, 8695), (195, 8722), (204, 8755), (214, 8794), (220, 8821), (225, 8842), (228, 8857), (244, 8884), (245, 8887), (251, 8908), (255, 8920), (256, 8926), (269, 8974), (286, 9049), (289, 9058), (291, 9085), (294, 9106), (307, 9169), (312, 9193), (321, 9250), (339, 9355), (341, 9376), (344, 9388), (349, 9430), (352, 9451), (355, 9472),

Gene: Oxynfrius_18 Start: 12609, Stop: 15170, Start Num: 6

Candidate Starts for Oxynfrius_18:

(4, 12588), (Start: 6 @12609 has 83 MA's), (16, 12699), (19, 12738), (22, 12774), (30, 12834), (34, 12882), (35, 12897), (49, 13065), (52, 13110), (56, 13161), (57, 13164), (67, 13248), (87, 13434), (92, 13470), (95, 13482), (103, 13524), (122, 13635), (157, 13833), (178, 13926), (183, 13950), (184, 13953), (204, 14031), (205, 14037), (212, 14064), (219, 14094), (234, 14157), (238, 14172), (240, 14181), (241, 14184), (244, 14193), (249, 14217), (251, 14229), (252, 14235), (255, 14250), (256, 14256), (257, 14259), (260, 14280), (261, 14295), (263, 14310), (266, 14328), (268, 14334), (270, 14349), (272, 14358), (273, 14367), (280, 14400), (281, 14403), (284, 14415), (285, 14421), (289, 14433), (297, 14499), (299, 14514), (304, 14544), (307, 14553), (325, 14664), (331, 14700), (334, 14721), (346, 14796), (347, 14799), (353, 14853), (360, 14892), (368, 14949), (372, 14973), (378, 15015), (380, 15042), (388, 15111),

Gene: PaoPu_12 Start: 7540, Stop: 9645, Start Num: 12

Candidate Starts for PaoPu_12:

(Start: 12 @7540 has 122 MA's), (Start: 14 @7561 has 3 MA's), (32, 7738), (34, 7747), (37, 7771), (39, 7843), (42, 7867), (44, 7873), (55, 8023), (58, 8044), (60, 8056), (63, 8065), (83, 8272), (86, 8290), (105, 8377), (126, 8446), (131, 8458), (141, 8506), (144, 8536), (149, 8551), (156, 8587), (161, 8614), (174, 8635), (180, 8659), (185, 8683), (187, 8689), (195, 8716), (204, 8749), (214, 8788), (220, 8815), (225, 8836), (228, 8851), (244, 8878), (245, 8881), (251, 8902), (255, 8914), (256, 8920), (269, 8968), (277, 9004), (289, 9052), (291, 9079), (294, 9100), (307, 9163), (312, 9187), (321, 9244), (339, 9349), (341, 9370), (344, 9382), (349, 9424), (352, 9445), (355, 9466), (377, 9595),

Gene: PartyCup_18 Start: 12644, Stop: 15199, Start Num: 6

Candidate Starts for PartyCup_18:

(4, 12623), (Start: 6 @12644 has 83 MA's), (11, 12692), (19, 12773), (21, 12797), (30, 12869), (34, 12917), (35, 12932), (36, 12938), (49, 13100), (52, 13145), (56, 13196), (57, 13199), (61, 13229), (74, 13367), (89, 13490), (101, 13550), (104, 13568), (107, 13583), (120, 13634), (157, 13865), (172, 13934), (178, 13958), (182, 13976), (183, 13982), (198, 14036), (201, 14048), (205, 14069), (211, 14093), (232, 14180), (238, 14204), (239, 14210), (240, 14213), (244, 14225), (248, 14246), (249, 14249), (250, 14255), (251, 14261), (254, 14279), (255, 14282), (256, 14288), (262, 14333), (263, 14342), (266, 14360), (270, 14381), (272, 14390), (273, 14399), (280, 14432), (281, 14435), (283, 14444), (284, 14447), (292, 14498), (308, 14588), (325, 14696), (327, 14708), (330, 14729), (331, 14732), (346, 14828), (347, 14831), (353, 14885), (360, 14924), (368, 14981), (376, 15023), (380, 15071), (386, 15113), (388, 15143),

Gene: Percival_15 Start: 10890, Stop: 13811, Start Num: 7

Candidate Starts for Percival_15:

(Start: 7 @10890 has 14 MA's), (26, 11073), (30, 11097), (37, 11169), (45, 11277), (50, 11337), (70, 11532), (81, 11667), (86, 11691), (88, 11694), (116, 11820), (118, 11829), (122, 11871), (132, 11937), (158, 12084), (170, 12144), (194, 12243), (206, 12294), (214, 12324), (233, 12408), (246, 12459), (251, 12492), (287, 12690), (300, 12783), (305, 12810), (313, 12843), (317, 12864), (321, 12897), (325, 12927), (333, 12975), (342, 13026), (363, 13158), (382, 13305), (391, 13437), (392, 13539), (394, 13596), (395, 13605), (397, 13698), (398, 13740), (399, 13776),

Gene: Picnic_12 Start: 7540, Stop: 9645, Start Num: 12

Candidate Starts for Picnic_12:

(Start: 12 @7540 has 122 MA's), (Start: 14 @7561 has 3 MA's), (32, 7738), (34, 7747), (37, 7771), (39, 7843), (42, 7867), (44, 7873), (55, 8023), (58, 8044), (60, 8056), (63, 8065), (83, 8272), (86, 8290), (105, 8377), (126, 8446), (131, 8458), (141, 8506), (144, 8536), (149, 8551), (156, 8587), (161, 8614), (174, 8635), (180, 8659), (185, 8683), (187, 8689), (195, 8716), (204, 8749), (214, 8788), (220, 8815), (225, 8836), (228, 8851), (244, 8878), (245, 8881), (251, 8902), (255, 8914), (256, 8920), (269, 8968), (277, 9004), (289, 9052), (291, 9079), (294, 9100), (307, 9163), (312, 9187), (321, 9244), (339, 9349), (341, 9370), (344, 9382), (349, 9424), (352, 9445), (355, 9466), (377, 9595),

Gene: PinkFriday_14 Start: 9750, Stop: 12308, Start Num: 6

Candidate Starts for PinkFriday_14:

(Start: 6 @9750 has 83 MA's), (8, 9759), (19, 9879), (34, 10023), (35, 10038), (49, 10206), (56, 10302), (64, 10347), (68, 10392), (87, 10575), (89, 10596), (91, 10605), (92, 10611), (95, 10623), (101, 10656), (120, 10743), (171, 11037), (176, 11058), (178, 11064), (182, 11082), (183, 11088), (189, 11112), (204, 11169), (210, 11196), (217, 11226), (219, 11232), (231, 11283), (235, 11298), (238, 11310), (240, 11319), (243, 11328), (249, 11355), (251, 11367), (253, 11376), (255, 11388), (256, 11394), (263, 11448), (266, 11466), (269, 11484), (270, 11487), (272, 11496), (273, 11505), (276, 11517), (280, 11538), (281, 11541), (284, 11553), (288, 11568), (299, 11652), (300, 11658), (308, 11694), (319, 11751), (325, 11802), (327, 11814), (334, 11859), (346, 11934), (347, 11937),

(350, 11967), (351, 11970), (360, 12030), (362, 12048), (366, 12078), (368, 12087), (372, 12111), (375, 12123), (386, 12219), (388, 12249),

Gene: PitaDog_14 Start: 9708, Stop: 12269, Start Num: 6

Candidate Starts for PitaDog_14:

(4, 9687), (Start: 6 @9708 has 83 MA's), (11, 9756), (19, 9837), (21, 9861), (30, 9933), (34, 9981), (35, 9996), (36, 10002), (49, 10164), (56, 10260), (61, 10293), (74, 10431), (82, 10509), (89, 10554), (91, 10563), (101, 10614), (104, 10632), (112, 10668), (148, 10884), (166, 10974), (171, 10995), (178, 11022), (182, 11040), (183, 11046), (189, 11070), (191, 11079), (204, 11127), (210, 11154), (217, 11184), (231, 11241), (235, 11256), (238, 11268), (239, 11274), (240, 11277), (243, 11286), (249, 11313), (251, 11325), (253, 11334), (255, 11346), (256, 11352), (260, 11376), (262, 11397), (263, 11406), (265, 11421), (270, 11445), (273, 11463), (280, 11496), (281, 11499), (284, 11511), (300, 11616), (308, 11652), (325, 11760), (327, 11772), (331, 11796), (346, 11892), (347, 11895), (351, 11928), (353, 11949), (360, 11988), (362, 12006), (366, 12036), (368, 12045), (372, 12069), (381, 12144), (388, 12210),

Gene: PoRanda_12 Start: 7615, Stop: 9720, Start Num: 12

Candidate Starts for PoRanda_12:

(Start: 12 @7615 has 122 MA's), (Start: 14 @7636 has 3 MA's), (32, 7813), (34, 7822), (37, 7846), (39, 7918), (42, 7942), (51, 8041), (55, 8098), (58, 8119), (60, 8131), (63, 8140), (83, 8347), (86, 8365), (105, 8452), (126, 8521), (131, 8533), (141, 8581), (144, 8611), (149, 8626), (159, 8680), (174, 8710), (175, 8713), (180, 8734), (187, 8764), (195, 8791), (204, 8824), (214, 8863), (220, 8890), (221, 8896), (225, 8911), (228, 8926), (245, 8956), (251, 8977), (255, 8989), (256, 8995), (269, 9043), (277, 9079), (289, 9127), (291, 9154), (294, 9175), (307, 9238), (312, 9262), (321, 9319), (339, 9424), (341, 9445), (344, 9457), (349, 9499), (352, 9520), (355, 9541),

Gene: Pondwater_12 Start: 7540, Stop: 9645, Start Num: 12

Candidate Starts for Pondwater_12:

(Start: 12 @7540 has 122 MA's), (Start: 14 @7561 has 3 MA's), (32, 7738), (34, 7747), (37, 7771), (39, 7843), (42, 7867), (44, 7873), (55, 8023), (58, 8044), (60, 8056), (63, 8065), (83, 8272), (86, 8290), (105, 8377), (126, 8446), (131, 8458), (141, 8506), (144, 8536), (149, 8551), (156, 8587), (161, 8614), (174, 8635), (180, 8659), (185, 8683), (187, 8689), (195, 8716), (204, 8749), (214, 8788), (220, 8815), (225, 8836), (228, 8851), (244, 8878), (245, 8881), (251, 8902), (255, 8914), (256, 8920), (269, 8968), (277, 9004), (289, 9052), (291, 9079), (294, 9100), (307, 9163), (312, 9187), (321, 9244), (339, 9349), (341, 9370), (344, 9382), (349, 9424), (352, 9445), (355, 9466), (377, 9595),

Gene: Potatoes_18 Start: 12619, Stop: 15180, Start Num: 6

Candidate Starts for Potatoes_18:

(4, 12598), (Start: 6 @12619 has 83 MA's), (11, 12667), (15, 12700), (19, 12748), (21, 12772), (22, 12784), (30, 12844), (34, 12892), (35, 12907), (36, 12913), (46, 13033), (49, 13075), (55, 13168), (56, 13171), (57, 13174), (61, 13204), (67, 13258), (79, 13399), (82, 13420), (87, 13444), (89, 13465), (91, 13474), (101, 13525), (104, 13543), (110, 13567), (137, 13729), (163, 13873), (171, 13906), (178, 13933), (182, 13951), (183, 13957), (189, 13981), (191, 13990), (204, 14038), (210, 14065), (216, 14089), (217, 14095), (219, 14101), (231, 14152), (235, 14167), (238, 14179), (239, 14185), (240, 14188), (243, 14197), (249, 14224), (251, 14236), (253, 14245), (255, 14257), (256, 14263), (259, 14284), (263, 14317), (270, 14356), (280, 14407), (281, 14410), (283, 14419), (284, 14422), (288, 14437), (299, 14521), (300, 14527), (308, 14563), (325, 14671), (327, 14683), (331, 14707), (346, 14803), (347, 14806), (353, 14860), (360, 14899), (366, 14947), (368, 14956), (372, 14980), (376, 14998), (380, 15049), (383, 15073), (386, 15091), (388, 15121),

Gene: Preamble_14 Start: 9721, Stop: 12279, Start Num: 6

Candidate Starts for Preamble_14:

(4, 9700), (Start: 6 @9721 has 83 MA's), (11, 9769), (19, 9850), (30, 9946), (33, 9991), (35, 10009), (36, 10015), (47, 10156), (49, 10177), (52, 10222), (56, 10273), (57, 10276), (61, 10306), (78, 10489), (89, 10567), (91, 10576), (92, 10582), (95, 10594), (101, 10627), (109, 10669), (120, 10714), (137, 10834), (138, 10837), (163, 10975), (178, 11035), (182, 11053), (183, 11059), (190, 11089), (204, 11140), (205, 11146), (215, 11188), (219, 11203), (221, 11212), (232, 11257), (234, 11266), (239, 11287), (243, 11299), (244, 11302), (248, 11323), (249, 11326), (250, 11332), (251, 11338), (255, 11359), (256, 11365), (259, 11386), (262, 11410), (263, 11419), (266, 11437), (270, 11458), (280, 11509), (281, 11512), (283, 11521), (284, 11524), (300, 11629), (302, 11644), (307, 11662), (320, 11731), (325, 11773), (327, 11785), (330, 11806), (331, 11809), (346, 11905), (347, 11908), (353, 11962), (360, 12001), (362, 12019), (366, 12049), (368, 12058), (376, 12100), (388, 12220),

Gene: Pterodactyl_14 Start: 9710, Stop: 12271, Start Num: 6

Candidate Starts for Pterodactyl_14:

(4, 9689), (Start: 6 @9710 has 83 MA's), (11, 9758), (19, 9839), (21, 9863), (30, 9935), (34, 9983), (35, 9998), (36, 10004), (49, 10166), (56, 10262), (61, 10295), (74, 10433), (82, 10511), (89, 10556), (91, 10565), (101, 10616), (104, 10634), (106, 10646), (112, 10670), (148, 10886), (171, 10997), (178, 11024), (182, 11042), (183, 11048), (189, 11072), (191, 11081), (204, 11129), (210, 11156), (217, 11186), (231, 11243), (235, 11258), (238, 11270), (239, 11276), (240, 11279), (243, 11288), (249, 11315), (251, 11327), (253, 11336), (255, 11348), (256, 11354), (260, 11378), (262, 11399), (263, 11408), (265, 11423), (270, 11447), (280, 11498), (281, 11501), (284, 11513), (295, 11588), (300, 11618), (308, 11654), (325, 11762), (327, 11774), (331, 11798), (346, 11894), (347, 11897), (351, 11930), (353, 11951), (360, 11990), (362, 12008), (366, 12038), (368, 12047), (381, 12146), (388, 12212),

Gene: Publix_12 Start: 7603, Stop: 9708, Start Num: 12

Candidate Starts for Publix_12:

(Start: 12 @7603 has 122 MA's), (Start: 14 @7624 has 3 MA's), (32, 7801), (34, 7810), (37, 7834), (39, 7906), (42, 7930), (51, 8029), (58, 8107), (60, 8119), (63, 8128), (83, 8335), (86, 8353), (105, 8440), (126, 8509), (131, 8521), (141, 8569), (144, 8599), (149, 8614), (159, 8668), (174, 8698), (175, 8701), (180, 8722), (187, 8752), (195, 8779), (204, 8812), (214, 8851), (220, 8878), (221, 8884), (225, 8899), (228, 8914), (244, 8941), (245, 8944), (251, 8965), (255, 8977), (256, 8983), (269, 9031), (277, 9067), (289, 9115), (291, 9142), (294, 9163), (307, 9226), (312, 9250), (321, 9307), (339, 9412), (341, 9433), (349, 9487), (352, 9508), (355, 9529),

Gene: Puddles3_12 Start: 7540, Stop: 9645, Start Num: 12

Candidate Starts for Puddles3_12:

(Start: 12 @7540 has 122 MA's), (Start: 14 @7561 has 3 MA's), (32, 7738), (34, 7747), (37, 7771), (39, 7843), (42, 7867), (44, 7873), (55, 8023), (58, 8044), (60, 8056), (63, 8065), (83, 8272), (86, 8290), (105, 8377), (126, 8446), (131, 8458), (141, 8506), (144, 8536), (149, 8551), (156, 8587), (161, 8614), (174, 8635), (180, 8659), (185, 8683), (187, 8689), (195, 8716), (204, 8749), (214, 8788), (220, 8815), (225, 8836), (228, 8851), (244, 8878), (245, 8881), (251, 8902), (255, 8914), (256, 8920), (269, 8968), (277, 9004), (289, 9052), (291, 9079), (294, 9100), (307, 9163), (312, 9187), (321, 9244), (339, 9349), (341, 9370), (344, 9382), (349, 9424), (352, 9445), (355, 9466), (377, 9595),

Gene: PuffyCat_12 Start: 7573, Stop: 9678, Start Num: 12

Candidate Starts for PuffyCat_12:

(Start: 12 @7573 has 122 MA's), (Start: 14 @7594 has 3 MA's), (32, 7771), (34, 7780), (37, 7804), (39, 7876), (42, 7900), (51, 7999), (55, 8056), (58, 8077), (60, 8089), (63, 8098), (83, 8305), (86, 8323), (105, 8410), (126, 8479), (131, 8491), (141, 8539), (144, 8569), (149, 8584), (174, 8668), (175, 8671), (180, 8692), (187, 8722), (195, 8749), (204, 8782), (214, 8821), (220, 8848), (221, 8854), (225, 8869), (228, 8884), (245, 8914), (251, 8935), (255, 8947), (256, 8953), (269, 9001), (277, 9037), (289, 9085), (291, 9112), (294, 9133), (307, 9196), (312, 9220), (321, 9277), (339, 9382), (341, 9403), (349, 9457), (352, 9478), (355, 9499),

Gene: Pumancara_14 Start: 9749, Stop: 12307, Start Num: 6

Candidate Starts for Pumancara_14:

(Start: 6 @9749 has 83 MA's), (8, 9758), (19, 9878), (34, 10022), (35, 10037), (49, 10205), (56, 10301), (64, 10346), (68, 10391), (87, 10574), (89, 10595), (91, 10604), (92, 10610), (95, 10622), (101, 10655), (120, 10742), (138, 10865), (151, 10940), (163, 11003), (171, 11036), (176, 11057), (178, 11063), (182, 11081), (183, 11087), (189, 11111), (201, 11153), (204, 11168), (205, 11174), (224, 11252), (232, 11285), (234, 11294), (239, 11315), (243, 11327), (249, 11354), (251, 11366), (253, 11375), (255, 11387), (256, 11393), (257, 11396), (260, 11417), (263, 11447), (266, 11465), (269, 11483), (270, 11486), (272, 11495), (273, 11504), (280, 11537), (281, 11540), (284, 11552), (288, 11567), (299, 11651), (300, 11657), (308, 11693), (319, 11750), (325, 11801), (327, 11813), (334, 11858), (346, 11933), (347, 11936), (350, 11966), (360, 12029), (366, 12077), (368, 12086), (372, 12110), (375, 12122), (388, 12248),

Gene: Quaker_12 Start: 7533, Stop: 9638, Start Num: 12

Candidate Starts for Quaker_12:

(Start: 12 @7533 has 122 MA's), (Start: 14 @7554 has 3 MA's), (32, 7731), (34, 7740), (37, 7764), (39, 7836), (42, 7860), (44, 7866), (51, 7959), (55, 8016), (58, 8037), (60, 8049), (63, 8058), (83, 8265), (86, 8283), (105, 8370), (126, 8439), (131, 8451), (141, 8499), (144, 8529), (149, 8544), (161, 8607), (175, 8631), (180, 8652), (185, 8676), (187, 8682), (195, 8709), (204, 8742), (214, 8781), (225, 8829), (228, 8844), (244, 8871), (245, 8874), (255, 8907), (256, 8913), (269, 8961), (289, 9045), (291, 9072), (294, 9093), (307, 9156), (312, 9180), (321, 9237), (339, 9342), (341, 9363), (344, 9375), (349, 9417), (352, 9438), (355, 9459), (377, 9588),

Gene: RAP15_18 Start: 12624, Stop: 15185, Start Num: 6

Candidate Starts for RAP15_18:

(4, 12603), (Start: 6 @12624 has 83 MA's), (11, 12672), (15, 12705), (19, 12753), (21, 12777), (22, 12789), (30, 12849), (34, 12897), (35, 12912), (36, 12918), (46, 13038), (49, 13080), (56, 13176), (57, 13179), (61, 13209), (67, 13263), (68, 13266), (79, 13404), (82, 13425), (87, 13449), (89, 13470), (91, 13479), (101, 13530), (104, 13548), (137, 13734), (163, 13878), (171, 13911), (178, 13938), (182, 13956), (183, 13962), (189, 13986), (191, 13995), (204, 14043), (210, 14070), (211, 14073), (216, 14094), (217, 14100), (219, 14106), (231, 14157), (235, 14172), (238, 14184), (239, 14190), (240, 14193), (243, 14202), (249, 14229), (251, 14241), (253, 14250), (255, 14262), (256, 14268), (259, 14289), (263, 14322), (270, 14361), (280, 14412), (281, 14415), (283, 14424), (284, 14427), (288, 14442), (300, 14532), (308, 14568), (325, 14676), (331, 14712), (346, 14808), (347, 14811), (353, 14865), (360, 14904), (366, 14952), (368, 14961), (372, 14985), (376, 15003), (380, 15054), (383, 15078), (386, 15096), (388, 15126),

Gene: RcigaStruga_18 Start: 12617, Stop: 15178, Start Num: 6

Candidate Starts for RcigaStruga_18:

(4, 12596), (Start: 6 @12617 has 83 MA's), (16, 12707), (19, 12746), (22, 12782), (30, 12842), (35, 12905), (49, 13073), (52, 13118), (55, 13166), (56, 13169), (57, 13172), (67, 13256), (68, 13259), (79, 13397), (89, 13463), (95, 13490), (103, 13532), (157, 13841), (163, 13874), (178, 13934), (183, 13958), (204, 14039), (205, 14045), (206, 14048), (212, 14072), (219, 14102), (224, 14123), (236, 14171), (239, 14186), (244, 14201), (249, 14225), (251, 14237), (252, 14243), (255, 14258), (256, 14264), (261, 14303), (262, 14309), (263, 14318), (266, 14336), (268, 14342), (269, 14354), (270, 14357), (272, 14366), (275, 14384), (280, 14408), (281, 14411), (284, 14423), (289, 14441), (297, 14507), (299, 14522), (304, 14552), (307, 14561), (319, 14621), (325, 14672), (331, 14708), (346, 14804), (347, 14807), (353, 14861), (360, 14900), (364, 14927), (368, 14957), (372, 14981), (378, 15023), (380, 15050), (388, 15119),

Gene: Rhogar_12 Start: 7546, Stop: 9651, Start Num: 12

Candidate Starts for Rhogar_12:

(Start: 12 @7546 has 122 MA's), (Start: 14 @7567 has 3 MA's), (32, 7744), (34, 7753), (37, 7777), (39, 7849), (42, 7873), (44, 7879), (55, 8029), (58, 8050), (60, 8062), (63, 8071), (83, 8278), (86, 8296), (105, 8383), (126, 8452), (131, 8464), (141, 8512), (144, 8542), (149, 8557), (156, 8593), (161, 8620), (174, 8641), (180, 8665), (185, 8689), (187, 8695), (195, 8722), (204, 8755), (214, 8794), (220, 8821), (225, 8842), (228, 8857), (244, 8884), (245, 8887), (251, 8908), (255, 8920), (256, 8926), (269, 8974), (286, 9049), (289, 9058), (291, 9085), (294, 9106), (307, 9169), (312, 9193), (321, 9250), (339, 9355), (341, 9376), (344, 9388), (349, 9430), (352, 9451), (355, 9472),

Gene: Rhysand_12 Start: 7552, Stop: 9657, Start Num: 12

Candidate Starts for Rhysand_12:

(Start: 12 @7552 has 122 MA's), (Start: 14 @7573 has 3 MA's), (32, 7750), (34, 7759), (37, 7783), (39, 7855), (42, 7879), (44, 7885), (55, 8035), (58, 8056), (60, 8068), (63, 8077), (83, 8284), (86, 8302), (105, 8389), (126, 8458), (131, 8470), (141, 8518), (144, 8548), (149, 8563), (156, 8599), (161, 8626), (174, 8647), (180, 8671), (185, 8695), (187, 8701), (195, 8728), (204, 8761), (214, 8800), (220, 8827), (225, 8848), (228, 8863), (244, 8890), (245, 8893), (251, 8914), (255, 8926), (256, 8932), (269, 8980), (286, 9055), (289, 9064), (291, 9091), (294, 9112), (307, 9175), (312, 9199), (321, 9256), (339, 9361), (341, 9382), (344, 9394), (349, 9436), (352, 9457), (355, 9478),

Gene: Riovina_14 Start: 9738, Stop: 12296, Start Num: 6

Candidate Starts for Riovina_14:

(Start: 6 @9738 has 83 MA's), (8, 9747), (9, 9777), (19, 9867), (30, 9963), (33, 10008), (35, 10026), (49, 10194), (56, 10290), (57, 10293), (58, 10308), (69, 10395), (92, 10599), (93, 10602), (109, 10686), (163, 10992), (178, 11052), (182, 11070), (183, 11076), (191, 11109), (194, 11121), (204, 11157), (210, 11184), (216, 11208), (217, 11214), (231, 11271), (237, 11295), (239, 11304), (244, 11319), (249, 11343), (251, 11355), (255, 11376), (256, 11382), (259, 11403), (262, 11427), (263, 11436), (266, 11454), (270, 11475), (271, 11481), (273, 11493), (280, 11526), (281, 11529), (284, 11541), (288, 11556), (289, 11559), (300, 11646), (318, 11736), (319, 11739), (325, 11790), (334, 11847), (335, 11856), (338, 11868), (346, 11922), (347, 11925), (353, 11979), (360, 12018), (366, 12066), (368, 12075), (372, 12099), (375, 12111), (386, 12207), (388, 12237),

Gene: Riverdale_18 Start: 12554, Stop: 15115, Start Num: 6

Candidate Starts for Riverdale_18:

(4, 12533), (Start: 6 @12554 has 83 MA's), (11, 12602), (15, 12635), (19, 12683), (21, 12707), (22, 12719), (30, 12779), (34, 12827), (35, 12842), (36, 12848), (46, 12968), (49, 13010), (56, 13106), (57, 13109), (61, 13139), (67, 13193), (79, 13334), (82, 13355), (87, 13379), (89, 13400), (91, 13409), (101, 13460), (104, 13478), (163, 13808), (171, 13841), (178, 13868), (182, 13886), (183, 13892), (189, 13916), (191, 13925), (204, 13973), (210, 14000), (217, 14030), (219, 14036), (231, 14087), (235, 14102), (238, 14114), (239, 14120), (240, 14123), (249, 14159), (251, 14171), (253, 14180), (255, 14192), (256, 14198), (259, 14219), (263, 14252), (270, 14291), (273, 14309), (280, 14342), (281, 14345), (283, 14354), (284, 14357), (288, 14372), (300, 14462), (308, 14498), (325, 14606), (331, 14642), (334, 14663), (346, 14738), (347, 14741), (353, 14795), (360, 14834), (366, 14882), (368, 14891), (372, 14915), (376, 14933), (380, 14984), (383, 15008), (386, 15026), (388, 15056),

Gene: RoscoWindex_12 Start: 7553, Stop: 9658, Start Num: 12

Candidate Starts for RoscoWindex_12:

(Start: 12 @7553 has 122 MA's), (Start: 14 @7574 has 3 MA's), (32, 7751), (34, 7760), (37, 7784), (39, 7856), (42, 7880), (44, 7886), (55, 8036), (58, 8057), (60, 8069), (63, 8078), (83, 8285), (86, 8303), (105, 8390), (126, 8459), (131, 8471), (141, 8519), (144, 8549), (149, 8564), (156, 8600), (161, 8627), (174, 8648), (180, 8672), (185, 8696), (187, 8702), (195, 8729), (204, 8762), (214, 8801), (220, 8828), (225, 8849), (228, 8864), (244, 8891), (245, 8894), (251, 8915), (255, 8927), (256, 8933), (269, 8981), (286, 9056), (289, 9065), (291, 9092), (294, 9113), (307, 9176), (312, 9200), (321, 9257), (339, 9362), (341, 9383), (344, 9395), (349, 9437), (352, 9458), (355, 9479),

Gene: Rozby_18 Start: 12555, Stop: 15116, Start Num: 6

Candidate Starts for Rozby_18:

(4, 12534), (Start: 6 @12555 has 83 MA's), (11, 12603), (15, 12636), (19, 12684), (21, 12708), (22, 12720), (30, 12780), (34, 12828), (35, 12843), (36, 12849), (46, 12969), (49, 13011), (56, 13107), (57, 13110), (61, 13140), (67, 13194), (79, 13335), (82, 13356), (87, 13380), (89, 13401), (91, 13410), (101, 13461), (104, 13479), (137, 13665), (163, 13809), (171, 13842), (178, 13869), (182, 13887), (183, 13893), (189, 13917), (191, 13926), (204, 13974), (210, 14001), (217, 14031), (219, 14037), (231, 14088), (235, 14103), (238, 14115), (239, 14121), (240, 14124), (249, 14160), (251, 14172), (253, 14181), (255, 14193), (256, 14199), (259, 14220), (263, 14253), (270, 14292), (273, 14310), (280, 14343), (281, 14346), (283, 14355), (284, 14358), (288, 14373), (300, 14463), (308, 14499), (325, 14607), (331, 14643), (334, 14664), (346, 14739), (347, 14742), (353, 14796), (360, 14835), (366, 14883), (368, 14892), (372, 14916), (376, 14934), (380, 14985), (383, 15009), (386, 15027), (388, 15057),

Gene: Sage7_12 Start: 7552, Stop: 9657, Start Num: 12

Candidate Starts for Sage7_12:

(Start: 12 @7552 has 122 MA's), (Start: 14 @7573 has 3 MA's), (32, 7750), (34, 7759), (37, 7783), (39, 7855), (42, 7879), (44, 7885), (55, 8035), (58, 8056), (60, 8068), (63, 8077), (83, 8284), (86, 8302), (105, 8389), (126, 8458), (131, 8470), (141, 8518), (144, 8548), (149, 8563), (156, 8599), (161, 8626), (174, 8647), (180, 8671), (185, 8695), (187, 8701), (195, 8728), (204, 8761), (214, 8800), (220, 8827), (225, 8848), (228, 8863), (244, 8890), (245, 8893), (251, 8914), (255, 8926), (256, 8932), (269, 8980), (286, 9055), (289, 9064), (291, 9091), (294, 9112), (307, 9175), (312, 9199), (321, 9256), (339, 9361), (341, 9382), (344, 9394), (349, 9436), (352, 9457), (355, 9478),

Gene: SantasSleigh_12 Start: 7576, Stop: 9681, Start Num: 12

Candidate Starts for SantasSleigh_12:

(Start: 12 @7576 has 122 MA's), (Start: 14 @7597 has 3 MA's), (32, 7774), (34, 7783), (37, 7807), (39, 7879), (42, 7903), (44, 7909), (55, 8059), (58, 8080), (60, 8092), (63, 8101), (83, 8308), (86, 8326), (105, 8413), (126, 8482), (131, 8494), (141, 8542), (144, 8572), (149, 8587), (156, 8623), (161, 8650), (174, 8671), (180, 8695), (185, 8719), (187, 8725), (195, 8752), (204, 8785), (214, 8824), (220, 8851), (225, 8872), (228, 8887), (244, 8914), (245, 8917), (251, 8938), (255, 8950), (256, 8956), (269, 9004), (286, 9079), (289, 9088), (291, 9115), (294, 9136), (307, 9199), (312, 9223), (321, 9280), (339, 9385), (341, 9406), (344, 9418), (349, 9460), (352, 9481), (355, 9502),

Gene: Sara_12 Start: 7540, Stop: 9645, Start Num: 12

Candidate Starts for Sara_12:

(Start: 12 @7540 has 122 MA's), (Start: 14 @7561 has 3 MA's), (32, 7738), (34, 7747), (37, 7771), (39, 7843), (42, 7867), (44, 7873), (55, 8023), (58, 8044), (60, 8056), (63, 8065), (83, 8272), (86, 8290), (105, 8377), (126, 8446), (131, 8458), (141, 8506), (144, 8536), (149, 8551), (156, 8587), (161, 8614), (174, 8635), (180, 8659), (185, 8683), (187, 8689), (195, 8716), (204, 8749), (214, 8788), (220, 8815), (225, 8836), (228, 8851), (244, 8878), (245, 8881), (251, 8902), (255, 8914), (256, 8920), (269, 8968), (277, 9004), (289, 9052), (291, 9079), (294, 9100), (307, 9163), (312, 9187), (321, 9244), (339, 9349), (341, 9370), (344, 9382), (349, 9424), (352, 9445), (355, 9466), (377, 9595),

Gene: Savage2526_18 Start: 12618, Stop: 15179, Start Num: 6

Candidate Starts for Savage2526_18:

(4, 12597), (Start: 6 @12618 has 83 MA's), (11, 12666), (15, 12699), (19, 12747), (21, 12771), (22, 12783), (30, 12843), (34, 12891), (35, 12906), (36, 12912), (46, 13032), (49, 13074), (56, 13170), (57, 13173), (61, 13203), (67, 13257), (79, 13398), (82, 13419), (87, 13443), (89, 13464), (91, 13473), (101, 13524), (104, 13542), (137, 13728), (163, 13872), (171, 13905), (178, 13932), (182, 13950), (183, 13956), (189, 13980), (191, 13989), (204, 14037), (210, 14064), (217, 14094), (219, 14100), (231, 14151), (235, 14166), (238, 14178), (239, 14184), (240, 14187), (243, 14196), (249, 14223), (251, 14235), (253, 14244), (255, 14256), (256, 14262), (259, 14283), (262, 14307), (263, 14316),

(270, 14355), (273, 14373), (280, 14406), (281, 14409), (283, 14418), (284, 14421), (288, 14436), (300, 14526), (308, 14562), (325, 14670), (331, 14706), (346, 14802), (347, 14805), (353, 14859), (360, 14898), (366, 14946), (368, 14955), (372, 14979), (376, 14997), (380, 15048), (383, 15072), (386, 15090), (388, 15120),

Gene: Scamander_12 Start: 7552, Stop: 9657, Start Num: 12

Candidate Starts for Scamander_12:

(Start: 12 @7552 has 122 MA's), (Start: 14 @7573 has 3 MA's), (32, 7750), (34, 7759), (37, 7783), (39, 7855), (42, 7879), (44, 7885), (55, 8035), (58, 8056), (60, 8068), (63, 8077), (83, 8284), (86, 8302), (105, 8389), (126, 8458), (131, 8470), (141, 8518), (144, 8548), (149, 8563), (156, 8599), (161, 8626), (174, 8647), (180, 8671), (185, 8695), (187, 8701), (195, 8728), (204, 8761), (214, 8800), (220, 8827), (225, 8848), (228, 8863), (244, 8890), (245, 8893), (251, 8914), (255, 8926), (256, 8932), (269, 8980), (286, 9055), (289, 9064), (291, 9091), (294, 9112), (307, 9175), (312, 9199), (321, 9256), (339, 9361), (341, 9382), (344, 9394), (349, 9436), (352, 9457), (355, 9478),

Gene: Scrunchy_12 Start: 7546, Stop: 9651, Start Num: 12

Candidate Starts for Scrunchy_12:

(Start: 12 @7546 has 122 MA's), (Start: 14 @7567 has 3 MA's), (32, 7744), (34, 7753), (37, 7777), (39, 7849), (42, 7873), (44, 7879), (55, 8029), (58, 8050), (60, 8062), (63, 8071), (83, 8278), (86, 8296), (105, 8383), (126, 8452), (131, 8464), (141, 8512), (144, 8542), (149, 8557), (156, 8593), (161, 8620), (174, 8641), (180, 8665), (185, 8689), (187, 8695), (195, 8722), (204, 8755), (214, 8794), (220, 8821), (225, 8842), (228, 8857), (244, 8884), (245, 8887), (251, 8908), (255, 8920), (256, 8926), (269, 8974), (286, 9049), (289, 9058), (291, 9085), (294, 9106), (307, 9169), (312, 9193), (321, 9250), (339, 9355), (341, 9376), (344, 9388), (349, 9430), (352, 9451), (355, 9472),

Gene: Scuttle_18 Start: 12623, Stop: 15184, Start Num: 6

Candidate Starts for Scuttle_18:

(4, 12602), (Start: 6 @12623 has 83 MA's), (11, 12671), (15, 12704), (19, 12752), (21, 12776), (22, 12788), (30, 12848), (34, 12896), (35, 12911), (36, 12917), (46, 13037), (49, 13079), (56, 13175), (57, 13178), (61, 13208), (67, 13262), (79, 13403), (82, 13424), (87, 13448), (89, 13469), (91, 13478), (101, 13529), (104, 13547), (110, 13571), (137, 13733), (163, 13877), (171, 13910), (178, 13937), (182, 13955), (183, 13961), (189, 13985), (191, 13994), (204, 14042), (210, 14069), (216, 14093), (217, 14099), (219, 14105), (231, 14156), (235, 14171), (238, 14183), (239, 14189), (240, 14192), (243, 14201), (249, 14228), (251, 14240), (253, 14249), (255, 14261), (256, 14267), (259, 14288), (263, 14321), (270, 14360), (280, 14411), (281, 14414), (283, 14423), (284, 14426), (288, 14441), (299, 14525), (300, 14531), (308, 14567), (325, 14675), (331, 14711), (346, 14807), (347, 14810), (353, 14864), (360, 14903), (366, 14951), (368, 14960), (372, 14984), (376, 15002), (380, 15053), (383, 15077), (386, 15095), (388, 15125),

Gene: SeaWolves_12 Start: 7540, Stop: 9645, Start Num: 12

Candidate Starts for SeaWolves_12:

(Start: 12 @7540 has 122 MA's), (Start: 14 @7561 has 3 MA's), (32, 7738), (34, 7747), (37, 7771), (39, 7843), (42, 7867), (44, 7873), (55, 8023), (58, 8044), (60, 8056), (63, 8065), (83, 8272), (86, 8290), (105, 8377), (126, 8446), (131, 8458), (141, 8506), (144, 8536), (149, 8551), (156, 8587), (161, 8614), (174, 8635), (180, 8659), (185, 8683), (187, 8689), (195, 8716), (204, 8749), (214, 8788), (220, 8815), (225, 8836), (228, 8851), (244, 8878), (245, 8881), (251, 8902), (255, 8914), (256, 8920), (269, 8968), (277, 9004), (289, 9052), (291, 9079), (294, 9100), (307, 9163), (312, 9187), (321, 9244), (339, 9349), (341, 9370), (344, 9382), (349, 9424), (352, 9445), (355, 9466), (377, 9595),

Gene: Sergei_14 Start: 9744, Stop: 12302, Start Num: 6

Candidate Starts for Sergei_14:

(Start: 6 @9744 has 83 MA's), (8, 9753), (9, 9783), (19, 9873), (22, 9909), (34, 10017), (35, 10032), (49, 10200), (56, 10296), (87, 10569), (89, 10590), (96, 10620), (101, 10650), (120, 10737), (138,

10860), (151, 10935), (163, 10998), (171, 11031), (176, 11052), (178, 11058), (182, 11076), (183, 11082), (189, 11106), (201, 11148), (204, 11163), (205, 11169), (212, 11196), (224, 11247), (232, 11280), (234, 11289), (239, 11310), (243, 11322), (249, 11349), (251, 11361), (253, 11370), (255, 11382), (256, 11388), (257, 11391), (260, 11412), (263, 11442), (266, 11460), (270, 11481), (272, 11490), (273, 11499), (280, 11532), (281, 11535), (284, 11547), (288, 11562), (299, 11646), (300, 11652), (308, 11688), (319, 11745), (320, 11754), (325, 11796), (334, 11853), (346, 11928), (347, 11931), (350, 11961), (353, 11985), (362, 12042), (366, 12072), (368, 12081), (372, 12105), (375, 12117), (388, 12243),

Gene: Sippinontea_12 Start: 7533, Stop: 9638, Start Num: 12

Candidate Starts for Sippinontea_12:

(Start: 12 @7533 has 122 MA's), (Start: 14 @7554 has 3 MA's), (32, 7731), (34, 7740), (37, 7764), (39, 7836), (42, 7860), (44, 7866), (51, 7959), (55, 8016), (58, 8037), (60, 8049), (63, 8058), (83, 8265), (86, 8283), (105, 8370), (126, 8439), (131, 8451), (141, 8499), (144, 8529), (149, 8544), (156, 8580), (161, 8607), (175, 8631), (180, 8652), (185, 8676), (187, 8682), (195, 8709), (204, 8742), (214, 8781), (220, 8808), (225, 8829), (228, 8844), (244, 8871), (245, 8874), (255, 8907), (256, 8913), (269, 8961), (277, 8997), (289, 9045), (291, 9072), (294, 9093), (307, 9156), (312, 9180), (321, 9237), (339, 9342), (341, 9363), (344, 9375), (349, 9417), (352, 9438), (355, 9459), (377, 9588),

Gene: Slentz_12 Start: 7546, Stop: 9651, Start Num: 12

Candidate Starts for Slentz_12:

(Start: 12 @7546 has 122 MA's), (Start: 14 @7567 has 3 MA's), (32, 7744), (34, 7753), (37, 7777), (39, 7849), (42, 7873), (44, 7879), (55, 8029), (58, 8050), (60, 8062), (63, 8071), (83, 8278), (86, 8296), (105, 8383), (126, 8452), (131, 8464), (141, 8512), (144, 8542), (149, 8557), (156, 8593), (161, 8620), (174, 8641), (180, 8665), (185, 8689), (187, 8695), (195, 8722), (204, 8755), (214, 8794), (220, 8821), (225, 8842), (228, 8857), (244, 8884), (245, 8887), (251, 8908), (255, 8920), (256, 8926), (269, 8974), (286, 9049), (289, 9058), (291, 9085), (294, 9106), (307, 9169), (312, 9193), (321, 9250), (339, 9355), (341, 9376), (344, 9388), (349, 9430), (352, 9451), (355, 9472),

Gene: Slizam_12 Start: 7579, Stop: 9684, Start Num: 12

Candidate Starts for Slizam_12:

(Start: 12 @7579 has 122 MA's), (Start: 14 @7600 has 3 MA's), (32, 7777), (34, 7786), (37, 7810), (39, 7882), (42, 7906), (51, 8005), (58, 8083), (60, 8095), (63, 8104), (83, 8311), (86, 8329), (105, 8416), (126, 8485), (131, 8497), (141, 8545), (144, 8575), (149, 8590), (159, 8644), (174, 8674), (175, 8677), (180, 8698), (187, 8728), (195, 8755), (204, 8788), (214, 8827), (220, 8854), (221, 8860), (225, 8875), (228, 8890), (244, 8917), (245, 8920), (251, 8941), (255, 8953), (256, 8959), (269, 9007), (277, 9043), (289, 9091), (291, 9118), (294, 9139), (307, 9202), (312, 9226), (321, 9283), (339, 9388), (341, 9409), (349, 9463), (352, 9484), (355, 9505),

Gene: Snuffles_13 Start: 7751, Stop: 9856, Start Num: 12

Candidate Starts for Snuffles_13:

(Start: 12 @7751 has 122 MA's), (Start: 14 @7772 has 3 MA's), (32, 7949), (34, 7958), (37, 7982), (39, 8054), (42, 8078), (51, 8177), (58, 8255), (60, 8267), (63, 8276), (83, 8483), (86, 8501), (105, 8588), (126, 8657), (131, 8669), (141, 8717), (144, 8747), (149, 8762), (159, 8816), (174, 8846), (175, 8849), (180, 8870), (187, 8900), (195, 8927), (204, 8960), (214, 8999), (220, 9026), (221, 9032), (225, 9047), (228, 9062), (244, 9089), (245, 9092), (251, 9113), (255, 9125), (256, 9131), (269, 9179), (277, 9215), (289, 9263), (291, 9290), (294, 9311), (307, 9374), (312, 9398), (321, 9455), (339, 9560), (341, 9581), (349, 9635), (352, 9656), (355, 9677),

Gene: Sooty_16 Start: 10245, Stop: 12665, Start Num: 7

Candidate Starts for Sooty_16:

(Start: 7 @10245 has 14 MA's), (17, 10332), (21, 10389), (26, 10437), (29, 10449), (34, 10509), (41, 10620), (50, 10701), (63, 10827), (66, 10842), (70, 10896), (88, 11070), (104, 11154), (109, 11175),

(113, 11196), (119, 11217), (124, 11268), (135, 11343), (139, 11364), (143, 11397), (155, 11454), (163, 11496), (167, 11511), (177, 11562), (186, 11598), (211, 11706), (216, 11727), (226, 11769), (229, 11781), (243, 11835), (255, 11883), (269, 11979), (297, 12135), (300, 12156), (301, 12168), (314, 12219), (336, 12369), (343, 12405), (348, 12438), (373, 12597),

Gene: SpecialK_18 Start: 10242, Stop: 12662, Start Num: 7

Candidate Starts for SpecialK_18:

(Start: 7 @10242 has 14 MA's), (17, 10329), (26, 10434), (29, 10446), (34, 10506), (41, 10617), (50, 10698), (63, 10824), (66, 10839), (70, 10893), (88, 11067), (104, 11151), (109, 11172), (119, 11214), (135, 11340), (139, 11361), (143, 11394), (155, 11451), (163, 11493), (167, 11508), (177, 11559), (186, 11595), (188, 11601), (211, 11703), (216, 11724), (226, 11766), (241, 11826), (243, 11832), (255, 11880), (269, 11976), (300, 12153), (301, 12165), (314, 12216), (325, 12297), (336, 12366), (343, 12402), (354, 12483), (358, 12498), (369, 12570), (373, 12594),

Gene: Stem_12 Start: 7579, Stop: 9684, Start Num: 12

Candidate Starts for Stem_12:

(Start: 12 @7579 has 122 MA's), (Start: 14 @7600 has 3 MA's), (32, 7777), (34, 7786), (37, 7810), (39, 7882), (42, 7906), (51, 8005), (55, 8062), (58, 8083), (60, 8095), (63, 8104), (83, 8311), (86, 8329), (105, 8416), (126, 8485), (131, 8497), (141, 8545), (144, 8575), (149, 8590), (159, 8644), (174, 8674), (175, 8677), (180, 8698), (187, 8728), (195, 8755), (204, 8788), (214, 8827), (220, 8854), (221, 8860), (225, 8875), (228, 8890), (244, 8917), (245, 8920), (251, 8941), (255, 8953), (256, 8959), (269, 9007), (277, 9043), (289, 9091), (291, 9118), (294, 9139), (307, 9202), (312, 9226), (321, 9283), (339, 9388), (341, 9409), (349, 9463), (352, 9484), (355, 9505),

Gene: SuMoo_14 Start: 9221, Stop: 12058, Start Num: 7

Candidate Starts for SuMoo_14:

(Start: 7 @9221 has 14 MA's), (43, 9584), (48, 9617), (53, 9689), (54, 9698), (59, 9752), (71, 9836), (72, 9866), (77, 9914), (79, 9935), (118, 10115), (145, 10304), (150, 10325), (194, 10529), (196, 10535), (200, 10550), (204, 10571), (246, 10745), (254, 10796), (276, 10895), (283, 10928), (296, 11009), (300, 11036), (305, 11063), (307, 11069), (321, 11150), (323, 11159), (325, 11180), (353, 11360), (387, 11612), (389, 11642), (390, 11657),

Gene: Supakev_14 Start: 9740, Stop: 12298, Start Num: 6

Candidate Starts for Supakev_14:

(Start: 6 @9740 has 83 MA's), (8, 9749), (9, 9779), (19, 9869), (30, 9965), (33, 10010), (35, 10028), (49, 10196), (56, 10292), (57, 10295), (58, 10310), (69, 10397), (92, 10601), (93, 10604), (109, 10688), (163, 10994), (178, 11054), (182, 11072), (183, 11078), (191, 11111), (194, 11123), (204, 11159), (210, 11186), (216, 11210), (217, 11216), (231, 11273), (237, 11297), (239, 11306), (244, 11321), (249, 11345), (251, 11357), (255, 11378), (256, 11384), (259, 11405), (262, 11429), (263, 11438), (266, 11456), (270, 11477), (271, 11483), (273, 11495), (280, 11528), (281, 11531), (284, 11543), (288, 11558), (289, 11561), (300, 11648), (318, 11738), (319, 11741), (325, 11792), (334, 11849), (335, 11858), (346, 11924), (347, 11927), (353, 11981), (360, 12020), (366, 12068), (368, 12077), (372, 12101), (375, 12113), (386, 12209), (388, 12239),

Gene: Suppi_18 Start: 12647, Stop: 15202, Start Num: 6

Candidate Starts for Suppi_18:

(4, 12626), (Start: 6 @12647 has 83 MA's), (11, 12695), (19, 12776), (21, 12800), (30, 12872), (34, 12920), (35, 12935), (36, 12941), (49, 13103), (52, 13148), (56, 13199), (57, 13202), (61, 13232), (74, 13370), (89, 13493), (101, 13553), (104, 13571), (107, 13586), (120, 13637), (157, 13868), (172, 13937), (178, 13961), (182, 13979), (183, 13985), (198, 14039), (201, 14051), (205, 14072), (211, 14096), (232, 14183), (238, 14207), (239, 14213), (240, 14216), (244, 14228), (248, 14249), (249, 14252), (250, 14258), (251, 14264), (253, 14273), (254, 14282), (255, 14285), (256, 14291), (260, 14315), (262, 14336), (263, 14345), (266, 14363), (270, 14384), (272, 14393), (273, 14402), (280,

14435), (281, 14438), (283, 14447), (284, 14450), (292, 14501), (308, 14591), (325, 14699), (327, 14711), (330, 14732), (331, 14735), (346, 14831), (347, 14834), (353, 14888), (360, 14927), (368, 14984), (376, 15026), (380, 15074), (386, 15116), (388, 15146),

Gene: TattModd_18 Start: 12617, Stop: 15178, Start Num: 6

Candidate Starts for TattModd_18:

(4, 12596), (Start: 6 @12617 has 83 MA's), (11, 12665), (15, 12698), (19, 12746), (21, 12770), (22, 12782), (30, 12842), (34, 12890), (35, 12905), (36, 12911), (46, 13031), (49, 13073), (56, 13169), (57, 13172), (61, 13202), (67, 13256), (79, 13397), (82, 13418), (87, 13442), (89, 13463), (91, 13472), (101, 13523), (104, 13541), (137, 13727), (163, 13871), (171, 13904), (178, 13931), (182, 13949), (183, 13955), (189, 13979), (191, 13988), (204, 14036), (210, 14063), (217, 14093), (219, 14099), (231, 14150), (235, 14165), (238, 14177), (239, 14183), (240, 14186), (243, 14195), (249, 14222), (251, 14234), (253, 14243), (255, 14255), (256, 14261), (259, 14282), (262, 14306), (263, 14315), (270, 14354), (273, 14372), (280, 14405), (281, 14408), (283, 14417), (284, 14420), (288, 14435), (300, 14525), (308, 14561), (325, 14669), (331, 14705), (346, 14801), (347, 14804), (353, 14858), (360, 14897), (366, 14945), (368, 14954), (372, 14978), (376, 14996), (380, 15047), (383, 15071), (386, 15089), (388, 15119),

Gene: TeddyBoy_12 Start: 7547, Stop: 9652, Start Num: 12

Candidate Starts for TeddyBoy_12:

(Start: 12 @7547 has 122 MA's), (Start: 14 @7568 has 3 MA's), (32, 7745), (34, 7754), (37, 7778), (39, 7850), (42, 7874), (44, 7880), (55, 8030), (58, 8051), (60, 8063), (63, 8072), (83, 8279), (86, 8297), (105, 8384), (126, 8453), (131, 8465), (141, 8513), (144, 8543), (149, 8558), (156, 8594), (161, 8621), (174, 8642), (180, 8666), (185, 8690), (187, 8696), (195, 8723), (204, 8756), (214, 8795), (220, 8822), (225, 8843), (228, 8858), (244, 8885), (245, 8888), (251, 8909), (255, 8921), (256, 8927), (269, 8975), (286, 9050), (289, 9059), (291, 9086), (294, 9107), (307, 9170), (312, 9194), (321, 9251), (339, 9356), (341, 9377), (344, 9389), (349, 9431), (352, 9452), (355, 9473),

Gene: Temper16_14 Start: 9744, Stop: 12302, Start Num: 6

Candidate Starts for Temper16_14:

(Start: 6 @9744 has 83 MA's), (8, 9753), (9, 9783), (19, 9873), (22, 9909), (34, 10017), (35, 10032), (49, 10200), (56, 10296), (87, 10569), (89, 10590), (96, 10620), (101, 10650), (120, 10737), (138, 10860), (151, 10935), (163, 10998), (171, 11031), (176, 11052), (178, 11058), (182, 11076), (183, 11082), (189, 11106), (201, 11148), (204, 11163), (205, 11169), (212, 11196), (224, 11247), (232, 11280), (234, 11289), (239, 11310), (243, 11322), (249, 11349), (251, 11361), (253, 11370), (255, 11382), (256, 11388), (257, 11391), (260, 11412), (263, 11442), (266, 11460), (270, 11481), (272, 11490), (273, 11499), (280, 11532), (281, 11535), (284, 11547), (288, 11562), (299, 11646), (300, 11652), (308, 11688), (319, 11745), (320, 11754), (325, 11796), (334, 11853), (346, 11928), (347, 11931), (350, 11961), (353, 11985), (362, 12042), (366, 12072), (368, 12081), (372, 12105), (375, 12117), (388, 12243),

Gene: TimoTea_12 Start: 7528, Stop: 9633, Start Num: 12

Candidate Starts for TimoTea_12:

(Start: 12 @7528 has 122 MA's), (Start: 14 @7549 has 3 MA's), (32, 7726), (34, 7735), (37, 7759), (39, 7831), (42, 7855), (44, 7861), (55, 8011), (58, 8032), (60, 8044), (63, 8053), (83, 8260), (86, 8278), (105, 8365), (126, 8434), (131, 8446), (141, 8494), (144, 8524), (149, 8539), (156, 8575), (161, 8602), (174, 8623), (180, 8647), (185, 8671), (187, 8677), (195, 8704), (204, 8737), (214, 8776), (220, 8803), (225, 8824), (228, 8839), (244, 8866), (245, 8869), (251, 8890), (255, 8902), (256, 8908), (269, 8956), (286, 9031), (289, 9040), (291, 9067), (294, 9088), (307, 9151), (312, 9175), (321, 9232), (339, 9337), (341, 9358), (344, 9370), (349, 9412), (352, 9433), (355, 9454),

Gene: TinyTruffula_12 Start: 7648, Stop: 9753, Start Num: 12

Candidate Starts for TinyTruffula_12:

(Start: 12 @7648 has 122 MA's), (Start: 14 @7669 has 3 MA's), (32, 7846), (34, 7855), (37, 7879), (39, 7951), (42, 7975), (51, 8074), (55, 8131), (58, 8152), (60, 8164), (63, 8173), (83, 8380), (86, 8398), (105, 8485), (126, 8554), (131, 8566), (141, 8614), (144, 8644), (149, 8659), (174, 8743), (175, 8746), (180, 8767), (187, 8797), (195, 8824), (204, 8857), (214, 8896), (220, 8923), (221, 8929), (225, 8944), (228, 8959), (245, 8989), (251, 9010), (255, 9022), (256, 9028), (269, 9076), (277, 9112), (289, 9160), (291, 9187), (294, 9208), (307, 9271), (312, 9295), (321, 9352), (339, 9457), (341, 9478), (349, 9532), (352, 9553), (355, 9574),

Gene: TomBrady12_12 Start: 7580, Stop: 9685, Start Num: 12

Candidate Starts for TomBrady12_12:

(Start: 12 @7580 has 122 MA's), (Start: 14 @7601 has 3 MA's), (32, 7778), (34, 7787), (37, 7811), (39, 7883), (42, 7907), (51, 8006), (58, 8084), (60, 8096), (63, 8105), (83, 8312), (86, 8330), (105, 8417), (126, 8486), (131, 8498), (141, 8546), (144, 8576), (149, 8591), (159, 8645), (174, 8675), (175, 8678), (180, 8699), (187, 8729), (195, 8756), (204, 8789), (214, 8828), (220, 8855), (221, 8861), (225, 8876), (228, 8891), (244, 8918), (245, 8921), (251, 8942), (255, 8954), (256, 8960), (269, 9008), (277, 9044), (289, 9092), (291, 9119), (294, 9140), (307, 9203), (312, 9227), (321, 9284), (339, 9389), (341, 9410), (349, 9464), (352, 9485), (355, 9506),

Gene: Trireme_12 Start: 7646, Stop: 9751, Start Num: 12

Candidate Starts for Trireme_12:

(Start: 12 @7646 has 122 MA's), (Start: 14 @7667 has 3 MA's), (32, 7844), (34, 7853), (37, 7877), (39, 7949), (42, 7973), (51, 8072), (55, 8129), (58, 8150), (60, 8162), (63, 8171), (83, 8378), (86, 8396), (105, 8483), (126, 8552), (131, 8564), (141, 8612), (144, 8642), (149, 8657), (159, 8711), (174, 8741), (175, 8744), (180, 8765), (187, 8795), (195, 8822), (204, 8855), (214, 8894), (220, 8921), (221, 8927), (225, 8942), (228, 8957), (245, 8987), (251, 9008), (255, 9020), (256, 9026), (269, 9074), (277, 9110), (289, 9158), (291, 9185), (294, 9206), (307, 9269), (312, 9293), (321, 9350), (339, 9455), (341, 9476), (349, 9530), (352, 9551), (355, 9572),

Gene: Upsilon_12 Start: 7615, Stop: 9720, Start Num: 12

Candidate Starts for Upsilon_12:

(Start: 12 @7615 has 122 MA's), (Start: 14 @7636 has 3 MA's), (32, 7813), (34, 7822), (37, 7846), (39, 7918), (42, 7942), (51, 8041), (55, 8098), (58, 8119), (60, 8131), (63, 8140), (83, 8347), (86, 8365), (105, 8452), (126, 8521), (131, 8533), (141, 8581), (144, 8611), (149, 8626), (159, 8680), (174, 8710), (175, 8713), (180, 8734), (187, 8764), (195, 8791), (204, 8824), (214, 8863), (220, 8890), (221, 8896), (225, 8911), (228, 8926), (245, 8956), (251, 8977), (255, 8989), (256, 8995), (269, 9043), (277, 9079), (289, 9127), (291, 9154), (294, 9175), (307, 9238), (312, 9262), (321, 9319), (339, 9424), (341, 9445), (344, 9457), (349, 9499), (352, 9520), (355, 9541),

Gene: Urla_14 Start: 9754, Stop: 12303, Start Num: 6

Candidate Starts for Urla_14:

(Start: 6 @9754 has 83 MA's), (19, 9883), (22, 9919), (34, 10027), (35, 10042), (47, 10189), (49, 10210), (56, 10306), (68, 10396), (89, 10600), (101, 10660), (103, 10669), (163, 10996), (176, 11050), (178, 11056), (182, 11074), (191, 11113), (204, 11161), (219, 11224), (232, 11278), (238, 11302), (239, 11308), (249, 11347), (251, 11359), (254, 11377), (255, 11380), (256, 11386), (257, 11389), (259, 11407), (263, 11440), (266, 11458), (270, 11479), (272, 11488), (273, 11497), (280, 11530), (281, 11533), (283, 11542), (284, 11545), (288, 11560), (299, 11644), (308, 11686), (325, 11794), (327, 11806), (334, 11851), (335, 11860), (346, 11926), (347, 11929), (353, 11983), (360, 12022), (366, 12070), (368, 12079), (372, 12103), (375, 12115), (380, 12172), (381, 12178), (388, 12244), (390, 12286),

Gene: UtzChips_14 Start: 9915, Stop: 12263, Start Num: 7

Candidate Starts for UtzChips_14:

(Start: 7 @9915 has 14 MA's), (26, 10098), (37, 10194), (45, 10302), (50, 10362), (70, 10557), (75, 10620), (85, 10704), (86, 10716), (88, 10719), (99, 10770), (108, 10821), (125, 10908), (133, 10968), (137, 10992), (153, 11073), (168, 11133), (173, 11154), (188, 11214), (192, 11235), (194, 11244), (207, 11295), (227, 11382), (229, 11391), (251, 11487), (252, 11493), (258, 11526), (279, 11622), (289, 11661), (312, 11799), (322, 11862), (340, 11973), (355, 12078), (361, 12114),

Gene: VResidence_16 Start: 10828, Stop: 13143, Start Num: 7

Candidate Starts for VResidence_16:

(Start: 7 @10828 has 14 MA's), (10, 10861), (17, 10915), (22, 10984), (37, 11116), (38, 11143), (45, 11224), (49, 11275), (50, 11284), (55, 11368), (70, 11479), (73, 11530), (84, 11620), (88, 11644), (94, 11671), (114, 11764), (145, 11956), (151, 11983), (159, 12016), (167, 12049), (180, 12067), (181, 12073), (191, 12115), (193, 12124), (197, 12136), (213, 12190), (220, 12214), (230, 12256), (231, 12262), (244, 12310), (255, 12355), (258, 12373), (260, 12385), (265, 12430), (278, 12496), (280, 12505), (320, 12730), (322, 12748), (323, 12751), (332, 12817), (340, 12862), (343, 12880), (346, 12901), (363, 13012), (373, 13078),

Gene: Vallejo_18 Start: 12556, Stop: 15117, Start Num: 6

Candidate Starts for Vallejo_18:

(4, 12535), (Start: 6 @12556 has 83 MA's), (11, 12604), (15, 12637), (19, 12685), (21, 12709), (22, 12721), (30, 12781), (34, 12829), (35, 12844), (36, 12850), (46, 12970), (49, 13012), (56, 13108), (57, 13111), (61, 13141), (67, 13195), (68, 13198), (79, 13336), (82, 13357), (87, 13381), (89, 13402), (91, 13411), (101, 13462), (104, 13480), (137, 13666), (163, 13810), (171, 13843), (178, 13870), (182, 13888), (183, 13894), (189, 13918), (191, 13927), (204, 13975), (210, 14002), (211, 14005), (216, 14026), (217, 14032), (219, 14038), (231, 14089), (235, 14104), (238, 14116), (239, 14122), (240, 14125), (243, 14134), (249, 14161), (251, 14173), (253, 14182), (255, 14194), (256, 14200), (259, 14221), (263, 14254), (270, 14293), (280, 14344), (281, 14347), (283, 14356), (284, 14359), (288, 14374), (300, 14464), (308, 14500), (325, 14608), (331, 14644), (346, 14740), (347, 14743), (353, 14797), (360, 14836), (366, 14884), (368, 14893), (372, 14917), (376, 14935), (380, 14986), (383, 15010), (386, 15028), (388, 15058),

Gene: Vanisius_12 Start: 7552, Stop: 9657, Start Num: 12

Candidate Starts for Vanisius_12:

(Start: 12 @7552 has 122 MA's), (Start: 14 @7573 has 3 MA's), (32, 7750), (34, 7759), (37, 7783), (39, 7855), (42, 7879), (44, 7885), (55, 8035), (58, 8056), (60, 8068), (63, 8077), (83, 8284), (86, 8302), (105, 8389), (126, 8458), (131, 8470), (141, 8518), (144, 8548), (149, 8563), (156, 8599), (161, 8626), (174, 8647), (180, 8671), (185, 8695), (187, 8701), (195, 8728), (204, 8761), (214, 8800), (220, 8827), (225, 8848), (228, 8863), (244, 8890), (245, 8893), (251, 8914), (255, 8926), (256, 8932), (269, 8980), (286, 9055), (289, 9064), (291, 9091), (294, 9112), (307, 9175), (312, 9199), (321, 9256), (339, 9361), (341, 9382), (344, 9394), (349, 9436), (352, 9457), (355, 9478),

Gene: VitulaEligans_12 Start: 7636, Stop: 9741, Start Num: 12

Candidate Starts for VitulaEligans_12:

(Start: 12 @7636 has 122 MA's), (Start: 14 @7657 has 3 MA's), (32, 7834), (34, 7843), (37, 7867), (39, 7939), (42, 7963), (44, 7969), (55, 8119), (58, 8140), (60, 8152), (63, 8161), (83, 8368), (86, 8386), (105, 8473), (126, 8542), (131, 8554), (141, 8602), (144, 8632), (149, 8647), (161, 8710), (174, 8731), (180, 8755), (185, 8779), (187, 8785), (195, 8812), (204, 8845), (214, 8884), (220, 8911), (225, 8932), (228, 8947), (244, 8974), (245, 8977), (251, 8998), (255, 9010), (256, 9016), (269, 9064), (277, 9100), (286, 9139), (289, 9148), (291, 9175), (294, 9196), (307, 9259), (312, 9283), (321, 9340), (339, 9445), (341, 9466), (344, 9478), (349, 9520), (352, 9541), (355, 9562), (377, 9691),

Gene: Vulture_14 Start: 9738, Stop: 12296, Start Num: 6

Candidate Starts for Vulture_14:

(Start: 6 @9738 has 83 MA's), (8, 9747), (9, 9777), (19, 9867), (30, 9963), (35, 10026), (49, 10194), (56, 10290), (57, 10293), (58, 10308), (69, 10395), (74, 10461), (92, 10599), (93, 10602), (109, 10686), (163, 10992), (178, 11052), (182, 11070), (183, 11076), (191, 11109), (194, 11121), (204, 11157), (210, 11184), (216, 11208), (217, 11214), (231, 11271), (237, 11295), (239, 11304), (244, 11319), (249, 11343), (251, 11355), (255, 11376), (256, 11382), (259, 11403), (262, 11427), (263, 11436), (266, 11454), (270, 11475), (271, 11481), (273, 11493), (280, 11526), (281, 11529), (284, 11541), (288, 11556), (289, 11559), (300, 11646), (318, 11736), (319, 11739), (325, 11790), (334, 11847), (335, 11856), (338, 11868), (346, 11922), (347, 11925), (353, 11979), (360, 12018), (366, 12066), (368, 12075), (372, 12099), (375, 12111), (386, 12207), (388, 12237),

Gene: Wawa_18 Start: 12593, Stop: 15154, Start Num: 6

Candidate Starts for Wawa_18:

(4, 12572), (Start: 6 @12593 has 83 MA's), (11, 12641), (15, 12674), (19, 12722), (21, 12746), (22, 12758), (30, 12818), (34, 12866), (35, 12881), (36, 12887), (46, 13007), (49, 13049), (56, 13145), (57, 13148), (61, 13178), (67, 13232), (79, 13373), (82, 13394), (87, 13418), (89, 13439), (91, 13448), (101, 13499), (104, 13517), (137, 13703), (163, 13847), (171, 13880), (178, 13907), (182, 13925), (183, 13931), (189, 13955), (191, 13964), (204, 14012), (210, 14039), (211, 14042), (216, 14063), (217, 14069), (219, 14075), (231, 14126), (235, 14141), (238, 14153), (239, 14159), (240, 14162), (243, 14171), (249, 14198), (251, 14210), (253, 14219), (255, 14231), (256, 14237), (259, 14258), (263, 14291), (270, 14330), (280, 14381), (281, 14384), (283, 14393), (284, 14396), (288, 14411), (300, 14501), (308, 14537), (325, 14645), (331, 14681), (346, 14777), (347, 14780), (353, 14834), (360, 14873), (366, 14921), (368, 14930), (372, 14954), (376, 14972), (380, 15023), (383, 15047), (386, 15065), (388, 15095),

Gene: Wayne_18 Start: 12693, Stop: 15248, Start Num: 6

Candidate Starts for Wayne_18:

(4, 12672), (Start: 6 @12693 has 83 MA's), (11, 12741), (19, 12822), (21, 12846), (30, 12918), (34, 12966), (35, 12981), (36, 12987), (49, 13149), (52, 13194), (56, 13245), (57, 13248), (61, 13278), (74, 13416), (89, 13539), (101, 13599), (104, 13617), (107, 13632), (120, 13683), (157, 13914), (172, 13983), (178, 14007), (182, 14025), (183, 14031), (198, 14085), (201, 14097), (205, 14118), (211, 14142), (232, 14229), (238, 14253), (239, 14259), (240, 14262), (244, 14274), (248, 14295), (249, 14298), (250, 14304), (251, 14310), (254, 14328), (255, 14331), (256, 14337), (262, 14382), (263, 14391), (266, 14409), (270, 14430), (272, 14439), (273, 14448), (280, 14481), (281, 14484), (283, 14493), (284, 14496), (292, 14547), (308, 14637), (325, 14745), (327, 14757), (330, 14778), (331, 14781), (346, 14877), (347, 14880), (353, 14934), (360, 14973), (368, 15030), (376, 15072), (380, 15120), (386, 15162), (388, 15192),

Gene: Witch_12 Start: 7541, Stop: 9646, Start Num: 12

Candidate Starts for Witch_12:

(Start: 12 @7541 has 122 MA's), (Start: 14 @7562 has 3 MA's), (32, 7739), (34, 7748), (37, 7772), (39, 7844), (42, 7868), (44, 7874), (55, 8024), (58, 8045), (60, 8057), (63, 8066), (83, 8273), (86, 8291), (105, 8378), (126, 8447), (131, 8459), (141, 8507), (144, 8537), (149, 8552), (156, 8588), (161, 8615), (174, 8636), (180, 8660), (185, 8684), (187, 8690), (195, 8717), (204, 8750), (214, 8789), (220, 8816), (225, 8837), (228, 8852), (244, 8879), (245, 8882), (251, 8903), (255, 8915), (256, 8921), (269, 8969), (277, 9005), (289, 9053), (291, 9080), (294, 9101), (307, 9164), (312, 9188), (321, 9245), (339, 9350), (341, 9371), (344, 9383), (349, 9425), (352, 9446), (355, 9467), (377, 9596),

Gene: Wolfpack_12 Start: 7533, Stop: 9638, Start Num: 12

Candidate Starts for Wolfpack_12:

(Start: 12 @7533 has 122 MA's), (Start: 14 @7554 has 3 MA's), (32, 7731), (34, 7740), (37, 7764), (39, 7836), (42, 7860), (44, 7866), (51, 7959), (55, 8016), (58, 8037), (60, 8049), (63, 8058), (83, 8265), (86, 8283), (105, 8370), (126, 8439), (131, 8451), (141, 8499), (144, 8529), (149, 8544), (156, 8580), (161, 8607), (175, 8631), (180, 8652), (185, 8676), (187, 8682), (195, 8709), (204, 8742), (214,

8781), (220, 8808), (225, 8829), (228, 8844), (244, 8871), (245, 8874), (255, 8907), (256, 8913), (269, 8961), (277, 8997), (289, 9045), (291, 9072), (294, 9093), (307, 9156), (312, 9180), (321, 9237), (339, 9342), (341, 9363), (344, 9375), (349, 9417), (352, 9438), (355, 9459), (377, 9588),

Gene: WonderBoy_14 Start: 9710, Stop: 12271, Start Num: 6

Candidate Starts for WonderBoy_14:

(4, 9689), (Start: 6 @9710 has 83 MA's), (11, 9758), (19, 9839), (21, 9863), (30, 9935), (34, 9983), (35, 9998), (36, 10004), (49, 10166), (56, 10262), (57, 10265), (61, 10295), (74, 10433), (82, 10511), (89, 10556), (91, 10565), (101, 10616), (104, 10634), (106, 10646), (112, 10670), (148, 10886), (166, 10976), (171, 10997), (178, 11024), (182, 11042), (183, 11048), (189, 11072), (191, 11081), (204, 11129), (210, 11156), (217, 11186), (231, 11243), (235, 11258), (238, 11270), (239, 11276), (240, 11279), (243, 11288), (249, 11315), (251, 11327), (253, 11336), (255, 11348), (256, 11354), (260, 11378), (262, 11399), (263, 11408), (265, 11423), (270, 11447), (280, 11498), (281, 11501), (284, 11513), (289, 11531), (300, 11618), (308, 11654), (325, 11762), (327, 11774), (330, 11795), (331, 11798), (334, 11819), (346, 11894), (347, 11897), (351, 11930), (353, 11951), (360, 11990), (362, 12008), (366, 12038), (368, 12047), (381, 12146), (388, 12212),

Gene: Yami_12 Start: 7552, Stop: 9636, Start Num: 14

Candidate Starts for Yami_12:

(Start: 12 @7531 has 122 MA's), (Start: 14 @7552 has 3 MA's), (32, 7729), (34, 7738), (37, 7762), (39, 7834), (42, 7858), (51, 7957), (55, 8014), (58, 8035), (60, 8047), (63, 8056), (83, 8263), (86, 8281), (105, 8368), (126, 8437), (131, 8449), (141, 8497), (144, 8527), (149, 8542), (174, 8626), (175, 8629), (180, 8650), (187, 8680), (195, 8707), (204, 8740), (214, 8779), (220, 8806), (221, 8812), (225, 8827), (228, 8842), (245, 8872), (251, 8893), (255, 8905), (256, 8911), (269, 8959), (277, 8995), (289, 9043), (291, 9070), (294, 9091), (307, 9154), (312, 9178), (321, 9235), (339, 9340), (341, 9361), (349, 9415), (352, 9436), (355, 9457),

Gene: Yasuo_12 Start: 7537, Stop: 9642, Start Num: 12

Candidate Starts for Yasuo_12:

(Start: 12 @7537 has 122 MA's), (Start: 14 @7558 has 3 MA's), (32, 7735), (34, 7744), (37, 7768), (39, 7840), (42, 7864), (44, 7870), (55, 8020), (58, 8041), (60, 8053), (63, 8062), (83, 8269), (86, 8287), (105, 8374), (126, 8443), (131, 8455), (141, 8503), (144, 8533), (149, 8548), (156, 8584), (161, 8611), (174, 8632), (180, 8656), (185, 8680), (187, 8686), (195, 8713), (204, 8746), (214, 8785), (220, 8812), (225, 8833), (228, 8848), (244, 8875), (245, 8878), (251, 8899), (255, 8911), (256, 8917), (269, 8965), (286, 9040), (289, 9049), (291, 9076), (294, 9097), (307, 9160), (312, 9184), (321, 9241), (339, 9346), (341, 9367), (344, 9379), (349, 9421), (352, 9442), (355, 9463),

Gene: YertPhresh_12 Start: 7540, Stop: 9645, Start Num: 12

Candidate Starts for YertPhresh_12:

(Start: 12 @7540 has 122 MA's), (Start: 14 @7561 has 3 MA's), (32, 7738), (34, 7747), (37, 7771), (39, 7843), (42, 7867), (44, 7873), (55, 8023), (58, 8044), (60, 8056), (63, 8065), (83, 8272), (86, 8290), (105, 8377), (126, 8446), (131, 8458), (141, 8506), (144, 8536), (149, 8551), (156, 8587), (161, 8614), (174, 8635), (180, 8659), (185, 8683), (187, 8689), (195, 8716), (204, 8749), (214, 8788), (220, 8815), (225, 8836), (228, 8851), (244, 8878), (245, 8881), (251, 8902), (255, 8914), (256, 8920), (269, 8968), (277, 9004), (289, 9052), (291, 9079), (294, 9100), (307, 9163), (312, 9187), (321, 9244), (339, 9349), (341, 9370), (344, 9382), (349, 9424), (352, 9445), (355, 9466), (377, 9595),

Gene: Yubaba_12 Start: 7574, Stop: 9679, Start Num: 12

Candidate Starts for Yubaba_12:

(Start: 12 @7574 has 122 MA's), (Start: 14 @7595 has 3 MA's), (32, 7772), (34, 7781), (37, 7805), (39, 7877), (42, 7901), (44, 7907), (55, 8057), (58, 8078), (60, 8090), (63, 8099), (83, 8306), (86, 8324), (105, 8411), (126, 8480), (131, 8492), (141, 8540), (144, 8570), (149, 8585), (156, 8621), (161, 8648), (174, 8669), (180, 8693), (185, 8717), (187, 8723), (195, 8750), (204, 8783), (214, 8822), (220,

8849), (225, 8870), (228, 8885), (244, 8912), (245, 8915), (251, 8936), (255, 8948), (256, 8954), (269, 9002), (277, 9038), (289, 9086), (291, 9113), (294, 9134), (307, 9197), (312, 9221), (321, 9278), (339, 9383), (341, 9404), (344, 9416), (349, 9458), (352, 9479), (355, 9500), (377, 9629),

Gene: Zeta1847_14 Start: 9068, Stop: 11329, Start Num: 5

Candidate Starts for Zeta1847_14:

(Start: 5 @9068 has 1 MA's), (18, 9158), (20, 9203), (23, 9230), (26, 9254), (27, 9260), (37, 9350), (45, 9458), (50, 9518), (70, 9713), (75, 9776), (88, 9875), (90, 9884), (115, 9986), (135, 10118), (139, 10139), (147, 10184), (170, 10283), (180, 10319), (181, 10325), (192, 10364), (205, 10415), (214, 10448), (223, 10487), (239, 10523), (256, 10580), (279, 10673), (280, 10679), (289, 10712), (294, 10760), (322, 10910), (324, 10922), (337, 11006), (365, 11186),

Gene: Zorro_18 Start: 12572, Stop: 15133, Start Num: 6

Candidate Starts for Zorro_18:

(4, 12551), (Start: 6 @12572 has 83 MA's), (11, 12620), (15, 12653), (19, 12701), (21, 12725), (22, 12737), (30, 12797), (34, 12845), (35, 12860), (36, 12866), (46, 12986), (49, 13028), (56, 13124), (57, 13127), (61, 13157), (67, 13211), (79, 13352), (82, 13373), (87, 13397), (89, 13418), (91, 13427), (101, 13478), (104, 13496), (137, 13682), (163, 13826), (171, 13859), (178, 13886), (182, 13904), (183, 13910), (189, 13934), (191, 13943), (204, 13991), (210, 14018), (211, 14021), (216, 14042), (219, 14054), (231, 14105), (235, 14120), (238, 14132), (240, 14141), (243, 14150), (249, 14177), (251, 14189), (253, 14198), (255, 14210), (256, 14216), (259, 14237), (262, 14261), (263, 14270), (270, 14309), (280, 14360), (281, 14363), (283, 14372), (284, 14375), (288, 14390), (300, 14480), (308, 14516), (325, 14624), (331, 14660), (346, 14756), (347, 14759), (353, 14813), (360, 14852), (366, 14900), (368, 14909), (372, 14933), (376, 14951), (380, 15002), (383, 15026), (386, 15044), (388, 15074),