

Pham 202558

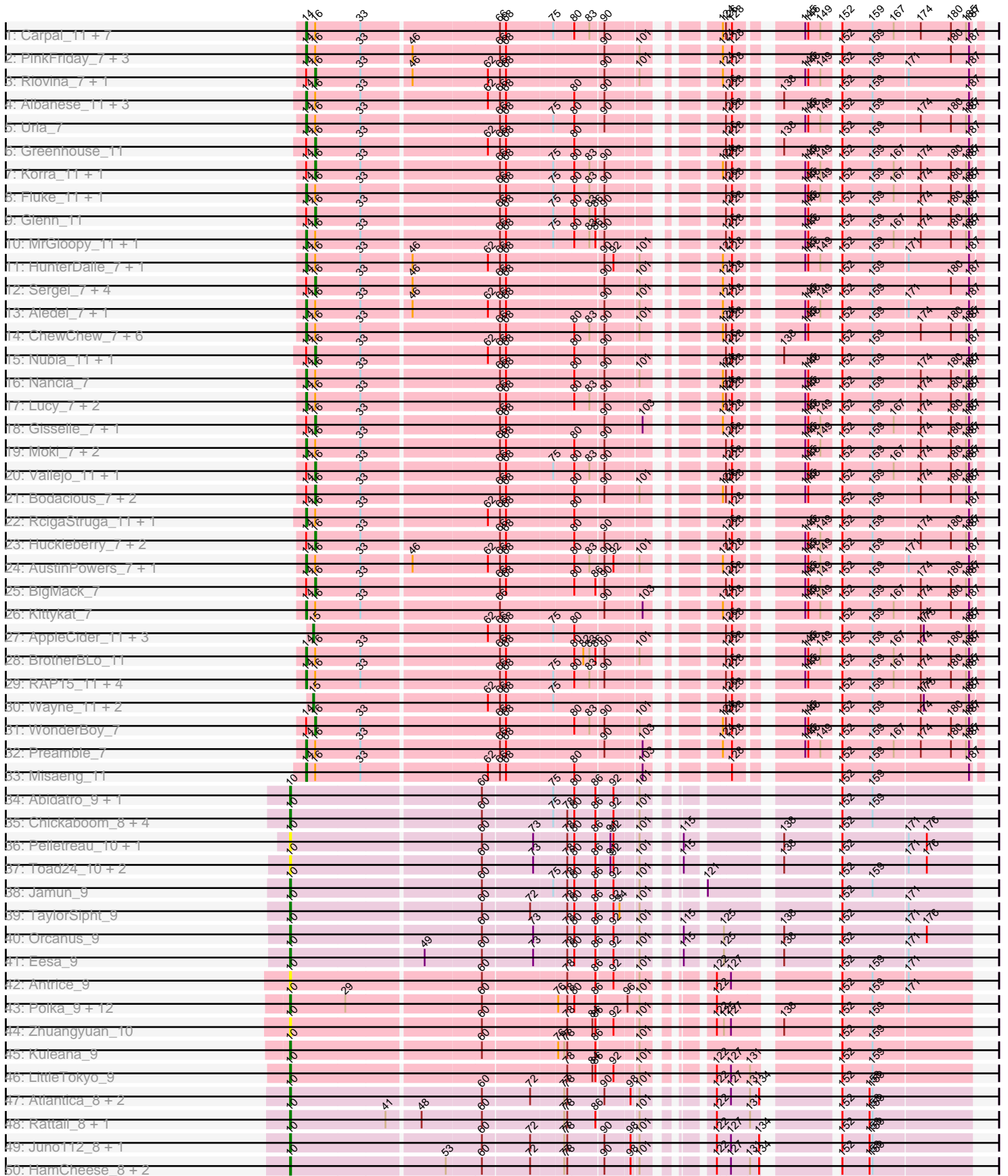

Pham 202558

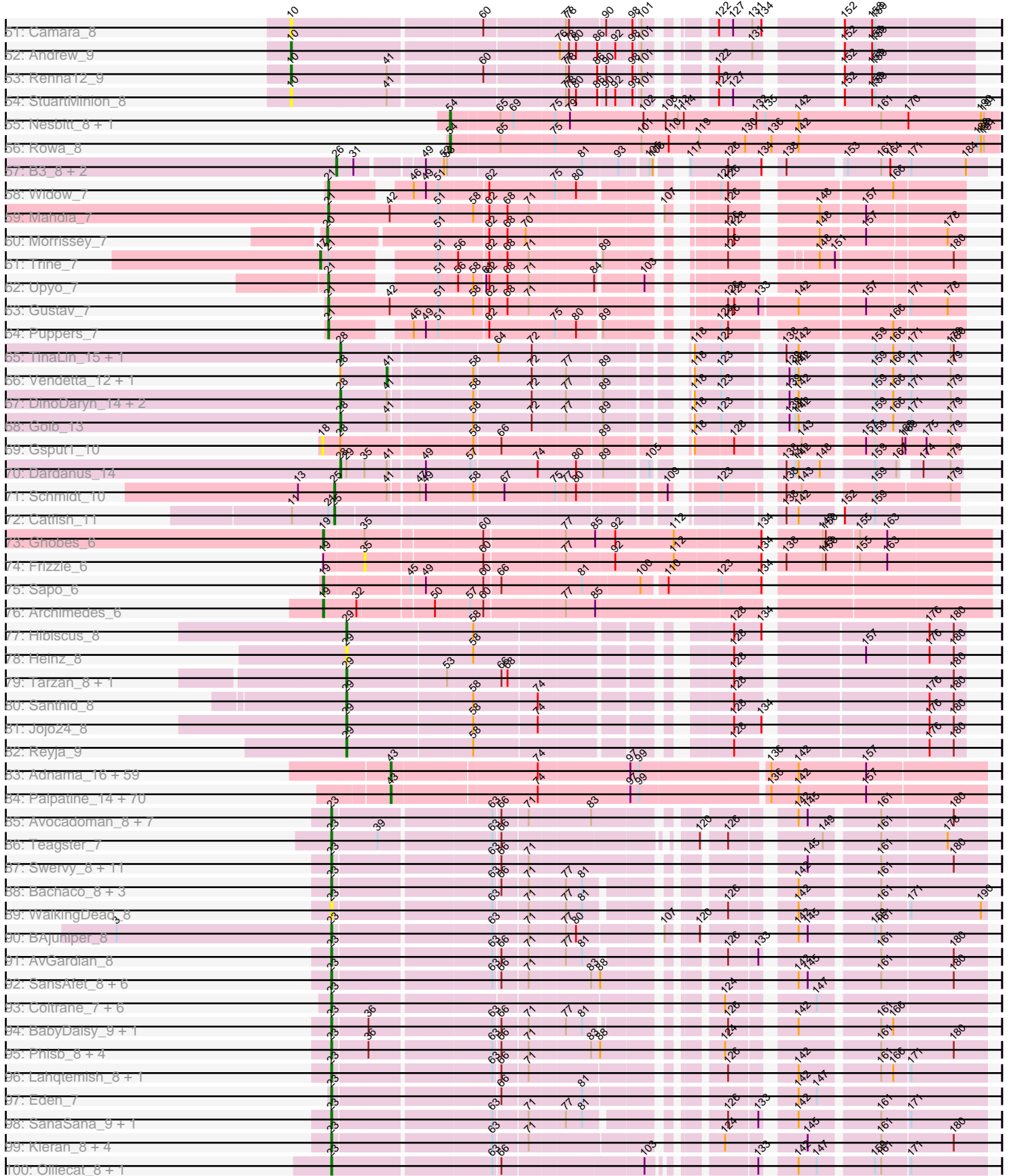

Pham 202558

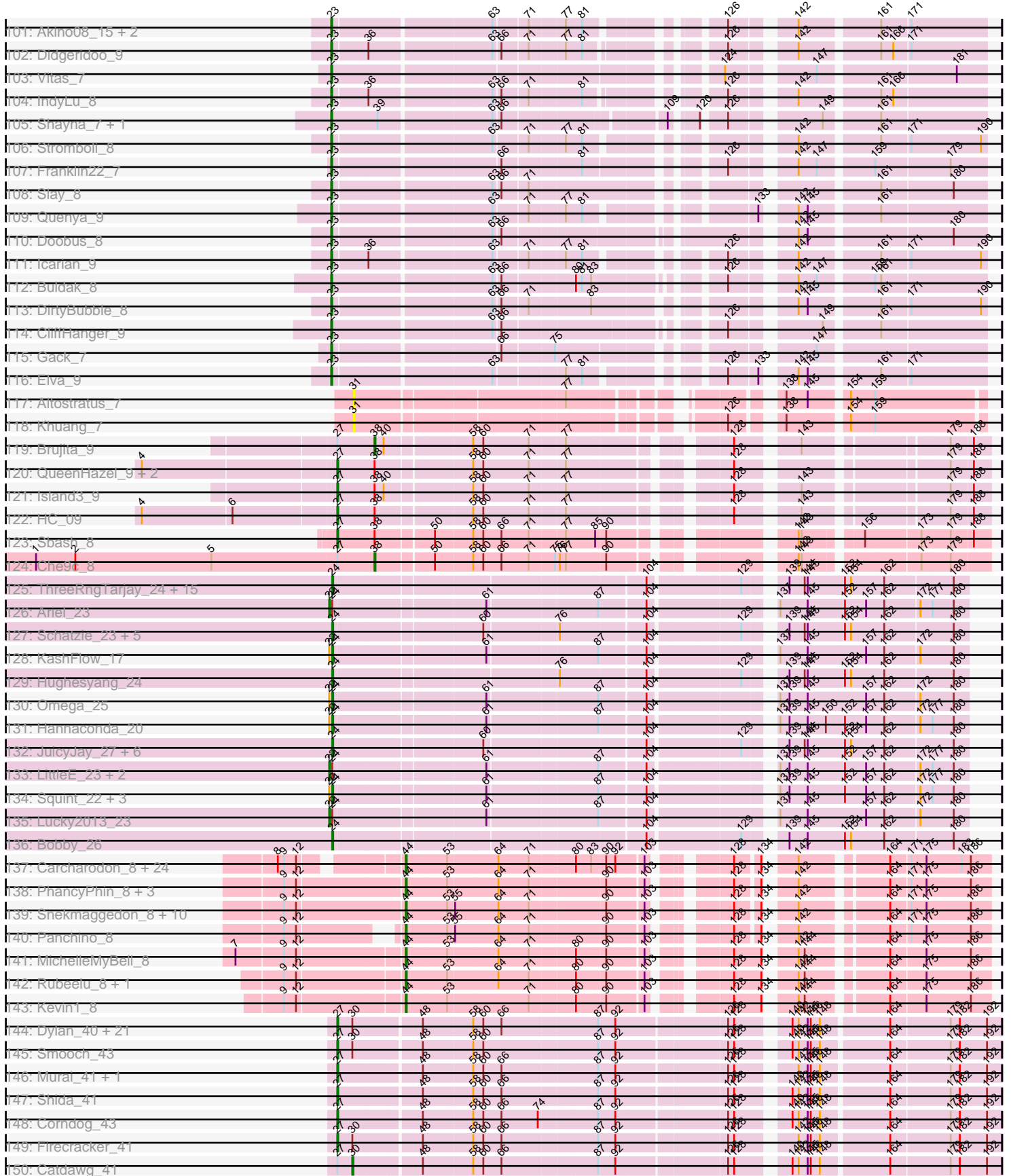

Pham 202558

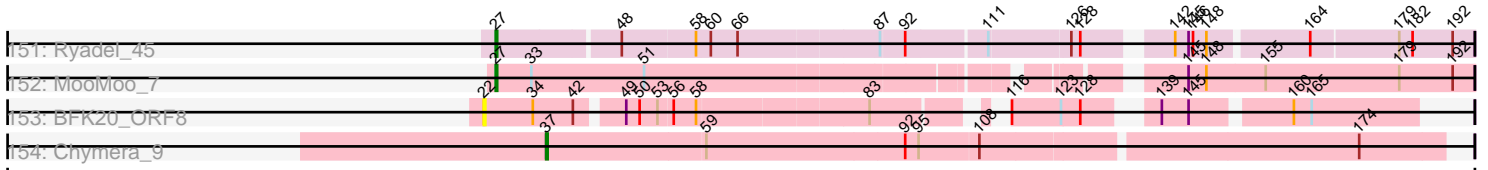

Note: Tracks are now grouped by subcluster and scaled. Switching in subcluster is indicated by changes in track color. Track scale is now set by default to display the region 30 bp upstream of start 1 to 30 bp downstream of the last possible start. If this default region is judged to be packed too tightly with annotated starts, the track will be further scaled to only show that region of the ORF with annotated starts. This action will be indicated by adding "Zoomed" to the title. For starts, yellow indicates the location of called starts comprised solely of Glimmer/GeneMark auto-annotations, green indicates the location of called starts with at least 1 manual gene annotation.

Pham 202558 Report

This analysis was run 01/18/25 on database version 583.

Pham number 202558 has 509 members, 54 are drafts.

Phages represented in each track:

- Track 1 : Carpal_11, Wawa_11, Cholula_11, Dino_11, Kalizoi_11, Potatoes_11, Immaculata_11, Beethoven_11
- Track 2 : PinkFriday_7, Pumancara_7, Maria1952_7, Supakev_7
- Track 3 : Riovina_7, Eunoia_7
- Track 4 : Albanese_11, Lakshmi_11, GreenHearts_11, Joann_11
- Track 5 : Urla_7
- Track 6 : Greenhouse_11
- Track 7 : Korra_11, Zorro_11
- Track 8 : Fluke_11, Rozby_11
- Track 9 : Glenn_11
- Track 10 : MrGloopy_11, TattModd_11
- Track 11 : HunterDalle_7, Vulture_7
- Track 12 : Sergei_7, Temper16_7, Daiboju_7, KingBob_7, Herb_7
- Track 13 : Aledel_7, OMalley_7
- Track 14 : ChewChew_7, DrRobert_7, PitaDog_7, OurGirlNessie_7, Christian_7, Lennox_7, LilStuart_7
- Track 15 : Nubia_11, Oxynfrius_11
- Track 16 : Nancia_7
- Track 17 : Lucy_7, Makoto_7, Pterodactyl_7
- Track 18 : Gisselle_7, DreamTeam_7
- Track 19 : Moki_7, Bennie_7, HeadNerd_7
- Track 20 : Vallejo_11, Scuttle_11
- Track 21 : Bodacious_7, Lasagna_7, CristinaYang_7
- Track 22 : RcigaStruga_11, Huntingdon_11
- Track 23 : Huckleberry_7, MamaPearl_7, EstebanJulior_7
- Track 24 : AustinPowers_7, Chridison_7
- Track 25 : BigMack_7
- Track 26 : Kittykat_7
- Track 27 : AppleCider_11, Litotes_11, PartyCup_11, CallieOMalley_11
- Track 28 : BrotherBLo_11
- Track 29 : RAP15_11, Jumboset_11, Riverdale_11, MeganNoll_11, Savage2526_11
- Track 30 : Wayne_11, Suppi_11, Canowicakte_11
- Track 31 : WonderBoy_7
- Track 32 : Preamble_7
- Track 33 : Misaeng_11
- Track 34 : Abidatro_9, Galaxy_9
- Track 35 : Chickaboom_8, Vulpecula_9, Basilisk_9, Ruchi_9, Brynnie_9

- Track 36 : Pelletreau_10, Gravel_10
- Track 37 : Toad24_10, KendraB23_10, Westrich_10
- Track 38 : Jamun_9
- Track 39 : TaylorSipht_9
- Track 40 : Orcanus_9
- Track 41 : Eesa_9
- Track 42 : Antrice_9
- Track 43 : Polka_9, Bibble12_10, Jerole_10, Coral_9, Daob_10, HannahPhantana_10, Melons_10, Bedetta_10, Kepler_9, Colusalem_9, Amelia_10, Cote_10, Lunar_10
- Track 44 : Zhuangyuan_10
- Track 45 : Kuleana_9
- Track 46 : LittleTokyo_9
- Track 47 : Atlantica_8, KHumphrey_8, Glotell_8
- Track 48 : Rattail_8, Leona_8
- Track 49 : Juno112_8, AmiCi24_8
- Track 50 : HamCheese_8, PhluffyCoco_8, RedFox_8
- Track 51 : Camara_8
- Track 52 : Andrew_9
- Track 53 : Renna12_9
- Track 54 : StuartMinion_8
- Track 55 : Nesbitt_8, AbbeyMikolon_8
- Track 56 : Rowa_8
- Track 57 : B3_8, Anatole_8, E1_8
- Track 58 : Widow_7
- Track 59 : Mahdia_7
- Track 60 : Morrissey_7
- Track 61 : Trine_7
- Track 62 : Upyo_7
- Track 63 : Gustav_7
- Track 64 : Puppies_7
- Track 65 : TinaLin_15, Banquo_16
- Track 66 : Vendetta_12, Splinter_12
- Track 67 : DinoDaryn_14, Huffy_14, TZGordon_14
- Track 68 : Goib_13
- Track 69 : Gspu1_10
- Track 70 : Dardanus_14
- Track 71 : Schmidt_10
- Track 72 : Catfish_11
- Track 73 : Ghobes_6
- Track 74 : Frizzle_6
- Track 75 : Sapo_6
- Track 76 : Archimedes_6
- Track 77 : Hibiscus_8
- Track 78 : Heinz_8
- Track 79 : Tarzan_8, DonkeyMan_8
- Track 80 : Santhid_8
- Track 81 : Jojo24_8
- Track 82 : Reyja_9
- Track 83 : Adnama_16, ShereKhan_16, Filch_15, Easy2Say_15, Hoonter_16, Czyszczon1_15, Stank_16, StolenFromERC_16, Elite2014_13, Pumpkin_15, Murphy_14, Hopey_15, Phrux_14, Lilac_16, BigBubba_14, Terminus_14, AmericanBeauty_16, Bench_16, Cjw1_14, Misfit_14, ChosenOne_13, Highbury_15,

Xandras_16, Wiggin_16, DrDrey_15, Elph10_15, Gemini_16, Porky_13, Tarkin_16, Gage_16, NoSleep_15, Paperbeatsrock_16, Petra64142_15, Lilizi_16, OrionPax_15, Maxxinista_15, Stark_15, TBrady12_16, Moldemort_15, Kanye_16, Emmina_14, ChotaBhai_14, Lilpickle_13, Thresher_15, GoldenSpark_16, HanKaySha_15, Pharsalus_15, RiverMonster_14, 244_15, Ukulele_14, Simpliphy_15, GooberAzure_16, Argent26_16, Nimrod_14, Youngblood_14, MadamMonkfish_14, Dumbo_14, JeTaimi_16, Kimchi_16, Saints25_15

- Track 84 : Palpatine_14, Pat3_14, IHOP_14, Qualification_16, Dusk_14, Miniwave_15, Mindy_15, Mosby_14, FairyPath_15, Icee_14, MPhalcon_14, Sotrice96_15, NelitzaMV_15, Eureka_15, Asriel_14, Goldilocks_16, Contagion_14, Buck_14, Barbarian_14, Traaww1_13, Flypotenuse_13, Amao_15, DoctorDiddles_15, Balomoji_14, Bruin_14, Command613_16, Gator_13, CrystalP_15, Phaux_13, Marshmallow_15, Cookies_15, ShamWow_15, Teaspoon_14, Goku_15, Henry_15, ABCat_14, Toto_15, Holt_16, Policronamos_14, Inca_14, Daikon_13, xkcd_15, HufflyPuff_13, Nala_14, FireRed_14, StellaBean_15, Murica_13, Tomaszewski_14, BaboJay_14, Harella_13, Rimmer_14, Kostya_15, SirDuracell_14, Sassay_14, Willez_14, BugsBunny_12, Glexan_13, MISSy_14, Bask21_14, Rakim_16, TeardropMSU_14, Manda_15, Myrale_15, YassJohnny_15, SophKB_15, Cactus_16, Phaja_14, BilboSwaggins_15, PhatBacter_14, Tuco_15, BadStone_14
- Track 85 : Avocadoman_8, Johnathan_8, Softsoap_8, Bengal_8, Albright_8, Arroyo_9, LimaBean_8, Abigail_8
- Track 86 : Teagster_7
- Track 87 : Swervy_8, Jovita_8, SarBear_8, Jabb_8, QMacho_9, TukTuk_8, Nicky22_9, Cashington_8, Eula_8, MsUbiquitous_8, Finalfrontier_9, CupcakePrincess_8
- Track 88 : Bachaco_8, Celaena_8, FlameThrower_8, Katzastrophic_8
- Track 89 : WalkingDead_8
- Track 90 : BAjuniper_8
- Track 91 : AvGuardian_8
- Track 92 : SansAfet_8, DickRichards_8, Burritobowl_8, BelmontSKP_9, CroZenni_8, AnnaLie_9, PhigPhack_8
- Track 93 : Coltrane_7, Skylord_7, Rollins_7, Clayda5_7, Brahms_7, Armstrong_7, Bernstein_7
- Track 94 : BabyDaisy_9, Kate33_8
- Track 95 : Phisb_8, BubbaBear_8, Albedo_8, Lynlen_8, Kenzers_8
- Track 96 : Lahqtemish_8, PastaFagioli_8
- Track 97 : Eden_7
- Track 98 : SanaSana_9, Stoor_8
- Track 99 : Kieran_8, Rona_8, ChiliPepper_8, Sharkboy_8, Dismas_8
- Track 100 : Olliecat_8, Squirrel_8
- Track 101 : Akino08_15, BabyYoda_8, Loviatar_15
- Track 102 : Didgeridoo_9
- Track 103 : Vitas_7
- Track 104 : IndyLu_8
- Track 105 : Shayna_7, SunnyD_7
- Track 106 : Stromboli_8
- Track 107 : Franklin22_7
- Track 108 : Slay_8
- Track 109 : Quenya_9
- Track 110 : Doobus_8
- Track 111 : Icarian_9
- Track 112 : Buldak_8
- Track 113 : DirtyBubble_8

- Track 114 : CliffHanger_9
- Track 115 : Gack_7
- Track 116 : Elva_9
- Track 117 : Altostratus_7
- Track 118 : Khuang_7
- Track 119 : Brujita_9
- Track 120 : QueenHazel_9, Xula_8, Babsiella_9
- Track 121 : Island3_9
- Track 122 : HC_09
- Track 123 : Sbash_8
- Track 124 : Che9c_8
- Track 125 : ThreeRngTarjay_24, DmpstrDiver_24, Ejimix_26, Phoebus_25, Beem_25, EricMillard_25, Bagrid_23, Kalah2_26, Pound_25, Redno2_24, Optimus_23, Thibault_21, BAKA_22, HokkenD_20, Dallas_25, Halley_25
- Track 126 : Ariel_23
- Track 127 : Schatzie_23, Klein_25, Dove_23, NihilNomen_24, Bombitas_22, Wanda_26
- Track 128 : KashFlow_17
- Track 129 : Hughesyang_24
- Track 130 : Omega_25
- Track 131 : Hannaconda_20
- Track 132 : JuicyJay_27, Minerva_25, Constella_20, Zelink_26, Yeet_23, Odette_24, Duke13_22
- Track 133 : LittleE_23, MiaZeal_23, Courthouse_23
- Track 134 : Squint_22, Porcelain_23, Superphikiman_23, Gonephishing_21
- Track 135 : Lucky2013_23
- Track 136 : Bobby_26
- Track 137 : Carcharodon_8, Bosection6_8, Parmesanjohn_8, Andies_8, Duplicity_8, Journey_8, Silvy_8, Phloss_8, Melville_8, Xeno_8, Schnauzer_8, Tapioca_8, Pipsqueaks_8, Philonius_8, Scitech_8, Fulbright_8, EGUnicorn_8, Magsby_8, Charlie_8, Xerxes_8, Chewbacca_8, Aggie_8, Smurph_8, Gex_8, Silvafighter_8
- Track 138 : PhancyPhin_8, Raymond7_8, Shweta_8, Phrann_8
- Track 139 : Snekmaggon_8, Redi_8, Rebel_8, ShrimpFriedEgg_8, BabeRuth_8, Purgamenstris_8, Jamie19_8, Hanako_8, SkinnyPete_8, SpongeBob_8, Nенаe_8
- Track 140 : Panchino_8
- Track 141 : MichelleMyBell_8
- Track 142 : Rubeelu_8, Butters_8
- Track 143 : Kevin1_8
- Track 144 : Dylan_40, TelAviv_38, Zakhe101_41, FoulBall_41, Ashwin_42, Familton_42, Bora_38, Winget_42, Blessica_42, SchoolBus_41, NiebruSaylor_40, Alkhayr_39, Mori_40, Zebo_40, YungJamal_44, Wildflower_41, JangDynasty_41, Vorrps_40, Vagabond_41, Schuy_42, MadKillah_42, Idergollasper_41
- Track 145 : Smooch_43
- Track 146 : Murai_41, Krili_40
- Track 147 : Shida_41
- Track 148 : Corndog_43
- Track 149 : Firecracker_41
- Track 150 : Catdawg_41
- Track 151 : Ryadel_45
- Track 152 : MooMoo_7
- Track 153 : BFK20_ORF8
- Track 154 : Chymera_9

Summary of Final Annotations (See graph section above for start numbers):

The start number called the most often in the published annotations is 43, it was called in 123 of the 455 non-draft genes in the pham.

Genes that call this "Most Annotated" start:

- 244_15, ABCat_14, Adnama_16, Amao_15, AmericanBeauty_16, Argent26_16, Asriel_14, BaboJay_14, BadStone_14, Balomoji_14, Barbarian_14, Bask21_14, Bench_16, BigBubba_14, BilboSwaggins_15, Bruin_14, Buck_14, BugsBunny_12, Cactus_16, ChosenOne_13, ChotaBhai_14, Cjw1_14, Command613_16, Contagion_14, Cookies_15, CrystalP_15, Czystczon1_15, Daikon_13, DoctorDiddles_15, DrDrey_15, Dumbo_14, Dusk_14, Easy2Say_15, Elite2014_13, Elph10_15, Emmina_14, Eureka_15, FairyPath_15, Filch_15, FireRed_14, Flypotenuse_13, Gage_16, Gator_13, Gemini_16, Glexan_13, Goku_15, GoldenSpark_16, Goldilocks_16, GooberAzure_16, HanKaySha_15, Harella_13, Henry_15, Highbury_15, Holt_16, Hoonter_16, Hopey_15, HufflyPuff_13, IHOP_14, Icee_14, Inca_14, JeTaime_16, Kanye_16, Kimchi_16, Kostya_15, Lilac_16, Lilizi_16, Lilpickle_13, MISSy_14, MPhalcon_14, MadamMonkfish_14, Manda_15, Marshmallow_15, Maxxinista_15, Mindy_15, Miniwave_15, Misfit_14, Moldemort_15, Mosby_14, Murica_13, Murphy_14, Myrale_15, Nala_14, NelitzaMV_15, Nimrod_14, NoSleep_15, OrionPax_15, Palpatine_14, Paperbeatsrock_16, Pat3_14, Petra64142_15, Phaja_14, Pharsalus_15, PhatBacter_14, Phaux_13, Phrux_14, Policronamos_14, Porky_13, Pumpkin_15, Quallification_16, Rakim_16, Rimmer_14, RiverMonster_14, Saints25_15, Sassay_14, ShamWow_15, ShereKhan_16, Simpliphy_15, SirDuracell_14, SophKB_15, Sotrice96_15, Stank_16, Stark_15, StellaBean_15, StolenFromERC_16, TBrady12_16, Tarkin_16, TeardropMSU_14, Teaspoon_14, Terminus_14, Thresher_15, Tomaszewski_14, Toto_15, Traaww1_13, Tuco_15, Ukulele_14, Wiggin_16, Willez_14, Xandras_16, YassJohnny_15, Youngblood_14, xkcd_15,

Genes that have the "Most Annotated" start but do not call it:

-

Genes that do not have the "Most Annotated" start:

- AbbeyMikolon_8, Abidatro_9, Abigail_8, Aggie_8, Akino08_15, Albanese_11, Albedo_8, Albright_8, Aledel_7, Alkhayr_39, Altostratus_7, Amelia_10, AmiCi24_8, Anatole_8, Andies_8, Andrew_9, AnnaLie_9, Antrice_9, AppleCider_11, Archimedes_6, Ariel_23, Armstrong_7, Arroyo_9, Ashwin_42, Atlantica_8, AustinPowers_7, AvGardian_8, Avocadoman_8, B3_8, BAKA_22, BAjuniper_8, BFK20_ORF8, BabeRuth_8, Babsiella_9, BabyDaisy_9, BabyYoda_8, Bachaco_8, Bagrid_23, Banquo_16, Basilisk_9, Bedetta_10, Beem_25, Beethoven_11, BelmontSKP_9, Bengal_8, Bennie_7, Bernstein_7, Bibble12_10, BigMack_7, Blessica_42, Bobby_26, Bodacious_7, Bombitas_22, Bora_38, Bosection6_8, Brahms_7, BrotherBLo_11, Brujita_9, Brynnie_9, BubbaBear_8, Buldak_8, Burritobowl_8, Butters_8, CallieOMalley_11, Camara_8, Canowicakte_11, Carcharodon_8, Carpal_11, Cashington_8, Catdawg_41, Catfish_11, Celaena_8, Charlie_8, Che9c_8, ChewChew_7, Chewbacca_8, Chickaboom_8, ChiliPepper_8, Cholula_11, Chridison_7, Christian_7, Chymera_9, Clayda5_7, CliffHanger_9, Coltrane_7, Colusalem_9, Constella_20, Coral_9, Corndog_43, Cote_10, Courthouse_23, CristinaYang_7, CroZenni_8, CupcakePrincess_8, Daiboju_7,

Dallas_25, Daob_10, Dardanus_14, DickRichards_8, Didgeridoo_9, DinoDaryn_14,
 Dino_11, DirtyBubble_8, Dismas_8, DmpstrDiver_24, DonkeyMan_8, Doobus_8,
 Dove_23, DrRobert_7, DreamTeam_7, Duke13_22, Duplicity_8, Dylan_40, E1_8,
 EGUnicorn_8, Eden_7, Eesa_9, Ejimix_26, Elva_9, EricMillard_25, EstebanJulior_7,
 Eula_8, Eunoia_7, Familton_42, Finalfrontier_9, Firecracker_41, FlameThrower_8,
 Fluke_11, FoulBall_41, Franklin22_7, Frizzle_6, Fulbright_8, Gack_7, Galaxy_9,
 Gex_8, Ghobes_6, Gisselle_7, Glenn_11, Glotell_8, Goib_13, Gonephishing_21,
 Gravel_10, GreenHearts_11, Greenhouse_11, Gspu1_10, Gustav_7, HC_09,
 Halley_25, HamCheese_8, Hanako_8, Hannaconda_20, HannahPhantana_10,
 HeadNerd_7, Heinz_8, Herb_7, Hibiscus_8, HokkenD_20, Huckleberry_7, Huffy_14,
 Hughesyang_24, HunterDalle_7, Huntingdon_11, Icarian_9, Idergollasper_41,
 Immaculata_11, IndyLu_8, Island3_9, Jabb_8, Jamie19_8, Jamun_9,
 JangDynasty_41, Jerole_10, Joann_11, Johnathan_8, Jojo24_8, Journey_8,
 Jovita_8, JuicyJay_27, Jumboset_11, Juno112_8, KHumphrey_8, Kalah2_26,
 Kalizoi_11, KashFlow_17, Kate33_8, Katzastrophic_8, KendraB23_10, Kenzers_8,
 Kepler_9, Kevin1_8, Khuang_7, Kieran_8, KingBob_7, Kittykat_7, Klein_25,
 Korra_11, Krili_40, Kuleana_9, Lahqtemish_8, Lakshmi_11, Lasagna_7, Lennox_7,
 Leona_8, LilStuart_7, LimaBean_8, Litotes_11, LittleE_23, LittleTokyo_9,
 Loviatar_15, Lucky2013_23, Lucy_7, Lunar_10, Lynlen_8, MadKillah_42, Magsby_8,
 Mahdia_7, Makoto_7, MamaPearl_7, Maria1952_7, MeganNoll_11, Melons_10,
 Melville_8, MiaZeal_23, MichelleMyBell_8, Minerva_25, Misaeng_11, Moki_7,
 MooMoo_7, Mori_40, Morrissey_7, MrGloopy_11, MsUbiquitous_8, Murai_41,
 Nancia_7, Nenae_8, Nesbitt_8, Nicky22_9, NiebruSaylor_40, NihilNomen_24,
 Nubia_11, OMalley_7, Odette_24, Olliecat_8, Omega_25, Optimus_23, Orcanus_9,
 OurGirlNessie_7, Oxynfrius_11, Panchino_8, Parmesanjohn_8, PartyCup_11,
 PastaFagioli_8, Pelletreau_10, PhancyPhin_8, PhigPhack_8, Philonius_8, Phisb_8,
 Phloss_8, PhluffyCoco_8, Phoebus_25, Phrann_8, PinkFriday_7, Pipsqueaks_8,
 PitaDog_7, Polka_9, Porcelain_23, Potatoes_11, Pound_25, Preamble_7,
 Pterodactyl_7, Pumancara_7, Puppies_7, Purgamenstris_8, QMacho_9,
 QueenHazel_9, Quenya_9, RAP15_11, Rattail_8, Raymond7_8, RcigaStruga_11,
 Rebel_8, RedFox_8, Redi_8, Redno2_24, Renna12_9, Reyja_9, Riovina_7,
 Riverdale_11, Rollins_7, Rona_8, Rowa_8, Rozby_11, Rubeelu_8, Ruchi_9,
 Ryadel_45, SanaSana_9, SansAfet_8, Santhid_8, Sapo_6, SarBear_8,
 Savage2526_11, Sbash_8, Schatzie_23, Schmidt_10, Schnauzer_8, SchoolBus_41,
 Schuy_42, Scitech_8, Scuttle_11, Sergei_7, Sharkboy_8, Shayna_7, Shida_41,
 ShrimpFriedEgg_8, Shweta_8, Silvafighter_8, Silvy_8, SkinnyPete_8, Skylord_7,
 Slay_8, Smooch_43, Smurph_8, Snekmaggedon_8, Softsoap_8, Splinter_12,
 SpongeBob_8, Squint_22, Squirrel_8, Stoor_8, Stromboli_8, StuartMinion_8,
 SunnyD_7, Supakev_7, Superphikiman_23, Suppi_11, Swervy_8, TZGordon_14,
 Tapioca_8, Tarzan_8, TattModd_11, TaylorSipht_9, Teagster_7, TelAviv_38,
 Temper16_7, Thibault_21, ThreeRngTarjay_24, TinaLin_15, Toad24_10, Trine_7,
 TukTuk_8, Upyo_7, Uria_7, Vagabond_41, Vallejo_11, Vendetta_12, Vitas_7,
 Vorrrps_40, Vulpecula_9, Vulture_7, WalkingDead_8, Wanda_26, Wawa_11,
 Wayne_11, Westrich_10, Widow_7, Wildflower_41, Winget_42, WonderBoy_7,
 Xeno_8, Xerxes_8, Xula_8, Yeet_23, YungJamal_44, Zakhe101_41, Zebo_40,
 Zelink_26, Zhuangyuan_10, Zorro_11,

Summary by start number:

Start 10:

- Found in 47 of 509 (9.2%) of genes in pham
- Manual Annotations of this start: 29 of 455
- Called 100.0% of time when present

- Phage (with cluster) where this start called: Abidatro_9 (AS1), Amelia_10 (AS2), AmiCi24_8 (AS3), Andrew_9 (AS3), Antrice_9 (AS2), Atlantica_8 (AS3), Basilisk_9 (AS1), Bedetta_10 (AS2), Bible12_10 (AS2), Brynnie_9 (AS1), Camara_8 (AS3), Chickaboom_8 (AS1), Colusalem_9 (AS2), Coral_9 (AS2), Cote_10 (AS2), Daob_10 (AS2), Eesa_9 (AS1), Galaxy_9 (AS1), Glotell_8 (AS3), Gravel_10 (AS1), HamCheese_8 (AS3), HannahPhantana_10 (AS2), Jamun_9 (AS1), Jerole_10 (AS2), Juno112_8 (AS3), KHumphrey_8 (AS3), KendraB23_10 (AS1), Kepler_9 (AS2), Kuleana_9 (AS2), Leona_8 (AS3), LittleTokyo_9 (AS2), Lunar_10 (AS2), Melons_10 (AS2), Orcanus_9 (AS1), Pelletreau_10 (AS1), PhluffyCoco_8 (AS3), Polka_9 (AS2), Rattail_8 (AS3), RedFox_8 (AS3), Renna12_9 (AS3), Ruchi_9 (AS1), StuartMinion_8 (AS3), TaylorSipht_9 (AS1), Toad24_10 (AS1), Vulpecula_9 (AS1), Westrich_10 (AS1), Zhuangyuan_10 (AS2),

Start 14:

- Found in 77 of 509 (15.1%) of genes in pham
- Manual Annotations of this start: 52 of 455
- Called 67.5% of time when present
- Phage (with cluster) where this start called: Albanese_11 (AK), Aledel_7 (AK), AustinPowers_7 (AK), Beethoven_11 (AK), Bennie_7 (AK), BrotherBLo_11 (AK), Carpal_11 (AK), ChewChew_7 (AK), Cholula_11 (AK), Chridison_7 (AK), Christian_7 (AK), Dino_11 (AK), DrRobert_7 (AK), Fluke_11 (AK), GreenHearts_11 (AK), HeadNerd_7 (AK), HunterDalle_7 (AK), Huntingdon_11 (AK), Immaculata_11 (AK), Joann_11 (AK), Jumboset_11 (AK), Kalizoi_11 (AK), Kittykat_7 (AK), Lakshmi_11 (AK), Lennox_7 (AK), LilStuart_7 (AK), Lucy_7 (AK), Makoto_7 (AK), Maria1952_7 (AK), MeganNoll_11 (AK), Misaeng_11 (AK), Moki_7 (AK), MrGloopy_11 (AK), Nancia_7 (AK), OMalley_7 (AK), OurGirlNessie_7 (AK), PinkFriday_7 (AK), PitaDog_7 (AK), Potatoes_11 (AK), Preamble_7 (AK), Pterodactyl_7 (AK), Pumancara_7 (AK), RAP15_11 (AK), RcigaStruga_11 (AK), Riverdale_11 (AK), Rozby_11 (AK), Savage2526_11 (AK), Supakev_7 (AK), TattModd_11 (AK), Urla_7 (AK), Vulture_7 (AK), Wawa_11 (AK),

Start 15:

- Found in 7 of 509 (1.4%) of genes in pham
- Manual Annotations of this start: 6 of 455
- Called 100.0% of time when present
- Phage (with cluster) where this start called: AppleCider_11 (AK), CallieOMalley_11 (AK), Canowicakte_11 (AK), Litotes_11 (AK), PartyCup_11 (AK), Suppi_11 (AK), Wayne_11 (AK),

Start 16:

- Found in 77 of 509 (15.1%) of genes in pham
- Manual Annotations of this start: 25 of 455
- Called 32.5% of time when present
- Phage (with cluster) where this start called: BigMack_7 (AK), Bodacious_7 (AK), CristinaYang_7 (AK), Daiboju_7 (AK), DreamTeam_7 (AK), EstebanJulior_7 (AK), Eunoia_7 (AK), Gisselle_7 (AK), Glenn_11 (AK), Greenhouse_11 (AK), Herb_7 (AK), Huckleberry_7 (AK), KingBob_7 (AK), Korra_11 (AK), Lasagna_7 (AK), MamaPearl_7 (AK), Nubia_11 (AK), Oxynfrius_11 (AK), Riovina_7 (AK), Scuttle_11 (AK), Sergei_7 (AK), Temper16_7 (AK), Vallejo_11 (AK), WonderBoy_7 (AK), Zorro_11 (AK),

Start 17:

- Found in 1 of 509 (0.2%) of genes in pham
- Manual Annotations of this start: 1 of 455

- Called 100.0% of time when present
- Phage (with cluster) where this start called: Trine_7 (CD),

Start 18:

- Found in 1 of 509 (0.2%) of genes in pham
- No Manual Annotations of this start.
- Called 100.0% of time when present
- Phage (with cluster) where this start called: Gspu1_10 (CU2),

Start 19:

- Found in 4 of 509 (0.8%) of genes in pham
- Manual Annotations of this start: 3 of 455
- Called 75.0% of time when present
- Phage (with cluster) where this start called: Archimedes_6 (DA), Ghobes_6 (DA), Sapo_6 (DA),

Start 20:

- Found in 1 of 509 (0.2%) of genes in pham
- Manual Annotations of this start: 1 of 455
- Called 100.0% of time when present
- Phage (with cluster) where this start called: Morrissey_7 (CD),

Start 21:

- Found in 7 of 509 (1.4%) of genes in pham
- Manual Annotations of this start: 5 of 455
- Called 71.4% of time when present
- Phage (with cluster) where this start called: Gustav_7 (CD), Mahdia_7 (CD), Poppers_7 (CD), Upyo_7 (CD), Widow_7 (CD),

Start 22:

- Found in 13 of 509 (2.6%) of genes in pham
- Manual Annotations of this start: 5 of 455
- Called 46.2% of time when present
- Phage (with cluster) where this start called: Ariel_23 (J), BFK20_ORF8 (singleton), Courthouse_23 (J), LittleE_23 (J), Lucky2013_23 (J), MiaZeal_23 (J),

Start 23:

- Found in 80 of 509 (15.7%) of genes in pham
- Manual Annotations of this start: 68 of 455
- Called 100.0% of time when present
- Phage (with cluster) where this start called: Abigail_8 (EB), Akino08_15 (EB), Albedo_8 (EB), Albright_8 (EB), AnnaLie_9 (EB), Armstrong_7 (EB), Arroyo_9 (EB), AvGardian_8 (EB), Avocadoman_8 (EB), BAjuniper_8 (EB), BabyDaisy_9 (EB), BabyYoda_8 (EB), Bachaco_8 (EB), BelmontSKP_9 (EB), Bengal_8 (EB), Bernstein_7 (EB), Brahms_7 (EB), BubbaBear_8 (EB), Buldak_8 (EB), Burritobowl_8 (EB), Cashington_8 (EB), Celaena_8 (EB), ChiliPepper_8 (EB), Clayda5_7 (EB), CliffHanger_9 (EB), Coltrane_7 (EB), CroZenni_8 (EB), CupcakePrincess_8 (EB), DickRichards_8 (EB), Didgeridoo_9 (EB), DirtyBubble_8 (EB), Dismas_8 (EB), Doobus_8 (EB), Eden_7 (EB), Elva_9 (EB), Eula_8 (EB), Finalfrontier_9 (EB), FlameThrower_8 (EB), Franklin22_7 (EB), Gack_7 (EB), Icarian_9 (EB), IndyLu_8 (EB), Jabb_8 (EB), Johnathan_8 (EB), Jovita_8 (EB), Kate33_8 (EB), Katzastrophic_8 (EB), Kenzers_8 (EB), Kieran_8 (EB), Lahqtemish_8 (EB), LimaBean_8 (EB), Loviatar_15 (EB), Lynlen_8 (EB), MsUbiquitous_8 (EB), Nicky22_9

(EB), Olliecat_8 (EB), PastaFagioli_8 (EB), PhigPhack_8 (EB), Phisb_8 (EB), QMacho_9 (EB), Quenya_9 (EB), Rollins_7 (EB), Rona_8 (EB), SanaSana_9 (EB), SansAfet_8 (EB), SarBear_8 (EB), Sharkboy_8 (EB), Shayna_7 (EB), Skylord_7 (EB), Slay_8 (EB), Softsoap_8 (EB), Squircl_8 (EB), Stoor_8 (EB), Stromboli_8 (EB), SunnyD_7 (EB), Swervy_8 (EB), Teagster_7 (EB), TukTuk_8 (EB), Vitas_7 (EB), WalkingDead_8 (EB),

Start 24:

- Found in 43 of 509 (8.4%) of genes in pham
- Manual Annotations of this start: 35 of 455
- Called 88.4% of time when present
- Phage (with cluster) where this start called: BAKA_22 (J), Bagrid_23 (J), Beem_25 (J), Bobby_26 (J), Bombitas_22 (J), Constella_20 (J), Dallas_25 (J), DmpstrDiver_24 (J), Dove_23 (J), Duke13_22 (J), Ejimix_26 (J), EricMillard_25 (J), Gonephishing_21 (J), Halley_25 (J), Hannaconda_20 (J), HokkenD_20 (J), Hughesyang_24 (J), JuicyJay_27 (J), Kalah2_26 (J), KashFlow_17 (J), Klein_25 (J), Minerva_25 (J), NihilNomen_24 (J), Odette_24 (J), Omega_25 (J), Optimus_23 (J), Phoebus_25 (J), Porcelain_23 (J), Pound_25 (J), Redno2_24 (J), Schatzie_23 (J), Squint_22 (J), Superphikiman_23 (J), Thibault_21 (J), ThreeRngTarjay_24 (J), Wanda_26 (J), Yeet_23 (J), Zelink_26 (J),

Start 25:

- Found in 2 of 509 (0.4%) of genes in pham
- Manual Annotations of this start: 2 of 455
- Called 100.0% of time when present
- Phage (with cluster) where this start called: Catfish_11 (CU5), Schmidt_10 (CU4),

Start 26:

- Found in 3 of 509 (0.6%) of genes in pham
- Manual Annotations of this start: 3 of 455
- Called 100.0% of time when present
- Phage (with cluster) where this start called: Anatole_8 (BV), B3_8 (BV), E1_8 (BV),

Start 27:

- Found in 39 of 509 (7.7%) of genes in pham
- Manual Annotations of this start: 34 of 455
- Called 92.3% of time when present
- Phage (with cluster) where this start called: Alkhayr_39 (O), Ashwin_42 (O), Babsiella_9 (I1), Blessica_42 (O), Bora_38 (O), Corndog_43 (O), Dylan_40 (O), Familton_42 (O), Firecracker_41 (O), FoulBall_41 (O), HC_09 (I1), Idergollasper_41 (O), Island3_9 (I1), JangDynasty_41 (O), Krili_40 (O), MadKillah_42 (O), MooMoo_7 (singleton), Mori_40 (O), Murai_41 (O), NiebruSaylor_40 (O), QueenHazel_9 (I1), Ryadel_45 (O), Sbash_8 (I2), SchoolBus_41 (O), Schuy_42 (O), Shida_41 (O), Smooch_43 (O), TelAviv_38 (O), Vagabond_41 (O), Vorrps_40 (O), Wildflower_41 (O), Winget_42 (O), Xula_8 (I1), YungJamal_44 (O), Zakhe101_41 (O), Zebo_40 (O),

Start 28:

- Found in 10 of 509 (2.0%) of genes in pham
- Manual Annotations of this start: 7 of 455
- Called 70.0% of time when present
- Phage (with cluster) where this start called: Banquo_16 (CU1), Dardanus_14 (CU3), DinoDaryn_14 (CU1), Goib_13 (CU1), Huffy_14 (CU1), TZGordon_14 (CU1), TinaLin_15 (CU1),

Start 29:

- Found in 21 of 509 (4.1%) of genes in pham
- Manual Annotations of this start: 5 of 455
- Called 33.3% of time when present
- Phage (with cluster) where this start called: DonkeyMan_8 (DY), Heinz_8 (DY), Hibiscus_8 (DY), Jojo24_8 (DY), Reyja_9 (DY), Santhid_8 (DY), Tarzan_8 (DY),

Start 30:

- Found in 25 of 509 (4.9%) of genes in pham
- Manual Annotations of this start: 1 of 455
- Called 4.0% of time when present
- Phage (with cluster) where this start called: Catdawg_41 (O),

Start 31:

- Found in 5 of 509 (1.0%) of genes in pham
- No Manual Annotations of this start.
- Called 40.0% of time when present
- Phage (with cluster) where this start called: Altostratus_7 (FS), Khuang_7 (FS),

Start 35:

- Found in 3 of 509 (0.6%) of genes in pham
- No Manual Annotations of this start.
- Called 33.3% of time when present
- Phage (with cluster) where this start called: Frizzle_6 (DA),

Start 37:

- Found in 1 of 509 (0.2%) of genes in pham
- Manual Annotations of this start: 1 of 455
- Called 100.0% of time when present
- Phage (with cluster) where this start called: Chymera_9 (singleton),

Start 38:

- Found in 8 of 509 (1.6%) of genes in pham
- Manual Annotations of this start: 2 of 455
- Called 25.0% of time when present
- Phage (with cluster) where this start called: Brujita_9 (I1), Che9c_8 (I2),

Start 41:

- Found in 12 of 509 (2.4%) of genes in pham
- Manual Annotations of this start: 2 of 455
- Called 16.7% of time when present
- Phage (with cluster) where this start called: Splinter_12 (CU1), Vendetta_12 (CU1),

Start 43:

- Found in 131 of 509 (25.7%) of genes in pham
- Manual Annotations of this start: 123 of 455
- Called 100.0% of time when present
- Phage (with cluster) where this start called: 244_15 (E), ABCat_14 (E), Adnama_16 (E), Amao_15 (E), AmericanBeauty_16 (E), Argent26_16 (E), Asriel_14 (E), BaboJay_14 (E), BadStone_14 (E), Balomoji_14 (E), Barbarian_14 (E), Bask21_14 (E), Bench_16 (E), BigBubba_14 (E), BilboSwaggins_15 (E), Bruin_14 (E), Buck_14 (E), BugsBunny_12 (E), Cactus_16 (E), ChosenOne_13 (E), ChotaBhai_14 (E),

Cjw1_14 (E), Command613_16 (E), Contagion_14 (E), Cookies_15 (E), CrystalP_15 (E), Czyszczone1_15 (E), Daikon_13 (E), DoctorDiddles_15 (E), DrDrey_15 (E), Dumbo_14 (E), Dusk_14 (E), Easy2Say_15 (E), Elite2014_13 (E), Elph10_15 (E), Emmina_14 (E), Eureka_15 (E), FairyPath_15 (E), Filch_15 (E), FireRed_14 (E), Flypotenuse_13 (E), Gage_16 (E), Gator_13 (E), Gemini_16 (E), Glexan_13 (E), Goku_15 (E), GoldenSpark_16 (E), Goldilocks_16 (E), GooberAzure_16 (E), HanKaySha_15 (E), Harella_13 (E), Henry_15 (E), Highbury_15 (E), Holt_16 (E), Hoonter_16 (E), Hokey_15 (E), HufflyPuff_13 (E), IHOP_14 (E), Icee_14 (E), Inca_14 (E), JeTaime_16 (E), Kanye_16 (E), Kimchi_16 (E), Kostya_15 (E), Lilac_16 (E), Lilizi_16 (E), Lilpickle_13 (E), MISSy_14 (E), MPhalcon_14 (E), MadamMonkfish_14 (E), Manda_15 (E), Marshmallow_15 (E), Maxxinista_15 (E), Mindy_15 (E), Miniwave_15 (E), Misfit_14 (E), Moldemort_15 (E), Mosby_14 (E), Murica_13 (E), Murphy_14 (E), Myrale_15 (E), Nala_14 (E), NelitzaMV_15 (E), Nimrod_14 (E), NoSleep_15 (E), OrionPax_15 (E), Palpatine_14 (E), Paperbeatsrock_16 (E), Pat3_14 (E), Petra64142_15 (E), Phaja_14 (E), Pharsalus_15 (E), PhatBacter_14 (E), Phaux_13 (E), Phrux_14 (E), Policronamos_14 (E), Porky_13 (E), Pumpkin_15 (E), Quallification_16 (E), Rakim_16 (E), Rimmer_14 (E), RiverMonster_14 (E), Saints25_15 (E), Sassay_14 (E), ShamWow_15 (E), ShereKhan_16 (E), Simpliphy_15 (E), SirDuracell_14 (E), SophKB_15 (E), Sotrice96_15 (E), Stank_16 (E), Stark_15 (E), StellaBean_15 (E), StolenFromERC_16 (E), TBrady12_16 (E), Tarkin_16 (E), TeardropMSU_14 (E), Teaspoon_14 (E), Terminus_14 (E), Thresher_15 (E), Tomaszewski_14 (E), Toto_15 (E), Traaww1_13 (E), Tuco_15 (E), Ukulele_14 (E), Wiggin_16 (E), Willez_14 (E), Xandras_16 (E), YassJohnny_15 (E), Youngblood_14 (E), xkcd_15 (E),

Start 44:

- Found in 45 of 509 (8.8%) of genes in pham
- Manual Annotations of this start: 42 of 455
- Called 100.0% of time when present
- Phage (with cluster) where this start called: Aggie_8 (N), Andies_8 (N), BabeRuth_8 (N), Bosection6_8 (N), Butters_8 (N), Carcharodon_8 (N), Charlie_8 (N), Chewbacca_8 (N), Duplicity_8 (N), EGUunicorn_8 (N), Fulbright_8 (N), Gex_8 (N), Hanako_8 (N), Jamie19_8 (N), Journey_8 (N), Kevin1_8 (N), Magsby_8 (N), Melville_8 (N), MichelleMyBell_8 (N), Nenae_8 (N), Panchino_8 (N), Parmesanjohn_8 (N), PhancyPhin_8 (N), Philonius_8 (N), Phloss_8 (N), Phrann_8 (N), Pipsqueaks_8 (N), Purgamenstris_8 (N), Raymond7_8 (N), Rebel_8 (N), Redi_8 (N), Rubeelu_8 (N), Schnauzer_8 (N), Scitech_8 (N), ShrimpFriedEgg_8 (N), Shweta_8 (N), Silvafighter_8 (N), Silvy_8 (N), SkinnyPete_8 (N), Smurph_8 (N), Snekmaggedon_8 (N), SpongeBob_8 (N), Tapioca_8 (N), Xeno_8 (N), Xerxes_8 (N),

Start 54:

- Found in 3 of 509 (0.6%) of genes in pham
- Manual Annotations of this start: 3 of 455
- Called 100.0% of time when present
- Phage (with cluster) where this start called: AbbeyMikolon_8 (BL), Nesbitt_8 (BL), Rowa_8 (BL),

Summary by clusters:

There are 23 clusters represented in this pham: singleton, FS, BL, DA, BV, DY, CU5, CU4, CU3, CU2, CU1, I1, I2, AS3, AS2, AS1, E, AK, J, O, N, CD, EB,

Info for manual annotations of cluster AK:

- Start number 14 was manually annotated 52 times for cluster AK.
- Start number 15 was manually annotated 6 times for cluster AK.
- Start number 16 was manually annotated 25 times for cluster AK.

Info for manual annotations of cluster AS1:

- Start number 10 was manually annotated 11 times for cluster AS1.

Info for manual annotations of cluster AS2:

- Start number 10 was manually annotated 11 times for cluster AS2.

Info for manual annotations of cluster AS3:

- Start number 10 was manually annotated 7 times for cluster AS3.

Info for manual annotations of cluster BL:

- Start number 54 was manually annotated 3 times for cluster BL.

Info for manual annotations of cluster BV:

- Start number 26 was manually annotated 3 times for cluster BV.

Info for manual annotations of cluster CD:

- Start number 17 was manually annotated 1 time for cluster CD.
- Start number 20 was manually annotated 1 time for cluster CD.
- Start number 21 was manually annotated 5 times for cluster CD.

Info for manual annotations of cluster CU1:

- Start number 28 was manually annotated 6 times for cluster CU1.
- Start number 41 was manually annotated 2 times for cluster CU1.

Info for manual annotations of cluster CU3:

- Start number 28 was manually annotated 1 time for cluster CU3.

Info for manual annotations of cluster CU4:

- Start number 25 was manually annotated 1 time for cluster CU4.

Info for manual annotations of cluster CU5:

- Start number 25 was manually annotated 1 time for cluster CU5.

Info for manual annotations of cluster DA:

- Start number 19 was manually annotated 3 times for cluster DA.

Info for manual annotations of cluster DY:

- Start number 29 was manually annotated 5 times for cluster DY.

Info for manual annotations of cluster E:

- Start number 43 was manually annotated 123 times for cluster E.

Info for manual annotations of cluster EB:

- Start number 23 was manually annotated 68 times for cluster EB.

Info for manual annotations of cluster I1:

- Start number 27 was manually annotated 5 times for cluster I1.

- Start number 38 was manually annotated 1 time for cluster I1.

Info for manual annotations of cluster I2:

- Start number 27 was manually annotated 1 time for cluster I2.
- Start number 38 was manually annotated 1 time for cluster I2.

Info for manual annotations of cluster J:

- Start number 22 was manually annotated 5 times for cluster J.
- Start number 24 was manually annotated 35 times for cluster J.

Info for manual annotations of cluster N:

- Start number 44 was manually annotated 42 times for cluster N.

Info for manual annotations of cluster O:

- Start number 27 was manually annotated 27 times for cluster O.
- Start number 30 was manually annotated 1 time for cluster O.

Gene Information:

Gene: 244_15 Start: 8901, Stop: 9467, Start Num: 43

Candidate Starts for 244_15:

(Start: 43 @8901 has 123 MA's), (74, 9039), (97, 9129), (99, 9138), (136, 9258), (142, 9285), (157, 9351),

Gene: ABCat_14 Start: 9678, Stop: 10244, Start Num: 43

Candidate Starts for ABCat_14:

(Start: 43 @9678 has 123 MA's), (74, 9816), (97, 9906), (99, 9915), (136, 10035), (142, 10062), (157, 10128),

Gene: AbbeyMikolon_8 Start: 6661, Stop: 7194, Start Num: 54

Candidate Starts for AbbeyMikolon_8:

(Start: 54 @6661 has 3 MA's), (65, 6706), (69, 6718), (75, 6757), (79, 6772), (102, 6844), (108, 6865), (113, 6877), (114, 6883), (132, 6955), (135, 6964), (142, 6997), (161, 7078), (170, 7105), (190, 7177), (191, 7180),

Gene: Abidatro_9 Start: 7106, Stop: 7693, Start Num: 10

Candidate Starts for Abidatro_9:

(Start: 10 @7106 has 29 MA's), (60, 7286), (75, 7352), (80, 7370), (86, 7391), (92, 7406), (101, 7427), (152, 7568), (159, 7598),

Gene: Abigail_8 Start: 6884, Stop: 7444, Start Num: 23

Candidate Starts for Abigail_8:

(Start: 23 @6884 has 68 MA's), (63, 7031), (66, 7037), (71, 7061), (83, 7118), (142, 7271), (145, 7280), (161, 7343), (180, 7412),

Gene: Adnama_16 Start: 9133, Stop: 9699, Start Num: 43

Candidate Starts for Adnama_16:

(Start: 43 @9133 has 123 MA's), (74, 9271), (97, 9361), (99, 9370), (136, 9490), (142, 9517), (157, 9583),

Gene: Aggie_8 Start: 5956, Stop: 6441, Start Num: 44

Candidate Starts for Aggie_8:

(8, 5854), (9, 5860), (12, 5872), (Start: 44 @5956 has 42 MA's), (53, 5995), (64, 6043), (71, 6073), (80, 6115), (83, 6130), (90, 6142), (92, 6151), (103, 6175), (128, 6232), (134, 6253), (142, 6274), (164, 6349), (171, 6367), (175, 6382), (183, 6415), (186, 6424),

Gene: Akino08_15 Start: 7012, Stop: 7563, Start Num: 23

Candidate Starts for Akino08_15:

(Start: 23 @7012 has 68 MA's), (63, 7159), (71, 7189), (77, 7222), (81, 7237), (126, 7339), (142, 7390), (161, 7462), (171, 7489),

Gene: Albanese_11 Start: 9268, Stop: 9846, Start Num: 14

Candidate Starts for Albanese_11:

(Start: 14 @9268 has 52 MA's), (Start: 16 @9277 has 25 MA's), (33, 9322), (62, 9439), (66, 9451), (68, 9457), (80, 9520), (90, 9547), (126, 9631), (128, 9637), (138, 9667), (152, 9715), (159, 9745), (187, 9838),

Gene: Albedo_8 Start: 6756, Stop: 7316, Start Num: 23

Candidate Starts for Albedo_8:

(Start: 23 @6756 has 68 MA's), (36, 6789), (63, 6903), (66, 6909), (71, 6933), (83, 6990), (88, 6999), (124, 7089), (161, 7215), (180, 7284),

Gene: Albright_8 Start: 6765, Stop: 7325, Start Num: 23

Candidate Starts for Albright_8:

(Start: 23 @6765 has 68 MA's), (63, 6912), (66, 6918), (71, 6942), (83, 6999), (142, 7152), (145, 7161), (161, 7224), (180, 7293),

Gene: Aledel_7 Start: 6342, Stop: 6923, Start Num: 14

Candidate Starts for Aledel_7:

(Start: 14 @6342 has 52 MA's), (Start: 16 @6351 has 25 MA's), (33, 6396), (46, 6441), (62, 6513), (66, 6525), (68, 6531), (90, 6621), (101, 6651), (124, 6702), (128, 6711), (145, 6762), (146, 6765), (149, 6777), (152, 6789), (159, 6819), (171, 6852), (187, 6912),

Gene: Alkhayr_39 Start: 21489, Stop: 22094, Start Num: 27

Candidate Starts for Alkhayr_39:

(Start: 27 @21489 has 34 MA's), (Start: 30 @21504 has 1 MA's), (48, 21567), (58, 21615), (60, 21624), (66, 21642), (87, 21732), (92, 21747), (126, 21849), (128, 21855), (140, 21897), (142, 21903), (145, 21912), (146, 21915), (148, 21924), (164, 21987), (179, 22044), (182, 22053), (192, 22080),

Gene: Altostratus_7 Start: 5860, Stop: 6384, Start Num: 31

Candidate Starts for Altostratus_7:

(31, 5860), (77, 6052), (138, 6202), (145, 6223), (154, 6256), (159, 6280),

Gene: Amao_15 Start: 8883, Stop: 9449, Start Num: 43

Candidate Starts for Amao_15:

(Start: 43 @8883 has 123 MA's), (74, 9021), (97, 9111), (99, 9120), (136, 9240), (142, 9267), (157, 9333),

Gene: Amelia_10 Start: 7302, Stop: 7892, Start Num: 10

Candidate Starts for Amelia_10:

(Start: 10 @7302 has 29 MA's), (Start: 29 @7356 has 5 MA's), (60, 7482), (76, 7551), (78, 7560), (80, 7566), (86, 7587), (96, 7614), (101, 7626), (122, 7671), (152, 7767), (159, 7797), (171, 7830),

Gene: AmericanBeauty_16 Start: 9130, Stop: 9696, Start Num: 43

Candidate Starts for AmericanBeauty_16:

(Start: 43 @9130 has 123 MA's), (74, 9268), (97, 9358), (99, 9367), (136, 9487), (142, 9514), (157, 9580),

Gene: AmiCi24_8 Start: 6714, Stop: 7301, Start Num: 10

Candidate Starts for AmiCi24_8:

(Start: 10 @6714 has 29 MA's), (60, 6894), (72, 6939), (77, 6969), (78, 6972), (90, 7005), (98, 7029), (101, 7035), (122, 7080), (127, 7092), (134, 7119), (152, 7176), (158, 7203), (159, 7206),

Gene: Anatole_8 Start: 6423, Stop: 6980, Start Num: 26

Candidate Starts for Anatole_8:

(Start: 26 @6423 has 3 MA's), (31, 6438), (49, 6495), (52, 6513), (53, 6516), (81, 6639), (93, 6672), (105, 6696), (106, 6699), (117, 6714), (126, 6750), (134, 6783), (138, 6792), (153, 6843), (161, 6876), (164, 6885), (171, 6906), (184, 6960),

Gene: Andies_8 Start: 5956, Stop: 6441, Start Num: 44

Candidate Starts for Andies_8:

(8, 5854), (9, 5860), (12, 5872), (Start: 44 @5956 has 42 MA's), (53, 5995), (64, 6043), (71, 6073), (80, 6115), (83, 6130), (90, 6142), (92, 6151), (103, 6175), (128, 6232), (134, 6253), (142, 6274), (164, 6349), (171, 6367), (175, 6382), (183, 6415), (186, 6424),

Gene: Andrew_9 Start: 7093, Stop: 7680, Start Num: 10

Candidate Starts for Andrew_9:

(Start: 10 @7093 has 29 MA's), (76, 7342), (78, 7351), (80, 7357), (86, 7378), (92, 7393), (98, 7408), (101, 7414), (131, 7489), (152, 7555), (158, 7582), (159, 7585),

Gene: AnnaLie_9 Start: 7111, Stop: 7671, Start Num: 23

Candidate Starts for AnnaLie_9:

(Start: 23 @7111 has 68 MA's), (63, 7258), (66, 7264), (71, 7288), (83, 7345), (88, 7354), (142, 7498), (145, 7507), (161, 7570), (180, 7639),

Gene: Antrice_9 Start: 7049, Stop: 7636, Start Num: 10

Candidate Starts for Antrice_9:

(Start: 10 @7049 has 29 MA's), (60, 7229), (78, 7307), (86, 7334), (92, 7349), (101, 7370), (122, 7415), (127, 7427), (152, 7511), (159, 7541), (171, 7574),

Gene: AppleCider_11 Start: 9230, Stop: 9802, Start Num: 15

Candidate Starts for AppleCider_11:

(Start: 15 @9230 has 6 MA's), (62, 9392), (66, 9404), (68, 9410), (75, 9455), (80, 9473), (126, 9584), (128, 9590), (152, 9668), (159, 9698), (174, 9743), (175, 9746), (185, 9788), (187, 9791),

Gene: Archimedes_6 Start: 5387, Stop: 6001, Start Num: 19

Candidate Starts for Archimedes_6:

(Start: 19 @5387 has 3 MA's), (32, 5420), (50, 5489), (57, 5522), (60, 5534), (77, 5609), (85, 5636),

Gene: Argent26_16 Start: 9133, Stop: 9699, Start Num: 43

Candidate Starts for Argent26_16:

(Start: 43 @9133 has 123 MA's), (74, 9271), (97, 9361), (99, 9370), (136, 9490), (142, 9517), (157, 9583),

Gene: Ariel_23 Start: 13524, Stop: 14096, Start Num: 22

Candidate Starts for Ariel_23:

(Start: 22 @13524 has 5 MA's), (Start: 24 @13527 has 35 MA's), (61, 13668), (87, 13770), (104, 13812), (137, 13914), (145, 13941), (152, 13977), (157, 13998), (162, 14016), (172, 14049), (177, 14061), (180, 14082),

Gene: Armstrong_7 Start: 6533, Stop: 7093, Start Num: 23

Candidate Starts for Armstrong_7:

(Start: 23 @6533 has 68 MA's), (124, 6866), (147, 6938),

Gene: Arroyo_9 Start: 7235, Stop: 7795, Start Num: 23

Candidate Starts for Arroyo_9:

(Start: 23 @7235 has 68 MA's), (63, 7382), (66, 7388), (71, 7412), (83, 7469), (142, 7622), (145, 7631), (161, 7694), (180, 7763),

Gene: Ashwin_42 Start: 21487, Stop: 22092, Start Num: 27

Candidate Starts for Ashwin_42:

(Start: 27 @21487 has 34 MA's), (Start: 30 @21502 has 1 MA's), (48, 21565), (58, 21613), (60, 21622), (66, 21640), (87, 21730), (92, 21745), (126, 21847), (128, 21853), (140, 21895), (142, 21901), (145, 21910), (146, 21913), (148, 21922), (164, 21985), (179, 22042), (182, 22051), (192, 22078),

Gene: Asriel_14 Start: 8550, Stop: 9116, Start Num: 43

Candidate Starts for Asriel_14:

(Start: 43 @8550 has 123 MA's), (74, 8688), (97, 8778), (99, 8787), (136, 8907), (142, 8934), (157, 9000),

Gene: Atlantica_8 Start: 6714, Stop: 7301, Start Num: 10

Candidate Starts for Atlantica_8:

(Start: 10 @6714 has 29 MA's), (60, 6894), (72, 6939), (77, 6969), (78, 6972), (90, 7005), (98, 7029), (101, 7035), (122, 7080), (127, 7092), (131, 7110), (134, 7119), (152, 7176), (158, 7203), (159, 7206),

Gene: AustinPowers_7 Start: 6343, Stop: 6924, Start Num: 14

Candidate Starts for AustinPowers_7:

(Start: 14 @6343 has 52 MA's), (Start: 16 @6352 has 25 MA's), (33, 6397), (46, 6442), (62, 6514), (66, 6526), (68, 6532), (80, 6595), (83, 6610), (90, 6622), (92, 6631), (101, 6652), (124, 6703), (128, 6712), (145, 6763), (146, 6766), (149, 6778), (152, 6790), (159, 6820), (171, 6853), (187, 6913),

Gene: AvGardian_8 Start: 6822, Stop: 7373, Start Num: 23

Candidate Starts for AvGardian_8:

(Start: 23 @6822 has 68 MA's), (63, 6969), (66, 6975), (71, 6999), (77, 7032), (81, 7047), (126, 7149), (133, 7176), (161, 7272), (180, 7341),

Gene: Avocadoman_8 Start: 6823, Stop: 7383, Start Num: 23

Candidate Starts for Avocadoman_8:

(Start: 23 @6823 has 68 MA's), (63, 6970), (66, 6976), (71, 7000), (83, 7057), (142, 7210), (145, 7219), (161, 7282), (180, 7351),

Gene: B3_8 Start: 6423, Stop: 6980, Start Num: 26

Candidate Starts for B3_8:

(Start: 26 @6423 has 3 MA's), (31, 6438), (49, 6495), (52, 6513), (53, 6516), (81, 6639), (93, 6672), (105, 6696), (106, 6699), (117, 6714), (126, 6750), (134, 6783), (138, 6792), (153, 6843), (161, 6876), (164, 6885), (171, 6906), (184, 6960),

Gene: BAKA_22 Start: 15634, Stop: 16203, Start Num: 24

Candidate Starts for BAKA_22:

(Start: 24 @15634 has 35 MA's), (104, 15919), (129, 16000), (139, 16030), (144, 16045), (145, 16048), (152, 16084), (154, 16090), (162, 16123), (180, 16189),

Gene: BAjuniper_8 Start: 6709, Stop: 7266, Start Num: 23

Candidate Starts for BAjuniper_8:

(3, 6496), (Start: 23 @6709 has 68 MA's), (63, 6856), (71, 6886), (77, 6919), (80, 6928), (107, 7000), (120, 7024), (142, 7093), (145, 7102), (159, 7159), (161, 7165),

Gene: BFK20_ORF8 Start: 6306, Stop: 6848, Start Num: 22

Candidate Starts for BFK20_ORF8:

(Start: 22 @6306 has 5 MA's), (34, 6339), (42, 6366), (49, 6393), (50, 6402), (53, 6414), (56, 6423), (58, 6438), (83, 6546), (116, 6609), (123, 6642), (128, 6654), (139, 6687), (145, 6705), (160, 6765), (165, 6777),

Gene: BabeRuth_8 Start: 5997, Stop: 6482, Start Num: 44

Candidate Starts for BabeRuth_8:

(9, 5883), (12, 5895), (Start: 44 @5997 has 42 MA's), (53, 6036), (55, 6042), (64, 6084), (71, 6114), (90, 6183), (103, 6216), (128, 6273), (134, 6294), (142, 6315), (164, 6390), (171, 6408), (175, 6423), (186, 6465),

Gene: BaboJay_14 Start: 9212, Stop: 9778, Start Num: 43

Candidate Starts for BaboJay_14:

(Start: 43 @9212 has 123 MA's), (74, 9350), (97, 9440), (99, 9449), (136, 9569), (142, 9596), (157, 9662),

Gene: Babsiella_9 Start: 6984, Stop: 7529, Start Num: 27

Candidate Starts for Babsiella_9:

(4, 6798), (Start: 27 @6984 has 34 MA's), (Start: 38 @7020 has 2 MA's), (58, 7107), (60, 7116), (71, 7161), (77, 7194), (128, 7320), (179, 7494), (188, 7515),

Gene: BabyDaisy_9 Start: 6993, Stop: 7544, Start Num: 23

Candidate Starts for BabyDaisy_9:

(Start: 23 @6993 has 68 MA's), (36, 7026), (63, 7140), (66, 7146), (71, 7170), (77, 7203), (81, 7218), (126, 7320), (142, 7371), (161, 7443), (166, 7455),

Gene: BabyYoda_8 Start: 7015, Stop: 7566, Start Num: 23

Candidate Starts for BabyYoda_8:

(Start: 23 @7015 has 68 MA's), (63, 7162), (71, 7192), (77, 7225), (81, 7240), (126, 7342), (142, 7393), (161, 7465), (171, 7492),

Gene: Bachaco_8 Start: 6906, Stop: 7457, Start Num: 23

Candidate Starts for Bachaco_8:

(Start: 23 @6906 has 68 MA's), (63, 7053), (66, 7059), (71, 7083), (77, 7116), (81, 7131), (142, 7284), (161, 7356),

Gene: BadStone_14 Start: 9678, Stop: 10244, Start Num: 43

Candidate Starts for BadStone_14:

(Start: 43 @9678 has 123 MA's), (74, 9816), (97, 9906), (99, 9915), (136, 10035), (142, 10062), (157, 10128),

Gene: Bagrid_23 Start: 15423, Stop: 15992, Start Num: 24

Candidate Starts for Bagrid_23:

(Start: 24 @15423 has 35 MA's), (104, 15708), (129, 15789), (139, 15819), (144, 15834), (145, 15837), (152, 15873), (154, 15879), (162, 15912), (180, 15978),

Gene: Balomoji_14 Start: 9412, Stop: 9978, Start Num: 43

Candidate Starts for Balomoji_14:

(Start: 43 @9412 has 123 MA's), (74, 9550), (97, 9640), (99, 9649), (136, 9769), (142, 9796), (157, 9862),

Gene: Banquo_16 Start: 9976, Stop: 10500, Start Num: 28

Candidate Starts for Banquo_16:

(Start: 28 @9976 has 7 MA's), (64, 10117), (72, 10150), (118, 10267), (123, 10291), (138, 10333), (142, 10345), (159, 10411), (166, 10429), (171, 10447), (179, 10486), (180, 10489),

Gene: Barbarian_14 Start: 8550, Stop: 9116, Start Num: 43

Candidate Starts for Barbarian_14:

(Start: 43 @8550 has 123 MA's), (74, 8688), (97, 8778), (99, 8787), (136, 8907), (142, 8934), (157, 9000),

Gene: Basilisk_9 Start: 7430, Stop: 8017, Start Num: 10

Candidate Starts for Basilisk_9:

(Start: 10 @7430 has 29 MA's), (60, 7610), (75, 7676), (78, 7688), (80, 7694), (86, 7715), (92, 7730), (101, 7751), (152, 7892), (159, 7922),

Gene: Bask21_14 Start: 8345, Stop: 8911, Start Num: 43

Candidate Starts for Bask21_14:

(Start: 43 @8345 has 123 MA's), (74, 8483), (97, 8573), (99, 8582), (136, 8702), (142, 8729), (157, 8795),

Gene: Bedetta_10 Start: 7302, Stop: 7892, Start Num: 10

Candidate Starts for Bedetta_10:

(Start: 10 @7302 has 29 MA's), (Start: 29 @7356 has 5 MA's), (60, 7482), (76, 7551), (78, 7560), (80, 7566), (86, 7587), (96, 7614), (101, 7626), (122, 7671), (152, 7767), (159, 7797), (171, 7830),

Gene: Beem_25 Start: 15989, Stop: 16558, Start Num: 24

Candidate Starts for Beem_25:

(Start: 24 @15989 has 35 MA's), (104, 16274), (129, 16355), (139, 16385), (144, 16400), (145, 16403), (152, 16439), (154, 16445), (162, 16478), (180, 16544),

Gene: Beethoven_11 Start: 9184, Stop: 9762, Start Num: 14

Candidate Starts for Beethoven_11:

(Start: 14 @9184 has 52 MA's), (Start: 16 @9193 has 25 MA's), (33, 9238), (66, 9367), (68, 9373), (75, 9418), (80, 9436), (83, 9451), (90, 9463), (124, 9544), (126, 9547), (128, 9553), (145, 9604), (146, 9607), (149, 9619), (152, 9631), (159, 9661), (167, 9682), (174, 9706), (180, 9736), (185, 9751), (187, 9754),

Gene: BelmontSKP_9 Start: 7111, Stop: 7671, Start Num: 23

Candidate Starts for BelmontSKP_9:

(Start: 23 @7111 has 68 MA's), (63, 7258), (66, 7264), (71, 7288), (83, 7345), (88, 7354), (142, 7498), (145, 7507), (161, 7570), (180, 7639),

Gene: Bench_16 Start: 9006, Stop: 9572, Start Num: 43

Candidate Starts for Bench_16:

(Start: 43 @9006 has 123 MA's), (74, 9144), (97, 9234), (99, 9243), (136, 9363), (142, 9390), (157, 9456),

Gene: Bengal_8 Start: 6765, Stop: 7325, Start Num: 23

Candidate Starts for Bengal_8:

(Start: 23 @6765 has 68 MA's), (63, 6912), (66, 6918), (71, 6942), (83, 6999), (142, 7152), (145, 7161), (161, 7224), (180, 7293),

Gene: Bennie_7 Start: 6329, Stop: 6907, Start Num: 14

Candidate Starts for Bennie_7:

(Start: 14 @6329 has 52 MA's), (Start: 16 @6338 has 25 MA's), (33, 6383), (66, 6512), (68, 6518), (80, 6581), (90, 6608), (126, 6692), (128, 6698), (145, 6749), (146, 6752), (149, 6764), (152, 6776), (159, 6806), (174, 6851), (180, 6881), (185, 6896), (187, 6899),

Gene: Bernstein_7 Start: 6593, Stop: 7153, Start Num: 23

Candidate Starts for Bernstein_7:

(Start: 23 @6593 has 68 MA's), (124, 6926), (147, 6998),

Gene: Bibble12_10 Start: 7305, Stop: 7895, Start Num: 10

Candidate Starts for Bibble12_10:

(Start: 10 @7305 has 29 MA's), (Start: 29 @7359 has 5 MA's), (60, 7485), (76, 7554), (78, 7563), (80, 7569), (86, 7590), (96, 7617), (101, 7629), (122, 7674), (152, 7770), (159, 7800), (171, 7833),

Gene: BigBubba_14 Start: 8389, Stop: 8955, Start Num: 43

Candidate Starts for BigBubba_14:

(Start: 43 @8389 has 123 MA's), (74, 8527), (97, 8617), (99, 8626), (136, 8746), (142, 8773), (157, 8839),

Gene: BigMack_7 Start: 6338, Stop: 6907, Start Num: 16

Candidate Starts for BigMack_7:

(Start: 14 @6329 has 52 MA's), (Start: 16 @6338 has 25 MA's), (33, 6383), (66, 6512), (68, 6518), (80, 6581), (86, 6602), (90, 6608), (126, 6692), (128, 6698), (145, 6749), (146, 6752), (149, 6764), (152, 6776), (159, 6806), (174, 6851), (180, 6881), (185, 6896), (187, 6899),

Gene: BilboSwaggins_15 Start: 9679, Stop: 10245, Start Num: 43

Candidate Starts for BilboSwaggins_15:

(Start: 43 @9679 has 123 MA's), (74, 9817), (97, 9907), (99, 9916), (136, 10036), (142, 10063), (157, 10129),

Gene: Blessica_42 Start: 21890, Stop: 22495, Start Num: 27

Candidate Starts for Blessica_42:

(Start: 27 @21890 has 34 MA's), (Start: 30 @21905 has 1 MA's), (48, 21968), (58, 22016), (60, 22025), (66, 22043), (87, 22133), (92, 22148), (126, 22250), (128, 22256), (140, 22298), (142, 22304), (145, 22313), (146, 22316), (148, 22325), (164, 22388), (179, 22445), (182, 22454), (192, 22481),

Gene: Bobby_26 Start: 15942, Stop: 16511, Start Num: 24

Candidate Starts for Bobby_26:

(Start: 24 @15942 has 35 MA's), (104, 16227), (129, 16308), (139, 16338), (145, 16356), (152, 16392), (154, 16398), (162, 16431), (180, 16497),

Gene: Bodacious_7 Start: 6336, Stop: 6905, Start Num: 16

Candidate Starts for Bodacious_7:

(Start: 14 @6327 has 52 MA's), (Start: 16 @6336 has 25 MA's), (33, 6381), (66, 6510), (68, 6516), (80, 6579), (90, 6606), (101, 6636), (124, 6687), (126, 6690), (128, 6696), (145, 6747), (146, 6750), (152, 6774), (159, 6804), (174, 6849), (180, 6879), (185, 6894), (187, 6897),

Gene: Bombitas_22 Start: 15299, Stop: 15868, Start Num: 24

Candidate Starts for Bombitas_22:

(Start: 24 @15299 has 35 MA's), (60, 15437), (76, 15506), (104, 15584), (129, 15665), (139, 15695), (144, 15710), (145, 15713), (152, 15749), (154, 15755), (162, 15788), (180, 15854),

Gene: Bora_38 Start: 20940, Stop: 21545, Start Num: 27

Candidate Starts for Bora_38:

(Start: 27 @20940 has 34 MA's), (Start: 30 @20955 has 1 MA's), (48, 21018), (58, 21066), (60, 21075), (66, 21093), (87, 21183), (92, 21198), (126, 21300), (128, 21306), (140, 21348), (142, 21354), (145, 21363), (146, 21366), (148, 21375), (164, 21438), (179, 21495), (182, 21504), (192, 21531),

Gene: Bosection6_8 Start: 5956, Stop: 6441, Start Num: 44

Candidate Starts for Bosection6_8:

(8, 5854), (9, 5860), (12, 5872), (Start: 44 @5956 has 42 MA's), (53, 5995), (64, 6043), (71, 6073), (80, 6115), (83, 6130), (90, 6142), (92, 6151), (103, 6175), (128, 6232), (134, 6253), (142, 6274), (164, 6349), (171, 6367), (175, 6382), (183, 6415), (186, 6424),

Gene: Brahms_7 Start: 6533, Stop: 7093, Start Num: 23

Candidate Starts for Brahms_7:

(Start: 23 @6533 has 68 MA's), (124, 6866), (147, 6938),

Gene: BrotherBLo_11 Start: 9191, Stop: 9769, Start Num: 14

Candidate Starts for BrotherBLo_11:

(Start: 14 @9191 has 52 MA's), (Start: 16 @9200 has 25 MA's), (33, 9245), (66, 9374), (68, 9380), (80, 9443), (82, 9452), (83, 9458), (86, 9464), (90, 9470), (101, 9500), (126, 9554), (128, 9560), (145, 9611), (146, 9614), (149, 9626), (152, 9638), (159, 9668), (167, 9689), (174, 9713), (180, 9743), (185, 9758), (187, 9761),

Gene: Bruin_14 Start: 9186, Stop: 9752, Start Num: 43

Candidate Starts for Bruin_14:

(Start: 43 @9186 has 123 MA's), (74, 9324), (97, 9414), (99, 9423), (136, 9543), (142, 9570), (157, 9636),

Gene: Brujita_9 Start: 7024, Stop: 7533, Start Num: 38

Candidate Starts for Brujita_9:

(Start: 27 @6988 has 34 MA's), (Start: 38 @7024 has 2 MA's), (40, 7033), (58, 7111), (60, 7120), (71, 7165), (77, 7198), (128, 7324), (143, 7375), (179, 7498), (188, 7519),

Gene: Brynnie_9 Start: 7242, Stop: 7829, Start Num: 10

Candidate Starts for Brynnie_9:

(Start: 10 @7242 has 29 MA's), (60, 7422), (75, 7488), (78, 7500), (80, 7506), (86, 7527), (92, 7542), (101, 7563), (152, 7704), (159, 7734),

Gene: BubbaBear_8 Start: 6756, Stop: 7316, Start Num: 23

Candidate Starts for BubbaBear_8:

(Start: 23 @6756 has 68 MA's), (36, 6789), (63, 6903), (66, 6909), (71, 6933), (83, 6990), (88, 6999), (124, 7089), (161, 7215), (180, 7284),

Gene: Buck_14 Start: 9635, Stop: 10201, Start Num: 43

Candidate Starts for Buck_14:

(Start: 43 @9635 has 123 MA's), (74, 9773), (97, 9863), (99, 9872), (136, 9992), (142, 10019), (157, 10085),

Gene: BugsBunny_12 Start: 8752, Stop: 9318, Start Num: 43

Candidate Starts for BugsBunny_12:

(Start: 43 @8752 has 123 MA's), (74, 8890), (97, 8980), (99, 8989), (136, 9109), (142, 9136), (157, 9202),

Gene: Buldak_8 Start: 7041, Stop: 7601, Start Num: 23

Candidate Starts for Buldak_8:

(Start: 23 @7041 has 68 MA's), (63, 7191), (66, 7197), (80, 7263), (81, 7269), (83, 7278), (126, 7377), (142, 7428), (147, 7446), (159, 7494), (161, 7500),

Gene: Burritobowl_8 Start: 6792, Stop: 7352, Start Num: 23

Candidate Starts for Burritobowl_8:

(Start: 23 @6792 has 68 MA's), (63, 6939), (66, 6945), (71, 6969), (83, 7026), (88, 7035), (142, 7179), (145, 7188), (161, 7251), (180, 7320),

Gene: Butters_8 Start: 5970, Stop: 6461, Start Num: 44

Candidate Starts for Butters_8:

(9, 5859), (12, 5871), (Start: 44 @5970 has 42 MA's), (53, 6009), (64, 6057), (71, 6087), (80, 6129), (90, 6156), (103, 6189), (128, 6246), (134, 6273), (142, 6294), (144, 6300), (164, 6369), (175, 6402), (186, 6444),

Gene: Cactus_16 Start: 8891, Stop: 9457, Start Num: 43

Candidate Starts for Cactus_16:

(Start: 43 @8891 has 123 MA's), (74, 9029), (97, 9119), (99, 9128), (136, 9248), (142, 9275), (157, 9341),

Gene: CallieOMalley_11 Start: 9230, Stop: 9802, Start Num: 15

Candidate Starts for CallieOMalley_11:

(Start: 15 @9230 has 6 MA's), (62, 9392), (66, 9404), (68, 9410), (75, 9455), (80, 9473), (126, 9584), (128, 9590), (152, 9668), (159, 9698), (174, 9743), (175, 9746), (185, 9788), (187, 9791),

Gene: Camara_8 Start: 6715, Stop: 7302, Start Num: 10

Candidate Starts for Camara_8:

(Start: 10 @6715 has 29 MA's), (60, 6895), (77, 6970), (78, 6973), (90, 7006), (98, 7030), (101, 7036), (122, 7081), (127, 7093), (131, 7111), (134, 7120), (152, 7177), (158, 7204), (159, 7207),

Gene: Canowicakte_11 Start: 9265, Stop: 9837, Start Num: 15

Candidate Starts for Canowicakte_11:

(Start: 15 @9265 has 6 MA's), (62, 9427), (66, 9439), (68, 9445), (75, 9490), (126, 9619), (128, 9625), (152, 9703), (159, 9733), (174, 9778), (175, 9781), (185, 9823), (187, 9826),

Gene: Carcharodon_8 Start: 5956, Stop: 6441, Start Num: 44

Candidate Starts for Carcharodon_8:

(8, 5854), (9, 5860), (12, 5872), (Start: 44 @5956 has 42 MA's), (53, 5995), (64, 6043), (71, 6073), (80, 6115), (83, 6130), (90, 6142), (92, 6151), (103, 6175), (128, 6232), (134, 6253), (142, 6274), (164, 6349), (171, 6367), (175, 6382), (183, 6415), (186, 6424),

Gene: Carpal_11 Start: 9191, Stop: 9769, Start Num: 14

Candidate Starts for Carpal_11:

(Start: 14 @9191 has 52 MA's), (Start: 16 @9200 has 25 MA's), (33, 9245), (66, 9374), (68, 9380), (75, 9425), (80, 9443), (83, 9458), (90, 9470), (124, 9551), (126, 9554), (128, 9560), (145, 9611), (146, 9614), (149, 9626), (152, 9638), (159, 9668), (167, 9689), (174, 9713), (180, 9743), (185, 9758), (187, 9761),

Gene: Cashington_8 Start: 6782, Stop: 7342, Start Num: 23

Candidate Starts for Cashington_8:

(Start: 23 @6782 has 68 MA's), (63, 6929), (66, 6935), (71, 6959), (145, 7178), (161, 7241), (180, 7310),

Gene: Catdawg_41 Start: 21594, Stop: 22184, Start Num: 30

Candidate Starts for Catdawg_41:

(Start: 27 @21579 has 34 MA's), (Start: 30 @21594 has 1 MA's), (48, 21657), (58, 21705), (60, 21714), (66, 21732), (87, 21822), (92, 21837), (126, 21939), (128, 21945), (140, 21987), (142, 21993), (145, 22002), (146, 22005), (148, 22014), (164, 22077), (179, 22134), (182, 22143), (192, 22170),

Gene: Catfish_11 Start: 7940, Stop: 8464, Start Num: 25

Candidate Starts for Catfish_11:

(11, 7898), (Start: 21 @7934 has 5 MA's), (Start: 25 @7940 has 2 MA's), (138, 8303), (142, 8315), (152, 8351), (159, 8381),

Gene: Celaena_8 Start: 6843, Stop: 7394, Start Num: 23

Candidate Starts for Celaena_8:

(Start: 23 @6843 has 68 MA's), (63, 6990), (66, 6996), (71, 7020), (77, 7053), (81, 7068), (142, 7221), (161, 7293),

Gene: Charlie_8 Start: 5956, Stop: 6441, Start Num: 44

Candidate Starts for Charlie_8:

(8, 5854), (9, 5860), (12, 5872), (Start: 44 @5956 has 42 MA's), (53, 5995), (64, 6043), (71, 6073), (80, 6115), (83, 6130), (90, 6142), (92, 6151), (103, 6175), (128, 6232), (134, 6253), (142, 6274), (164, 6349), (171, 6367), (175, 6382), (183, 6415), (186, 6424),

Gene: Che9c_8 Start: 6622, Stop: 7134, Start Num: 38

Candidate Starts for Che9c_8:

(1, 6289), (2, 6328), (5, 6463), (Start: 27 @6586 has 34 MA's), (Start: 38 @6622 has 2 MA's), (50, 6673), (58, 6709), (60, 6718), (66, 6736), (71, 6763), (75, 6787), (76, 6790), (77, 6796), (90, 6832), (142, 6970), (143, 6973), (173, 7072), (179, 7099),

Gene: ChewChew_7 Start: 6326, Stop: 6904, Start Num: 14

Candidate Starts for ChewChew_7:

(Start: 14 @6326 has 52 MA's), (Start: 16 @6335 has 25 MA's), (33, 6380), (66, 6509), (68, 6515), (80, 6578), (83, 6593), (90, 6605), (101, 6635), (124, 6686), (126, 6689), (128, 6695), (145, 6746), (146, 6749), (152, 6773), (159, 6803), (174, 6848), (180, 6878), (185, 6893), (187, 6896),

Gene: Chewbacca_8 Start: 5956, Stop: 6441, Start Num: 44

Candidate Starts for Chewbacca_8:

(8, 5854), (9, 5860), (12, 5872), (Start: 44 @5956 has 42 MA's), (53, 5995), (64, 6043), (71, 6073), (80, 6115), (83, 6130), (90, 6142), (92, 6151), (103, 6175), (128, 6232), (134, 6253), (142, 6274), (164, 6349), (171, 6367), (175, 6382), (183, 6415), (186, 6424),

Gene: Chickaboom_8 Start: 6787, Stop: 7374, Start Num: 10

Candidate Starts for Chickaboom_8:

(Start: 10 @6787 has 29 MA's), (60, 6967), (75, 7033), (78, 7045), (80, 7051), (86, 7072), (92, 7087), (101, 7108), (152, 7249), (159, 7279),

Gene: ChiliPepper_8 Start: 6996, Stop: 7553, Start Num: 23

Candidate Starts for ChiliPepper_8:

(Start: 23 @6996 has 68 MA's), (63, 7143), (71, 7173), (124, 7326), (145, 7389), (161, 7452), (180, 7521),

Gene: Cholula_11 Start: 9236, Stop: 9814, Start Num: 14

Candidate Starts for Cholula_11:

(Start: 14 @9236 has 52 MA's), (Start: 16 @9245 has 25 MA's), (33, 9290), (66, 9419), (68, 9425), (75, 9470), (80, 9488), (83, 9503), (90, 9515), (124, 9596), (126, 9599), (128, 9605), (145, 9656), (146, 9659), (149, 9671), (152, 9683), (159, 9713), (167, 9734), (174, 9758), (180, 9788), (185, 9803), (187, 9806),

Gene: ChosenOne_13 Start: 8353, Stop: 8919, Start Num: 43

Candidate Starts for ChosenOne_13:

(Start: 43 @8353 has 123 MA's), (74, 8491), (97, 8581), (99, 8590), (136, 8710), (142, 8737), (157, 8803),

Gene: ChotaBhai_14 Start: 8389, Stop: 8955, Start Num: 43

Candidate Starts for ChotaBhai_14:

(Start: 43 @8389 has 123 MA's), (74, 8527), (97, 8617), (99, 8626), (136, 8746), (142, 8773), (157, 8839),

Gene: Chridison_7 Start: 6343, Stop: 6924, Start Num: 14

Candidate Starts for Chridison_7:

(Start: 14 @6343 has 52 MA's), (Start: 16 @6352 has 25 MA's), (33, 6397), (46, 6442), (62, 6514), (66, 6526), (68, 6532), (80, 6595), (83, 6610), (90, 6622), (92, 6631), (101, 6652), (124, 6703), (128, 6712), (145, 6763), (146, 6766), (149, 6778), (152, 6790), (159, 6820), (171, 6853), (187, 6913),

Gene: Christian_7 Start: 6327, Stop: 6905, Start Num: 14

Candidate Starts for Christian_7:

(Start: 14 @6327 has 52 MA's), (Start: 16 @6336 has 25 MA's), (33, 6381), (66, 6510), (68, 6516), (80, 6579), (83, 6594), (90, 6606), (101, 6636), (124, 6687), (126, 6690), (128, 6696), (145, 6747), (146, 6750), (152, 6774), (159, 6804), (174, 6849), (180, 6879), (185, 6894), (187, 6897),

Gene: Chymera_9 Start: 7652, Stop: 8236, Start Num: 37

Candidate Starts for Chymera_9:

(Start: 37 @7652 has 1 MA's), (59, 7757), (92, 7889), (95, 7898), (108, 7937), (174, 8180),

Gene: Cjw1_14 Start: 9903, Stop: 10469, Start Num: 43

Candidate Starts for Cjw1_14:

(Start: 43 @9903 has 123 MA's), (74, 10041), (97, 10131), (99, 10140), (136, 10260), (142, 10287), (157, 10353),

Gene: Clayda5_7 Start: 6533, Stop: 7093, Start Num: 23

Candidate Starts for Clayda5_7:

(Start: 23 @6533 has 68 MA's), (124, 6866), (147, 6938),

Gene: CliffHanger_9 Start: 6740, Stop: 7300, Start Num: 23

Candidate Starts for CliffHanger_9:

(Start: 23 @6740 has 68 MA's), (63, 6890), (66, 6896), (126, 7076), (149, 7151), (161, 7199),

Gene: Coltrane_7 Start: 6533, Stop: 7093, Start Num: 23

Candidate Starts for Coltrane_7:

(Start: 23 @6533 has 68 MA's), (124, 6866), (147, 6938),

Gene: Colusalem_9 Start: 7141, Stop: 7731, Start Num: 10

Candidate Starts for Colusalem_9:

(Start: 10 @7141 has 29 MA's), (Start: 29 @7195 has 5 MA's), (60, 7321), (76, 7390), (78, 7399), (80, 7405), (86, 7426), (96, 7453), (101, 7465), (122, 7510), (152, 7606), (159, 7636), (171, 7669),

Gene: Command613_16 Start: 9947, Stop: 10513, Start Num: 43

Candidate Starts for Command613_16:

(Start: 43 @9947 has 123 MA's), (74, 10085), (97, 10175), (99, 10184), (136, 10304), (142, 10331), (157, 10397),

Gene: Constella_20 Start: 14812, Stop: 15381, Start Num: 24

Candidate Starts for Constella_20:

(Start: 24 @14812 has 35 MA's), (60, 14950), (104, 15097), (129, 15178), (139, 15208), (144, 15223), (145, 15226), (152, 15262), (154, 15268), (162, 15301), (180, 15367),

Gene: Contagion_14 Start: 9186, Stop: 9752, Start Num: 43

Candidate Starts for Contagion_14:

(Start: 43 @9186 has 123 MA's), (74, 9324), (97, 9414), (99, 9423), (136, 9543), (142, 9570), (157, 9636),

Gene: Cookies_15 Start: 9551, Stop: 10117, Start Num: 43

Candidate Starts for Cookies_15:

(Start: 43 @9551 has 123 MA's), (74, 9689), (97, 9779), (99, 9788), (136, 9908), (142, 9935), (157, 10001),

Gene: Coral_9 Start: 7141, Stop: 7731, Start Num: 10

Candidate Starts for Coral_9:

(Start: 10 @7141 has 29 MA's), (Start: 29 @7195 has 5 MA's), (60, 7321), (76, 7390), (78, 7399), (80, 7405), (86, 7426), (96, 7453), (101, 7465), (122, 7510), (152, 7606), (159, 7636), (171, 7669),

Gene: Corndog_43 Start: 22037, Stop: 22642, Start Num: 27

Candidate Starts for Corndog_43:

(Start: 27 @22037 has 34 MA's), (48, 22115), (58, 22163), (60, 22172), (66, 22190), (74, 22226), (87, 22280), (92, 22295), (126, 22397), (128, 22403), (140, 22445), (142, 22451), (145, 22460), (146, 22463), (148, 22472), (164, 22535), (179, 22592), (182, 22601), (192, 22628),

Gene: Cote_10 Start: 7302, Stop: 7892, Start Num: 10

Candidate Starts for Cote_10:

(Start: 10 @7302 has 29 MA's), (Start: 29 @7356 has 5 MA's), (60, 7482), (76, 7551), (78, 7560), (80, 7566), (86, 7587), (96, 7614), (101, 7626), (122, 7671), (152, 7767), (159, 7797), (171, 7830),

Gene: Courthouse_23 Start: 13926, Stop: 14498, Start Num: 22

Candidate Starts for Courthouse_23:

(Start: 22 @13926 has 5 MA's), (Start: 24 @13929 has 35 MA's), (61, 14070), (87, 14172), (104, 14214), (137, 14316), (139, 14325), (145, 14343), (152, 14379), (157, 14400), (162, 14418), (172, 14451), (177, 14463), (180, 14484),

Gene: CristinaYang_7 Start: 6336, Stop: 6905, Start Num: 16

Candidate Starts for CristinaYang_7:

(Start: 14 @6327 has 52 MA's), (Start: 16 @6336 has 25 MA's), (33, 6381), (66, 6510), (68, 6516), (80, 6579), (90, 6606), (101, 6636), (124, 6687), (126, 6690), (128, 6696), (145, 6747), (146, 6750), (152, 6774), (159, 6804), (174, 6849), (180, 6879), (185, 6894), (187, 6897),

Gene: CroZenni_8 Start: 6765, Stop: 7325, Start Num: 23

Candidate Starts for CroZenni_8:

(Start: 23 @6765 has 68 MA's), (63, 6912), (66, 6918), (71, 6942), (83, 6999), (88, 7008), (142, 7152), (145, 7161), (161, 7224), (180, 7293),

Gene: CrystalP_15 Start: 9679, Stop: 10245, Start Num: 43

Candidate Starts for CrystalP_15:

(Start: 43 @9679 has 123 MA's), (74, 9817), (97, 9907), (99, 9916), (136, 10036), (142, 10063), (157, 10129),

Gene: CupcakePrincess_8 Start: 6742, Stop: 7302, Start Num: 23

Candidate Starts for CupcakePrincess_8:

(Start: 23 @6742 has 68 MA's), (63, 6889), (66, 6895), (71, 6919), (145, 7138), (161, 7201), (180, 7270),

Gene: Czyszczonek1_15 Start: 8888, Stop: 9454, Start Num: 43

Candidate Starts for Czyszczonek1_15:

(Start: 43 @8888 has 123 MA's), (74, 9026), (97, 9116), (99, 9125), (136, 9245), (142, 9272), (157, 9338),

Gene: Daiboju_7 Start: 6353, Stop: 6925, Start Num: 16

Candidate Starts for Daiboju_7:

(Start: 14 @6344 has 52 MA's), (Start: 16 @6353 has 25 MA's), (33, 6398), (46, 6443), (66, 6527), (68, 6533), (90, 6623), (101, 6653), (124, 6704), (128, 6713), (152, 6791), (159, 6821), (180, 6896), (187, 6914),

Gene: Daikon_13 Start: 9413, Stop: 9979, Start Num: 43

Candidate Starts for Daikon_13:

(Start: 43 @9413 has 123 MA's), (74, 9551), (97, 9641), (99, 9650), (136, 9770), (142, 9797), (157, 9863),

Gene: Dallas_25 Start: 15529, Stop: 16098, Start Num: 24

Candidate Starts for Dallas_25:

(Start: 24 @15529 has 35 MA's), (104, 15814), (129, 15895), (139, 15925), (144, 15940), (145, 15943), (152, 15979), (154, 15985), (162, 16018), (180, 16084),

Gene: Daob_10 Start: 7305, Stop: 7895, Start Num: 10

Candidate Starts for Daob_10:

(Start: 10 @7305 has 29 MA's), (Start: 29 @7359 has 5 MA's), (60, 7485), (76, 7554), (78, 7563), (80, 7569), (86, 7590), (96, 7617), (101, 7629), (122, 7674), (152, 7770), (159, 7800), (171, 7833),

Gene: Dardanus_14 Start: 9026, Stop: 9541, Start Num: 28

Candidate Starts for Dardanus_14:

(Start: 28 @9026 has 7 MA's), (Start: 29 @9032 has 5 MA's), (35, 9050), (Start: 41 @9071 has 2 MA's), (49, 9101), (57, 9143), (74, 9206), (80, 9239), (89, 9260), (105, 9299), (138, 9389), (141, 9398), (142, 9401), (148, 9422), (159, 9467), (167, 9488), (174, 9503), (179, 9530),

Gene: DickRichards_8 Start: 7259, Stop: 7819, Start Num: 23

Candidate Starts for DickRichards_8:

(Start: 23 @7259 has 68 MA's), (63, 7406), (66, 7412), (71, 7436), (83, 7493), (88, 7502), (142, 7646), (145, 7655), (161, 7718), (180, 7787),

Gene: Didgeridoo_9 Start: 6993, Stop: 7544, Start Num: 23

Candidate Starts for Didgeridoo_9:

(Start: 23 @6993 has 68 MA's), (36, 7026), (63, 7140), (66, 7146), (71, 7170), (77, 7203), (81, 7218), (126, 7320), (142, 7371), (161, 7443), (166, 7455), (171, 7470),

Gene: Dino_11 Start: 9190, Stop: 9768, Start Num: 14

Candidate Starts for Dino_11:

(Start: 14 @9190 has 52 MA's), (Start: 16 @9199 has 25 MA's), (33, 9244), (66, 9373), (68, 9379), (75, 9424), (80, 9442), (83, 9457), (90, 9469), (124, 9550), (126, 9553), (128, 9559), (145, 9610), (146, 9613), (149, 9625), (152, 9637), (159, 9667), (167, 9688), (174, 9712), (180, 9742), (185, 9757), (187, 9760),

Gene: DinoDaryn_14 Start: 9110, Stop: 9634, Start Num: 28

Candidate Starts for DinoDaryn_14:

(Start: 28 @9110 has 7 MA's), (Start: 41 @9155 has 2 MA's), (58, 9230), (72, 9284), (77, 9314), (89, 9344), (118, 9401), (123, 9425), (139, 9470), (142, 9479), (159, 9545), (166, 9563), (171, 9581), (179, 9620),

Gene: DirtyBubble_8 Start: 7014, Stop: 7574, Start Num: 23

Candidate Starts for DirtyBubble_8:

(Start: 23 @7014 has 68 MA's), (63, 7161), (66, 7167), (71, 7191), (83, 7248), (142, 7401), (145, 7410), (161, 7473), (171, 7500), (190, 7569),

Gene: Dismas_8 Start: 6996, Stop: 7553, Start Num: 23

Candidate Starts for Dismas_8:

(Start: 23 @6996 has 68 MA's), (63, 7143), (71, 7173), (124, 7326), (145, 7389), (161, 7452), (180, 7521),

Gene: DmpstrDiver_24 Start: 16165, Stop: 16734, Start Num: 24

Candidate Starts for DmpstrDiver_24:

(Start: 24 @16165 has 35 MA's), (104, 16450), (129, 16531), (139, 16561), (144, 16576), (145, 16579), (152, 16615), (154, 16621), (162, 16654), (180, 16720),

Gene: DoctorDiddles_15 Start: 8844, Stop: 9410, Start Num: 43

Candidate Starts for DoctorDiddles_15:

(Start: 43 @8844 has 123 MA's), (74, 8982), (97, 9072), (99, 9081), (136, 9201), (142, 9228), (157, 9294),

Gene: DonkeyMan_8 Start: 6278, Stop: 6811, Start Num: 29

Candidate Starts for DonkeyMan_8:

(Start: 29 @6278 has 5 MA's), (53, 6374), (66, 6425), (68, 6431), (128, 6605), (180, 6800),

Gene: Doobus_8 Start: 6987, Stop: 7556, Start Num: 23

Candidate Starts for Doobus_8:

(Start: 23 @6987 has 68 MA's), (63, 7134), (66, 7140), (142, 7383), (145, 7392), (180, 7524),

Gene: Dove_23 Start: 15298, Stop: 15867, Start Num: 24

Candidate Starts for Dove_23:

(Start: 24 @15298 has 35 MA's), (60, 15436), (76, 15505), (104, 15583), (129, 15664), (139, 15694), (144, 15709), (145, 15712), (152, 15748), (154, 15754), (162, 15787), (180, 15853),

Gene: DrDrey_15 Start: 9629, Stop: 10195, Start Num: 43

Candidate Starts for DrDrey_15:

(Start: 43 @9629 has 123 MA's), (74, 9767), (97, 9857), (99, 9866), (136, 9986), (142, 10013), (157, 10079),

Gene: DrRobert_7 Start: 6327, Stop: 6905, Start Num: 14

Candidate Starts for DrRobert_7:

(Start: 14 @6327 has 52 MA's), (Start: 16 @6336 has 25 MA's), (33, 6381), (66, 6510), (68, 6516), (80, 6579), (83, 6594), (90, 6606), (101, 6636), (124, 6687), (126, 6690), (128, 6696), (145, 6747), (146, 6750), (152, 6774), (159, 6804), (174, 6849), (180, 6879), (185, 6894), (187, 6897),

Gene: DreamTeam_7 Start: 6382, Stop: 6951, Start Num: 16

Candidate Starts for DreamTeam_7:

(Start: 14 @6373 has 52 MA's), (Start: 16 @6382 has 25 MA's), (33, 6427), (66, 6556), (68, 6562), (90, 6652), (103, 6685), (124, 6733), (128, 6742), (145, 6793), (146, 6796), (149, 6808), (152, 6820), (159, 6850), (167, 6871), (174, 6895), (180, 6925), (185, 6940), (187, 6943),

Gene: Duke13_22 Start: 15563, Stop: 16132, Start Num: 24

Candidate Starts for Duke13_22:

(Start: 24 @15563 has 35 MA's), (60, 15701), (104, 15848), (129, 15929), (139, 15959), (144, 15974), (145, 15977), (152, 16013), (154, 16019), (162, 16052), (180, 16118),

Gene: Dumbo_14 Start: 8610, Stop: 9176, Start Num: 43

Candidate Starts for Dumbo_14:

(Start: 43 @8610 has 123 MA's), (74, 8748), (97, 8838), (99, 8847), (136, 8967), (142, 8994), (157, 9060),

Gene: Duplicity_8 Start: 5956, Stop: 6441, Start Num: 44

Candidate Starts for Duplicity_8:

(8, 5854), (9, 5860), (12, 5872), (Start: 44 @5956 has 42 MA's), (53, 5995), (64, 6043), (71, 6073), (80, 6115), (83, 6130), (90, 6142), (92, 6151), (103, 6175), (128, 6232), (134, 6253), (142, 6274), (164, 6349), (171, 6367), (175, 6382), (183, 6415), (186, 6424),

Gene: Dusk_14 Start: 9338, Stop: 9904, Start Num: 43

Candidate Starts for Dusk_14:

(Start: 43 @9338 has 123 MA's), (74, 9476), (97, 9566), (99, 9575), (136, 9695), (142, 9722), (157, 9788),

Gene: Dylan_40 Start: 21292, Stop: 21897, Start Num: 27

Candidate Starts for Dylan_40:

(Start: 27 @21292 has 34 MA's), (Start: 30 @21307 has 1 MA's), (48, 21370), (58, 21418), (60, 21427), (66, 21445), (87, 21535), (92, 21550), (126, 21652), (128, 21658), (140, 21700), (142, 21706), (145, 21715), (146, 21718), (148, 21727), (164, 21790), (179, 21847), (182, 21856), (192, 21883),

Gene: E1_8 Start: 6423, Stop: 6980, Start Num: 26

Candidate Starts for E1_8:

(Start: 26 @6423 has 3 MA's), (31, 6438), (49, 6495), (52, 6513), (53, 6516), (81, 6639), (93, 6672), (105, 6696), (106, 6699), (117, 6714), (126, 6750), (134, 6783), (138, 6792), (153, 6843), (161, 6876), (164, 6885), (171, 6906), (184, 6960),

Gene: EGUunicorn_8 Start: 5956, Stop: 6441, Start Num: 44

Candidate Starts for EGUunicorn_8:

(8, 5854), (9, 5860), (12, 5872), (Start: 44 @5956 has 42 MA's), (53, 5995), (64, 6043), (71, 6073), (80, 6115), (83, 6130), (90, 6142), (92, 6151), (103, 6175), (128, 6232), (134, 6253), (142, 6274), (164, 6349), (171, 6367), (175, 6382), (183, 6415), (186, 6424),

Gene: Easy2Say_15 Start: 9876, Stop: 10442, Start Num: 43

Candidate Starts for Easy2Say_15:

(Start: 43 @9876 has 123 MA's), (74, 10014), (97, 10104), (99, 10113), (136, 10233), (142, 10260), (157, 10326),

Gene: Eden_7 Start: 6625, Stop: 7182, Start Num: 23

Candidate Starts for Eden_7:

(Start: 23 @6625 has 68 MA's), (66, 6778), (81, 6850), (142, 7009), (147, 7027),

Gene: Eesa_9 Start: 7305, Stop: 7892, Start Num: 10

Candidate Starts for Eesa_9:

(Start: 10 @7305 has 29 MA's), (49, 7431), (60, 7485), (73, 7533), (78, 7563), (80, 7569), (86, 7590), (92, 7605), (101, 7626), (115, 7647), (125, 7677), (138, 7719), (152, 7767), (171, 7830),

Gene: Ejimix_26 Start: 16739, Stop: 17308, Start Num: 24

Candidate Starts for Ejimix_26:

(Start: 24 @16739 has 35 MA's), (104, 17024), (129, 17105), (139, 17135), (144, 17150), (145, 17153), (152, 17189), (154, 17195), (162, 17228), (180, 17294),

Gene: Elite2014_13 Start: 8353, Stop: 8919, Start Num: 43

Candidate Starts for Elite2014_13:

(Start: 43 @8353 has 123 MA's), (74, 8491), (97, 8581), (99, 8590), (136, 8710), (142, 8737), (157, 8803),

Gene: Elph10_15 Start: 8613, Stop: 9179, Start Num: 43

Candidate Starts for Elph10_15:

(Start: 43 @8613 has 123 MA's), (74, 8751), (97, 8841), (99, 8850), (136, 8970), (142, 8997), (157, 9063),

Gene: Elva_9 Start: 7080, Stop: 7631, Start Num: 23

Candidate Starts for Elva_9:

(Start: 23 @7080 has 68 MA's), (63, 7227), (77, 7290), (81, 7305), (126, 7407), (133, 7434), (142, 7458), (145, 7467), (161, 7530), (171, 7557),

Gene: Emmina_14 Start: 8458, Stop: 9024, Start Num: 43

Candidate Starts for Emmina_14:

(Start: 43 @8458 has 123 MA's), (74, 8596), (97, 8686), (99, 8695), (136, 8815), (142, 8842), (157, 8908),

Gene: EricMillard_25 Start: 16275, Stop: 16844, Start Num: 24

Candidate Starts for EricMillard_25:

(Start: 24 @16275 has 35 MA's), (104, 16560), (129, 16641), (139, 16671), (144, 16686), (145, 16689), (152, 16725), (154, 16731), (162, 16764), (180, 16830),

Gene: EstebanJulior_7 Start: 6380, Stop: 6949, Start Num: 16

Candidate Starts for EstebanJulior_7:

(Start: 14 @6371 has 52 MA's), (Start: 16 @6380 has 25 MA's), (33, 6425), (66, 6554), (68, 6560), (80, 6623), (90, 6650), (126, 6734), (128, 6740), (145, 6791), (146, 6794), (149, 6806), (152, 6818), (159, 6848), (174, 6893), (180, 6923), (185, 6938), (187, 6941),

Gene: Eula_8 Start: 6763, Stop: 7323, Start Num: 23

Candidate Starts for Eula_8:

(Start: 23 @6763 has 68 MA's), (63, 6910), (66, 6916), (71, 6940), (145, 7159), (161, 7222), (180, 7291),

Gene: Eunoia_7 Start: 6351, Stop: 6923, Start Num: 16

Candidate Starts for Eunoia_7:

(Start: 14 @6342 has 52 MA's), (Start: 16 @6351 has 25 MA's), (33, 6396), (46, 6441), (62, 6513), (66, 6525), (68, 6531), (90, 6621), (101, 6651), (124, 6702), (128, 6711), (145, 6762), (146, 6765), (149, 6777), (152, 6789), (159, 6819), (171, 6852), (187, 6912),

Gene: Eureka_15 Start: 9658, Stop: 10224, Start Num: 43

Candidate Starts for Eureka_15:

(Start: 43 @9658 has 123 MA's), (74, 9796), (97, 9886), (99, 9895), (136, 10015), (142, 10042), (157, 10108),

Gene: FairyPath_15 Start: 9876, Stop: 10442, Start Num: 43

Candidate Starts for FairyPath_15:

(Start: 43 @9876 has 123 MA's), (74, 10014), (97, 10104), (99, 10113), (136, 10233), (142, 10260), (157, 10326),

Gene: Familton_42 Start: 21583, Stop: 22188, Start Num: 27

Candidate Starts for Familton_42:

(Start: 27 @21583 has 34 MA's), (Start: 30 @21598 has 1 MA's), (48, 21661), (58, 21709), (60, 21718), (66, 21736), (87, 21826), (92, 21841), (126, 21943), (128, 21949), (140, 21991), (142, 21997), (145, 22006), (146, 22009), (148, 22018), (164, 22081), (179, 22138), (182, 22147), (192, 22174),

Gene: Filch_15 Start: 8898, Stop: 9464, Start Num: 43

Candidate Starts for Filch_15:

(Start: 43 @8898 has 123 MA's), (74, 9036), (97, 9126), (99, 9135), (136, 9255), (142, 9282), (157, 9348),

Gene: Finalfrontier_9 Start: 7274, Stop: 7834, Start Num: 23

Candidate Starts for Finalfrontier_9:

(Start: 23 @7274 has 68 MA's), (63, 7421), (66, 7427), (71, 7451), (145, 7670), (161, 7733), (180, 7802),

Gene: FireRed_14 Start: 9186, Stop: 9752, Start Num: 43

Candidate Starts for FireRed_14:

(Start: 43 @9186 has 123 MA's), (74, 9324), (97, 9414), (99, 9423), (136, 9543), (142, 9570), (157, 9636),

Gene: Firecracker_41 Start: 21190, Stop: 21795, Start Num: 27

Candidate Starts for Firecracker_41:

(Start: 27 @21190 has 34 MA's), (Start: 30 @21205 has 1 MA's), (48, 21268), (58, 21316), (60, 21325), (66, 21343), (87, 21433), (92, 21448), (126, 21550), (128, 21556), (142, 21604), (145, 21613), (146, 21616), (148, 21625), (164, 21688), (179, 21745), (182, 21754), (192, 21781),

Gene: FlameThrower_8 Start: 6731, Stop: 7282, Start Num: 23

Candidate Starts for FlameThrower_8:

(Start: 23 @6731 has 68 MA's), (63, 6878), (66, 6884), (71, 6908), (77, 6941), (81, 6956), (142, 7109), (161, 7181),

Gene: Fluke_11 Start: 9232, Stop: 9810, Start Num: 14

Candidate Starts for Fluke_11:

(Start: 14 @9232 has 52 MA's), (Start: 16 @9241 has 25 MA's), (33, 9286), (66, 9415), (68, 9421), (75, 9466), (80, 9484), (83, 9499), (90, 9511), (126, 9595), (128, 9601), (145, 9652), (146, 9655), (149, 9667), (152, 9679), (159, 9709), (167, 9730), (174, 9754), (180, 9784), (185, 9799), (187, 9802),

Gene: Flypotenuse_13 Start: 9295, Stop: 9861, Start Num: 43

Candidate Starts for Flypotenuse_13:

(Start: 43 @9295 has 123 MA's), (74, 9433), (97, 9523), (99, 9532), (136, 9652), (142, 9679), (157, 9745),

Gene: FoulBall_41 Start: 21577, Stop: 22182, Start Num: 27

Candidate Starts for FoulBall_41:

(Start: 27 @21577 has 34 MA's), (Start: 30 @21592 has 1 MA's), (48, 21655), (58, 21703), (60, 21712), (66, 21730), (87, 21820), (92, 21835), (126, 21937), (128, 21943), (140, 21985), (142, 21991), (145, 22000), (146, 22003), (148, 22012), (164, 22075), (179, 22132), (182, 22141), (192, 22168),

Gene: Franklin22_7 Start: 6606, Stop: 7163, Start Num: 23

Candidate Starts for Franklin22_7:

(Start: 23 @6606 has 68 MA's), (66, 6759), (81, 6831), (126, 6939), (142, 6990), (147, 7008), (159, 7056), (179, 7128),

Gene: Frizzle_6 Start: 5483, Stop: 6055, Start Num: 35

Candidate Starts for Frizzle_6:

(Start: 19 @5444 has 3 MA's), (35, 5483), (60, 5591), (77, 5666), (92, 5711), (112, 5768), (134, 5849), (138, 5858), (149, 5894), (150, 5897), (155, 5927), (163, 5954),

Gene: Fulbright_8 Start: 5956, Stop: 6441, Start Num: 44

Candidate Starts for Fulbright_8:

(8, 5854), (9, 5860), (12, 5872), (Start: 44 @5956 has 42 MA's), (53, 5995), (64, 6043), (71, 6073), (80, 6115), (83, 6130), (90, 6142), (92, 6151), (103, 6175), (128, 6232), (134, 6253), (142, 6274), (164, 6349), (171, 6367), (175, 6382), (183, 6415), (186, 6424),

Gene: Gack_7 Start: 6676, Stop: 7233, Start Num: 23

Candidate Starts for Gack_7:

(Start: 23 @6676 has 68 MA's), (66, 6829), (75, 6877), (147, 7078),

Gene: Gage_16 Start: 9133, Stop: 9699, Start Num: 43

Candidate Starts for Gage_16:

(Start: 43 @9133 has 123 MA's), (74, 9271), (97, 9361), (99, 9370), (136, 9490), (142, 9517), (157, 9583),

Gene: Galaxy_9 Start: 7113, Stop: 7700, Start Num: 10

Candidate Starts for Galaxy_9:

(Start: 10 @7113 has 29 MA's), (60, 7293), (75, 7359), (80, 7377), (86, 7398), (92, 7413), (101, 7434), (152, 7575), (159, 7605),

Gene: Gator_13 Start: 9294, Stop: 9860, Start Num: 43

Candidate Starts for Gator_13:

(Start: 43 @9294 has 123 MA's), (74, 9432), (97, 9522), (99, 9531), (136, 9651), (142, 9678), (157, 9744),

Gene: Gemini_16 Start: 9133, Stop: 9699, Start Num: 43

Candidate Starts for Gemini_16:

(Start: 43 @9133 has 123 MA's), (74, 9271), (97, 9361), (99, 9370), (136, 9490), (142, 9517), (157, 9583),

Gene: Gex_8 Start: 5956, Stop: 6441, Start Num: 44

Candidate Starts for Gex_8:

(8, 5854), (9, 5860), (12, 5872), (Start: 44 @5956 has 42 MA's), (53, 5995), (64, 6043), (71, 6073), (80, 6115), (83, 6130), (90, 6142), (92, 6151), (103, 6175), (128, 6232), (134, 6253), (142, 6274), (164, 6349), (171, 6367), (175, 6382), (183, 6415), (186, 6424),

Gene: Ghobes_6 Start: 5444, Stop: 6055, Start Num: 19

Candidate Starts for Ghobes_6:

(Start: 19 @5444 has 3 MA's), (35, 5483), (60, 5591), (77, 5666), (85, 5693), (92, 5711), (112, 5768), (134, 5849), (149, 5894), (150, 5897), (155, 5927), (163, 5954),

Gene: Gisselle_7 Start: 6382, Stop: 6951, Start Num: 16

Candidate Starts for Gisselle_7:

(Start: 14 @6373 has 52 MA's), (Start: 16 @6382 has 25 MA's), (33, 6427), (66, 6556), (68, 6562), (90, 6652), (103, 6685), (124, 6733), (128, 6742), (145, 6793), (146, 6796), (149, 6808), (152, 6820), (159, 6850), (167, 6871), (174, 6895), (180, 6925), (185, 6940), (187, 6943),

Gene: Glenn_11 Start: 9251, Stop: 9820, Start Num: 16

Candidate Starts for Glenn_11:

(Start: 14 @9242 has 52 MA's), (Start: 16 @9251 has 25 MA's), (33, 9296), (66, 9425), (68, 9431), (75, 9476), (80, 9494), (83, 9509), (86, 9515), (90, 9521), (126, 9605), (128, 9611), (145, 9662), (146, 9665), (152, 9689), (159, 9719), (174, 9764), (180, 9794), (185, 9809), (187, 9812),

Gene: Glexan_13 Start: 9295, Stop: 9861, Start Num: 43

Candidate Starts for Glexan_13:

(Start: 43 @9295 has 123 MA's), (74, 9433), (97, 9523), (99, 9532), (136, 9652), (142, 9679), (157, 9745),

Gene: Glotell_8 Start: 6714, Stop: 7301, Start Num: 10

Candidate Starts for Glotell_8:

(Start: 10 @6714 has 29 MA's), (60, 6894), (72, 6939), (77, 6969), (78, 6972), (90, 7005), (98, 7029), (101, 7035), (122, 7080), (127, 7092), (131, 7110), (134, 7119), (152, 7176), (158, 7203), (159, 7206),

Gene: Goib_13 Start: 8885, Stop: 9409, Start Num: 28

Candidate Starts for Goib_13:

(Start: 28 @8885 has 7 MA's), (Start: 41 @8930 has 2 MA's), (58, 9005), (72, 9059), (77, 9089), (89, 9119), (118, 9176), (123, 9200), (139, 9245), (141, 9251), (142, 9254), (159, 9320), (166, 9338), (171, 9356), (179, 9395),

Gene: Goku_15 Start: 9385, Stop: 9951, Start Num: 43

Candidate Starts for Goku_15:

(Start: 43 @9385 has 123 MA's), (74, 9523), (97, 9613), (99, 9622), (136, 9742), (142, 9769), (157, 9835),

Gene: GoldenSpark_16 Start: 9133, Stop: 9699, Start Num: 43

Candidate Starts for GoldenSpark_16:

(Start: 43 @9133 has 123 MA's), (74, 9271), (97, 9361), (99, 9370), (136, 9490), (142, 9517), (157, 9583),

Gene: Goldilocks_16 Start: 9089, Stop: 9655, Start Num: 43

Candidate Starts for Goldilocks_16:

(Start: 43 @9089 has 123 MA's), (74, 9227), (97, 9317), (99, 9326), (136, 9446), (142, 9473), (157, 9539),

Gene: Gonephishing_21 Start: 14102, Stop: 14671, Start Num: 24

Candidate Starts for Gonephishing_21:

(Start: 22 @14099 has 5 MA's), (Start: 24 @14102 has 35 MA's), (61, 14243), (87, 14345), (104, 14387), (137, 14489), (139, 14498), (145, 14516), (152, 14552), (157, 14573), (162, 14591), (172, 14624), (177, 14636), (180, 14657),

Gene: GooberAzure_16 Start: 9133, Stop: 9699, Start Num: 43

Candidate Starts for GooberAzure_16:

(Start: 43 @9133 has 123 MA's), (74, 9271), (97, 9361), (99, 9370), (136, 9490), (142, 9517), (157, 9583),

Gene: Gravel_10 Start: 7301, Stop: 7888, Start Num: 10

Candidate Starts for Gravel_10:

(Start: 10 @7301 has 29 MA's), (60, 7481), (73, 7529), (78, 7559), (80, 7565), (86, 7586), (91, 7598), (92, 7601), (101, 7622), (115, 7643), (138, 7715), (152, 7763), (171, 7826), (176, 7844),

Gene: GreenHearts_11 Start: 9314, Stop: 9892, Start Num: 14

Candidate Starts for GreenHearts_11:

(Start: 14 @9314 has 52 MA's), (Start: 16 @9323 has 25 MA's), (33, 9368), (62, 9485), (66, 9497), (68, 9503), (80, 9566), (90, 9593), (126, 9677), (128, 9683), (138, 9713), (152, 9761), (159, 9791), (187, 9884),

Gene: Greenhouse_11 Start: 9248, Stop: 9817, Start Num: 16

Candidate Starts for Greenhouse_11:

(Start: 14 @9239 has 52 MA's), (Start: 16 @9248 has 25 MA's), (33, 9293), (62, 9410), (66, 9422), (68, 9428), (80, 9491), (126, 9602), (128, 9608), (138, 9638), (152, 9686), (159, 9716), (187, 9809),

Gene: Gspout1_10 Start: 7323, Stop: 7862, Start Num: 18

Candidate Starts for Gspout1_10:

(18, 7323), (Start: 28 @7341 has 7 MA's), (58, 7464), (66, 7488), (89, 7578), (118, 7635), (128, 7671), (143, 7716), (157, 7770), (159, 7779), (168, 7806), (169, 7809), (175, 7830), (179, 7854),

Gene: Gustav_7 Start: 6033, Stop: 6599, Start Num: 21

Candidate Starts for Gustav_7:

(Start: 21 @6033 has 5 MA's), (42, 6093), (51, 6141), (58, 6174), (62, 6186), (68, 6204), (71, 6225), (126, 6378), (128, 6384), (133, 6408), (142, 6444), (157, 6507), (171, 6546), (178, 6582),

Gene: HC_09 Start: 6987, Stop: 7532, Start Num: 27

Candidate Starts for HC_09:

(4, 6801), (6, 6888), (Start: 27 @6987 has 34 MA's), (Start: 38 @7023 has 2 MA's), (58, 7110), (60, 7119), (71, 7164), (77, 7197), (128, 7323), (143, 7374), (179, 7497), (188, 7518),

Gene: Halley_25 Start: 15988, Stop: 16557, Start Num: 24

Candidate Starts for Halley_25:

(Start: 24 @15988 has 35 MA's), (104, 16273), (129, 16354), (139, 16384), (144, 16399), (145, 16402), (152, 16438), (154, 16444), (162, 16477), (180, 16543),

Gene: HamCheese_8 Start: 6714, Stop: 7301, Start Num: 10

Candidate Starts for HamCheese_8:

(Start: 10 @6714 has 29 MA's), (53, 6861), (60, 6894), (72, 6939), (77, 6969), (78, 6972), (90, 7005), (98, 7029), (101, 7035), (122, 7080), (127, 7092), (131, 7110), (134, 7119), (152, 7176), (158, 7203), (159, 7206),

Gene: HanKaySha_15 Start: 8888, Stop: 9454, Start Num: 43

Candidate Starts for HanKaySha_15:

(Start: 43 @8888 has 123 MA's), (74, 9026), (97, 9116), (99, 9125), (136, 9245), (142, 9272), (157, 9338),

Gene: Hanako_8 Start: 5997, Stop: 6482, Start Num: 44

Candidate Starts for Hanako_8:

(9, 5883), (12, 5895), (Start: 44 @5997 has 42 MA's), (53, 6036), (55, 6042), (64, 6084), (71, 6114), (90, 6183), (103, 6216), (128, 6273), (134, 6294), (142, 6315), (164, 6390), (171, 6408), (175, 6423), (186, 6465),

Gene: Hannaconda_20 Start: 12609, Stop: 13178, Start Num: 24

Candidate Starts for Hannaconda_20:

(Start: 22 @12606 has 5 MA's), (Start: 24 @12609 has 35 MA's), (61, 12750), (87, 12852), (104, 12894), (137, 12996), (139, 13005), (145, 13023), (150, 13041), (152, 13059), (157, 13080), (162, 13098), (172, 13131), (177, 13143), (180, 13164),

Gene: HannahPhantana_10 Start: 7305, Stop: 7895, Start Num: 10

Candidate Starts for HannahPhantana_10:

(Start: 10 @7305 has 29 MA's), (Start: 29 @7359 has 5 MA's), (60, 7485), (76, 7554), (78, 7563), (80, 7569), (86, 7590), (96, 7617), (101, 7629), (122, 7674), (152, 7770), (159, 7800), (171, 7833),

Gene: Harella_13 Start: 9295, Stop: 9861, Start Num: 43

Candidate Starts for Harella_13:

(Start: 43 @9295 has 123 MA's), (74, 9433), (97, 9523), (99, 9532), (136, 9652), (142, 9679), (157, 9745),

Gene: HeadNerd_7 Start: 6329, Stop: 6907, Start Num: 14

Candidate Starts for HeadNerd_7:

(Start: 14 @6329 has 52 MA's), (Start: 16 @6338 has 25 MA's), (33, 6383), (66, 6512), (68, 6518), (80, 6581), (90, 6608), (126, 6692), (128, 6698), (145, 6749), (146, 6752), (149, 6764), (152, 6776), (159, 6806), (174, 6851), (180, 6881), (185, 6896), (187, 6899),

Gene: Heinz_8 Start: 6314, Stop: 6847, Start Num: 29

Candidate Starts for Heinz_8:

(Start: 29 @6314 has 5 MA's), (58, 6434), (128, 6641), (157, 6752), (176, 6812), (180, 6836),

Gene: Henry_15 Start: 9678, Stop: 10244, Start Num: 43

Candidate Starts for Henry_15:

(Start: 43 @9678 has 123 MA's), (74, 9816), (97, 9906), (99, 9915), (136, 10035), (142, 10062), (157, 10128),

Gene: Herb_7 Start: 6353, Stop: 6925, Start Num: 16

Candidate Starts for Herb_7:

(Start: 14 @6344 has 52 MA's), (Start: 16 @6353 has 25 MA's), (33, 6398), (46, 6443), (66, 6527), (68, 6533), (90, 6623), (101, 6653), (124, 6704), (128, 6713), (152, 6791), (159, 6821), (180, 6896), (187, 6914),

Gene: Hibiscus_8 Start: 6288, Stop: 6821, Start Num: 29

Candidate Starts for Hibiscus_8:

(Start: 29 @6288 has 5 MA's), (58, 6408), (128, 6615), (134, 6642), (176, 6786), (180, 6810),

Gene: Highbury_15 Start: 8807, Stop: 9373, Start Num: 43

Candidate Starts for Highbury_15:

(Start: 43 @8807 has 123 MA's), (74, 8945), (97, 9035), (99, 9044), (136, 9164), (142, 9191), (157, 9257),

Gene: HokkenD_20 Start: 15558, Stop: 16127, Start Num: 24

Candidate Starts for HokkenD_20:

(Start: 24 @15558 has 35 MA's), (104, 15843), (129, 15924), (139, 15954), (144, 15969), (145, 15972), (152, 16008), (154, 16014), (162, 16047), (180, 16113),

Gene: Holt_16 Start: 8962, Stop: 9528, Start Num: 43

Candidate Starts for Holt_16:

(Start: 43 @8962 has 123 MA's), (74, 9100), (97, 9190), (99, 9199), (136, 9319), (142, 9346), (157, 9412),

Gene: Hoonter_16 Start: 9133, Stop: 9699, Start Num: 43

Candidate Starts for Hoonter_16:

(Start: 43 @9133 has 123 MA's), (74, 9271), (97, 9361), (99, 9370), (136, 9490), (142, 9517), (157, 9583),

Gene: Hokey_15 Start: 8898, Stop: 9464, Start Num: 43

Candidate Starts for Hokey_15:

(Start: 43 @8898 has 123 MA's), (74, 9036), (97, 9126), (99, 9135), (136, 9255), (142, 9282), (157, 9348),

Gene: Huckleberry_7 Start: 6338, Stop: 6907, Start Num: 16

Candidate Starts for Huckleberry_7:

(Start: 14 @6329 has 52 MA's), (Start: 16 @6338 has 25 MA's), (33, 6383), (66, 6512), (68, 6518), (80, 6581), (90, 6608), (126, 6692), (128, 6698), (145, 6749), (146, 6752), (149, 6764), (152, 6776), (159, 6806), (174, 6851), (180, 6881), (185, 6896), (187, 6899),

Gene: HuffyPuff_13 Start: 9142, Stop: 9708, Start Num: 43

Candidate Starts for HuffyPuff_13:

(Start: 43 @9142 has 123 MA's), (74, 9280), (97, 9370), (99, 9379), (136, 9499), (142, 9526), (157, 9592),

Gene: Huffy_14 Start: 9110, Stop: 9634, Start Num: 28

Candidate Starts for Huffy_14:

(Start: 28 @9110 has 7 MA's), (Start: 41 @9155 has 2 MA's), (58, 9230), (72, 9284), (77, 9314), (89, 9344), (118, 9401), (123, 9425), (139, 9470), (142, 9479), (159, 9545), (166, 9563), (171, 9581), (179, 9620),

Gene: Hughesyang_24 Start: 16171, Stop: 16740, Start Num: 24

Candidate Starts for Hughesyang_24:

(Start: 24 @16171 has 35 MA's), (76, 16378), (104, 16456), (129, 16537), (139, 16567), (144, 16582), (145, 16585), (152, 16621), (154, 16627), (162, 16660), (180, 16726),

Gene: HunterDalle_7 Start: 6342, Stop: 6923, Start Num: 14

Candidate Starts for HunterDalle_7:

(Start: 14 @6342 has 52 MA's), (Start: 16 @6351 has 25 MA's), (33, 6396), (46, 6441), (62, 6513), (66, 6525), (68, 6531), (90, 6621), (92, 6630), (101, 6651), (124, 6702), (128, 6711), (145, 6762), (146, 6765), (149, 6777), (152, 6789), (159, 6819), (171, 6852), (187, 6912),

Gene: Huntingdon_11 Start: 9225, Stop: 9803, Start Num: 14

Candidate Starts for Huntingdon_11:

(Start: 14 @9225 has 52 MA's), (Start: 16 @9234 has 25 MA's), (33, 9279), (62, 9396), (66, 9408), (68, 9414), (80, 9477), (128, 9594), (152, 9672), (159, 9702), (187, 9795),

Gene: IHOP_14 Start: 9338, Stop: 9904, Start Num: 43

Candidate Starts for IHOP_14:

(Start: 43 @9338 has 123 MA's), (74, 9476), (97, 9566), (99, 9575), (136, 9695), (142, 9722), (157, 9788),

Gene: Icarian_9 Start: 7006, Stop: 7557, Start Num: 23

Candidate Starts for Icarian_9:

(Start: 23 @7006 has 68 MA's), (36, 7039), (63, 7153), (71, 7183), (77, 7216), (81, 7231), (126, 7333), (142, 7384), (161, 7456), (171, 7483), (190, 7552),

Gene: Icee_14 Start: 9338, Stop: 9904, Start Num: 43

Candidate Starts for Icee_14:

(Start: 43 @9338 has 123 MA's), (74, 9476), (97, 9566), (99, 9575), (136, 9695), (142, 9722), (157, 9788),

Gene: Idergollasper_41 Start: 21577, Stop: 22182, Start Num: 27

Candidate Starts for Idergollasper_41:

(Start: 27 @21577 has 34 MA's), (Start: 30 @21592 has 1 MA's), (48, 21655), (58, 21703), (60, 21712), (66, 21730), (87, 21820), (92, 21835), (126, 21937), (128, 21943), (140, 21985), (142, 21991), (145, 22000), (146, 22003), (148, 22012), (164, 22075), (179, 22132), (182, 22141), (192, 22168),

Gene: Immaculata_11 Start: 9236, Stop: 9814, Start Num: 14

Candidate Starts for Immaculata_11:

(Start: 14 @9236 has 52 MA's), (Start: 16 @9245 has 25 MA's), (33, 9290), (66, 9419), (68, 9425), (75, 9470), (80, 9488), (83, 9503), (90, 9515), (124, 9596), (126, 9599), (128, 9605), (145, 9656), (146, 9659), (149, 9671), (152, 9683), (159, 9713), (167, 9734), (174, 9758), (180, 9788), (185, 9803), (187, 9806),

Gene: Inca_14 Start: 8358, Stop: 8924, Start Num: 43

Candidate Starts for Inca_14:

(Start: 43 @8358 has 123 MA's), (74, 8496), (97, 8586), (99, 8595), (136, 8715), (142, 8742), (157, 8808),

Gene: IndyLu_8 Start: 6817, Stop: 7368, Start Num: 23

Candidate Starts for IndyLu_8:

(Start: 23 @6817 has 68 MA's), (36, 6850), (63, 6964), (66, 6970), (71, 6994), (81, 7042), (126, 7144), (142, 7195), (161, 7267), (166, 7279),

Gene: Island3_9 Start: 6988, Stop: 7533, Start Num: 27

Candidate Starts for Island3_9:

(Start: 27 @6988 has 34 MA's), (Start: 38 @7024 has 2 MA's), (40, 7033), (58, 7111), (60, 7120), (71, 7165), (77, 7198), (128, 7324), (143, 7375), (179, 7498), (188, 7519),

Gene: Jabb_8 Start: 6742, Stop: 7302, Start Num: 23

Candidate Starts for Jabb_8:

(Start: 23 @6742 has 68 MA's), (63, 6889), (66, 6895), (71, 6919), (145, 7138), (161, 7201), (180, 7270),

Gene: Jamie19_8 Start: 5997, Stop: 6482, Start Num: 44

Candidate Starts for Jamie19_8:

(9, 5883), (12, 5895), (Start: 44 @5997 has 42 MA's), (53, 6036), (55, 6042), (64, 6084), (71, 6114), (90, 6183), (103, 6216), (128, 6273), (134, 6294), (142, 6315), (164, 6390), (171, 6408), (175, 6423), (186, 6465),

Gene: Jamun_9 Start: 7454, Stop: 8041, Start Num: 10

Candidate Starts for Jamun_9:

(Start: 10 @7454 has 29 MA's), (60, 7634), (75, 7700), (78, 7712), (80, 7718), (86, 7739), (92, 7754), (101, 7775), (121, 7811), (152, 7916), (159, 7946),

Gene: JangDynasty_41 Start: 21672, Stop: 22277, Start Num: 27

Candidate Starts for JangDynasty_41:

(Start: 27 @21672 has 34 MA's), (Start: 30 @21687 has 1 MA's), (48, 21750), (58, 21798), (60, 21807), (66, 21825), (87, 21915), (92, 21930), (126, 22032), (128, 22038), (140, 22080), (142, 22086), (145, 22095), (146, 22098), (148, 22107), (164, 22170), (179, 22227), (182, 22236), (192, 22263),

Gene: JeTaime_16 Start: 9938, Stop: 10504, Start Num: 43

Candidate Starts for JeTaime_16:

(Start: 43 @9938 has 123 MA's), (74, 10076), (97, 10166), (99, 10175), (136, 10295), (142, 10322), (157, 10388),

Gene: Jerole_10 Start: 7302, Stop: 7892, Start Num: 10

Candidate Starts for Jerole_10:

(Start: 10 @7302 has 29 MA's), (Start: 29 @7356 has 5 MA's), (60, 7482), (76, 7551), (78, 7560), (80, 7566), (86, 7587), (96, 7614), (101, 7626), (122, 7671), (152, 7767), (159, 7797), (171, 7830),

Gene: Joann_11 Start: 9217, Stop: 9795, Start Num: 14

Candidate Starts for Joann_11:

(Start: 14 @9217 has 52 MA's), (Start: 16 @9226 has 25 MA's), (33, 9271), (62, 9388), (66, 9400), (68, 9406), (80, 9469), (90, 9496), (126, 9580), (128, 9586), (138, 9616), (152, 9664), (159, 9694), (187, 9787),

Gene: Johnathan_8 Start: 6765, Stop: 7325, Start Num: 23

Candidate Starts for Johnathan_8:

(Start: 23 @6765 has 68 MA's), (63, 6912), (66, 6918), (71, 6942), (83, 6999), (142, 7152), (145, 7161), (161, 7224), (180, 7293),

Gene: Jojo24_8 Start: 6283, Stop: 6816, Start Num: 29

Candidate Starts for Jojo24_8:

(Start: 29 @6283 has 5 MA's), (58, 6403), (74, 6463), (128, 6610), (134, 6637), (176, 6781), (180, 6805),

Gene: Journey_8 Start: 5956, Stop: 6441, Start Num: 44

Candidate Starts for Journey_8:

(8, 5854), (9, 5860), (12, 5872), (Start: 44 @5956 has 42 MA's), (53, 5995), (64, 6043), (71, 6073), (80, 6115), (83, 6130), (90, 6142), (92, 6151), (103, 6175), (128, 6232), (134, 6253), (142, 6274), (164, 6349), (171, 6367), (175, 6382), (183, 6415), (186, 6424),

Gene: Jovita_8 Start: 6864, Stop: 7424, Start Num: 23

Candidate Starts for Jovita_8:

(Start: 23 @6864 has 68 MA's), (63, 7011), (66, 7017), (71, 7041), (145, 7260), (161, 7323), (180, 7392),

Gene: JuicyJay_27 Start: 16822, Stop: 17391, Start Num: 24

Candidate Starts for JuicyJay_27:

(Start: 24 @16822 has 35 MA's), (60, 16960), (104, 17107), (129, 17188), (139, 17218), (144, 17233), (145, 17236), (152, 17272), (154, 17278), (162, 17311), (180, 17377),

Gene: Jumboset_11 Start: 9185, Stop: 9763, Start Num: 14

Candidate Starts for Jumboset_11:

(Start: 14 @9185 has 52 MA's), (Start: 16 @9194 has 25 MA's), (33, 9239), (66, 9368), (68, 9374), (75, 9419), (80, 9437), (83, 9452), (90, 9464), (126, 9548), (128, 9554), (145, 9605), (146, 9608), (152, 9632), (159, 9662), (167, 9683), (174, 9707), (180, 9737), (185, 9752), (187, 9755),

Gene: Juno112_8 Start: 6715, Stop: 7302, Start Num: 10

Candidate Starts for Juno112_8:

(Start: 10 @6715 has 29 MA's), (60, 6895), (72, 6940), (77, 6970), (78, 6973), (90, 7006), (98, 7030), (101, 7036), (122, 7081), (127, 7093), (134, 7120), (152, 7177), (158, 7204), (159, 7207),

Gene: KHumphrey_8 Start: 6714, Stop: 7301, Start Num: 10

Candidate Starts for KHumphrey_8:

(Start: 10 @6714 has 29 MA's), (60, 6894), (72, 6939), (77, 6969), (78, 6972), (90, 7005), (98, 7029), (101, 7035), (122, 7080), (127, 7092), (131, 7110), (134, 7119), (152, 7176), (158, 7203), (159, 7206),

Gene: Kalah2_26 Start: 16590, Stop: 17159, Start Num: 24

Candidate Starts for Kalah2_26:

(Start: 24 @16590 has 35 MA's), (104, 16875), (129, 16956), (139, 16986), (144, 17001), (145, 17004), (152, 17040), (154, 17046), (162, 17079), (180, 17145),

Gene: Kalizoi_11 Start: 9184, Stop: 9762, Start Num: 14

Candidate Starts for Kalizoi_11:

(Start: 14 @9184 has 52 MA's), (Start: 16 @9193 has 25 MA's), (33, 9238), (66, 9367), (68, 9373), (75, 9418), (80, 9436), (83, 9451), (90, 9463), (124, 9544), (126, 9547), (128, 9553), (145, 9604), (146, 9607), (149, 9619), (152, 9631), (159, 9661), (167, 9682), (174, 9706), (180, 9736), (185, 9751), (187, 9754),

Gene: Kanye_16 Start: 10126, Stop: 10692, Start Num: 43

Candidate Starts for Kanye_16:

(Start: 43 @10126 has 123 MA's), (74, 10264), (97, 10354), (99, 10363), (136, 10483), (142, 10510), (157, 10576),

Gene: KashFlow_17 Start: 12175, Stop: 12744, Start Num: 24

Candidate Starts for KashFlow_17:

(Start: 22 @12172 has 5 MA's), (Start: 24 @12175 has 35 MA's), (61, 12316), (87, 12418), (104, 12460), (137, 12562), (145, 12589), (157, 12646), (162, 12664), (172, 12697), (180, 12730),

Gene: Kate33_8 Start: 6816, Stop: 7367, Start Num: 23

Candidate Starts for Kate33_8:

(Start: 23 @6816 has 68 MA's), (36, 6849), (63, 6963), (66, 6969), (71, 6993), (77, 7026), (81, 7041), (126, 7143), (142, 7194), (161, 7266), (166, 7278),

Gene: Katzastrophic_8 Start: 6906, Stop: 7457, Start Num: 23

Candidate Starts for Katzastrophic_8:

(Start: 23 @6906 has 68 MA's), (63, 7053), (66, 7059), (71, 7083), (77, 7116), (81, 7131), (142, 7284), (161, 7356),

Gene: KendraB23_10 Start: 7302, Stop: 7889, Start Num: 10

Candidate Starts for KendraB23_10:

(Start: 10 @7302 has 29 MA's), (60, 7482), (73, 7530), (78, 7560), (80, 7566), (86, 7587), (91, 7599), (92, 7602), (101, 7623), (115, 7644), (138, 7716), (152, 7764), (171, 7827), (176, 7845),

Gene: Kenzers_8 Start: 6779, Stop: 7339, Start Num: 23

Candidate Starts for Kenzers_8:

(Start: 23 @6779 has 68 MA's), (36, 6812), (63, 6926), (66, 6932), (71, 6956), (83, 7013), (88, 7022), (124, 7112), (161, 7238), (180, 7307),

Gene: Kepler_9 Start: 7140, Stop: 7730, Start Num: 10

Candidate Starts for Kepler_9:

(Start: 10 @7140 has 29 MA's), (Start: 29 @7194 has 5 MA's), (60, 7320), (76, 7389), (78, 7398), (80, 7404), (86, 7425), (96, 7452), (101, 7464), (122, 7509), (152, 7605), (159, 7635), (171, 7668),

Gene: Kevin1_8 Start: 5970, Stop: 6461, Start Num: 44

Candidate Starts for Kevin1_8:

(9, 5859), (12, 5871), (Start: 44 @5970 has 42 MA's), (53, 6009), (71, 6087), (80, 6129), (90, 6156), (103, 6189), (128, 6246), (134, 6273), (142, 6294), (144, 6300), (164, 6369), (175, 6402), (186, 6444),

Gene: Khuang_7 Start: 5855, Stop: 6379, Start Num: 31

Candidate Starts for Khuang_7:

(31, 5855), (126, 6161), (138, 6197), (154, 6251), (159, 6275),

Gene: Kieran_8 Start: 6999, Stop: 7556, Start Num: 23

Candidate Starts for Kieran_8:

(Start: 23 @6999 has 68 MA's), (63, 7146), (71, 7176), (124, 7329), (145, 7392), (161, 7455), (180, 7524),

Gene: Kimchi_16 Start: 9133, Stop: 9699, Start Num: 43

Candidate Starts for Kimchi_16:

(Start: 43 @9133 has 123 MA's), (74, 9271), (97, 9361), (99, 9370), (136, 9490), (142, 9517), (157, 9583),

Gene: KingBob_7 Start: 6353, Stop: 6925, Start Num: 16

Candidate Starts for KingBob_7:

(Start: 14 @6344 has 52 MA's), (Start: 16 @6353 has 25 MA's), (33, 6398), (46, 6443), (66, 6527), (68, 6533), (90, 6623), (101, 6653), (124, 6704), (128, 6713), (152, 6791), (159, 6821), (180, 6896), (187, 6914),

Gene: Kittykat_7 Start: 6370, Stop: 6948, Start Num: 14

Candidate Starts for Kittykat_7:

(Start: 14 @6370 has 52 MA's), (Start: 16 @6379 has 25 MA's), (33, 6424), (66, 6553), (90, 6649), (103, 6682), (124, 6730), (128, 6739), (145, 6790), (146, 6793), (149, 6805), (152, 6817), (159, 6847), (167, 6868), (174, 6892), (180, 6922), (187, 6940),

Gene: Klein_25 Start: 15568, Stop: 16137, Start Num: 24

Candidate Starts for Klein_25:

(Start: 24 @15568 has 35 MA's), (60, 15706), (76, 15775), (104, 15853), (129, 15934), (139, 15964), (144, 15979), (145, 15982), (152, 16018), (154, 16024), (162, 16057), (180, 16123),

Gene: Korra_11 Start: 9199, Stop: 9768, Start Num: 16

Candidate Starts for Korra_11:

(Start: 14 @9190 has 52 MA's), (Start: 16 @9199 has 25 MA's), (33, 9244), (66, 9373), (68, 9379), (75, 9424), (80, 9442), (83, 9457), (90, 9469), (124, 9550), (126, 9553), (128, 9559), (145, 9610), (146, 9613), (149, 9625), (152, 9637), (159, 9667), (167, 9688), (174, 9712), (180, 9742), (185, 9757), (187, 9760),

Gene: Kostya_15 Start: 9678, Stop: 10244, Start Num: 43

Candidate Starts for Kostya_15:

(Start: 43 @9678 has 123 MA's), (74, 9816), (97, 9906), (99, 9915), (136, 10035), (142, 10062), (157, 10128),

Gene: Krili_40 Start: 21294, Stop: 21899, Start Num: 27

Candidate Starts for Krili_40:

(Start: 27 @21294 has 34 MA's), (48, 21372), (58, 21420), (60, 21429), (66, 21447), (87, 21537), (92, 21552), (126, 21654), (128, 21660), (142, 21708), (145, 21717), (146, 21720), (148, 21729), (164, 21792), (179, 21849), (182, 21858), (192, 21885),

Gene: Kuleana_9 Start: 7105, Stop: 7692, Start Num: 10

Candidate Starts for Kuleana_9:

(Start: 10 @7105 has 29 MA's), (60, 7285), (76, 7354), (77, 7360), (78, 7363), (86, 7390), (101, 7426), (152, 7567), (159, 7597),

Gene: Lahqtemish_8 Start: 6855, Stop: 7412, Start Num: 23

Candidate Starts for Lahqtemish_8:

(Start: 23 @6855 has 68 MA's), (63, 7002), (66, 7008), (71, 7032), (126, 7188), (142, 7239), (161, 7311), (166, 7323), (171, 7338),

Gene: Lakshmi_11 Start: 9244, Stop: 9822, Start Num: 14

Candidate Starts for Lakshmi_11:

(Start: 14 @9244 has 52 MA's), (Start: 16 @9253 has 25 MA's), (33, 9298), (62, 9415), (66, 9427), (68, 9433), (80, 9496), (90, 9523), (126, 9607), (128, 9613), (138, 9643), (152, 9691), (159, 9721), (187, 9814),

Gene: Lasagna_7 Start: 6336, Stop: 6905, Start Num: 16

Candidate Starts for Lasagna_7:

(Start: 14 @6327 has 52 MA's), (Start: 16 @6336 has 25 MA's), (33, 6381), (66, 6510), (68, 6516), (80, 6579), (90, 6606), (101, 6636), (124, 6687), (126, 6690), (128, 6696), (145, 6747), (146, 6750), (152, 6774), (159, 6804), (174, 6849), (180, 6879), (185, 6894), (187, 6897),

Gene: Lennox_7 Start: 6327, Stop: 6905, Start Num: 14

Candidate Starts for Lennox_7:

(Start: 14 @6327 has 52 MA's), (Start: 16 @6336 has 25 MA's), (33, 6381), (66, 6510), (68, 6516), (80, 6579), (83, 6594), (90, 6606), (101, 6636), (124, 6687), (126, 6690), (128, 6696), (145, 6747), (146,

6750), (152, 6774), (159, 6804), (174, 6849), (180, 6879), (185, 6894), (187, 6897),

Gene: Leona_8 Start: 6765, Stop: 7352, Start Num: 10

Candidate Starts for Leona_8:

(Start: 10 @6765 has 29 MA's), (Start: 41 @6858 has 2 MA's), (48, 6888), (60, 6945), (77, 7020), (78, 7023), (86, 7050), (101, 7086), (122, 7131), (131, 7161), (152, 7227), (158, 7254), (159, 7257),

Gene: LilStuart_7 Start: 6327, Stop: 6905, Start Num: 14

Candidate Starts for LilStuart_7:

(Start: 14 @6327 has 52 MA's), (Start: 16 @6336 has 25 MA's), (33, 6381), (66, 6510), (68, 6516), (80, 6579), (83, 6594), (90, 6606), (101, 6636), (124, 6687), (126, 6690), (128, 6696), (145, 6747), (146, 6750), (152, 6774), (159, 6804), (174, 6849), (180, 6879), (185, 6894), (187, 6897),

Gene: Lilac_16 Start: 8634, Stop: 9200, Start Num: 43

Candidate Starts for Lilac_16:

(Start: 43 @8634 has 123 MA's), (74, 8772), (97, 8862), (99, 8871), (136, 8991), (142, 9018), (157, 9084),

Gene: Lilizi_16 Start: 8845, Stop: 9411, Start Num: 43

Candidate Starts for Lilizi_16:

(Start: 43 @8845 has 123 MA's), (74, 8983), (97, 9073), (99, 9082), (136, 9202), (142, 9229), (157, 9295),

Gene: Lilpickle_13 Start: 8353, Stop: 8919, Start Num: 43

Candidate Starts for Lilpickle_13:

(Start: 43 @8353 has 123 MA's), (74, 8491), (97, 8581), (99, 8590), (136, 8710), (142, 8737), (157, 8803),

Gene: LimaBean_8 Start: 6765, Stop: 7325, Start Num: 23

Candidate Starts for LimaBean_8:

(Start: 23 @6765 has 68 MA's), (63, 6912), (66, 6918), (71, 6942), (83, 6999), (142, 7152), (145, 7161), (161, 7224), (180, 7293),

Gene: Litotes_11 Start: 9218, Stop: 9790, Start Num: 15

Candidate Starts for Litotes_11:

(Start: 15 @9218 has 6 MA's), (62, 9380), (66, 9392), (68, 9398), (75, 9443), (80, 9461), (126, 9572), (128, 9578), (152, 9656), (159, 9686), (174, 9731), (175, 9734), (185, 9776), (187, 9779),

Gene: LittleE_23 Start: 15311, Stop: 15883, Start Num: 22

Candidate Starts for LittleE_23:

(Start: 22 @15311 has 5 MA's), (Start: 24 @15314 has 35 MA's), (61, 15455), (87, 15557), (104, 15599), (137, 15701), (139, 15710), (145, 15728), (152, 15764), (157, 15785), (162, 15803), (172, 15836), (177, 15848), (180, 15869),

Gene: LittleTokyo_9 Start: 7047, Stop: 7634, Start Num: 10

Candidate Starts for LittleTokyo_9:

(Start: 10 @7047 has 29 MA's), (78, 7305), (84, 7329), (86, 7332), (92, 7347), (101, 7368), (122, 7413), (127, 7425), (131, 7443), (152, 7509), (159, 7539),

Gene: Loviatar_15 Start: 7027, Stop: 7578, Start Num: 23

Candidate Starts for Loviatar_15:

(Start: 23 @7027 has 68 MA's), (63, 7174), (71, 7204), (77, 7237), (81, 7252), (126, 7354), (142, 7405), (161, 7477), (171, 7504),

Gene: Lucky2013_23 Start: 14054, Stop: 14626, Start Num: 22

Candidate Starts for Lucky2013_23:

(Start: 22 @14054 has 5 MA's), (Start: 24 @14057 has 35 MA's), (61, 14198), (87, 14300), (104, 14342), (137, 14444), (145, 14471), (157, 14528), (162, 14546), (172, 14579), (180, 14612),

Gene: Lucy_7 Start: 6318, Stop: 6896, Start Num: 14

Candidate Starts for Lucy_7:

(Start: 14 @6318 has 52 MA's), (Start: 16 @6327 has 25 MA's), (33, 6372), (66, 6501), (68, 6507), (80, 6570), (83, 6585), (90, 6597), (124, 6678), (126, 6681), (128, 6687), (145, 6738), (146, 6741), (152, 6765), (159, 6795), (174, 6840), (180, 6870), (185, 6885), (187, 6888),

Gene: Lunar_10 Start: 7302, Stop: 7892, Start Num: 10

Candidate Starts for Lunar_10:

(Start: 10 @7302 has 29 MA's), (Start: 29 @7356 has 5 MA's), (60, 7482), (76, 7551), (78, 7560), (80, 7566), (86, 7587), (96, 7614), (101, 7626), (122, 7671), (152, 7767), (159, 7797), (171, 7830),

Gene: Lynlen_8 Start: 6779, Stop: 7339, Start Num: 23

Candidate Starts for Lynlen_8:

(Start: 23 @6779 has 68 MA's), (36, 6812), (63, 6926), (66, 6932), (71, 6956), (83, 7013), (88, 7022), (124, 7112), (161, 7238), (180, 7307),

Gene: MISSy_14 Start: 9186, Stop: 9752, Start Num: 43

Candidate Starts for MISSy_14:

(Start: 43 @9186 has 123 MA's), (74, 9324), (97, 9414), (99, 9423), (136, 9543), (142, 9570), (157, 9636),

Gene: MPhalcon_14 Start: 9186, Stop: 9752, Start Num: 43

Candidate Starts for MPhalcon_14:

(Start: 43 @9186 has 123 MA's), (74, 9324), (97, 9414), (99, 9423), (136, 9543), (142, 9570), (157, 9636),

Gene: MadKillah_42 Start: 21516, Stop: 22121, Start Num: 27

Candidate Starts for MadKillah_42:

(Start: 27 @21516 has 34 MA's), (Start: 30 @21531 has 1 MA's), (48, 21594), (58, 21642), (60, 21651), (66, 21669), (87, 21759), (92, 21774), (126, 21876), (128, 21882), (140, 21924), (142, 21930), (145, 21939), (146, 21942), (148, 21951), (164, 22014), (179, 22071), (182, 22080), (192, 22107),

Gene: MadamMonkfish_14 Start: 8564, Stop: 9130, Start Num: 43

Candidate Starts for MadamMonkfish_14:

(Start: 43 @8564 has 123 MA's), (74, 8702), (97, 8792), (99, 8801), (136, 8921), (142, 8948), (157, 9014),

Gene: Magsby_8 Start: 5956, Stop: 6441, Start Num: 44

Candidate Starts for Magsby_8:

(8, 5854), (9, 5860), (12, 5872), (Start: 44 @5956 has 42 MA's), (53, 5995), (64, 6043), (71, 6073), (80, 6115), (83, 6130), (90, 6142), (92, 6151), (103, 6175), (128, 6232), (134, 6253), (142, 6274), (164, 6349), (171, 6367), (175, 6382), (183, 6415), (186, 6424),

Gene: Mahdia_7 Start: 6047, Stop: 6601, Start Num: 21

Candidate Starts for Mahdia_7:

(Start: 21 @6047 has 5 MA's), (42, 6107), (51, 6155), (58, 6188), (62, 6200), (68, 6218), (71, 6239), (107, 6356), (126, 6395), (148, 6467), (157, 6509),

Gene: Makoto_7 Start: 6327, Stop: 6905, Start Num: 14

Candidate Starts for Makoto_7:

(Start: 14 @6327 has 52 MA's), (Start: 16 @6336 has 25 MA's), (33, 6381), (66, 6510), (68, 6516), (80, 6579), (83, 6594), (90, 6606), (124, 6687), (126, 6690), (128, 6696), (145, 6747), (146, 6750), (152, 6774), (159, 6804), (174, 6849), (180, 6879), (185, 6894), (187, 6897),

Gene: MamaPearl_7 Start: 6380, Stop: 6949, Start Num: 16

Candidate Starts for MamaPearl_7:

(Start: 14 @6371 has 52 MA's), (Start: 16 @6380 has 25 MA's), (33, 6425), (66, 6554), (68, 6560), (80, 6623), (90, 6650), (126, 6734), (128, 6740), (145, 6791), (146, 6794), (149, 6806), (152, 6818), (159, 6848), (174, 6893), (180, 6923), (185, 6938), (187, 6941),

Gene: Manda_15 Start: 9648, Stop: 10214, Start Num: 43

Candidate Starts for Manda_15:

(Start: 43 @9648 has 123 MA's), (74, 9786), (97, 9876), (99, 9885), (136, 10005), (142, 10032), (157, 10098),

Gene: Maria1952_7 Start: 6344, Stop: 6925, Start Num: 14

Candidate Starts for Maria1952_7:

(Start: 14 @6344 has 52 MA's), (Start: 16 @6353 has 25 MA's), (33, 6398), (46, 6443), (66, 6527), (68, 6533), (90, 6623), (101, 6653), (124, 6704), (128, 6713), (152, 6791), (159, 6821), (180, 6896), (187, 6914),

Gene: Marshmallow_15 Start: 9678, Stop: 10244, Start Num: 43

Candidate Starts for Marshmallow_15:

(Start: 43 @9678 has 123 MA's), (74, 9816), (97, 9906), (99, 9915), (136, 10035), (142, 10062), (157, 10128),

Gene: Maxxinista_15 Start: 8613, Stop: 9179, Start Num: 43

Candidate Starts for Maxxinista_15:

(Start: 43 @8613 has 123 MA's), (74, 8751), (97, 8841), (99, 8850), (136, 8970), (142, 8997), (157, 9063),

Gene: MeganNoll_11 Start: 9242, Stop: 9820, Start Num: 14

Candidate Starts for MeganNoll_11:

(Start: 14 @9242 has 52 MA's), (Start: 16 @9251 has 25 MA's), (33, 9296), (66, 9425), (68, 9431), (75, 9476), (80, 9494), (83, 9509), (90, 9521), (126, 9605), (128, 9611), (145, 9662), (146, 9665), (152, 9689), (159, 9719), (167, 9740), (174, 9764), (180, 9794), (185, 9809), (187, 9812),

Gene: Melons_10 Start: 7302, Stop: 7892, Start Num: 10

Candidate Starts for Melons_10:

(Start: 10 @7302 has 29 MA's), (Start: 29 @7356 has 5 MA's), (60, 7482), (76, 7551), (78, 7560), (80, 7566), (86, 7587), (96, 7614), (101, 7626), (122, 7671), (152, 7767), (159, 7797), (171, 7830),

Gene: Melville_8 Start: 5956, Stop: 6441, Start Num: 44

Candidate Starts for Melville_8:

(8, 5854), (9, 5860), (12, 5872), (Start: 44 @5956 has 42 MA's), (53, 5995), (64, 6043), (71, 6073), (80, 6115), (83, 6130), (90, 6142), (92, 6151), (103, 6175), (128, 6232), (134, 6253), (142, 6274), (164, 6349), (171, 6367), (175, 6382), (183, 6415), (186, 6424),

Gene: MiaZeal_23 Start: 13745, Stop: 14317, Start Num: 22

Candidate Starts for MiaZeal_23:

(Start: 22 @13745 has 5 MA's), (Start: 24 @13748 has 35 MA's), (61, 13889), (87, 13991), (104, 14033), (137, 14135), (139, 14144), (145, 14162), (152, 14198), (157, 14219), (162, 14237), (172, 14270), (177, 14282), (180, 14303),

Gene: MichelleMyBell_8 Start: 5990, Stop: 6481, Start Num: 44

Candidate Starts for MichelleMyBell_8:

(7, 5834), (9, 5879), (12, 5891), (Start: 44 @5990 has 42 MA's), (53, 6029), (64, 6077), (71, 6107), (80, 6149), (90, 6176), (103, 6209), (128, 6266), (134, 6293), (142, 6314), (144, 6320), (164, 6389), (175, 6422), (186, 6464),

Gene: Mindy_15 Start: 9457, Stop: 10023, Start Num: 43

Candidate Starts for Mindy_15:

(Start: 43 @9457 has 123 MA's), (74, 9595), (97, 9685), (99, 9694), (136, 9814), (142, 9841), (157, 9907),

Gene: Minerva_25 Start: 16053, Stop: 16622, Start Num: 24

Candidate Starts for Minerva_25:

(Start: 24 @16053 has 35 MA's), (60, 16191), (104, 16338), (129, 16419), (139, 16449), (144, 16464), (145, 16467), (152, 16503), (154, 16509), (162, 16542), (180, 16608),

Gene: Miniwave_15 Start: 9876, Stop: 10442, Start Num: 43

Candidate Starts for Miniwave_15:

(Start: 43 @9876 has 123 MA's), (74, 10014), (97, 10104), (99, 10113), (136, 10233), (142, 10260), (157, 10326),

Gene: Misaeng_11 Start: 9290, Stop: 9868, Start Num: 14

Candidate Starts for Misaeng_11:

(Start: 14 @9290 has 52 MA's), (Start: 16 @9299 has 25 MA's), (33, 9344), (62, 9461), (66, 9473), (68, 9479), (80, 9542), (103, 9602), (128, 9659), (152, 9737), (159, 9767), (187, 9860),

Gene: Misfit_14 Start: 9230, Stop: 9796, Start Num: 43

Candidate Starts for Misfit_14:

(Start: 43 @9230 has 123 MA's), (74, 9368), (97, 9458), (99, 9467), (136, 9587), (142, 9614), (157, 9680),

Gene: Moki_7 Start: 6329, Stop: 6907, Start Num: 14

Candidate Starts for Moki_7:

(Start: 14 @6329 has 52 MA's), (Start: 16 @6338 has 25 MA's), (33, 6383), (66, 6512), (68, 6518), (80, 6581), (90, 6608), (126, 6692), (128, 6698), (145, 6749), (146, 6752), (149, 6764), (152, 6776), (159, 6806), (174, 6851), (180, 6881), (185, 6896), (187, 6899),

Gene: Moldemort_15 Start: 8888, Stop: 9454, Start Num: 43

Candidate Starts for Moldemort_15:

(Start: 43 @8888 has 123 MA's), (74, 9026), (97, 9116), (99, 9125), (136, 9245), (142, 9272), (157, 9338),

Gene: MooMoo_7 Start: 5220, Stop: 5819, Start Num: 27

Candidate Starts for MooMoo_7:

(Start: 27 @5220 has 34 MA's), (33, 5244), (51, 5319), (145, 5628), (148, 5640), (155, 5679), (179, 5769), (192, 5805),

Gene: Mori_40 Start: 21165, Stop: 21770, Start Num: 27

Candidate Starts for Mori_40:

(Start: 27 @21165 has 34 MA's), (Start: 30 @21180 has 1 MA's), (48, 21243), (58, 21291), (60, 21300), (66, 21318), (87, 21408), (92, 21423), (126, 21525), (128, 21531), (140, 21573), (142, 21579), (145, 21588), (146, 21591), (148, 21600), (164, 21663), (179, 21720), (182, 21729), (192, 21756),

Gene: Morrissey_7 Start: 6029, Stop: 6574, Start Num: 20

Candidate Starts for Morrissey_7:

(Start: 20 @6029 has 1 MA's), (51, 6131), (62, 6176), (68, 6194), (70, 6212), (126, 6368), (128, 6374), (148, 6440), (157, 6482), (178, 6557),

Gene: Mosby_14 Start: 9186, Stop: 9752, Start Num: 43

Candidate Starts for Mosby_14:

(Start: 43 @9186 has 123 MA's), (74, 9324), (97, 9414), (99, 9423), (136, 9543), (142, 9570), (157, 9636),

Gene: MrGloopy_11 Start: 9175, Stop: 9753, Start Num: 14

Candidate Starts for MrGloopy_11:

(Start: 14 @9175 has 52 MA's), (Start: 16 @9184 has 25 MA's), (33, 9229), (66, 9358), (68, 9364), (75, 9409), (80, 9427), (83, 9442), (86, 9448), (90, 9454), (126, 9538), (128, 9544), (145, 9595), (146, 9598), (152, 9622), (159, 9652), (167, 9673), (174, 9697), (180, 9727), (185, 9742), (187, 9745),

Gene: MsUbiquitous_8 Start: 6742, Stop: 7302, Start Num: 23

Candidate Starts for MsUbiquitous_8:

(Start: 23 @6742 has 68 MA's), (63, 6889), (66, 6895), (71, 6919), (145, 7138), (161, 7201), (180, 7270),

Gene: Murai_41 Start: 21355, Stop: 21960, Start Num: 27

Candidate Starts for Murai_41:

(Start: 27 @21355 has 34 MA's), (48, 21433), (58, 21481), (60, 21490), (66, 21508), (87, 21598), (92, 21613), (126, 21715), (128, 21721), (142, 21769), (145, 21778), (146, 21781), (148, 21790), (164, 21853), (179, 21910), (182, 21919), (192, 21946),

Gene: Murica_13 Start: 9142, Stop: 9708, Start Num: 43

Candidate Starts for Murica_13:

(Start: 43 @9142 has 123 MA's), (74, 9280), (97, 9370), (99, 9379), (136, 9499), (142, 9526), (157, 9592),

Gene: Murphy_14 Start: 8605, Stop: 9171, Start Num: 43

Candidate Starts for Murphy_14:

(Start: 43 @8605 has 123 MA's), (74, 8743), (97, 8833), (99, 8842), (136, 8962), (142, 8989), (157, 9055),

Gene: Myrale_15 Start: 9549, Stop: 10115, Start Num: 43

Candidate Starts for Myrale_15:

(Start: 43 @9549 has 123 MA's), (74, 9687), (97, 9777), (99, 9786), (136, 9906), (142, 9933), (157, 9999),

Gene: Nala_14 Start: 9186, Stop: 9752, Start Num: 43

Candidate Starts for Nala_14:

(Start: 43 @9186 has 123 MA's), (74, 9324), (97, 9414), (99, 9423), (136, 9543), (142, 9570), (157, 9636),

Gene: Nancia_7 Start: 6327, Stop: 6905, Start Num: 14

Candidate Starts for Nancia_7:

(Start: 14 @6327 has 52 MA's), (Start: 16 @6336 has 25 MA's), (33, 6381), (66, 6510), (68, 6516), (80, 6579), (90, 6606), (101, 6636), (124, 6687), (126, 6690), (128, 6696), (145, 6747), (146, 6750), (152, 6774), (159, 6804), (174, 6849), (180, 6879), (185, 6894), (187, 6897),

Gene: NelitzaMV_15 Start: 9748, Stop: 10314, Start Num: 43

Candidate Starts for NelitzaMV_15:

(Start: 43 @9748 has 123 MA's), (74, 9886), (97, 9976), (99, 9985), (136, 10105), (142, 10132), (157, 10198),

Gene: Nenae_8 Start: 5997, Stop: 6482, Start Num: 44

Candidate Starts for Nenae_8:

(9, 5883), (12, 5895), (Start: 44 @5997 has 42 MA's), (53, 6036), (55, 6042), (64, 6084), (71, 6114), (90, 6183), (103, 6216), (128, 6273), (134, 6294), (142, 6315), (164, 6390), (171, 6408), (175, 6423), (186, 6465),

Gene: Nesbitt_8 Start: 6733, Stop: 7266, Start Num: 54

Candidate Starts for Nesbitt_8:

(Start: 54 @6733 has 3 MA's), (65, 6778), (69, 6790), (75, 6829), (79, 6844), (102, 6916), (108, 6937), (113, 6949), (114, 6955), (132, 7027), (135, 7036), (142, 7069), (161, 7150), (170, 7177), (190, 7249), (191, 7252),

Gene: Nicky22_9 Start: 7213, Stop: 7773, Start Num: 23

Candidate Starts for Nicky22_9:

(Start: 23 @7213 has 68 MA's), (63, 7360), (66, 7366), (71, 7390), (145, 7609), (161, 7672), (180, 7741),

Gene: NiebruSaylor_40 Start: 21166, Stop: 21771, Start Num: 27

Candidate Starts for NiebruSaylor_40:

(Start: 27 @21166 has 34 MA's), (Start: 30 @21181 has 1 MA's), (48, 21244), (58, 21292), (60, 21301), (66, 21319), (87, 21409), (92, 21424), (126, 21526), (128, 21532), (140, 21574), (142, 21580), (145, 21589), (146, 21592), (148, 21601), (164, 21664), (179, 21721), (182, 21730), (192, 21757),

Gene: NihilNomen_24 Start: 16050, Stop: 16619, Start Num: 24

Candidate Starts for NihilNomen_24:

(Start: 24 @16050 has 35 MA's), (60, 16188), (76, 16257), (104, 16335), (129, 16416), (139, 16446), (144, 16461), (145, 16464), (152, 16500), (154, 16506), (162, 16539), (180, 16605),

Gene: Nimrod_14 Start: 9385, Stop: 9951, Start Num: 43

Candidate Starts for Nimrod_14:

(Start: 43 @9385 has 123 MA's), (74, 9523), (97, 9613), (99, 9622), (136, 9742), (142, 9769), (157, 9835),

Gene: NoSleep_15 Start: 8885, Stop: 9451, Start Num: 43

Candidate Starts for NoSleep_15:

(Start: 43 @8885 has 123 MA's), (74, 9023), (97, 9113), (99, 9122), (136, 9242), (142, 9269), (157, 9335),

Gene: Nubia_11 Start: 9213, Stop: 9782, Start Num: 16

Candidate Starts for Nubia_11:

(Start: 14 @9204 has 52 MA's), (Start: 16 @9213 has 25 MA's), (33, 9258), (62, 9375), (66, 9387), (68, 9393), (80, 9456), (90, 9483), (126, 9567), (128, 9573), (138, 9603), (152, 9651), (159, 9681), (187, 9774),

Gene: OMalley_7 Start: 6342, Stop: 6923, Start Num: 14

Candidate Starts for OMalley_7:

(Start: 14 @6342 has 52 MA's), (Start: 16 @6351 has 25 MA's), (33, 6396), (46, 6441), (62, 6513), (66, 6525), (68, 6531), (90, 6621), (101, 6651), (124, 6702), (128, 6711), (145, 6762), (146, 6765), (149, 6777), (152, 6789), (159, 6819), (171, 6852), (187, 6912),

Gene: Odette_24 Start: 15531, Stop: 16100, Start Num: 24

Candidate Starts for Odette_24:

(Start: 24 @15531 has 35 MA's), (60, 15669), (104, 15816), (129, 15897), (139, 15927), (144, 15942), (145, 15945), (152, 15981), (154, 15987), (162, 16020), (180, 16086),

Gene: Olliecat_8 Start: 6996, Stop: 7556, Start Num: 23

Candidate Starts for Olliecat_8:

(Start: 23 @6996 has 68 MA's), (63, 7146), (66, 7152), (103, 7281), (133, 7359), (142, 7383), (147, 7401), (159, 7449), (161, 7455), (171, 7482),

Gene: Omega_25 Start: 17674, Stop: 18243, Start Num: 24

Candidate Starts for Omega_25:

(Start: 22 @17671 has 5 MA's), (Start: 24 @17674 has 35 MA's), (61, 17815), (87, 17917), (104, 17959), (137, 18061), (139, 18070), (145, 18088), (157, 18145), (162, 18163), (172, 18196), (180, 18229),

Gene: Optimus_23 Start: 15628, Stop: 16197, Start Num: 24

Candidate Starts for Optimus_23:

(Start: 24 @15628 has 35 MA's), (104, 15913), (129, 15994), (139, 16024), (144, 16039), (145, 16042), (152, 16078), (154, 16084), (162, 16117), (180, 16183),

Gene: Orcanus_9 Start: 7095, Stop: 7682, Start Num: 10

Candidate Starts for Orcanus_9:

(Start: 10 @7095 has 29 MA's), (60, 7275), (73, 7323), (78, 7353), (80, 7359), (86, 7380), (92, 7395), (101, 7416), (115, 7437), (125, 7467), (138, 7509), (152, 7557), (171, 7620), (176, 7638),

Gene: OrionPax_15 Start: 8888, Stop: 9454, Start Num: 43

Candidate Starts for OrionPax_15:

(Start: 43 @8888 has 123 MA's), (74, 9026), (97, 9116), (99, 9125), (136, 9245), (142, 9272), (157, 9338),

Gene: OurGirlNessie_7 Start: 6318, Stop: 6896, Start Num: 14

Candidate Starts for OurGirlNessie_7:

(Start: 14 @6318 has 52 MA's), (Start: 16 @6327 has 25 MA's), (33, 6372), (66, 6501), (68, 6507), (80, 6570), (83, 6585), (90, 6597), (101, 6627), (124, 6678), (126, 6681), (128, 6687), (145, 6738), (146, 6741), (152, 6765), (159, 6795), (174, 6840), (180, 6870), (185, 6885), (187, 6888),

Gene: Oxynfrius_11 Start: 9226, Stop: 9795, Start Num: 16

Candidate Starts for Oxynfrius_11:

(Start: 14 @9217 has 52 MA's), (Start: 16 @9226 has 25 MA's), (33, 9271), (62, 9388), (66, 9400), (68, 9406), (80, 9469), (90, 9496), (126, 9580), (128, 9586), (138, 9616), (152, 9664), (159, 9694), (187, 9787),

Gene: Palpatine_14 Start: 9183, Stop: 9749, Start Num: 43

Candidate Starts for Palpatine_14:

(Start: 43 @9183 has 123 MA's), (74, 9321), (97, 9411), (99, 9420), (136, 9540), (142, 9567), (157, 9633),

Gene: Panchino_8 Start: 5973, Stop: 6458, Start Num: 44

Candidate Starts for Panchino_8:

(9, 5883), (12, 5895), (Start: 44 @5973 has 42 MA's), (53, 6012), (55, 6018), (64, 6060), (71, 6090), (90, 6159), (103, 6192), (128, 6249), (134, 6270), (142, 6291), (164, 6366), (171, 6384), (175, 6399), (186, 6441),

Gene: Paperbeatsrock_16 Start: 10120, Stop: 10686, Start Num: 43

Candidate Starts for Paperbeatsrock_16:

(Start: 43 @10120 has 123 MA's), (74, 10258), (97, 10348), (99, 10357), (136, 10477), (142, 10504), (157, 10570),

Gene: Parmesanjohn_8 Start: 5956, Stop: 6441, Start Num: 44

Candidate Starts for Parmesanjohn_8:

(8, 5854), (9, 5860), (12, 5872), (Start: 44 @5956 has 42 MA's), (53, 5995), (64, 6043), (71, 6073), (80, 6115), (83, 6130), (90, 6142), (92, 6151), (103, 6175), (128, 6232), (134, 6253), (142, 6274), (164, 6349), (171, 6367), (175, 6382), (183, 6415), (186, 6424),

Gene: PartyCup_11 Start: 9265, Stop: 9837, Start Num: 15

Candidate Starts for PartyCup_11:

(Start: 15 @9265 has 6 MA's), (62, 9427), (66, 9439), (68, 9445), (75, 9490), (80, 9508), (126, 9619), (128, 9625), (152, 9703), (159, 9733), (174, 9778), (175, 9781), (185, 9823), (187, 9826),

Gene: PastaFagioli_8 Start: 6843, Stop: 7400, Start Num: 23

Candidate Starts for PastaFagioli_8:

(Start: 23 @6843 has 68 MA's), (63, 6990), (66, 6996), (71, 7020), (126, 7176), (142, 7227), (161, 7299), (166, 7311), (171, 7326),

Gene: Pat3_14 Start: 8388, Stop: 8954, Start Num: 43

Candidate Starts for Pat3_14:

(Start: 43 @8388 has 123 MA's), (74, 8526), (97, 8616), (99, 8625), (136, 8745), (142, 8772), (157, 8838),

Gene: Pelletreau_10 Start: 7301, Stop: 7888, Start Num: 10

Candidate Starts for Pelletreau_10:

(Start: 10 @7301 has 29 MA's), (60, 7481), (73, 7529), (78, 7559), (80, 7565), (86, 7586), (91, 7598), (92, 7601), (101, 7622), (115, 7643), (138, 7715), (152, 7763), (171, 7826), (176, 7844),

Gene: Petra64142_15 Start: 9601, Stop: 10167, Start Num: 43

Candidate Starts for Petra64142_15:

(Start: 43 @9601 has 123 MA's), (74, 9739), (97, 9829), (99, 9838), (136, 9958), (142, 9985), (157, 10051),

Gene: Phaja_14 Start: 9338, Stop: 9904, Start Num: 43

Candidate Starts for Phaja_14:

(Start: 43 @9338 has 123 MA's), (74, 9476), (97, 9566), (99, 9575), (136, 9695), (142, 9722), (157, 9788),

Gene: PhancyPhin_8 Start: 5997, Stop: 6482, Start Num: 44

Candidate Starts for PhancyPhin_8:

(9, 5883), (12, 5895), (Start: 44 @5997 has 42 MA's), (53, 6036), (64, 6084), (71, 6114), (90, 6183), (103, 6216), (128, 6273), (134, 6294), (142, 6315), (164, 6390), (171, 6408), (175, 6423), (186, 6465),

Gene: Pharsalus_15 Start: 9920, Stop: 10486, Start Num: 43
Candidate Starts for Pharsalus_15:
(Start: 43 @9920 has 123 MA's), (74, 10058), (97, 10148), (99, 10157), (136, 10277), (142, 10304),
(157, 10370),

Gene: PhatBacter_14 Start: 9186, Stop: 9752, Start Num: 43
Candidate Starts for PhatBacter_14:
(Start: 43 @9186 has 123 MA's), (74, 9324), (97, 9414), (99, 9423), (136, 9543), (142, 9570), (157,
9636),

Gene: Phaux_13 Start: 9186, Stop: 9752, Start Num: 43
Candidate Starts for Phaux_13:
(Start: 43 @9186 has 123 MA's), (74, 9324), (97, 9414), (99, 9423), (136, 9543), (142, 9570), (157,
9636),

Gene: PhigPhack_8 Start: 6794, Stop: 7354, Start Num: 23
Candidate Starts for PhigPhack_8:
(Start: 23 @6794 has 68 MA's), (63, 6941), (66, 6947), (71, 6971), (83, 7028), (88, 7037), (142, 7181),
(145, 7190), (161, 7253), (180, 7322),

Gene: Philonius_8 Start: 5956, Stop: 6441, Start Num: 44
Candidate Starts for Philonius_8:
(8, 5854), (9, 5860), (12, 5872), (Start: 44 @5956 has 42 MA's), (53, 5995), (64, 6043), (71, 6073), (80,
6115), (83, 6130), (90, 6142), (92, 6151), (103, 6175), (128, 6232), (134, 6253), (142, 6274), (164,
6349), (171, 6367), (175, 6382), (183, 6415), (186, 6424),

Gene: Phisb_8 Start: 6756, Stop: 7316, Start Num: 23
Candidate Starts for Phisb_8:
(Start: 23 @6756 has 68 MA's), (36, 6789), (63, 6903), (66, 6909), (71, 6933), (83, 6990), (88, 6999),
(124, 7089), (161, 7215), (180, 7284),

Gene: Phloss_8 Start: 5956, Stop: 6441, Start Num: 44
Candidate Starts for Phloss_8:
(8, 5854), (9, 5860), (12, 5872), (Start: 44 @5956 has 42 MA's), (53, 5995), (64, 6043), (71, 6073), (80,
6115), (83, 6130), (90, 6142), (92, 6151), (103, 6175), (128, 6232), (134, 6253), (142, 6274), (164,
6349), (171, 6367), (175, 6382), (183, 6415), (186, 6424),

Gene: PhluffyCoco_8 Start: 6714, Stop: 7301, Start Num: 10
Candidate Starts for PhluffyCoco_8:
(Start: 10 @6714 has 29 MA's), (53, 6861), (60, 6894), (72, 6939), (77, 6969), (78, 6972), (90, 7005),
(98, 7029), (101, 7035), (122, 7080), (127, 7092), (131, 7110), (134, 7119), (152, 7176), (158, 7203),
(159, 7206),

Gene: Phoebus_25 Start: 16275, Stop: 16844, Start Num: 24
Candidate Starts for Phoebus_25:
(Start: 24 @16275 has 35 MA's), (104, 16560), (129, 16641), (139, 16671), (144, 16686), (145, 16689),
(152, 16725), (154, 16731), (162, 16764), (180, 16830),

Gene: Phrann_8 Start: 5997, Stop: 6482, Start Num: 44
Candidate Starts for Phrann_8:
(9, 5883), (12, 5895), (Start: 44 @5997 has 42 MA's), (53, 6036), (64, 6084), (71, 6114), (90, 6183),
(103, 6216), (128, 6273), (134, 6294), (142, 6315), (164, 6390), (171, 6408), (175, 6423), (186, 6465),

Gene: Phrux_14 Start: 8884, Stop: 9450, Start Num: 43

Candidate Starts for Phrux_14:

(Start: 43 @8884 has 123 MA's), (74, 9022), (97, 9112), (99, 9121), (136, 9241), (142, 9268), (157, 9334),

Gene: PinkFriday_7 Start: 6345, Stop: 6926, Start Num: 14

Candidate Starts for PinkFriday_7:

(Start: 14 @6345 has 52 MA's), (Start: 16 @6354 has 25 MA's), (33, 6399), (46, 6444), (66, 6528), (68, 6534), (90, 6624), (101, 6654), (124, 6705), (128, 6714), (152, 6792), (159, 6822), (180, 6897), (187, 6915),

Gene: Pipsqueaks_8 Start: 5956, Stop: 6441, Start Num: 44

Candidate Starts for Pipsqueaks_8:

(8, 5854), (9, 5860), (12, 5872), (Start: 44 @5956 has 42 MA's), (53, 5995), (64, 6043), (71, 6073), (80, 6115), (83, 6130), (90, 6142), (92, 6151), (103, 6175), (128, 6232), (134, 6253), (142, 6274), (164, 6349), (171, 6367), (175, 6382), (183, 6415), (186, 6424),

Gene: PitaDog_7 Start: 6318, Stop: 6896, Start Num: 14

Candidate Starts for PitaDog_7:

(Start: 14 @6318 has 52 MA's), (Start: 16 @6327 has 25 MA's), (33, 6372), (66, 6501), (68, 6507), (80, 6570), (83, 6585), (90, 6597), (101, 6627), (124, 6678), (126, 6681), (128, 6687), (145, 6738), (146, 6741), (152, 6765), (159, 6795), (174, 6840), (180, 6870), (185, 6885), (187, 6888),

Gene: Policronamos_14 Start: 9186, Stop: 9752, Start Num: 43

Candidate Starts for Policronamos_14:

(Start: 43 @9186 has 123 MA's), (74, 9324), (97, 9414), (99, 9423), (136, 9543), (142, 9570), (157, 9636),

Gene: Polka_9 Start: 7141, Stop: 7731, Start Num: 10

Candidate Starts for Polka_9:

(Start: 10 @7141 has 29 MA's), (Start: 29 @7195 has 5 MA's), (60, 7321), (76, 7390), (78, 7399), (80, 7405), (86, 7426), (96, 7453), (101, 7465), (122, 7510), (152, 7606), (159, 7636), (171, 7669),

Gene: Porcelain_23 Start: 13748, Stop: 14317, Start Num: 24

Candidate Starts for Porcelain_23:

(Start: 22 @13745 has 5 MA's), (Start: 24 @13748 has 35 MA's), (61, 13889), (87, 13991), (104, 14033), (137, 14135), (139, 14144), (145, 14162), (152, 14198), (157, 14219), (162, 14237), (172, 14270), (177, 14282), (180, 14303),

Gene: Porky_13 Start: 8458, Stop: 9024, Start Num: 43

Candidate Starts for Porky_13:

(Start: 43 @8458 has 123 MA's), (74, 8596), (97, 8686), (99, 8695), (136, 8815), (142, 8842), (157, 8908),

Gene: Potatoes_11 Start: 9236, Stop: 9814, Start Num: 14

Candidate Starts for Potatoes_11:

(Start: 14 @9236 has 52 MA's), (Start: 16 @9245 has 25 MA's), (33, 9290), (66, 9419), (68, 9425), (75, 9470), (80, 9488), (83, 9503), (90, 9515), (124, 9596), (126, 9599), (128, 9605), (145, 9656), (146, 9659), (149, 9671), (152, 9683), (159, 9713), (167, 9734), (174, 9758), (180, 9788), (185, 9803), (187, 9806),

Gene: Pound_25 Start: 16367, Stop: 16936, Start Num: 24

Candidate Starts for Pound_25:

(Start: 24 @16367 has 35 MA's), (104, 16652), (129, 16733), (139, 16763), (144, 16778), (145, 16781), (152, 16817), (154, 16823), (162, 16856), (180, 16922),

Gene: Preamble_7 Start: 6328, Stop: 6906, Start Num: 14

Candidate Starts for Preamble_7:

(Start: 14 @6328 has 52 MA's), (Start: 16 @6337 has 25 MA's), (33, 6382), (66, 6511), (68, 6517), (90, 6607), (103, 6640), (124, 6688), (128, 6697), (145, 6748), (146, 6751), (149, 6763), (152, 6775), (159, 6805), (167, 6826), (174, 6850), (180, 6880), (185, 6895), (187, 6898),

Gene: Pterodactyl_7 Start: 6319, Stop: 6897, Start Num: 14

Candidate Starts for Pterodactyl_7:

(Start: 14 @6319 has 52 MA's), (Start: 16 @6328 has 25 MA's), (33, 6373), (66, 6502), (68, 6508), (80, 6571), (83, 6586), (90, 6598), (124, 6679), (126, 6682), (128, 6688), (145, 6739), (146, 6742), (152, 6766), (159, 6796), (174, 6841), (180, 6871), (185, 6886), (187, 6889),

Gene: Pumancara_7 Start: 6344, Stop: 6925, Start Num: 14

Candidate Starts for Pumancara_7:

(Start: 14 @6344 has 52 MA's), (Start: 16 @6353 has 25 MA's), (33, 6398), (46, 6443), (66, 6527), (68, 6533), (90, 6623), (101, 6653), (124, 6704), (128, 6713), (152, 6791), (159, 6821), (180, 6896), (187, 6914),

Gene: Pumpkin_15 Start: 8701, Stop: 9267, Start Num: 43

Candidate Starts for Pumpkin_15:

(Start: 43 @8701 has 123 MA's), (74, 8839), (97, 8929), (99, 8938), (136, 9058), (142, 9085), (157, 9151),

Gene: Puppies_7 Start: 5969, Stop: 6499, Start Num: 21

Candidate Starts for Puppies_7:

(Start: 21 @5969 has 5 MA's), (46, 6032), (49, 6044), (51, 6056), (62, 6101), (75, 6164), (80, 6182), (89, 6203), (123, 6284), (126, 6290), (166, 6431),

Gene: Purgamenstris_8 Start: 5997, Stop: 6482, Start Num: 44

Candidate Starts for Purgamenstris_8:

(9, 5883), (12, 5895), (Start: 44 @5997 has 42 MA's), (53, 6036), (55, 6042), (64, 6084), (71, 6114), (90, 6183), (103, 6216), (128, 6273), (134, 6294), (142, 6315), (164, 6390), (171, 6408), (175, 6423), (186, 6465),

Gene: QMacho_9 Start: 7246, Stop: 7806, Start Num: 23

Candidate Starts for QMacho_9:

(Start: 23 @7246 has 68 MA's), (63, 7393), (66, 7399), (71, 7423), (145, 7642), (161, 7705), (180, 7774),

Gene: Quallification_16 Start: 9885, Stop: 10451, Start Num: 43

Candidate Starts for Quallification_16:

(Start: 43 @9885 has 123 MA's), (74, 10023), (97, 10113), (99, 10122), (136, 10242), (142, 10269), (157, 10335),

Gene: QueenHazel_9 Start: 6990, Stop: 7535, Start Num: 27

Candidate Starts for QueenHazel_9:

(4, 6804), (Start: 27 @6990 has 34 MA's), (Start: 38 @7026 has 2 MA's), (58, 7113), (60, 7122), (71, 7167), (77, 7200), (128, 7326), (179, 7500), (188, 7521),

Gene: Quenya_9 Start: 6901, Stop: 7452, Start Num: 23

Candidate Starts for Quenya_9:

(Start: 23 @6901 has 68 MA's), (63, 7048), (71, 7078), (77, 7111), (81, 7126), (133, 7255), (142, 7279), (145, 7288), (161, 7351),

Gene: RAP15_11 Start: 9242, Stop: 9820, Start Num: 14

Candidate Starts for RAP15_11:

(Start: 14 @9242 has 52 MA's), (Start: 16 @9251 has 25 MA's), (33, 9296), (66, 9425), (68, 9431), (75, 9476), (80, 9494), (83, 9509), (90, 9521), (126, 9605), (128, 9611), (145, 9662), (146, 9665), (152, 9689), (159, 9719), (167, 9740), (174, 9764), (180, 9794), (185, 9809), (187, 9812),

Gene: Rakim_16 Start: 9792, Stop: 10358, Start Num: 43

Candidate Starts for Rakim_16:

(Start: 43 @9792 has 123 MA's), (74, 9930), (97, 10020), (99, 10029), (136, 10149), (142, 10176), (157, 10242),

Gene: Rattail_8 Start: 6765, Stop: 7352, Start Num: 10

Candidate Starts for Rattail_8:

(Start: 10 @6765 has 29 MA's), (Start: 41 @6858 has 2 MA's), (48, 6888), (60, 6945), (77, 7020), (78, 7023), (86, 7050), (101, 7086), (122, 7131), (131, 7161), (152, 7227), (158, 7254), (159, 7257),

Gene: Raymond7_8 Start: 5997, Stop: 6482, Start Num: 44

Candidate Starts for Raymond7_8:

(9, 5883), (12, 5895), (Start: 44 @5997 has 42 MA's), (53, 6036), (64, 6084), (71, 6114), (90, 6183), (103, 6216), (128, 6273), (134, 6294), (142, 6315), (164, 6390), (171, 6408), (175, 6423), (186, 6465),

Gene: RcigaStruga_11 Start: 9225, Stop: 9803, Start Num: 14

Candidate Starts for RcigaStruga_11:

(Start: 14 @9225 has 52 MA's), (Start: 16 @9234 has 25 MA's), (33, 9279), (62, 9396), (66, 9408), (68, 9414), (80, 9477), (128, 9594), (152, 9672), (159, 9702), (187, 9795),

Gene: Rebel_8 Start: 5997, Stop: 6482, Start Num: 44

Candidate Starts for Rebel_8:

(9, 5883), (12, 5895), (Start: 44 @5997 has 42 MA's), (53, 6036), (55, 6042), (64, 6084), (71, 6114), (90, 6183), (103, 6216), (128, 6273), (134, 6294), (142, 6315), (164, 6390), (171, 6408), (175, 6423), (186, 6465),

Gene: RedFox_8 Start: 6714, Stop: 7301, Start Num: 10

Candidate Starts for RedFox_8:

(Start: 10 @6714 has 29 MA's), (53, 6861), (60, 6894), (72, 6939), (77, 6969), (78, 6972), (90, 7005), (98, 7029), (101, 7035), (122, 7080), (127, 7092), (131, 7110), (134, 7119), (152, 7176), (158, 7203), (159, 7206),

Gene: Redi_8 Start: 5997, Stop: 6482, Start Num: 44

Candidate Starts for Redi_8:

(9, 5883), (12, 5895), (Start: 44 @5997 has 42 MA's), (53, 6036), (55, 6042), (64, 6084), (71, 6114), (90, 6183), (103, 6216), (128, 6273), (134, 6294), (142, 6315), (164, 6390), (171, 6408), (175, 6423), (186, 6465),

Gene: Redno2_24 Start: 15759, Stop: 16328, Start Num: 24

Candidate Starts for Redno2_24:

(Start: 24 @15759 has 35 MA's), (104, 16044), (129, 16125), (139, 16155), (144, 16170), (145, 16173), (152, 16209), (154, 16215), (162, 16248), (180, 16314),

Gene: Renna12_9 Start: 6911, Stop: 7501, Start Num: 10

Candidate Starts for Renna12_9:

(Start: 10 @6911 has 29 MA's), (Start: 41 @7004 has 2 MA's), (60, 7091), (77, 7166), (78, 7169), (86, 7196), (90, 7202), (98, 7226), (101, 7232), (122, 7280), (152, 7376), (158, 7403), (159, 7406),

Gene: Reyja_9 Start: 6424, Stop: 6957, Start Num: 29

Candidate Starts for Reyja_9:

(Start: 29 @6424 has 5 MA's), (58, 6544), (128, 6751), (176, 6922), (180, 6946),

Gene: Rimmer_14 Start: 9245, Stop: 9811, Start Num: 43

Candidate Starts for Rimmer_14:

(Start: 43 @9245 has 123 MA's), (74, 9383), (97, 9473), (99, 9482), (136, 9602), (142, 9629), (157, 9695),

Gene: Riovina_7 Start: 6351, Stop: 6923, Start Num: 16

Candidate Starts for Riovina_7:

(Start: 14 @6342 has 52 MA's), (Start: 16 @6351 has 25 MA's), (33, 6396), (46, 6441), (62, 6513), (66, 6525), (68, 6531), (90, 6621), (101, 6651), (124, 6702), (128, 6711), (145, 6762), (146, 6765), (149, 6777), (152, 6789), (159, 6819), (171, 6852), (187, 6912),

Gene: RiverMonster_14 Start: 8898, Stop: 9464, Start Num: 43

Candidate Starts for RiverMonster_14:

(Start: 43 @8898 has 123 MA's), (74, 9036), (97, 9126), (99, 9135), (136, 9255), (142, 9282), (157, 9348),

Gene: Riverdale_11 Start: 9173, Stop: 9751, Start Num: 14

Candidate Starts for Riverdale_11:

(Start: 14 @9173 has 52 MA's), (Start: 16 @9182 has 25 MA's), (33, 9227), (66, 9356), (68, 9362), (75, 9407), (80, 9425), (83, 9440), (90, 9452), (126, 9536), (128, 9542), (145, 9593), (146, 9596), (152, 9620), (159, 9650), (167, 9671), (174, 9695), (180, 9725), (185, 9740), (187, 9743),

Gene: Rollins_7 Start: 6593, Stop: 7153, Start Num: 23

Candidate Starts for Rollins_7:

(Start: 23 @6593 has 68 MA's), (124, 6926), (147, 6998),

Gene: Rona_8 Start: 6996, Stop: 7553, Start Num: 23

Candidate Starts for Rona_8:

(Start: 23 @6996 has 68 MA's), (63, 7143), (71, 7173), (124, 7326), (145, 7389), (161, 7452), (180, 7521),

Gene: Rowa_8 Start: 6493, Stop: 7023, Start Num: 54

Candidate Starts for Rowa_8:

(Start: 54 @6493 has 3 MA's), (65, 6538), (75, 6589), (101, 6673), (110, 6700), (119, 6730), (130, 6775), (136, 6799), (142, 6826), (189, 7003), (190, 7006), (191, 7009),

Gene: Rozby_11 Start: 9173, Stop: 9751, Start Num: 14

Candidate Starts for Rozby_11:

(Start: 14 @9173 has 52 MA's), (Start: 16 @9182 has 25 MA's), (33, 9227), (66, 9356), (68, 9362), (75, 9407), (80, 9425), (83, 9440), (90, 9452), (126, 9536), (128, 9542), (145, 9593), (146, 9596), (149, 9608), (152, 9620), (159, 9650), (167, 9671), (174, 9695), (180, 9725), (185, 9740), (187, 9743),

Gene: Rubeelu_8 Start: 5970, Stop: 6461, Start Num: 44

Candidate Starts for Rubeelu_8:

(9, 5859), (12, 5871), (Start: 44 @5970 has 42 MA's), (53, 6009), (64, 6057), (71, 6087), (80, 6129), (90, 6156), (103, 6189), (128, 6246), (134, 6273), (142, 6294), (144, 6300), (164, 6369), (175, 6402), (186, 6444),

Gene: Ruchi_9 Start: 7376, Stop: 7963, Start Num: 10

Candidate Starts for Ruchi_9:

(Start: 10 @7376 has 29 MA's), (60, 7556), (75, 7622), (78, 7634), (80, 7640), (86, 7661), (92, 7676), (101, 7697), (152, 7838), (159, 7868),

Gene: Ryadel_45 Start: 22639, Stop: 23244, Start Num: 27

Candidate Starts for Ryadel_45:

(Start: 27 @22639 has 34 MA's), (48, 22717), (58, 22765), (60, 22774), (66, 22792), (87, 22882), (92, 22897), (111, 22948), (126, 22999), (128, 23005), (142, 23053), (145, 23062), (146, 23065), (148, 23074), (164, 23137), (179, 23194), (182, 23203), (192, 23230),

Gene: Saints25_15 Start: 8807, Stop: 9373, Start Num: 43

Candidate Starts for Saints25_15:

(Start: 43 @8807 has 123 MA's), (74, 8945), (97, 9035), (99, 9044), (136, 9164), (142, 9191), (157, 9257),

Gene: SanaSana_9 Start: 7016, Stop: 7567, Start Num: 23

Candidate Starts for SanaSana_9:

(Start: 23 @7016 has 68 MA's), (63, 7163), (71, 7193), (77, 7226), (81, 7241), (126, 7343), (133, 7370), (142, 7394), (161, 7466), (171, 7493),

Gene: SansAfet_8 Start: 6776, Stop: 7336, Start Num: 23

Candidate Starts for SansAfet_8:

(Start: 23 @6776 has 68 MA's), (63, 6923), (66, 6929), (71, 6953), (83, 7010), (88, 7019), (142, 7163), (145, 7172), (161, 7235), (180, 7304),

Gene: Santhid_8 Start: 6292, Stop: 6825, Start Num: 29

Candidate Starts for Santhid_8:

(Start: 29 @6292 has 5 MA's), (58, 6412), (74, 6472), (128, 6619), (176, 6790), (180, 6814),

Gene: Sapo_6 Start: 5442, Stop: 6047, Start Num: 19

Candidate Starts for Sapo_6:

(Start: 19 @5442 has 3 MA's), (45, 5523), (49, 5535), (60, 5589), (66, 5604), (81, 5679), (100, 5733), (110, 5754), (123, 5802), (134, 5841),

Gene: SarBear_8 Start: 6739, Stop: 7299, Start Num: 23

Candidate Starts for SarBear_8:

(Start: 23 @6739 has 68 MA's), (63, 6886), (66, 6892), (71, 6916), (145, 7135), (161, 7198), (180, 7267),

Gene: Sassay_14 Start: 9186, Stop: 9752, Start Num: 43

Candidate Starts for Sassay_14:

(Start: 43 @9186 has 123 MA's), (74, 9324), (97, 9414), (99, 9423), (136, 9543), (142, 9570), (157, 9636),

Gene: Savage2526_11 Start: 9236, Stop: 9814, Start Num: 14

Candidate Starts for Savage2526_11:

(Start: 14 @9236 has 52 MA's), (Start: 16 @9245 has 25 MA's), (33, 9290), (66, 9419), (68, 9425), (75, 9470), (80, 9488), (83, 9503), (90, 9515), (126, 9599), (128, 9605), (145, 9656), (146, 9659), (152,

9683), (159, 9713), (167, 9734), (174, 9758), (180, 9788), (185, 9803), (187, 9806),

Gene: Sbash_8 Start: 6564, Stop: 7112, Start Num: 27

Candidate Starts for Sbash_8:

(Start: 27 @6564 has 34 MA's), (Start: 38 @6600 has 2 MA's), (50, 6651), (58, 6687), (60, 6696), (66, 6714), (71, 6741), (77, 6774), (85, 6801), (90, 6810), (142, 6948), (143, 6951), (156, 6999), (173, 7050), (179, 7077), (188, 7098),

Gene: Schatzie_23 Start: 15300, Stop: 15869, Start Num: 24

Candidate Starts for Schatzie_23:

(Start: 24 @15300 has 35 MA's), (60, 15438), (76, 15507), (104, 15585), (129, 15666), (139, 15696), (144, 15711), (145, 15714), (152, 15750), (154, 15756), (162, 15789), (180, 15855),

Gene: Schmidt_10 Start: 7341, Stop: 7862, Start Num: 25

Candidate Starts for Schmidt_10:

(13, 7305), (Start: 25 @7341 has 2 MA's), (Start: 41 @7392 has 2 MA's), (47, 7416), (49, 7422), (58, 7467), (67, 7494), (75, 7542), (77, 7551), (80, 7560), (109, 7632), (123, 7662), (138, 7704), (143, 7719), (159, 7782), (179, 7854),

Gene: Schnauzer_8 Start: 5956, Stop: 6441, Start Num: 44

Candidate Starts for Schnauzer_8:

(8, 5854), (9, 5860), (12, 5872), (Start: 44 @5956 has 42 MA's), (53, 5995), (64, 6043), (71, 6073), (80, 6115), (83, 6130), (90, 6142), (92, 6151), (103, 6175), (128, 6232), (134, 6253), (142, 6274), (164, 6349), (171, 6367), (175, 6382), (183, 6415), (186, 6424),

Gene: SchoolBus_41 Start: 21580, Stop: 22185, Start Num: 27

Candidate Starts for SchoolBus_41:

(Start: 27 @21580 has 34 MA's), (Start: 30 @21595 has 1 MA's), (48, 21658), (58, 21706), (60, 21715), (66, 21733), (87, 21823), (92, 21838), (126, 21940), (128, 21946), (140, 21988), (142, 21994), (145, 22003), (146, 22006), (148, 22015), (164, 22078), (179, 22135), (182, 22144), (192, 22171),

Gene: Schuy_42 Start: 21513, Stop: 22118, Start Num: 27

Candidate Starts for Schuy_42:

(Start: 27 @21513 has 34 MA's), (Start: 30 @21528 has 1 MA's), (48, 21591), (58, 21639), (60, 21648), (66, 21666), (87, 21756), (92, 21771), (126, 21873), (128, 21879), (140, 21921), (142, 21927), (145, 21936), (146, 21939), (148, 21948), (164, 22011), (179, 22068), (182, 22077), (192, 22104),

Gene: Scitech_8 Start: 5956, Stop: 6441, Start Num: 44

Candidate Starts for Scitech_8:

(8, 5854), (9, 5860), (12, 5872), (Start: 44 @5956 has 42 MA's), (53, 5995), (64, 6043), (71, 6073), (80, 6115), (83, 6130), (90, 6142), (92, 6151), (103, 6175), (128, 6232), (134, 6253), (142, 6274), (164, 6349), (171, 6367), (175, 6382), (183, 6415), (186, 6424),

Gene: Scuttle_11 Start: 9251, Stop: 9820, Start Num: 16

Candidate Starts for Scuttle_11:

(Start: 14 @9242 has 52 MA's), (Start: 16 @9251 has 25 MA's), (33, 9296), (66, 9425), (68, 9431), (75, 9476), (80, 9494), (83, 9509), (90, 9521), (126, 9605), (128, 9611), (145, 9662), (146, 9665), (152, 9689), (159, 9719), (167, 9740), (174, 9764), (180, 9794), (185, 9809), (187, 9812),

Gene: Sergei_7 Start: 6353, Stop: 6925, Start Num: 16

Candidate Starts for Sergei_7:

(Start: 14 @6344 has 52 MA's), (Start: 16 @6353 has 25 MA's), (33, 6398), (46, 6443), (66, 6527), (68, 6533), (90, 6623), (101, 6653), (124, 6704), (128, 6713), (152, 6791), (159, 6821), (180, 6896), (187,

6914),

Gene: ShamWow_15 Start: 9679, Stop: 10245, Start Num: 43

Candidate Starts for ShamWow_15:

(Start: 43 @9679 has 123 MA's), (74, 9817), (97, 9907), (99, 9916), (136, 10036), (142, 10063), (157, 10129),

Gene: Sharkboy_8 Start: 6995, Stop: 7552, Start Num: 23

Candidate Starts for Sharkboy_8:

(Start: 23 @6995 has 68 MA's), (63, 7142), (71, 7172), (124, 7325), (145, 7388), (161, 7451), (180, 7520),

Gene: Shayna_7 Start: 6598, Stop: 7158, Start Num: 23

Candidate Starts for Shayna_7:

(Start: 23 @6598 has 68 MA's), (39, 6643), (63, 6748), (66, 6754), (109, 6895), (120, 6916), (126, 6934), (149, 7009), (161, 7057),

Gene: ShereKhan_16 Start: 10126, Stop: 10692, Start Num: 43

Candidate Starts for ShereKhan_16:

(Start: 43 @10126 has 123 MA's), (74, 10264), (97, 10354), (99, 10363), (136, 10483), (142, 10510), (157, 10576),

Gene: Shida_41 Start: 21420, Stop: 22025, Start Num: 27

Candidate Starts for Shida_41:

(Start: 27 @21420 has 34 MA's), (48, 21498), (58, 21546), (60, 21555), (66, 21573), (87, 21663), (92, 21678), (126, 21780), (128, 21786), (140, 21828), (142, 21834), (145, 21843), (146, 21846), (148, 21855), (164, 21918), (179, 21975), (182, 21984), (192, 22011),

Gene: ShrimpFriedEgg_8 Start: 5997, Stop: 6482, Start Num: 44

Candidate Starts for ShrimpFriedEgg_8:

(9, 5883), (12, 5895), (Start: 44 @5997 has 42 MA's), (53, 6036), (55, 6042), (64, 6084), (71, 6114), (90, 6183), (103, 6216), (128, 6273), (134, 6294), (142, 6315), (164, 6390), (171, 6408), (175, 6423), (186, 6465),

Gene: Shweta_8 Start: 5997, Stop: 6482, Start Num: 44

Candidate Starts for Shweta_8:

(9, 5883), (12, 5895), (Start: 44 @5997 has 42 MA's), (53, 6036), (64, 6084), (71, 6114), (90, 6183), (103, 6216), (128, 6273), (134, 6294), (142, 6315), (164, 6390), (171, 6408), (175, 6423), (186, 6465),

Gene: Silvafighter_8 Start: 5956, Stop: 6441, Start Num: 44

Candidate Starts for Silvafighter_8:

(8, 5854), (9, 5860), (12, 5872), (Start: 44 @5956 has 42 MA's), (53, 5995), (64, 6043), (71, 6073), (80, 6115), (83, 6130), (90, 6142), (92, 6151), (103, 6175), (128, 6232), (134, 6253), (142, 6274), (164, 6349), (171, 6367), (175, 6382), (183, 6415), (186, 6424),

Gene: Silvy_8 Start: 5956, Stop: 6441, Start Num: 44

Candidate Starts for Silvy_8:

(8, 5854), (9, 5860), (12, 5872), (Start: 44 @5956 has 42 MA's), (53, 5995), (64, 6043), (71, 6073), (80, 6115), (83, 6130), (90, 6142), (92, 6151), (103, 6175), (128, 6232), (134, 6253), (142, 6274), (164, 6349), (171, 6367), (175, 6382), (183, 6415), (186, 6424),

Gene: Simpliphy_15 Start: 8888, Stop: 9454, Start Num: 43

Candidate Starts for Simpliphy_15:

(Start: 43 @8888 has 123 MA's), (74, 9026), (97, 9116), (99, 9125), (136, 9245), (142, 9272), (157, 9338),

Gene: SirDuracell_14 Start: 8345, Stop: 8911, Start Num: 43

Candidate Starts for SirDuracell_14:

(Start: 43 @8345 has 123 MA's), (74, 8483), (97, 8573), (99, 8582), (136, 8702), (142, 8729), (157, 8795),

Gene: SkinnyPete_8 Start: 5997, Stop: 6482, Start Num: 44

Candidate Starts for SkinnyPete_8:

(9, 5883), (12, 5895), (Start: 44 @5997 has 42 MA's), (53, 6036), (55, 6042), (64, 6084), (71, 6114), (90, 6183), (103, 6216), (128, 6273), (134, 6294), (142, 6315), (164, 6390), (171, 6408), (175, 6423), (186, 6465),

Gene: Skylord_7 Start: 6533, Stop: 7093, Start Num: 23

Candidate Starts for Skylord_7:

(Start: 23 @6533 has 68 MA's), (124, 6866), (147, 6938),

Gene: Slay_8 Start: 7215, Stop: 7775, Start Num: 23

Candidate Starts for Slay_8:

(Start: 23 @7215 has 68 MA's), (63, 7362), (66, 7368), (71, 7392), (161, 7674), (180, 7743),

Gene: Smooch_43 Start: 22708, Stop: 23313, Start Num: 27

Candidate Starts for Smooch_43:

(Start: 27 @22708 has 34 MA's), (Start: 30 @22723 has 1 MA's), (48, 22786), (58, 22834), (60, 22843), (87, 22951), (92, 22966), (126, 23068), (128, 23074), (140, 23116), (142, 23122), (145, 23131), (146, 23134), (148, 23143), (164, 23206), (179, 23263), (182, 23272), (192, 23299),

Gene: Smurph_8 Start: 5956, Stop: 6441, Start Num: 44

Candidate Starts for Smurph_8:

(8, 5854), (9, 5860), (12, 5872), (Start: 44 @5956 has 42 MA's), (53, 5995), (64, 6043), (71, 6073), (80, 6115), (83, 6130), (90, 6142), (92, 6151), (103, 6175), (128, 6232), (134, 6253), (142, 6274), (164, 6349), (171, 6367), (175, 6382), (183, 6415), (186, 6424),

Gene: Snekmaggedon_8 Start: 5997, Stop: 6482, Start Num: 44

Candidate Starts for Snekmaggedon_8:

(9, 5883), (12, 5895), (Start: 44 @5997 has 42 MA's), (53, 6036), (55, 6042), (64, 6084), (71, 6114), (90, 6183), (103, 6216), (128, 6273), (134, 6294), (142, 6315), (164, 6390), (171, 6408), (175, 6423), (186, 6465),

Gene: Softsoap_8 Start: 6765, Stop: 7325, Start Num: 23

Candidate Starts for Softsoap_8:

(Start: 23 @6765 has 68 MA's), (63, 6912), (66, 6918), (71, 6942), (83, 6999), (142, 7152), (145, 7161), (161, 7224), (180, 7293),

Gene: SophKB_15 Start: 9678, Stop: 10244, Start Num: 43

Candidate Starts for SophKB_15:

(Start: 43 @9678 has 123 MA's), (74, 9816), (97, 9906), (99, 9915), (136, 10035), (142, 10062), (157, 10128),

Gene: Sotrice96_15 Start: 9634, Stop: 10200, Start Num: 43

Candidate Starts for Sotrice96_15:

(Start: 43 @9634 has 123 MA's), (74, 9772), (97, 9862), (99, 9871), (136, 9991), (142, 10018), (157, 10084),

Gene: Splinter_12 Start: 8930, Stop: 9409, Start Num: 41

Candidate Starts for Splinter_12:

(Start: 28 @8885 has 7 MA's), (Start: 41 @8930 has 2 MA's), (58, 9005), (72, 9059), (77, 9089), (89, 9119), (118, 9176), (123, 9200), (139, 9245), (141, 9251), (142, 9254), (159, 9320), (166, 9338), (171, 9356), (179, 9395),

Gene: SpongeBob_8 Start: 5997, Stop: 6482, Start Num: 44

Candidate Starts for SpongeBob_8:

(9, 5883), (12, 5895), (Start: 44 @5997 has 42 MA's), (53, 6036), (55, 6042), (64, 6084), (71, 6114), (90, 6183), (103, 6216), (128, 6273), (134, 6294), (142, 6315), (164, 6390), (171, 6408), (175, 6423), (186, 6465),

Gene: Squint_22 Start: 13875, Stop: 14444, Start Num: 24

Candidate Starts for Squint_22:

(Start: 22 @13872 has 5 MA's), (Start: 24 @13875 has 35 MA's), (61, 14016), (87, 14118), (104, 14160), (137, 14262), (139, 14271), (145, 14289), (152, 14325), (157, 14346), (162, 14364), (172, 14397), (177, 14409), (180, 14430),

Gene: Squircle_8 Start: 6995, Stop: 7555, Start Num: 23

Candidate Starts for Squircle_8:

(Start: 23 @6995 has 68 MA's), (63, 7145), (66, 7151), (103, 7280), (133, 7358), (142, 7382), (147, 7400), (159, 7448), (161, 7454), (171, 7481),

Gene: Stank_16 Start: 9133, Stop: 9699, Start Num: 43

Candidate Starts for Stank_16:

(Start: 43 @9133 has 123 MA's), (74, 9271), (97, 9361), (99, 9370), (136, 9490), (142, 9517), (157, 9583),

Gene: Stark_15 Start: 8901, Stop: 9467, Start Num: 43

Candidate Starts for Stark_15:

(Start: 43 @8901 has 123 MA's), (74, 9039), (97, 9129), (99, 9138), (136, 9258), (142, 9285), (157, 9351),

Gene: StellaBean_15 Start: 9678, Stop: 10244, Start Num: 43

Candidate Starts for StellaBean_15:

(Start: 43 @9678 has 123 MA's), (74, 9816), (97, 9906), (99, 9915), (136, 10035), (142, 10062), (157, 10128),

Gene: StolenFromERC_16 Start: 9133, Stop: 9699, Start Num: 43

Candidate Starts for StolenFromERC_16:

(Start: 43 @9133 has 123 MA's), (74, 9271), (97, 9361), (99, 9370), (136, 9490), (142, 9517), (157, 9583),

Gene: Stoor_8 Start: 7013, Stop: 7564, Start Num: 23

Candidate Starts for Stoor_8:

(Start: 23 @7013 has 68 MA's), (63, 7160), (71, 7190), (77, 7223), (81, 7238), (126, 7340), (133, 7367), (142, 7391), (161, 7463), (171, 7490),

Gene: Stromboli_8 Start: 7014, Stop: 7565, Start Num: 23

Candidate Starts for Stromboli_8:

(Start: 23 @7014 has 68 MA's), (63, 7161), (71, 7191), (77, 7224), (81, 7239), (142, 7392), (161, 7464), (171, 7491), (190, 7560),

Gene: StuartMinion_8 Start: 6740, Stop: 7327, Start Num: 10

Candidate Starts for StuartMinion_8:

(Start: 10 @6740 has 29 MA's), (Start: 41 @6833 has 2 MA's), (77, 6995), (78, 6998), (80, 7004), (86, 7025), (90, 7031), (92, 7040), (98, 7055), (101, 7061), (122, 7106), (127, 7118), (152, 7202), (158, 7229), (159, 7232),

Gene: SunnyD_7 Start: 6598, Stop: 7158, Start Num: 23

Candidate Starts for SunnyD_7:

(Start: 23 @6598 has 68 MA's), (39, 6643), (63, 6748), (66, 6754), (109, 6895), (120, 6916), (126, 6934), (149, 7009), (161, 7057),

Gene: Supakev_7 Start: 6344, Stop: 6925, Start Num: 14

Candidate Starts for Supakev_7:

(Start: 14 @6344 has 52 MA's), (Start: 16 @6353 has 25 MA's), (33, 6398), (46, 6443), (66, 6527), (68, 6533), (90, 6623), (101, 6653), (124, 6704), (128, 6713), (152, 6791), (159, 6821), (180, 6896), (187, 6914),

Gene: Superphikiman_23 Start: 13929, Stop: 14498, Start Num: 24

Candidate Starts for Superphikiman_23:

(Start: 22 @13926 has 5 MA's), (Start: 24 @13929 has 35 MA's), (61, 14070), (87, 14172), (104, 14214), (137, 14316), (139, 14325), (145, 14343), (152, 14379), (157, 14400), (162, 14418), (172, 14451), (177, 14463), (180, 14484),

Gene: Suppi_11 Start: 9265, Stop: 9837, Start Num: 15

Candidate Starts for Suppi_11:

(Start: 15 @9265 has 6 MA's), (62, 9427), (66, 9439), (68, 9445), (75, 9490), (126, 9619), (128, 9625), (152, 9703), (159, 9733), (174, 9778), (175, 9781), (185, 9823), (187, 9826),

Gene: Swervy_8 Start: 6739, Stop: 7299, Start Num: 23

Candidate Starts for Swervy_8:

(Start: 23 @6739 has 68 MA's), (63, 6886), (66, 6892), (71, 6916), (145, 7135), (161, 7198), (180, 7267),

Gene: TBrady12_16 Start: 9130, Stop: 9696, Start Num: 43

Candidate Starts for TBrady12_16:

(Start: 43 @9130 has 123 MA's), (74, 9268), (97, 9358), (99, 9367), (136, 9487), (142, 9514), (157, 9580),

Gene: TZGordon_14 Start: 9027, Stop: 9551, Start Num: 28

Candidate Starts for TZGordon_14:

(Start: 28 @9027 has 7 MA's), (Start: 41 @9072 has 2 MA's), (58, 9147), (72, 9201), (77, 9231), (89, 9261), (118, 9318), (123, 9342), (139, 9387), (142, 9396), (159, 9462), (166, 9480), (171, 9498), (179, 9537),

Gene: Tapioca_8 Start: 5956, Stop: 6441, Start Num: 44

Candidate Starts for Tapioca_8:

(8, 5854), (9, 5860), (12, 5872), (Start: 44 @5956 has 42 MA's), (53, 5995), (64, 6043), (71, 6073), (80, 6115), (83, 6130), (90, 6142), (92, 6151), (103, 6175), (128, 6232), (134, 6253), (142, 6274), (164, 6349), (171, 6367), (175, 6382), (183, 6415), (186, 6424),

Gene: Tarkin_16 Start: 10129, Stop: 10695, Start Num: 43
Candidate Starts for Tarkin_16:
(Start: 43 @10129 has 123 MA's), (74, 10267), (97, 10357), (99, 10366), (136, 10486), (142, 10513),
(157, 10579),

Gene: Tarzan_8 Start: 6283, Stop: 6816, Start Num: 29
Candidate Starts for Tarzan_8:
(Start: 29 @6283 has 5 MA's), (53, 6379), (66, 6430), (68, 6436), (128, 6610), (180, 6805),

Gene: TattModd_11 Start: 9236, Stop: 9814, Start Num: 14
Candidate Starts for TattModd_11:
(Start: 14 @9236 has 52 MA's), (Start: 16 @9245 has 25 MA's), (33, 9290), (66, 9419), (68, 9425), (75, 9470), (80, 9488), (83, 9503), (86, 9509), (90, 9515), (126, 9599), (128, 9605), (145, 9656), (146, 9659), (152, 9683), (159, 9713), (167, 9734), (174, 9758), (180, 9788), (185, 9803), (187, 9806),

Gene: TaylorSipht_9 Start: 7181, Stop: 7768, Start Num: 10
Candidate Starts for TaylorSipht_9:
(Start: 10 @7181 has 29 MA's), (60, 7361), (72, 7406), (78, 7439), (80, 7445), (86, 7466), (92, 7481),
(94, 7487), (101, 7502), (152, 7643), (171, 7706),

Gene: Teagster_7 Start: 6601, Stop: 7158, Start Num: 23
Candidate Starts for Teagster_7:
(Start: 23 @6601 has 68 MA's), (39, 6646), (63, 6751), (66, 6757), (120, 6916), (126, 6934), (149, 7009), (161, 7057), (178, 7120),

Gene: TeardropMSU_14 Start: 9586, Stop: 10152, Start Num: 43
Candidate Starts for TeardropMSU_14:
(Start: 43 @9586 has 123 MA's), (74, 9724), (97, 9814), (99, 9823), (136, 9943), (142, 9970), (157, 10036),

Gene: Teaspoon_14 Start: 8583, Stop: 9149, Start Num: 43
Candidate Starts for Teaspoon_14:
(Start: 43 @8583 has 123 MA's), (74, 8721), (97, 8811), (99, 8820), (136, 8940), (142, 8967), (157, 9033),

Gene: TelAviv_38 Start: 21574, Stop: 22179, Start Num: 27
Candidate Starts for TelAviv_38:
(Start: 27 @21574 has 34 MA's), (Start: 30 @21589 has 1 MA's), (48, 21652), (58, 21700), (60, 21709), (66, 21727), (87, 21817), (92, 21832), (126, 21934), (128, 21940), (140, 21982), (142, 21988), (145, 21997), (146, 22000), (148, 22009), (164, 22072), (179, 22129), (182, 22138), (192, 22165),

Gene: Temper16_7 Start: 6353, Stop: 6925, Start Num: 16
Candidate Starts for Temper16_7:
(Start: 14 @6344 has 52 MA's), (Start: 16 @6353 has 25 MA's), (33, 6398), (46, 6443), (66, 6527), (68, 6533), (90, 6623), (101, 6653), (124, 6704), (128, 6713), (152, 6791), (159, 6821), (180, 6896), (187, 6914),

Gene: Terminus_14 Start: 9230, Stop: 9796, Start Num: 43
Candidate Starts for Terminus_14:
(Start: 43 @9230 has 123 MA's), (74, 9368), (97, 9458), (99, 9467), (136, 9587), (142, 9614), (157, 9680),

Gene: Thibault_21 Start: 15559, Stop: 16128, Start Num: 24

Candidate Starts for Thibault_21:

(Start: 24 @15559 has 35 MA's), (104, 15844), (129, 15925), (139, 15955), (144, 15970), (145, 15973), (152, 16009), (154, 16015), (162, 16048), (180, 16114),

Gene: ThreeRngTarjay_24 Start: 16125, Stop: 16694, Start Num: 24

Candidate Starts for ThreeRngTarjay_24:

(Start: 24 @16125 has 35 MA's), (104, 16410), (129, 16491), (139, 16521), (144, 16536), (145, 16539), (152, 16575), (154, 16581), (162, 16614), (180, 16680),

Gene: Thresher_15 Start: 9891, Stop: 10457, Start Num: 43

Candidate Starts for Thresher_15:

(Start: 43 @9891 has 123 MA's), (74, 10029), (97, 10119), (99, 10128), (136, 10248), (142, 10275), (157, 10341),

Gene: TinaLin_15 Start: 9599, Stop: 10123, Start Num: 28

Candidate Starts for TinaLin_15:

(Start: 28 @9599 has 7 MA's), (64, 9740), (72, 9773), (118, 9890), (123, 9914), (138, 9956), (142, 9968), (159, 10034), (166, 10052), (171, 10070), (179, 10109), (180, 10112),

Gene: Toad24_10 Start: 7302, Stop: 7889, Start Num: 10

Candidate Starts for Toad24_10:

(Start: 10 @7302 has 29 MA's), (60, 7482), (73, 7530), (78, 7560), (80, 7566), (86, 7587), (91, 7599), (92, 7602), (101, 7623), (115, 7644), (138, 7716), (152, 7764), (171, 7827), (176, 7845),

Gene: Tomaszewski_14 Start: 9279, Stop: 9845, Start Num: 43

Candidate Starts for Tomaszewski_14:

(Start: 43 @9279 has 123 MA's), (74, 9417), (97, 9507), (99, 9516), (136, 9636), (142, 9663), (157, 9729),

Gene: Toto_15 Start: 9679, Stop: 10245, Start Num: 43

Candidate Starts for Toto_15:

(Start: 43 @9679 has 123 MA's), (74, 9817), (97, 9907), (99, 9916), (136, 10036), (142, 10063), (157, 10129),

Gene: Traaww1_13 Start: 9324, Stop: 9890, Start Num: 43

Candidate Starts for Traaww1_13:

(Start: 43 @9324 has 123 MA's), (74, 9462), (97, 9552), (99, 9561), (136, 9681), (142, 9708), (157, 9774),

Gene: Trine_7 Start: 5978, Stop: 6505, Start Num: 17

Candidate Starts for Trine_7:

(Start: 17 @5978 has 1 MA's), (Start: 21 @5984 has 5 MA's), (51, 6071), (56, 6089), (62, 6116), (68, 6134), (71, 6155), (89, 6218), (126, 6305), (148, 6371), (151, 6386), (180, 6494),

Gene: Tuco_15 Start: 9678, Stop: 10244, Start Num: 43

Candidate Starts for Tuco_15:

(Start: 43 @9678 has 123 MA's), (74, 9816), (97, 9906), (99, 9915), (136, 10035), (142, 10062), (157, 10128),

Gene: TukTuk_8 Start: 6739, Stop: 7299, Start Num: 23

Candidate Starts for TukTuk_8:

(Start: 23 @6739 has 68 MA's), (63, 6886), (66, 6892), (71, 6916), (145, 7135), (161, 7198), (180, 7267),

Gene: Ukulele_14 Start: 8901, Stop: 9467, Start Num: 43

Candidate Starts for Ukulele_14:

(Start: 43 @8901 has 123 MA's), (74, 9039), (97, 9129), (99, 9138), (136, 9258), (142, 9285), (157, 9351),

Gene: Upyo_7 Start: 5995, Stop: 6522, Start Num: 21

Candidate Starts for Upyo_7:

(Start: 21 @5995 has 5 MA's), (51, 6082), (56, 6100), (58, 6115), (61, 6124), (62, 6127), (68, 6145), (71, 6166), (84, 6226), (103, 6268),

Gene: Urla_7 Start: 6374, Stop: 6952, Start Num: 14

Candidate Starts for Urla_7:

(Start: 14 @6374 has 52 MA's), (Start: 16 @6383 has 25 MA's), (33, 6428), (66, 6557), (68, 6563), (75, 6608), (80, 6626), (90, 6653), (126, 6737), (128, 6743), (145, 6794), (146, 6797), (149, 6809), (152, 6821), (159, 6851), (174, 6896), (180, 6926), (185, 6941), (187, 6944),

Gene: Vagabond_41 Start: 21407, Stop: 22012, Start Num: 27

Candidate Starts for Vagabond_41:

(Start: 27 @21407 has 34 MA's), (Start: 30 @21422 has 1 MA's), (48, 21485), (58, 21533), (60, 21542), (66, 21560), (87, 21650), (92, 21665), (126, 21767), (128, 21773), (140, 21815), (142, 21821), (145, 21830), (146, 21833), (148, 21842), (164, 21905), (179, 21962), (182, 21971), (192, 21998),

Gene: Vallejo_11 Start: 9183, Stop: 9752, Start Num: 16

Candidate Starts for Vallejo_11:

(Start: 14 @9174 has 52 MA's), (Start: 16 @9183 has 25 MA's), (33, 9228), (66, 9357), (68, 9363), (75, 9408), (80, 9426), (83, 9441), (90, 9453), (126, 9537), (128, 9543), (145, 9594), (146, 9597), (152, 9621), (159, 9651), (167, 9672), (174, 9696), (180, 9726), (185, 9741), (187, 9744),

Gene: Vendetta_12 Start: 8930, Stop: 9409, Start Num: 41

Candidate Starts for Vendetta_12:

(Start: 28 @8885 has 7 MA's), (Start: 41 @8930 has 2 MA's), (58, 9005), (72, 9059), (77, 9089), (89, 9119), (118, 9176), (123, 9200), (139, 9245), (141, 9251), (142, 9254), (159, 9320), (166, 9338), (171, 9356), (179, 9395),

Gene: Vitas_7 Start: 6533, Stop: 7093, Start Num: 23

Candidate Starts for Vitas_7:

(Start: 23 @6533 has 68 MA's), (124, 6866), (147, 6938), (181, 7064),

Gene: Vorrps_40 Start: 21166, Stop: 21771, Start Num: 27

Candidate Starts for Vorrps_40:

(Start: 27 @21166 has 34 MA's), (Start: 30 @21181 has 1 MA's), (48, 21244), (58, 21292), (60, 21301), (66, 21319), (87, 21409), (92, 21424), (126, 21526), (128, 21532), (140, 21574), (142, 21580), (145, 21589), (146, 21592), (148, 21601), (164, 21664), (179, 21721), (182, 21730), (192, 21757),

Gene: Vulpecula_9 Start: 7452, Stop: 8039, Start Num: 10

Candidate Starts for Vulpecula_9:

(Start: 10 @7452 has 29 MA's), (60, 7632), (75, 7698), (78, 7710), (80, 7716), (86, 7737), (92, 7752), (101, 7773), (152, 7914), (159, 7944),

Gene: Vulture_7 Start: 6342, Stop: 6923, Start Num: 14

Candidate Starts for Vulture_7:

(Start: 14 @6342 has 52 MA's), (Start: 16 @6351 has 25 MA's), (33, 6396), (46, 6441), (62, 6513), (66, 6525), (68, 6531), (90, 6621), (92, 6630), (101, 6651), (124, 6702), (128, 6711), (145, 6762), (146, 6765), (149, 6777), (152, 6789), (159, 6819), (171, 6852), (187, 6912),

Gene: WalkingDead_8 Start: 7002, Stop: 7553, Start Num: 23

Candidate Starts for WalkingDead_8:

(Start: 23 @7002 has 68 MA's), (63, 7149), (71, 7179), (77, 7212), (81, 7227), (126, 7329), (142, 7380), (161, 7452), (171, 7479), (190, 7548),

Gene: Wanda_26 Start: 15568, Stop: 16137, Start Num: 24

Candidate Starts for Wanda_26:

(Start: 24 @15568 has 35 MA's), (60, 15706), (76, 15775), (104, 15853), (129, 15934), (139, 15964), (144, 15979), (145, 15982), (152, 16018), (154, 16024), (162, 16057), (180, 16123),

Gene: Wawa_11 Start: 9211, Stop: 9789, Start Num: 14

Candidate Starts for Wawa_11:

(Start: 14 @9211 has 52 MA's), (Start: 16 @9220 has 25 MA's), (33, 9265), (66, 9394), (68, 9400), (75, 9445), (80, 9463), (83, 9478), (90, 9490), (124, 9571), (126, 9574), (128, 9580), (145, 9631), (146, 9634), (149, 9646), (152, 9658), (159, 9688), (167, 9709), (174, 9733), (180, 9763), (185, 9778), (187, 9781),

Gene: Wayne_11 Start: 9311, Stop: 9883, Start Num: 15

Candidate Starts for Wayne_11:

(Start: 15 @9311 has 6 MA's), (62, 9473), (66, 9485), (68, 9491), (75, 9536), (126, 9665), (128, 9671), (152, 9749), (159, 9779), (174, 9824), (175, 9827), (185, 9869), (187, 9872),

Gene: Westrich_10 Start: 7290, Stop: 7877, Start Num: 10

Candidate Starts for Westrich_10:

(Start: 10 @7290 has 29 MA's), (60, 7470), (73, 7518), (78, 7548), (80, 7554), (86, 7575), (91, 7587), (92, 7590), (101, 7611), (115, 7632), (138, 7704), (152, 7752), (171, 7815), (176, 7833),

Gene: Widow_7 Start: 5960, Stop: 6490, Start Num: 21

Candidate Starts for Widow_7:

(Start: 21 @5960 has 5 MA's), (46, 6023), (49, 6035), (51, 6047), (62, 6092), (75, 6155), (80, 6173), (123, 6275), (126, 6281), (166, 6422),

Gene: Wiggin_16 Start: 9133, Stop: 9699, Start Num: 43

Candidate Starts for Wiggin_16:

(Start: 43 @9133 has 123 MA's), (74, 9271), (97, 9361), (99, 9370), (136, 9490), (142, 9517), (157, 9583),

Gene: Wildflower_41 Start: 21152, Stop: 21757, Start Num: 27

Candidate Starts for Wildflower_41:

(Start: 27 @21152 has 34 MA's), (Start: 30 @21167 has 1 MA's), (48, 21230), (58, 21278), (60, 21287), (66, 21305), (87, 21395), (92, 21410), (126, 21512), (128, 21518), (140, 21560), (142, 21566), (145, 21575), (146, 21578), (148, 21587), (164, 21650), (179, 21707), (182, 21716), (192, 21743),

Gene: Willez_14 Start: 9186, Stop: 9752, Start Num: 43

Candidate Starts for Willez_14:

(Start: 43 @9186 has 123 MA's), (74, 9324), (97, 9414), (99, 9423), (136, 9543), (142, 9570), (157, 9636),

Gene: Winget_42 Start: 21846, Stop: 22451, Start Num: 27

Candidate Starts for Winget_42:

(Start: 27 @21846 has 34 MA's), (Start: 30 @21861 has 1 MA's), (48, 21924), (58, 21972), (60, 21981), (66, 21999), (87, 22089), (92, 22104), (126, 22206), (128, 22212), (140, 22254), (142, 22260), (145, 22269), (146, 22272), (148, 22281), (164, 22344), (179, 22401), (182, 22410), (192, 22437),

Gene: WonderBoy_7 Start: 6336, Stop: 6905, Start Num: 16

Candidate Starts for WonderBoy_7:

(Start: 14 @6327 has 52 MA's), (Start: 16 @6336 has 25 MA's), (33, 6381), (66, 6510), (68, 6516), (80, 6579), (83, 6594), (90, 6606), (101, 6636), (124, 6687), (126, 6690), (128, 6696), (145, 6747), (146, 6750), (152, 6774), (159, 6804), (174, 6849), (180, 6879), (185, 6894), (187, 6897),

Gene: Xandras_16 Start: 9133, Stop: 9699, Start Num: 43

Candidate Starts for Xandras_16:

(Start: 43 @9133 has 123 MA's), (74, 9271), (97, 9361), (99, 9370), (136, 9490), (142, 9517), (157, 9583),

Gene: Xeno_8 Start: 5956, Stop: 6441, Start Num: 44

Candidate Starts for Xeno_8:

(8, 5854), (9, 5860), (12, 5872), (Start: 44 @5956 has 42 MA's), (53, 5995), (64, 6043), (71, 6073), (80, 6115), (83, 6130), (90, 6142), (92, 6151), (103, 6175), (128, 6232), (134, 6253), (142, 6274), (164, 6349), (171, 6367), (175, 6382), (183, 6415), (186, 6424),

Gene: Xerxes_8 Start: 5956, Stop: 6441, Start Num: 44

Candidate Starts for Xerxes_8:

(8, 5854), (9, 5860), (12, 5872), (Start: 44 @5956 has 42 MA's), (53, 5995), (64, 6043), (71, 6073), (80, 6115), (83, 6130), (90, 6142), (92, 6151), (103, 6175), (128, 6232), (134, 6253), (142, 6274), (164, 6349), (171, 6367), (175, 6382), (183, 6415), (186, 6424),

Gene: Xula_8 Start: 6619, Stop: 7164, Start Num: 27

Candidate Starts for Xula_8:

(4, 6433), (Start: 27 @6619 has 34 MA's), (Start: 38 @6655 has 2 MA's), (58, 6742), (60, 6751), (71, 6796), (77, 6829), (128, 6955), (179, 7129), (188, 7150),

Gene: YassJohnny_15 Start: 9678, Stop: 10244, Start Num: 43

Candidate Starts for YassJohnny_15:

(Start: 43 @9678 has 123 MA's), (74, 9816), (97, 9906), (99, 9915), (136, 10035), (142, 10062), (157, 10128),

Gene: Yeet_23 Start: 15301, Stop: 15870, Start Num: 24

Candidate Starts for Yeet_23:

(Start: 24 @15301 has 35 MA's), (60, 15439), (104, 15586), (129, 15667), (139, 15697), (144, 15712), (145, 15715), (152, 15751), (154, 15757), (162, 15790), (180, 15856),

Gene: Youngblood_14 Start: 9311, Stop: 9877, Start Num: 43

Candidate Starts for Youngblood_14:

(Start: 43 @9311 has 123 MA's), (74, 9449), (97, 9539), (99, 9548), (136, 9668), (142, 9695), (157, 9761),

Gene: YungJamal_44 Start: 21885, Stop: 22490, Start Num: 27

Candidate Starts for YungJamal_44:

(Start: 27 @21885 has 34 MA's), (Start: 30 @21900 has 1 MA's), (48, 21963), (58, 22011), (60, 22020), (66, 22038), (87, 22128), (92, 22143), (126, 22245), (128, 22251), (140, 22293), (142, 22299), (145, 22308), (146, 22311), (148, 22320), (164, 22383), (179, 22440), (182, 22449), (192, 22476),

Gene: Zakhe101_41 Start: 21296, Stop: 21901, Start Num: 27

Candidate Starts for Zakhe101_41:

(Start: 27 @21296 has 34 MA's), (Start: 30 @21311 has 1 MA's), (48, 21374), (58, 21422), (60, 21431), (66, 21449), (87, 21539), (92, 21554), (126, 21656), (128, 21662), (140, 21704), (142, 21710), (145, 21719), (146, 21722), (148, 21731), (164, 21794), (179, 21851), (182, 21860), (192, 21887),

Gene: Zebo_40 Start: 21580, Stop: 22185, Start Num: 27

Candidate Starts for Zebo_40:

(Start: 27 @21580 has 34 MA's), (Start: 30 @21595 has 1 MA's), (48, 21658), (58, 21706), (60, 21715), (66, 21733), (87, 21823), (92, 21838), (126, 21940), (128, 21946), (140, 21988), (142, 21994), (145, 22003), (146, 22006), (148, 22015), (164, 22078), (179, 22135), (182, 22144), (192, 22171),

Gene: Zelink_26 Start: 16153, Stop: 16722, Start Num: 24

Candidate Starts for Zelink_26:

(Start: 24 @16153 has 35 MA's), (60, 16291), (104, 16438), (129, 16519), (139, 16549), (144, 16564), (145, 16567), (152, 16603), (154, 16609), (162, 16642), (180, 16708),

Gene: Zhuangyuan_10 Start: 7471, Stop: 8058, Start Num: 10

Candidate Starts for Zhuangyuan_10:

(Start: 10 @7471 has 29 MA's), (60, 7651), (78, 7729), (84, 7753), (86, 7756), (92, 7771), (101, 7792), (122, 7837), (125, 7843), (127, 7849), (138, 7885), (152, 7933), (159, 7963),

Gene: Zorro_11 Start: 9199, Stop: 9768, Start Num: 16

Candidate Starts for Zorro_11:

(Start: 14 @9190 has 52 MA's), (Start: 16 @9199 has 25 MA's), (33, 9244), (66, 9373), (68, 9379), (75, 9424), (80, 9442), (83, 9457), (90, 9469), (124, 9550), (126, 9553), (128, 9559), (145, 9610), (146, 9613), (149, 9625), (152, 9637), (159, 9667), (167, 9688), (174, 9712), (180, 9742), (185, 9757), (187, 9760),

Gene: xkcd_15 Start: 9338, Stop: 9904, Start Num: 43

Candidate Starts for xkcd_15:

(Start: 43 @9338 has 123 MA's), (74, 9476), (97, 9566), (99, 9575), (136, 9695), (142, 9722), (157, 9788),