

Pham 224133

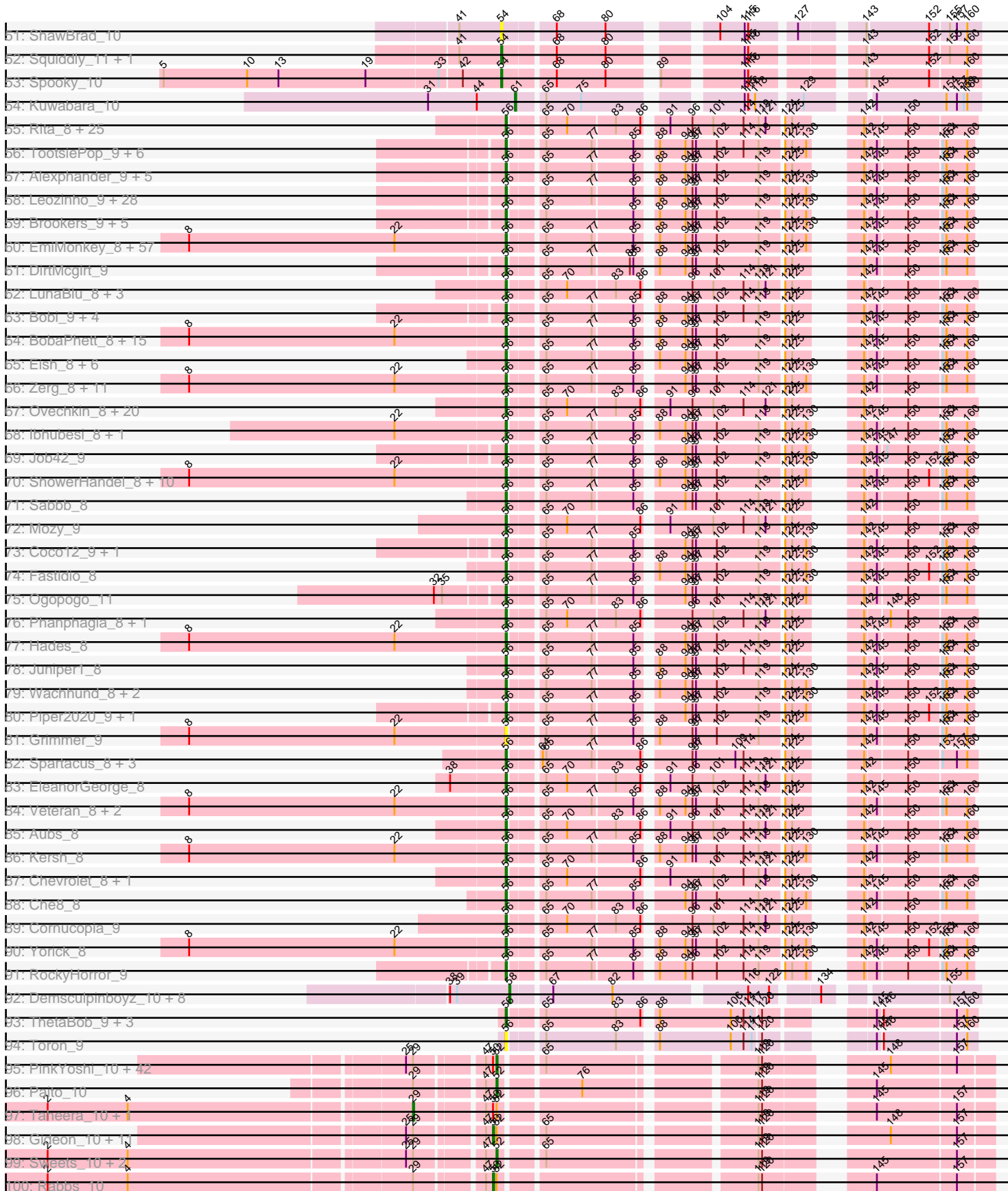

Pham 224133

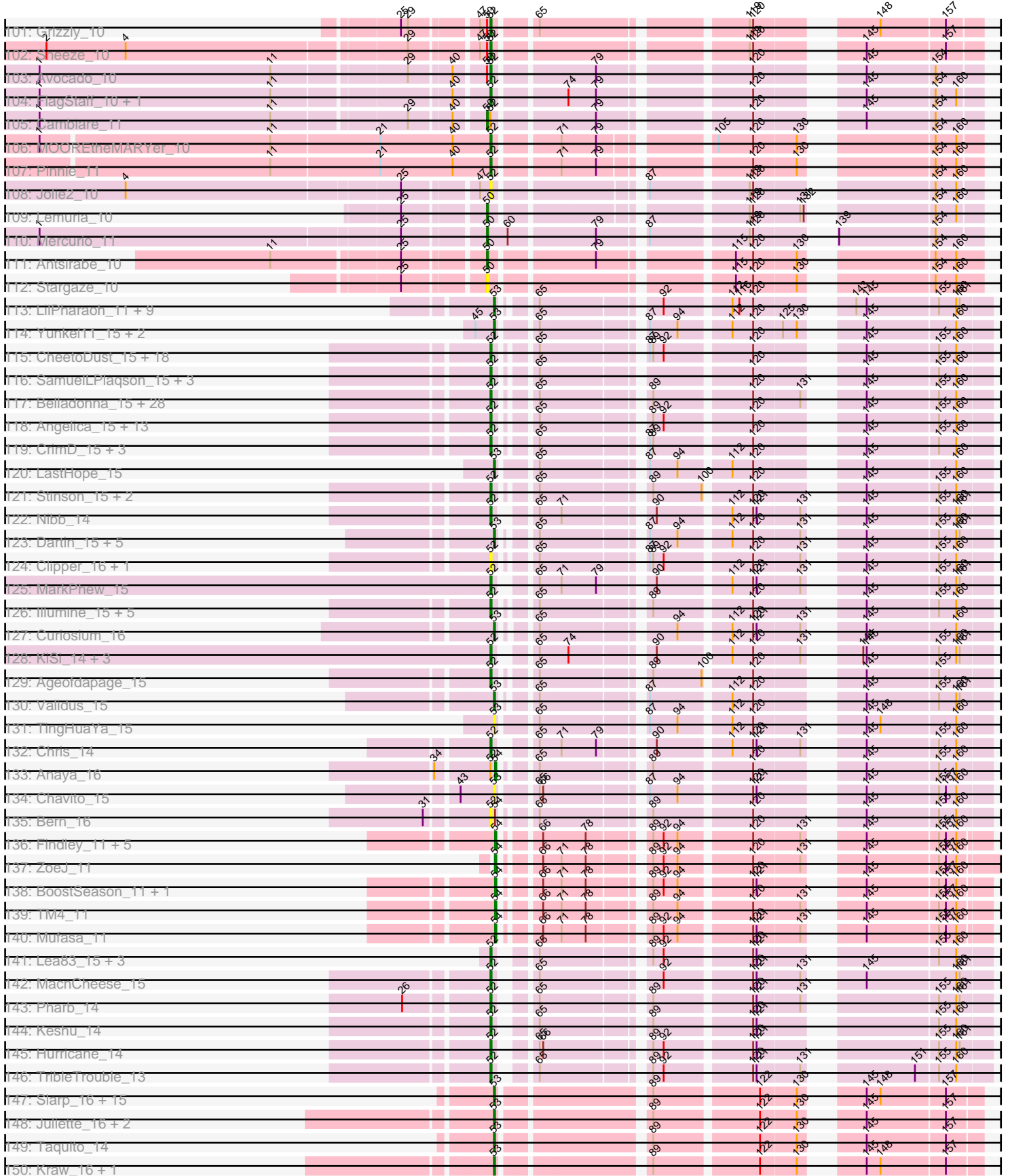

Pham 224133

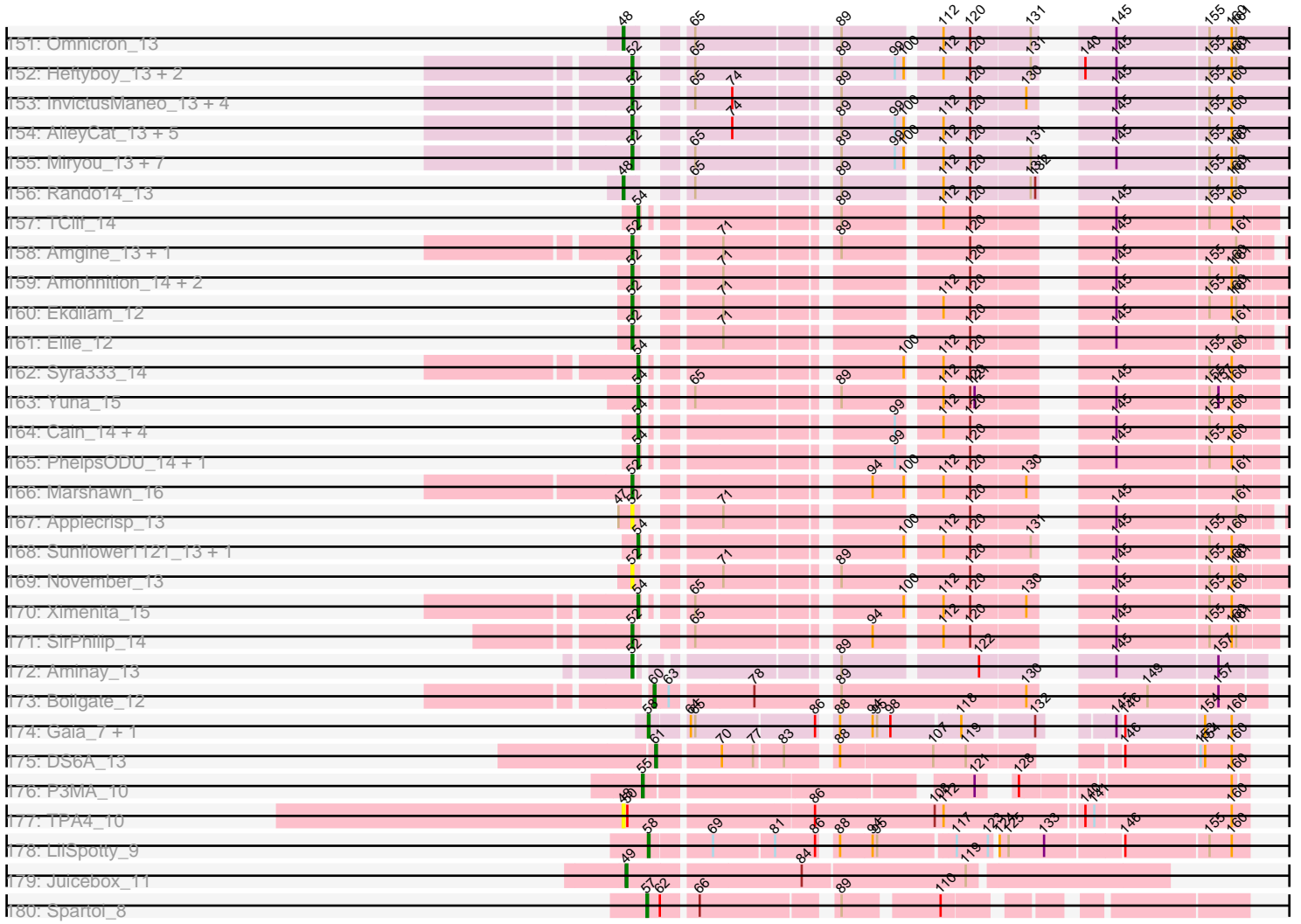

Note: Tracks are now grouped by subcluster and scaled. Switching in subcluster is indicated by changes in track color. Track scale is now set by default to display the region 30 bp upstream of start 1 to 30 bp downstream of the last possible start. If this default region is judged to be packed too tightly with annotated starts, the track will be further scaled to only show that region of the ORF with annotated starts. This action will be indicated by adding "Zoomed" to the title. For starts, yellow indicates the location of called starts comprised solely of Glimmer/GeneMark auto-annotations, green indicates the location of called starts with at least 1 manual gene annotation.

Pham 224133 Report

This analysis was run 03/28/25 on database version 593.

Pham number 224133 has 676 members, 81 are drafts.

Phages represented in each track:

- Track 1 : NoShow_10
- Track 2 : Maco6_10
- Track 3 : JacoRen57_9
- Track 4 : FF47_12
- Track 5 : Muddy_12
- Track 6 : MalagasyRose_16
- Track 7 : Nergal_14
- Track 8 : Elliott_10, ChickenTender_12, Starburst_11, Burnsey_10, Agatha_10, Cozz_10, PsychoKiller_10, Quasar_10, Sopespian_10, Socotra_11, Axym_10, RedBaron_11, GoldHunter_11
- Track 9 : Bavilard_10, Elinal_11, Yucky_12, PotPie_10, KayGee_10, SummitAcademy_9
- Track 10 : Yakult_11
- Track 11 : ChocoMunchkin_10, Tolls_12, CanesSauce_10, SteamedHams_12, GTE2_08, AndPeggy_9, BillDoor_12, Yarn_9
- Track 12 : Lauer_9
- Track 13 : SweatNTears_12, MScarn_12, Horseradish_11, SketchMex_9, Blondies_10, Yummy_11, Biskit_11, Troje_10, Buttrmlkdreams_10
- Track 14 : Orla_12
- Track 15 : Dre3_10, Cleo_10, Gibbous_10
- Track 16 : HippoPololi_12
- Track 17 : MaVan_12, Azira_12, Nibbles_12, Survivors_12
- Track 18 : Mayweather_11, MAnor_10, CherryonLim_11, Pons_10
- Track 19 : Nodigi_12
- Track 20 : Amok_9, AikoCarson_9, Emalyn_9
- Track 21 : Button_11
- Track 22 : Jamzy_13
- Track 23 : Zareef_14
- Track 24 : Typhonomachy_11
- Track 25 : Hexbug_12
- Track 26 : Feastonyeet_9, BigChungus_9
- Track 27 : RanchParmCat_13
- Track 28 : SheckWes_9
- Track 29 : Carsonalex_11
- Track 30 : Margaret_13
- Track 31 : Fribs8_11
- Track 32 : GiKK_13

- Track 33 : Vine_11
- Track 34 : Nina_11
- Track 35 : MunkgeeRoachy_10
- Track 36 : BeeGee_10, Wrigley_10
- Track 37 : Jablanski_10, Pytheas_10
- Track 38 : Cashline_10
- Track 39 : Pollux_10, BritBrat_10, LonelyBoi_10, EMSquaredA_10, Lilas_10, Posh_10, Bradissa_10, Floral_10, EnalisNailo_10, Confidence_10, Marteena_10
- Track 40 : Angelique_10
- Track 41 : Morkie_9, PhorbesPhlower_9
- Track 42 : Lucky10_9
- Track 43 : Ecliptus_10, ODay_10
- Track 44 : Budski_10, Phabuloso_10, CheeseTouch_10, Holliday_10, LitninMcQueen_10, Kamaru_10
- Track 45 : BearBQ_10, MortyNRick_10, Birdsong_10, Apricot_10, Crater_10
- Track 46 : BotCity_10, Horus_10, BENtherdunthat_10, Frickyeah_10, Leroy_10, Asapag_10
- Track 47 : Malisha_10
- Track 48 : Periwinkle_10
- Track 49 : Kenna_10, Lutum_10
- Track 50 : Getalong_10, Whitney_10
- Track 51 : ShawBrad_10
- Track 52 : Squiddly_11, Phistory_10
- Track 53 : Spooky_10
- Track 54 : Kuwabara_10
- Track 55 : Rita_8, Guppsters_8, IMpilo_8, Taj_8, Jant_8, Kenuha5_8, Firehouse51_8, SuperGrey_8, Bipolar_8, DotProduct_8, Ms6_8, SiSi_8, MilanaBonita_9, DLane_8, QuickMath_8, SG4_8, KristaRAM_9, MilleniumForce_9, DoRead_8, DillTech15_8, Wee_8, DeadP_8, Hamulus_8, Akhila_9, Emma_8, Ardmore_8
- Track 56 : TootsiePop_9, ChickenDinner_9, Aloeri_9, DocMcStuffins_9, Misha28_9, Mova_9, Tootsieroll_9
- Track 57 : Alexphander_9, UncleRicky_9, Drago_9, Enby_9, Lorde_9, Oksu_9
- Track 58 : Leozinho_9, Plumbus_9, MulchExplorer_10, Spikelee_9, Hegedechwinu_9, Tchotchke_9, Kimberlium_9, Frankie_9, OwlsT2W_9, Squirty_9, Girafales_9, DosHalletts_9, Emmaloid_10, Juice456_9, SimranZ1_9, Boomer_9, Starcevich_9, Slim_10, Beakin_9, DaWorst_9, Brushbloom_10, Totinger_9, Flathead_9, Rialto_9, Ramsey_9, Madiba_9, Pollywog_9, LittleShirley_9, Quico_9
- Track 59 : Brookers_9, Kingsley_9, Cerasum_9, Sarma624_9, Velveteen_9, BigPhil_9
- Track 60 : EmiMonkey_8, KingMidas_8, Nimbo_8, ByChance_8, Geralt_8, Dorothy_8, OldBen_8, Doug_8, BlueCrab_8, Pacc40_8, Polka14_8, Estave1_8, Cabrinians_8, PMC_8, Violac_8, Leperchaun_8, Dante_8, Sandalphon_8, Minnie_8, Empress_8, FreddyB_8, Inventum_8, MadMen_8, Sassafras_8, DaddyRickover_8, LilMoolah_8, Eradicator_8, RedBird_8, Phatniss_8, Koella_8, Blexus_8, Saal_8, Radiance_8, NormanBulbieJr_8, PhlipPhlop_8, Gandalph_8, TDanisky_8, DRBy19_8, Pippy_8, Deb65_8, Mahavrat_8, Gorge_8, RitaG_8, BodEinwohner17_8, Scottish_8, PHappiness_8, JoeyJr_8, Llij_8, Vivum_8, Clifton_8, Sparkdehlily_8, Doomphist_8, Brocalys_8, IbOuu_8, Daenerys_8, Rockne_8, Poenanya_8, Priscilla_8
- Track 61 : DirtMcgirt_9
- Track 62 : LunaBlu_8, NewHope4_8, Polo2Bam_9, Galactic_8
- Track 63 : Bobi_9, Stap_9, BuzzLyseyear_9, Seagreen_9, JalFarm20_9

- Track 64 : BobaPhett_8, Ochi17_8, Seabastian_8, Llama_8, MulchSalad_8, James_8, Modragons_8, Hlubikazi_8, Mattes_8, Fancypants_8, Strokeseat_8, LastJedi_8, AlpineSix_8, Mandlovu_8, OfUltron_8, Jinglebell_8
- Track 65 : Eish_8, Latretium_8, Girr_8, Phasih_8, MisterCuddles_8, Whouxphf_8, Ruby_8
- Track 66 : Zerg_8, VRedHorse_8, Florinda_8, Crumble_8, GigiOuiOui_8, Donkeykong_8, Mantra_8, Nitzel_9, Bubbles123_8, CheesePuff_8, OlympiaSaint_8, Moonbeam_8
- Track 67 : Ovechkin_8, Phalconet_8, PopTart_8, Corium_8, Melissauren88_8, Fruitloop_8, Royals2015_8, CaptainTrips_9, Krakatau_9, XFactor_8, PhesterPhotato_8, MinionDave_9, Batiatus_8, Chuckly_8, Whatsapiecost_8, Tweety_8, KingJulian_8, ShroomBoi_8, StAnnes_8, SassyB_8, Filuzino_8
- Track 68 : lbhubesi_8, Harley_8
- Track 69 : Job42_9
- Track 70 : ShowerHandel_8, Burwell21_8, ShiLan_8, Nivrat_8, Zizzle_8, Maravista_8, Philus_8, SwagPiggett_8, Jarcob_8, Martik_8, Lizziana_8
- Track 71 : Sabbb_8
- Track 72 : Mozy_9
- Track 73 : Coco12_9, Marker_9
- Track 74 : Fastidio_8
- Track 75 : Ogopogo_11
- Track 76 : Phanphagia_8, Shauna1_8
- Track 77 : Hades_8
- Track 78 : Juniper1_8
- Track 79 : Wachhund_8, Byougenkin_8, Spoonbill_8
- Track 80 : Piper2020_9, Awesomesauce_9
- Track 81 : Grimmer_9
- Track 82 : Spartacus_8, IrishSherpFalk_8, Mutaforma13_8, WillSterrel_8
- Track 83 : EleanorGeorge_8
- Track 84 : Veteran_8, Karhdo_8, GUmbie_8
- Track 85 : Aubs_8
- Track 86 : Kersh_8
- Track 87 : Chevrolet_8, ArcusAngelus_8
- Track 88 : Che8_8
- Track 89 : Cornucopia_9
- Track 90 : Yorick_8
- Track 91 : RockyHorror_9
- Track 92 : Demsculpinboyz_10, Avani_10, SilverChicken_10, Soul22_10, Che9d_10, Zapner_11, Blarby_11, Jabbawokkie_11, Yoshi_10
- Track 93 : ThetaBob_9, Renaud18_9, TChen_9, LunaStella_9
- Track 94 : Toron_9
- Track 95 : PinkYoshi_10, JorRay_10, Jolene_10, CassieYates_10, ECartman_10, Periodt_10, Schiebel_10, Barkley26_10, Hope_10, Hotshotbaby7_10, Cedasite_10, Renaissance_10, AzulaCat_10, BPs_10, ZoMa_10, Marmie_10, BQuat_10, Peeb_10, DMoney_10, DNAIII_0010, Maliketh_10, Plagueis_10, Kareem_10, Mowgli_10, Chance64_10, BruceB_10, Angel_10, TomBrady_10, Liefie_10, Crespo_10, Frosty24_10, Phish_10, Kasen3_10, Avrafan_10, Olga_10, Camri_10, Cherrybomb426_10, ShaboiShabazz_10, Wendigo_10, Jonghyun_10, Sizemore_10, GoldenAsh_10, Coleslaw_10
- Track 96 : Paito_10
- Track 97 : Taheera_10, Terror_10
- Track 98 : Gideon_10, LouisV14_10, Aroostook_10, Darionha_10, Gomashi_10, OctaviousRex_10, CLED96_10, Remy19_10, Annihilator_10, Phreak_10, Jane_10,

Zombie_10

- Track 99 : Sweets_10, Halo_10, TinaBug_10
- Track 100 : Rabbs_10
- Track 101 : Grizzly_10
- Track 102 : Sneeze_10
- Track 103 : Avocado_10
- Track 104 : FlagStaff_10, Pace1224_10
- Track 105 : Cambiare_11
- Track 106 : MOOREtheMARYer_10
- Track 107 : Pinnie_11
- Track 108 : Jolie2_10
- Track 109 : Lemuria_10
- Track 110 : Mercurio_11
- Track 111 : Antsirabe_10
- Track 112 : Stargaze_10
- Track 113 : LilPharaoh_11, Nutello_11, Teejan_11, SgtBeansprout_11, Mdavu_11, Enkosi_11, Amelie_11, Binglebops_11, Torres_11, Nikao_11
- Track 114 : Yunkel11_15, Efra2_15, Guanica15_15
- Track 115 : CheetoDust_15, Mynx_15, Ramen_15, BaghaKamala_15, CallaLilly_15, Beezoo_15, Rapunzel97_15, Geraldini_15, Zabiza_15, Apocalypse_15, Joy99_15, Slimphazie_15, YoureAdopted_14, Jayhawk_15, Adephagia_15, ActinUp_15, HedwigODU_15, MeaningOfLife_15, TruffulaTree_15
- Track 116 : SamuelLPlaqson_15, Urkel_15, TiniBug_15, DrHayes_15
- Track 117 : Belladonna_15, Durfee_15, Rosmarinus_15, Peel_15, CREW_15, Inky_15, Capricorn_15, Lunahalos_15, Jarvi_15, BGlluviae_15, Piatt_15, Boiiii_15, Hyperbowlee_15, Spock_15, Twitch_15, Llorens_15, BarrelRoll_15, CaseJules_15, Asayake_15, Padfoot_15, JAWS_15, Blizzard_15, BEEST_15, Homura_15, ShiaSurprise_15, Dalmuri_15, Jeckyll_15, Veliki_15, Topper_15
- Track 118 : Angelica_15, Ganymede_15, AlishaPH_15, Zavala_15, Atiba_15, Tachez_15, Deby_15, Pokerus_14, QuincyRose_14, Emerson_15, Tiri_15, Padpat_15, Adonis_15, Sulley_15
- Track 119 : CrimD_15, Prithvi_15, TreyKay_15, LindNT_15
- Track 120 : LastHope_15
- Track 121 : Stinson_15, Murucutumbu_15, LaterM_15
- Track 122 : Nibb_14
- Track 123 : Dartin_15, Peanam_15, Shaobing_15, McMater_15, Niklas_15, Richo_15
- Track 124 : Clipper_16, MacKat_15
- Track 125 : MarkPhew_15
- Track 126 : Illumine_15, Megsy_15, Devera_15, Bella96_15, Dole_15, TaiwanKao_15
- Track 127 : Curiosium_16
- Track 128 : KiSi_14, Oscar_14, LeMond_14, Scarlett_14
- Track 129 : Ageofdapage_15
- Track 130 : Validus_15
- Track 131 : TingHuaYa_15
- Track 132 : Chris_14
- Track 133 : Anaya_16
- Track 134 : Chavito_15
- Track 135 : Bern_16
- Track 136 : Findley_11, Strobilo_11, DismalStressor_11, DismalFunk_11, Milly_11, Marcoliusprime_11
- Track 137 : ZoeJ_11

- Track 138 : BoostSeason_11, Doughnut_11
- Track 139 : TM4_11
- Track 140 : Mufasa_11
- Track 141 : Lea83_15, Pixie_14, ShedlockHolmes_14, TBond007_14
- Track 142 : MacnCheese_15
- Track 143 : Pharb_14
- Track 144 : Keshu_14
- Track 145 : Hurricane_14
- Track 146 : TripleTrouble_13
- Track 147 : Slarp_16, OmniCritical_16, Y2_16, MissDaisy_16, Lebo14_16, Fionnbharth_16, Patt_16, Y10_16, Reptar3000_16, Wintermute_16, Mitti_16, Cheetobro_16, JF1_16, Chancellor_16, Bobquesha_16, SamScheppers_14
- Track 148 : Juliette_16, Eponine_16, Ruthiejr_15
- Track 149 : Taquito_14
- Track 150 : Kraw_16, Malthus_16
- Track 151 : Omnicron_13
- Track 152 : Heftyboy_13, SoSeph_13, Leston_13
- Track 153 : InvictusManeo_13, Kratio_12, ViviJ_12, Agent47_13, Collard_13
- Track 154 : AlleyCat_13, Edugator_12, Neighly_13, Psycho_13, Dadosky_13, Larva_13
- Track 155 : Miryou_13, Feyre_13, Guillsminger_13, Paola_13, Thyatira_13, Gengar_13, OkiRoe_13, Waterfoul_13
- Track 156 : Rando14_13
- Track 157 : TClif_14
- Track 158 : Amgine_13, Fefferhead_14
- Track 159 : Amohnition_14, Hammy_14, DARTH_P_14
- Track 160 : Ekdilam_12
- Track 161 : Ellie_12
- Track 162 : Syra333_14
- Track 163 : Yuna_15
- Track 164 : Cain_14, Krueger_14, Tierra_14, Phrank_14, Bryler_14
- Track 165 : PhelpsODU_14, Unicorn_14
- Track 166 : Marshawn_16
- Track 167 : Applecrisp_13
- Track 168 : Sunflower1121_13, Shadow1_13
- Track 169 : November_13
- Track 170 : Ximenita_15
- Track 171 : SirPhilip_14
- Track 172 : Aminay_13
- Track 173 : Boilgate_12
- Track 174 : Gaia_7, Nebkiss_7
- Track 175 : DS6A_13
- Track 176 : P3MA_10
- Track 177 : TPA4_10
- Track 178 : LilSpotty_9
- Track 179 : Juicebox_11
- Track 180 : Spartoi_8

Summary of Final Annotations (See graph section above for start numbers):

The start number called the most often in the published annotations is 56, it was called in 221 of the 595 non-draft genes in the pham.

Genes that call this "Most Annotated" start:

- Akhila_9, Alexphander_9, Aloeri_9, AlpineSix_8, ArcusAngelus_8, Ardmore_8, Aubs_8, Awesomesauce_9, Batiatus_8, Beakin_9, BigPhil_9, Bipolar_8, Blexus_8, BlueCrab_8, BobaPhett_8, Bobi_9, BodEinwohner17_8, Boomer_9, Brocalys_8, Brookers_9, Brushbloom_10, Bubbles123_8, Burwell21_8, BuzzLyseyear_9, ByChance_8, Byougenkin_8, Cabrinians_8, CaptainTrips_9, Cerasum_9, Che8_8, Cheesepuff_8, Chevrolet_8, ChickenDinner_9, Chuckly_8, Clifton_8, Coco12_9, Corium_8, Cornucopia_9, Crumble_8, DLane_8, DRBy19_8, DaWorst_9, DaddyRickover_8, Daenerys_8, Dante_8, DeadP_8, Deb65_8, DillTech15_8, DirtMcgirt_9, DoRead_8, DocMcStuffins_9, Donkeykong_8, Doomphist_8, Dorothy_8, DosHalletts_9, DotProduct_8, Doug_8, Drago_9, Eish_8, EleanorGeorge_8, EmiMonkey_8, Emma_8, Emmaloid_10, Empress_8, Enby_9, Eradicator_8, Estave1_8, Fancypants_8, Fastidio_8, Filuzino_8, Firehouse51_8, Flathead_9, Florinda_8, Frankie_9, FreddyB_8, Fruitloop_8, GUmbie_8, Galactic_8, Gandolph_8, Geralt_8, GigiOuiOui_8, Girafales_9, Girr_8, Gorge_8, Grimmer_9, Guppsters_8, Hades_8, Hamulus_8, Harley_8, Hegedechwinu_9, Hlubikazi_8, IMpilo_8, IbOuu_8, Ibhubesi_8, Inventum_8, IrishSherpFalk_8, JalFarm20_9, James_8, Jant_8, Jarcob_8, Jinglebell_8, Job42_9, JoeyJr_8, Juice456_9, Juniper1_8, Karhdo_8, Kenuha5_8, Kersh_8, Kimberlium_9, KingJulian_8, KingMidas_8, Kingsley_9, Koella_8, Krakatau_9, KristaRAM_9, LastJedi_8, Latretium_8, Leozinho_9, Leperchaun_8, LiIMoolah_8, LittleShirley_9, Lizziana_8, Llama_8, Llij_8, Lorde_9, LunaBlu_8, LunaStella_9, MadMen_8, Madiba_9, Mahavrat_8, Mandlovu_8, Mantra_8, Maravista_8, Marker_9, Martik_8, Mattes_8, Melissauren88_8, MilanaBonita_9, MilleniumForce_9, MinionDave_9, Minnie_8, Misha28_9, MisterCuddles_8, Modragons_8, Moonbeam_8, Mova_9, Mozy_9, Ms6_8, MulchExplorer_10, MulchSalad_8, Mutaforma13_8, NewHope4_8, Nimbo_8, Nitzel_9, Nivrat_8, NormanBulbieJr_8, Ochi17_8, OfUltron_8, Ogopogo_11, Oksu_9, OldBen_8, OlympiaSaint_8, Ovechkin_8, OwlsT2W_9, PHappiness_8, PMC_8, Pacc40_8, Phalconet_8, Phanphagia_8, Phasih_8, Phatniss_8, PhesterPotato_8, Philus_8, PhlipPhlop_8, Piper2020_9, Pippy_8, Plumbus_9, Poenanya_8, Polka14_8, Pollywog_9, Polo2Bam_9, PopTart_8, Priscilla_8, QuickMath_8, Quico_9, Radiance_8, Ramsey_9, RedBird_8, Renaud18_9, Rialto_9, RitaG_8, Rita_8, Rockne_8, RockyHorror_9, Royals2015_8, Ruby_8, SG4_8, Saal_8, Sabbb_8, Sandalphon_8, Sarma624_9, Sassafras_8, SassyB_8, Scottish_8, Seabastian_8, Seagreen_9, Shauna1_8, ShiLan_8, ShowerHandel_8, ShroomBoi_8, SiSi_8, SimranZ1_9, Slim_10, Sparkdehlily_8, Spartacus_8, Spikelee_9, Spoonbill_8, Squirty_9, StAnnes_8, Stap_9, Starcevich_9, Strokeseat_8, SuperGrey_8, SwagPigglett_8, TChen_9, TDanisky_8, Taj_8, Tchotchke_9, ThetaBob_9, TootsiePop_9, Tootsieroll_9, Toron_9, Totinger_9, Tweety_8, UncleRicky_9, VRedHorse_8, Velveteen_9, Veteran_8, Violac_8, Vivum_8, Wachhund_8, Wee_8, Whatsapiecost_8, Whouxphf_8, WillSterrel_8, XFactor_8, Yorick_8, Zerg_8, Zizzle_8,

Genes that have the "Most Annotated" start but do not call it:

-

Genes that do not have the "Most Annotated" start:

- ActinUp_15, Adephegia_15, Adonis_15, Agatha_10, Agent47_13, Ageofdapage_15, AikoCarson_9, AlishaPH_15, AlleyCat_13, Amelie_11, Amgine_13, Aminay_13, Amohntion_14, Amok_9, Anaya_16, AndPeggy_9, Angel_10, Angelica_15, Angeliq_10, Annihilator_10, Antsirabe_10, Apocalypse_15, Applecrisp_13,

Apricot_10, Aroostook_10, Asapag_10, Asayake_15, Atiba_15, Avani_10, Avocado_10, Avrafan_10, Axym_10, Azira_12, AzulaCat_10, BEEST_15, BENTherdunthat_10, BGlluviae_15, BPs_10, BQuat_10, BaghaKamala_15, Barkley26_10, BarrelRoll_15, Bavidard_10, BearBQ_10, BeeGee_10, Beezoo_15, Bella96_15, Belladonna_15, Bern_16, BigChungus_9, Biglebops_11, BillDoor_12, Birdsong_10, Biskit_11, Blarby_11, Blizzard_15, Blondies_10, Bobquesha_16, Boiiii_15, Boilgate_12, BoostSeason_11, BotCity_10, Bradissa_10, BritBrat_10, BruceB_10, Bryler_14, Budski_10, Burnsey_10, Button_11, Buttrmlkdreams_10, CLED96_10, CREW_15, Cain_14, CallaLilly_15, Cambiare_11, Camri_10, CanesSauce_10, Capricorn_15, Carsonalex_11, CaseJules_15, Cashline_10, CassieYates_10, Cedasite_10, Chance64_10, Chancellor_16, Chavito_15, Che9d_10, CheeseTouch_10, CheetoDust_15, Cheetobro_16, Cherrybomb426_10, CherryonLim_11, ChickenTender_12, ChocoMunchkin_10, Chris_14, Cleo_10, Clipper_16, Coleslaw_10, Collard_13, Confidence_10, Cozz_10, Crater_10, Crespo_10, CrimD_15, Curiosium_16, DMoney_10, DNAlll_0010, DS6A_13, Dadosky_13, Dalmuri_15, Darionha_10, DARTH_P_14, Dartin_15, Deby_15, Demsculpinboyz_10, Devera_15, DismalFunk_11, DismalStressor_11, Dole_15, Doughnut_11, DrHayes_15, Dre3_10, Durfee_15, ECartman_10, EMSquaredA_10, Ecliptus_10, Edugator_12, Efra2_15, Ekdilam_12, Elinal_11, Elliott_10, Ellie_12, Emalyn_9, Emerson_15, EnalisNailo_10, Enkosi_11, Eponine_16, FF47_12, Feastonyeet_9, Fefferhead_14, Feyre_13, Findley_11, Fionnbharth_16, FlagStaff_10, Floral_10, Fribs8_11, Frickyeah_10, Frosty24_10, GTE2_08, Gaia_7, Ganymede_15, Gengar_13, Geraldini_15, Getalong_10, GiKK_13, Gibbous_10, Gideon_10, GoldHunter_11, GoldenAsh_10, Gomashi_10, Grizzly_10, Guanica15_15, Guillsminger_13, Halo_10, Hammy_14, HedwigODU_15, Heftyboy_13, Hexbug_12, HippoPololi_12, Holliday_10, Homura_15, Hope_10, Horseradish_11, Horus_10, Hotshotbaby7_10, Hurricane_14, Hyperbowlee_15, Illumine_15, Inky_15, InvictusManeo_13, JAWS_15, JF1_16, Jabbawokkie_11, Jablanski_10, JacoRen57_9, Jamzy_13, Jane_10, Jarvi_15, Jayhawk_15, Jeckyll_15, Jolene_10, Jolie2_10, Jonghyun_10, JorRay_10, Joy99_15, Juicebox_11, Juliette_16, Kamaru_10, Kareem_10, Kasen3_10, KayGee_10, Kenna_10, Keshu_14, KiSi_14, Kratio_12, Kraw_16, Krueger_14, Kuwabara_10, Larva_13, LastHope_15, LaterM_15, Lauer_9, LeMond_14, Lea83_15, Lebo14_16, Lemuria_10, Leroy_10, Leston_13, Liefie_10, LilPharaoh_11, LilSpotty_9, Lilas_10, LindNT_15, LitninMcQueen_10, Llorens_15, LonelyBoi_10, LouisV14_10, Lucky10_9, Lunahalos_15, Lutum_10, MAnor_10, MOOREtheMARYer_10, MScarn_12, MaVan_12, MacKat_15, MacnCheese_15, Maco6_10, MalagasyRose_16, Maliketh_10, Malisha_10, Malthus_16, Marcoliusprime_11, Margaret_13, MarkPhew_15, Marmie_10, Marshawn_16, Marteena_10, Mayweather_11, McMater_15, Mdavu_11, MeaningOfLife_15, Megsy_15, Mercurio_11, Milly_11, Miryou_13, MissDaisy_16, Mitti_16, Morkie_9, MortyNRick_10, Mowgli_10, Muddy_12, Mufasa_11, MunkgeeRoachy_10, Murucutumbu_15, Mynx_15, Nebkiss_7, Neighly_13, Nergal_14, Nibb_14, Nibbles_12, Nikao_11, Niklas_15, Nina_11, NoShow_10, Nodigi_12, November_13, Nutello_11, ODay_10, OctaviousRex_10, OkiRoe_13, Olga_10, OmniCritical_16, Omnicron_13, Orla_12, Oscar_14, P3MA_10, Pace1224_10, Padfoot_15, Padpat_15, Paito_10, Paola_13, Patt_16, Peanam_15, Peeb_10, Peel_15, Periodt_10, Periwinkle_10, Phabuloso_10, Pharb_14, PhelpsODU_14, Phish_10, Phistory_10, PhorbesPhlower_9, Phrank_14, Phreak_10, Piatt_15, PinkYoshi_10, Pinnie_11, Pixie_14, Plagueis_10, Pokerus_14, Pollux_10, Pons_10, Posh_10, PotPie_10, Prithvi_15, PsychoKiller_10, Psycho_13, Pytheas_10, Quasar_10, QuincyRose_14, Rabbs_10, Ramen_15, RanchParmCat_13, Rando14_13, Rapunzel97_15, RedBaron_11, Remy19_10, Renaissance_10, Reptar3000_16, Richo_15, Rosmarinus_15, Ruthiejr_15,

SamScheppers_14, SamuelLPlaqson_15, Scarlett_14, Schiebel_10, SgtBeansprout_11, ShaboiShabazz_10, Shadow1_13, Shaobing_15, ShawBrad_10, SheckWes_9, ShedlockHolmes_14, ShiaSurprise_15, SilverChicken_10, SirPhilip_14, Sizemore_10, SketchMex_9, Slarp_16, Slimphazie_15, Sneeze_10, SoSeph_13, Socotra_11, Sopespian_10, Soul22_10, Spartoi_8, Spock_15, Spooky_10, Squiddly_11, Starburst_11, Stargaze_10, SteamedHams_12, Stinson_15, Strobilo_11, Sulley_15, SummitAcademy_9, Sunflower1121_13, Survivors_12, SweatNTears_12, Sweets_10, Syra333_14, TBond007_14, TClif_14, TM4_11, TPA4_10, Tachez_15, Taheera_10, TaiwanKao_15, Taquito_14, Teejan_11, Terror_10, Thyatira_13, Tierra_14, TinaBug_10, TingHuaYa_15, TiniBug_15, Tiri_15, Tolls_12, TomBrady_10, Topper_15, Torres_11, TreyKay_15, TripleTrouble_13, Troje_10, TruffulaTree_15, Twitch_15, Typhonomachy_11, Unicorn_14, Urkel_15, Validus_15, Veliki_15, Vine_11, ViviJ_12, Waterfoul_13, Wendigo_10, Whitney_10, Wintermute_16, Wrigley_10, Ximenita_15, Y10_16, Y2_16, Yakult_11, Yarn_9, Yoshi_10, YoureAdopted_14, Yucky_12, Yummy_11, Yuna_15, Yunkel11_15, Zabiza_15, Zapner_11, Zareef_14, Zavala_15, ZoMa_10, ZoeJ_11, Zombie_10,

Summary by start number:

Start 29:

- Found in 66 of 676 (9.8%) of genes in pham
- Manual Annotations of this start: 2 of 595
- Called 3.0% of time when present
- Phage (with cluster) where this start called: Taheera_10 (G1), Terror_10 (G1),

Start 45:

- Found in 4 of 676 (0.6%) of genes in pham
- Manual Annotations of this start: 1 of 595
- Called 25.0% of time when present
- Phage (with cluster) where this start called: NoShow_10 (AB),

Start 46:

- Found in 5 of 676 (0.7%) of genes in pham
- No Manual Annotations of this start.
- Called 20.0% of time when present
- Phage (with cluster) where this start called: Zareef_14 (CT),

Start 48:

- Found in 3 of 676 (0.4%) of genes in pham
- Manual Annotations of this start: 2 of 595
- Called 100.0% of time when present
- Phage (with cluster) where this start called: Omnicron_13 (K5), Rando14_13 (K5), TPA4_10 (singleton),

Start 49:

- Found in 5 of 676 (0.7%) of genes in pham
- Manual Annotations of this start: 4 of 595
- Called 100.0% of time when present
- Phage (with cluster) where this start called: FF47_12 (AB), JacoRen57_9 (AB), Juicebox_11 (singleton), Maco6_10 (AB), Muddy_12 (AB),

Start 50:

- Found in 67 of 676 (9.9%) of genes in pham
- Manual Annotations of this start: 17 of 595
- Called 26.9% of time when present
- Phage (with cluster) where this start called: Annihilator_10 (G1), Antsirabe_10 (G5), Aroostook_10 (G1), CLED96_10 (G1), Cambiare_11 (G2), Darionha_10 (G1), Gideon_10 (G1), Gomashi_10 (G1), Jane_10 (G1), Lemuria_10 (G4), LouisV14_10 (G1), Mercurio_11 (G4), OctaviousRex_10 (G1), Phreak_10 (G1), Rabbs_10 (G1), Remy19_10 (G1), Stargaze_10 (G5), Zombie_10 (G1),

Start 52:

- Found in 205 of 676 (30.3%) of genes in pham
- Manual Annotations of this start: 172 of 595
- Called 91.7% of time when present
- Phage (with cluster) where this start called: ActinUp_15 (K1), Adephagia_15 (K1), Adonis_15 (K1), Agent47_13 (K5), Ageofdapage_15 (K1), AlishaPH_15 (K1), AlleyCat_13 (K5), Amgine_13 (K6), Aminay_13 (K7), Amohnition_14 (K6), Angel_10 (G1), Angelica_15 (K1), Apocalypse_15 (K1), Applecrisp_13 (K6), Asayake_15 (K1), Atiba_15 (K1), Avocado_10 (G2), Avrafan_10 (G1), AzulaCat_10 (G1), BEEST_15 (K1), BGIlluviae_15 (K1), BPs_10 (G1), BQuat_10 (G1), BaghaKamala_15 (K1), Barkley26_10 (G1), BarrelRoll_15 (K1), Beezoo_15 (K1), Bella96_15 (K1), Belladonna_15 (K1), Bern_16 (K1), Blizzard_15 (K1), Boiiii_15 (K1), BruceB_10 (G1), CREW_15 (K1), CallaLilly_15 (K1), Camri_10 (G1), Capricorn_15 (K1), CaseJules_15 (K1), CassieYates_10 (G1), Cedasite_10 (G1), Chance64_10 (G1), CheetoDust_15 (K1), Cherrybomb426_10 (G1), Chris_14 (K1), Clipper_16 (K1), Coleslaw_10 (G1), Collard_13 (K5), Crespo_10 (G1), CrimD_15 (K1), DMoney_10 (G1), DNAllI_0010 (G1), Dadosky_13 (K5), Dalmuri_15 (K1), DarthP_14 (K6), Deby_15 (K1), Devera_15 (K1), Dole_15 (K1), DrHayes_15 (K1), Durfee_15 (K1), ECartman_10 (G1), Edugator_12 (K5), Ekdilam_12 (K6), Ellie_12 (K6), Emerson_15 (K1), Fefferhead_14 (K6), Feyre_13 (K5), FlagStaff_10 (G2), Frosty24_10 (G1), Ganymede_15 (K1), Gengar_13 (K5), Geraldini_15 (K1), GoldenAsh_10 (G1), Grizzly_10 (G1), Guillsminger_13 (K5), Halo_10 (G1), Hammy_14 (K6), HedwigODU_15 (K1), Heftyboy_13 (K5), Homura_15 (K1), Hope_10 (G1), Hotshotbaby7_10 (G1), Hurricane_14 (K3), Hyperbowlee_15 (K1), Illumine_15 (K1), Inky_15 (K1), InvictusManeo_13 (K5), JAWS_15 (K1), Jarvi_15 (K1), Jayhawk_15 (K1), Jeckyll_15 (K1), Jolene_10 (G1), Jolie2_10 (G4), Jonghyun_10 (G1), JorRay_10 (G1), Joy99_15 (K1), Kareem_10 (G1), Kasen3_10 (G1), Keshu_14 (K3), KiSi_14 (K1), Kratio_12 (K5), Larva_13 (K5), LaterM_15 (K1), LeMond_14 (K1), Lea83_15 (K3), Leston_13 (K5), Liefie_10 (G1), LindNT_15 (K1), Llorens_15 (K1), Lunahalos_15 (K1), MOOREtheMARYer_10 (G3), MacKat_15 (K1), MacnCheese_15 (K3), Maliketh_10 (G1), MarkPhew_15 (K1), Marmie_10 (G1), Marshawn_16 (K6), MeaningOfLife_15 (K1), Megsy_15 (K1), Miryou_13 (K5), Mowgli_10 (G1), Murucutumbu_15 (K1), Mynx_15 (K1), Neighly_13 (K3), Nibb_14 (K1), November_13 (K6), OkiRoe_13 (K5), Olga_10 (G1), Oscar_14 (K1), Pace1224_10 (G2), Padfoot_15 (K1), Padpat_15 (K1), Paito_10 (G1), Paola_13 (K5), Peeb_10 (G1), Peel_15 (K1), Periodt_10 (G1), Pharb_14 (K3), Phish_10 (G1), Piatt_15 (K1), PinkYoshi_10 (G1), Pinnie_11 (G3), Pixie_14 (K3), Plagueis_10 (G1), Pokerus_14 (K1), Prithvi_15 (K1), Psycho_13 (K5), QuincyRose_14 (K1), Ramen_15 (K1), Rapunzel97_15 (K1), Renaissance_10 (G1), Rosmarinus_15 (K1), SamuelLPlaqson_15 (K1), Scarlett_14 (K1), Schiebel_10 (G1), ShaboiShabazz_10 (G1), ShedlockHolmes_14 (K3), ShiaSurprise_15 (K1), SirPhilip_14 (K6), Sizemore_10 (G1), Slimphazie_15 (K1), Sneeze_10 (G1), SoSeph_13 (K5), Spock_15 (K1), Stinson_15 (K1), Sulley_15 (K1), Sweets_10 (G1), TBond007_14 (K3), Tachez_15 (K1), TaiwanKao_15 (K1), Thyatira_13 (K5), TinaBug_10 (G1), TiniBug_15 (K1), Tiri_15 (K1), TomBrady_10 (G1), Topper_15

(K1), TreyKay_15 (K1), TribbleTrouble_13 (K3), TruffulaTree_15 (K1), Twitch_15 (K1), Urkel_15 (K1), Veliki_15 (K1), ViviJ_12 (K5), Waterfoul_13 (K5), Wendigo_10 (G1), YoureAdopted_14 (K1), Zabiza_15 (K1), Zavala_15 (K1), ZoMa_10 (G1),

Start 53:

- Found in 46 of 676 (6.8%) of genes in pham
- Manual Annotations of this start: 36 of 595
- Called 100.0% of time when present
- Phage (with cluster) where this start called: Amelie_11 (K1), Biglebops_11 (K1), Bobquesha_16 (K4), Chancellor_16 (K4), Chavito_15 (K1), Cheetobro_16 (K4), Curiosium_16 (K1), Dartin_15 (K1), Efra2_15 (K1), Enkosi_11 (K1), Eponine_16 (K4), Fionnbharth_16 (K4), Guanica15_15 (K1), JF1_16 (K4), Juliette_16 (K4), Kraw_16 (K4), LastHope_15 (K1), Lebo14_16 (K4), LilPharaoh_11 (K1), Malthus_16 (K4), McMater_15 (K1), Mdavu_11 (K1), MissDaisy_16 (K4), Mitti_16 (K4), Nikao_11 (K1), Niklas_15 (K1), Nutello_11 (K1), OmniCritical_16 (K4), Patt_16 (K4), Peanam_15 (K1), Reptar3000_16 (K4), Richo_15 (K1), Ruthiejr_15 (K4), SamScheppers_14 (K4), SgtBeansprout_11 (K1), Shaobing_15 (K1), Slarp_16 (K4), Taquito_14 (K4), Teejan_11 (K1), TingHuaYa_15 (K1), Torres_11 (K1), Validus_15 (K1), Wintermute_16 (K4), Y10_16 (K4), Y2_16 (K4), Yunkel11_15 (K1),

Start 54:

- Found in 48 of 676 (7.1%) of genes in pham
- Manual Annotations of this start: 43 of 595
- Called 97.9% of time when present
- Phage (with cluster) where this start called: Anaya_16 (K1), Asapag_10 (DN1), BENtherdunthat_10 (DN1), BoostSeason_11 (K2), BotCity_10 (DN), Bryler_14 (K6), Budski_10 (DN), Cain_14 (K6), CheeseTouch_10 (DN1), DismalFunk_11 (K2), DismalStressor_11 (K2), Doughnut_11 (K2), Findley_11 (K2), Frickeyeah_10 (DN1), Getalong_10 (DN1), Holliday_10 (DN1), Horus_10 (DN1), Kamaru_10 (DN1), Kenna_10 (DN1), Krueger_14 (K6), Leroy_10 (DN1), LitninMcQueen_10 (DN1), Lutum_10 (DN1), Malisha_10 (DN), Marcoliusprime_11 (K2), Milly_11 (K2), Mufasa_11 (K2), Periwinkle_10 (DN1), Phabuloso_10 (DN1), PhelpsODU_14 (K6), Phistory_10 (DN1), Phrank_14 (K6), Shadow1_13 (K6), ShawBrad_10 (DN1), Spooky_10 (DN2), Squiddly_11 (DN2), Strobilo_11 (K2), Sunflower1121_13 (K6), Syra333_14 (K6), TClif_14 (K6), TM4_11 (K2), Tierra_14 (K6), Unicorn_14 (K6), Whitney_10 (DN1), Ximenita_15 (K6), Yuna_15 (K6), ZoeJ_11 (K2),

Start 55:

- Found in 3 of 676 (0.4%) of genes in pham
- Manual Annotations of this start: 3 of 595
- Called 100.0% of time when present
- Phage (with cluster) where this start called: Ecliptus_10 (DN), ODay_10 (DN), P3MA_10 (singleton),

Start 56:

- Found in 249 of 676 (36.8%) of genes in pham
- Manual Annotations of this start: 221 of 595
- Called 100.0% of time when present
- Phage (with cluster) where this start called: Akhila_9 (F1), Alexphander_9 (F1), Aloeri_9 (F1), AlpineSix_8 (F1), ArcusAngelus_8 (F1), Ardmore_8 (F1), Aubs_8 (F1), Awesomesauce_9 (F1), Batiatus_8 (F1), Beakin_9 (F1), BigPhil_9 (F1), Bipolar_8 (F1), Blexus_8 (F1), BlueCrab_8 (F1), BobaPhett_8 (F1), Bobi_9 (F1), BodEinwohner17_8 (F1), Boomer_9 (F1), Brocalys_8 (F1), Brookers_9 (F1),

Brushbloom_10 (F1), Bubbles123_8 (F1), Burwell21_8 (F1), BuzzLyseyear_9 (F1),
 ByChance_8 (F1), Byougenkin_8 (F1), Cabrinians_8 (F1), CaptainTrips_9 (F1),
 Cerasum_9 (F1), Che8_8 (F1), CheesePuff_8 (F1), Chevrolet_8 (F1),
 ChickenDinner_9 (F1), Chuckly_8 (F1), Clifton_8 (F1), Coco12_9 (F1), Corium_8
 (F1), Cornucopia_9 (F1), Crumble_8 (F1), DLane_8 (F1), DRBy19_8 (F1), DaWorst_9
 (F1), DaddyRickover_8 (F1), Daenerys_8 (F1), Dante_8 (F1), DeadP_8 (F1),
 Deb65_8 (F1), DillTech15_8 (F1), DirtMcGirt_9 (F1), DoRead_8 (F1),
 DocMcStuffins_9 (F1), Donkeykong_8 (F1), Doomphist_8 (F1), Dorothy_8 (F1),
 DosHalletts_9 (F1), DotProduct_8 (F1), Doug_8 (F1), Drago_9 (F1), Eish_8 (F1),
 EleanorGeorge_8 (F1), EmiMonkey_8 (F1), Emma_8 (F1), Emmaloid_10 (F1),
 Empress_8 (F1), Enby_9 (F1), Eradicator_8 (F1), Estave1_8 (F1), Fancypants_8
 (F1), Fastidio_8 (F1), Filuzino_8 (F1), Firehouse51_8 (F1), Flathead_9 (F1),
 Florinda_8 (F1), Frankie_9 (F1), FreddyB_8 (F1), Fruitloop_8 (F1), GUmBie_8 (F1),
 Galactic_8 (F1), Gandolph_8 (F1), Geralt_8 (F1), GigiOuiOui_8 (F1), Girafales_9
 (F1), Girr_8 (F1), Gorge_8 (F1), Grimmer_9 (F1), Guppsters_8 (F1), Hades_8 (F1),
 Hamulus_8 (F1), Harley_8 (F1), Hegedechwinu_9 (F1), Hlubikazi_8 (F1), IMpilo_8
 (F1), IbOuu_8 (F1), Ibhubesi_8 (F1), Inventum_8 (F1), IrishSherpFalk_8 (F1),
 JalFarm20_9 (F1), James_8 (F1), Jant_8 (F1), Jarcob_8 (F1), Jinglebell_8 (F1),
 Job42_9 (F1), JoeyJr_8 (F1), Juice456_9 (F1), Juniper1_8 (F1), Karhdo_8 (F1),
 Kenuha5_8 (F1), Kersh_8 (F1), Kimberlium_9 (F1), KingJulian_8 (F1), KingMidas_8
 (F1), Kingsley_9 (F1), Koella_8 (F1), Krakatau_9 (F1), KristaRAM_9 (F1), LastJedi_8
 (F1), Latretium_8 (F1), Leozinho_9 (F1), Leperchaun_8 (F1), LilMoolah_8 (F1),
 LittleShirley_9 (F1), Lizziana_8 (F1), Llama_8 (F1), Llij_8 (F1), Lorde_9 (F1),
 LunaBlu_8 (F1), LunaStella_9 (F4), MadMen_8 (F1), Madiba_9 (F1), Mahavrat_8
 (F1), Mandlovu_8 (F1), Mantra_8 (F1), Maravista_8 (F1), Marker_9 (F1), Martik_8
 (F1), Mattes_8 (F1), Melissauren88_8 (F1), MilanaBonita_9 (F1), MilleniumForce_9
 (F1), MinionDave_9 (F1), Minnie_8 (F1), Misha28_9 (F1), MisterCuddles_8 (F1),
 Modragons_8 (F1), Moonbeam_8 (F1), Mova_9 (F1), Mozy_9 (F1), Ms6_8 (F1),
 MulchExplorer_10 (F1), MulchSalad_8 (F), Mutaforma13_8 (F1), NewHope4_8 (F1),
 Nimbo_8 (F1), Nitzel_9 (F1), Nivrat_8 (F1), NormanBulbieJr_8 (F1), Ochi17_8 (F1),
 OfUltron_8 (F1), Ogopogo_11 (F1), Oksu_9 (F1), OldBen_8 (F1), OlympiaSaint_8
 (F1), Ovechkin_8 (F1), OwlsT2W_9 (F1), PHappiness_8 (F1), PMC_8 (F1), Pacc40_8
 (F1), Phalconet_8 (F1), Phanphagia_8 (F1), Phasih_8 (F1), Phatniss_8 (F1),
 PhesterPhotato_8 (F1), Philus_8 (F1), PhilipPhlop_8 (F1), Piper2020_9 (F1), Pippy_8
 (F1), Plumbus_9 (F1), Poenanya_8 (F1), Polka14_8 (F1), Pollywog_9 (F1),
 Polo2Bam_9 (F1), PopTart_8 (F1), Priscilla_8 (F1), QuickMath_8 (F1), Quico_9 (F1),
 Radiance_8 (F1), Ramsey_9 (F1), RedBird_8 (F1), Renaud18_9 (F4), Rialto_9 (F1),
 RitaG_8 (F1), Rita_8 (F1), Rockne_8 (F1), RockyHorror_9 (F1), Royals2015_8 (F1),
 Ruby_8 (F1), SG4_8 (F1), Saal_8 (F1), Sabbb_8 (F1), Sandalphon_8 (F1),
 Sarma624_9 (F1), Sassafras_8 (F1), SassyB_8 (F1), Scottish_8 (F1), Seabastian_8
 (F1), Seagreen_9 (F1), Shauna1_8 (F1), ShiLan_8 (F1), ShowerHandel_8 (F1),
 ShroomBoi_8 (F1), SiSi_8 (F1), SimranZ1_9 (F1), Slim_10 (F1), Sparkdehlily_8 (F1),
 Spartacus_8 (F1), Spikelee_9 (F1), Spoonbill_8 (F1), Squirty_9 (F3), StAnnes_8 (F1),
 Stap_9 (F1), Starceвич_9 (F1), Strokeseat_8 (F1), SuperGrey_8 (F1),
 SwagPigglett_8 (F1), TChen_9 (F4), TDanisky_8 (F1), Taj_8 (F1), Tchotchke_9 (F1),
 ThetaBob_9 (F4), TootsiePop_9 (F1), Tootsieroll_9 (F1), Toron_9 (F6), Totinger_9
 (F1), Tweety_8 (F1), UncleRicky_9 (F1), VRedHorse_8 (F1), Velveteen_9 (F1),
 Veteran_8 (F1), Violac_8 (F1), Vivum_8 (F1), Wachhund_8 (F1), Wee_8 (F1),
 Whatsapiecost_8 (F1), Whouxphf_8 (F1), WillSterrel_8 (F1), XFactor_8 (F1),
 Yorick_8 (F1), Zerg_8 (F1), Zizzle_8 (F1),

Start 57:

- Found in 1 of 676 (0.1%) of genes in pham

- Manual Annotations of this start: 1 of 595
- Called 100.0% of time when present
- Phage (with cluster) where this start called: Spartoi_8 (singleton),

Start 58:

- Found in 29 of 676 (4.3%) of genes in pham
- Manual Annotations of this start: 27 of 595
- Called 100.0% of time when present
- Phage (with cluster) where this start called: Angelique_10 (CY1), Avani_10 (F2), BeeGee_10 (CY), Blarby_11 (F), Bradissa_10 (CY1), BritBrat_10 (CY2), Cashline_10 (CY), Che9d_10 (F2), Confidence_10 (CY1), Demsculpinboyz_10 (F2), EMSquaredA_10 (CY1), EnalisNailo_10 (CY1), Floral_10 (CY1), Gaia_7 (X), Jabbawokkie_11 (F2), Jablanski_10 (CY), LilSpotty_9 (singleton), Lilas_10 (CY1), LonelyBoi_10 (CY), Marteena_10 (CY1), Nebkiss_7 (X), Pollux_10 (CY1), Posh_10 (CY), Pytheas_10 (CY), SilverChicken_10 (F2), Soul22_10 (F2), Wrigley_10 (CY), Yoshi_10 (F2), Zapner_11 (F2),

Start 59:

- Found in 71 of 676 (10.5%) of genes in pham
- Manual Annotations of this start: 54 of 595
- Called 97.2% of time when present
- Phage (with cluster) where this start called: Agatha_10 (CT), AikoCarson_9 (CT), Amok_9 (CT), AndPeggy_9 (CT), Axym_10 (CT), Azira_12 (CT), Bavilard_10 (CT), BigChungus_9 (CT), BillDoor_12 (CT), Biskit_11 (CT), Blondies_10 (CT), Burnsey_10 (CT), Button_11 (CT), Buttrmilkdreams_10 (CT), CanesSauce_10 (CT), CherryonLim_11 (CT), ChickenTender_12 (CT), ChocoMunchkin_10 (CT), Cleo_10 (CT), Cozz_10 (CT), Dre3_10 (CT), Elinal_11 (CT), Elliott_10 (CT), Emalyn_9 (CT), Feastonyeet_9 (CT), Fribs8_11 (CT), GTE2_08 (CT), GiKK_13 (CT), Gibbous_10 (CT), GoldHunter_11 (CT), Hexbug_12 (CT), HippoPololi_12 (CT), Horseradish_11 (CT), Jamzy_13 (CT), KayGee_10 (CT), Lauer_9 (CT), MAnor_10 (CT), MScarn_12 (CT), MaVan_12 (CT), Margaret_13 (CT), Mayweather_11 (CT), MunkgeeRoachy_10 (CT), Nibbles_12 (CT), Nina_11 (CT), Nodigi_12 (CT), Orla_12 (CT), Pons_10 (CT), PotPie_10 (CT), PsychoKiller_10 (CT), Quasar_10 (CT), RanchParmCat_13 (CT), RedBaron_11 (CT), SheckWes_9 (CT), SketchMex_9 (CT), Socotra_11 (CT), Sopespian_10 (CT), Starburst_11 (CT), SteamedHams_12 (CT), SummitAcademy_9 (CT), Survivors_12 (CT), SweatNTears_12 (CT), Tolls_12 (CT), Troje_10 (CT), Typhonomachy_11 (CT), Vine_11 (CT), Yakult_11 (CT), Yarn_9 (CT), Yucky_12 (CT), Yummy_11 (CT),

Start 60:

- Found in 2 of 676 (0.3%) of genes in pham
- Manual Annotations of this start: 1 of 595
- Called 50.0% of time when present
- Phage (with cluster) where this start called: Boilgate_12 (K8),

Start 61:

- Found in 10 of 676 (1.5%) of genes in pham
- Manual Annotations of this start: 9 of 595
- Called 100.0% of time when present
- Phage (with cluster) where this start called: Apricot_10 (DN3), BearBQ_10 (DN), Birdsong_10 (DN), Crater_10 (DN3), DS6A_13 (singleton), Kuwabara_10 (DN4), Lucky10_9 (DH), Morkie_9 (DH), MortyNRick_10 (DN), PhorbesPhlower_9 (DH),

Start 62:

- Found in 3 of 676 (0.4%) of genes in pham
- Manual Annotations of this start: 2 of 595
- Called 66.7% of time when present
- Phage (with cluster) where this start called: MalagasyRose_16 (AG), Nergal_14 (AG),

Start 63:

- Found in 19 of 676 (2.8%) of genes in pham
- No Manual Annotations of this start.
- Called 5.3% of time when present
- Phage (with cluster) where this start called: Carsonalex_11 (CT),

Summary by clusters:

There are 33 clusters represented in this pham: DN, singleton, DH, K3, K2, K1, K7, K6, K5, K4, K8, G5, G4, G3, G2, G1, DN4, DN1, DN3, DN2, CY2, CY1, AB, AG, F, CY, X, CT, F1, F2, F3, F4, F6,

Info for manual annotations of cluster AB:

- Start number 45 was manually annotated 1 time for cluster AB.
- Start number 49 was manually annotated 3 times for cluster AB.

Info for manual annotations of cluster AG:

- Start number 62 was manually annotated 2 times for cluster AG.

Info for manual annotations of cluster CT:

- Start number 59 was manually annotated 54 times for cluster CT.

Info for manual annotations of cluster CY:

- Start number 58 was manually annotated 7 times for cluster CY.

Info for manual annotations of cluster CY1:

- Start number 58 was manually annotated 9 times for cluster CY1.

Info for manual annotations of cluster CY2:

- Start number 58 was manually annotated 1 time for cluster CY2.

Info for manual annotations of cluster DH:

- Start number 61 was manually annotated 3 times for cluster DH.

Info for manual annotations of cluster DN:

- Start number 54 was manually annotated 2 times for cluster DN.
- Start number 55 was manually annotated 2 times for cluster DN.
- Start number 61 was manually annotated 2 times for cluster DN.

Info for manual annotations of cluster DN1:

- Start number 54 was manually annotated 15 times for cluster DN1.

Info for manual annotations of cluster DN2:

- Start number 54 was manually annotated 2 times for cluster DN2.

Info for manual annotations of cluster DN3:

- Start number 61 was manually annotated 2 times for cluster DN3.

Info for manual annotations of cluster DN4:

- Start number 61 was manually annotated 1 time for cluster DN4.

Info for manual annotations of cluster F1:

- Start number 56 was manually annotated 216 times for cluster F1.

Info for manual annotations of cluster F2:

- Start number 58 was manually annotated 7 times for cluster F2.

Info for manual annotations of cluster F3:

- Start number 56 was manually annotated 1 time for cluster F3.

Info for manual annotations of cluster F4:

- Start number 56 was manually annotated 4 times for cluster F4.

Info for manual annotations of cluster G1:

- Start number 29 was manually annotated 2 times for cluster G1.
- Start number 50 was manually annotated 13 times for cluster G1.
- Start number 52 was manually annotated 45 times for cluster G1.

Info for manual annotations of cluster G2:

- Start number 50 was manually annotated 1 time for cluster G2.
- Start number 52 was manually annotated 2 times for cluster G2.

Info for manual annotations of cluster G3:

- Start number 52 was manually annotated 2 times for cluster G3.

Info for manual annotations of cluster G4:

- Start number 50 was manually annotated 2 times for cluster G4.

Info for manual annotations of cluster G5:

- Start number 50 was manually annotated 1 time for cluster G5.

Info for manual annotations of cluster K1:

- Start number 52 was manually annotated 85 times for cluster K1.
- Start number 53 was manually annotated 17 times for cluster K1.
- Start number 54 was manually annotated 1 time for cluster K1.

Info for manual annotations of cluster K2:

- Start number 54 was manually annotated 10 times for cluster K2.

Info for manual annotations of cluster K3:

- Start number 52 was manually annotated 8 times for cluster K3.

Info for manual annotations of cluster K4:

- Start number 53 was manually annotated 19 times for cluster K4.

Info for manual annotations of cluster K5:

- Start number 48 was manually annotated 2 times for cluster K5.

- Start number 52 was manually annotated 20 times for cluster K5.

Info for manual annotations of cluster K6:

- Start number 52 was manually annotated 9 times for cluster K6.
- Start number 54 was manually annotated 13 times for cluster K6.

Info for manual annotations of cluster K7:

- Start number 52 was manually annotated 1 time for cluster K7.

Info for manual annotations of cluster K8:

- Start number 60 was manually annotated 1 time for cluster K8.

Info for manual annotations of cluster X:

- Start number 58 was manually annotated 2 times for cluster X.

Gene Information:

Gene: ActinUp_15 Start: 9364, Stop: 9720, Start Num: 52

Candidate Starts for ActinUp_15:

(Start: 52 @9364 has 172 MA's), (65, 9388), (87, 9466), (89, 9469), (92, 9478), (120, 9547), (145, 9616), (155, 9676), (160, 9691),

Gene: Adephagia_15 Start: 9364, Stop: 9720, Start Num: 52

Candidate Starts for Adephagia_15:

(Start: 52 @9364 has 172 MA's), (65, 9388), (87, 9466), (89, 9469), (92, 9478), (120, 9547), (145, 9616), (155, 9676), (160, 9691),

Gene: Adonis_15 Start: 9373, Stop: 9729, Start Num: 52

Candidate Starts for Adonis_15:

(Start: 52 @9373 has 172 MA's), (65, 9397), (89, 9478), (92, 9487), (120, 9556), (145, 9625), (155, 9685), (160, 9700),

Gene: Agatha_10 Start: 6923, Stop: 7264, Start Num: 59

Candidate Starts for Agatha_10:

(Start: 59 @6923 has 54 MA's), (63, 6932), (80, 6992), (115, 7085), (147, 7187),

Gene: Agent47_13 Start: 9561, Stop: 9923, Start Num: 52

Candidate Starts for Agent47_13:

(Start: 52 @9561 has 172 MA's), (65, 9582), (74, 9606), (89, 9663), (120, 9741), (130, 9777), (145, 9810), (155, 9870), (160, 9885),

Gene: Ageofdapage_15 Start: 9294, Stop: 9650, Start Num: 52

Candidate Starts for Ageofdapage_15:

(Start: 52 @9294 has 172 MA's), (65, 9318), (89, 9399), (100, 9441), (120, 9477), (145, 9546), (155, 9606),

Gene: AikoCarson_9 Start: 6653, Stop: 6994, Start Num: 59

Candidate Starts for AikoCarson_9:

(Start: 59 @6653 has 54 MA's), (116, 6818), (147, 6917), (157, 6974),

Gene: Akhila_9 Start: 7094, Stop: 7426, Start Num: 56

Candidate Starts for Akhila_9:

(Start: 56 @7094 has 221 MA's), (65, 7118), (70, 7136), (83, 7175), (86, 7196), (91, 7211), (96, 7229), (101, 7247), (114, 7271), (119, 7283), (121, 7289), (124, 7301), (125, 7307), (142, 7337), (150, 7370),

Gene: Alexphander_9 Start: 6296, Stop: 6625, Start Num: 56

Candidate Starts for Alexphander_9:

(Start: 56 @6296 has 221 MA's), (65, 6320), (77, 6359), (85, 6392), (88, 6404), (94, 6425), (96, 6431), (97, 6434), (102, 6452), (119, 6485), (124, 6503), (125, 6509), (142, 6539), (145, 6548), (150, 6572), (153, 6599), (154, 6602), (160, 6620),

Gene: AlishaPH_15 Start: 9363, Stop: 9719, Start Num: 52

Candidate Starts for AlishaPH_15:

(Start: 52 @9363 has 172 MA's), (65, 9387), (89, 9468), (92, 9477), (120, 9546), (145, 9615), (155, 9675), (160, 9690),

Gene: AlleyCat_13 Start: 9439, Stop: 9801, Start Num: 52

Candidate Starts for AlleyCat_13:

(Start: 52 @9439 has 172 MA's), (74, 9484), (89, 9541), (99, 9577), (100, 9583), (112, 9601), (120, 9619), (145, 9688), (155, 9748), (160, 9763),

Gene: Aloeri_9 Start: 6299, Stop: 6628, Start Num: 56

Candidate Starts for Aloeri_9:

(Start: 56 @6299 has 221 MA's), (65, 6323), (77, 6362), (85, 6395), (88, 6407), (94, 6428), (96, 6434), (97, 6437), (102, 6455), (114, 6476), (119, 6488), (124, 6506), (125, 6512), (130, 6524), (142, 6542), (145, 6551), (150, 6575), (153, 6602), (154, 6605), (160, 6623),

Gene: AlpineSix_8 Start: 6442, Stop: 6771, Start Num: 56

Candidate Starts for AlpineSix_8:

(8, 6172), (22, 6349), (Start: 56 @6442 has 221 MA's), (65, 6466), (77, 6505), (85, 6538), (88, 6550), (94, 6571), (96, 6577), (97, 6580), (102, 6598), (119, 6631), (124, 6649), (125, 6655), (142, 6685), (145, 6694), (150, 6718), (153, 6745), (154, 6748), (160, 6766),

Gene: Amelie_11 Start: 8651, Stop: 9004, Start Num: 53

Candidate Starts for Amelie_11:

(Start: 53 @8651 has 36 MA's), (65, 8672), (92, 8762), (112, 8813), (116, 8819), (120, 8831), (143, 8891), (145, 8900), (155, 8960), (160, 8975), (161, 8978),

Gene: Amgine_13 Start: 8999, Stop: 9385, Start Num: 52

Candidate Starts for Amgine_13:

(Start: 52 @8999 has 172 MA's), (71, 9038), (89, 9101), (120, 9179), (145, 9248), (161, 9326),

Gene: Aminay_13 Start: 9263, Stop: 9607, Start Num: 52

Candidate Starts for Aminay_13:

(Start: 52 @9263 has 172 MA's), (89, 9365), (122, 9449), (145, 9512), (157, 9578),

Gene: Amohnition_14 Start: 9299, Stop: 9697, Start Num: 52

Candidate Starts for Amohnition_14:

(Start: 52 @9299 has 172 MA's), (71, 9338), (120, 9479), (145, 9548), (155, 9608), (160, 9623), (161, 9626),

Gene: Amok_9 Start: 6653, Stop: 6994, Start Num: 59

Candidate Starts for Amok_9:

(Start: 59 @6653 has 54 MA's), (116, 6818), (147, 6917), (157, 6974),

Gene: Anaya_16 Start: 9368, Stop: 9721, Start Num: 54

Candidate Starts for Anaya_16:

(34, 9323), (Start: 52 @9365 has 172 MA's), (Start: 54 @9368 has 43 MA's), (65, 9389), (89, 9470), (120, 9548), (145, 9617), (155, 9677), (160, 9692),

Gene: AndPeggy_9 Start: 6941, Stop: 7282, Start Num: 59

Candidate Starts for AndPeggy_9:

(Start: 59 @6941 has 54 MA's), (116, 7106), (155, 7256), (157, 7262),

Gene: Angel_10 Start: 8811, Stop: 9167, Start Num: 52

Candidate Starts for Angel_10:

(25, 8745), (Start: 29 @8751 has 2 MA's), (47, 8802), (Start: 50 @8808 has 17 MA's), (Start: 52 @8811 has 172 MA's), (65, 8841), (119, 9000), (120, 9003), (148, 9084), (157, 9138),

Gene: Angelica_15 Start: 9335, Stop: 9691, Start Num: 52

Candidate Starts for Angelica_15:

(Start: 52 @9335 has 172 MA's), (65, 9359), (89, 9440), (92, 9449), (120, 9518), (145, 9587), (155, 9647), (160, 9662),

Gene: Angelique_10 Start: 7476, Stop: 7823, Start Num: 58

Candidate Starts for Angelique_10:

(30, 7398), (Start: 58 @7476 has 27 MA's), (85, 7572), (89, 7584), (121, 7668), (141, 7731), (157, 7803),

Gene: Annihilator_10 Start: 8808, Stop: 9167, Start Num: 50

Candidate Starts for Annihilator_10:

(25, 8745), (Start: 29 @8751 has 2 MA's), (47, 8802), (Start: 50 @8808 has 17 MA's), (Start: 52 @8811 has 172 MA's), (65, 8841), (119, 9000), (120, 9003), (148, 9084), (157, 9138),

Gene: Antsirabe_10 Start: 9102, Stop: 9464, Start Num: 50

Candidate Starts for Antsirabe_10:

(11, 8934), (25, 9039), (Start: 50 @9102 has 17 MA's), (79, 9183), (115, 9282), (120, 9297), (130, 9333), (154, 9423), (160, 9441),

Gene: Apocalypse_15 Start: 9339, Stop: 9695, Start Num: 52

Candidate Starts for Apocalypse_15:

(Start: 52 @9339 has 172 MA's), (65, 9363), (87, 9441), (89, 9444), (92, 9453), (120, 9522), (145, 9591), (155, 9651), (160, 9666),

Gene: Applecrisp_13 Start: 9400, Stop: 9786, Start Num: 52

Candidate Starts for Applecrisp_13:

(47, 9391), (Start: 52 @9400 has 172 MA's), (71, 9439), (120, 9580), (145, 9649), (161, 9727),

Gene: Apricot_10 Start: 6791, Stop: 7132, Start Num: 61

Candidate Starts for Apricot_10:

(31, 6716), (44, 6758), (Start: 61 @6791 has 9 MA's), (65, 6812), (75, 6842), (115, 6956), (116, 6959), (118, 6965), (122, 6977), (145, 7043), (157, 7112), (159, 7118), (160, 7121),

Gene: ArcusAngelus_8 Start: 6436, Stop: 6768, Start Num: 56

Candidate Starts for ArcusAngelus_8:

(Start: 56 @6436 has 221 MA's), (65, 6460), (70, 6478), (86, 6538), (91, 6553), (101, 6589), (114, 6613), (119, 6625), (121, 6631), (124, 6643), (125, 6649), (142, 6679), (150, 6712),

Gene: Ardmore_8 Start: 6446, Stop: 6778, Start Num: 56

Candidate Starts for Ardmore_8:

(Start: 56 @6446 has 221 MA's), (65, 6470), (70, 6488), (83, 6527), (86, 6548), (91, 6563), (96, 6581), (101, 6599), (114, 6623), (119, 6635), (121, 6641), (124, 6653), (125, 6659), (142, 6689), (150, 6722),

Gene: Aroostook_10 Start: 8808, Stop: 9167, Start Num: 50

Candidate Starts for Aroostook_10:

(25, 8745), (Start: 29 @8751 has 2 MA's), (47, 8802), (Start: 50 @8808 has 17 MA's), (Start: 52 @8811 has 172 MA's), (65, 8841), (119, 9000), (120, 9003), (148, 9084), (157, 9138),

Gene: Asapag_10 Start: 6480, Stop: 6827, Start Num: 54

Candidate Starts for Asapag_10:

(41, 6444), (Start: 54 @6480 has 43 MA's), (68, 6519), (80, 6561), (104, 6633), (115, 6654), (116, 6657), (127, 6690), (137, 6717), (143, 6735), (152, 6786), (155, 6801), (157, 6807), (160, 6816),

Gene: Asayake_15 Start: 9404, Stop: 9760, Start Num: 52

Candidate Starts for Asayake_15:

(Start: 52 @9404 has 172 MA's), (65, 9428), (89, 9509), (120, 9587), (131, 9626), (145, 9656), (155, 9716), (160, 9731),

Gene: Atiba_15 Start: 9327, Stop: 9683, Start Num: 52

Candidate Starts for Atiba_15:

(Start: 52 @9327 has 172 MA's), (65, 9351), (89, 9432), (92, 9441), (120, 9510), (145, 9579), (155, 9639), (160, 9654),

Gene: Aubs_8 Start: 6446, Stop: 6778, Start Num: 56

Candidate Starts for Aubs_8:

(Start: 56 @6446 has 221 MA's), (65, 6470), (70, 6488), (83, 6527), (86, 6548), (91, 6563), (96, 6581), (101, 6599), (114, 6623), (119, 6635), (121, 6641), (124, 6653), (125, 6659), (142, 6689), (150, 6722), (160, 6770),

Gene: Avani_10 Start: 6438, Stop: 6791, Start Num: 58

Candidate Starts for Avani_10:

(38, 6387), (39, 6393), (Start: 58 @6438 has 27 MA's), (67, 6468), (82, 6519), (116, 6624), (122, 6642), (134, 6675), (155, 6765),

Gene: Avocado_10 Start: 8948, Stop: 9304, Start Num: 52

Candidate Starts for Avocado_10:

(1, 8579), (11, 8780), (Start: 29 @8888 has 2 MA's), (40, 8921), (Start: 50 @8945 has 17 MA's), (Start: 52 @8948 has 172 MA's), (79, 9026), (120, 9140), (145, 9209), (154, 9266),

Gene: Avrafan_10 Start: 8811, Stop: 9167, Start Num: 52

Candidate Starts for Avrafan_10:

(25, 8745), (Start: 29 @8751 has 2 MA's), (47, 8802), (Start: 50 @8808 has 17 MA's), (Start: 52 @8811 has 172 MA's), (65, 8841), (119, 9000), (120, 9003), (148, 9084), (157, 9138),

Gene: Awesomesauce_9 Start: 6299, Stop: 6628, Start Num: 56

Candidate Starts for Awesomesauce_9:

(Start: 56 @6299 has 221 MA's), (65, 6323), (77, 6362), (85, 6395), (94, 6428), (96, 6434), (97, 6437), (102, 6455), (119, 6488), (124, 6506), (125, 6512), (130, 6524), (142, 6542), (145, 6551), (150, 6575), (152, 6593), (153, 6602), (154, 6605), (160, 6623),

Gene: Axym_10 Start: 6923, Stop: 7264, Start Num: 59
Candidate Starts for Axym_10:
(Start: 59 @6923 has 54 MA's), (63, 6932), (80, 6992), (115, 7085), (147, 7187),

Gene: Azira_12 Start: 7820, Stop: 8170, Start Num: 59
Candidate Starts for Azira_12:
(35, 7760), (46, 7796), (Start: 59 @7820 has 54 MA's), (65, 7838), (73, 7862), (80, 7889), (115, 7985),
(120, 8000), (129, 8030), (145, 8084), (154, 8141),

Gene: AzulaCat_10 Start: 8811, Stop: 9167, Start Num: 52
Candidate Starts for AzulaCat_10:
(25, 8745), (Start: 29 @8751 has 2 MA's), (47, 8802), (Start: 50 @8808 has 17 MA's), (Start: 52 @8811
has 172 MA's), (65, 8841), (119, 9000), (120, 9003), (148, 9084), (157, 9138),

Gene: BEEST_15 Start: 9404, Stop: 9760, Start Num: 52
Candidate Starts for BEEST_15:
(Start: 52 @9404 has 172 MA's), (65, 9428), (89, 9509), (120, 9587), (131, 9626), (145, 9656), (155,
9716), (160, 9731),

Gene: BENtherdunthat_10 Start: 6480, Stop: 6827, Start Num: 54
Candidate Starts for BENtherdunthat_10:
(41, 6444), (Start: 54 @6480 has 43 MA's), (68, 6519), (80, 6561), (104, 6633), (115, 6654), (116,
6657), (127, 6690), (137, 6717), (143, 6735), (152, 6786), (155, 6801), (157, 6807), (160, 6816),

Gene: BGlluviae_15 Start: 9404, Stop: 9760, Start Num: 52
Candidate Starts for BGlluviae_15:
(Start: 52 @9404 has 172 MA's), (65, 9428), (89, 9509), (120, 9587), (131, 9626), (145, 9656), (155,
9716), (160, 9731),

Gene: BPs_10 Start: 8811, Stop: 9167, Start Num: 52
Candidate Starts for BPs_10:
(25, 8745), (Start: 29 @8751 has 2 MA's), (47, 8802), (Start: 50 @8808 has 17 MA's), (Start: 52 @8811
has 172 MA's), (65, 8841), (119, 9000), (120, 9003), (148, 9084), (157, 9138),

Gene: BQuat_10 Start: 8811, Stop: 9167, Start Num: 52
Candidate Starts for BQuat_10:
(25, 8745), (Start: 29 @8751 has 2 MA's), (47, 8802), (Start: 50 @8808 has 17 MA's), (Start: 52 @8811
has 172 MA's), (65, 8841), (119, 9000), (120, 9003), (148, 9084), (157, 9138),

Gene: BaghaKamala_15 Start: 9330, Stop: 9686, Start Num: 52
Candidate Starts for BaghaKamala_15:
(Start: 52 @9330 has 172 MA's), (65, 9354), (87, 9432), (89, 9435), (92, 9444), (120, 9513), (145,
9582), (155, 9642), (160, 9657),

Gene: Barkley26_10 Start: 8811, Stop: 9167, Start Num: 52
Candidate Starts for Barkley26_10:
(25, 8745), (Start: 29 @8751 has 2 MA's), (47, 8802), (Start: 50 @8808 has 17 MA's), (Start: 52 @8811
has 172 MA's), (65, 8841), (119, 9000), (120, 9003), (148, 9084), (157, 9138),

Gene: BarrelRoll_15 Start: 9356, Stop: 9712, Start Num: 52
Candidate Starts for BarrelRoll_15:
(Start: 52 @9356 has 172 MA's), (65, 9380), (89, 9461), (120, 9539), (131, 9578), (145, 9608), (155,
9668), (160, 9683),

Gene: Batiatus_8 Start: 6446, Stop: 6778, Start Num: 56

Candidate Starts for Batiatus_8:

(Start: 56 @6446 has 221 MA's), (65, 6470), (70, 6488), (83, 6527), (86, 6548), (91, 6563), (96, 6581), (101, 6599), (114, 6623), (121, 6641), (124, 6653), (125, 6659), (142, 6689), (150, 6722),

Gene: Bavilard_10 Start: 7475, Stop: 7816, Start Num: 59

Candidate Starts for Bavilard_10:

(Start: 59 @7475 has 54 MA's), (70, 7511), (112, 7634), (157, 7796),

Gene: Beakin_9 Start: 6299, Stop: 6628, Start Num: 56

Candidate Starts for Beakin_9:

(Start: 56 @6299 has 221 MA's), (65, 6323), (77, 6362), (85, 6395), (88, 6407), (94, 6428), (96, 6434), (97, 6437), (102, 6455), (119, 6488), (124, 6506), (125, 6512), (130, 6524), (142, 6542), (145, 6551), (150, 6575), (153, 6602), (154, 6605), (160, 6623),

Gene: BearBQ_10 Start: 6791, Stop: 7132, Start Num: 61

Candidate Starts for BearBQ_10:

(31, 6716), (44, 6758), (Start: 61 @6791 has 9 MA's), (65, 6812), (75, 6842), (115, 6956), (116, 6959), (118, 6965), (122, 6977), (145, 7043), (157, 7112), (159, 7118), (160, 7121),

Gene: BeeGee_10 Start: 7478, Stop: 7825, Start Num: 58

Candidate Starts for BeeGee_10:

(30, 7400), (Start: 58 @7478 has 27 MA's), (89, 7586), (141, 7733), (157, 7805),

Gene: Beezoo_15 Start: 9384, Stop: 9740, Start Num: 52

Candidate Starts for Beezoo_15:

(Start: 52 @9384 has 172 MA's), (65, 9408), (87, 9486), (89, 9489), (92, 9498), (120, 9567), (145, 9636), (155, 9696), (160, 9711),

Gene: Bella96_15 Start: 9285, Stop: 9641, Start Num: 52

Candidate Starts for Bella96_15:

(Start: 52 @9285 has 172 MA's), (65, 9309), (89, 9390), (120, 9468), (145, 9537), (155, 9597), (160, 9612),

Gene: Belladonna_15 Start: 9404, Stop: 9760, Start Num: 52

Candidate Starts for Belladonna_15:

(Start: 52 @9404 has 172 MA's), (65, 9428), (89, 9509), (120, 9587), (131, 9626), (145, 9656), (155, 9716), (160, 9731),

Gene: Bern_16 Start: 9316, Stop: 9672, Start Num: 52

Candidate Starts for Bern_16:

(31, 9268), (Start: 52 @9316 has 172 MA's), (Start: 54 @9319 has 43 MA's), (65, 9340), (89, 9421), (120, 9499), (145, 9568), (155, 9628), (160, 9643),

Gene: BigChungus_9 Start: 6720, Stop: 7061, Start Num: 59

Candidate Starts for BigChungus_9:

(Start: 59 @6720 has 54 MA's), (70, 6756), (72, 6759), (112, 6879), (119, 6894), (157, 7041),

Gene: BigPhil_9 Start: 6295, Stop: 6624, Start Num: 56

Candidate Starts for BigPhil_9:

(Start: 56 @6295 has 221 MA's), (65, 6319), (85, 6391), (88, 6403), (94, 6424), (96, 6430), (97, 6433), (102, 6451), (119, 6484), (124, 6502), (125, 6508), (130, 6520), (142, 6538), (145, 6547), (150, 6571),

(153, 6598), (154, 6601), (160, 6619),

Gene: Biglebops_11 Start: 8651, Stop: 9004, Start Num: 53

Candidate Starts for Biglebops_11:

(Start: 53 @8651 has 36 MA's), (65, 8672), (92, 8762), (112, 8813), (116, 8819), (120, 8831), (143, 8891), (145, 8900), (155, 8960), (160, 8975), (161, 8978),

Gene: BillDoor_12 Start: 6906, Stop: 7247, Start Num: 59

Candidate Starts for BillDoor_12:

(Start: 59 @6906 has 54 MA's), (116, 7071), (155, 7221), (157, 7227),

Gene: Bipolar_8 Start: 6446, Stop: 6778, Start Num: 56

Candidate Starts for Bipolar_8:

(Start: 56 @6446 has 221 MA's), (65, 6470), (70, 6488), (83, 6527), (86, 6548), (91, 6563), (96, 6581), (101, 6599), (114, 6623), (119, 6635), (121, 6641), (124, 6653), (125, 6659), (142, 6689), (150, 6722),

Gene: Birdsong_10 Start: 6791, Stop: 7132, Start Num: 61

Candidate Starts for Birdsong_10:

(31, 6716), (44, 6758), (Start: 61 @6791 has 9 MA's), (65, 6812), (75, 6842), (115, 6956), (116, 6959), (118, 6965), (122, 6977), (145, 7043), (157, 7112), (159, 7118), (160, 7121),

Gene: Biskit_11 Start: 6907, Stop: 7248, Start Num: 59

Candidate Starts for Biskit_11:

(Start: 59 @6907 has 54 MA's), (94, 7030), (147, 7171), (155, 7222), (157, 7228),

Gene: Blarby_11 Start: 6962, Stop: 7315, Start Num: 58

Candidate Starts for Blarby_11:

(38, 6911), (39, 6917), (Start: 58 @6962 has 27 MA's), (67, 6992), (82, 7043), (116, 7148), (122, 7166), (134, 7199), (155, 7289),

Gene: Blexus_8 Start: 6459, Stop: 6788, Start Num: 56

Candidate Starts for Blexus_8:

(8, 6189), (22, 6366), (Start: 56 @6459 has 221 MA's), (65, 6483), (77, 6522), (85, 6555), (88, 6567), (94, 6588), (96, 6594), (97, 6597), (102, 6615), (119, 6648), (124, 6666), (125, 6672), (130, 6684), (142, 6702), (145, 6711), (150, 6735), (153, 6762), (154, 6765), (160, 6783),

Gene: Blizzard_15 Start: 9404, Stop: 9760, Start Num: 52

Candidate Starts for Blizzard_15:

(Start: 52 @9404 has 172 MA's), (65, 9428), (89, 9509), (120, 9587), (131, 9626), (145, 9656), (155, 9716), (160, 9731),

Gene: Blondies_10 Start: 6902, Stop: 7243, Start Num: 59

Candidate Starts for Blondies_10:

(Start: 59 @6902 has 54 MA's), (94, 7025), (147, 7166), (155, 7217), (157, 7223),

Gene: BlueCrab_8 Start: 6443, Stop: 6772, Start Num: 56

Candidate Starts for BlueCrab_8:

(8, 6173), (22, 6350), (Start: 56 @6443 has 221 MA's), (65, 6467), (77, 6506), (85, 6539), (88, 6551), (94, 6572), (96, 6578), (97, 6581), (102, 6599), (119, 6632), (124, 6650), (125, 6656), (130, 6668), (142, 6686), (145, 6695), (150, 6719), (153, 6746), (154, 6749), (160, 6767),

Gene: BobaPhett_8 Start: 6435, Stop: 6764, Start Num: 56

Candidate Starts for BobaPhett_8:

(8, 6165), (22, 6342), (Start: 56 @6435 has 221 MA's), (65, 6459), (77, 6498), (85, 6531), (88, 6543), (94, 6564), (96, 6570), (97, 6573), (102, 6591), (119, 6624), (124, 6642), (125, 6648), (142, 6678), (145, 6687), (150, 6711), (153, 6738), (154, 6741), (160, 6759),

Gene: Bobi_9 Start: 6296, Stop: 6625, Start Num: 56

Candidate Starts for Bobi_9:

(Start: 56 @6296 has 221 MA's), (65, 6320), (77, 6359), (85, 6392), (88, 6404), (94, 6425), (96, 6431), (97, 6434), (102, 6452), (114, 6473), (119, 6485), (124, 6503), (125, 6509), (142, 6539), (145, 6548), (150, 6572), (153, 6599), (154, 6602), (160, 6620),

Gene: Bobquesha_16 Start: 10363, Stop: 10719, Start Num: 53

Candidate Starts for Bobquesha_16:

(Start: 53 @10363 has 36 MA's), (89, 10477), (122, 10561), (130, 10591), (145, 10624), (148, 10636), (157, 10690),

Gene: BodEinwohner17_8 Start: 6443, Stop: 6772, Start Num: 56

Candidate Starts for BodEinwohner17_8:

(8, 6173), (22, 6350), (Start: 56 @6443 has 221 MA's), (65, 6467), (77, 6506), (85, 6539), (88, 6551), (94, 6572), (96, 6578), (97, 6581), (102, 6599), (119, 6632), (124, 6650), (125, 6656), (130, 6668), (142, 6686), (145, 6695), (150, 6719), (153, 6746), (154, 6749), (160, 6767),

Gene: Boiiii_15 Start: 9406, Stop: 9762, Start Num: 52

Candidate Starts for Boiiii_15:

(Start: 52 @9406 has 172 MA's), (65, 9430), (89, 9511), (120, 9589), (131, 9628), (145, 9658), (155, 9718), (160, 9733),

Gene: Boilgate_12 Start: 9365, Stop: 9724, Start Num: 60

Candidate Starts for Boilgate_12:

(Start: 60 @9365 has 1 MA's), (63, 9374), (78, 9425), (89, 9473), (130, 9596), (149, 9650), (157, 9695),

Gene: Boomer_9 Start: 6296, Stop: 6625, Start Num: 56

Candidate Starts for Boomer_9:

(Start: 56 @6296 has 221 MA's), (65, 6320), (77, 6359), (85, 6392), (88, 6404), (94, 6425), (96, 6431), (97, 6434), (102, 6452), (119, 6485), (124, 6503), (125, 6509), (130, 6521), (142, 6539), (145, 6548), (150, 6572), (153, 6599), (154, 6602), (160, 6620),

Gene: BoostSeason_11 Start: 7354, Stop: 7704, Start Num: 54

Candidate Starts for BoostSeason_11:

(Start: 54 @7354 has 43 MA's), (66, 7378), (71, 7393), (78, 7414), (89, 7456), (92, 7465), (94, 7477), (120, 7534), (121, 7537), (145, 7603), (155, 7663), (157, 7669), (160, 7678),

Gene: BotCity_10 Start: 6478, Stop: 6825, Start Num: 54

Candidate Starts for BotCity_10:

(41, 6442), (Start: 54 @6478 has 43 MA's), (68, 6517), (80, 6559), (104, 6631), (115, 6652), (116, 6655), (127, 6688), (137, 6715), (143, 6733), (152, 6784), (155, 6799), (157, 6805), (160, 6814),

Gene: Bradissa_10 Start: 7482, Stop: 7829, Start Num: 58

Candidate Starts for Bradissa_10:

(Start: 58 @7482 has 27 MA's), (89, 7590), (141, 7737), (157, 7809),

Gene: BritBrat_10 Start: 7484, Stop: 7831, Start Num: 58

Candidate Starts for BritBrat_10:

(Start: 58 @7484 has 27 MA's), (89, 7592), (141, 7739), (157, 7811),

Gene: Brocalys_8 Start: 6432, Stop: 6761, Start Num: 56

Candidate Starts for Brocalys_8:

(8, 6162), (22, 6339), (Start: 56 @6432 has 221 MA's), (65, 6456), (77, 6495), (85, 6528), (88, 6540), (94, 6561), (96, 6567), (97, 6570), (102, 6588), (119, 6621), (124, 6639), (125, 6645), (130, 6657), (142, 6675), (145, 6684), (150, 6708), (153, 6735), (154, 6738), (160, 6756),

Gene: Brookers_9 Start: 6295, Stop: 6624, Start Num: 56

Candidate Starts for Brookers_9:

(Start: 56 @6295 has 221 MA's), (65, 6319), (85, 6391), (88, 6403), (94, 6424), (96, 6430), (97, 6433), (102, 6451), (119, 6484), (124, 6502), (125, 6508), (130, 6520), (142, 6538), (145, 6547), (150, 6571), (153, 6598), (154, 6601), (160, 6619),

Gene: BruceB_10 Start: 8811, Stop: 9167, Start Num: 52

Candidate Starts for BruceB_10:

(25, 8745), (Start: 29 @8751 has 2 MA's), (47, 8802), (Start: 50 @8808 has 17 MA's), (Start: 52 @8811 has 172 MA's), (65, 8841), (119, 9000), (120, 9003), (148, 9084), (157, 9138),

Gene: Brushbloom_10 Start: 6295, Stop: 6624, Start Num: 56

Candidate Starts for Brushbloom_10:

(Start: 56 @6295 has 221 MA's), (65, 6319), (77, 6358), (85, 6391), (88, 6403), (94, 6424), (96, 6430), (97, 6433), (102, 6451), (119, 6484), (124, 6502), (125, 6508), (130, 6520), (142, 6538), (145, 6547), (150, 6571), (153, 6598), (154, 6601), (160, 6619),

Gene: Bryler_14 Start: 8315, Stop: 8668, Start Num: 54

Candidate Starts for Bryler_14:

(Start: 54 @8315 has 43 MA's), (99, 8453), (112, 8477), (120, 8495), (145, 8564), (155, 8624), (160, 8639),

Gene: Bubbles123_8 Start: 6462, Stop: 6791, Start Num: 56

Candidate Starts for Bubbles123_8:

(8, 6192), (22, 6369), (Start: 56 @6462 has 221 MA's), (65, 6486), (77, 6525), (85, 6558), (94, 6591), (96, 6597), (97, 6600), (102, 6618), (119, 6651), (124, 6669), (125, 6675), (130, 6687), (142, 6705), (145, 6714), (150, 6738), (153, 6765), (154, 6768), (160, 6786),

Gene: Budski_10 Start: 6485, Stop: 6832, Start Num: 54

Candidate Starts for Budski_10:

(41, 6449), (Start: 54 @6485 has 43 MA's), (68, 6524), (115, 6659), (116, 6662), (127, 6695), (143, 6740), (152, 6791), (155, 6806), (160, 6821),

Gene: Burnsey_10 Start: 6924, Stop: 7265, Start Num: 59

Candidate Starts for Burnsey_10:

(Start: 59 @6924 has 54 MA's), (63, 6933), (80, 6993), (115, 7086), (147, 7188),

Gene: Burwell21_8 Start: 6443, Stop: 6772, Start Num: 56

Candidate Starts for Burwell21_8:

(8, 6173), (22, 6350), (Start: 56 @6443 has 221 MA's), (65, 6467), (77, 6506), (85, 6539), (88, 6551), (94, 6572), (96, 6578), (97, 6581), (102, 6599), (119, 6632), (124, 6650), (125, 6656), (130, 6668), (142, 6686), (145, 6695), (150, 6719), (152, 6737), (153, 6746), (154, 6749), (160, 6767),

Gene: Button_11 Start: 6943, Stop: 7281, Start Num: 59

Candidate Starts for Button_11:

(26, 6853), (27, 6856), (30, 6862), (Start: 59 @6943 has 54 MA's), (121, 7123), (126, 7138), (135, 7162), (137, 7168), (157, 7261),

Gene: Buttrmlkdreams_10 Start: 6901, Stop: 7242, Start Num: 59

Candidate Starts for Buttrmlkdreams_10:

(Start: 59 @6901 has 54 MA's), (94, 7024), (147, 7165), (155, 7216), (157, 7222),

Gene: BuzzLyseyear_9 Start: 6295, Stop: 6624, Start Num: 56

Candidate Starts for BuzzLyseyear_9:

(Start: 56 @6295 has 221 MA's), (65, 6319), (77, 6358), (85, 6391), (88, 6403), (94, 6424), (96, 6430), (97, 6433), (102, 6451), (114, 6472), (119, 6484), (124, 6502), (125, 6508), (142, 6538), (145, 6547), (150, 6571), (153, 6598), (154, 6601), (160, 6619),

Gene: ByChance_8 Start: 6445, Stop: 6774, Start Num: 56

Candidate Starts for ByChance_8:

(8, 6175), (22, 6352), (Start: 56 @6445 has 221 MA's), (65, 6469), (77, 6508), (85, 6541), (88, 6553), (94, 6574), (96, 6580), (97, 6583), (102, 6601), (119, 6634), (124, 6652), (125, 6658), (130, 6670), (142, 6688), (145, 6697), (150, 6721), (153, 6748), (154, 6751), (160, 6769),

Gene: Byougenkin_8 Start: 6433, Stop: 6762, Start Num: 56

Candidate Starts for Byougenkin_8:

(Start: 56 @6433 has 221 MA's), (65, 6457), (77, 6496), (85, 6529), (88, 6541), (94, 6562), (96, 6568), (97, 6571), (102, 6589), (119, 6622), (124, 6640), (125, 6646), (130, 6658), (142, 6676), (145, 6685), (150, 6709), (153, 6736), (154, 6739), (160, 6757),

Gene: CLED96_10 Start: 8808, Stop: 9167, Start Num: 50

Candidate Starts for CLED96_10:

(25, 8745), (Start: 29 @8751 has 2 MA's), (47, 8802), (Start: 50 @8808 has 17 MA's), (Start: 52 @8811 has 172 MA's), (65, 8841), (119, 9000), (120, 9003), (148, 9084), (157, 9138),

Gene: CREW_15 Start: 9404, Stop: 9760, Start Num: 52

Candidate Starts for CREW_15:

(Start: 52 @9404 has 172 MA's), (65, 9428), (89, 9509), (120, 9587), (131, 9626), (145, 9656), (155, 9716), (160, 9731),

Gene: Cabrinians_8 Start: 6435, Stop: 6764, Start Num: 56

Candidate Starts for Cabrinians_8:

(8, 6165), (22, 6342), (Start: 56 @6435 has 221 MA's), (65, 6459), (77, 6498), (85, 6531), (88, 6543), (94, 6564), (96, 6570), (97, 6573), (102, 6591), (119, 6624), (124, 6642), (125, 6648), (130, 6660), (142, 6678), (145, 6687), (150, 6711), (153, 6738), (154, 6741), (160, 6759),

Gene: Cain_14 Start: 8303, Stop: 8656, Start Num: 54

Candidate Starts for Cain_14:

(Start: 54 @8303 has 43 MA's), (99, 8441), (112, 8465), (120, 8483), (145, 8552), (155, 8612), (160, 8627),

Gene: CallaLilly_15 Start: 9331, Stop: 9687, Start Num: 52

Candidate Starts for CallaLilly_15:

(Start: 52 @9331 has 172 MA's), (65, 9355), (87, 9433), (89, 9436), (92, 9445), (120, 9514), (145, 9583), (155, 9643), (160, 9658),

Gene: Cambiare_11 Start: 9407, Stop: 9766, Start Num: 50

Candidate Starts for Cambiare_11:

(1, 9041), (11, 9242), (Start: 29 @9350 has 2 MA's), (40, 9383), (Start: 50 @9407 has 17 MA's), (Start: 52 @9410 has 172 MA's), (79, 9488), (120, 9602), (145, 9671), (154, 9728),

Gene: Camri_10 Start: 8811, Stop: 9167, Start Num: 52

Candidate Starts for Camri_10:

(25, 8745), (Start: 29 @8751 has 2 MA's), (47, 8802), (Start: 50 @8808 has 17 MA's), (Start: 52 @8811 has 172 MA's), (65, 8841), (119, 9000), (120, 9003), (148, 9084), (157, 9138),

Gene: CanesSauce_10 Start: 6942, Stop: 7283, Start Num: 59

Candidate Starts for CanesSauce_10:

(Start: 59 @6942 has 54 MA's), (116, 7107), (155, 7257), (157, 7263),

Gene: Capricorn_15 Start: 9404, Stop: 9760, Start Num: 52

Candidate Starts for Capricorn_15:

(Start: 52 @9404 has 172 MA's), (65, 9428), (89, 9509), (120, 9587), (131, 9626), (145, 9656), (155, 9716), (160, 9731),

Gene: CaptainTrips_9 Start: 7094, Stop: 7426, Start Num: 56

Candidate Starts for CaptainTrips_9:

(Start: 56 @7094 has 221 MA's), (65, 7118), (70, 7136), (83, 7175), (86, 7196), (91, 7211), (96, 7229), (101, 7247), (114, 7271), (121, 7289), (124, 7301), (125, 7307), (142, 7337), (150, 7370),

Gene: Carsonalex_11 Start: 6989, Stop: 7321, Start Num: 63

Candidate Starts for Carsonalex_11:

(Start: 59 @6980 has 54 MA's), (63, 6989), (80, 7049), (115, 7142), (147, 7244),

Gene: CaseJules_15 Start: 9404, Stop: 9760, Start Num: 52

Candidate Starts for CaseJules_15:

(Start: 52 @9404 has 172 MA's), (65, 9428), (89, 9509), (120, 9587), (131, 9626), (145, 9656), (155, 9716), (160, 9731),

Gene: Cashline_10 Start: 7331, Stop: 7678, Start Num: 58

Candidate Starts for Cashline_10:

(30, 7253), (Start: 58 @7331 has 27 MA's), (85, 7427), (89, 7439), (121, 7523), (157, 7658),

Gene: CassieYates_10 Start: 8811, Stop: 9167, Start Num: 52

Candidate Starts for CassieYates_10:

(25, 8745), (Start: 29 @8751 has 2 MA's), (47, 8802), (Start: 50 @8808 has 17 MA's), (Start: 52 @8811 has 172 MA's), (65, 8841), (119, 9000), (120, 9003), (148, 9084), (157, 9138),

Gene: Cedasite_10 Start: 8811, Stop: 9167, Start Num: 52

Candidate Starts for Cedasite_10:

(25, 8745), (Start: 29 @8751 has 2 MA's), (47, 8802), (Start: 50 @8808 has 17 MA's), (Start: 52 @8811 has 172 MA's), (65, 8841), (119, 9000), (120, 9003), (148, 9084), (157, 9138),

Gene: Cerasum_9 Start: 6295, Stop: 6624, Start Num: 56

Candidate Starts for Cerasum_9:

(Start: 56 @6295 has 221 MA's), (65, 6319), (85, 6391), (88, 6403), (94, 6424), (96, 6430), (97, 6433), (102, 6451), (119, 6484), (124, 6502), (125, 6508), (130, 6520), (142, 6538), (145, 6547), (150, 6571), (153, 6598), (154, 6601), (160, 6619),

Gene: Chance64_10 Start: 8811, Stop: 9167, Start Num: 52

Candidate Starts for Chance64_10:

(25, 8745), (Start: 29 @8751 has 2 MA's), (47, 8802), (Start: 50 @8808 has 17 MA's), (Start: 52 @8811 has 172 MA's), (65, 8841), (119, 9000), (120, 9003), (148, 9084), (157, 9138),

Gene: Chancellor_16 Start: 10621, Stop: 10977, Start Num: 53

Candidate Starts for Chancellor_16:

(Start: 53 @10621 has 36 MA's), (89, 10735), (122, 10819), (130, 10849), (145, 10882), (148, 10894), (157, 10948),

Gene: Chavito_15 Start: 8435, Stop: 8794, Start Num: 53

Candidate Starts for Chavito_15:

(43, 8408), (Start: 53 @8435 has 36 MA's), (65, 8462), (66, 8465), (87, 8540), (94, 8564), (120, 8621), (121, 8624), (145, 8690), (155, 8750), (157, 8756), (160, 8765),

Gene: Che8_8 Start: 6447, Stop: 6776, Start Num: 56

Candidate Starts for Che8_8:

(Start: 56 @6447 has 221 MA's), (65, 6471), (77, 6510), (85, 6543), (94, 6576), (96, 6582), (97, 6585), (102, 6603), (119, 6636), (124, 6654), (125, 6660), (130, 6672), (142, 6690), (145, 6699), (150, 6723), (153, 6750), (154, 6753), (160, 6771),

Gene: Che9d_10 Start: 6447, Stop: 6800, Start Num: 58

Candidate Starts for Che9d_10:

(38, 6396), (39, 6402), (Start: 58 @6447 has 27 MA's), (67, 6477), (82, 6528), (116, 6633), (122, 6651), (134, 6684), (155, 6774),

Gene: CheeseTouch_10 Start: 6485, Stop: 6832, Start Num: 54

Candidate Starts for CheeseTouch_10:

(41, 6449), (Start: 54 @6485 has 43 MA's), (68, 6524), (115, 6659), (116, 6662), (127, 6695), (143, 6740), (152, 6791), (155, 6806), (160, 6821),

Gene: Cheesepuff_8 Start: 6445, Stop: 6774, Start Num: 56

Candidate Starts for Cheesepuff_8:

(8, 6175), (22, 6352), (Start: 56 @6445 has 221 MA's), (65, 6469), (77, 6508), (85, 6541), (94, 6574), (96, 6580), (97, 6583), (102, 6601), (119, 6634), (124, 6652), (125, 6658), (130, 6670), (142, 6688), (145, 6697), (150, 6721), (153, 6748), (154, 6751), (160, 6769),

Gene: CheetoDust_15 Start: 9381, Stop: 9737, Start Num: 52

Candidate Starts for CheetoDust_15:

(Start: 52 @9381 has 172 MA's), (65, 9405), (87, 9483), (89, 9486), (92, 9495), (120, 9564), (145, 9633), (155, 9693), (160, 9708),

Gene: Cheetobro_16 Start: 10621, Stop: 10977, Start Num: 53

Candidate Starts for Cheetobro_16:

(Start: 53 @10621 has 36 MA's), (89, 10735), (122, 10819), (130, 10849), (145, 10882), (148, 10894), (157, 10948),

Gene: Cherrybomb426_10 Start: 8811, Stop: 9167, Start Num: 52

Candidate Starts for Cherrybomb426_10:

(25, 8745), (Start: 29 @8751 has 2 MA's), (47, 8802), (Start: 50 @8808 has 17 MA's), (Start: 52 @8811 has 172 MA's), (65, 8841), (119, 9000), (120, 9003), (148, 9084), (157, 9138),

Gene: CherryonLim_11 Start: 7446, Stop: 7787, Start Num: 59

Candidate Starts for CherryonLim_11:

(Start: 59 @7446 has 54 MA's), (70, 7482), (112, 7605), (119, 7620), (136, 7668), (157, 7767),

Gene: Chevrolet_8 Start: 6436, Stop: 6768, Start Num: 56

Candidate Starts for Chevrolet_8:

(Start: 56 @6436 has 221 MA's), (65, 6460), (70, 6478), (86, 6538), (91, 6553), (101, 6589), (114, 6613), (119, 6625), (121, 6631), (124, 6643), (125, 6649), (142, 6679), (150, 6712),

Gene: ChickenDinner_9 Start: 6299, Stop: 6628, Start Num: 56

Candidate Starts for ChickenDinner_9:

(Start: 56 @6299 has 221 MA's), (65, 6323), (77, 6362), (85, 6395), (88, 6407), (94, 6428), (96, 6434), (97, 6437), (102, 6455), (114, 6476), (119, 6488), (124, 6506), (125, 6512), (130, 6524), (142, 6542), (145, 6551), (150, 6575), (153, 6602), (154, 6605), (160, 6623),

Gene: ChickenTender_12 Start: 6966, Stop: 7307, Start Num: 59

Candidate Starts for ChickenTender_12:

(Start: 59 @6966 has 54 MA's), (63, 6975), (80, 7035), (115, 7128), (147, 7230),

Gene: ChocoMunchkin_10 Start: 6942, Stop: 7283, Start Num: 59

Candidate Starts for ChocoMunchkin_10:

(Start: 59 @6942 has 54 MA's), (116, 7107), (155, 7257), (157, 7263),

Gene: Chris_14 Start: 8298, Stop: 8651, Start Num: 52

Candidate Starts for Chris_14:

(Start: 52 @8298 has 172 MA's), (65, 8319), (71, 8337), (79, 8367), (90, 8403), (112, 8460), (120, 8478), (121, 8481), (131, 8517), (145, 8547), (155, 8607), (160, 8622),

Gene: Chuckly_8 Start: 6446, Stop: 6778, Start Num: 56

Candidate Starts for Chuckly_8:

(Start: 56 @6446 has 221 MA's), (65, 6470), (70, 6488), (83, 6527), (86, 6548), (91, 6563), (96, 6581), (101, 6599), (114, 6623), (121, 6641), (124, 6653), (125, 6659), (142, 6689), (150, 6722),

Gene: Cleo_10 Start: 7123, Stop: 7470, Start Num: 59

Candidate Starts for Cleo_10:

(Start: 59 @7123 has 54 MA's), (115, 7285), (120, 7300), (121, 7303), (145, 7384),

Gene: Clifton_8 Start: 6431, Stop: 6760, Start Num: 56

Candidate Starts for Clifton_8:

(8, 6161), (22, 6338), (Start: 56 @6431 has 221 MA's), (65, 6455), (77, 6494), (85, 6527), (88, 6539), (94, 6560), (96, 6566), (97, 6569), (102, 6587), (119, 6620), (124, 6638), (125, 6644), (130, 6656), (142, 6674), (145, 6683), (150, 6707), (153, 6734), (154, 6737), (160, 6755),

Gene: Clipper_16 Start: 9381, Stop: 9737, Start Num: 52

Candidate Starts for Clipper_16:

(Start: 52 @9381 has 172 MA's), (65, 9405), (87, 9483), (89, 9486), (92, 9495), (120, 9564), (131, 9603), (145, 9633), (155, 9693), (160, 9708),

Gene: Coco12_9 Start: 6296, Stop: 6625, Start Num: 56

Candidate Starts for Coco12_9:

(Start: 56 @6296 has 221 MA's), (65, 6320), (77, 6359), (85, 6392), (94, 6425), (96, 6431), (97, 6434), (102, 6452), (119, 6485), (124, 6503), (125, 6509), (130, 6521), (142, 6539), (145, 6548), (150, 6572), (153, 6599), (154, 6602), (160, 6620),

Gene: Coleslaw_10 Start: 8811, Stop: 9167, Start Num: 52

Candidate Starts for Coleslaw_10:

(25, 8745), (Start: 29 @8751 has 2 MA's), (47, 8802), (Start: 50 @8808 has 17 MA's), (Start: 52 @8811 has 172 MA's), (65, 8841), (119, 9000), (120, 9003), (148, 9084), (157, 9138),

Gene: Collard_13 Start: 9522, Stop: 9884, Start Num: 52

Candidate Starts for Collard_13:

(Start: 52 @9522 has 172 MA's), (65, 9543), (74, 9567), (89, 9624), (120, 9702), (130, 9738), (145, 9771), (155, 9831), (160, 9846),

Gene: Confidence_10 Start: 7478, Stop: 7825, Start Num: 58

Candidate Starts for Confidence_10:

(Start: 58 @7478 has 27 MA's), (89, 7586), (141, 7733), (157, 7805),

Gene: Corium_8 Start: 6447, Stop: 6779, Start Num: 56

Candidate Starts for Corium_8:

(Start: 56 @6447 has 221 MA's), (65, 6471), (70, 6489), (83, 6528), (86, 6549), (91, 6564), (96, 6582), (101, 6600), (114, 6624), (121, 6642), (124, 6654), (125, 6660), (142, 6690), (150, 6723),

Gene: Cornucopia_9 Start: 6296, Stop: 6628, Start Num: 56

Candidate Starts for Cornucopia_9:

(Start: 56 @6296 has 221 MA's), (65, 6320), (70, 6338), (83, 6377), (86, 6398), (96, 6431), (101, 6449), (114, 6473), (119, 6485), (121, 6491), (124, 6503), (125, 6509), (142, 6539), (150, 6572),

Gene: Cozz_10 Start: 6924, Stop: 7265, Start Num: 59

Candidate Starts for Cozz_10:

(Start: 59 @6924 has 54 MA's), (63, 6933), (80, 6993), (115, 7086), (147, 7188),

Gene: Crater_10 Start: 6791, Stop: 7132, Start Num: 61

Candidate Starts for Crater_10:

(31, 6716), (44, 6758), (Start: 61 @6791 has 9 MA's), (65, 6812), (75, 6842), (115, 6956), (116, 6959), (118, 6965), (122, 6977), (145, 7043), (157, 7112), (159, 7118), (160, 7121),

Gene: Crespo_10 Start: 8812, Stop: 9168, Start Num: 52

Candidate Starts for Crespo_10:

(25, 8746), (Start: 29 @8752 has 2 MA's), (47, 8803), (Start: 50 @8809 has 17 MA's), (Start: 52 @8812 has 172 MA's), (65, 8842), (119, 9001), (120, 9004), (148, 9085), (157, 9139),

Gene: CrimD_15 Start: 9333, Stop: 9689, Start Num: 52

Candidate Starts for CrimD_15:

(Start: 52 @9333 has 172 MA's), (65, 9357), (87, 9435), (89, 9438), (120, 9516), (145, 9585), (155, 9645), (160, 9660),

Gene: Crumble_8 Start: 6445, Stop: 6774, Start Num: 56

Candidate Starts for Crumble_8:

(8, 6175), (22, 6352), (Start: 56 @6445 has 221 MA's), (65, 6469), (77, 6508), (85, 6541), (94, 6574), (96, 6580), (97, 6583), (102, 6601), (119, 6634), (124, 6652), (125, 6658), (130, 6670), (142, 6688), (145, 6697), (150, 6721), (153, 6748), (154, 6751), (160, 6769),

Gene: Curiosium_16 Start: 8809, Stop: 9162, Start Num: 53

Candidate Starts for Curiosium_16:

(Start: 53 @8809 has 36 MA's), (65, 8830), (94, 8932), (112, 8971), (120, 8989), (121, 8992), (131, 9028), (145, 9058), (160, 9133),

Gene: DLane_8 Start: 6447, Stop: 6779, Start Num: 56

Candidate Starts for DLane_8:

(Start: 56 @6447 has 221 MA's), (65, 6471), (70, 6489), (83, 6528), (86, 6549), (91, 6564), (96, 6582), (101, 6600), (114, 6624), (119, 6636), (121, 6642), (124, 6654), (125, 6660), (142, 6690), (150, 6723),

Gene: DMoney_10 Start: 8811, Stop: 9167, Start Num: 52

Candidate Starts for DMoney_10:

(25, 8745), (Start: 29 @8751 has 2 MA's), (47, 8802), (Start: 50 @8808 has 17 MA's), (Start: 52 @8811 has 172 MA's), (65, 8841), (119, 9000), (120, 9003), (148, 9084), (157, 9138),

Gene: DNAIII_0010 Start: 8820, Stop: 9176, Start Num: 52

Candidate Starts for DNAIII_0010:

(25, 8754), (Start: 29 @8760 has 2 MA's), (47, 8811), (Start: 50 @8817 has 17 MA's), (Start: 52 @8820 has 172 MA's), (65, 8850), (119, 9009), (120, 9012), (148, 9093), (157, 9147),

Gene: DRBy19_8 Start: 6459, Stop: 6788, Start Num: 56

Candidate Starts for DRBy19_8:

(8, 6189), (22, 6366), (Start: 56 @6459 has 221 MA's), (65, 6483), (77, 6522), (85, 6555), (88, 6567), (94, 6588), (96, 6594), (97, 6597), (102, 6615), (119, 6648), (124, 6666), (125, 6672), (130, 6684), (142, 6702), (145, 6711), (150, 6735), (153, 6762), (154, 6765), (160, 6783),

Gene: DS6A_13 Start: 9721, Stop: 10056, Start Num: 61

Candidate Starts for DS6A_13:

(Start: 61 @9721 has 9 MA's), (70, 9760), (77, 9781), (83, 9799), (88, 9826), (107, 9886), (119, 9907), (146, 9976), (153, 10024), (154, 10027), (160, 10045),

Gene: DaWorst_9 Start: 6297, Stop: 6626, Start Num: 56

Candidate Starts for DaWorst_9:

(Start: 56 @6297 has 221 MA's), (65, 6321), (77, 6360), (85, 6393), (88, 6405), (94, 6426), (96, 6432), (97, 6435), (102, 6453), (119, 6486), (124, 6504), (125, 6510), (130, 6522), (142, 6540), (145, 6549), (150, 6573), (153, 6600), (154, 6603), (160, 6621),

Gene: DaddyRickover_8 Start: 6443, Stop: 6772, Start Num: 56

Candidate Starts for DaddyRickover_8:

(8, 6173), (22, 6350), (Start: 56 @6443 has 221 MA's), (65, 6467), (77, 6506), (85, 6539), (88, 6551), (94, 6572), (96, 6578), (97, 6581), (102, 6599), (119, 6632), (124, 6650), (125, 6656), (130, 6668), (142, 6686), (145, 6695), (150, 6719), (153, 6746), (154, 6749), (160, 6767),

Gene: Dadosky_13 Start: 9440, Stop: 9802, Start Num: 52

Candidate Starts for Dadosky_13:

(Start: 52 @9440 has 172 MA's), (74, 9485), (89, 9542), (99, 9578), (100, 9584), (112, 9602), (120, 9620), (145, 9689), (155, 9749), (160, 9764),

Gene: Daenerys_8 Start: 6443, Stop: 6772, Start Num: 56

Candidate Starts for Daenerys_8:

(8, 6173), (22, 6350), (Start: 56 @6443 has 221 MA's), (65, 6467), (77, 6506), (85, 6539), (88, 6551), (94, 6572), (96, 6578), (97, 6581), (102, 6599), (119, 6632), (124, 6650), (125, 6656), (130, 6668), (142, 6686), (145, 6695), (150, 6719), (153, 6746), (154, 6749), (160, 6767),

Gene: Dalmuri_15 Start: 9404, Stop: 9760, Start Num: 52

Candidate Starts for Dalmuri_15:

(Start: 52 @9404 has 172 MA's), (65, 9428), (89, 9509), (120, 9587), (131, 9626), (145, 9656), (155, 9716), (160, 9731),

Gene: Dante_8 Start: 6460, Stop: 6789, Start Num: 56

Candidate Starts for Dante_8:

(8, 6190), (22, 6367), (Start: 56 @6460 has 221 MA's), (65, 6484), (77, 6523), (85, 6556), (88, 6568), (94, 6589), (96, 6595), (97, 6598), (102, 6616), (119, 6649), (124, 6667), (125, 6673), (130, 6685), (142, 6703), (145, 6712), (150, 6736), (153, 6763), (154, 6766), (160, 6784),

Gene: Darionha_10 Start: 8808, Stop: 9167, Start Num: 50

Candidate Starts for Darionha_10:

(25, 8745), (Start: 29 @8751 has 2 MA's), (47, 8802), (Start: 50 @8808 has 17 MA's), (Start: 52 @8811 has 172 MA's), (65, 8841), (119, 9000), (120, 9003), (148, 9084), (157, 9138),

Gene: DarthP_14 Start: 9299, Stop: 9697, Start Num: 52

Candidate Starts for DarthP_14:

(Start: 52 @9299 has 172 MA's), (71, 9338), (120, 9479), (145, 9548), (155, 9608), (160, 9623), (161, 9626),

Gene: Dartin_15 Start: 8435, Stop: 8788, Start Num: 53

Candidate Starts for Dartin_15:

(Start: 53 @8435 has 36 MA's), (65, 8456), (87, 8534), (94, 8558), (112, 8597), (120, 8615), (131, 8654), (145, 8684), (155, 8744), (160, 8759), (161, 8762),

Gene: DeadP_8 Start: 6446, Stop: 6778, Start Num: 56

Candidate Starts for DeadP_8:

(Start: 56 @6446 has 221 MA's), (65, 6470), (70, 6488), (83, 6527), (86, 6548), (91, 6563), (96, 6581), (101, 6599), (114, 6623), (119, 6635), (121, 6641), (124, 6653), (125, 6659), (142, 6689), (150, 6722),

Gene: Deb65_8 Start: 6443, Stop: 6772, Start Num: 56

Candidate Starts for Deb65_8:

(8, 6173), (22, 6350), (Start: 56 @6443 has 221 MA's), (65, 6467), (77, 6506), (85, 6539), (88, 6551), (94, 6572), (96, 6578), (97, 6581), (102, 6599), (119, 6632), (124, 6650), (125, 6656), (130, 6668), (142, 6686), (145, 6695), (150, 6719), (153, 6746), (154, 6749), (160, 6767),

Gene: Deby_15 Start: 9335, Stop: 9691, Start Num: 52

Candidate Starts for Deby_15:

(Start: 52 @9335 has 172 MA's), (65, 9359), (89, 9440), (92, 9449), (120, 9518), (145, 9587), (155, 9647), (160, 9662),

Gene: Demsculpinboyz_10 Start: 6438, Stop: 6791, Start Num: 58

Candidate Starts for Demsculpinboyz_10:

(38, 6387), (39, 6393), (Start: 58 @6438 has 27 MA's), (67, 6468), (82, 6519), (116, 6624), (122, 6642), (134, 6675), (155, 6765),

Gene: Devera_15 Start: 9352, Stop: 9708, Start Num: 52

Candidate Starts for Devera_15:

(Start: 52 @9352 has 172 MA's), (65, 9376), (89, 9457), (120, 9535), (145, 9604), (155, 9664), (160, 9679),

Gene: DillTech15_8 Start: 6446, Stop: 6778, Start Num: 56

Candidate Starts for DillTech15_8:

(Start: 56 @6446 has 221 MA's), (65, 6470), (70, 6488), (83, 6527), (86, 6548), (91, 6563), (96, 6581), (101, 6599), (114, 6623), (119, 6635), (121, 6641), (124, 6653), (125, 6659), (142, 6689), (150, 6722),

Gene: DirtMcgirt_9 Start: 6298, Stop: 6627, Start Num: 56

Candidate Starts for DirtMcgirt_9:

(Start: 56 @6298 has 221 MA's), (65, 6322), (77, 6361), (84, 6391), (85, 6394), (88, 6406), (94, 6427), (96, 6433), (97, 6436), (102, 6454), (119, 6487), (124, 6505), (125, 6511), (142, 6541), (145, 6550), (150, 6574), (153, 6601), (154, 6604), (160, 6622),

Gene: DismalFunk_11 Start: 7362, Stop: 7712, Start Num: 54

Candidate Starts for DismalFunk_11:

(Start: 54 @7362 has 43 MA's), (66, 7386), (78, 7422), (89, 7464), (92, 7473), (94, 7485), (120, 7542), (131, 7581), (145, 7611), (155, 7671), (157, 7677), (160, 7686),

Gene: DismalStressor_11 Start: 7362, Stop: 7712, Start Num: 54

Candidate Starts for DismalStressor_11:

(Start: 54 @7362 has 43 MA's), (66, 7386), (78, 7422), (89, 7464), (92, 7473), (94, 7485), (120, 7542), (131, 7581), (145, 7611), (155, 7671), (157, 7677), (160, 7686),

Gene: DoRead_8 Start: 6434, Stop: 6766, Start Num: 56

Candidate Starts for DoRead_8:

(Start: 56 @6434 has 221 MA's), (65, 6458), (70, 6476), (83, 6515), (86, 6536), (91, 6551), (96, 6569), (101, 6587), (114, 6611), (119, 6623), (121, 6629), (124, 6641), (125, 6647), (142, 6677), (150, 6710),

Gene: DocMcStuffins_9 Start: 6299, Stop: 6628, Start Num: 56

Candidate Starts for DocMcStuffins_9:

(Start: 56 @6299 has 221 MA's), (65, 6323), (77, 6362), (85, 6395), (88, 6407), (94, 6428), (96, 6434), (97, 6437), (102, 6455), (114, 6476), (119, 6488), (124, 6506), (125, 6512), (130, 6524), (142, 6542), (145, 6551), (150, 6575), (153, 6602), (154, 6605), (160, 6623),

Gene: Dole_15 Start: 9354, Stop: 9710, Start Num: 52

Candidate Starts for Dole_15:

(Start: 52 @9354 has 172 MA's), (65, 9378), (89, 9459), (120, 9537), (145, 9606), (155, 9666), (160, 9681),

Gene: Donkeykong_8 Start: 6462, Stop: 6791, Start Num: 56

Candidate Starts for Donkeykong_8:

(8, 6192), (22, 6369), (Start: 56 @6462 has 221 MA's), (65, 6486), (77, 6525), (85, 6558), (94, 6591), (96, 6597), (97, 6600), (102, 6618), (119, 6651), (124, 6669), (125, 6675), (130, 6687), (142, 6705), (145, 6714), (150, 6738), (153, 6765), (154, 6768), (160, 6786),

Gene: Doomphist_8 Start: 6443, Stop: 6772, Start Num: 56

Candidate Starts for Doomphist_8:

(8, 6173), (22, 6350), (Start: 56 @6443 has 221 MA's), (65, 6467), (77, 6506), (85, 6539), (88, 6551), (94, 6572), (96, 6578), (97, 6581), (102, 6599), (119, 6632), (124, 6650), (125, 6656), (130, 6668), (142, 6686), (145, 6695), (150, 6719), (153, 6746), (154, 6749), (160, 6767),

Gene: Dorothy_8 Start: 6443, Stop: 6772, Start Num: 56

Candidate Starts for Dorothy_8:

(8, 6173), (22, 6350), (Start: 56 @6443 has 221 MA's), (65, 6467), (77, 6506), (85, 6539), (88, 6551), (94, 6572), (96, 6578), (97, 6581), (102, 6599), (119, 6632), (124, 6650), (125, 6656), (130, 6668), (142, 6686), (145, 6695), (150, 6719), (153, 6746), (154, 6749), (160, 6767),

Gene: DosHalletts_9 Start: 6296, Stop: 6625, Start Num: 56

Candidate Starts for DosHalletts_9:

(Start: 56 @6296 has 221 MA's), (65, 6320), (77, 6359), (85, 6392), (88, 6404), (94, 6425), (96, 6431), (97, 6434), (102, 6452), (119, 6485), (124, 6503), (125, 6509), (130, 6521), (142, 6539), (145, 6548),

(150, 6572), (153, 6599), (154, 6602), (160, 6620),

Gene: DotProduct_8 Start: 6447, Stop: 6779, Start Num: 56

Candidate Starts for DotProduct_8:

(Start: 56 @6447 has 221 MA's), (65, 6471), (70, 6489), (83, 6528), (86, 6549), (91, 6564), (96, 6582), (101, 6600), (114, 6624), (119, 6636), (121, 6642), (124, 6654), (125, 6660), (142, 6690), (150, 6723),

Gene: Doug_8 Start: 6445, Stop: 6774, Start Num: 56

Candidate Starts for Doug_8:

(8, 6175), (22, 6352), (Start: 56 @6445 has 221 MA's), (65, 6469), (77, 6508), (85, 6541), (88, 6553), (94, 6574), (96, 6580), (97, 6583), (102, 6601), (119, 6634), (124, 6652), (125, 6658), (130, 6670), (142, 6688), (145, 6697), (150, 6721), (153, 6748), (154, 6751), (160, 6769),

Gene: Doughnut_11 Start: 7348, Stop: 7698, Start Num: 54

Candidate Starts for Doughnut_11:

(Start: 54 @7348 has 43 MA's), (66, 7372), (71, 7387), (78, 7408), (89, 7450), (92, 7459), (94, 7471), (120, 7528), (121, 7531), (145, 7597), (155, 7657), (157, 7663), (160, 7672),

Gene: DrHayes_15 Start: 9306, Stop: 9662, Start Num: 52

Candidate Starts for DrHayes_15:

(Start: 52 @9306 has 172 MA's), (65, 9330), (120, 9489), (145, 9558), (155, 9618), (160, 9633),

Gene: Drago_9 Start: 6296, Stop: 6625, Start Num: 56

Candidate Starts for Drago_9:

(Start: 56 @6296 has 221 MA's), (65, 6320), (77, 6359), (85, 6392), (88, 6404), (94, 6425), (96, 6431), (97, 6434), (102, 6452), (119, 6485), (124, 6503), (125, 6509), (142, 6539), (145, 6548), (150, 6572), (153, 6599), (154, 6602), (160, 6620),

Gene: Dre3_10 Start: 7070, Stop: 7417, Start Num: 59

Candidate Starts for Dre3_10:

(Start: 59 @7070 has 54 MA's), (115, 7232), (120, 7247), (121, 7250), (145, 7331),

Gene: Durfee_15 Start: 9404, Stop: 9760, Start Num: 52

Candidate Starts for Durfee_15:

(Start: 52 @9404 has 172 MA's), (65, 9428), (89, 9509), (120, 9587), (131, 9626), (145, 9656), (155, 9716), (160, 9731),

Gene: ECartman_10 Start: 8811, Stop: 9167, Start Num: 52

Candidate Starts for ECartman_10:

(25, 8745), (Start: 29 @8751 has 2 MA's), (47, 8802), (Start: 50 @8808 has 17 MA's), (Start: 52 @8811 has 172 MA's), (65, 8841), (119, 9000), (120, 9003), (148, 9084), (157, 9138),

Gene: EMSquaredA_10 Start: 7484, Stop: 7831, Start Num: 58

Candidate Starts for EMSquaredA_10:

(Start: 58 @7484 has 27 MA's), (89, 7592), (141, 7739), (157, 7811),

Gene: Ecliptus_10 Start: 6513, Stop: 6860, Start Num: 55

Candidate Starts for Ecliptus_10:

(6, 6228), (9, 6261), (36, 6462), (Start: 55 @6513 has 3 MA's), (89, 6624), (122, 6705), (129, 6726), (135, 6744), (145, 6771), (159, 6843), (160, 6846),

Gene: Edugator_12 Start: 9440, Stop: 9802, Start Num: 52

Candidate Starts for Edugator_12:

(Start: 52 @9440 has 172 MA's), (74, 9485), (89, 9542), (99, 9578), (100, 9584), (112, 9602), (120, 9620), (145, 9689), (155, 9749), (160, 9764),

Gene: Efra2_15 Start: 8295, Stop: 8654, Start Num: 53

Candidate Starts for Efra2_15:

(Start: 45 @8280 has 1 MA's), (Start: 53 @8295 has 36 MA's), (65, 8322), (87, 8400), (94, 8424), (112, 8463), (120, 8481), (125, 8505), (130, 8517), (145, 8550), (160, 8625),

Gene: Eish_8 Start: 6433, Stop: 6762, Start Num: 56

Candidate Starts for Eish_8:

(Start: 56 @6433 has 221 MA's), (65, 6457), (77, 6496), (85, 6529), (88, 6541), (94, 6562), (96, 6568), (97, 6571), (102, 6589), (119, 6622), (124, 6640), (125, 6646), (142, 6676), (145, 6685), (150, 6709), (153, 6736), (154, 6739), (160, 6757),

Gene: Ekdilam_12 Start: 9026, Stop: 9418, Start Num: 52

Candidate Starts for Ekdilam_12:

(Start: 52 @9026 has 172 MA's), (71, 9065), (112, 9188), (120, 9206), (145, 9275), (155, 9335), (160, 9350), (161, 9353),

Gene: EleanorGeorge_8 Start: 6446, Stop: 6778, Start Num: 56

Candidate Starts for EleanorGeorge_8:

(38, 6401), (Start: 56 @6446 has 221 MA's), (65, 6470), (70, 6488), (83, 6527), (86, 6548), (91, 6563), (96, 6581), (101, 6599), (114, 6623), (119, 6635), (121, 6641), (124, 6653), (125, 6659), (142, 6689), (150, 6722),

Gene: Elinal_11 Start: 6701, Stop: 7042, Start Num: 59

Candidate Starts for Elinal_11:

(Start: 59 @6701 has 54 MA's), (70, 6737), (112, 6860), (157, 7022),

Gene: Elliott_10 Start: 6923, Stop: 7264, Start Num: 59

Candidate Starts for Elliott_10:

(Start: 59 @6923 has 54 MA's), (63, 6932), (80, 6992), (115, 7085), (147, 7187),

Gene: Ellie_12 Start: 9073, Stop: 9459, Start Num: 52

Candidate Starts for Ellie_12:

(Start: 52 @9073 has 172 MA's), (71, 9112), (120, 9253), (145, 9322), (161, 9400),

Gene: Emalyn_9 Start: 6652, Stop: 6993, Start Num: 59

Candidate Starts for Emalyn_9:

(Start: 59 @6652 has 54 MA's), (116, 6817), (147, 6916), (157, 6973),

Gene: Emerson_15 Start: 9364, Stop: 9720, Start Num: 52

Candidate Starts for Emerson_15:

(Start: 52 @9364 has 172 MA's), (65, 9388), (89, 9469), (92, 9478), (120, 9547), (145, 9616), (155, 9676), (160, 9691),

Gene: EmiMonkey_8 Start: 6460, Stop: 6789, Start Num: 56

Candidate Starts for EmiMonkey_8:

(8, 6190), (22, 6367), (Start: 56 @6460 has 221 MA's), (65, 6484), (77, 6523), (85, 6556), (88, 6568), (94, 6589), (96, 6595), (97, 6598), (102, 6616), (119, 6649), (124, 6667), (125, 6673), (130, 6685), (142, 6703), (145, 6712), (150, 6736), (153, 6763), (154, 6766), (160, 6784),

Gene: Emma_8 Start: 6446, Stop: 6778, Start Num: 56

Candidate Starts for Emma_8:

(Start: 56 @6446 has 221 MA's), (65, 6470), (70, 6488), (83, 6527), (86, 6548), (91, 6563), (96, 6581), (101, 6599), (114, 6623), (119, 6635), (121, 6641), (124, 6653), (125, 6659), (142, 6689), (150, 6722),

Gene: Emmaloid_10 Start: 6297, Stop: 6626, Start Num: 56

Candidate Starts for Emmaloid_10:

(Start: 56 @6297 has 221 MA's), (65, 6321), (77, 6360), (85, 6393), (88, 6405), (94, 6426), (96, 6432), (97, 6435), (102, 6453), (119, 6486), (124, 6504), (125, 6510), (130, 6522), (142, 6540), (145, 6549), (150, 6573), (153, 6600), (154, 6603), (160, 6621),

Gene: Empress_8 Start: 6443, Stop: 6772, Start Num: 56

Candidate Starts for Empress_8:

(8, 6173), (22, 6350), (Start: 56 @6443 has 221 MA's), (65, 6467), (77, 6506), (85, 6539), (88, 6551), (94, 6572), (96, 6578), (97, 6581), (102, 6599), (119, 6632), (124, 6650), (125, 6656), (130, 6668), (142, 6686), (145, 6695), (150, 6719), (153, 6746), (154, 6749), (160, 6767),

Gene: EnalisNailo_10 Start: 7484, Stop: 7831, Start Num: 58

Candidate Starts for EnalisNailo_10:

(Start: 58 @7484 has 27 MA's), (89, 7592), (141, 7739), (157, 7811),

Gene: Enby_9 Start: 6296, Stop: 6625, Start Num: 56

Candidate Starts for Enby_9:

(Start: 56 @6296 has 221 MA's), (65, 6320), (77, 6359), (85, 6392), (88, 6404), (94, 6425), (96, 6431), (97, 6434), (102, 6452), (119, 6485), (124, 6503), (125, 6509), (142, 6539), (145, 6548), (150, 6572), (153, 6599), (154, 6602), (160, 6620),

Gene: Enkosi_11 Start: 8651, Stop: 9004, Start Num: 53

Candidate Starts for Enkosi_11:

(Start: 53 @8651 has 36 MA's), (65, 8672), (92, 8762), (112, 8813), (116, 8819), (120, 8831), (143, 8891), (145, 8900), (155, 8960), (160, 8975), (161, 8978),

Gene: Eponine_16 Start: 10485, Stop: 10841, Start Num: 53

Candidate Starts for Eponine_16:

(Start: 53 @10485 has 36 MA's), (89, 10599), (122, 10683), (130, 10713), (145, 10746), (157, 10812),

Gene: Eradicator_8 Start: 6444, Stop: 6773, Start Num: 56

Candidate Starts for Eradicator_8:

(8, 6174), (22, 6351), (Start: 56 @6444 has 221 MA's), (65, 6468), (77, 6507), (85, 6540), (88, 6552), (94, 6573), (96, 6579), (97, 6582), (102, 6600), (119, 6633), (124, 6651), (125, 6657), (130, 6669), (142, 6687), (145, 6696), (150, 6720), (153, 6747), (154, 6750), (160, 6768),

Gene: Estave1_8 Start: 6445, Stop: 6774, Start Num: 56

Candidate Starts for Estave1_8:

(8, 6175), (22, 6352), (Start: 56 @6445 has 221 MA's), (65, 6469), (77, 6508), (85, 6541), (88, 6553), (94, 6574), (96, 6580), (97, 6583), (102, 6601), (119, 6634), (124, 6652), (125, 6658), (130, 6670), (142, 6688), (145, 6697), (150, 6721), (153, 6748), (154, 6751), (160, 6769),

Gene: FF47_12 Start: 8188, Stop: 8562, Start Num: 49

Candidate Starts for FF47_12:

(Start: 49 @8188 has 4 MA's), (65, 8227), (85, 8299), (111, 8374), (120, 8392), (121, 8395), (154, 8527), (158, 8539),

Gene: Fancypants_8 Start: 6447, Stop: 6776, Start Num: 56

Candidate Starts for Fancypants_8:

(8, 6177), (22, 6354), (Start: 56 @6447 has 221 MA's), (65, 6471), (77, 6510), (85, 6543), (88, 6555), (94, 6576), (96, 6582), (97, 6585), (102, 6603), (119, 6636), (124, 6654), (125, 6660), (142, 6690), (145, 6699), (150, 6723), (153, 6750), (154, 6753), (160, 6771),

Gene: Fastidio_8 Start: 6446, Stop: 6775, Start Num: 56

Candidate Starts for Fastidio_8:

(Start: 56 @6446 has 221 MA's), (65, 6470), (77, 6509), (85, 6542), (88, 6554), (94, 6575), (96, 6581), (97, 6584), (102, 6602), (119, 6635), (124, 6653), (125, 6659), (130, 6671), (142, 6689), (145, 6698), (150, 6722), (152, 6740), (153, 6749), (154, 6752), (160, 6770),

Gene: Feastonyeet_9 Start: 6720, Stop: 7061, Start Num: 59

Candidate Starts for Feastonyeet_9:

(Start: 59 @6720 has 54 MA's), (70, 6756), (72, 6759), (112, 6879), (119, 6894), (157, 7041),

Gene: Fefferhead_14 Start: 9240, Stop: 9626, Start Num: 52

Candidate Starts for Fefferhead_14:

(Start: 52 @9240 has 172 MA's), (71, 9279), (89, 9342), (120, 9420), (145, 9489), (161, 9567),

Gene: Feyre_13 Start: 9388, Stop: 9750, Start Num: 52

Candidate Starts for Feyre_13:

(Start: 52 @9388 has 172 MA's), (65, 9409), (89, 9490), (99, 9526), (100, 9532), (112, 9550), (120, 9568), (131, 9607), (145, 9637), (155, 9697), (160, 9712), (161, 9715),

Gene: Filuzino_8 Start: 6447, Stop: 6779, Start Num: 56

Candidate Starts for Filuzino_8:

(Start: 56 @6447 has 221 MA's), (65, 6471), (70, 6489), (83, 6528), (86, 6549), (91, 6564), (96, 6582), (101, 6600), (114, 6624), (121, 6642), (124, 6654), (125, 6660), (142, 6690), (150, 6723),

Gene: Findley_11 Start: 7362, Stop: 7712, Start Num: 54

Candidate Starts for Findley_11:

(Start: 54 @7362 has 43 MA's), (66, 7386), (78, 7422), (89, 7464), (92, 7473), (94, 7485), (120, 7542), (131, 7581), (145, 7611), (155, 7671), (157, 7677), (160, 7686),

Gene: Fionnbharth_16 Start: 10611, Stop: 10967, Start Num: 53

Candidate Starts for Fionnbharth_16:

(Start: 53 @10611 has 36 MA's), (89, 10725), (122, 10809), (130, 10839), (145, 10872), (148, 10884), (157, 10938),

Gene: Firehouse51_8 Start: 6446, Stop: 6778, Start Num: 56

Candidate Starts for Firehouse51_8:

(Start: 56 @6446 has 221 MA's), (65, 6470), (70, 6488), (83, 6527), (86, 6548), (91, 6563), (96, 6581), (101, 6599), (114, 6623), (119, 6635), (121, 6641), (124, 6653), (125, 6659), (142, 6689), (150, 6722),

Gene: FlagStaff_10 Start: 8880, Stop: 9236, Start Num: 52

Candidate Starts for FlagStaff_10:

(1, 8511), (11, 8712), (40, 8853), (Start: 52 @8880 has 172 MA's), (74, 8934), (79, 8958), (120, 9072), (145, 9141), (154, 9198), (160, 9216),

Gene: Flathead_9 Start: 6295, Stop: 6624, Start Num: 56

Candidate Starts for Flathead_9:

(Start: 56 @6295 has 221 MA's), (65, 6319), (77, 6358), (85, 6391), (88, 6403), (94, 6424), (96, 6430), (97, 6433), (102, 6451), (119, 6484), (124, 6502), (125, 6508), (130, 6520), (142, 6538), (145, 6547),

(150, 6571), (153, 6598), (154, 6601), (160, 6619),

Gene: Floral_10 Start: 7484, Stop: 7831, Start Num: 58

Candidate Starts for Floral_10:

(Start: 58 @7484 has 27 MA's), (89, 7592), (141, 7739), (157, 7811),

Gene: Florinda_8 Start: 6463, Stop: 6792, Start Num: 56

Candidate Starts for Florinda_8:

(8, 6193), (22, 6370), (Start: 56 @6463 has 221 MA's), (65, 6487), (77, 6526), (85, 6559), (94, 6592), (96, 6598), (97, 6601), (102, 6619), (119, 6652), (124, 6670), (125, 6676), (130, 6688), (142, 6706), (145, 6715), (150, 6739), (153, 6766), (154, 6769), (160, 6787),

Gene: Frankie_9 Start: 6489, Stop: 6818, Start Num: 56

Candidate Starts for Frankie_9:

(Start: 56 @6489 has 221 MA's), (65, 6513), (77, 6552), (85, 6585), (88, 6597), (94, 6618), (96, 6624), (97, 6627), (102, 6645), (119, 6678), (124, 6696), (125, 6702), (130, 6714), (142, 6732), (145, 6741), (150, 6765), (153, 6792), (154, 6795), (160, 6813),

Gene: FreddyB_8 Start: 6444, Stop: 6773, Start Num: 56

Candidate Starts for FreddyB_8:

(8, 6174), (22, 6351), (Start: 56 @6444 has 221 MA's), (65, 6468), (77, 6507), (85, 6540), (88, 6552), (94, 6573), (96, 6579), (97, 6582), (102, 6600), (119, 6633), (124, 6651), (125, 6657), (130, 6669), (142, 6687), (145, 6696), (150, 6720), (153, 6747), (154, 6750), (160, 6768),

Gene: Fribs8_11 Start: 7633, Stop: 7983, Start Num: 59

Candidate Starts for Fribs8_11:

(35, 7573), (Start: 59 @7633 has 54 MA's), (65, 7651), (73, 7675), (115, 7798), (116, 7801), (120, 7813), (121, 7816), (145, 7897), (147, 7906),

Gene: Frickyeah_10 Start: 6480, Stop: 6827, Start Num: 54

Candidate Starts for Frickyeah_10:

(41, 6444), (Start: 54 @6480 has 43 MA's), (68, 6519), (80, 6561), (104, 6633), (115, 6654), (116, 6657), (127, 6690), (137, 6717), (143, 6735), (152, 6786), (155, 6801), (157, 6807), (160, 6816),

Gene: Frosty24_10 Start: 8811, Stop: 9167, Start Num: 52

Candidate Starts for Frosty24_10:

(25, 8745), (Start: 29 @8751 has 2 MA's), (47, 8802), (Start: 50 @8808 has 17 MA's), (Start: 52 @8811 has 172 MA's), (65, 8841), (119, 9000), (120, 9003), (148, 9084), (157, 9138),

Gene: Fruitloop_8 Start: 6447, Stop: 6779, Start Num: 56

Candidate Starts for Fruitloop_8:

(Start: 56 @6447 has 221 MA's), (65, 6471), (70, 6489), (83, 6528), (86, 6549), (91, 6564), (96, 6582), (101, 6600), (114, 6624), (121, 6642), (124, 6654), (125, 6660), (142, 6690), (150, 6723),

Gene: GTE2_08 Start: 6602, Stop: 6943, Start Num: 59

Candidate Starts for GTE2_08:

(Start: 59 @6602 has 54 MA's), (116, 6767), (155, 6917), (157, 6923),

Gene: GUmbie_8 Start: 6460, Stop: 6789, Start Num: 56

Candidate Starts for GUmbie_8:

(8, 6190), (22, 6367), (Start: 56 @6460 has 221 MA's), (65, 6484), (77, 6523), (85, 6556), (88, 6568), (94, 6589), (96, 6595), (97, 6598), (102, 6616), (114, 6637), (119, 6649), (124, 6667), (125, 6673), (142, 6703), (145, 6712), (150, 6736), (153, 6763), (154, 6766), (160, 6784),

Gene: Gaia_7 Start: 7028, Stop: 7366, Start Num: 58

Candidate Starts for Gaia_7:

(Start: 58 @7028 has 27 MA's), (64, 7049), (65, 7052), (86, 7130), (88, 7136), (94, 7157), (95, 7160), (98, 7169), (118, 7211), (132, 7256), (145, 7283), (146, 7286), (154, 7337), (160, 7355),

Gene: Galactic_8 Start: 6420, Stop: 6752, Start Num: 56

Candidate Starts for Galactic_8:

(Start: 56 @6420 has 221 MA's), (65, 6444), (70, 6462), (83, 6501), (86, 6522), (96, 6555), (101, 6573), (114, 6597), (119, 6609), (121, 6615), (124, 6627), (125, 6633), (142, 6663), (150, 6696),

Gene: Gandalph_8 Start: 6460, Stop: 6789, Start Num: 56

Candidate Starts for Gandalph_8:

(8, 6190), (22, 6367), (Start: 56 @6460 has 221 MA's), (65, 6484), (77, 6523), (85, 6556), (88, 6568), (94, 6589), (96, 6595), (97, 6598), (102, 6616), (119, 6649), (124, 6667), (125, 6673), (130, 6685), (142, 6703), (145, 6712), (150, 6736), (153, 6763), (154, 6766), (160, 6784),

Gene: Ganymede_15 Start: 9381, Stop: 9737, Start Num: 52

Candidate Starts for Ganymede_15:

(Start: 52 @9381 has 172 MA's), (65, 9405), (89, 9486), (92, 9495), (120, 9564), (145, 9633), (155, 9693), (160, 9708),

Gene: Gengar_13 Start: 9495, Stop: 9857, Start Num: 52

Candidate Starts for Gengar_13:

(Start: 52 @9495 has 172 MA's), (65, 9516), (89, 9597), (99, 9633), (100, 9639), (112, 9657), (120, 9675), (131, 9714), (145, 9744), (155, 9804), (160, 9819), (161, 9822),

Gene: Geraldini_15 Start: 9384, Stop: 9740, Start Num: 52

Candidate Starts for Geraldini_15:

(Start: 52 @9384 has 172 MA's), (65, 9408), (87, 9486), (89, 9489), (92, 9498), (120, 9567), (145, 9636), (155, 9696), (160, 9711),

Gene: Geralt_8 Start: 6443, Stop: 6772, Start Num: 56

Candidate Starts for Geralt_8:

(8, 6173), (22, 6350), (Start: 56 @6443 has 221 MA's), (65, 6467), (77, 6506), (85, 6539), (88, 6551), (94, 6572), (96, 6578), (97, 6581), (102, 6599), (119, 6632), (124, 6650), (125, 6656), (130, 6668), (142, 6686), (145, 6695), (150, 6719), (153, 6746), (154, 6749), (160, 6767),

Gene: Getalong_10 Start: 6480, Stop: 6827, Start Num: 54

Candidate Starts for Getalong_10:

(41, 6444), (Start: 54 @6480 has 43 MA's), (68, 6519), (80, 6561), (104, 6633), (115, 6654), (116, 6657), (127, 6690), (143, 6735), (152, 6786), (155, 6801), (160, 6816),

Gene: GiKK_13 Start: 7246, Stop: 7584, Start Num: 59

Candidate Starts for GiKK_13:

(26, 7156), (27, 7159), (30, 7165), (Start: 59 @7246 has 54 MA's), (135, 7465), (136, 7468), (157, 7564),

Gene: Gibbous_10 Start: 7070, Stop: 7417, Start Num: 59

Candidate Starts for Gibbous_10:

(Start: 59 @7070 has 54 MA's), (115, 7232), (120, 7247), (121, 7250), (145, 7331),

Gene: Gideon_10 Start: 8808, Stop: 9167, Start Num: 50

Candidate Starts for Gideon_10:

(25, 8745), (Start: 29 @8751 has 2 MA's), (47, 8802), (Start: 50 @8808 has 17 MA's), (Start: 52 @8811 has 172 MA's), (65, 8841), (119, 9000), (120, 9003), (148, 9084), (157, 9138),

Gene: GigiOuiOui_8 Start: 6460, Stop: 6789, Start Num: 56

Candidate Starts for GigiOuiOui_8:

(8, 6190), (22, 6367), (Start: 56 @6460 has 221 MA's), (65, 6484), (77, 6523), (85, 6556), (94, 6589), (96, 6595), (97, 6598), (102, 6616), (119, 6649), (124, 6667), (125, 6673), (130, 6685), (142, 6703), (145, 6712), (150, 6736), (153, 6763), (154, 6766), (160, 6784),

Gene: Girafales_9 Start: 6291, Stop: 6620, Start Num: 56

Candidate Starts for Girafales_9:

(Start: 56 @6291 has 221 MA's), (65, 6315), (77, 6354), (85, 6387), (88, 6399), (94, 6420), (96, 6426), (97, 6429), (102, 6447), (119, 6480), (124, 6498), (125, 6504), (130, 6516), (142, 6534), (145, 6543), (150, 6567), (153, 6594), (154, 6597), (160, 6615),

Gene: Girr_8 Start: 6449, Stop: 6778, Start Num: 56

Candidate Starts for Girr_8:

(Start: 56 @6449 has 221 MA's), (65, 6473), (77, 6512), (85, 6545), (88, 6557), (94, 6578), (96, 6584), (97, 6587), (102, 6605), (119, 6638), (124, 6656), (125, 6662), (142, 6692), (145, 6701), (150, 6725), (153, 6752), (154, 6755), (160, 6773),

Gene: GoldHunter_11 Start: 6924, Stop: 7265, Start Num: 59

Candidate Starts for GoldHunter_11:

(Start: 59 @6924 has 54 MA's), (63, 6933), (80, 6993), (115, 7086), (147, 7188),

Gene: GoldenAsh_10 Start: 8811, Stop: 9167, Start Num: 52

Candidate Starts for GoldenAsh_10:

(25, 8745), (Start: 29 @8751 has 2 MA's), (47, 8802), (Start: 50 @8808 has 17 MA's), (Start: 52 @8811 has 172 MA's), (65, 8841), (119, 9000), (120, 9003), (148, 9084), (157, 9138),

Gene: Gomashi_10 Start: 8809, Stop: 9168, Start Num: 50

Candidate Starts for Gomashi_10:

(25, 8746), (Start: 29 @8752 has 2 MA's), (47, 8803), (Start: 50 @8809 has 17 MA's), (Start: 52 @8812 has 172 MA's), (65, 8842), (119, 9001), (120, 9004), (148, 9085), (157, 9139),

Gene: Gorge_8 Start: 6432, Stop: 6761, Start Num: 56

Candidate Starts for Gorge_8:

(8, 6162), (22, 6339), (Start: 56 @6432 has 221 MA's), (65, 6456), (77, 6495), (85, 6528), (88, 6540), (94, 6561), (96, 6567), (97, 6570), (102, 6588), (119, 6621), (124, 6639), (125, 6645), (130, 6657), (142, 6675), (145, 6684), (150, 6708), (153, 6735), (154, 6738), (160, 6756),

Gene: Grimmer_9 Start: 7098, Stop: 7427, Start Num: 56

Candidate Starts for Grimmer_9:

(8, 6828), (22, 7005), (Start: 56 @7098 has 221 MA's), (65, 7122), (77, 7161), (85, 7194), (88, 7206), (96, 7233), (97, 7236), (102, 7254), (119, 7287), (124, 7305), (125, 7311), (142, 7341), (145, 7350), (150, 7374), (153, 7401), (154, 7404), (160, 7422),

Gene: Grizzly_10 Start: 8811, Stop: 9167, Start Num: 52

Candidate Starts for Grizzly_10:

(25, 8745), (Start: 29 @8751 has 2 MA's), (47, 8802), (Start: 50 @8808 has 17 MA's), (Start: 52 @8811 has 172 MA's), (65, 8841), (119, 9000), (120, 9003), (148, 9084), (157, 9138),

Gene: Guanica15_15 Start: 8311, Stop: 8670, Start Num: 53

Candidate Starts for Guanica15_15:

(Start: 45 @8296 has 1 MA's), (Start: 53 @8311 has 36 MA's), (65, 8338), (87, 8416), (94, 8440), (112, 8479), (120, 8497), (125, 8521), (130, 8533), (145, 8566), (160, 8641),

Gene: Guillsminger_13 Start: 9470, Stop: 9832, Start Num: 52

Candidate Starts for Guillsminger_13:

(Start: 52 @9470 has 172 MA's), (65, 9491), (89, 9572), (99, 9608), (100, 9614), (112, 9632), (120, 9650), (131, 9689), (145, 9719), (155, 9779), (160, 9794), (161, 9797),

Gene: Guppsters_8 Start: 6446, Stop: 6778, Start Num: 56

Candidate Starts for Guppsters_8:

(Start: 56 @6446 has 221 MA's), (65, 6470), (70, 6488), (83, 6527), (86, 6548), (91, 6563), (96, 6581), (101, 6599), (114, 6623), (119, 6635), (121, 6641), (124, 6653), (125, 6659), (142, 6689), (150, 6722),

Gene: Hades_8 Start: 6446, Stop: 6775, Start Num: 56

Candidate Starts for Hades_8:

(8, 6176), (22, 6353), (Start: 56 @6446 has 221 MA's), (65, 6470), (77, 6509), (85, 6542), (94, 6575), (96, 6581), (97, 6584), (102, 6602), (119, 6635), (124, 6653), (125, 6659), (142, 6689), (145, 6698), (150, 6722), (153, 6749), (154, 6752), (160, 6770),

Gene: Halo_10 Start: 8806, Stop: 9162, Start Num: 52

Candidate Starts for Halo_10:

(2, 8443), (4, 8512), (25, 8740), (Start: 29 @8746 has 2 MA's), (47, 8797), (Start: 52 @8806 has 172 MA's), (65, 8836), (119, 8995), (120, 8998), (157, 9133),

Gene: Hammy_14 Start: 9293, Stop: 9691, Start Num: 52

Candidate Starts for Hammy_14:

(Start: 52 @9293 has 172 MA's), (71, 9332), (120, 9473), (145, 9542), (155, 9602), (160, 9617), (161, 9620),

Gene: Hamulus_8 Start: 6447, Stop: 6779, Start Num: 56

Candidate Starts for Hamulus_8:

(Start: 56 @6447 has 221 MA's), (65, 6471), (70, 6489), (83, 6528), (86, 6549), (91, 6564), (96, 6582), (101, 6600), (114, 6624), (119, 6636), (121, 6642), (124, 6654), (125, 6660), (142, 6690), (150, 6723),

Gene: Harley_8 Start: 6433, Stop: 6762, Start Num: 56

Candidate Starts for Harley_8:

(22, 6340), (Start: 56 @6433 has 221 MA's), (65, 6457), (77, 6496), (85, 6529), (88, 6541), (94, 6562), (96, 6568), (97, 6571), (102, 6589), (119, 6622), (124, 6640), (125, 6646), (130, 6658), (142, 6676), (145, 6685), (150, 6709), (153, 6736), (154, 6739), (160, 6757),

Gene: HedwigODU_15 Start: 9364, Stop: 9720, Start Num: 52

Candidate Starts for HedwigODU_15:

(Start: 52 @9364 has 172 MA's), (65, 9388), (87, 9466), (89, 9469), (92, 9478), (120, 9547), (145, 9616), (155, 9676), (160, 9691),

Gene: Heftyboy_13 Start: 9597, Stop: 9959, Start Num: 52

Candidate Starts for Heftyboy_13:

(Start: 52 @9597 has 172 MA's), (65, 9618), (89, 9699), (99, 9735), (100, 9741), (112, 9759), (120, 9777), (131, 9816), (140, 9825), (145, 9846), (155, 9906), (160, 9921), (161, 9924),

Gene: Hegedechwinu_9 Start: 6295, Stop: 6624, Start Num: 56

Candidate Starts for Hegedechwinu_9:

(Start: 56 @6295 has 221 MA's), (65, 6319), (77, 6358), (85, 6391), (88, 6403), (94, 6424), (96, 6430), (97, 6433), (102, 6451), (119, 6484), (124, 6502), (125, 6508), (130, 6520), (142, 6538), (145, 6547), (150, 6571), (153, 6598), (154, 6601), (160, 6619),

Gene: Hexbug_12 Start: 7932, Stop: 8270, Start Num: 59

Candidate Starts for Hexbug_12:

(27, 7848), (Start: 59 @7932 has 54 MA's), (87, 8031), (135, 8151), (136, 8154), (155, 8244), (157, 8250),

Gene: HippoPololi_12 Start: 7722, Stop: 8069, Start Num: 59

Candidate Starts for HippoPololi_12:

(35, 7668), (Start: 59 @7722 has 54 MA's), (115, 7884), (120, 7899), (141, 7974), (145, 7983),

Gene: Hlubikazi_8 Start: 6433, Stop: 6762, Start Num: 56

Candidate Starts for Hlubikazi_8:

(8, 6163), (22, 6340), (Start: 56 @6433 has 221 MA's), (65, 6457), (77, 6496), (85, 6529), (88, 6541), (94, 6562), (96, 6568), (97, 6571), (102, 6589), (119, 6622), (124, 6640), (125, 6646), (142, 6676), (145, 6685), (150, 6709), (153, 6736), (154, 6739), (160, 6757),

Gene: Holliday_10 Start: 6485, Stop: 6832, Start Num: 54

Candidate Starts for Holliday_10:

(41, 6449), (Start: 54 @6485 has 43 MA's), (68, 6524), (115, 6659), (116, 6662), (127, 6695), (143, 6740), (152, 6791), (155, 6806), (160, 6821),

Gene: Homura_15 Start: 9404, Stop: 9760, Start Num: 52

Candidate Starts for Homura_15:

(Start: 52 @9404 has 172 MA's), (65, 9428), (89, 9509), (120, 9587), (131, 9626), (145, 9656), (155, 9716), (160, 9731),

Gene: Hope_10 Start: 8811, Stop: 9167, Start Num: 52

Candidate Starts for Hope_10:

(25, 8745), (Start: 29 @8751 has 2 MA's), (47, 8802), (Start: 50 @8808 has 17 MA's), (Start: 52 @8811 has 172 MA's), (65, 8841), (119, 9000), (120, 9003), (148, 9084), (157, 9138),

Gene: Horseradish_11 Start: 6805, Stop: 7146, Start Num: 59

Candidate Starts for Horseradish_11:

(Start: 59 @6805 has 54 MA's), (94, 6928), (147, 7069), (155, 7120), (157, 7126),

Gene: Horus_10 Start: 6480, Stop: 6827, Start Num: 54

Candidate Starts for Horus_10:

(41, 6444), (Start: 54 @6480 has 43 MA's), (68, 6519), (80, 6561), (104, 6633), (115, 6654), (116, 6657), (127, 6690), (137, 6717), (143, 6735), (152, 6786), (155, 6801), (157, 6807), (160, 6816),

Gene: Hotshotbaby7_10 Start: 8811, Stop: 9167, Start Num: 52

Candidate Starts for Hotshotbaby7_10:

(25, 8745), (Start: 29 @8751 has 2 MA's), (47, 8802), (Start: 50 @8808 has 17 MA's), (Start: 52 @8811 has 172 MA's), (65, 8841), (119, 9000), (120, 9003), (148, 9084), (157, 9138),

Gene: Hurricane_14 Start: 9383, Stop: 9736, Start Num: 52

Candidate Starts for Hurricane_14:

(Start: 52 @9383 has 172 MA's), (65, 9404), (66, 9407), (89, 9485), (92, 9494), (120, 9563), (121, 9566), (155, 9692), (160, 9707), (161, 9710),

Gene: Hyperbowlee_15 Start: 9404, Stop: 9760, Start Num: 52

Candidate Starts for Hyperbowlee_15:

(Start: 52 @9404 has 172 MA's), (65, 9428), (89, 9509), (120, 9587), (131, 9626), (145, 9656), (155, 9716), (160, 9731),

Gene: IMpilo_8 Start: 6434, Stop: 6766, Start Num: 56

Candidate Starts for IMpilo_8:

(Start: 56 @6434 has 221 MA's), (65, 6458), (70, 6476), (83, 6515), (86, 6536), (91, 6551), (96, 6569), (101, 6587), (114, 6611), (119, 6623), (121, 6629), (124, 6641), (125, 6647), (142, 6677), (150, 6710),

Gene: lbOuu_8 Start: 6442, Stop: 6771, Start Num: 56

Candidate Starts for lbOuu_8:

(8, 6172), (22, 6349), (Start: 56 @6442 has 221 MA's), (65, 6466), (77, 6505), (85, 6538), (88, 6550), (94, 6571), (96, 6577), (97, 6580), (102, 6598), (119, 6631), (124, 6649), (125, 6655), (130, 6667), (142, 6685), (145, 6694), (150, 6718), (153, 6745), (154, 6748), (160, 6766),

Gene: lbhubesi_8 Start: 6433, Stop: 6762, Start Num: 56

Candidate Starts for lbhubesi_8:

(22, 6340), (Start: 56 @6433 has 221 MA's), (65, 6457), (77, 6496), (85, 6529), (88, 6541), (94, 6562), (96, 6568), (97, 6571), (102, 6589), (119, 6622), (124, 6640), (125, 6646), (130, 6658), (142, 6676), (145, 6685), (150, 6709), (153, 6736), (154, 6739), (160, 6757),

Gene: Illumine_15 Start: 9354, Stop: 9710, Start Num: 52

Candidate Starts for Illumine_15:

(Start: 52 @9354 has 172 MA's), (65, 9378), (89, 9459), (120, 9537), (145, 9606), (155, 9666), (160, 9681),

Gene: Inky_15 Start: 9404, Stop: 9760, Start Num: 52

Candidate Starts for Inky_15:

(Start: 52 @9404 has 172 MA's), (65, 9428), (89, 9509), (120, 9587), (131, 9626), (145, 9656), (155, 9716), (160, 9731),

Gene: Inventum_8 Start: 6443, Stop: 6772, Start Num: 56

Candidate Starts for Inventum_8:

(8, 6173), (22, 6350), (Start: 56 @6443 has 221 MA's), (65, 6467), (77, 6506), (85, 6539), (88, 6551), (94, 6572), (96, 6578), (97, 6581), (102, 6599), (119, 6632), (124, 6650), (125, 6656), (130, 6668), (142, 6686), (145, 6695), (150, 6719), (153, 6746), (154, 6749), (160, 6767),

Gene: InvictusManeo_13 Start: 9565, Stop: 9927, Start Num: 52

Candidate Starts for InvictusManeo_13:

(Start: 52 @9565 has 172 MA's), (65, 9586), (74, 9610), (89, 9667), (120, 9745), (130, 9781), (145, 9814), (155, 9874), (160, 9889),

Gene: IrishSherpFalk_8 Start: 6434, Stop: 6766, Start Num: 56

Candidate Starts for IrishSherpFalk_8:

(Start: 56 @6434 has 221 MA's), (64, 6455), (65, 6458), (77, 6497), (86, 6536), (96, 6569), (97, 6572), (109, 6605), (114, 6611), (124, 6641), (125, 6647), (142, 6677), (150, 6710), (153, 6737), (157, 6749), (160, 6758),

Gene: JAWS_15 Start: 9358, Stop: 9714, Start Num: 52

Candidate Starts for JAWS_15:

(Start: 52 @9358 has 172 MA's), (65, 9382), (89, 9463), (120, 9541), (131, 9580), (145, 9610), (155, 9670), (160, 9685),

Gene: JF1_16 Start: 10610, Stop: 10966, Start Num: 53

Candidate Starts for JF1_16:

(Start: 53 @10610 has 36 MA's), (89, 10724), (122, 10808), (130, 10838), (145, 10871), (148, 10883), (157, 10937),

Gene: Jabbawokkie_11 Start: 6961, Stop: 7314, Start Num: 58

Candidate Starts for Jabbawokkie_11:

(38, 6910), (39, 6916), (Start: 58 @6961 has 27 MA's), (67, 6991), (82, 7042), (116, 7147), (122, 7165), (134, 7198), (155, 7288),

Gene: Jablanski_10 Start: 7331, Stop: 7678, Start Num: 58

Candidate Starts for Jablanski_10:

(Start: 58 @7331 has 27 MA's), (89, 7439), (103, 7484), (141, 7586), (157, 7658),

Gene: JacoRen57_9 Start: 7271, Stop: 7642, Start Num: 49

Candidate Starts for JacoRen57_9:

(18, 7157), (37, 7232), (Start: 49 @7271 has 4 MA's), (121, 7481), (122, 7484), (141, 7541), (160, 7625), (162, 7634),

Gene: JalFarm20_9 Start: 6296, Stop: 6625, Start Num: 56

Candidate Starts for JalFarm20_9:

(Start: 56 @6296 has 221 MA's), (65, 6320), (77, 6359), (85, 6392), (88, 6404), (94, 6425), (96, 6431), (97, 6434), (102, 6452), (114, 6473), (119, 6485), (124, 6503), (125, 6509), (142, 6539), (145, 6548), (150, 6572), (153, 6599), (154, 6602), (160, 6620),

Gene: James_8 Start: 6435, Stop: 6764, Start Num: 56

Candidate Starts for James_8:

(8, 6165), (22, 6342), (Start: 56 @6435 has 221 MA's), (65, 6459), (77, 6498), (85, 6531), (88, 6543), (94, 6564), (96, 6570), (97, 6573), (102, 6591), (119, 6624), (124, 6642), (125, 6648), (142, 6678), (145, 6687), (150, 6711), (153, 6738), (154, 6741), (160, 6759),

Gene: Jamzy_13 Start: 7256, Stop: 7594, Start Num: 59

Candidate Starts for Jamzy_13:

(27, 7169), (30, 7175), (Start: 59 @7256 has 54 MA's), (121, 7436), (126, 7451), (135, 7475), (137, 7481), (157, 7574),

Gene: Jane_10 Start: 8808, Stop: 9167, Start Num: 50

Candidate Starts for Jane_10:

(25, 8745), (Start: 29 @8751 has 2 MA's), (47, 8802), (Start: 50 @8808 has 17 MA's), (Start: 52 @8811 has 172 MA's), (65, 8841), (119, 9000), (120, 9003), (148, 9084), (157, 9138),

Gene: Jant_8 Start: 6446, Stop: 6778, Start Num: 56

Candidate Starts for Jant_8:

(Start: 56 @6446 has 221 MA's), (65, 6470), (70, 6488), (83, 6527), (86, 6548), (91, 6563), (96, 6581), (101, 6599), (114, 6623), (119, 6635), (121, 6641), (124, 6653), (125, 6659), (142, 6689), (150, 6722),

Gene: Jacob_8 Start: 6444, Stop: 6773, Start Num: 56

Candidate Starts for Jacob_8:

(8, 6174), (22, 6351), (Start: 56 @6444 has 221 MA's), (65, 6468), (77, 6507), (85, 6540), (88, 6552), (94, 6573), (96, 6579), (97, 6582), (102, 6600), (119, 6633), (124, 6651), (125, 6657), (130, 6669),

(142, 6687), (145, 6696), (150, 6720), (152, 6738), (153, 6747), (154, 6750), (160, 6768),

Gene: Jarvi_15 Start: 9404, Stop: 9760, Start Num: 52

Candidate Starts for Jarvi_15:

(Start: 52 @9404 has 172 MA's), (65, 9428), (89, 9509), (120, 9587), (131, 9626), (145, 9656), (155, 9716), (160, 9731),

Gene: Jayhawk_15 Start: 9365, Stop: 9721, Start Num: 52

Candidate Starts for Jayhawk_15:

(Start: 52 @9365 has 172 MA's), (65, 9389), (87, 9467), (89, 9470), (92, 9479), (120, 9548), (145, 9617), (155, 9677), (160, 9692),

Gene: Jeckyll_15 Start: 9404, Stop: 9760, Start Num: 52

Candidate Starts for Jeckyll_15:

(Start: 52 @9404 has 172 MA's), (65, 9428), (89, 9509), (120, 9587), (131, 9626), (145, 9656), (155, 9716), (160, 9731),

Gene: Jinglebell_8 Start: 6442, Stop: 6771, Start Num: 56

Candidate Starts for Jinglebell_8:

(8, 6172), (22, 6349), (Start: 56 @6442 has 221 MA's), (65, 6466), (77, 6505), (85, 6538), (88, 6550), (94, 6571), (96, 6577), (97, 6580), (102, 6598), (119, 6631), (124, 6649), (125, 6655), (142, 6685), (145, 6694), (150, 6718), (153, 6745), (154, 6748), (160, 6766),

Gene: Job42_9 Start: 6296, Stop: 6625, Start Num: 56

Candidate Starts for Job42_9:

(Start: 56 @6296 has 221 MA's), (65, 6320), (77, 6359), (85, 6392), (94, 6425), (96, 6431), (97, 6434), (102, 6452), (119, 6485), (124, 6503), (125, 6509), (130, 6521), (142, 6539), (145, 6548), (147, 6554), (150, 6572), (153, 6599), (154, 6602), (160, 6620),

Gene: JoeyJr_8 Start: 6443, Stop: 6772, Start Num: 56

Candidate Starts for JoeyJr_8:

(8, 6173), (22, 6350), (Start: 56 @6443 has 221 MA's), (65, 6467), (77, 6506), (85, 6539), (88, 6551), (94, 6572), (96, 6578), (97, 6581), (102, 6599), (119, 6632), (124, 6650), (125, 6656), (130, 6668), (142, 6686), (145, 6695), (150, 6719), (153, 6746), (154, 6749), (160, 6767),

Gene: Jolene_10 Start: 8811, Stop: 9167, Start Num: 52

Candidate Starts for Jolene_10:

(25, 8745), (Start: 29 @8751 has 2 MA's), (47, 8802), (Start: 50 @8808 has 17 MA's), (Start: 52 @8811 has 172 MA's), (65, 8841), (119, 9000), (120, 9003), (148, 9084), (157, 9138),

Gene: Jolie2_10 Start: 8054, Stop: 8407, Start Num: 52

Candidate Starts for Jolie2_10:

(4, 7757), (25, 7988), (47, 8045), (Start: 52 @8054 has 172 MA's), (87, 8162), (119, 8240), (120, 8243), (154, 8369), (160, 8387),

Gene: Jonghyun_10 Start: 8811, Stop: 9167, Start Num: 52

Candidate Starts for Jonghyun_10:

(25, 8745), (Start: 29 @8751 has 2 MA's), (47, 8802), (Start: 50 @8808 has 17 MA's), (Start: 52 @8811 has 172 MA's), (65, 8841), (119, 9000), (120, 9003), (148, 9084), (157, 9138),

Gene: JorRay_10 Start: 8811, Stop: 9167, Start Num: 52

Candidate Starts for JorRay_10:

(25, 8745), (Start: 29 @8751 has 2 MA's), (47, 8802), (Start: 50 @8808 has 17 MA's), (Start: 52 @8811 has 172 MA's), (65, 8841), (119, 9000), (120, 9003), (148, 9084), (157, 9138),

Gene: Joy99_15 Start: 9330, Stop: 9686, Start Num: 52

Candidate Starts for Joy99_15:

(Start: 52 @9330 has 172 MA's), (65, 9354), (87, 9432), (89, 9435), (92, 9444), (120, 9513), (145, 9582), (155, 9642), (160, 9657),

Gene: Juice456_9 Start: 6297, Stop: 6626, Start Num: 56

Candidate Starts for Juice456_9:

(Start: 56 @6297 has 221 MA's), (65, 6321), (77, 6360), (85, 6393), (88, 6405), (94, 6426), (96, 6432), (97, 6435), (102, 6453), (119, 6486), (124, 6504), (125, 6510), (130, 6522), (142, 6540), (145, 6549), (150, 6573), (153, 6600), (154, 6603), (160, 6621),

Gene: Juicebox_11 Start: 8253, Stop: 8600, Start Num: 49

Candidate Starts for Juicebox_11:

(Start: 49 @8253 has 4 MA's), (84, 8364), (119, 8472),

Gene: Juliette_16 Start: 10485, Stop: 10841, Start Num: 53

Candidate Starts for Juliette_16:

(Start: 53 @10485 has 36 MA's), (89, 10599), (122, 10683), (130, 10713), (145, 10746), (157, 10812),

Gene: Juniper1_8 Start: 6435, Stop: 6764, Start Num: 56

Candidate Starts for Juniper1_8:

(Start: 56 @6435 has 221 MA's), (65, 6459), (77, 6498), (85, 6531), (88, 6543), (94, 6564), (96, 6570), (97, 6573), (102, 6591), (114, 6612), (119, 6624), (124, 6642), (125, 6648), (142, 6678), (145, 6687), (150, 6711), (153, 6738), (154, 6741), (160, 6759),

Gene: Kamaru_10 Start: 6485, Stop: 6832, Start Num: 54

Candidate Starts for Kamaru_10:

(41, 6449), (Start: 54 @6485 has 43 MA's), (68, 6524), (115, 6659), (116, 6662), (127, 6695), (143, 6740), (152, 6791), (155, 6806), (160, 6821),

Gene: Kareem_10 Start: 8811, Stop: 9167, Start Num: 52

Candidate Starts for Kareem_10:

(25, 8745), (Start: 29 @8751 has 2 MA's), (47, 8802), (Start: 50 @8808 has 17 MA's), (Start: 52 @8811 has 172 MA's), (65, 8841), (119, 9000), (120, 9003), (148, 9084), (157, 9138),

Gene: Karhdo_8 Start: 6447, Stop: 6776, Start Num: 56

Candidate Starts for Karhdo_8:

(8, 6177), (22, 6354), (Start: 56 @6447 has 221 MA's), (65, 6471), (77, 6510), (85, 6543), (88, 6555), (94, 6576), (96, 6582), (97, 6585), (102, 6603), (114, 6624), (119, 6636), (124, 6654), (125, 6660), (142, 6690), (145, 6699), (150, 6723), (153, 6750), (154, 6753), (160, 6771),

Gene: Kasen3_10 Start: 8812, Stop: 9168, Start Num: 52

Candidate Starts for Kasen3_10:

(25, 8746), (Start: 29 @8752 has 2 MA's), (47, 8803), (Start: 50 @8809 has 17 MA's), (Start: 52 @8812 has 172 MA's), (65, 8842), (119, 9001), (120, 9004), (148, 9085), (157, 9139),

Gene: KayGee_10 Start: 6701, Stop: 7042, Start Num: 59

Candidate Starts for KayGee_10:

(Start: 59 @6701 has 54 MA's), (70, 6737), (112, 6860), (157, 7022),

Gene: Kenna_10 Start: 6480, Stop: 6827, Start Num: 54

Candidate Starts for Kenna_10:

(41, 6444), (Start: 54 @6480 has 43 MA's), (68, 6519), (80, 6561), (115, 6654), (116, 6657), (127, 6690), (143, 6735), (155, 6801), (160, 6816),

Gene: Kenuha5_8 Start: 6446, Stop: 6778, Start Num: 56

Candidate Starts for Kenuha5_8:

(Start: 56 @6446 has 221 MA's), (65, 6470), (70, 6488), (83, 6527), (86, 6548), (91, 6563), (96, 6581), (101, 6599), (114, 6623), (119, 6635), (121, 6641), (124, 6653), (125, 6659), (142, 6689), (150, 6722),

Gene: Kersh_8 Start: 6436, Stop: 6765, Start Num: 56

Candidate Starts for Kersh_8:

(8, 6166), (22, 6343), (Start: 56 @6436 has 221 MA's), (65, 6460), (77, 6499), (85, 6532), (88, 6544), (94, 6565), (96, 6571), (97, 6574), (102, 6592), (114, 6613), (119, 6625), (124, 6643), (125, 6649), (130, 6661), (142, 6679), (145, 6688), (150, 6712), (153, 6739), (154, 6742), (160, 6760),

Gene: Keshu_14 Start: 9370, Stop: 9723, Start Num: 52

Candidate Starts for Keshu_14:

(Start: 52 @9370 has 172 MA's), (65, 9391), (89, 9472), (120, 9550), (121, 9553), (155, 9679), (160, 9694),

Gene: KiSi_14 Start: 8236, Stop: 8589, Start Num: 52

Candidate Starts for KiSi_14:

(Start: 52 @8236 has 172 MA's), (65, 8257), (74, 8281), (90, 8341), (112, 8398), (120, 8416), (131, 8455), (144, 8482), (145, 8485), (155, 8545), (160, 8560), (161, 8563),

Gene: Kimberlium_9 Start: 6297, Stop: 6626, Start Num: 56

Candidate Starts for Kimberlium_9:

(Start: 56 @6297 has 221 MA's), (65, 6321), (77, 6360), (85, 6393), (88, 6405), (94, 6426), (96, 6432), (97, 6435), (102, 6453), (119, 6486), (124, 6504), (125, 6510), (130, 6522), (142, 6540), (145, 6549), (150, 6573), (153, 6600), (154, 6603), (160, 6621),

Gene: KingJulian_8 Start: 6447, Stop: 6779, Start Num: 56

Candidate Starts for KingJulian_8:

(Start: 56 @6447 has 221 MA's), (65, 6471), (70, 6489), (83, 6528), (86, 6549), (91, 6564), (96, 6582), (101, 6600), (114, 6624), (121, 6642), (124, 6654), (125, 6660), (142, 6690), (150, 6723),

Gene: KingMidas_8 Start: 6443, Stop: 6772, Start Num: 56

Candidate Starts for KingMidas_8:

(8, 6173), (22, 6350), (Start: 56 @6443 has 221 MA's), (65, 6467), (77, 6506), (85, 6539), (88, 6551), (94, 6572), (96, 6578), (97, 6581), (102, 6599), (119, 6632), (124, 6650), (125, 6656), (130, 6668), (142, 6686), (145, 6695), (150, 6719), (153, 6746), (154, 6749), (160, 6767),

Gene: Kingsley_9 Start: 6295, Stop: 6624, Start Num: 56

Candidate Starts for Kingsley_9:

(Start: 56 @6295 has 221 MA's), (65, 6319), (85, 6391), (88, 6403), (94, 6424), (96, 6430), (97, 6433), (102, 6451), (119, 6484), (124, 6502), (125, 6508), (130, 6520), (142, 6538), (145, 6547), (150, 6571), (153, 6598), (154, 6601), (160, 6619),

Gene: Koella_8 Start: 6443, Stop: 6772, Start Num: 56

Candidate Starts for Koella_8:

(8, 6173), (22, 6350), (Start: 56 @6443 has 221 MA's), (65, 6467), (77, 6506), (85, 6539), (88, 6551), (94, 6572), (96, 6578), (97, 6581), (102, 6599), (119, 6632), (124, 6650), (125, 6656), (130, 6668),

(142, 6686), (145, 6695), (150, 6719), (153, 6746), (154, 6749), (160, 6767),

Gene: Krakatau_9 Start: 7098, Stop: 7430, Start Num: 56

Candidate Starts for Krakatau_9:

(Start: 56 @7098 has 221 MA's), (65, 7122), (70, 7140), (83, 7179), (86, 7200), (91, 7215), (96, 7233), (101, 7251), (114, 7275), (121, 7293), (124, 7305), (125, 7311), (142, 7341), (150, 7374),

Gene: Kratio_12 Start: 9192, Stop: 9554, Start Num: 52

Candidate Starts for Kratio_12:

(Start: 52 @9192 has 172 MA's), (65, 9213), (74, 9237), (89, 9294), (120, 9372), (130, 9408), (145, 9441), (155, 9501), (160, 9516),

Gene: Kraw_16 Start: 10530, Stop: 10886, Start Num: 53

Candidate Starts for Kraw_16:

(Start: 53 @10530 has 36 MA's), (89, 10644), (122, 10728), (130, 10758), (145, 10791), (148, 10803), (157, 10857),

Gene: KristaRAM_9 Start: 7094, Stop: 7426, Start Num: 56

Candidate Starts for KristaRAM_9:

(Start: 56 @7094 has 221 MA's), (65, 7118), (70, 7136), (83, 7175), (86, 7196), (91, 7211), (96, 7229), (101, 7247), (114, 7271), (119, 7283), (121, 7289), (124, 7301), (125, 7307), (142, 7337), (150, 7370),

Gene: Krueger_14 Start: 8293, Stop: 8646, Start Num: 54

Candidate Starts for Krueger_14:

(Start: 54 @8293 has 43 MA's), (99, 8431), (112, 8455), (120, 8473), (145, 8542), (155, 8602), (160, 8617),

Gene: Kuwabara_10 Start: 6791, Stop: 7132, Start Num: 61

Candidate Starts for Kuwabara_10:

(31, 6716), (44, 6758), (Start: 61 @6791 has 9 MA's), (65, 6812), (75, 6842), (115, 6956), (116, 6959), (118, 6965), (129, 6998), (145, 7043), (154, 7103), (157, 7112), (159, 7118), (160, 7121),

Gene: Larva_13 Start: 9307, Stop: 9669, Start Num: 52

Candidate Starts for Larva_13:

(Start: 52 @9307 has 172 MA's), (74, 9352), (89, 9409), (99, 9445), (100, 9451), (112, 9469), (120, 9487), (145, 9556), (155, 9616), (160, 9631),

Gene: LastHope_15 Start: 8383, Stop: 8742, Start Num: 53

Candidate Starts for LastHope_15:

(Start: 53 @8383 has 36 MA's), (65, 8410), (87, 8488), (94, 8512), (112, 8551), (120, 8569), (145, 8638), (160, 8713),

Gene: LastJedi_8 Start: 6435, Stop: 6764, Start Num: 56

Candidate Starts for LastJedi_8:

(8, 6165), (22, 6342), (Start: 56 @6435 has 221 MA's), (65, 6459), (77, 6498), (85, 6531), (88, 6543), (94, 6564), (96, 6570), (97, 6573), (102, 6591), (119, 6624), (124, 6642), (125, 6648), (142, 6678), (145, 6687), (150, 6711), (153, 6738), (154, 6741), (160, 6759),

Gene: LaterM_15 Start: 9322, Stop: 9678, Start Num: 52

Candidate Starts for LaterM_15:

(Start: 52 @9322 has 172 MA's), (65, 9346), (89, 9427), (100, 9469), (120, 9505), (145, 9574), (155, 9634), (160, 9649),

Gene: Latretium_8 Start: 6432, Stop: 6761, Start Num: 56

Candidate Starts for Latretium_8:

(Start: 56 @6432 has 221 MA's), (65, 6456), (77, 6495), (85, 6528), (88, 6540), (94, 6561), (96, 6567), (97, 6570), (102, 6588), (119, 6621), (124, 6639), (125, 6645), (142, 6675), (145, 6684), (150, 6708), (153, 6735), (154, 6738), (160, 6756),

Gene: Lauer_9 Start: 6750, Stop: 7091, Start Num: 59

Candidate Starts for Lauer_9:

(Start: 59 @6750 has 54 MA's), (70, 6786), (112, 6909), (119, 6924),

Gene: LeMond_14 Start: 8308, Stop: 8661, Start Num: 52

Candidate Starts for LeMond_14:

(Start: 52 @8308 has 172 MA's), (65, 8329), (74, 8353), (90, 8413), (112, 8470), (120, 8488), (131, 8527), (144, 8554), (145, 8557), (155, 8617), (160, 8632), (161, 8635),

Gene: Lea83_15 Start: 9370, Stop: 9723, Start Num: 52

Candidate Starts for Lea83_15:

(Start: 52 @9370 has 172 MA's), (65, 9391), (89, 9472), (92, 9481), (120, 9550), (121, 9553), (155, 9679), (160, 9694),

Gene: Lebo14_16 Start: 10624, Stop: 10980, Start Num: 53

Candidate Starts for Lebo14_16:

(Start: 53 @10624 has 36 MA's), (89, 10738), (122, 10822), (130, 10852), (145, 10885), (148, 10897), (157, 10951),

Gene: Lemuria_10 Start: 8104, Stop: 8460, Start Num: 50

Candidate Starts for Lemuria_10:

(25, 8041), (Start: 50 @8104 has 17 MA's), (119, 8293), (120, 8296), (131, 8335), (132, 8338), (154, 8422), (160, 8440),

Gene: Leozinho_9 Start: 6296, Stop: 6625, Start Num: 56

Candidate Starts for Leozinho_9:

(Start: 56 @6296 has 221 MA's), (65, 6320), (77, 6359), (85, 6392), (88, 6404), (94, 6425), (96, 6431), (97, 6434), (102, 6452), (119, 6485), (124, 6503), (125, 6509), (130, 6521), (142, 6539), (145, 6548), (150, 6572), (153, 6599), (154, 6602), (160, 6620),

Gene: Leperchaun_8 Start: 6432, Stop: 6761, Start Num: 56

Candidate Starts for Leperchaun_8:

(8, 6162), (22, 6339), (Start: 56 @6432 has 221 MA's), (65, 6456), (77, 6495), (85, 6528), (88, 6540), (94, 6561), (96, 6567), (97, 6570), (102, 6588), (119, 6621), (124, 6639), (125, 6645), (130, 6657), (142, 6675), (145, 6684), (150, 6708), (153, 6735), (154, 6738), (160, 6756),

Gene: Leroy_10 Start: 6481, Stop: 6828, Start Num: 54

Candidate Starts for Leroy_10:

(41, 6445), (Start: 54 @6481 has 43 MA's), (68, 6520), (80, 6562), (104, 6634), (115, 6655), (116, 6658), (127, 6691), (137, 6718), (143, 6736), (152, 6787), (155, 6802), (157, 6808), (160, 6817),

Gene: Leston_13 Start: 9600, Stop: 9962, Start Num: 52

Candidate Starts for Leston_13:

(Start: 52 @9600 has 172 MA's), (65, 9621), (89, 9702), (99, 9738), (100, 9744), (112, 9762), (120, 9780), (131, 9819), (140, 9828), (145, 9849), (155, 9909), (160, 9924), (161, 9927),

Gene: Liefie_10 Start: 8810, Stop: 9166, Start Num: 52

Candidate Starts for Liefie_10:

(25, 8744), (Start: 29 @8750 has 2 MA's), (47, 8801), (Start: 50 @8807 has 17 MA's), (Start: 52 @8810 has 172 MA's), (65, 8840), (119, 8999), (120, 9002), (148, 9083), (157, 9137),

Gene: LilMoolah_8 Start: 6444, Stop: 6773, Start Num: 56

Candidate Starts for LilMoolah_8:

(8, 6174), (22, 6351), (Start: 56 @6444 has 221 MA's), (65, 6468), (77, 6507), (85, 6540), (88, 6552), (94, 6573), (96, 6579), (97, 6582), (102, 6600), (119, 6633), (124, 6651), (125, 6657), (130, 6669), (142, 6687), (145, 6696), (150, 6720), (153, 6747), (154, 6750), (160, 6768),

Gene: LilPharaoh_11 Start: 8651, Stop: 9004, Start Num: 53

Candidate Starts for LilPharaoh_11:

(Start: 53 @8651 has 36 MA's), (65, 8672), (92, 8762), (112, 8813), (116, 8819), (120, 8831), (143, 8891), (145, 8900), (155, 8960), (160, 8975), (161, 8978),

Gene: LilSpotty_9 Start: 6468, Stop: 6830, Start Num: 58

Candidate Starts for LilSpotty_9:

(Start: 58 @6468 has 27 MA's), (69, 6504), (81, 6543), (86, 6570), (88, 6576), (94, 6597), (95, 6600), (117, 6648), (123, 6669), (124, 6672), (125, 6678), (133, 6702), (146, 6750), (155, 6804), (160, 6819),

Gene: Lilas_10 Start: 7484, Stop: 7831, Start Num: 58

Candidate Starts for Lilas_10:

(Start: 58 @7484 has 27 MA's), (89, 7592), (141, 7739), (157, 7811),

Gene: LindNT_15 Start: 9328, Stop: 9684, Start Num: 52

Candidate Starts for LindNT_15:

(Start: 52 @9328 has 172 MA's), (65, 9352), (87, 9430), (89, 9433), (120, 9511), (145, 9580), (155, 9640), (160, 9655),

Gene: LitninMcQueen_10 Start: 6485, Stop: 6832, Start Num: 54

Candidate Starts for LitninMcQueen_10:

(41, 6449), (Start: 54 @6485 has 43 MA's), (68, 6524), (115, 6659), (116, 6662), (127, 6695), (143, 6740), (152, 6791), (155, 6806), (160, 6821),

Gene: LittleShirley_9 Start: 6297, Stop: 6626, Start Num: 56

Candidate Starts for LittleShirley_9:

(Start: 56 @6297 has 221 MA's), (65, 6321), (77, 6360), (85, 6393), (88, 6405), (94, 6426), (96, 6432), (97, 6435), (102, 6453), (119, 6486), (124, 6504), (125, 6510), (130, 6522), (142, 6540), (145, 6549), (150, 6573), (153, 6600), (154, 6603), (160, 6621),

Gene: Lizziana_8 Start: 6445, Stop: 6774, Start Num: 56

Candidate Starts for Lizziana_8:

(8, 6175), (22, 6352), (Start: 56 @6445 has 221 MA's), (65, 6469), (77, 6508), (85, 6541), (88, 6553), (94, 6574), (96, 6580), (97, 6583), (102, 6601), (119, 6634), (124, 6652), (125, 6658), (130, 6670), (142, 6688), (145, 6697), (150, 6721), (152, 6739), (153, 6748), (154, 6751), (160, 6769),

Gene: Llama_8 Start: 6442, Stop: 6771, Start Num: 56

Candidate Starts for Llama_8:

(8, 6172), (22, 6349), (Start: 56 @6442 has 221 MA's), (65, 6466), (77, 6505), (85, 6538), (88, 6550), (94, 6571), (96, 6577), (97, 6580), (102, 6598), (119, 6631), (124, 6649), (125, 6655), (142, 6685), (145, 6694), (150, 6718), (153, 6745), (154, 6748), (160, 6766),

Gene: Llij_8 Start: 6460, Stop: 6789, Start Num: 56

Candidate Starts for Llij_8:

(8, 6190), (22, 6367), (Start: 56 @6460 has 221 MA's), (65, 6484), (77, 6523), (85, 6556), (88, 6568), (94, 6589), (96, 6595), (97, 6598), (102, 6616), (119, 6649), (124, 6667), (125, 6673), (130, 6685), (142, 6703), (145, 6712), (150, 6736), (153, 6763), (154, 6766), (160, 6784),

Gene: Llorens_15 Start: 9404, Stop: 9760, Start Num: 52

Candidate Starts for Llorens_15:

(Start: 52 @9404 has 172 MA's), (65, 9428), (89, 9509), (120, 9587), (131, 9626), (145, 9656), (155, 9716), (160, 9731),

Gene: LonelyBoi_10 Start: 7331, Stop: 7678, Start Num: 58

Candidate Starts for LonelyBoi_10:

(Start: 58 @7331 has 27 MA's), (89, 7439), (141, 7586), (157, 7658),

Gene: Lorde_9 Start: 6296, Stop: 6625, Start Num: 56

Candidate Starts for Lorde_9:

(Start: 56 @6296 has 221 MA's), (65, 6320), (77, 6359), (85, 6392), (88, 6404), (94, 6425), (96, 6431), (97, 6434), (102, 6452), (119, 6485), (124, 6503), (125, 6509), (142, 6539), (145, 6548), (150, 6572), (153, 6599), (154, 6602), (160, 6620),

Gene: LouisV14_10 Start: 8808, Stop: 9167, Start Num: 50

Candidate Starts for LouisV14_10:

(25, 8745), (Start: 29 @8751 has 2 MA's), (47, 8802), (Start: 50 @8808 has 17 MA's), (Start: 52 @8811 has 172 MA's), (65, 8841), (119, 9000), (120, 9003), (148, 9084), (157, 9138),

Gene: Lucky10_9 Start: 6000, Stop: 6341, Start Num: 61

Candidate Starts for Lucky10_9:

(51, 5988), (Start: 61 @6000 has 9 MA's), (84, 6093), (94, 6126), (116, 6168), (120, 6180), (129, 6207), (135, 6225), (136, 6228), (159, 6327), (160, 6330),

Gene: LunaBlu_8 Start: 6420, Stop: 6752, Start Num: 56

Candidate Starts for LunaBlu_8:

(Start: 56 @6420 has 221 MA's), (65, 6444), (70, 6462), (83, 6501), (86, 6522), (96, 6555), (101, 6573), (114, 6597), (119, 6609), (121, 6615), (124, 6627), (125, 6633), (142, 6663), (150, 6696),

Gene: LunaStella_9 Start: 6903, Stop: 7235, Start Num: 56

Candidate Starts for LunaStella_9:

(Start: 56 @6903 has 221 MA's), (65, 6927), (83, 6987), (86, 7008), (88, 7014), (106, 7074), (114, 7083), (117, 7089), (120, 7095), (145, 7155), (146, 7158), (157, 7218), (160, 7227),

Gene: Lunahalos_15 Start: 9404, Stop: 9760, Start Num: 52

Candidate Starts for Lunahalos_15:

(Start: 52 @9404 has 172 MA's), (65, 9428), (89, 9509), (120, 9587), (131, 9626), (145, 9656), (155, 9716), (160, 9731),

Gene: Lutum_10 Start: 6480, Stop: 6827, Start Num: 54

Candidate Starts for Lutum_10:

(41, 6444), (Start: 54 @6480 has 43 MA's), (68, 6519), (80, 6561), (115, 6654), (116, 6657), (127, 6690), (143, 6735), (155, 6801), (160, 6816),

Gene: MAnor_10 Start: 6691, Stop: 7032, Start Num: 59

Candidate Starts for MAnor_10:

(Start: 59 @6691 has 54 MA's), (70, 6727), (112, 6850), (119, 6865), (136, 6913), (157, 7012),

Gene: MOOREtheMARYer_10 Start: 8995, Stop: 9348, Start Num: 52

Candidate Starts for MOOREtheMARYer_10:

(1, 8611), (11, 8806), (21, 8899), (40, 8962), (Start: 52 @8995 has 172 MA's), (71, 9043), (79, 9073), (105, 9154), (120, 9184), (130, 9220), (154, 9310), (160, 9328),

Gene: MScarn_12 Start: 6901, Stop: 7242, Start Num: 59

Candidate Starts for MScarn_12:

(Start: 59 @6901 has 54 MA's), (94, 7024), (147, 7165), (155, 7216), (157, 7222),

Gene: MaVan_12 Start: 7820, Stop: 8170, Start Num: 59

Candidate Starts for MaVan_12:

(35, 7760), (46, 7796), (Start: 59 @7820 has 54 MA's), (65, 7838), (73, 7862), (80, 7889), (115, 7985), (120, 8000), (129, 8030), (145, 8084), (154, 8141),

Gene: MacKat_15 Start: 9381, Stop: 9737, Start Num: 52

Candidate Starts for MacKat_15:

(Start: 52 @9381 has 172 MA's), (65, 9405), (87, 9483), (89, 9486), (92, 9495), (120, 9564), (131, 9603), (145, 9633), (155, 9693), (160, 9708),

Gene: MacnCheese_15 Start: 9598, Stop: 9951, Start Num: 52

Candidate Starts for MacnCheese_15:

(Start: 52 @9598 has 172 MA's), (65, 9619), (92, 9709), (120, 9778), (121, 9781), (131, 9817), (145, 9847), (160, 9922), (161, 9925),

Gene: Maco6_10 Start: 7480, Stop: 7854, Start Num: 49

Candidate Starts for Maco6_10:

(Start: 49 @7480 has 4 MA's), (85, 7591), (121, 7687), (158, 7831),

Gene: MadMen_8 Start: 6459, Stop: 6788, Start Num: 56

Candidate Starts for MadMen_8:

(8, 6189), (22, 6366), (Start: 56 @6459 has 221 MA's), (65, 6483), (77, 6522), (85, 6555), (88, 6567), (94, 6588), (96, 6594), (97, 6597), (102, 6615), (119, 6648), (124, 6666), (125, 6672), (130, 6684), (142, 6702), (145, 6711), (150, 6735), (153, 6762), (154, 6765), (160, 6783),

Gene: Madiba_9 Start: 6294, Stop: 6623, Start Num: 56

Candidate Starts for Madiba_9:

(Start: 56 @6294 has 221 MA's), (65, 6318), (77, 6357), (85, 6390), (88, 6402), (94, 6423), (96, 6429), (97, 6432), (102, 6450), (119, 6483), (124, 6501), (125, 6507), (130, 6519), (142, 6537), (145, 6546), (150, 6570), (153, 6597), (154, 6600), (160, 6618),

Gene: Mahavrat_8 Start: 6432, Stop: 6761, Start Num: 56

Candidate Starts for Mahavrat_8:

(8, 6162), (22, 6339), (Start: 56 @6432 has 221 MA's), (65, 6456), (77, 6495), (85, 6528), (88, 6540), (94, 6561), (96, 6567), (97, 6570), (102, 6588), (119, 6621), (124, 6639), (125, 6645), (130, 6657), (142, 6675), (145, 6684), (150, 6708), (153, 6735), (154, 6738), (160, 6756),

Gene: MalagasyRose_16 Start: 9681, Stop: 10070, Start Num: 62

Candidate Starts for MalagasyRose_16:

(Start: 62 @9681 has 2 MA's), (86, 9786), (93, 9816), (109, 9864), (113, 9870), (124, 9906), (130, 9924), (138, 9948), (145, 9984), (148, 9996), (156, 10047),

Gene: Maliketh_10 Start: 8811, Stop: 9167, Start Num: 52

Candidate Starts for Maliketh_10:

(25, 8745), (Start: 29 @8751 has 2 MA's), (47, 8802), (Start: 50 @8808 has 17 MA's), (Start: 52 @8811 has 172 MA's), (65, 8841), (119, 9000), (120, 9003), (148, 9084), (157, 9138),

Gene: Malisha_10 Start: 7530, Stop: 7877, Start Num: 54

Candidate Starts for Malisha_10:

(12, 7341), (16, 7398), (17, 7401), (33, 7479), (41, 7494), (42, 7497), (Start: 54 @7530 has 43 MA's), (68, 7569), (80, 7611), (89, 7644), (115, 7704), (116, 7707), (127, 7740), (143, 7785), (160, 7866),

Gene: Malthus_16 Start: 10530, Stop: 10886, Start Num: 53

Candidate Starts for Malthus_16:

(Start: 53 @10530 has 36 MA's), (89, 10644), (122, 10728), (130, 10758), (145, 10791), (148, 10803), (157, 10857),

Gene: Mandlovu_8 Start: 6433, Stop: 6762, Start Num: 56

Candidate Starts for Mandlovu_8:

(8, 6163), (22, 6340), (Start: 56 @6433 has 221 MA's), (65, 6457), (77, 6496), (85, 6529), (88, 6541), (94, 6562), (96, 6568), (97, 6571), (102, 6589), (119, 6622), (124, 6640), (125, 6646), (142, 6676), (145, 6685), (150, 6709), (153, 6736), (154, 6739), (160, 6757),

Gene: Mantra_8 Start: 6460, Stop: 6789, Start Num: 56

Candidate Starts for Mantra_8:

(8, 6190), (22, 6367), (Start: 56 @6460 has 221 MA's), (65, 6484), (77, 6523), (85, 6556), (94, 6589), (96, 6595), (97, 6598), (102, 6616), (119, 6649), (124, 6667), (125, 6673), (130, 6685), (142, 6703), (145, 6712), (150, 6736), (153, 6763), (154, 6766), (160, 6784),

Gene: Maravista_8 Start: 6433, Stop: 6762, Start Num: 56

Candidate Starts for Maravista_8:

(8, 6163), (22, 6340), (Start: 56 @6433 has 221 MA's), (65, 6457), (77, 6496), (85, 6529), (88, 6541), (94, 6562), (96, 6568), (97, 6571), (102, 6589), (119, 6622), (124, 6640), (125, 6646), (130, 6658), (142, 6676), (145, 6685), (150, 6709), (152, 6727), (153, 6736), (154, 6739), (160, 6757),

Gene: Marcoliusprime_11 Start: 7362, Stop: 7712, Start Num: 54

Candidate Starts for Marcoliusprime_11:

(Start: 54 @7362 has 43 MA's), (66, 7386), (78, 7422), (89, 7464), (92, 7473), (94, 7485), (120, 7542), (131, 7581), (145, 7611), (155, 7671), (157, 7677), (160, 7686),

Gene: Margaret_13 Start: 7641, Stop: 7979, Start Num: 59

Candidate Starts for Margaret_13:

(26, 7551), (27, 7554), (30, 7560), (Start: 59 @7641 has 54 MA's), (70, 7677), (87, 7740), (135, 7860), (157, 7959),

Gene: MarkPhew_15 Start: 8204, Stop: 8557, Start Num: 52

Candidate Starts for MarkPhew_15:

(Start: 52 @8204 has 172 MA's), (65, 8225), (71, 8243), (79, 8273), (90, 8309), (112, 8366), (120, 8384), (121, 8387), (131, 8423), (145, 8453), (155, 8513), (160, 8528), (161, 8531),

Gene: Marker_9 Start: 6295, Stop: 6624, Start Num: 56

Candidate Starts for Marker_9:

(Start: 56 @6295 has 221 MA's), (65, 6319), (77, 6358), (85, 6391), (94, 6424), (96, 6430), (97, 6433), (102, 6451), (119, 6484), (124, 6502), (125, 6508), (130, 6520), (142, 6538), (145, 6547), (150, 6571), (153, 6598), (154, 6601), (160, 6619),

Gene: Marmie_10 Start: 8811, Stop: 9167, Start Num: 52

Candidate Starts for Marmie_10:

(25, 8745), (Start: 29 @8751 has 2 MA's), (47, 8802), (Start: 50 @8808 has 17 MA's), (Start: 52 @8811 has 172 MA's), (65, 8841), (119, 9000), (120, 9003), (148, 9084), (157, 9138),

Gene: Marshawn_16 Start: 8898, Stop: 9251, Start Num: 52

Candidate Starts for Marshawn_16:

(Start: 52 @8898 has 172 MA's), (94, 9021), (100, 9042), (112, 9060), (120, 9078), (130, 9114), (161, 9225),

Gene: Marteena_10 Start: 7484, Stop: 7831, Start Num: 58

Candidate Starts for Marteena_10:

(Start: 58 @7484 has 27 MA's), (89, 7592), (141, 7739), (157, 7811),

Gene: Martik_8 Start: 6445, Stop: 6774, Start Num: 56

Candidate Starts for Martik_8:

(8, 6175), (22, 6352), (Start: 56 @6445 has 221 MA's), (65, 6469), (77, 6508), (85, 6541), (88, 6553), (94, 6574), (96, 6580), (97, 6583), (102, 6601), (119, 6634), (124, 6652), (125, 6658), (130, 6670), (142, 6688), (145, 6697), (150, 6721), (152, 6739), (153, 6748), (154, 6751), (160, 6769),

Gene: Mattes_8 Start: 6435, Stop: 6764, Start Num: 56

Candidate Starts for Mattes_8:

(8, 6165), (22, 6342), (Start: 56 @6435 has 221 MA's), (65, 6459), (77, 6498), (85, 6531), (88, 6543), (94, 6564), (96, 6570), (97, 6573), (102, 6591), (119, 6624), (124, 6642), (125, 6648), (142, 6678), (145, 6687), (150, 6711), (153, 6738), (154, 6741), (160, 6759),

Gene: Mayweather_11 Start: 7324, Stop: 7665, Start Num: 59

Candidate Starts for Mayweather_11:

(Start: 59 @7324 has 54 MA's), (70, 7360), (112, 7483), (119, 7498), (136, 7546), (157, 7645),

Gene: McMater_15 Start: 8435, Stop: 8788, Start Num: 53

Candidate Starts for McMater_15:

(Start: 53 @8435 has 36 MA's), (65, 8456), (87, 8534), (94, 8558), (112, 8597), (120, 8615), (131, 8654), (145, 8684), (155, 8744), (160, 8759), (161, 8762),

Gene: Mdavu_11 Start: 8639, Stop: 8992, Start Num: 53

Candidate Starts for Mdavu_11:

(Start: 53 @8639 has 36 MA's), (65, 8660), (92, 8750), (112, 8801), (116, 8807), (120, 8819), (143, 8879), (145, 8888), (155, 8948), (160, 8963), (161, 8966),

Gene: MeaningOfLife_15 Start: 9337, Stop: 9693, Start Num: 52

Candidate Starts for MeaningOfLife_15:

(Start: 52 @9337 has 172 MA's), (65, 9361), (87, 9439), (89, 9442), (92, 9451), (120, 9520), (145, 9589), (155, 9649), (160, 9664),

Gene: Megsy_15 Start: 9331, Stop: 9687, Start Num: 52

Candidate Starts for Megsy_15:

(Start: 52 @9331 has 172 MA's), (65, 9355), (89, 9436), (120, 9514), (145, 9583), (155, 9643), (160, 9658),

Gene: Melissauren88_8 Start: 6446, Stop: 6778, Start Num: 56

Candidate Starts for Melissauren88_8:

(Start: 56 @6446 has 221 MA's), (65, 6470), (70, 6488), (83, 6527), (86, 6548), (91, 6563), (96, 6581), (101, 6599), (114, 6623), (121, 6641), (124, 6653), (125, 6659), (142, 6689), (150, 6722),

Gene: Mercurio_11 Start: 8738, Stop: 9103, Start Num: 50

Candidate Starts for Mercurio_11:

(1, 8369), (25, 8675), (Start: 50 @8738 has 17 MA's), (Start: 60 @8756 has 1 MA's), (79, 8825), (87, 8858), (119, 8936), (120, 8939), (139, 8984), (154, 9065),

Gene: MilanaBonita_9 Start: 7094, Stop: 7426, Start Num: 56

Candidate Starts for MilanaBonita_9:

(Start: 56 @7094 has 221 MA's), (65, 7118), (70, 7136), (83, 7175), (86, 7196), (91, 7211), (96, 7229), (101, 7247), (114, 7271), (119, 7283), (121, 7289), (124, 7301), (125, 7307), (142, 7337), (150, 7370),

Gene: MilleniumForce_9 Start: 7094, Stop: 7426, Start Num: 56

Candidate Starts for MilleniumForce_9:

(Start: 56 @7094 has 221 MA's), (65, 7118), (70, 7136), (83, 7175), (86, 7196), (91, 7211), (96, 7229), (101, 7247), (114, 7271), (119, 7283), (121, 7289), (124, 7301), (125, 7307), (142, 7337), (150, 7370),

Gene: Milly_11 Start: 7362, Stop: 7712, Start Num: 54

Candidate Starts for Milly_11:

(Start: 54 @7362 has 43 MA's), (66, 7386), (78, 7422), (89, 7464), (92, 7473), (94, 7485), (120, 7542), (131, 7581), (145, 7611), (155, 7671), (157, 7677), (160, 7686),

Gene: MinionDave_9 Start: 7094, Stop: 7426, Start Num: 56

Candidate Starts for MinionDave_9:

(Start: 56 @7094 has 221 MA's), (65, 7118), (70, 7136), (83, 7175), (86, 7196), (91, 7211), (96, 7229), (101, 7247), (114, 7271), (121, 7289), (124, 7301), (125, 7307), (142, 7337), (150, 7370),

Gene: Minnie_8 Start: 6460, Stop: 6789, Start Num: 56

Candidate Starts for Minnie_8:

(8, 6190), (22, 6367), (Start: 56 @6460 has 221 MA's), (65, 6484), (77, 6523), (85, 6556), (88, 6568), (94, 6589), (96, 6595), (97, 6598), (102, 6616), (119, 6649), (124, 6667), (125, 6673), (130, 6685), (142, 6703), (145, 6712), (150, 6736), (153, 6763), (154, 6766), (160, 6784),

Gene: Miryou_13 Start: 9448, Stop: 9810, Start Num: 52

Candidate Starts for Miryou_13:

(Start: 52 @9448 has 172 MA's), (65, 9469), (89, 9550), (99, 9586), (100, 9592), (112, 9610), (120, 9628), (131, 9667), (145, 9697), (155, 9757), (160, 9772), (161, 9775),

Gene: Misha28_9 Start: 6299, Stop: 6628, Start Num: 56

Candidate Starts for Misha28_9:

(Start: 56 @6299 has 221 MA's), (65, 6323), (77, 6362), (85, 6395), (88, 6407), (94, 6428), (96, 6434), (97, 6437), (102, 6455), (114, 6476), (119, 6488), (124, 6506), (125, 6512), (130, 6524), (142, 6542), (145, 6551), (150, 6575), (153, 6602), (154, 6605), (160, 6623),

Gene: MissDaisy_16 Start: 10384, Stop: 10740, Start Num: 53

Candidate Starts for MissDaisy_16:

(Start: 53 @10384 has 36 MA's), (89, 10498), (122, 10582), (130, 10612), (145, 10645), (148, 10657), (157, 10711),

Gene: MisterCuddles_8 Start: 6449, Stop: 6778, Start Num: 56

Candidate Starts for MisterCuddles_8:

(Start: 56 @6449 has 221 MA's), (65, 6473), (77, 6512), (85, 6545), (88, 6557), (94, 6578), (96, 6584), (97, 6587), (102, 6605), (119, 6638), (124, 6656), (125, 6662), (142, 6692), (145, 6701), (150, 6725), (153, 6752), (154, 6755), (160, 6773),

Gene: Mitti_16 Start: 10534, Stop: 10890, Start Num: 53

Candidate Starts for Mitti_16:

(Start: 53 @10534 has 36 MA's), (89, 10648), (122, 10732), (130, 10762), (145, 10795), (148, 10807), (157, 10861),

Gene: Modragons_8 Start: 6442, Stop: 6771, Start Num: 56

Candidate Starts for Modragons_8:

(8, 6172), (22, 6349), (Start: 56 @6442 has 221 MA's), (65, 6466), (77, 6505), (85, 6538), (88, 6550), (94, 6571), (96, 6577), (97, 6580), (102, 6598), (119, 6631), (124, 6649), (125, 6655), (142, 6685), (145, 6694), (150, 6718), (153, 6745), (154, 6748), (160, 6766),

Gene: Moonbeam_8 Start: 6445, Stop: 6774, Start Num: 56

Candidate Starts for Moonbeam_8:

(8, 6175), (22, 6352), (Start: 56 @6445 has 221 MA's), (65, 6469), (77, 6508), (85, 6541), (94, 6574), (96, 6580), (97, 6583), (102, 6601), (119, 6634), (124, 6652), (125, 6658), (130, 6670), (142, 6688), (145, 6697), (150, 6721), (153, 6748), (154, 6751), (160, 6769),

Gene: Morkie_9 Start: 5962, Stop: 6303, Start Num: 61

Candidate Starts for Morkie_9:

(15, 5809), (39, 5917), (51, 5950), (Start: 61 @5962 has 9 MA's), (84, 6055), (116, 6130), (120, 6142), (129, 6169), (135, 6187), (159, 6289), (160, 6292),

Gene: MortyNRick_10 Start: 6791, Stop: 7132, Start Num: 61

Candidate Starts for MortyNRick_10:

(31, 6716), (44, 6758), (Start: 61 @6791 has 9 MA's), (65, 6812), (75, 6842), (115, 6956), (116, 6959), (118, 6965), (122, 6977), (145, 7043), (157, 7112), (159, 7118), (160, 7121),

Gene: Mova_9 Start: 6298, Stop: 6627, Start Num: 56

Candidate Starts for Mova_9:

(Start: 56 @6298 has 221 MA's), (65, 6322), (77, 6361), (85, 6394), (88, 6406), (94, 6427), (96, 6433), (97, 6436), (102, 6454), (114, 6475), (119, 6487), (124, 6505), (125, 6511), (130, 6523), (142, 6541), (145, 6550), (150, 6574), (153, 6601), (154, 6604), (160, 6622),

Gene: Mowgli_10 Start: 8811, Stop: 9167, Start Num: 52

Candidate Starts for Mowgli_10:

(25, 8745), (Start: 29 @8751 has 2 MA's), (47, 8802), (Start: 50 @8808 has 17 MA's), (Start: 52 @8811 has 172 MA's), (65, 8841), (119, 9000), (120, 9003), (148, 9084), (157, 9138),

Gene: Mozy_9 Start: 6294, Stop: 6626, Start Num: 56

Candidate Starts for Mozy_9:

(Start: 56 @6294 has 221 MA's), (65, 6318), (70, 6336), (86, 6396), (91, 6411), (101, 6447), (114, 6471), (119, 6483), (121, 6489), (124, 6501), (125, 6507), (142, 6537), (150, 6570),

Gene: Ms6_8 Start: 6446, Stop: 6778, Start Num: 56

Candidate Starts for Ms6_8:

(Start: 56 @6446 has 221 MA's), (65, 6470), (70, 6488), (83, 6527), (86, 6548), (91, 6563), (96, 6581), (101, 6599), (114, 6623), (119, 6635), (121, 6641), (124, 6653), (125, 6659), (142, 6689), (150, 6722),

Gene: Muddy_12 Start: 8430, Stop: 8804, Start Num: 49

Candidate Starts for Muddy_12:

(Start: 49 @8430 has 4 MA's), (85, 8541), (121, 8637), (158, 8781), (162, 8796),

Gene: Mufasa_11 Start: 7348, Stop: 7698, Start Num: 54

Candidate Starts for Mufasa_11:

(Start: 54 @7348 has 43 MA's), (66, 7372), (71, 7387), (78, 7408), (89, 7450), (92, 7459), (94, 7471), (120, 7528), (121, 7531), (131, 7567), (145, 7597), (155, 7657), (157, 7663), (160, 7672),

Gene: MulchExplorer_10 Start: 6297, Stop: 6626, Start Num: 56

Candidate Starts for MulchExplorer_10:

(Start: 56 @6297 has 221 MA's), (65, 6321), (77, 6360), (85, 6393), (88, 6405), (94, 6426), (96, 6432), (97, 6435), (102, 6453), (119, 6486), (124, 6504), (125, 6510), (130, 6522), (142, 6540), (145, 6549), (150, 6573), (153, 6600), (154, 6603), (160, 6621),

Gene: MulchSalad_8 Start: 6446, Stop: 6775, Start Num: 56

Candidate Starts for MulchSalad_8:

(8, 6176), (22, 6353), (Start: 56 @6446 has 221 MA's), (65, 6470), (77, 6509), (85, 6542), (88, 6554), (94, 6575), (96, 6581), (97, 6584), (102, 6602), (119, 6635), (124, 6653), (125, 6659), (142, 6689), (145, 6698), (150, 6722), (153, 6749), (154, 6752), (160, 6770),

Gene: MunkgeeRoachy_10 Start: 6971, Stop: 7312, Start Num: 59

Candidate Starts for MunkgeeRoachy_10:

(Start: 59 @6971 has 54 MA's), (63, 6980), (80, 7040), (115, 7133), (137, 7196), (147, 7235),

Gene: Murucutumbu_15 Start: 9315, Stop: 9671, Start Num: 52

Candidate Starts for Murucutumbu_15:

(Start: 52 @9315 has 172 MA's), (65, 9339), (89, 9420), (100, 9462), (120, 9498), (145, 9567), (155, 9627), (160, 9642),

Gene: Mutaforma13_8 Start: 6446, Stop: 6778, Start Num: 56

Candidate Starts for Mutaforma13_8:

(Start: 56 @6446 has 221 MA's), (64, 6467), (65, 6470), (77, 6509), (86, 6548), (96, 6581), (97, 6584), (109, 6617), (114, 6623), (124, 6653), (125, 6659), (142, 6689), (150, 6722), (153, 6749), (157, 6761), (160, 6770),

Gene: Mynx_15 Start: 9384, Stop: 9740, Start Num: 52

Candidate Starts for Mynx_15:

(Start: 52 @9384 has 172 MA's), (65, 9408), (87, 9486), (89, 9489), (92, 9498), (120, 9567), (145, 9636), (155, 9696), (160, 9711),

Gene: Nebkiss_7 Start: 7029, Stop: 7367, Start Num: 58

Candidate Starts for Nebkiss_7:

(Start: 58 @7029 has 27 MA's), (64, 7050), (65, 7053), (86, 7131), (88, 7137), (94, 7158), (95, 7161), (98, 7170), (118, 7212), (132, 7257), (145, 7284), (146, 7287), (154, 7338), (160, 7356),

Gene: Neighly_13 Start: 9306, Stop: 9668, Start Num: 52

Candidate Starts for Neighly_13:

(Start: 52 @9306 has 172 MA's), (74, 9351), (89, 9408), (99, 9444), (100, 9450), (112, 9468), (120, 9486), (145, 9555), (155, 9615), (160, 9630),

Gene: Nergal_14 Start: 10144, Stop: 10533, Start Num: 62

Candidate Starts for Nergal_14:

(7, 9859), (Start: 62 @10144 has 2 MA's), (93, 10279), (94, 10285), (109, 10327), (113, 10333), (145, 10447), (148, 10459),

Gene: NewHope4_8 Start: 6420, Stop: 6752, Start Num: 56

Candidate Starts for NewHope4_8:

(Start: 56 @6420 has 221 MA's), (65, 6444), (70, 6462), (83, 6501), (86, 6522), (96, 6555), (101, 6573), (114, 6597), (119, 6609), (121, 6615), (124, 6627), (125, 6633), (142, 6663), (150, 6696),

Gene: Nibb_14 Start: 8345, Stop: 8698, Start Num: 52

Candidate Starts for Nibb_14:

(Start: 52 @8345 has 172 MA's), (65, 8366), (71, 8384), (90, 8450), (112, 8507), (120, 8525), (121, 8528), (131, 8564), (145, 8594), (155, 8654), (160, 8669), (161, 8672),

Gene: Nibbles_12 Start: 7820, Stop: 8170, Start Num: 59

Candidate Starts for Nibbles_12:

(35, 7760), (46, 7796), (Start: 59 @7820 has 54 MA's), (65, 7838), (73, 7862), (80, 7889), (115, 7985), (120, 8000), (129, 8030), (145, 8084), (154, 8141),

Gene: Nikao_11 Start: 8651, Stop: 9004, Start Num: 53

Candidate Starts for Nikao_11:

(Start: 53 @8651 has 36 MA's), (65, 8672), (92, 8762), (112, 8813), (116, 8819), (120, 8831), (143, 8891), (145, 8900), (155, 8960), (160, 8975), (161, 8978),

Gene: Niklas_15 Start: 8435, Stop: 8788, Start Num: 53

Candidate Starts for Niklas_15:

(Start: 53 @8435 has 36 MA's), (65, 8456), (87, 8534), (94, 8558), (112, 8597), (120, 8615), (131, 8654), (145, 8684), (155, 8744), (160, 8759), (161, 8762),

Gene: Nimbo_8 Start: 6443, Stop: 6772, Start Num: 56

Candidate Starts for Nimbo_8:

(8, 6173), (22, 6350), (Start: 56 @6443 has 221 MA's), (65, 6467), (77, 6506), (85, 6539), (88, 6551), (94, 6572), (96, 6578), (97, 6581), (102, 6599), (119, 6632), (124, 6650), (125, 6656), (130, 6668), (142, 6686), (145, 6695), (150, 6719), (153, 6746), (154, 6749), (160, 6767),

Gene: Nina_11 Start: 7957, Stop: 8298, Start Num: 59

Candidate Starts for Nina_11:

(Start: 59 @7957 has 54 MA's), (63, 7966), (80, 8026), (115, 8119), (141, 8203), (147, 8221),

Gene: Nitzel_9 Start: 7096, Stop: 7425, Start Num: 56

Candidate Starts for Nitzel_9:

(8, 6826), (22, 7003), (Start: 56 @7096 has 221 MA's), (65, 7120), (77, 7159), (85, 7192), (94, 7225), (96, 7231), (97, 7234), (102, 7252), (119, 7285), (124, 7303), (125, 7309), (130, 7321), (142, 7339), (145, 7348), (150, 7372), (153, 7399), (154, 7402), (160, 7420),

Gene: Nivrat_8 Start: 6444, Stop: 6773, Start Num: 56

Candidate Starts for Nivrat_8:

(8, 6174), (22, 6351), (Start: 56 @6444 has 221 MA's), (65, 6468), (77, 6507), (85, 6540), (88, 6552), (94, 6573), (96, 6579), (97, 6582), (102, 6600), (119, 6633), (124, 6651), (125, 6657), (130, 6669), (142, 6687), (145, 6696), (150, 6720), (152, 6738), (153, 6747), (154, 6750), (160, 6768),

Gene: NoShow_10 Start: 7573, Stop: 7956, Start Num: 45

Candidate Starts for NoShow_10:

(14, 7408), (20, 7483), (28, 7513), (Start: 45 @7573 has 1 MA's), (63, 7603), (80, 7666), (86, 7693), (115, 7771), (116, 7774), (118, 7780), (121, 7789), (137, 7834), (160, 7933),

Gene: Nodigi_12 Start: 7925, Stop: 8263, Start Num: 59

Candidate Starts for Nodigi_12:

(3, 7541), (5, 7628), (27, 7841), (Start: 59 @7925 has 54 MA's), (87, 8024), (135, 8144), (136, 8147), (155, 8237), (157, 8243),

Gene: NormanBulbieJr_8 Start: 6431, Stop: 6760, Start Num: 56

Candidate Starts for NormanBulbieJr_8:

(8, 6161), (22, 6338), (Start: 56 @6431 has 221 MA's), (65, 6455), (77, 6494), (85, 6527), (88, 6539), (94, 6560), (96, 6566), (97, 6569), (102, 6587), (119, 6620), (124, 6638), (125, 6644), (130, 6656), (142, 6674), (145, 6683), (150, 6707), (153, 6734), (154, 6737), (160, 6755),

Gene: November_13 Start: 9144, Stop: 9539, Start Num: 52

Candidate Starts for November_13:

(Start: 52 @9144 has 172 MA's), (71, 9183), (89, 9246), (120, 9324), (145, 9393), (155, 9453), (160, 9468), (161, 9471),

Gene: Nutello_11 Start: 8651, Stop: 9004, Start Num: 53

Candidate Starts for Nutello_11:

(Start: 53 @8651 has 36 MA's), (65, 8672), (92, 8762), (112, 8813), (116, 8819), (120, 8831), (143, 8891), (145, 8900), (155, 8960), (160, 8975), (161, 8978),

Gene: ODay_10 Start: 6511, Stop: 6858, Start Num: 55

Candidate Starts for ODay_10:

(6, 6226), (9, 6259), (36, 6460), (Start: 55 @6511 has 3 MA's), (89, 6622), (122, 6703), (129, 6724), (135, 6742), (145, 6769), (159, 6841), (160, 6844),

Gene: Ochi17_8 Start: 6442, Stop: 6771, Start Num: 56

Candidate Starts for Ochi17_8:

(8, 6172), (22, 6349), (Start: 56 @6442 has 221 MA's), (65, 6466), (77, 6505), (85, 6538), (88, 6550), (94, 6571), (96, 6577), (97, 6580), (102, 6598), (119, 6631), (124, 6649), (125, 6655), (142, 6685), (145, 6694), (150, 6718), (153, 6745), (154, 6748), (160, 6766),

Gene: OctaviousRex_10 Start: 8808, Stop: 9167, Start Num: 50

Candidate Starts for OctaviousRex_10:

(25, 8745), (Start: 29 @8751 has 2 MA's), (47, 8802), (Start: 50 @8808 has 17 MA's), (Start: 52 @8811 has 172 MA's), (65, 8841), (119, 9000), (120, 9003), (148, 9084), (157, 9138),

Gene: OfUltron_8 Start: 6442, Stop: 6771, Start Num: 56

Candidate Starts for OfUltron_8:

(8, 6172), (22, 6349), (Start: 56 @6442 has 221 MA's), (65, 6466), (77, 6505), (85, 6538), (88, 6550), (94, 6571), (96, 6577), (97, 6580), (102, 6598), (119, 6631), (124, 6649), (125, 6655), (142, 6685), (145, 6694), (150, 6718), (153, 6745), (154, 6748), (160, 6766),

Gene: Ogopogo_11 Start: 6698, Stop: 7027, Start Num: 56

Candidate Starts for Ogopogo_11:

(32, 6647), (35, 6653), (Start: 56 @6698 has 221 MA's), (65, 6722), (77, 6761), (85, 6794), (94, 6827), (96, 6833), (97, 6836), (102, 6854), (119, 6887), (124, 6905), (125, 6911), (130, 6923), (142, 6941), (145, 6950), (150, 6974), (153, 7001), (154, 7004), (160, 7022),

Gene: OkiRoe_13 Start: 9470, Stop: 9832, Start Num: 52

Candidate Starts for OkiRoe_13:

(Start: 52 @9470 has 172 MA's), (65, 9491), (89, 9572), (99, 9608), (100, 9614), (112, 9632), (120, 9650), (131, 9689), (145, 9719), (155, 9779), (160, 9794), (161, 9797),

Gene: Oksu_9 Start: 6297, Stop: 6626, Start Num: 56

Candidate Starts for Oksu_9:

(Start: 56 @6297 has 221 MA's), (65, 6321), (77, 6360), (85, 6393), (88, 6405), (94, 6426), (96, 6432), (97, 6435), (102, 6453), (119, 6486), (124, 6504), (125, 6510), (142, 6540), (145, 6549), (150, 6573), (153, 6600), (154, 6603), (160, 6621),

Gene: OldBen_8 Start: 6443, Stop: 6772, Start Num: 56

Candidate Starts for OldBen_8:

(8, 6173), (22, 6350), (Start: 56 @6443 has 221 MA's), (65, 6467), (77, 6506), (85, 6539), (88, 6551), (94, 6572), (96, 6578), (97, 6581), (102, 6599), (119, 6632), (124, 6650), (125, 6656), (130, 6668), (142, 6686), (145, 6695), (150, 6719), (153, 6746), (154, 6749), (160, 6767),

Gene: Olga_10 Start: 8811, Stop: 9167, Start Num: 52

Candidate Starts for Olga_10:

(25, 8745), (Start: 29 @8751 has 2 MA's), (47, 8802), (Start: 50 @8808 has 17 MA's), (Start: 52 @8811 has 172 MA's), (65, 8841), (119, 9000), (120, 9003), (148, 9084), (157, 9138),

Gene: OlympiaSaint_8 Start: 6444, Stop: 6773, Start Num: 56

Candidate Starts for OlympiaSaint_8:

(8, 6174), (22, 6351), (Start: 56 @6444 has 221 MA's), (65, 6468), (77, 6507), (85, 6540), (94, 6573), (96, 6579), (97, 6582), (102, 6600), (119, 6633), (124, 6651), (125, 6657), (130, 6669), (142, 6687), (145, 6696), (150, 6720), (153, 6747), (154, 6750), (160, 6768),

Gene: OmniCritical_16 Start: 10521, Stop: 10877, Start Num: 53

Candidate Starts for OmniCritical_16:

(Start: 53 @10521 has 36 MA's), (89, 10635), (122, 10719), (130, 10749), (145, 10782), (148, 10794), (157, 10848),

Gene: Omnicron_13 Start: 8530, Stop: 8898, Start Num: 48

Candidate Starts for Omnicron_13:

(Start: 48 @8530 has 2 MA's), (65, 8557), (89, 8638), (112, 8698), (120, 8716), (131, 8755), (145, 8785), (155, 8845), (160, 8860), (161, 8863),

Gene: Orla_12 Start: 7929, Stop: 8267, Start Num: 59

Candidate Starts for Orla_12:

(5, 7632), (27, 7845), (Start: 59 @7929 has 54 MA's), (87, 8028), (135, 8148), (136, 8151), (155, 8241), (157, 8247),

Gene: Oscar_14 Start: 8309, Stop: 8662, Start Num: 52

Candidate Starts for Oscar_14:

(Start: 52 @8309 has 172 MA's), (65, 8330), (74, 8354), (90, 8414), (112, 8471), (120, 8489), (131, 8528), (144, 8555), (145, 8558), (155, 8618), (160, 8633), (161, 8636),

Gene: Ovechkin_8 Start: 6446, Stop: 6778, Start Num: 56

Candidate Starts for Ovechkin_8:

(Start: 56 @6446 has 221 MA's), (65, 6470), (70, 6488), (83, 6527), (86, 6548), (91, 6563), (96, 6581), (101, 6599), (114, 6623), (121, 6641), (124, 6653), (125, 6659), (142, 6689), (150, 6722),

Gene: OwlsT2W_9 Start: 6296, Stop: 6625, Start Num: 56

Candidate Starts for OwlsT2W_9:

(Start: 56 @6296 has 221 MA's), (65, 6320), (77, 6359), (85, 6392), (88, 6404), (94, 6425), (96, 6431), (97, 6434), (102, 6452), (119, 6485), (124, 6503), (125, 6509), (130, 6521), (142, 6539), (145, 6548), (150, 6572), (153, 6599), (154, 6602), (160, 6620),

Gene: P3MA_10 Start: 7100, Stop: 7444, Start Num: 55

Candidate Starts for P3MA_10:

(Start: 55 @7100 has 3 MA's), (121, 7295), (128, 7307), (160, 7436),

Gene: PHappiness_8 Start: 6443, Stop: 6772, Start Num: 56

Candidate Starts for PHappiness_8:

(8, 6173), (22, 6350), (Start: 56 @6443 has 221 MA's), (65, 6467), (77, 6506), (85, 6539), (88, 6551), (94, 6572), (96, 6578), (97, 6581), (102, 6599), (119, 6632), (124, 6650), (125, 6656), (130, 6668), (142, 6686), (145, 6695), (150, 6719), (153, 6746), (154, 6749), (160, 6767),

Gene: PMC_8 Start: 6460, Stop: 6789, Start Num: 56

Candidate Starts for PMC_8:

(8, 6190), (22, 6367), (Start: 56 @6460 has 221 MA's), (65, 6484), (77, 6523), (85, 6556), (88, 6568), (94, 6589), (96, 6595), (97, 6598), (102, 6616), (119, 6649), (124, 6667), (125, 6673), (130, 6685), (142, 6703), (145, 6712), (150, 6736), (153, 6763), (154, 6766), (160, 6784),

Gene: Pacc40_8 Start: 6443, Stop: 6772, Start Num: 56

Candidate Starts for Pacc40_8:

(8, 6173), (22, 6350), (Start: 56 @6443 has 221 MA's), (65, 6467), (77, 6506), (85, 6539), (88, 6551), (94, 6572), (96, 6578), (97, 6581), (102, 6599), (119, 6632), (124, 6650), (125, 6656), (130, 6668), (142, 6686), (145, 6695), (150, 6719), (153, 6746), (154, 6749), (160, 6767),

Gene: Pace1224_10 Start: 8880, Stop: 9236, Start Num: 52

Candidate Starts for Pace1224_10:

(1, 8511), (11, 8712), (40, 8853), (Start: 52 @8880 has 172 MA's), (74, 8934), (79, 8958), (120, 9072), (145, 9141), (154, 9198), (160, 9216),

Gene: Padfoot_15 Start: 9404, Stop: 9760, Start Num: 52

Candidate Starts for Padfoot_15:

(Start: 52 @9404 has 172 MA's), (65, 9428), (89, 9509), (120, 9587), (131, 9626), (145, 9656), (155, 9716), (160, 9731),

Gene: Padpat_15 Start: 9364, Stop: 9720, Start Num: 52

Candidate Starts for Padpat_15:

(Start: 52 @9364 has 172 MA's), (65, 9388), (89, 9469), (92, 9478), (120, 9547), (145, 9616), (155, 9676), (160, 9691),

Gene: Paito_10 Start: 8910, Stop: 9266, Start Num: 52

Candidate Starts for Paito_10:

(Start: 29 @8850 has 2 MA's), (47, 8901), (Start: 52 @8910 has 172 MA's), (76, 8970), (119, 9099), (120, 9102), (145, 9171),

Gene: Paola_13 Start: 9470, Stop: 9832, Start Num: 52

Candidate Starts for Paola_13:

(Start: 52 @9470 has 172 MA's), (65, 9491), (89, 9572), (99, 9608), (100, 9614), (112, 9632), (120, 9650), (131, 9689), (145, 9719), (155, 9779), (160, 9794), (161, 9797),

Gene: Patt_16 Start: 10360, Stop: 10716, Start Num: 53

Candidate Starts for Patt_16:

(Start: 53 @10360 has 36 MA's), (89, 10474), (122, 10558), (130, 10588), (145, 10621), (148, 10633), (157, 10687),

Gene: Peanam_15 Start: 8435, Stop: 8788, Start Num: 53

Candidate Starts for Peanam_15:

(Start: 53 @8435 has 36 MA's), (65, 8456), (87, 8534), (94, 8558), (112, 8597), (120, 8615), (131, 8654), (145, 8684), (155, 8744), (160, 8759), (161, 8762),

Gene: Peeb_10 Start: 8811, Stop: 9167, Start Num: 52

Candidate Starts for Peeb_10:

(25, 8745), (Start: 29 @8751 has 2 MA's), (47, 8802), (Start: 50 @8808 has 17 MA's), (Start: 52 @8811 has 172 MA's), (65, 8841), (119, 9000), (120, 9003), (148, 9084), (157, 9138),

Gene: Peel_15 Start: 9404, Stop: 9760, Start Num: 52

Candidate Starts for Peel_15:

(Start: 52 @9404 has 172 MA's), (65, 9428), (89, 9509), (120, 9587), (131, 9626), (145, 9656), (155, 9716), (160, 9731),

Gene: Periodt_10 Start: 8811, Stop: 9167, Start Num: 52

Candidate Starts for Periodt_10:

(25, 8745), (Start: 29 @8751 has 2 MA's), (47, 8802), (Start: 50 @8808 has 17 MA's), (Start: 52 @8811 has 172 MA's), (65, 8841), (119, 9000), (120, 9003), (148, 9084), (157, 9138),

Gene: Periwinkle_10 Start: 6480, Stop: 6827, Start Num: 54

Candidate Starts for Periwinkle_10:

(41, 6444), (Start: 54 @6480 has 43 MA's), (68, 6519), (80, 6561), (104, 6633), (115, 6654), (116, 6657), (127, 6690), (143, 6735), (152, 6786), (160, 6816),

Gene: Phabuloso_10 Start: 6485, Stop: 6832, Start Num: 54

Candidate Starts for Phabuloso_10:

(41, 6449), (Start: 54 @6485 has 43 MA's), (68, 6524), (115, 6659), (116, 6662), (127, 6695), (143, 6740), (152, 6791), (155, 6806), (160, 6821),

Gene: Phalconet_8 Start: 6446, Stop: 6778, Start Num: 56

Candidate Starts for Phalconet_8:

(Start: 56 @6446 has 221 MA's), (65, 6470), (70, 6488), (83, 6527), (86, 6548), (91, 6563), (96, 6581), (101, 6599), (114, 6623), (121, 6641), (124, 6653), (125, 6659), (142, 6689), (150, 6722),

Gene: Phanphagia_8 Start: 6446, Stop: 6778, Start Num: 56

Candidate Starts for Phanphagia_8:

(Start: 56 @6446 has 221 MA's), (65, 6470), (70, 6488), (83, 6527), (86, 6548), (96, 6581), (101, 6599), (114, 6623), (119, 6635), (121, 6641), (124, 6653), (125, 6659), (142, 6689), (148, 6707), (150, 6722),

Gene: Pharb_14 Start: 9218, Stop: 9571, Start Num: 52

Candidate Starts for Pharb_14:

(26, 9152), (Start: 52 @9218 has 172 MA's), (65, 9239), (89, 9320), (120, 9398), (121, 9401), (131, 9437), (155, 9527), (160, 9542), (161, 9545),

Gene: Phasih_8 Start: 6459, Stop: 6788, Start Num: 56

Candidate Starts for Phasih_8:

(Start: 56 @6459 has 221 MA's), (65, 6483), (77, 6522), (85, 6555), (88, 6567), (94, 6588), (96, 6594), (97, 6597), (102, 6615), (119, 6648), (124, 6666), (125, 6672), (142, 6702), (145, 6711), (150, 6735),

(153, 6762), (154, 6765), (160, 6783),

Gene: Phatniss_8 Start: 6443, Stop: 6772, Start Num: 56

Candidate Starts for Phatniss_8:

(8, 6173), (22, 6350), (Start: 56 @6443 has 221 MA's), (65, 6467), (77, 6506), (85, 6539), (88, 6551), (94, 6572), (96, 6578), (97, 6581), (102, 6599), (119, 6632), (124, 6650), (125, 6656), (130, 6668), (142, 6686), (145, 6695), (150, 6719), (153, 6746), (154, 6749), (160, 6767),

Gene: PhelpsODU_14 Start: 8347, Stop: 8700, Start Num: 54

Candidate Starts for PhelpsODU_14:

(Start: 54 @8347 has 43 MA's), (99, 8485), (120, 8527), (145, 8596), (155, 8656), (160, 8671),

Gene: PhesterPhotato_8 Start: 6446, Stop: 6778, Start Num: 56

Candidate Starts for PhesterPhotato_8:

(Start: 56 @6446 has 221 MA's), (65, 6470), (70, 6488), (83, 6527), (86, 6548), (91, 6563), (96, 6581), (101, 6599), (114, 6623), (121, 6641), (124, 6653), (125, 6659), (142, 6689), (150, 6722),

Gene: Philus_8 Start: 6444, Stop: 6773, Start Num: 56

Candidate Starts for Philus_8:

(8, 6174), (22, 6351), (Start: 56 @6444 has 221 MA's), (65, 6468), (77, 6507), (85, 6540), (88, 6552), (94, 6573), (96, 6579), (97, 6582), (102, 6600), (119, 6633), (124, 6651), (125, 6657), (130, 6669), (142, 6687), (145, 6696), (150, 6720), (152, 6738), (153, 6747), (154, 6750), (160, 6768),

Gene: Phish_10 Start: 8811, Stop: 9167, Start Num: 52

Candidate Starts for Phish_10:

(25, 8745), (Start: 29 @8751 has 2 MA's), (47, 8802), (Start: 50 @8808 has 17 MA's), (Start: 52 @8811 has 172 MA's), (65, 8841), (119, 9000), (120, 9003), (148, 9084), (157, 9138),

Gene: Phistory_10 Start: 6469, Stop: 6816, Start Num: 54

Candidate Starts for Phistory_10:

(41, 6433), (Start: 54 @6469 has 43 MA's), (68, 6508), (80, 6550), (115, 6643), (116, 6646), (143, 6724), (152, 6775), (155, 6790), (160, 6805),

Gene: PhilipPhlop_8 Start: 6460, Stop: 6789, Start Num: 56

Candidate Starts for PhilipPhlop_8:

(8, 6190), (22, 6367), (Start: 56 @6460 has 221 MA's), (65, 6484), (77, 6523), (85, 6556), (88, 6568), (94, 6589), (96, 6595), (97, 6598), (102, 6616), (119, 6649), (124, 6667), (125, 6673), (130, 6685), (142, 6703), (145, 6712), (150, 6736), (153, 6763), (154, 6766), (160, 6784),

Gene: PhorbesPhlower_9 Start: 5962, Stop: 6303, Start Num: 61

Candidate Starts for PhorbesPhlower_9:

(15, 5809), (39, 5917), (51, 5950), (Start: 61 @5962 has 9 MA's), (84, 6055), (116, 6130), (120, 6142), (129, 6169), (135, 6187), (159, 6289), (160, 6292),

Gene: Phrank_14 Start: 8291, Stop: 8644, Start Num: 54

Candidate Starts for Phrank_14:

(Start: 54 @8291 has 43 MA's), (99, 8429), (112, 8453), (120, 8471), (145, 8540), (155, 8600), (160, 8615),

Gene: Phreak_10 Start: 8808, Stop: 9167, Start Num: 50

Candidate Starts for Phreak_10:

(25, 8745), (Start: 29 @8751 has 2 MA's), (47, 8802), (Start: 50 @8808 has 17 MA's), (Start: 52 @8811 has 172 MA's), (65, 8841), (119, 9000), (120, 9003), (148, 9084), (157, 9138),

Gene: Piatt_15 Start: 9404, Stop: 9760, Start Num: 52

Candidate Starts for Piatt_15:

(Start: 52 @9404 has 172 MA's), (65, 9428), (89, 9509), (120, 9587), (131, 9626), (145, 9656), (155, 9716), (160, 9731),

Gene: PinkYoshi_10 Start: 8811, Stop: 9167, Start Num: 52

Candidate Starts for PinkYoshi_10:

(25, 8745), (Start: 29 @8751 has 2 MA's), (47, 8802), (Start: 50 @8808 has 17 MA's), (Start: 52 @8811 has 172 MA's), (65, 8841), (119, 9000), (120, 9003), (148, 9084), (157, 9138),

Gene: Pinnie_11 Start: 9461, Stop: 9814, Start Num: 52

Candidate Starts for Pinnie_11:

(11, 9272), (21, 9365), (40, 9428), (Start: 52 @9461 has 172 MA's), (71, 9509), (79, 9539), (120, 9650), (130, 9686), (154, 9776), (160, 9794),

Gene: Piper2020_9 Start: 6298, Stop: 6627, Start Num: 56

Candidate Starts for Piper2020_9:

(Start: 56 @6298 has 221 MA's), (65, 6322), (77, 6361), (85, 6394), (94, 6427), (96, 6433), (97, 6436), (102, 6454), (119, 6487), (124, 6505), (125, 6511), (130, 6523), (142, 6541), (145, 6550), (150, 6574), (152, 6592), (153, 6601), (154, 6604), (160, 6622),

Gene: Pippy_8 Start: 6431, Stop: 6760, Start Num: 56

Candidate Starts for Pippy_8:

(8, 6161), (22, 6338), (Start: 56 @6431 has 221 MA's), (65, 6455), (77, 6494), (85, 6527), (88, 6539), (94, 6560), (96, 6566), (97, 6569), (102, 6587), (119, 6620), (124, 6638), (125, 6644), (130, 6656), (142, 6674), (145, 6683), (150, 6707), (153, 6734), (154, 6737), (160, 6755),

Gene: Pixie_14 Start: 9122, Stop: 9475, Start Num: 52

Candidate Starts for Pixie_14:

(Start: 52 @9122 has 172 MA's), (65, 9143), (89, 9224), (92, 9233), (120, 9302), (121, 9305), (155, 9431), (160, 9446),

Gene: Plagueis_10 Start: 8811, Stop: 9167, Start Num: 52

Candidate Starts for Plagueis_10:

(25, 8745), (Start: 29 @8751 has 2 MA's), (47, 8802), (Start: 50 @8808 has 17 MA's), (Start: 52 @8811 has 172 MA's), (65, 8841), (119, 9000), (120, 9003), (148, 9084), (157, 9138),

Gene: Plumbus_9 Start: 6297, Stop: 6626, Start Num: 56

Candidate Starts for Plumbus_9:

(Start: 56 @6297 has 221 MA's), (65, 6321), (77, 6360), (85, 6393), (88, 6405), (94, 6426), (96, 6432), (97, 6435), (102, 6453), (119, 6486), (124, 6504), (125, 6510), (130, 6522), (142, 6540), (145, 6549), (150, 6573), (153, 6600), (154, 6603), (160, 6621),

Gene: Poenanya_8 Start: 6443, Stop: 6772, Start Num: 56

Candidate Starts for Poenanya_8:

(8, 6173), (22, 6350), (Start: 56 @6443 has 221 MA's), (65, 6467), (77, 6506), (85, 6539), (88, 6551), (94, 6572), (96, 6578), (97, 6581), (102, 6599), (119, 6632), (124, 6650), (125, 6656), (130, 6668), (142, 6686), (145, 6695), (150, 6719), (153, 6746), (154, 6749), (160, 6767),

Gene: Pokerus_14 Start: 9318, Stop: 9674, Start Num: 52

Candidate Starts for Pokerus_14:

(Start: 52 @9318 has 172 MA's), (65, 9342), (89, 9423), (92, 9432), (120, 9501), (145, 9570), (155, 9630), (160, 9645),

Gene: Polka14_8 Start: 6444, Stop: 6773, Start Num: 56

Candidate Starts for Polka14_8:

(8, 6174), (22, 6351), (Start: 56 @6444 has 221 MA's), (65, 6468), (77, 6507), (85, 6540), (88, 6552), (94, 6573), (96, 6579), (97, 6582), (102, 6600), (119, 6633), (124, 6651), (125, 6657), (130, 6669), (142, 6687), (145, 6696), (150, 6720), (153, 6747), (154, 6750), (160, 6768),

Gene: Pollux_10 Start: 7484, Stop: 7831, Start Num: 58

Candidate Starts for Pollux_10:

(Start: 58 @7484 has 27 MA's), (89, 7592), (141, 7739), (157, 7811),

Gene: Pollywog_9 Start: 6296, Stop: 6625, Start Num: 56

Candidate Starts for Pollywog_9:

(Start: 56 @6296 has 221 MA's), (65, 6320), (77, 6359), (85, 6392), (88, 6404), (94, 6425), (96, 6431), (97, 6434), (102, 6452), (119, 6485), (124, 6503), (125, 6509), (130, 6521), (142, 6539), (145, 6548), (150, 6572), (153, 6599), (154, 6602), (160, 6620),

Gene: Polo2Bam_9 Start: 6420, Stop: 6752, Start Num: 56

Candidate Starts for Polo2Bam_9:

(Start: 56 @6420 has 221 MA's), (65, 6444), (70, 6462), (83, 6501), (86, 6522), (96, 6555), (101, 6573), (114, 6597), (119, 6609), (121, 6615), (124, 6627), (125, 6633), (142, 6663), (150, 6696),

Gene: Pons_10 Start: 6703, Stop: 7044, Start Num: 59

Candidate Starts for Pons_10:

(Start: 59 @6703 has 54 MA's), (70, 6739), (112, 6862), (119, 6877), (136, 6925), (157, 7024),

Gene: PopTart_8 Start: 6446, Stop: 6778, Start Num: 56

Candidate Starts for PopTart_8:

(Start: 56 @6446 has 221 MA's), (65, 6470), (70, 6488), (83, 6527), (86, 6548), (91, 6563), (96, 6581), (101, 6599), (114, 6623), (121, 6641), (124, 6653), (125, 6659), (142, 6689), (150, 6722),

Gene: Posh_10 Start: 7478, Stop: 7825, Start Num: 58

Candidate Starts for Posh_10:

(Start: 58 @7478 has 27 MA's), (89, 7586), (141, 7733), (157, 7805),

Gene: PotPie_10 Start: 7554, Stop: 7895, Start Num: 59

Candidate Starts for PotPie_10:

(Start: 59 @7554 has 54 MA's), (70, 7590), (112, 7713), (157, 7875),

Gene: Priscilla_8 Start: 6444, Stop: 6773, Start Num: 56

Candidate Starts for Priscilla_8:

(8, 6174), (22, 6351), (Start: 56 @6444 has 221 MA's), (65, 6468), (77, 6507), (85, 6540), (88, 6552), (94, 6573), (96, 6579), (97, 6582), (102, 6600), (119, 6633), (124, 6651), (125, 6657), (130, 6669), (142, 6687), (145, 6696), (150, 6720), (153, 6747), (154, 6750), (160, 6768),

Gene: Prithvi_15 Start: 9328, Stop: 9684, Start Num: 52

Candidate Starts for Prithvi_15:

(Start: 52 @9328 has 172 MA's), (65, 9352), (87, 9430), (89, 9433), (120, 9511), (145, 9580), (155, 9640), (160, 9655),

Gene: Psycho_13 Start: 9437, Stop: 9799, Start Num: 52

Candidate Starts for Psycho_13:

(Start: 52 @9437 has 172 MA's), (74, 9482), (89, 9539), (99, 9575), (100, 9581), (112, 9599), (120, 9617), (145, 9686), (155, 9746), (160, 9761),

Gene: PsychoKiller_10 Start: 6923, Stop: 7264, Start Num: 59

Candidate Starts for PsychoKiller_10:

(Start: 59 @6923 has 54 MA's), (63, 6932), (80, 6992), (115, 7085), (147, 7187),

Gene: Pytheas_10 Start: 7331, Stop: 7678, Start Num: 58

Candidate Starts for Pytheas_10:

(Start: 58 @7331 has 27 MA's), (89, 7439), (103, 7484), (141, 7586), (157, 7658),

Gene: Quasar_10 Start: 7538, Stop: 7879, Start Num: 59

Candidate Starts for Quasar_10:

(Start: 59 @7538 has 54 MA's), (63, 7547), (80, 7607), (115, 7700), (147, 7802),

Gene: QuickMath_8 Start: 6447, Stop: 6779, Start Num: 56

Candidate Starts for QuickMath_8:

(Start: 56 @6447 has 221 MA's), (65, 6471), (70, 6489), (83, 6528), (86, 6549), (91, 6564), (96, 6582), (101, 6600), (114, 6624), (119, 6636), (121, 6642), (124, 6654), (125, 6660), (142, 6690), (150, 6723),

Gene: Quico_9 Start: 6291, Stop: 6620, Start Num: 56

Candidate Starts for Quico_9:

(Start: 56 @6291 has 221 MA's), (65, 6315), (77, 6354), (85, 6387), (88, 6399), (94, 6420), (96, 6426), (97, 6429), (102, 6447), (119, 6480), (124, 6498), (125, 6504), (130, 6516), (142, 6534), (145, 6543), (150, 6567), (153, 6594), (154, 6597), (160, 6615),

Gene: QuincyRose_14 Start: 9381, Stop: 9737, Start Num: 52

Candidate Starts for QuincyRose_14:

(Start: 52 @9381 has 172 MA's), (65, 9405), (89, 9486), (92, 9495), (120, 9564), (145, 9633), (155, 9693), (160, 9708),

Gene: Rabbs_10 Start: 8791, Stop: 9150, Start Num: 50

Candidate Starts for Rabbs_10:

(2, 8431), (4, 8500), (Start: 29 @8734 has 2 MA's), (47, 8785), (Start: 50 @8791 has 17 MA's), (Start: 52 @8794 has 172 MA's), (119, 8983), (120, 8986), (145, 9055), (157, 9121),

Gene: Radiance_8 Start: 6443, Stop: 6772, Start Num: 56

Candidate Starts for Radiance_8:

(8, 6173), (22, 6350), (Start: 56 @6443 has 221 MA's), (65, 6467), (77, 6506), (85, 6539), (88, 6551), (94, 6572), (96, 6578), (97, 6581), (102, 6599), (119, 6632), (124, 6650), (125, 6656), (130, 6668), (142, 6686), (145, 6695), (150, 6719), (153, 6746), (154, 6749), (160, 6767),

Gene: Ramen_15 Start: 9364, Stop: 9720, Start Num: 52

Candidate Starts for Ramen_15:

(Start: 52 @9364 has 172 MA's), (65, 9388), (87, 9466), (89, 9469), (92, 9478), (120, 9547), (145, 9616), (155, 9676), (160, 9691),

Gene: Ramsey_9 Start: 6295, Stop: 6624, Start Num: 56

Candidate Starts for Ramsey_9:

(Start: 56 @6295 has 221 MA's), (65, 6319), (77, 6358), (85, 6391), (88, 6403), (94, 6424), (96, 6430), (97, 6433), (102, 6451), (119, 6484), (124, 6502), (125, 6508), (130, 6520), (142, 6538), (145, 6547), (150, 6571), (153, 6598), (154, 6601), (160, 6619),

Gene: RanchParmCat_13 Start: 7641, Stop: 7979, Start Num: 59
Candidate Starts for RanchParmCat_13:
(Start: 59 @7641 has 54 MA's), (70, 7677), (87, 7740), (135, 7860), (157, 7959),

Gene: Rando14_13 Start: 8432, Stop: 8800, Start Num: 48
Candidate Starts for Rando14_13:
(Start: 48 @8432 has 2 MA's), (65, 8459), (89, 8540), (112, 8600), (120, 8618), (131, 8657), (132, 8660), (155, 8747), (160, 8762), (161, 8765),

Gene: Rapunzel97_15 Start: 9365, Stop: 9721, Start Num: 52
Candidate Starts for Rapunzel97_15:
(Start: 52 @9365 has 172 MA's), (65, 9389), (87, 9467), (89, 9470), (92, 9479), (120, 9548), (145, 9617), (155, 9677), (160, 9692),

Gene: RedBaron_11 Start: 6968, Stop: 7309, Start Num: 59
Candidate Starts for RedBaron_11:
(Start: 59 @6968 has 54 MA's), (63, 6977), (80, 7037), (115, 7130), (147, 7232),

Gene: RedBird_8 Start: 6443, Stop: 6772, Start Num: 56
Candidate Starts for RedBird_8:
(8, 6173), (22, 6350), (Start: 56 @6443 has 221 MA's), (65, 6467), (77, 6506), (85, 6539), (88, 6551), (94, 6572), (96, 6578), (97, 6581), (102, 6599), (119, 6632), (124, 6650), (125, 6656), (130, 6668), (142, 6686), (145, 6695), (150, 6719), (153, 6746), (154, 6749), (160, 6767),

Gene: Remy19_10 Start: 8808, Stop: 9167, Start Num: 50
Candidate Starts for Remy19_10:
(25, 8745), (Start: 29 @8751 has 2 MA's), (47, 8802), (Start: 50 @8808 has 17 MA's), (Start: 52 @8811 has 172 MA's), (65, 8841), (119, 9000), (120, 9003), (148, 9084), (157, 9138),

Gene: Renaissance_10 Start: 8811, Stop: 9167, Start Num: 52
Candidate Starts for Renaissance_10:
(25, 8745), (Start: 29 @8751 has 2 MA's), (47, 8802), (Start: 50 @8808 has 17 MA's), (Start: 52 @8811 has 172 MA's), (65, 8841), (119, 9000), (120, 9003), (148, 9084), (157, 9138),

Gene: Renaud18_9 Start: 6780, Stop: 7112, Start Num: 56
Candidate Starts for Renaud18_9:
(Start: 56 @6780 has 221 MA's), (65, 6804), (83, 6864), (86, 6885), (88, 6891), (106, 6951), (114, 6960), (117, 6966), (120, 6972), (145, 7032), (146, 7035), (157, 7095), (160, 7104),

Gene: Reptar3000_16 Start: 10362, Stop: 10718, Start Num: 53
Candidate Starts for Reptar3000_16:
(Start: 53 @10362 has 36 MA's), (89, 10476), (122, 10560), (130, 10590), (145, 10623), (148, 10635), (157, 10689),

Gene: Rialto_9 Start: 6297, Stop: 6626, Start Num: 56
Candidate Starts for Rialto_9:
(Start: 56 @6297 has 221 MA's), (65, 6321), (77, 6360), (85, 6393), (88, 6405), (94, 6426), (96, 6432), (97, 6435), (102, 6453), (119, 6486), (124, 6504), (125, 6510), (130, 6522), (142, 6540), (145, 6549), (150, 6573), (153, 6600), (154, 6603), (160, 6621),

Gene: Richo_15 Start: 8435, Stop: 8788, Start Num: 53
Candidate Starts for Richo_15:

(Start: 53 @8435 has 36 MA's), (65, 8456), (87, 8534), (94, 8558), (112, 8597), (120, 8615), (131, 8654), (145, 8684), (155, 8744), (160, 8759), (161, 8762),

Gene: Rita_8 Start: 6447, Stop: 6779, Start Num: 56

Candidate Starts for Rita_8:

(Start: 56 @6447 has 221 MA's), (65, 6471), (70, 6489), (83, 6528), (86, 6549), (91, 6564), (96, 6582), (101, 6600), (114, 6624), (119, 6636), (121, 6642), (124, 6654), (125, 6660), (142, 6690), (150, 6723),

Gene: RitaG_8 Start: 6443, Stop: 6772, Start Num: 56

Candidate Starts for RitaG_8:

(8, 6173), (22, 6350), (Start: 56 @6443 has 221 MA's), (65, 6467), (77, 6506), (85, 6539), (88, 6551), (94, 6572), (96, 6578), (97, 6581), (102, 6599), (119, 6632), (124, 6650), (125, 6656), (130, 6668), (142, 6686), (145, 6695), (150, 6719), (153, 6746), (154, 6749), (160, 6767),

Gene: Rockne_8 Start: 6460, Stop: 6789, Start Num: 56

Candidate Starts for Rockne_8:

(8, 6190), (22, 6367), (Start: 56 @6460 has 221 MA's), (65, 6484), (77, 6523), (85, 6556), (88, 6568), (94, 6589), (96, 6595), (97, 6598), (102, 6616), (119, 6649), (124, 6667), (125, 6673), (130, 6685), (142, 6703), (145, 6712), (150, 6736), (153, 6763), (154, 6766), (160, 6784),

Gene: RockyHorror_9 Start: 6295, Stop: 6624, Start Num: 56

Candidate Starts for RockyHorror_9:

(Start: 56 @6295 has 221 MA's), (65, 6319), (77, 6358), (85, 6391), (88, 6403), (94, 6424), (96, 6430), (102, 6451), (114, 6472), (119, 6484), (124, 6502), (125, 6508), (130, 6520), (142, 6538), (145, 6547), (150, 6571), (153, 6598), (154, 6601), (160, 6619),

Gene: Rosmarinus_15 Start: 9392, Stop: 9748, Start Num: 52

Candidate Starts for Rosmarinus_15:

(Start: 52 @9392 has 172 MA's), (65, 9416), (89, 9497), (120, 9575), (131, 9614), (145, 9644), (155, 9704), (160, 9719),

Gene: Royals2015_8 Start: 6446, Stop: 6778, Start Num: 56

Candidate Starts for Royals2015_8:

(Start: 56 @6446 has 221 MA's), (65, 6470), (70, 6488), (83, 6527), (86, 6548), (91, 6563), (96, 6581), (101, 6599), (114, 6623), (121, 6641), (124, 6653), (125, 6659), (142, 6689), (150, 6722),

Gene: Ruby_8 Start: 6449, Stop: 6778, Start Num: 56

Candidate Starts for Ruby_8:

(Start: 56 @6449 has 221 MA's), (65, 6473), (77, 6512), (85, 6545), (88, 6557), (94, 6578), (96, 6584), (97, 6587), (102, 6605), (119, 6638), (124, 6656), (125, 6662), (142, 6692), (145, 6701), (150, 6725), (153, 6752), (154, 6755), (160, 6773),

Gene: Ruthiejr_15 Start: 10216, Stop: 10572, Start Num: 53

Candidate Starts for Ruthiejr_15:

(Start: 53 @10216 has 36 MA's), (89, 10330), (122, 10414), (130, 10444), (145, 10477), (157, 10543),

Gene: SG4_8 Start: 6446, Stop: 6778, Start Num: 56

Candidate Starts for SG4_8:

(Start: 56 @6446 has 221 MA's), (65, 6470), (70, 6488), (83, 6527), (86, 6548), (91, 6563), (96, 6581), (101, 6599), (114, 6623), (119, 6635), (121, 6641), (124, 6653), (125, 6659), (142, 6689), (150, 6722),

Gene: Saal_8 Start: 6432, Stop: 6761, Start Num: 56

Candidate Starts for Saal_8:

(8, 6162), (22, 6339), (Start: 56 @6432 has 221 MA's), (65, 6456), (77, 6495), (85, 6528), (88, 6540), (94, 6561), (96, 6567), (97, 6570), (102, 6588), (119, 6621), (124, 6639), (125, 6645), (130, 6657), (142, 6675), (145, 6684), (150, 6708), (153, 6735), (154, 6738), (160, 6756),

Gene: Sabbb_8 Start: 6447, Stop: 6776, Start Num: 56

Candidate Starts for Sabbb_8:

(Start: 56 @6447 has 221 MA's), (65, 6471), (77, 6510), (85, 6543), (94, 6576), (96, 6582), (97, 6585), (102, 6603), (119, 6636), (124, 6654), (125, 6660), (142, 6690), (145, 6699), (150, 6723), (153, 6750), (154, 6753), (160, 6771),

Gene: SamScheppers_14 Start: 10137, Stop: 10493, Start Num: 53

Candidate Starts for SamScheppers_14:

(Start: 53 @10137 has 36 MA's), (89, 10251), (122, 10335), (130, 10365), (145, 10398), (148, 10410), (157, 10464),

Gene: SamuelLPlaqson_15 Start: 9306, Stop: 9662, Start Num: 52

Candidate Starts for SamuelLPlaqson_15:

(Start: 52 @9306 has 172 MA's), (65, 9330), (120, 9489), (145, 9558), (155, 9618), (160, 9633),

Gene: Sandalphon_8 Start: 6460, Stop: 6789, Start Num: 56

Candidate Starts for Sandalphon_8:

(8, 6190), (22, 6367), (Start: 56 @6460 has 221 MA's), (65, 6484), (77, 6523), (85, 6556), (88, 6568), (94, 6589), (96, 6595), (97, 6598), (102, 6616), (119, 6649), (124, 6667), (125, 6673), (130, 6685), (142, 6703), (145, 6712), (150, 6736), (153, 6763), (154, 6766), (160, 6784),

Gene: Sarma624_9 Start: 6295, Stop: 6624, Start Num: 56

Candidate Starts for Sarma624_9:

(Start: 56 @6295 has 221 MA's), (65, 6319), (85, 6391), (88, 6403), (94, 6424), (96, 6430), (97, 6433), (102, 6451), (119, 6484), (124, 6502), (125, 6508), (130, 6520), (142, 6538), (145, 6547), (150, 6571), (153, 6598), (154, 6601), (160, 6619),

Gene: Sassafras_8 Start: 6443, Stop: 6772, Start Num: 56

Candidate Starts for Sassafras_8:

(8, 6173), (22, 6350), (Start: 56 @6443 has 221 MA's), (65, 6467), (77, 6506), (85, 6539), (88, 6551), (94, 6572), (96, 6578), (97, 6581), (102, 6599), (119, 6632), (124, 6650), (125, 6656), (130, 6668), (142, 6686), (145, 6695), (150, 6719), (153, 6746), (154, 6749), (160, 6767),

Gene: SassyB_8 Start: 6446, Stop: 6778, Start Num: 56

Candidate Starts for SassyB_8:

(Start: 56 @6446 has 221 MA's), (65, 6470), (70, 6488), (83, 6527), (86, 6548), (91, 6563), (96, 6581), (101, 6599), (114, 6623), (121, 6641), (124, 6653), (125, 6659), (142, 6689), (150, 6722),

Gene: Scarlett_14 Start: 8308, Stop: 8661, Start Num: 52

Candidate Starts for Scarlett_14:

(Start: 52 @8308 has 172 MA's), (65, 8329), (74, 8353), (90, 8413), (112, 8470), (120, 8488), (131, 8527), (144, 8554), (145, 8557), (155, 8617), (160, 8632), (161, 8635),

Gene: Schiebel_10 Start: 8811, Stop: 9167, Start Num: 52

Candidate Starts for Schiebel_10:

(25, 8745), (Start: 29 @8751 has 2 MA's), (47, 8802), (Start: 50 @8808 has 17 MA's), (Start: 52 @8811 has 172 MA's), (65, 8841), (119, 9000), (120, 9003), (148, 9084), (157, 9138),

Gene: Scottish_8 Start: 6443, Stop: 6772, Start Num: 56

Candidate Starts for Scottish_8:

(8, 6173), (22, 6350), (Start: 56 @6443 has 221 MA's), (65, 6467), (77, 6506), (85, 6539), (88, 6551), (94, 6572), (96, 6578), (97, 6581), (102, 6599), (119, 6632), (124, 6650), (125, 6656), (130, 6668), (142, 6686), (145, 6695), (150, 6719), (153, 6746), (154, 6749), (160, 6767),

Gene: Seabastian_8 Start: 6442, Stop: 6771, Start Num: 56

Candidate Starts for Seabastian_8:

(8, 6172), (22, 6349), (Start: 56 @6442 has 221 MA's), (65, 6466), (77, 6505), (85, 6538), (88, 6550), (94, 6571), (96, 6577), (97, 6580), (102, 6598), (119, 6631), (124, 6649), (125, 6655), (142, 6685), (145, 6694), (150, 6718), (153, 6745), (154, 6748), (160, 6766),

Gene: Seagreen_9 Start: 6296, Stop: 6625, Start Num: 56

Candidate Starts for Seagreen_9:

(Start: 56 @6296 has 221 MA's), (65, 6320), (77, 6359), (85, 6392), (88, 6404), (94, 6425), (96, 6431), (97, 6434), (102, 6452), (114, 6473), (119, 6485), (124, 6503), (125, 6509), (142, 6539), (145, 6548), (150, 6572), (153, 6599), (154, 6602), (160, 6620),

Gene: SgtBeansprout_11 Start: 8651, Stop: 9004, Start Num: 53

Candidate Starts for SgtBeansprout_11:

(Start: 53 @8651 has 36 MA's), (65, 8672), (92, 8762), (112, 8813), (116, 8819), (120, 8831), (143, 8891), (145, 8900), (155, 8960), (160, 8975), (161, 8978),

Gene: ShaboiShabazz_10 Start: 8811, Stop: 9167, Start Num: 52

Candidate Starts for ShaboiShabazz_10:

(25, 8745), (Start: 29 @8751 has 2 MA's), (47, 8802), (Start: 50 @8808 has 17 MA's), (Start: 52 @8811 has 172 MA's), (65, 8841), (119, 9000), (120, 9003), (148, 9084), (157, 9138),

Gene: Shadow1_13 Start: 8202, Stop: 8555, Start Num: 54

Candidate Starts for Shadow1_13:

(Start: 54 @8202 has 43 MA's), (100, 8346), (112, 8364), (120, 8382), (131, 8421), (145, 8451), (155, 8511), (160, 8526),

Gene: Shaobing_15 Start: 8435, Stop: 8788, Start Num: 53

Candidate Starts for Shaobing_15:

(Start: 53 @8435 has 36 MA's), (65, 8456), (87, 8534), (94, 8558), (112, 8597), (120, 8615), (131, 8654), (145, 8684), (155, 8744), (160, 8759), (161, 8762),

Gene: Shauna1_8 Start: 6446, Stop: 6778, Start Num: 56

Candidate Starts for Shauna1_8:

(Start: 56 @6446 has 221 MA's), (65, 6470), (70, 6488), (83, 6527), (86, 6548), (96, 6581), (101, 6599), (114, 6623), (119, 6635), (121, 6641), (124, 6653), (125, 6659), (142, 6689), (148, 6707), (150, 6722),

Gene: ShawBrad_10 Start: 6485, Stop: 6832, Start Num: 54

Candidate Starts for ShawBrad_10:

(41, 6449), (Start: 54 @6485 has 43 MA's), (68, 6524), (80, 6566), (104, 6638), (115, 6659), (116, 6662), (127, 6695), (143, 6740), (152, 6791), (155, 6806), (157, 6812), (160, 6821),

Gene: SheckWes_9 Start: 6691, Stop: 7032, Start Num: 59

Candidate Starts for SheckWes_9:

(Start: 59 @6691 has 54 MA's), (70, 6727), (87, 6790), (112, 6850), (119, 6865), (136, 6913), (157, 7012),

Gene: ShedlockHolmes_14 Start: 9370, Stop: 9723, Start Num: 52

Candidate Starts for ShedlockHolmes_14:

(Start: 52 @9370 has 172 MA's), (65, 9391), (89, 9472), (92, 9481), (120, 9550), (121, 9553), (155, 9679), (160, 9694),

Gene: ShiLan_8 Start: 6444, Stop: 6773, Start Num: 56

Candidate Starts for ShiLan_8:

(8, 6174), (22, 6351), (Start: 56 @6444 has 221 MA's), (65, 6468), (77, 6507), (85, 6540), (88, 6552), (94, 6573), (96, 6579), (97, 6582), (102, 6600), (119, 6633), (124, 6651), (125, 6657), (130, 6669), (142, 6687), (145, 6696), (150, 6720), (152, 6738), (153, 6747), (154, 6750), (160, 6768),

Gene: ShiaSurprise_15 Start: 9404, Stop: 9760, Start Num: 52

Candidate Starts for ShiaSurprise_15:

(Start: 52 @9404 has 172 MA's), (65, 9428), (89, 9509), (120, 9587), (131, 9626), (145, 9656), (155, 9716), (160, 9731),

Gene: ShowerHandel_8 Start: 6445, Stop: 6774, Start Num: 56

Candidate Starts for ShowerHandel_8:

(8, 6175), (22, 6352), (Start: 56 @6445 has 221 MA's), (65, 6469), (77, 6508), (85, 6541), (88, 6553), (94, 6574), (96, 6580), (97, 6583), (102, 6601), (119, 6634), (124, 6652), (125, 6658), (130, 6670), (142, 6688), (145, 6697), (150, 6721), (152, 6739), (153, 6748), (154, 6751), (160, 6769),

Gene: ShroomBoi_8 Start: 6446, Stop: 6778, Start Num: 56

Candidate Starts for ShroomBoi_8:

(Start: 56 @6446 has 221 MA's), (65, 6470), (70, 6488), (83, 6527), (86, 6548), (91, 6563), (96, 6581), (101, 6599), (114, 6623), (121, 6641), (124, 6653), (125, 6659), (142, 6689), (150, 6722),

Gene: SiSi_8 Start: 6431, Stop: 6763, Start Num: 56

Candidate Starts for SiSi_8:

(Start: 56 @6431 has 221 MA's), (65, 6455), (70, 6473), (83, 6512), (86, 6533), (91, 6548), (96, 6566), (101, 6584), (114, 6608), (119, 6620), (121, 6626), (124, 6638), (125, 6644), (142, 6674), (150, 6707),

Gene: SilverChicken_10 Start: 6438, Stop: 6791, Start Num: 58

Candidate Starts for SilverChicken_10:

(38, 6387), (39, 6393), (Start: 58 @6438 has 27 MA's), (67, 6468), (82, 6519), (116, 6624), (122, 6642), (134, 6675), (155, 6765),

Gene: SimranZ1_9 Start: 6296, Stop: 6625, Start Num: 56

Candidate Starts for SimranZ1_9:

(Start: 56 @6296 has 221 MA's), (65, 6320), (77, 6359), (85, 6392), (88, 6404), (94, 6425), (96, 6431), (97, 6434), (102, 6452), (119, 6485), (124, 6503), (125, 6509), (130, 6521), (142, 6539), (145, 6548), (150, 6572), (153, 6599), (154, 6602), (160, 6620),

Gene: SirPhilip_14 Start: 8065, Stop: 8418, Start Num: 52

Candidate Starts for SirPhilip_14:

(Start: 52 @8065 has 172 MA's), (65, 8086), (94, 8188), (112, 8227), (120, 8245), (145, 8314), (155, 8374), (160, 8389), (161, 8392),

Gene: Sizemore_10 Start: 8812, Stop: 9168, Start Num: 52

Candidate Starts for Sizemore_10:

(25, 8746), (Start: 29 @8752 has 2 MA's), (47, 8803), (Start: 50 @8809 has 17 MA's), (Start: 52 @8812 has 172 MA's), (65, 8842), (119, 9001), (120, 9004), (148, 9085), (157, 9139),

Gene: SketchMex_9 Start: 6907, Stop: 7248, Start Num: 59

Candidate Starts for SketchMex_9:

(Start: 59 @6907 has 54 MA's), (94, 7030), (147, 7171), (155, 7222), (157, 7228),

Gene: Slarp_16 Start: 10621, Stop: 10977, Start Num: 53

Candidate Starts for Slarp_16:

(Start: 53 @10621 has 36 MA's), (89, 10735), (122, 10819), (130, 10849), (145, 10882), (148, 10894), (157, 10948),

Gene: Slim_10 Start: 6297, Stop: 6626, Start Num: 56

Candidate Starts for Slim_10:

(Start: 56 @6297 has 221 MA's), (65, 6321), (77, 6360), (85, 6393), (88, 6405), (94, 6426), (96, 6432), (97, 6435), (102, 6453), (119, 6486), (124, 6504), (125, 6510), (130, 6522), (142, 6540), (145, 6549), (150, 6573), (153, 6600), (154, 6603), (160, 6621),

Gene: Slimphazie_15 Start: 9365, Stop: 9721, Start Num: 52

Candidate Starts for Slimphazie_15:

(Start: 52 @9365 has 172 MA's), (65, 9389), (87, 9467), (89, 9470), (92, 9479), (120, 9548), (145, 9617), (155, 9677), (160, 9692),

Gene: Sneeze_10 Start: 8793, Stop: 9149, Start Num: 52

Candidate Starts for Sneeze_10:

(2, 8430), (4, 8499), (Start: 29 @8733 has 2 MA's), (47, 8784), (Start: 50 @8790 has 17 MA's), (Start: 52 @8793 has 172 MA's), (119, 8982), (120, 8985), (145, 9054), (157, 9120),

Gene: SoSeph_13 Start: 9597, Stop: 9959, Start Num: 52

Candidate Starts for SoSeph_13:

(Start: 52 @9597 has 172 MA's), (65, 9618), (89, 9699), (99, 9735), (100, 9741), (112, 9759), (120, 9777), (131, 9816), (140, 9825), (145, 9846), (155, 9906), (160, 9921), (161, 9924),

Gene: Socotra_11 Start: 6923, Stop: 7264, Start Num: 59

Candidate Starts for Socotra_11:

(Start: 59 @6923 has 54 MA's), (63, 6932), (80, 6992), (115, 7085), (147, 7187),

Gene: Sopespian_10 Start: 6923, Stop: 7264, Start Num: 59

Candidate Starts for Sopespian_10:

(Start: 59 @6923 has 54 MA's), (63, 6932), (80, 6992), (115, 7085), (147, 7187),

Gene: Soul22_10 Start: 6437, Stop: 6790, Start Num: 58

Candidate Starts for Soul22_10:

(38, 6386), (39, 6392), (Start: 58 @6437 has 27 MA's), (67, 6467), (82, 6518), (116, 6623), (122, 6641), (134, 6674), (155, 6764),

Gene: Sparkdehlily_8 Start: 6459, Stop: 6788, Start Num: 56

Candidate Starts for Sparkdehlily_8:

(8, 6189), (22, 6366), (Start: 56 @6459 has 221 MA's), (65, 6483), (77, 6522), (85, 6555), (88, 6567), (94, 6588), (96, 6594), (97, 6597), (102, 6615), (119, 6648), (124, 6666), (125, 6672), (130, 6684), (142, 6702), (145, 6711), (150, 6735), (153, 6762), (154, 6765), (160, 6783),

Gene: Spartacus_8 Start: 6434, Stop: 6766, Start Num: 56

Candidate Starts for Spartacus_8:

(Start: 56 @6434 has 221 MA's), (64, 6455), (65, 6458), (77, 6497), (86, 6536), (96, 6569), (97, 6572), (109, 6605), (114, 6611), (124, 6641), (125, 6647), (142, 6677), (150, 6710), (153, 6737), (157, 6749), (160, 6758),

Gene: Spartoi_8 Start: 6006, Stop: 6344, Start Num: 57

Candidate Starts for Spartoi_8:

(Start: 57 @6006 has 1 MA's), (Start: 62 @6015 has 2 MA's), (66, 6036), (89, 6117), (110, 6174),

Gene: Spikelee_9 Start: 6296, Stop: 6625, Start Num: 56

Candidate Starts for Spikelee_9:

(Start: 56 @6296 has 221 MA's), (65, 6320), (77, 6359), (85, 6392), (88, 6404), (94, 6425), (96, 6431), (97, 6434), (102, 6452), (119, 6485), (124, 6503), (125, 6509), (130, 6521), (142, 6539), (145, 6548), (150, 6572), (153, 6599), (154, 6602), (160, 6620),

Gene: Spock_15 Start: 9404, Stop: 9760, Start Num: 52

Candidate Starts for Spock_15:

(Start: 52 @9404 has 172 MA's), (65, 9428), (89, 9509), (120, 9587), (131, 9626), (145, 9656), (155, 9716), (160, 9731),

Gene: Spooky_10 Start: 6478, Stop: 6825, Start Num: 54

Candidate Starts for Spooky_10:

(5, 6193), (10, 6265), (13, 6292), (19, 6367), (33, 6427), (42, 6445), (Start: 54 @6478 has 43 MA's), (68, 6517), (80, 6559), (89, 6592), (115, 6652), (116, 6655), (143, 6733), (152, 6784), (160, 6814),

Gene: Spoonbill_8 Start: 6445, Stop: 6774, Start Num: 56

Candidate Starts for Spoonbill_8:

(Start: 56 @6445 has 221 MA's), (65, 6469), (77, 6508), (85, 6541), (88, 6553), (94, 6574), (96, 6580), (97, 6583), (102, 6601), (119, 6634), (124, 6652), (125, 6658), (130, 6670), (142, 6688), (145, 6697), (150, 6721), (153, 6748), (154, 6751), (160, 6769),

Gene: Squiddly_11 Start: 7165, Stop: 7512, Start Num: 54

Candidate Starts for Squiddly_11:

(41, 7129), (Start: 54 @7165 has 43 MA's), (68, 7204), (80, 7246), (115, 7339), (116, 7342), (143, 7420), (152, 7471), (155, 7486), (160, 7501),

Gene: Squirty_9 Start: 6294, Stop: 6623, Start Num: 56

Candidate Starts for Squirty_9:

(Start: 56 @6294 has 221 MA's), (65, 6318), (77, 6357), (85, 6390), (88, 6402), (94, 6423), (96, 6429), (97, 6432), (102, 6450), (119, 6483), (124, 6501), (125, 6507), (130, 6519), (142, 6537), (145, 6546), (150, 6570), (153, 6597), (154, 6600), (160, 6618),

Gene: StAnnes_8 Start: 6446, Stop: 6778, Start Num: 56

Candidate Starts for StAnnes_8:

(Start: 56 @6446 has 221 MA's), (65, 6470), (70, 6488), (83, 6527), (86, 6548), (91, 6563), (96, 6581), (101, 6599), (114, 6623), (121, 6641), (124, 6653), (125, 6659), (142, 6689), (150, 6722),

Gene: Stap_9 Start: 6296, Stop: 6625, Start Num: 56

Candidate Starts for Stap_9:

(Start: 56 @6296 has 221 MA's), (65, 6320), (77, 6359), (85, 6392), (88, 6404), (94, 6425), (96, 6431), (97, 6434), (102, 6452), (114, 6473), (119, 6485), (124, 6503), (125, 6509), (142, 6539), (145, 6548), (150, 6572), (153, 6599), (154, 6602), (160, 6620),

Gene: Starburst_11 Start: 6923, Stop: 7264, Start Num: 59

Candidate Starts for Starburst_11:

(Start: 59 @6923 has 54 MA's), (63, 6932), (80, 6992), (115, 7085), (147, 7187),

Gene: Starcevich_9 Start: 6296, Stop: 6625, Start Num: 56

Candidate Starts for Starcevich_9:

(Start: 56 @6296 has 221 MA's), (65, 6320), (77, 6359), (85, 6392), (88, 6404), (94, 6425), (96, 6431), (97, 6434), (102, 6452), (119, 6485), (124, 6503), (125, 6509), (130, 6521), (142, 6539), (145, 6548), (150, 6572), (153, 6599), (154, 6602), (160, 6620),

Gene: Stargaze_10 Start: 9061, Stop: 9423, Start Num: 50

Candidate Starts for Stargaze_10:

(25, 8998), (Start: 50 @9061 has 17 MA's), (115, 9241), (120, 9256), (130, 9292), (154, 9382), (160, 9400),

Gene: SteamedHams_12 Start: 6942, Stop: 7283, Start Num: 59

Candidate Starts for SteamedHams_12:

(Start: 59 @6942 has 54 MA's), (116, 7107), (155, 7257), (157, 7263),

Gene: Stinson_15 Start: 9327, Stop: 9683, Start Num: 52

Candidate Starts for Stinson_15:

(Start: 52 @9327 has 172 MA's), (65, 9351), (89, 9432), (100, 9474), (120, 9510), (145, 9579), (155, 9639), (160, 9654),

Gene: Strobilo_11 Start: 7362, Stop: 7712, Start Num: 54

Candidate Starts for Strobilo_11:

(Start: 54 @7362 has 43 MA's), (66, 7386), (78, 7422), (89, 7464), (92, 7473), (94, 7485), (120, 7542), (131, 7581), (145, 7611), (155, 7671), (157, 7677), (160, 7686),

Gene: Strokeseat_8 Start: 6433, Stop: 6762, Start Num: 56

Candidate Starts for Strokeseat_8:

(8, 6163), (22, 6340), (Start: 56 @6433 has 221 MA's), (65, 6457), (77, 6496), (85, 6529), (88, 6541), (94, 6562), (96, 6568), (97, 6571), (102, 6589), (119, 6622), (124, 6640), (125, 6646), (142, 6676), (145, 6685), (150, 6709), (153, 6736), (154, 6739), (160, 6757),

Gene: Sulley_15 Start: 9334, Stop: 9690, Start Num: 52

Candidate Starts for Sulley_15:

(Start: 52 @9334 has 172 MA's), (65, 9358), (89, 9439), (92, 9448), (120, 9517), (145, 9586), (155, 9646), (160, 9661),

Gene: SummitAcademy_9 Start: 6769, Stop: 7110, Start Num: 59

Candidate Starts for SummitAcademy_9:

(Start: 59 @6769 has 54 MA's), (70, 6805), (112, 6928), (157, 7090),

Gene: Sunflower1121_13 Start: 8213, Stop: 8566, Start Num: 54

Candidate Starts for Sunflower1121_13:

(Start: 54 @8213 has 43 MA's), (100, 8357), (112, 8375), (120, 8393), (131, 8432), (145, 8462), (155, 8522), (160, 8537),

Gene: SuperGrey_8 Start: 6446, Stop: 6778, Start Num: 56

Candidate Starts for SuperGrey_8:

(Start: 56 @6446 has 221 MA's), (65, 6470), (70, 6488), (83, 6527), (86, 6548), (91, 6563), (96, 6581), (101, 6599), (114, 6623), (119, 6635), (121, 6641), (124, 6653), (125, 6659), (142, 6689), (150, 6722),

Gene: Survivors_12 Start: 7674, Stop: 8024, Start Num: 59

Candidate Starts for Survivors_12:

(35, 7614), (46, 7650), (Start: 59 @7674 has 54 MA's), (65, 7692), (73, 7716), (80, 7743), (115, 7839), (120, 7854), (129, 7884), (145, 7938), (154, 7995),

Gene: SwagPiggett_8 Start: 6445, Stop: 6774, Start Num: 56

Candidate Starts for SwagPiggett_8:

(8, 6175), (22, 6352), (Start: 56 @6445 has 221 MA's), (65, 6469), (77, 6508), (85, 6541), (88, 6553), (94, 6574), (96, 6580), (97, 6583), (102, 6601), (119, 6634), (124, 6652), (125, 6658), (130, 6670), (142, 6688), (145, 6697), (150, 6721), (152, 6739), (153, 6748), (154, 6751), (160, 6769),

Gene: SweatNTears_12 Start: 7427, Stop: 7768, Start Num: 59

Candidate Starts for SweatNTears_12:

(Start: 59 @7427 has 54 MA's), (94, 7550), (147, 7691), (155, 7742), (157, 7748),

Gene: Sweets_10 Start: 8806, Stop: 9162, Start Num: 52

Candidate Starts for Sweets_10:

(2, 8443), (4, 8512), (25, 8740), (Start: 29 @8746 has 2 MA's), (47, 8797), (Start: 52 @8806 has 172 MA's), (65, 8836), (119, 8995), (120, 8998), (157, 9133),

Gene: Syra333_14 Start: 8309, Stop: 8662, Start Num: 54

Candidate Starts for Syra333_14:

(Start: 54 @8309 has 43 MA's), (100, 8453), (112, 8471), (120, 8489), (155, 8618), (160, 8633),

Gene: TBond007_14 Start: 9121, Stop: 9474, Start Num: 52

Candidate Starts for TBond007_14:

(Start: 52 @9121 has 172 MA's), (65, 9142), (89, 9223), (92, 9232), (120, 9301), (121, 9304), (155, 9430), (160, 9445),

Gene: TChen_9 Start: 6903, Stop: 7235, Start Num: 56

Candidate Starts for TChen_9:

(Start: 56 @6903 has 221 MA's), (65, 6927), (83, 6987), (86, 7008), (88, 7014), (106, 7074), (114, 7083), (117, 7089), (120, 7095), (145, 7155), (146, 7158), (157, 7218), (160, 7227),

Gene: TClif_14 Start: 8297, Stop: 8650, Start Num: 54

Candidate Starts for TClif_14:

(Start: 54 @8297 has 43 MA's), (89, 8399), (112, 8459), (120, 8477), (145, 8546), (155, 8606), (160, 8621),

Gene: TDanisky_8 Start: 6459, Stop: 6788, Start Num: 56

Candidate Starts for TDanisky_8:

(8, 6189), (22, 6366), (Start: 56 @6459 has 221 MA's), (65, 6483), (77, 6522), (85, 6555), (88, 6567), (94, 6588), (96, 6594), (97, 6597), (102, 6615), (119, 6648), (124, 6666), (125, 6672), (130, 6684), (142, 6702), (145, 6711), (150, 6735), (153, 6762), (154, 6765), (160, 6783),

Gene: TM4_11 Start: 7414, Stop: 7764, Start Num: 54

Candidate Starts for TM4_11:

(Start: 54 @7414 has 43 MA's), (66, 7438), (71, 7453), (78, 7474), (89, 7516), (94, 7537), (120, 7594), (131, 7633), (145, 7663), (155, 7723), (157, 7729), (160, 7738),

Gene: TPA4_10 Start: 7947, Stop: 8351, Start Num: 48

Candidate Starts for TPA4_10:

(Start: 48 @7947 has 2 MA's), (Start: 50 @7950 has 17 MA's), (86, 8067), (108, 8148), (112, 8154), (140, 8244), (141, 8250), (160, 8340),

Gene: Tachez_15 Start: 9327, Stop: 9683, Start Num: 52

Candidate Starts for Tachez_15:

(Start: 52 @9327 has 172 MA's), (65, 9351), (89, 9432), (92, 9441), (120, 9510), (145, 9579), (155, 9639), (160, 9654),

Gene: Taheera_10 Start: 8743, Stop: 9159, Start Num: 29

Candidate Starts for Taheera_10:

(2, 8440), (4, 8509), (Start: 29 @8743 has 2 MA's), (47, 8794), (Start: 50 @8800 has 17 MA's), (Start: 52 @8803 has 172 MA's), (119, 8992), (120, 8995), (145, 9064), (157, 9130),

Gene: TaiwanKao_15 Start: 9334, Stop: 9690, Start Num: 52

Candidate Starts for TaiwanKao_15:

(Start: 52 @9334 has 172 MA's), (65, 9358), (89, 9439), (120, 9517), (145, 9586), (155, 9646), (160, 9661),

Gene: Taj_8 Start: 6446, Stop: 6778, Start Num: 56

Candidate Starts for Taj_8:

(Start: 56 @6446 has 221 MA's), (65, 6470), (70, 6488), (83, 6527), (86, 6548), (91, 6563), (96, 6581), (101, 6599), (114, 6623), (119, 6635), (121, 6641), (124, 6653), (125, 6659), (142, 6689), (150, 6722),

Gene: Taquito_14 Start: 10207, Stop: 10563, Start Num: 53

Candidate Starts for Taquito_14:

(Start: 53 @10207 has 36 MA's), (89, 10321), (122, 10405), (130, 10435), (145, 10468), (157, 10534),

Gene: Tchotchke_9 Start: 6296, Stop: 6625, Start Num: 56

Candidate Starts for Tchotchke_9:

(Start: 56 @6296 has 221 MA's), (65, 6320), (77, 6359), (85, 6392), (88, 6404), (94, 6425), (96, 6431), (97, 6434), (102, 6452), (119, 6485), (124, 6503), (125, 6509), (130, 6521), (142, 6539), (145, 6548), (150, 6572), (153, 6599), (154, 6602), (160, 6620),

Gene: Teejan_11 Start: 8651, Stop: 9004, Start Num: 53

Candidate Starts for Teejan_11:

(Start: 53 @8651 has 36 MA's), (65, 8672), (92, 8762), (112, 8813), (116, 8819), (120, 8831), (143, 8891), (145, 8900), (155, 8960), (160, 8975), (161, 8978),

Gene: Terror_10 Start: 8743, Stop: 9159, Start Num: 29

Candidate Starts for Terror_10:

(2, 8440), (4, 8509), (Start: 29 @8743 has 2 MA's), (47, 8794), (Start: 50 @8800 has 17 MA's), (Start: 52 @8803 has 172 MA's), (119, 8992), (120, 8995), (145, 9064), (157, 9130),

Gene: ThetaBob_9 Start: 6783, Stop: 7115, Start Num: 56

Candidate Starts for ThetaBob_9:

(Start: 56 @6783 has 221 MA's), (65, 6807), (83, 6867), (86, 6888), (88, 6894), (106, 6954), (114, 6963), (117, 6969), (120, 6975), (145, 7035), (146, 7038), (157, 7098), (160, 7107),

Gene: Thyatira_13 Start: 9469, Stop: 9831, Start Num: 52

Candidate Starts for Thyatira_13:

(Start: 52 @9469 has 172 MA's), (65, 9490), (89, 9571), (99, 9607), (100, 9613), (112, 9631), (120, 9649), (131, 9688), (145, 9718), (155, 9778), (160, 9793), (161, 9796),

Gene: Tierra_14 Start: 9012, Stop: 9365, Start Num: 54

Candidate Starts for Tierra_14:

(Start: 54 @9012 has 43 MA's), (99, 9150), (112, 9174), (120, 9192), (145, 9261), (155, 9321), (160, 9336),

Gene: TinaBug_10 Start: 8806, Stop: 9162, Start Num: 52

Candidate Starts for TinaBug_10:

(2, 8443), (4, 8512), (25, 8740), (Start: 29 @8746 has 2 MA's), (47, 8797), (Start: 52 @8806 has 172 MA's), (65, 8836), (119, 8995), (120, 8998), (157, 9133),

Gene: TingHuaYa_15 Start: 8386, Stop: 8745, Start Num: 53

Candidate Starts for TingHuaYa_15:

(Start: 53 @8386 has 36 MA's), (65, 8413), (87, 8491), (94, 8515), (112, 8554), (120, 8572), (145, 8641), (148, 8653), (160, 8716),

Gene: TiniBug_15 Start: 9306, Stop: 9662, Start Num: 52

Candidate Starts for TiniBug_15:

(Start: 52 @9306 has 172 MA's), (65, 9330), (120, 9489), (145, 9558), (155, 9618), (160, 9633),

Gene: Tiri_15 Start: 9373, Stop: 9729, Start Num: 52

Candidate Starts for Tiri_15:

(Start: 52 @9373 has 172 MA's), (65, 9397), (89, 9478), (92, 9487), (120, 9556), (145, 9625), (155, 9685), (160, 9700),

Gene: Tolls_12 Start: 6945, Stop: 7286, Start Num: 59

Candidate Starts for Tolls_12:

(Start: 59 @6945 has 54 MA's), (116, 7110), (155, 7260), (157, 7266),

Gene: TomBrady_10 Start: 8812, Stop: 9168, Start Num: 52

Candidate Starts for TomBrady_10:

(25, 8746), (Start: 29 @8752 has 2 MA's), (47, 8803), (Start: 50 @8809 has 17 MA's), (Start: 52 @8812 has 172 MA's), (65, 8842), (119, 9001), (120, 9004), (148, 9085), (157, 9139),

Gene: TootsiePop_9 Start: 6299, Stop: 6628, Start Num: 56

Candidate Starts for TootsiePop_9:

(Start: 56 @6299 has 221 MA's), (65, 6323), (77, 6362), (85, 6395), (88, 6407), (94, 6428), (96, 6434), (97, 6437), (102, 6455), (114, 6476), (119, 6488), (124, 6506), (125, 6512), (130, 6524), (142, 6542), (145, 6551), (150, 6575), (153, 6602), (154, 6605), (160, 6623),

Gene: Tootsieroll_9 Start: 6296, Stop: 6625, Start Num: 56

Candidate Starts for Tootsieroll_9:

(Start: 56 @6296 has 221 MA's), (65, 6320), (77, 6359), (85, 6392), (88, 6404), (94, 6425), (96, 6431), (97, 6434), (102, 6452), (114, 6473), (119, 6485), (124, 6503), (125, 6509), (130, 6521), (142, 6539), (145, 6548), (150, 6572), (153, 6599), (154, 6602), (160, 6620),

Gene: Topper_15 Start: 9404, Stop: 9760, Start Num: 52

Candidate Starts for Topper_15:

(Start: 52 @9404 has 172 MA's), (65, 9428), (89, 9509), (120, 9587), (131, 9626), (145, 9656), (155, 9716), (160, 9731),

Gene: Toron_9 Start: 6903, Stop: 7235, Start Num: 56

Candidate Starts for Toron_9:

(Start: 56 @6903 has 221 MA's), (65, 6927), (83, 6987), (88, 7014), (106, 7074), (114, 7083), (117, 7089), (120, 7095), (145, 7155), (146, 7158), (157, 7218), (160, 7227),

Gene: Torres_11 Start: 8651, Stop: 9004, Start Num: 53

Candidate Starts for Torres_11:

(Start: 53 @8651 has 36 MA's), (65, 8672), (92, 8762), (112, 8813), (116, 8819), (120, 8831), (143, 8891), (145, 8900), (155, 8960), (160, 8975), (161, 8978),

Gene: Totinger_9 Start: 6297, Stop: 6626, Start Num: 56

Candidate Starts for Totinger_9:

(Start: 56 @6297 has 221 MA's), (65, 6321), (77, 6360), (85, 6393), (88, 6405), (94, 6426), (96, 6432), (97, 6435), (102, 6453), (119, 6486), (124, 6504), (125, 6510), (130, 6522), (142, 6540), (145, 6549), (150, 6573), (153, 6600), (154, 6603), (160, 6621),

Gene: TreyKay_15 Start: 9328, Stop: 9684, Start Num: 52

Candidate Starts for TreyKay_15:

(Start: 52 @9328 has 172 MA's), (65, 9352), (87, 9430), (89, 9433), (120, 9511), (145, 9580), (155, 9640), (160, 9655),

Gene: TribbleTrouble_13 Start: 9179, Stop: 9532, Start Num: 52

Candidate Starts for TribbleTrouble_13:

(Start: 52 @9179 has 172 MA's), (65, 9200), (89, 9281), (92, 9290), (120, 9359), (121, 9362), (131, 9398), (151, 9470), (155, 9488), (160, 9503),

Gene: Troje_10 Start: 6901, Stop: 7242, Start Num: 59

Candidate Starts for Troje_10:

(Start: 59 @6901 has 54 MA's), (94, 7024), (147, 7165), (155, 7216), (157, 7222),

Gene: TruffulaTree_15 Start: 9361, Stop: 9717, Start Num: 52

Candidate Starts for TruffulaTree_15:

(Start: 52 @9361 has 172 MA's), (65, 9385), (87, 9463), (89, 9466), (92, 9475), (120, 9544), (145, 9613), (155, 9673), (160, 9688),

Gene: Tweety_8 Start: 6446, Stop: 6778, Start Num: 56

Candidate Starts for Tweety_8:

(Start: 56 @6446 has 221 MA's), (65, 6470), (70, 6488), (83, 6527), (86, 6548), (91, 6563), (96, 6581), (101, 6599), (114, 6623), (121, 6641), (124, 6653), (125, 6659), (142, 6689), (150, 6722),

Gene: Twitch_15 Start: 9404, Stop: 9760, Start Num: 52

Candidate Starts for Twitch_15:

(Start: 52 @9404 has 172 MA's), (65, 9428), (89, 9509), (120, 9587), (131, 9626), (145, 9656), (155, 9716), (160, 9731),

Gene: Typhonomachy_11 Start: 6923, Stop: 7264, Start Num: 59

Candidate Starts for Typhonomachy_11:

(23, 6824), (24, 6827), (26, 6833), (Start: 59 @6923 has 54 MA's), (63, 6932), (80, 6992), (115, 7085), (147, 7187),

Gene: UncleRicky_9 Start: 6296, Stop: 6625, Start Num: 56

Candidate Starts for UncleRicky_9:

(Start: 56 @6296 has 221 MA's), (65, 6320), (77, 6359), (85, 6392), (88, 6404), (94, 6425), (96, 6431), (97, 6434), (102, 6452), (119, 6485), (124, 6503), (125, 6509), (142, 6539), (145, 6548), (150, 6572), (153, 6599), (154, 6602), (160, 6620),

Gene: Unicorn_14 Start: 8347, Stop: 8700, Start Num: 54

Candidate Starts for Unicorn_14:

(Start: 54 @8347 has 43 MA's), (99, 8485), (120, 8527), (145, 8596), (155, 8656), (160, 8671),

Gene: Urkel_15 Start: 9306, Stop: 9662, Start Num: 52

Candidate Starts for Urkel_15:

(Start: 52 @9306 has 172 MA's), (65, 9330), (120, 9489), (145, 9558), (155, 9618), (160, 9633),

Gene: VRedHorse_8 Start: 6445, Stop: 6774, Start Num: 56

Candidate Starts for VRedHorse_8:

(8, 6175), (22, 6352), (Start: 56 @6445 has 221 MA's), (65, 6469), (77, 6508), (85, 6541), (94, 6574), (96, 6580), (97, 6583), (102, 6601), (119, 6634), (124, 6652), (125, 6658), (130, 6670), (142, 6688), (145, 6697), (150, 6721), (153, 6748), (154, 6751), (160, 6769),

Gene: Validus_15 Start: 8355, Stop: 8708, Start Num: 53

Candidate Starts for Validus_15:

(Start: 53 @8355 has 36 MA's), (65, 8376), (87, 8454), (112, 8517), (120, 8535), (145, 8604), (155, 8664), (160, 8679), (161, 8682),

Gene: Veliki_15 Start: 9404, Stop: 9760, Start Num: 52

Candidate Starts for Veliki_15:

(Start: 52 @9404 has 172 MA's), (65, 9428), (89, 9509), (120, 9587), (131, 9626), (145, 9656), (155, 9716), (160, 9731),

Gene: Velveteen_9 Start: 6295, Stop: 6624, Start Num: 56

Candidate Starts for Velveteen_9:

(Start: 56 @6295 has 221 MA's), (65, 6319), (85, 6391), (88, 6403), (94, 6424), (96, 6430), (97, 6433), (102, 6451), (119, 6484), (124, 6502), (125, 6508), (130, 6520), (142, 6538), (145, 6547), (150, 6571), (153, 6598), (154, 6601), (160, 6619),

Gene: Veteran_8 Start: 6460, Stop: 6789, Start Num: 56

Candidate Starts for Veteran_8:

(8, 6190), (22, 6367), (Start: 56 @6460 has 221 MA's), (65, 6484), (77, 6523), (85, 6556), (88, 6568), (94, 6589), (96, 6595), (97, 6598), (102, 6616), (114, 6637), (119, 6649), (124, 6667), (125, 6673), (142, 6703), (145, 6712), (150, 6736), (153, 6763), (154, 6766), (160, 6784),

Gene: Vine_11 Start: 7698, Stop: 8039, Start Num: 59

Candidate Starts for Vine_11:

(Start: 59 @7698 has 54 MA's), (70, 7734), (112, 7857), (119, 7872), (157, 8019),

Gene: Violac_8 Start: 6446, Stop: 6775, Start Num: 56

Candidate Starts for Violac_8:

(8, 6176), (22, 6353), (Start: 56 @6446 has 221 MA's), (65, 6470), (77, 6509), (85, 6542), (88, 6554), (94, 6575), (96, 6581), (97, 6584), (102, 6602), (119, 6635), (124, 6653), (125, 6659), (130, 6671), (142, 6689), (145, 6698), (150, 6722), (153, 6749), (154, 6752), (160, 6770),

Gene: ViviJ_12 Start: 9322, Stop: 9684, Start Num: 52

Candidate Starts for ViviJ_12:

(Start: 52 @9322 has 172 MA's), (65, 9343), (74, 9367), (89, 9424), (120, 9502), (130, 9538), (145, 9571), (155, 9631), (160, 9646),

Gene: Vivum_8 Start: 6444, Stop: 6773, Start Num: 56

Candidate Starts for Vivum_8:

(8, 6174), (22, 6351), (Start: 56 @6444 has 221 MA's), (65, 6468), (77, 6507), (85, 6540), (88, 6552), (94, 6573), (96, 6579), (97, 6582), (102, 6600), (119, 6633), (124, 6651), (125, 6657), (130, 6669),

(142, 6687), (145, 6696), (150, 6720), (153, 6747), (154, 6750), (160, 6768),

Gene: Wachhund_8 Start: 6436, Stop: 6765, Start Num: 56

Candidate Starts for Wachhund_8:

(Start: 56 @6436 has 221 MA's), (65, 6460), (77, 6499), (85, 6532), (88, 6544), (94, 6565), (96, 6571), (97, 6574), (102, 6592), (119, 6625), (124, 6643), (125, 6649), (130, 6661), (142, 6679), (145, 6688), (150, 6712), (153, 6739), (154, 6742), (160, 6760),

Gene: Waterfoul_13 Start: 9491, Stop: 9853, Start Num: 52

Candidate Starts for Waterfoul_13:

(Start: 52 @9491 has 172 MA's), (65, 9512), (89, 9593), (99, 9629), (100, 9635), (112, 9653), (120, 9671), (131, 9710), (145, 9740), (155, 9800), (160, 9815), (161, 9818),

Gene: Wee_8 Start: 6446, Stop: 6778, Start Num: 56

Candidate Starts for Wee_8:

(Start: 56 @6446 has 221 MA's), (65, 6470), (70, 6488), (83, 6527), (86, 6548), (91, 6563), (96, 6581), (101, 6599), (114, 6623), (119, 6635), (121, 6641), (124, 6653), (125, 6659), (142, 6689), (150, 6722),

Gene: Wendigo_10 Start: 8811, Stop: 9167, Start Num: 52

Candidate Starts for Wendigo_10:

(25, 8745), (Start: 29 @8751 has 2 MA's), (47, 8802), (Start: 50 @8808 has 17 MA's), (Start: 52 @8811 has 172 MA's), (65, 8841), (119, 9000), (120, 9003), (148, 9084), (157, 9138),

Gene: Whatsapiecost_8 Start: 6446, Stop: 6778, Start Num: 56

Candidate Starts for Whatsapiecost_8:

(Start: 56 @6446 has 221 MA's), (65, 6470), (70, 6488), (83, 6527), (86, 6548), (91, 6563), (96, 6581), (101, 6599), (114, 6623), (121, 6641), (124, 6653), (125, 6659), (142, 6689), (150, 6722),

Gene: Whitney_10 Start: 6480, Stop: 6827, Start Num: 54

Candidate Starts for Whitney_10:

(41, 6444), (Start: 54 @6480 has 43 MA's), (68, 6519), (80, 6561), (104, 6633), (115, 6654), (116, 6657), (127, 6690), (143, 6735), (152, 6786), (155, 6801), (160, 6816),

Gene: Whouxphf_8 Start: 6435, Stop: 6764, Start Num: 56

Candidate Starts for Whouxphf_8:

(Start: 56 @6435 has 221 MA's), (65, 6459), (77, 6498), (85, 6531), (88, 6543), (94, 6564), (96, 6570), (97, 6573), (102, 6591), (119, 6624), (124, 6642), (125, 6648), (142, 6678), (145, 6687), (150, 6711), (153, 6738), (154, 6741), (160, 6759),

Gene: WillSterrel_8 Start: 6434, Stop: 6766, Start Num: 56

Candidate Starts for WillSterrel_8:

(Start: 56 @6434 has 221 MA's), (64, 6455), (65, 6458), (77, 6497), (86, 6536), (96, 6569), (97, 6572), (109, 6605), (114, 6611), (124, 6641), (125, 6647), (142, 6677), (150, 6710), (153, 6737), (157, 6749), (160, 6758),

Gene: Wintermute_16 Start: 10610, Stop: 10966, Start Num: 53

Candidate Starts for Wintermute_16:

(Start: 53 @10610 has 36 MA's), (89, 10724), (122, 10808), (130, 10838), (145, 10871), (148, 10883), (157, 10937),

Gene: Wrigley_10 Start: 7328, Stop: 7675, Start Num: 58

Candidate Starts for Wrigley_10:

(30, 7250), (Start: 58 @7328 has 27 MA's), (89, 7436), (141, 7583), (157, 7655),

Gene: XFactor_8 Start: 6446, Stop: 6778, Start Num: 56

Candidate Starts for XFactor_8:

(Start: 56 @6446 has 221 MA's), (65, 6470), (70, 6488), (83, 6527), (86, 6548), (91, 6563), (96, 6581), (101, 6599), (114, 6623), (121, 6641), (124, 6653), (125, 6659), (142, 6689), (150, 6722),

Gene: Ximenita_15 Start: 8488, Stop: 8841, Start Num: 54

Candidate Starts for Ximenita_15:

(Start: 54 @8488 has 43 MA's), (65, 8509), (100, 8632), (112, 8650), (120, 8668), (130, 8704), (145, 8737), (155, 8797), (160, 8812),

Gene: Y10_16 Start: 10610, Stop: 10966, Start Num: 53

Candidate Starts for Y10_16:

(Start: 53 @10610 has 36 MA's), (89, 10724), (122, 10808), (130, 10838), (145, 10871), (148, 10883), (157, 10937),

Gene: Y2_16 Start: 10610, Stop: 10966, Start Num: 53

Candidate Starts for Y2_16:

(Start: 53 @10610 has 36 MA's), (89, 10724), (122, 10808), (130, 10838), (145, 10871), (148, 10883), (157, 10937),

Gene: Yakult_11 Start: 6834, Stop: 7175, Start Num: 59

Candidate Starts for Yakult_11:

(26, 6744), (27, 6747), (30, 6753), (Start: 59 @6834 has 54 MA's), (72, 6876), (80, 6906), (87, 6936), (135, 7056), (136, 7059), (157, 7155),

Gene: Yarn_9 Start: 6935, Stop: 7276, Start Num: 59

Candidate Starts for Yarn_9:

(Start: 59 @6935 has 54 MA's), (116, 7100), (155, 7250), (157, 7256),

Gene: Yorick_8 Start: 6443, Stop: 6772, Start Num: 56

Candidate Starts for Yorick_8:

(8, 6173), (22, 6350), (Start: 56 @6443 has 221 MA's), (65, 6467), (77, 6506), (85, 6539), (88, 6551), (94, 6572), (96, 6578), (97, 6581), (102, 6599), (114, 6620), (119, 6632), (124, 6650), (125, 6656), (130, 6668), (142, 6686), (145, 6695), (150, 6719), (152, 6737), (153, 6746), (154, 6749), (160, 6767),

Gene: Yoshi_10 Start: 6437, Stop: 6790, Start Num: 58

Candidate Starts for Yoshi_10:

(38, 6386), (39, 6392), (Start: 58 @6437 has 27 MA's), (67, 6467), (82, 6518), (116, 6623), (122, 6641), (134, 6674), (155, 6764),

Gene: YoureAdopted_14 Start: 9337, Stop: 9693, Start Num: 52

Candidate Starts for YoureAdopted_14:

(Start: 52 @9337 has 172 MA's), (65, 9361), (87, 9439), (89, 9442), (92, 9451), (120, 9520), (145, 9589), (155, 9649), (160, 9664),

Gene: Yucky_12 Start: 7558, Stop: 7899, Start Num: 59

Candidate Starts for Yucky_12:

(Start: 59 @7558 has 54 MA's), (70, 7594), (112, 7717), (157, 7879),

Gene: Yummy_11 Start: 6805, Stop: 7146, Start Num: 59

Candidate Starts for Yummy_11:

(Start: 59 @6805 has 54 MA's), (94, 6928), (147, 7069), (155, 7120), (157, 7126),

Gene: Yuna_15 Start: 8481, Stop: 8834, Start Num: 54

Candidate Starts for Yuna_15:

(Start: 54 @8481 has 43 MA's), (65, 8502), (89, 8583), (112, 8643), (120, 8661), (121, 8664), (145, 8730), (155, 8790), (157, 8796), (160, 8805),

Gene: Yunkel11_15 Start: 8311, Stop: 8670, Start Num: 53

Candidate Starts for Yunkel11_15:

(Start: 45 @8296 has 1 MA's), (Start: 53 @8311 has 36 MA's), (65, 8338), (87, 8416), (94, 8440), (112, 8479), (120, 8497), (125, 8521), (130, 8533), (145, 8566), (160, 8641),

Gene: Zabiza_15 Start: 9362, Stop: 9718, Start Num: 52

Candidate Starts for Zabiza_15:

(Start: 52 @9362 has 172 MA's), (65, 9386), (87, 9464), (89, 9467), (92, 9476), (120, 9545), (145, 9614), (155, 9674), (160, 9689),

Gene: Zapner_11 Start: 6962, Stop: 7315, Start Num: 58

Candidate Starts for Zapner_11:

(38, 6911), (39, 6917), (Start: 58 @6962 has 27 MA's), (67, 6992), (82, 7043), (116, 7148), (122, 7166), (134, 7199), (155, 7289),

Gene: Zareef_14 Start: 7797, Stop: 8171, Start Num: 46

Candidate Starts for Zareef_14:

(35, 7761), (46, 7797), (Start: 59 @7821 has 54 MA's), (65, 7839), (73, 7863), (80, 7890), (115, 7986), (120, 8001), (129, 8031), (145, 8085), (154, 8142),

Gene: Zavala_15 Start: 9343, Stop: 9699, Start Num: 52

Candidate Starts for Zavala_15:

(Start: 52 @9343 has 172 MA's), (65, 9367), (89, 9448), (92, 9457), (120, 9526), (145, 9595), (155, 9655), (160, 9670),

Gene: Zerg_8 Start: 6444, Stop: 6773, Start Num: 56

Candidate Starts for Zerg_8:

(8, 6174), (22, 6351), (Start: 56 @6444 has 221 MA's), (65, 6468), (77, 6507), (85, 6540), (94, 6573), (96, 6579), (97, 6582), (102, 6600), (119, 6633), (124, 6651), (125, 6657), (130, 6669), (142, 6687), (145, 6696), (150, 6720), (153, 6747), (154, 6750), (160, 6768),

Gene: Zizzle_8 Start: 6447, Stop: 6776, Start Num: 56

Candidate Starts for Zizzle_8:

(8, 6177), (22, 6354), (Start: 56 @6447 has 221 MA's), (65, 6471), (77, 6510), (85, 6543), (88, 6555), (94, 6576), (96, 6582), (97, 6585), (102, 6603), (119, 6636), (124, 6654), (125, 6660), (130, 6672), (142, 6690), (145, 6699), (150, 6723), (152, 6741), (153, 6750), (154, 6753), (160, 6771),

Gene: ZoMa_10 Start: 8811, Stop: 9167, Start Num: 52

Candidate Starts for ZoMa_10:

(25, 8745), (Start: 29 @8751 has 2 MA's), (47, 8802), (Start: 50 @8808 has 17 MA's), (Start: 52 @8811 has 172 MA's), (65, 8841), (119, 9000), (120, 9003), (148, 9084), (157, 9138),

Gene: ZoeJ_11 Start: 7310, Stop: 7669, Start Num: 54

Candidate Starts for ZoeJ_11:

(Start: 54 @7310 has 43 MA's), (66, 7334), (71, 7349), (78, 7370), (89, 7412), (92, 7421), (94, 7433), (120, 7490), (131, 7529), (145, 7559), (155, 7619), (157, 7625), (160, 7634),

Gene: Zombie_10 Start: 8808, Stop: 9167, Start Num: 50

Candidate Starts for Zombie_10:

(25, 8745), (Start: 29 @8751 has 2 MA's), (47, 8802), (Start: 50 @8808 has 17 MA's), (Start: 52 @8811 has 172 MA's), (65, 8841), (119, 9000), (120, 9003), (148, 9084), (157, 9138),