

The table displays 50 rows of names, each with associated numerical data points and colored markers. The names listed on the left are:

1. Nergal_38
2. Hestia_38
3. BrutonGaster_67
4. OneUp_74
5. BrittBrat_36
6. SpeedDemo_166U
7. DarkLevel_54 + 1
8. Dario_63
9. Mullym_163
10. Mailsha_44 + 1
11. BearBQ_47
12. MortyNRick_43
13. Whitney_50
14. Spooky_42
15. Kuwabara_46
16. Deb65_41 + 35
17. DocMcStuffins_41
18. Firehouse51_42 + 1
19. DirtyMcGin_41 + 2
20. Fastidio_46
21. Tchotchke_43 + 7
22. Poliywoeg_42 + 14
23. ShowerHandel_45
24. BuzzLyseyear_48 + 1
25. SassyB_39 + 5
26. OwisT2W_41 + 12
27. Mahavrat_39 + 3
28. TDanisky_45 + 1
29. GigiOuiOui_40
30. Krakatau_45
31. Seagreen_44
32. Doug_43 + 1
33. DaWorst_45 + 1
34. Royals2015_43
35. Kersh_43 + 1
36. Mantra_40 + 1
37. Quico_50
38. Plumbus_43
39. UncleRicky_43 + 1
40. Frankie_47
41. Chevrolet_50 + 1
42. Madiiba_39
43. Whouxpni_42
44. Tweety_43 + 5
45. BubblesT2B_40
46. Girafales_51
47. Fiorinda_51 + 3
48. Dante_42
49. Chucky_42
50. Marker_43

The data points and markers for each row include numbers (e.g., 51, 57, 61, 66, 86, 106, 120, 130, 135, 138, 153, 156, 170, 173, 189, 196, 201, 205, 216, 228, 237, 245, 252, 276, 298), colored lines (red, green, orange), and shaded rectangular regions. The chart is a complex visualization of numerical data across 50 categories.

Pham 224198

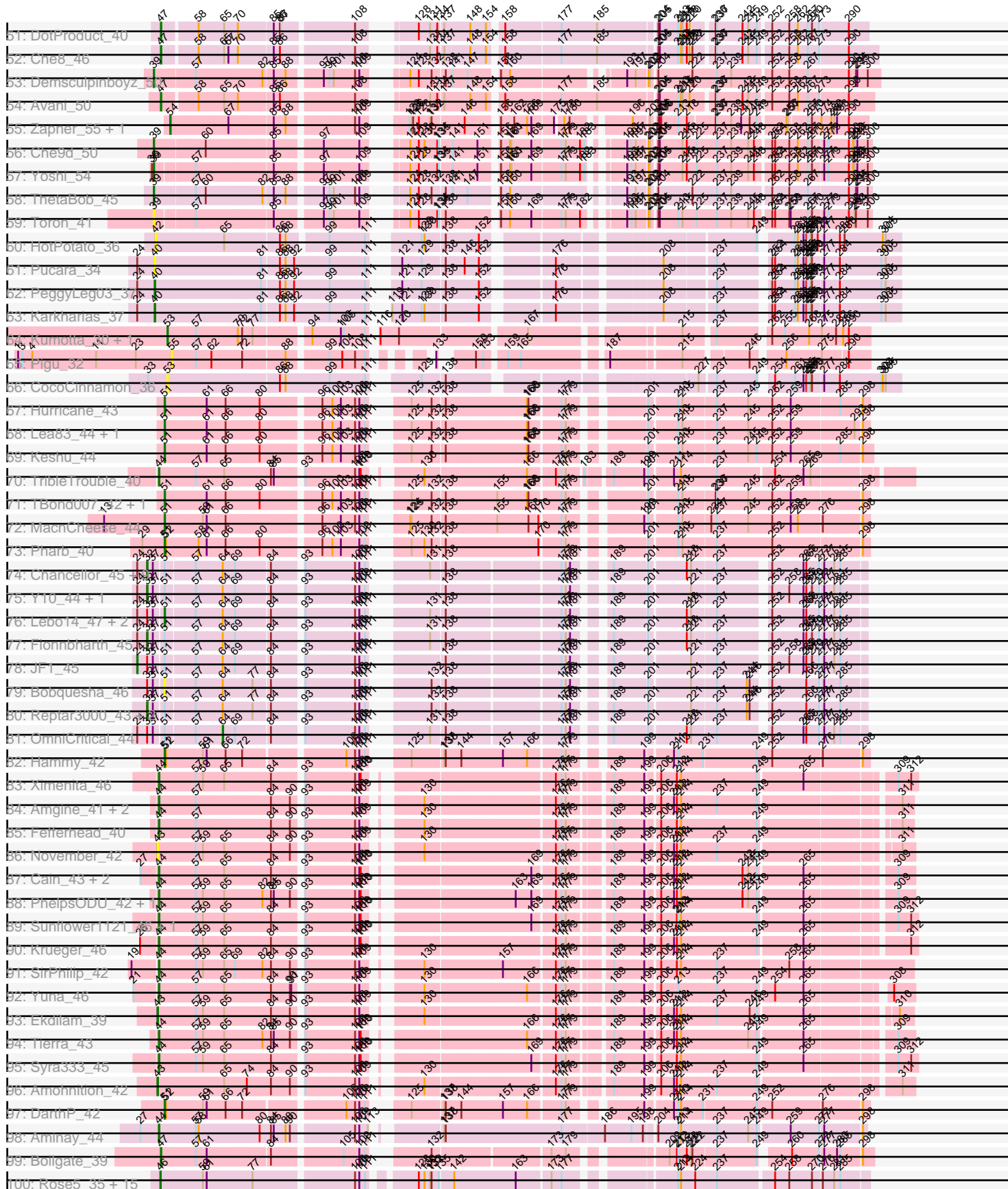

Note: Tracks are now grouped by subcluster and scaled. Switching in subcluster is indicated by changes in track color. Track scale is now set by default to display the region 30 bp upstream of start 1 to 30 bp downstream of the last possible start. If this default region is judged to be packed too tightly with annotated starts, the track will be further scaled to only show that region of the ORF with annotated starts. This action will be indicated by adding "Zoomed" to the title. For starts, yellow indicates the location of called starts comprised solely of Glimmer/GeneMark auto-annotations, green indicates the location of called starts with at least 1 manual gene annotation.

Pham 224198 Report

This analysis was run 03/28/25 on database version 593.

Pham number 224198 has 342 members, 55 are drafts.

Phages represented in each track:

- Track 1 : Nergal_38
- Track 2 : Hestia_38
- Track 3 : BrutonGaster_67
- Track 4 : OneUp_74
- Track 5 : BritBrat_36
- Track 6 : SpeedDemon_660, Bantam_64
- Track 7 : Daredevil_54, Towmatter_55
- Track 8 : DatBoi_63
- Track 9 : Mollymur_63
- Track 10 : Malisha_44, Squiddly_44
- Track 11 : BearBQ_47
- Track 12 : MortyNRick_43
- Track 13 : Whitney_50
- Track 14 : Spooky_42
- Track 15 : Kuwabara_46
- Track 16 : Deb65_41, Doomphist_43, Empress_43, Poenanya_43, Jarcob_44, Lizziana_50, Inventum_40, LilMoolah_42, OgoPogo_44, Yorick_40, Sassafras_42, RitaG_41, Leperchaun_38, Polka14_42, Girr_44, Emmaloid_44, Ruby_42, Daenerys_40, Latretium_45, Pacc40_40, KingMidas_44, OldBen_41, Spoonbill_42, Rockne_40, MisterCuddles_43, Ramsey_44, Nimbo_40, Vivum_46, PMC_38, JoeyJr_41, Boomer_46, PHappiness_41, Scottish_43, Geralt_41, DaddyRickover_43, Slim_44
- Track 17 : DocMcStuffins_41, Awesomesauce_41, ChickenDinner_41, Aloeri_41, Misha28_40, Piper2020_41, TootsiePop_40, MulchSalad_37
- Track 18 : Firehouse51_42, Gandalph_42
- Track 19 : DirtMcgirt_41, Llij_40, Phatniss_41
- Track 20 : Fastidio_46
- Track 21 : Tchotchke_43, Starcevich_43, Kimberlium_44, LittleShirley_43, SiSi_43, MulchExplorer_47, QuickMath_43, Veteran_41
- Track 22 : Pollywog_42, RedBird_40, IbOuu_44, Stap_42, Leozinho_43, EmiMonkey_40, Radiance_42, Sandalphon_45, Dorothy_40, Spikelee_48, Karhdo_42, PhilipPhlop_40, BodEinwohner17_41, Job42_44, Tootsieroll_45
- Track 23 : ShowerHandel_45, Koella_38, ShiLan_44, Burwell21_43, MadMen_38, Martik_44, NormanBulbieJr_44, FreddyB_43, Cabrinians_45, Nivrat_42, Priscilla_44, Crumble_38
- Track 24 : BuzzLyseyear_48, GUmbie_41, Totinger_42

- Track 25 : SassyB_39, PopTart_39, JalFarm20_52, Aubs_41, RockyHorror_44, Zerg_42
- Track 26 : OwlsT2W_41, OfUltron_45, OlympiaSaint_42, Ibhubesi_44, Oksu_45, Llama_45, Blexus_41, Seabastian_45, AlpineSix_45, Jinglebell_44, Fancypants_43, Ochi17_43, Modragons_44
- Track 27 : Mahavrat_39, DillTech15_43, Maravista_42, Eish_43
- Track 28 : TDanisky_45, Sparkdehlily_45
- Track 29 : GigiOuiOui_40
- Track 30 : Krakatau_41
- Track 31 : Seagreen_44
- Track 32 : Doug_43, Hamulus_43
- Track 33 : DaWorst_45, Grimmer_51
- Track 34 : Royals2015_43
- Track 35 : Kersh_43, Harley_45
- Track 36 : Mantra_40, Nitzel_39
- Track 37 : Quico_50
- Track 38 : Plumbus_43
- Track 39 : UncleRicky_43, Drago_42
- Track 40 : Frankie_47
- Track 41 : Chevrolet_50, ArcusAngelus_47
- Track 42 : Madiba_39
- Track 43 : Whouxphf_42
- Track 44 : Tweety_43
- Track 45 : Bubbles123_40
- Track 46 : Girafales_51
- Track 47 : Florinda_51, Sabbb_48, Phasih_41, BlueCrab_41
- Track 48 : Dante_42
- Track 49 : Chuckly_42
- Track 50 : Marker_43
- Track 51 : DotProduct_40
- Track 52 : Che8_46
- Track 53 : Demsculpinboyz_50
- Track 54 : Avani_50
- Track 55 : Zapner_55, Jabbawokkie_57
- Track 56 : Che9d_50
- Track 57 : Yoshi_54
- Track 58 : ThetaBob_45
- Track 59 : Toron_41
- Track 60 : HotPotato_36
- Track 61 : Pucara_34
- Track 62 : PeggyLeg03_37
- Track 63 : Karkharias_37
- Track 64 : Kumotta_30, MargaretKali_30
- Track 65 : Pigu_32
- Track 66 : CocoCinnamon_36
- Track 67 : Hurricane_43
- Track 68 : Lea83_44, ShedlockHolmes_43
- Track 69 : Keshu_44
- Track 70 : TribbleTrouble_40
- Track 71 : TBond007_42, Pixie_42
- Track 72 : MacnCheese_44
- Track 73 : Pharb_40

- Track 74 : Chancellor_45, Wintermute_45, Cheetobro_45, Eponine_47, Malthus_46, SamScheppers_44, Slarp_45, Mitti_45, Kraw_47, Ruthiejr_46
- Track 75 : Y10_44, Y2_44
- Track 76 : Lebo14_47, Taquito_45, Juliette_47
- Track 77 : Fionnbharth_45
- Track 78 : JF1_45
- Track 79 : Bobquesha_46
- Track 80 : Reptar3000_43, MissDaisy_43, Patt_42
- Track 81 : OmniCritical_44
- Track 82 : Hammy_42
- Track 83 : Ximenita_46
- Track 84 : Amgine_41, Ellie_39, Applecrisp_42
- Track 85 : Fefferhead_40
- Track 86 : November_42
- Track 87 : Cain_43, Phrank_43, Bryler_43
- Track 88 : PhelpsODU_42, Unicorn_42
- Track 89 : Sunflower1121_46, Shadow1_45
- Track 90 : Krueger_46
- Track 91 : SirPhilip_42
- Track 92 : Yuna_46
- Track 93 : Ekdilam_39
- Track 94 : Tierra_43
- Track 95 : Syra333_45
- Track 96 : Amohnition_42
- Track 97 : DarthP_42
- Track 98 : Aminay_44
- Track 99 : Boilgate_39
- Track 100 : Rose5_35, Acquire49_36, DirkDirk_35, Calm_36, Poochiewood_35, CicholasNage_36, Zaria_36, JoeDirt_35, LeBron_36, Halena_35, Wyatt2_36, MAckerman_36, Appletree2_35, Tyson_35, Silverleaf_35, AvadaKedavra_36
- Track 101 : Enceladus_35, Wamburggrxpress_36, UPIE_36
- Track 102 : OhShagHennessy_35
- Track 103 : Netyap_38, Winky_38, Miley16_38, Faith1_38, DrSeegs_38, Itos_38, Breezona_38, BigCheese_38, BobsGarage_38
- Track 104 : Underpass_38, Gardann_38, Wilder_38, Kahlid_38, Finemlucis_38, Wigglewiggles_38, Zakai_38, MkaliMitinis3_38, Crossroads_38, Loadrie_38, Hafay_38, GuuelaD_38, Nicholasp3_38
- Track 105 : Baoshan_37, ZhongYanYuan_37
- Track 106 : Lewan_38
- Track 107 : Archie_38
- Track 108 : DHan_39
- Track 109 : Rumpelstiltskin_38, Gabriela_38, SoJulia_39, LilDestine_38
- Track 110 : Tourach_38
- Track 111 : Vetrax_38
- Track 112 : Claus_39
- Track 113 : Bazzle_38
- Track 114 : Rossetti_38
- Track 115 : Soap141_38
- Track 116 : Sarshaun_38
- Track 117 : DanBing_38
- Track 118 : Samty_36, Clautastrophe_36, Kingsolomon_36, TriFive_36, Nicholas_36, Lumos_36, Moostard_36, Snenia_36, Finnry_36, MsGreen_36, Jobypre_36, Jubie_36, Bellis_36, Red305_36

- Track 119 : LiyuLake_36
- Track 120 : MiniLon_36, MiniMac_36, Lolly9_36
- Track 121 : Ellson_36, DuncansLeg_36
- Track 122 : KirDoubleO7_34
- Track 123 : BourbonZero_35
- Track 124 : Whirlwind_37, Krypton555_36
- Track 125 : Bromden_37
- Track 126 : Kropertea_35
- Track 127 : Douge_35, FarmResident_35
- Track 128 : DyoEdafos_37
- Track 129 : Chaser_35
- Track 130 : PYPDinur_35, BrainDrainer_36, Sheng711_35, Douzhi_35
- Track 131 : Quby_35
- Track 132 : Aegeus_41, Baudelaire_41
- Track 133 : RonRayGun_33
- Track 134 : Mendokysei_31
- Track 135 : Whitty_34, Nairb_33, Bernal13_33
- Track 136 : ZenTime222_33
- Track 137 : Ibrahim_33
- Track 138 : Nette_34
- Track 139 : DS6A_56
- Track 140 : Jace_26
- Track 141 : GAL1_31

Summary of Final Annotations (See graph section above for start numbers):

The start number called the most often in the published annotations is 47, it was called in 128 of the 287 non-draft genes in the pham.

Genes that call this "Most Annotated" start:

- AlpineSix_45, ArcusAngelus_47, Aubs_41, Avani_50, Blexus_41, BlueCrab_41, BodEinwohner17_41, Boilgate_39, Boomer_46, Bubbles123_40, Burwell21_43, BuzzLyseyear_48, Cabrinians_45, Che8_46, Chevrolet_50, Chuckly_42, Crumble_38, DaWorst_45, DaddyRickover_43, Daenerys_40, Dante_42, Deb65_41, DillTech15_43, DirtMcgirt_41, Doomphist_43, Dorothy_40, DotProduct_40, Doug_43, Drago_42, Eish_43, EmiMonkey_40, Emmaloid_44, Empress_43, Fancypants_43, Fastidio_46, Firehouse51_42, Florinda_51, FreddyB_43, GUmbe_41, Gandalph_42, Geralt_41, GigiOuiOui_40, Girafales_51, Girr_44, Grimmer_51, Hamulus_43, Harley_45, IbOuu_44, Ihubesi_44, Inventum_40, JalFarm20_52, Jarcob_44, Jinglebell_44, Job42_44, JoeyJr_41, Karhdo_42, Kersh_43, Kimberlium_44, KingMidas_44, Koella_38, Krakatau_41, Latretium_45, Leozinho_43, Leperchaun_38, LilMoolah_42, LittleShirley_43, Lizziana_50, Llama_45, Llij_40, MadMen_38, Madiba_39, Mahavrat_39, Mantra_40, Maravista_42, Marker_43, Martik_44, MisterCuddles_43, Modragons_44, MulchExplorer_47, Nimbo_40, Nitzel_39, Nivrat_42, NormanBulbieJr_44, Ochi17_43, OfUltron_45, Ogopogo_44, Oksu_45, OldBen_41, OlympiaSaint_42, OwlsT2W_41, PHappiness_41, PMC_38, Pacc40_40, Phasih_41, Phatniss_41, PhilipPhlop_40, Plumbus_43, Poenanya_43, Polka14_42, Pollywog_42, PopTart_39, Priscilla_44, QuickMath_43, Quico_50, Radiance_42, Ramsey_44, RedBird_40, RitaG_41, Rockne_40, RockyHorror_44, Royals2015_43, Ruby_42, Sabbb_48, Sandalphon_45, Sassafras_42, SassyB_39, Scottish_43,

Sebastian_45, Seagreen_44, ShiLan_44, ShowerHandel_45, SiSi_43, Slim_44, Sparkdehlily_45, Spikelee_48, Spoonbill_42, Stap_42, Starcevich_43, TDanisky_45, Tchotchke_43, Tootsieroll_45, Totinger_42, Tweety_43, UncleRicky_43, Veteran_41, Vivum_46, Whouxphf_42, Yorick_40, Zerg_42,

Genes that have the "Most Annotated" start but do not call it:

-

Genes that do not have the "Most Annotated" start:

- Acquire49_36, Aegeus_41, Aloeri_41, Amgine_41, Aminay_44, Amohnition_42, Applecrisp_42, Appletree2_35, Archie_38, AvadaKedavra_36, Awesomesauce_41, Bantam_64, Baoshan_37, Baudelaire_41, Bazzle_38, BearBQ_47, Bellis_36, Bernal13_33, BigCheese_38, Bobquesha_46, BobsGarage_38, BourbonZero_35, BrainDrainer_36, Breezona_38, BritBrat_36, Bromden_37, BrutonGaster_67, Bryler_43, Cain_43, Calm_36, Chancellor_45, Chaser_35, Che9d_50, Cheetobro_45, ChickenDinner_41, CicholasNage_36, Claus_39, Clautastrophe_36, CocoCinnamon_36, Crossroads_38, DHan_39, DS6A_56, DanBing_38, Daredevil_54, DarthP_42, DatBoi_63, Demsculpinboyz_50, DirkDirk_35, DocMcStuffins_41, Douge_35, Douzhi_35, DrSeegs_38, DuncansLeg_36, DyoEdafos_37, Ekdilam_39, Ellie_39, Ellson_36, Enceladus_35, Eponine_47, Faith1_38, FarmResident_35, Fefferhead_40, Finemlucis_38, Finnry_36, Fionnbharth_45, Frankie_47, GAL1_31, Gabriela_38, Gardann_38, GuuelaD_38, Hafay_38, Halena_35, Hammy_42, Hestia_38, HotPotato_36, Hurricane_43, Ibrahim_33, Itos_38, JF1_45, Jabbawokkie_57, Jace_26, Jobypre_36, JoeDirt_35, Jubie_36, Juliette_47, Kahlid_38, Karkharias_37, Keshu_44, Kingsolomon_36, KirDoubleO7_34, Kraw_47, Kropertea_35, Krueger_46, Krypton555_36, Kumotta_30, Kuwabara_46, LeBron_36, Lea83_44, Lebo14_47, Lewan_38, LilDestine_38, LiyuLake_36, Loadrie_38, Lolly9_36, Lumos_36, MAckerman_36, MacnCheese_44, Malisha_44, Malthus_46, MargaretKali_30, Mendokysei_31, Miley16_38, MiniLon_36, MiniMac_36, Misha28_40, MissDaisy_43, Mitti_45, MkaliMitinis3_38, Mollymur_63, Moostard_36, MortyNRick_43, MsGreen_36, MulchSalad_37, Nairb_33, Nergal_38, Nette_34, Netyap_38, Nicholas_36, Nicholasp3_38, November_42, OhShagHennessy_35, OmniCritical_44, OneUp_74, PYPDinur_35, Patt_42, PeggyLeg03_37, Pharb_40, PhelpsODU_42, Phrank_43, Pigu_32, Piper2020_41, Pixie_42, Poochiewood_35, Pucara_34, Quby_35, Red305_36, Reptar3000_43, RonRayGun_33, Rose5_35, Rossetti_38, Rumpelstiltskin_38, Ruthiejr_46, SamScheppers_44, Samty_36, Sarshaun_38, Shadow1_45, ShedlockHolmes_43, Sheng711_35, Silverleaf_35, SirPhilip_42, Slarp_45, Snenia_36, SoJulia_39, Soap141_38, SpeedDemon_660, Spooky_42, Squiddly_44, Sunflower1121_46, Syra333_45, TBond007_42, Taquito_45, ThetaBob_45, Tierra_43, TootsiePop_40, Toron_41, Tourach_38, Towmatter_55, TriFive_36, TripleTrouble_40, Tyson_35, UPIE_36, Underpass_38, Unicorn_42, Vetrix_38, Wamburggrxpress_36, Whirlwind_37, Whitney_50, Whitty_34, Wigglewiggle_38, Wilder_38, Winky_38, Wintermute_45, Wyatt2_36, Ximenita_46, Y10_44, Y2_44, Yoshi_54, Yuna_46, Zakai_38, Zapner_55, Zaria_36, ZenTime222_33, ZhongYanYuan_37,

Summary by start number:

Start 18:

- Found in 3 of 342 (0.9%) of genes in pham
- Manual Annotations of this start: 1 of 287
- Called 33.3% of time when present
- Phage (with cluster) where this start called: RonRayGun_33 (T),

Start 24:

- Found in 21 of 342 (6.1%) of genes in pham
- Manual Annotations of this start: 1 of 287
- Called 4.8% of time when present
- Phage (with cluster) where this start called: JF1_45 (K4),

Start 28:

- Found in 9 of 342 (2.6%) of genes in pham
- Manual Annotations of this start: 4 of 287
- Called 44.4% of time when present
- Phage (with cluster) where this start called: Bernal13_33 (T), Ibrahim_33 (T), Nairb_33 (T), Whitty_34 (T),

Start 31:

- Found in 8 of 342 (2.3%) of genes in pham
- Manual Annotations of this start: 1 of 287
- Called 12.5% of time when present
- Phage (with cluster) where this start called: ZenTime222_33 (T),

Start 32:

- Found in 22 of 342 (6.4%) of genes in pham
- Manual Annotations of this start: 15 of 287
- Called 72.7% of time when present
- Phage (with cluster) where this start called: Chancellor_45 (K4), Cheetobro_45 (K4), Eponine_47 (K4), Fionnbharth_45 (K4), Kraw_47 (K4), Malthus_46 (K4), MissDaisy_43 (K4), Mitti_45 (K4), Patt_42 (K4), Reptar3000_43 (K4), Ruthiejr_46 (K4), SamScheppers_44 (K4), Slarp_45 (K4), Wintermute_45 (K4), Y10_44 (K4), Y2_44 (K4),

Start 39:

- Found in 6 of 342 (1.8%) of genes in pham
- Manual Annotations of this start: 5 of 287
- Called 100.0% of time when present
- Phage (with cluster) where this start called: Che9d_50 (F2), DatBoi_63 (DL), Demsculpinboyz_50 (F2), ThetaBob_45 (F4), Toron_41 (F6), Yoshi_54 (F2),

Start 40:

- Found in 5 of 342 (1.5%) of genes in pham
- Manual Annotations of this start: 2 of 287
- Called 60.0% of time when present
- Phage (with cluster) where this start called: Karkharias_37 (FA), PeggyLeg03_37 (FA), Pucara_34 (FA),

Start 41:

- Found in 1 of 342 (0.3%) of genes in pham
- Manual Annotations of this start: 1 of 287
- Called 100.0% of time when present
- Phage (with cluster) where this start called: DS6A_56 (singleton),

Start 42:

- Found in 1 of 342 (0.3%) of genes in pham
- No Manual Annotations of this start.

- Called 100.0% of time when present
- Phage (with cluster) where this start called: HotPotato_36 (FA),

Start 43:

- Found in 11 of 342 (3.2%) of genes in pham
- Manual Annotations of this start: 2 of 287
- Called 27.3% of time when present
- Phage (with cluster) where this start called: Amohnition_42 (K6), Ekdilam_39 (K6), November_42 (K6),

Start 44:

- Found in 20 of 342 (5.8%) of genes in pham
- Manual Annotations of this start: 18 of 287
- Called 95.0% of time when present
- Phage (with cluster) where this start called: Amgine_41 (K6), Aminay_44 (K7), Applecrisp_42 (K6), Bryler_43 (K6), Cain_43 (K6), Ellie_39 (K6), Fefferhead_40 (K6), Krueger_46 (K6), PhelpsODU_42 (K6), Phrank_43 (K6), Shadow1_45 (K6), SirPhilip_42 (K6), Sunflower1121_46 (K6), Syra333_45 (K6), Tierra_43 (K6), TribelTrouble_40 (K3), Unicorn_42 (K6), Ximenita_46 (K6), Yuna_46 (K6),

Start 45:

- Found in 1 of 342 (0.3%) of genes in pham
- Manual Annotations of this start: 1 of 287
- Called 100.0% of time when present
- Phage (with cluster) where this start called: OneUp_74 (CQ2),

Start 46:

- Found in 96 of 342 (28.1%) of genes in pham
- Manual Annotations of this start: 70 of 287
- Called 96.9% of time when present
- Phage (with cluster) where this start called: Acquire49_36 (L1), Aegeus_41 (L5), Appletree2_35 (L1), Archie_38 (L2), AvadaKedavra_36 (L1), Baoshan_37 (L2), Baudelaire_41 (L5), Bazzle_38 (L2), Bellis_36 (L3), BigCheese_38 (L2), BobsGarage_38 (L2), BourbonZero_35 (L3), BrainDrainer_36 (L4), Breezona_38 (L2), Bromden_37 (L4), Calm_36 (L1), Chaser_35 (L4), CicholasNage_36 (L1), Clautastrophe_36 (L3), Crossroads_38 (L2), DHan_39 (L2), DirkDirk_35 (L1), Douge_35 (L4), Douzhi_35 (L4), DrSeegs_38 (L2), DuncansLeg_36 (L3), DyoEdafos_37 (L4), Ellson_36 (L3), Enceladus_35 (L1), Faith1_38 (L2), FarmResident_35 (L4), Finemlucis_38 (L2), Finnry_36 (L3), Gabriela_38 (L2), Gardann_38 (L2), GuuelaD_38 (L2), Hafay_38 (L2), Halena_35 (L1), Itos_38 (L2), Jobypre_36 (L3), JoeDirt_35 (L1), Jubie_36 (L3), Kahlid_38 (L2), Kingsolomon_36 (L3), KirDoubleO7_34 (L3), Kropertea_35 (L4), Krypton555_36 (L3), LeBron_36 (L1), Lewan_38 (L2), LilDestine_38 (L2), LiyuLake_36 (L3), Loadrie_38 (L2), Lolly9_36 (L3), Lumos_36 (L3), MAckerman_36 (L1), Miley16_38 (L2), MiniLon_36 (L3), MiniMac_36 (L3), MkaliMitinis3_38 (L2), Moostard_36 (L3), MsGreen_36 (L3), Netyap_38 (L2), Nicholas_36 (L3), Nicholasp3_38 (L2), OhShagHennessy_35 (L1), PYPDinur_35 (L4), Poochiewood_35 (L1), Quby_35 (L4), Red305_36 (L3), Rose5_35 (L1), Rossetti_38 (L2), Rumpelstiltskin_38 (L2), Samty_36 (L3), Sarshaun_38 (L2), Sheng711_35 (L4), Silverleaf_35 (L1), Snenia_36 (L3), SoJulia_39 (L2), Tourach_38 (L2), TriFive_36 (L3), Tyson_35 (L1), UPIE_36 (L1), Underpass_38 (L2), Vetric_38 (L2), Wamburggrxpress_36 (L1), Whirlwind_37 (L3), Wigglewiggles_38 (L2), Wilder_38 (L2), Winky_38 (L2), Wyatt2_36 (L1), Zakai_38 (L2), Zaria_36 (L1), ZhongYanYuan_37 (L2),

Start 47:

- Found in 139 of 342 (40.6%) of genes in pham
- Manual Annotations of this start: 128 of 287
- Called 100.0% of time when present
- Phage (with cluster) where this start called: AlpineSix_45 (F1), ArcusAngelus_47 (F1), Aubs_41 (F1), Avani_50 (F2), Blexus_41 (F1), BlueCrab_41 (F1), BodEinwohner17_41 (F1), Boilgate_39 (K8), Boomer_46 (F1), Bubbles123_40 (F1), Burwell21_43 (F1), BuzzLyseyear_48 (F1), Cabrinians_45 (F1), Che8_46 (F1), Chevrolet_50 (F1), Chuckly_42 (F1), Crumble_38 (F1), DaWorst_45 (F1), DaddyRickover_43 (F1), Daenerys_40 (F1), Dante_42 (F1), Deb65_41 (F1), DillTech15_43 (F1), DirtMcgirt_41 (F1), Doomphist_43 (F1), Dorothy_40 (F1), DotProduct_40 (F1), Doug_43 (F1), Drago_42 (F1), Eish_43 (F1), EmiMonkey_40 (F1), Emmaloid_44 (F1), Empress_43 (F1), Fancypants_43 (F1), Fastidio_46 (F1), Firehouse51_42 (F1), Florinda_51 (F1), FreddyB_43 (F1), GUmbie_41 (F1), Gandalph_42 (F1), Geralt_41 (F1), GigiOuiOui_40 (F1), Girafales_51 (F1), Girr_44 (F1), Grimmer_51 (F1), Hamulus_43 (F1), Harley_45 (F1), IbOuu_44 (F1), Ibhubesi_44 (F1), Inventum_40 (F1), JalFarm20_52 (F1), Jarcob_44 (F1), Jinglebell_44 (F1), Job42_44 (F1), JoeyJr_41 (F1), Karhdo_42 (F1), Kersh_43 (F1), Kimberlium_44 (F1), KingMidas_44 (F1), Koella_38 (F1), Krakatau_41 (F1), Latretium_45 (F1), Leozinho_43 (F1), Leperchaun_38 (F1), LilMoolah_42 (F1), LittleShirley_43 (F1), Lizziana_50 (F1), Llama_45 (F1), Llij_40 (F1), MadMen_38 (F1), Madiba_39 (F1), Mahavrat_39 (F1), Mantra_40 (F1), Maravista_42 (F1), Marker_43 (F1), Martik_44 (F1), MisterCuddles_43 (F1), Modragons_44 (F1), MulchExplorer_47 (F1), Nimbo_40 (F1), Nitzel_39 (F1), Nivrat_42 (F1), NormanBulbieJr_44 (F1), Ochi17_43 (F1), OfUltron_45 (F1), Ogopogo_44 (F1), Oksu_45 (F1), OldBen_41 (F1), OlympiaSaint_42 (F1), OwlsT2W_41 (F1), PHappiness_41 (F1), PMC_38 (F1), Pacc40_40 (F1), Phasih_41 (F1), Phatniss_41 (F1), PhilipPhlop_40 (F1), Plumbus_43 (F1), Poenanya_43 (F1), Polka14_42 (F1), Pollywog_42 (F1), PopTart_39 (F1), Priscilla_44 (F1), QuickMath_43 (F1), Quico_50 (F1), Radiance_42 (F1), Ramsey_44 (F1), RedBird_40 (F1), RitaG_41 (F1), Rockne_40 (F1), RockyHorror_44 (F1), Royals2015_43 (F1), Ruby_42 (F1), Sabbb_48 (F1), Sandalphon_45 (F1), Sassafras_42 (F1), SassyB_39 (F1), Scottish_43 (F1), Seabastian_45 (F1), Seagreen_44 (F1), ShiLan_44 (F1), ShowerHandel_45 (F1), SiSi_43 (F1), Slim_44 (F1), Sparkdehlily_45 (F1), Spikelee_48 (F1), Spoonbill_42 (F1), Stap_42 (F1), Starcevich_43 (F1), TDanisky_45 (F1), Tchotchke_43 (F1), Tootsieroll_45 (F1), Totinger_42 (F1), Tweety_43 (F1), UncleRicky_43 (F1), Veteran_41 (F1), Vivum_46 (F1), Whouxphf_42 (F1), Yorick_40 (F1), Zerg_42 (F1),

Start 48:

- Found in 1 of 342 (0.3%) of genes in pham
- Manual Annotations of this start: 1 of 287
- Called 100.0% of time when present
- Phage (with cluster) where this start called: BrutonGaster_67 (CQ2),

Start 49:

- Found in 9 of 342 (2.6%) of genes in pham
- Manual Annotations of this start: 6 of 287
- Called 100.0% of time when present
- Phage (with cluster) where this start called: Aloeri_41 (F1), Awesomesauce_41 (F1), ChickenDinner_41 (F1), DocMcStuffins_41 (F1), Frankie_47 (F1), Misha28_40 (F1), MulchSalad_37 (F), Piper2020_41 (F1), TootsiePop_40 (F1),

Start 50:

- Found in 9 of 342 (2.6%) of genes in pham
- Manual Annotations of this start: 7 of 287
- Called 100.0% of time when present
- Phage (with cluster) where this start called: BearBQ_47 (DN), BritBrat_36 (CY2), GAL1_31 (singleton), Kuwabara_46 (DN4), Malisha_44 (DN), MortyNRick_43 (DN), Spooky_42 (DN2), Squiddly_44 (DN2), Whitney_50 (DN1),

Start 51:

- Found in 39 of 342 (11.4%) of genes in pham
- Manual Annotations of this start: 17 of 287
- Called 53.8% of time when present
- Phage (with cluster) where this start called: Bantam_64 (DL), Bobquesha_46 (K4), Daredevil_54 (DL), DarthP_42 (K6), Hammy_42 (K6), Hurricane_43 (K3), Jace_26 (singleton), Juliette_47 (K4), Keshu_44 (K3), Lea83_44 (K3), Lebo14_47 (K4), MacnCheese_44 (K3), Mollymur_63 (DL), Nergal_38 (AG), Pharb_40 (K3), Pixie_42 (K3), ShedlockHolmes_43 (K3), SpeedDemon_660 (DL), TBond007_42 (K3), Taquito_45 (K4), Towmatter_55 (DL),

Start 52:

- Found in 11 of 342 (3.2%) of genes in pham
- No Manual Annotations of this start.
- Called 9.1% of time when present
- Phage (with cluster) where this start called: Nette_34 (T),

Start 53:

- Found in 4 of 342 (1.2%) of genes in pham
- Manual Annotations of this start: 2 of 287
- Called 75.0% of time when present
- Phage (with cluster) where this start called: CocoCinnamon_36 (FO), Kumotta_30 (FB), MargaretKali_30 (FB),

Start 54:

- Found in 2 of 342 (0.6%) of genes in pham
- Manual Annotations of this start: 2 of 287
- Called 100.0% of time when present
- Phage (with cluster) where this start called: Jabbawokkie_57 (F2), Zapner_55 (F2),

Start 55:

- Found in 3 of 342 (0.9%) of genes in pham
- Manual Annotations of this start: 1 of 287
- Called 66.7% of time when present
- Phage (with cluster) where this start called: Hestia_38 (AY), Pigu_32 (FB),

Start 57:

- Found in 134 of 342 (39.2%) of genes in pham
- Manual Annotations of this start: 1 of 287
- Called 2.2% of time when present
- Phage (with cluster) where this start called: Claus_39 (L2), DanBing_38 (L2), Mendokyse_31 (T),

Start 59:

- Found in 99 of 342 (28.9%) of genes in pham

- No Manual Annotations of this start.
- Called 1.0% of time when present
- Phage (with cluster) where this start called: Soap141_38 (L2),

Start 64:

- Found in 22 of 342 (6.4%) of genes in pham
- Manual Annotations of this start: 1 of 287
- Called 4.5% of time when present
- Phage (with cluster) where this start called: OmniCritical_44 (K4),

Summary by clusters:

There are 29 clusters represented in this pham: DN, DL, singleton, K3, FA, FB, K7, K6, K4, K8, FO, DN4, DN1, DN2, CQ2, CY2, AG, F, L4, L5, L2, T, L1, AY, F1, F2, F4, F6, L3,

Info for manual annotations of cluster AG:

- Start number 51 was manually annotated 1 time for cluster AG.

Info for manual annotations of cluster AY:

- Start number 55 was manually annotated 1 time for cluster AY.

Info for manual annotations of cluster CQ2:

- Start number 45 was manually annotated 1 time for cluster CQ2.
- Start number 48 was manually annotated 1 time for cluster CQ2.

Info for manual annotations of cluster CY2:

- Start number 50 was manually annotated 1 time for cluster CY2.

Info for manual annotations of cluster DL:

- Start number 39 was manually annotated 1 time for cluster DL.
- Start number 51 was manually annotated 4 times for cluster DL.

Info for manual annotations of cluster DN:

- Start number 50 was manually annotated 2 times for cluster DN.

Info for manual annotations of cluster DN1:

- Start number 50 was manually annotated 1 time for cluster DN1.

Info for manual annotations of cluster DN2:

- Start number 50 was manually annotated 2 times for cluster DN2.

Info for manual annotations of cluster DN4:

- Start number 50 was manually annotated 1 time for cluster DN4.

Info for manual annotations of cluster F1:

- Start number 47 was manually annotated 126 times for cluster F1.
- Start number 49 was manually annotated 6 times for cluster F1.

Info for manual annotations of cluster F2:

- Start number 39 was manually annotated 3 times for cluster F2.
- Start number 47 was manually annotated 1 time for cluster F2.

- Start number 54 was manually annotated 2 times for cluster F2.

Info for manual annotations of cluster F4:

- Start number 39 was manually annotated 1 time for cluster F4.

Info for manual annotations of cluster FA:

- Start number 40 was manually annotated 2 times for cluster FA.

Info for manual annotations of cluster FB:

- Start number 53 was manually annotated 2 times for cluster FB.

Info for manual annotations of cluster K3:

- Start number 44 was manually annotated 1 time for cluster K3.
- Start number 51 was manually annotated 7 times for cluster K3.

Info for manual annotations of cluster K4:

- Start number 24 was manually annotated 1 time for cluster K4.
- Start number 32 was manually annotated 15 times for cluster K4.
- Start number 51 was manually annotated 2 times for cluster K4.
- Start number 64 was manually annotated 1 time for cluster K4.

Info for manual annotations of cluster K6:

- Start number 43 was manually annotated 2 times for cluster K6.
- Start number 44 was manually annotated 16 times for cluster K6.
- Start number 51 was manually annotated 2 times for cluster K6.

Info for manual annotations of cluster K7:

- Start number 44 was manually annotated 1 time for cluster K7.

Info for manual annotations of cluster K8:

- Start number 47 was manually annotated 1 time for cluster K8.

Info for manual annotations of cluster L1:

- Start number 46 was manually annotated 19 times for cluster L1.

Info for manual annotations of cluster L2:

- Start number 46 was manually annotated 28 times for cluster L2.

Info for manual annotations of cluster L3:

- Start number 46 was manually annotated 17 times for cluster L3.

Info for manual annotations of cluster L4:

- Start number 46 was manually annotated 4 times for cluster L4.

Info for manual annotations of cluster L5:

- Start number 46 was manually annotated 2 times for cluster L5.

Info for manual annotations of cluster T:

- Start number 18 was manually annotated 1 time for cluster T.
- Start number 28 was manually annotated 4 times for cluster T.
- Start number 31 was manually annotated 1 time for cluster T.

- Start number 57 was manually annotated 1 time for cluster T.

Gene Information:

Gene: Acquire49_36 Start: 30284, Stop: 31591, Start Num: 46

Candidate Starts for Acquire49_36:

(Start: 46 @30284 has 70 MA's), (59, 30374), (61, 30380), (77, 30473), (108, 30662), (109, 30671), (111, 30683), (128, 30758), (130, 30770), (131, 30782), (132, 30785), (135, 30800), (142, 30827), (163, 30953), (173, 31019), (177, 31040), (213, 31223), (214, 31229), (224, 31259), (237, 31301), (254, 31409), (258, 31439), (270, 31484), (276, 31502), (281, 31526), (285, 31538),

Gene: Aegeus_41 Start: 34150, Stop: 35448, Start Num: 46

Candidate Starts for Aegeus_41:

(Start: 46 @34150 has 70 MA's), (75, 34327), (76, 34330), (93, 34429), (100, 34480), (103, 34498), (108, 34528), (109, 34537), (126, 34615), (128, 34627), (131, 34651), (132, 34654), (152, 34744), (157, 34792), (160, 34807), (170, 34867), (173, 34885), (176, 34894), (177, 34906), (214, 35098), (217, 35107), (218, 35110), (223, 35125), (237, 35173), (253, 35278), (254, 35281), (260, 35317), (270, 35356), (271, 35365), (276, 35374), (281, 35398), (292, 35434),

Gene: Aloeri_41 Start: 31599, Stop: 32870, Start Num: 49

Candidate Starts for Aloeri_41:

(Start: 49 @31599 has 6 MA's), (58, 31662), (65, 31716), (67, 31725), (70, 31743), (85, 31812), (86, 31824), (108, 31962), (134, 32073), (148, 32136), (158, 32190), (174, 32283), (204, 32484), (213, 32526), (214, 32532), (218, 32544), (222, 32556), (225, 32565), (229, 32571), (236, 32589), (237, 32592), (245, 32652), (249, 32670), (252, 32691), (262, 32745), (267, 32763), (273, 32787), (288, 32832), (290, 32841), (296, 32862),

Gene: AlpineSix_45 Start: 33145, Stop: 34455, Start Num: 47

Candidate Starts for AlpineSix_45:

(Start: 47 @33145 has 128 MA's), (58, 33211), (65, 33265), (70, 33292), (85, 33361), (86, 33373), (108, 33511), (131, 33607), (134, 33622), (137, 33631), (148, 33685), (154, 33718), (158, 33739), (177, 33850), (185, 33925), (204, 34036), (205, 34039), (213, 34078), (214, 34084), (215, 34087), (218, 34096), (220, 34102), (222, 34108), (236, 34141), (237, 34144), (242, 34192), (245, 34204), (249, 34222), (252, 34243), (258, 34279), (262, 34297), (267, 34315), (270, 34324), (273, 34339), (290, 34393),

Gene: Amgine_41 Start: 33316, Stop: 34692, Start Num: 44

Candidate Starts for Amgine_41:

(Start: 44 @33316 has 18 MA's), (Start: 57 @33391 has 1 MA's), (84, 33541), (90, 33580), (93, 33595), (108, 33694), (109, 33703), (130, 33784), (176, 34039), (177, 34051), (179, 34060), (189, 34135), (199, 34195), (206, 34216), (211, 34243), (212, 34249), (214, 34258), (237, 34333), (249, 34414), (311, 34669),

Gene: Aminay_44 Start: 33976, Stop: 35307, Start Num: 44

Candidate Starts for Aminay_44:

(27, 33937), (Start: 44 @33976 has 18 MA's), (Start: 57 @34048 has 1 MA's), (58, 34054), (80, 34177), (84, 34198), (85, 34204), (88, 34228), (90, 34237), (108, 34351), (109, 34360), (113, 34378), (137, 34477), (138, 34480), (177, 34720), (186, 34807), (195, 34861), (198, 34882), (204, 34900), (213, 34942), (214, 34948), (237, 35023), (245, 35086), (249, 35104), (259, 35167), (273, 35224), (277, 35230), (298, 35299),

Gene: Amohnition_42 Start: 33014, Stop: 34399, Start Num: 43

Candidate Starts for Amohnition_42:

(Start: 43 @33014 has 2 MA's), (65, 33149), (74, 33194), (84, 33242), (90, 33281), (93, 33296), (108, 33395), (109, 33404), (130, 33485), (176, 33740), (177, 33752), (179, 33761), (189, 33836), (199, 33896), (206, 33917), (211, 33944), (212, 33950), (214, 33959), (237, 34034), (249, 34115), (311, 34373),

Gene: Applecrisp_42 Start: 32813, Stop: 34189, Start Num: 44

Candidate Starts for Applecrisp_42:

(Start: 44 @32813 has 18 MA's), (Start: 57 @32888 has 1 MA's), (84, 33038), (90, 33077), (93, 33092), (108, 33191), (109, 33200), (130, 33281), (176, 33536), (177, 33548), (179, 33557), (189, 33632), (199, 33692), (206, 33713), (211, 33740), (212, 33746), (214, 33755), (237, 33830), (249, 33911), (311, 34166),

Gene: Appletree2_35 Start: 30226, Stop: 31533, Start Num: 46

Candidate Starts for Appletree2_35:

(Start: 46 @30226 has 70 MA's), (59, 30316), (61, 30322), (77, 30415), (108, 30604), (109, 30613), (111, 30625), (128, 30700), (130, 30712), (131, 30724), (132, 30727), (135, 30742), (142, 30769), (163, 30895), (173, 30961), (177, 30982), (213, 31165), (214, 31171), (224, 31201), (237, 31243), (254, 31351), (258, 31381), (270, 31426), (276, 31444), (281, 31468), (285, 31480),

Gene: Archie_38 Start: 31865, Stop: 33166, Start Num: 46

Candidate Starts for Archie_38:

(Start: 46 @31865 has 70 MA's), (Start: 57 @31937 has 1 MA's), (77, 32051), (86, 32108), (98, 32183), (108, 32240), (134, 32375), (163, 32531), (169, 32564), (173, 32597), (177, 32618), (194, 32717), (214, 32807), (224, 32837), (237, 32879), (244, 32939), (246, 32945), (252, 32981), (253, 32984), (254, 32987), (258, 33017), (260, 33023), (270, 33062), (276, 33080), (283, 33110), (285, 33116),

Gene: ArcusAngelus_47 Start: 34275, Stop: 35576, Start Num: 47

Candidate Starts for ArcusAngelus_47:

(Start: 47 @34275 has 128 MA's), (58, 34341), (65, 34395), (67, 34404), (70, 34422), (85, 34491), (86, 34503), (108, 34641), (131, 34737), (134, 34752), (137, 34761), (148, 34815), (154, 34848), (158, 34869), (177, 34980), (185, 35055), (204, 35166), (205, 35169), (213, 35208), (214, 35214), (215, 35217), (218, 35226), (220, 35232), (222, 35238), (236, 35271), (237, 35274), (242, 35322), (245, 35334), (249, 35352), (252, 35373), (258, 35409), (262, 35427), (267, 35445), (273, 35469), (290, 35523),

Gene: Aubs_41 Start: 31765, Stop: 33054, Start Num: 47

Candidate Starts for Aubs_41:

(Start: 47 @31765 has 128 MA's), (58, 31831), (65, 31885), (67, 31894), (70, 31912), (85, 31981), (86, 31993), (108, 32131), (131, 32227), (134, 32242), (137, 32251), (148, 32305), (154, 32338), (158, 32359), (177, 32470), (185, 32545), (204, 32656), (205, 32659), (213, 32698), (214, 32704), (215, 32707), (218, 32716), (220, 32722), (222, 32728), (236, 32761), (237, 32764), (242, 32812), (245, 32824), (249, 32842), (252, 32863), (258, 32899), (262, 32917), (267, 32935), (270, 32944), (273, 32959), (290, 33013),

Gene: AvadaKedavra_36 Start: 30293, Stop: 31600, Start Num: 46

Candidate Starts for AvadaKedavra_36:

(Start: 46 @30293 has 70 MA's), (59, 30383), (61, 30389), (77, 30482), (108, 30671), (109, 30680), (111, 30692), (128, 30767), (130, 30779), (131, 30791), (132, 30794), (135, 30809), (142, 30836), (163, 30962), (173, 31028), (177, 31049), (213, 31232), (214, 31238), (224, 31268), (237, 31310), (254, 31418), (258, 31448), (270, 31493), (276, 31511), (281, 31535), (285, 31547),

Gene: Avani_50 Start: 32075, Stop: 33376, Start Num: 47

Candidate Starts for Avani_50:

(Start: 47 @32075 has 128 MA's), (58, 32141), (65, 32195), (70, 32222), (85, 32291), (86, 32303), (108, 32441), (131, 32537), (134, 32552), (137, 32561), (148, 32615), (154, 32648), (158, 32669), (177, 32780), (185, 32855), (204, 32966), (205, 32969), (213, 33008), (214, 33014), (215, 33017), (220, 33032), (236, 33071), (237, 33074), (242, 33122), (245, 33134), (249, 33152), (252, 33173), (258, 33209), (262, 33227), (267, 33245), (273, 33269), (290, 33323),

Gene: Awesomesauce_41 Start: 30861, Stop: 32132, Start Num: 49

Candidate Starts for Awesomesauce_41:

(Start: 49 @30861 has 6 MA's), (58, 30924), (65, 30978), (67, 30987), (70, 31005), (85, 31074), (86, 31086), (108, 31224), (134, 31335), (148, 31398), (158, 31452), (174, 31545), (204, 31746), (213, 31788), (214, 31794), (218, 31806), (222, 31818), (225, 31827), (229, 31833), (236, 31851), (237, 31854), (245, 31914), (249, 31932), (252, 31953), (262, 32007), (267, 32025), (273, 32049), (288, 32094), (290, 32103), (296, 32124),

Gene: Bantam_64 Start: 47224, Stop: 48609, Start Num: 51

Candidate Starts for Bantam_64:

(38, 47200), (Start: 51 @47224 has 17 MA's), (Start: 57 @47290 has 1 MA's), (88, 47467), (103, 47560), (109, 47599), (117, 47644), (118, 47653), (124, 47704), (125, 47707), (126, 47710), (130, 47734), (134, 47761), (138, 47779), (141, 47794), (142, 47797), (170, 47950), (178, 47995), (184, 48040), (188, 48055), (195, 48094), (206, 48145), (210, 48166), (214, 48187), (228, 48226), (259, 48391), (261, 48400), (265, 48418), (267, 48424), (293, 48511), (299, 48529), (304, 48565),

Gene: Baoshan_37 Start: 31494, Stop: 32801, Start Num: 46

Candidate Starts for Baoshan_37:

(25, 31449), (Start: 46 @31494 has 70 MA's), (Start: 57 @31566 has 1 MA's), (69, 31644), (83, 31716), (85, 31725), (108, 31869), (109, 31878), (134, 32004), (163, 32160), (169, 32193), (174, 32229), (177, 32247), (179, 32256), (214, 32439), (224, 32469), (236, 32508), (237, 32511), (244, 32571), (246, 32577), (252, 32613), (253, 32616), (254, 32619), (260, 32655), (265, 32679), (270, 32694), (276, 32712), (283, 32742),

Gene: Baudelaire_41 Start: 34150, Stop: 35448, Start Num: 46

Candidate Starts for Baudelaire_41:

(Start: 46 @34150 has 70 MA's), (75, 34327), (76, 34330), (93, 34429), (100, 34480), (103, 34498), (108, 34528), (109, 34537), (126, 34615), (128, 34627), (131, 34651), (132, 34654), (152, 34744), (157, 34792), (160, 34807), (170, 34867), (173, 34885), (176, 34894), (177, 34906), (214, 35098), (217, 35107), (218, 35110), (223, 35125), (237, 35173), (253, 35278), (254, 35281), (260, 35317), (270, 35356), (271, 35365), (276, 35374), (281, 35398), (292, 35434),

Gene: Bazzle_38 Start: 31899, Stop: 33203, Start Num: 46

Candidate Starts for Bazzle_38:

(25, 31854), (Start: 46 @31899 has 70 MA's), (59, 31986), (69, 32049), (86, 32142), (97, 32211), (108, 32274), (109, 32283), (134, 32409), (163, 32565), (169, 32598), (173, 32631), (177, 32652), (189, 32718), (214, 32841), (224, 32871), (237, 32913), (244, 32973), (246, 32979), (252, 33015), (253, 33018), (254, 33021), (258, 33051), (260, 33057), (270, 33096), (276, 33114), (283, 33144), (285, 33150),

Gene: BearBQ_47 Start: 33640, Stop: 34851, Start Num: 50

Candidate Starts for BearBQ_47:

(Start: 50 @33640 has 7 MA's), (Start: 57 @33703 has 1 MA's), (58, 33709), (74, 33793), (94, 33907), (102, 33952), (108, 33991), (109, 34000), (128, 34072), (130, 34084), (138, 34123), (147, 34168), (150, 34186), (168, 34273), (171, 34306), (192, 34378), (207, 34450), (213, 34483), (215, 34492),

(218, 34501), (237, 34558), (247, 34627), (249, 34639), (250, 34642), (251, 34651), (262, 34717), (267, 34735), (277, 34765),

Gene: Bellis_36 Start: 31900, Stop: 33192, Start Num: 46

Candidate Starts for Bellis_36:

(16, 31816), (23, 31849), (Start: 46 @31900 has 70 MA's), (Start: 57 @31975 has 1 MA's), (59, 31990), (109, 32287), (131, 32383), (139, 32416), (160, 32542), (163, 32554), (174, 32623), (214, 32830), (231, 32872), (237, 32902), (244, 32962), (253, 33007), (254, 33010), (258, 33040), (270, 33085), (276, 33103), (281, 33127), (285, 33139),

Gene: Bernal13_33 Start: 27804, Stop: 29102, Start Num: 28

Candidate Starts for Bernal13_33:

(Start: 28 @27804 has 4 MA's), (Start: 31 @27813 has 1 MA's), (Start: 43 @27837 has 2 MA's), (52, 27855), (Start: 57 @27915 has 1 MA's), (85, 28068), (93, 28116), (109, 28224), (124, 28269), (125, 28272), (130, 28299), (131, 28311), (134, 28326), (163, 28485), (172, 28548), (204, 28710), (216, 28764), (221, 28779), (224, 28788), (237, 28833), (240, 28863), (246, 28899), (267, 28995), (270, 29004), (296, 29091),

Gene: BigCheese_38 Start: 31656, Stop: 32963, Start Num: 46

Candidate Starts for BigCheese_38:

(25, 31611), (Start: 46 @31656 has 70 MA's), (Start: 57 @31728 has 1 MA's), (59, 31743), (69, 31806), (77, 31842), (78, 31845), (109, 32040), (134, 32166), (163, 32322), (169, 32355), (174, 32391), (177, 32409), (179, 32418), (214, 32601), (224, 32631), (236, 32670), (237, 32673), (244, 32733), (246, 32739), (251, 32763), (253, 32778), (254, 32781), (265, 32841), (270, 32856), (276, 32874), (283, 32904),

Gene: Blexus_41 Start: 32016, Stop: 33305, Start Num: 47

Candidate Starts for Blexus_41:

(Start: 47 @32016 has 128 MA's), (58, 32082), (65, 32136), (70, 32163), (85, 32232), (86, 32244), (108, 32382), (131, 32478), (134, 32493), (137, 32502), (148, 32556), (154, 32589), (158, 32610), (177, 32721), (185, 32796), (204, 32907), (205, 32910), (213, 32949), (214, 32955), (215, 32958), (218, 32967), (220, 32973), (222, 32979), (236, 33012), (237, 33015), (242, 33063), (245, 33075), (249, 33093), (252, 33114), (258, 33150), (262, 33168), (267, 33186), (270, 33195), (273, 33210), (290, 33264),

Gene: BlueCrab_41 Start: 31731, Stop: 33032, Start Num: 47

Candidate Starts for BlueCrab_41:

(Start: 47 @31731 has 128 MA's), (58, 31797), (65, 31851), (67, 31860), (70, 31878), (85, 31947), (86, 31959), (108, 32097), (131, 32193), (134, 32208), (137, 32217), (148, 32271), (154, 32304), (158, 32325), (177, 32436), (185, 32511), (204, 32622), (205, 32625), (213, 32664), (214, 32670), (215, 32673), (218, 32682), (220, 32688), (222, 32694), (236, 32727), (237, 32730), (242, 32778), (245, 32790), (249, 32808), (252, 32829), (258, 32865), (262, 32883), (267, 32901), (270, 32910), (273, 32925), (290, 32979),

Gene: Bobquesha_46 Start: 32946, Stop: 34181, Start Num: 51

Candidate Starts for Bobquesha_46:

(Start: 32 @32916 has 15 MA's), (37, 32928), (Start: 51 @32946 has 17 MA's), (Start: 57 @33003 has 1 MA's), (Start: 64 @33057 has 1 MA's), (77, 33117), (84, 33150), (93, 33201), (108, 33300), (109, 33309), (111, 33321), (132, 33405), (138, 33429), (177, 33651), (179, 33660), (181, 33669), (189, 33720), (201, 33783), (221, 33864), (237, 33912), (244, 33972), (246, 33978), (252, 34002), (266, 34071), (273, 34098), (277, 34104), (285, 34137),

Gene: BobsGarage_38 Start: 31656, Stop: 32963, Start Num: 46

Candidate Starts for BobsGarage_38:

(25, 31611), (Start: 46 @31656 has 70 MA's), (Start: 57 @31728 has 1 MA's), (59, 31743), (69, 31806), (77, 31842), (78, 31845), (109, 32040), (134, 32166), (163, 32322), (169, 32355), (174, 32391), (177, 32409), (179, 32418), (214, 32601), (224, 32631), (236, 32670), (237, 32673), (244, 32733), (246, 32739), (251, 32763), (253, 32778), (254, 32781), (265, 32841), (270, 32856), (276, 32874), (283, 32904),

Gene: BodEinwohner17_41 Start: 31958, Stop: 33247, Start Num: 47

Candidate Starts for BodEinwohner17_41:

(Start: 47 @31958 has 128 MA's), (58, 32024), (65, 32078), (70, 32105), (85, 32174), (86, 32186), (108, 32324), (128, 32396), (131, 32420), (134, 32435), (137, 32444), (148, 32498), (154, 32531), (158, 32552), (177, 32663), (185, 32738), (204, 32849), (205, 32852), (213, 32891), (214, 32897), (215, 32900), (218, 32909), (220, 32915), (222, 32921), (236, 32954), (237, 32957), (242, 33005), (245, 33017), (249, 33035), (252, 33056), (258, 33092), (262, 33110), (267, 33128), (270, 33137), (273, 33152), (290, 33206),

Gene: Boilgate_39 Start: 33424, Stop: 34686, Start Num: 47

Candidate Starts for Boilgate_39:

(Start: 47 @33424 has 128 MA's), (Start: 57 @33493 has 1 MA's), (61, 33514), (84, 33640), (105, 33766), (109, 33799), (111, 33811), (132, 33895), (173, 34120), (179, 34150), (209, 34309), (212, 34324), (213, 34327), (218, 34345), (221, 34354), (222, 34357), (237, 34402), (249, 34483), (260, 34534), (273, 34588), (277, 34594), (283, 34621), (285, 34627), (298, 34663),

Gene: Boomer_46 Start: 33186, Stop: 34475, Start Num: 47

Candidate Starts for Boomer_46:

(Start: 47 @33186 has 128 MA's), (58, 33252), (65, 33306), (67, 33315), (70, 33333), (85, 33402), (86, 33414), (108, 33552), (128, 33624), (131, 33648), (134, 33663), (137, 33672), (148, 33726), (154, 33759), (158, 33780), (177, 33891), (185, 33966), (204, 34077), (205, 34080), (213, 34119), (214, 34125), (215, 34128), (218, 34137), (220, 34143), (222, 34149), (236, 34182), (237, 34185), (242, 34233), (245, 34245), (249, 34263), (252, 34284), (258, 34320), (262, 34338), (267, 34356), (270, 34365), (273, 34380), (290, 34434),

Gene: BourbonZero_35 Start: 31860, Stop: 33164, Start Num: 46

Candidate Starts for BourbonZero_35:

(Start: 46 @31860 has 70 MA's), (59, 31947), (61, 31953), (86, 32103), (108, 32235), (109, 32244), (130, 32343), (139, 32388), (160, 32514), (163, 32526), (174, 32595), (191, 32685), (204, 32754), (214, 32802), (231, 32844), (237, 32874), (244, 32934), (246, 32940), (253, 32979), (254, 32982), (258, 33012), (270, 33057), (276, 33075), (281, 33099), (285, 33111),

Gene: BrainDrainer_36 Start: 30535, Stop: 31842, Start Num: 46

Candidate Starts for BrainDrainer_36:

(34, 30514), (Start: 46 @30535 has 70 MA's), (Start: 57 @30610 has 1 MA's), (59, 30625), (69, 30688), (71, 30697), (89, 30793), (97, 30847), (108, 30910), (109, 30919), (127, 31000), (136, 31051), (138, 31057), (145, 31093), (163, 31201), (174, 31270), (177, 31288), (179, 31297), (184, 31339), (193, 31384), (212, 31471), (214, 31480), (231, 31522), (237, 31552), (244, 31612), (246, 31618), (249, 31633), (258, 31690), (270, 31735), (276, 31753), (283, 31783),

Gene: Breezona_38 Start: 31656, Stop: 32963, Start Num: 46

Candidate Starts for Breezona_38:

(25, 31611), (Start: 46 @31656 has 70 MA's), (Start: 57 @31728 has 1 MA's), (59, 31743), (69, 31806), (77, 31842), (78, 31845), (109, 32040), (134, 32166), (163, 32322), (169, 32355), (174, 32391), (177, 32409), (179, 32418), (214, 32601), (224, 32631), (236, 32670), (237, 32673), (244, 32733), (246, 32739), (251, 32763), (253, 32778), (254, 32781), (265, 32841), (270, 32856), (276, 32874), (283,

32904),

Gene: BritBrat_36 Start: 31287, Stop: 32501, Start Num: 50

Candidate Starts for BritBrat_36:

(Start: 50 @31287 has 7 MA's), (Start: 57 @31353 has 1 MA's), (58, 31359), (74, 31443), (109, 31650), (111, 31662), (125, 31707), (128, 31722), (130, 31734), (138, 31773), (168, 31923), (202, 32079), (214, 32139), (215, 32142), (218, 32151), (235, 32205), (237, 32208), (247, 32277), (250, 32292), (259, 32352), (267, 32385), (277, 32415),

Gene: Bromden_37 Start: 31082, Stop: 32389, Start Num: 46

Candidate Starts for Bromden_37:

(34, 31061), (Start: 46 @31082 has 70 MA's), (59, 31172), (71, 31244), (89, 31340), (108, 31457), (109, 31466), (127, 31547), (136, 31598), (138, 31604), (151, 31670), (160, 31736), (163, 31748), (174, 31817), (177, 31835), (184, 31886), (189, 31904), (214, 32027), (231, 32069), (237, 32099), (244, 32159), (246, 32165), (254, 32207), (258, 32237), (270, 32282), (276, 32300), (283, 32330), (290, 32351),

Gene: BrutonGaster_67 Start: 47316, Stop: 48683, Start Num: 48

Candidate Starts for BrutonGaster_67:

(Start: 48 @47316 has 1 MA's), (56, 47364), (Start: 57 @47388 has 1 MA's), (63, 47436), (75, 47496), (85, 47547), (102, 47655), (109, 47703), (110, 47706), (126, 47817), (138, 47886), (140, 47895), (162, 48006), (163, 48009), (169, 48042), (189, 48165), (207, 48255), (210, 48273), (214, 48294), (230, 48336), (239, 48396), (252, 48459), (259, 48498), (261, 48507), (299, 48636), (306, 48672),

Gene: Bryler_43 Start: 31802, Stop: 33181, Start Num: 44

Candidate Starts for Bryler_43:

(27, 31772), (Start: 44 @31802 has 18 MA's), (Start: 57 @31877 has 1 MA's), (65, 31934), (84, 32027), (93, 32081), (108, 32180), (109, 32189), (110, 32192), (169, 32480), (176, 32522), (177, 32534), (179, 32543), (189, 32618), (199, 32678), (206, 32699), (211, 32726), (212, 32732), (214, 32741), (242, 32867), (245, 32879), (249, 32897), (265, 32987), (309, 33146),

Gene: Bubbles123_40 Start: 32413, Stop: 33714, Start Num: 47

Candidate Starts for Bubbles123_40:

(12, 32287), (15, 32314), (30, 32380), (35, 32392), (Start: 47 @32413 has 128 MA's), (58, 32479), (65, 32533), (67, 32542), (70, 32560), (85, 32629), (86, 32641), (108, 32779), (131, 32875), (134, 32890), (137, 32899), (148, 32953), (154, 32986), (158, 33007), (177, 33118), (185, 33193), (204, 33304), (205, 33307), (213, 33346), (214, 33352), (215, 33355), (218, 33364), (220, 33370), (222, 33376), (236, 33409), (237, 33412), (242, 33460), (245, 33472), (249, 33490), (252, 33511), (258, 33547), (262, 33565), (267, 33583), (270, 33592), (273, 33607), (290, 33661),

Gene: Burwell21_43 Start: 33220, Stop: 34521, Start Num: 47

Candidate Starts for Burwell21_43:

(Start: 47 @33220 has 128 MA's), (58, 33286), (65, 33340), (67, 33349), (70, 33367), (85, 33436), (86, 33448), (108, 33586), (128, 33658), (131, 33682), (134, 33697), (137, 33706), (148, 33760), (154, 33793), (158, 33814), (177, 33925), (185, 34000), (204, 34111), (205, 34114), (213, 34153), (214, 34159), (215, 34162), (218, 34171), (220, 34177), (222, 34183), (236, 34216), (237, 34219), (242, 34267), (245, 34279), (249, 34297), (252, 34318), (258, 34354), (262, 34372), (267, 34390), (270, 34399), (273, 34414), (290, 34468),

Gene: BuzzLyseyear_48 Start: 33537, Stop: 34835, Start Num: 47

Candidate Starts for BuzzLyseyear_48:

(Start: 47 @33537 has 128 MA's), (58, 33603), (65, 33657), (70, 33684), (85, 33753), (86, 33765), (87, 33768), (108, 33903), (131, 33999), (134, 34014), (137, 34023), (148, 34077), (154, 34110), (158,

34131), (177, 34242), (185, 34317), (204, 34428), (205, 34431), (214, 34476), (215, 34479), (218, 34488), (220, 34494), (222, 34500), (236, 34533), (237, 34536), (242, 34584), (245, 34596), (249, 34614), (252, 34635), (258, 34671), (262, 34689), (267, 34707), (270, 34716), (273, 34731), (290, 34785),

Gene: Cabrinians_45 Start: 33298, Stop: 34599, Start Num: 47

Candidate Starts for Cabrinians_45:

(Start: 47 @33298 has 128 MA's), (58, 33364), (65, 33418), (67, 33427), (70, 33445), (85, 33514), (86, 33526), (108, 33664), (128, 33736), (131, 33760), (134, 33775), (137, 33784), (148, 33838), (154, 33871), (158, 33892), (177, 34003), (185, 34078), (204, 34189), (205, 34192), (213, 34231), (214, 34237), (215, 34240), (218, 34249), (220, 34255), (222, 34261), (236, 34294), (237, 34297), (242, 34345), (245, 34357), (249, 34375), (252, 34396), (258, 34432), (262, 34450), (267, 34468), (270, 34477), (273, 34492), (290, 34546),

Gene: Cain_43 Start: 31790, Stop: 33169, Start Num: 44

Candidate Starts for Cain_43:

(27, 31760), (Start: 44 @31790 has 18 MA's), (Start: 57 @31865 has 1 MA's), (65, 31922), (84, 32015), (93, 32069), (108, 32168), (109, 32177), (110, 32180), (169, 32468), (176, 32510), (177, 32522), (179, 32531), (189, 32606), (199, 32666), (206, 32687), (211, 32714), (212, 32720), (214, 32729), (242, 32855), (245, 32867), (249, 32885), (265, 32975), (309, 33134),

Gene: Calm_36 Start: 30299, Stop: 31606, Start Num: 46

Candidate Starts for Calm_36:

(Start: 46 @30299 has 70 MA's), (59, 30389), (61, 30395), (77, 30488), (108, 30677), (109, 30686), (111, 30698), (128, 30773), (130, 30785), (131, 30797), (132, 30800), (135, 30815), (142, 30842), (163, 30968), (173, 31034), (177, 31055), (213, 31238), (214, 31244), (224, 31274), (237, 31316), (254, 31424), (258, 31454), (270, 31499), (276, 31517), (281, 31541), (285, 31553),

Gene: Chancellor_45 Start: 33531, Stop: 34796, Start Num: 32

Candidate Starts for Chancellor_45:

(Start: 24 @33510 has 1 MA's), (Start: 32 @33531 has 15 MA's), (37, 33543), (Start: 51 @33561 has 17 MA's), (Start: 57 @33618 has 1 MA's), (Start: 64 @33672 has 1 MA's), (69, 33696), (84, 33765), (93, 33816), (108, 33915), (109, 33924), (111, 33936), (131, 34017), (138, 34044), (177, 34266), (179, 34275), (181, 34284), (189, 34335), (201, 34398), (218, 34470), (221, 34479), (237, 34527), (252, 34617), (265, 34683), (266, 34686), (273, 34713), (277, 34719), (281, 34740), (285, 34752),

Gene: Chaser_35 Start: 30352, Stop: 31659, Start Num: 46

Candidate Starts for Chaser_35:

(34, 30331), (Start: 46 @30352 has 70 MA's), (59, 30442), (71, 30514), (89, 30610), (97, 30664), (108, 30727), (109, 30736), (127, 30817), (136, 30868), (138, 30874), (142, 30892), (145, 30910), (163, 31018), (174, 31087), (177, 31105), (179, 31114), (184, 31156), (193, 31201), (212, 31288), (214, 31297), (231, 31339), (237, 31369), (244, 31429), (246, 31435), (249, 31450), (258, 31507), (270, 31552), (276, 31570), (283, 31600),

Gene: Che8_46 Start: 32978, Stop: 34288, Start Num: 47

Candidate Starts for Che8_46:

(Start: 47 @32978 has 128 MA's), (58, 33044), (65, 33098), (67, 33107), (70, 33125), (85, 33194), (86, 33206), (108, 33344), (131, 33440), (134, 33455), (137, 33464), (148, 33518), (154, 33551), (158, 33572), (177, 33683), (185, 33758), (204, 33869), (205, 33872), (213, 33911), (214, 33917), (215, 33920), (218, 33929), (220, 33935), (222, 33941), (236, 33974), (237, 33977), (242, 34025), (245, 34037), (249, 34055), (252, 34076), (258, 34112), (262, 34130), (267, 34148), (273, 34172), (290, 34226),

Gene: Che9d_50 Start: 32834, Stop: 31560, Start Num: 39

Candidate Starts for Che9d_50:

(Start: 39 @32834 has 5 MA's), (60, 32735), (85, 32603), (97, 32519), (109, 32450), (124, 32402), (128, 32384), (130, 32372), (134, 32345), (135, 32342), (141, 32318), (151, 32267), (156, 32237), (160, 32219), (161, 32216), (169, 32174), (177, 32120), (179, 32111), (182, 32081), (183, 32072), (193, 32027), (195, 32018), (197, 32012), (202, 31991), (203, 31988), (204, 31979), (205, 31976), (215, 31928), (218, 31919), (225, 31898), (237, 31859), (239, 31832), (245, 31796), (248, 31784), (252, 31757), (254, 31751), (258, 31721), (262, 31703), (267, 31685), (270, 31676), (277, 31655), (279, 31646), (290, 31607), (292, 31598), (293, 31595), (295, 31589), (300, 31568),

Gene: Cheetobro_45 Start: 33528, Stop: 34793, Start Num: 32

Candidate Starts for Cheetobro_45:

(Start: 24 @33507 has 1 MA's), (Start: 32 @33528 has 15 MA's), (37, 33540), (Start: 51 @33558 has 17 MA's), (Start: 57 @33615 has 1 MA's), (Start: 64 @33669 has 1 MA's), (69, 33693), (84, 33762), (93, 33813), (108, 33912), (109, 33921), (111, 33933), (131, 34014), (138, 34041), (177, 34263), (179, 34272), (181, 34281), (189, 34332), (201, 34395), (218, 34467), (221, 34476), (237, 34524), (252, 34614), (265, 34680), (266, 34683), (273, 34710), (277, 34716), (281, 34737), (285, 34749),

Gene: Chevrolet_50 Start: 34276, Stop: 35577, Start Num: 47

Candidate Starts for Chevrolet_50:

(Start: 47 @34276 has 128 MA's), (58, 34342), (65, 34396), (67, 34405), (70, 34423), (85, 34492), (86, 34504), (108, 34642), (131, 34738), (134, 34753), (137, 34762), (148, 34816), (154, 34849), (158, 34870), (177, 34981), (185, 35056), (204, 35167), (205, 35170), (213, 35209), (214, 35215), (215, 35218), (218, 35227), (220, 35233), (222, 35239), (236, 35272), (237, 35275), (242, 35323), (245, 35335), (249, 35353), (252, 35374), (258, 35410), (262, 35428), (267, 35446), (273, 35470), (290, 35524),

Gene: ChickenDinner_41 Start: 31599, Stop: 32870, Start Num: 49

Candidate Starts for ChickenDinner_41:

(Start: 49 @31599 has 6 MA's), (58, 31662), (65, 31716), (67, 31725), (70, 31743), (85, 31812), (86, 31824), (108, 31962), (134, 32073), (148, 32136), (158, 32190), (174, 32283), (204, 32484), (213, 32526), (214, 32532), (218, 32544), (222, 32556), (225, 32565), (229, 32571), (236, 32589), (237, 32592), (245, 32652), (249, 32670), (252, 32691), (262, 32745), (267, 32763), (273, 32787), (288, 32832), (290, 32841), (296, 32862),

Gene: Chuckly_42 Start: 31981, Stop: 33282, Start Num: 47

Candidate Starts for Chuckly_42:

(Start: 47 @31981 has 128 MA's), (58, 32047), (65, 32101), (67, 32110), (70, 32128), (85, 32197), (86, 32209), (108, 32347), (128, 32419), (131, 32443), (134, 32458), (137, 32467), (138, 32470), (148, 32521), (154, 32554), (158, 32575), (177, 32686), (185, 32761), (204, 32872), (205, 32875), (213, 32914), (214, 32920), (215, 32923), (218, 32932), (220, 32938), (222, 32944), (236, 32977), (237, 32980), (242, 33028), (245, 33040), (249, 33058), (252, 33079), (258, 33115), (262, 33133), (267, 33151), (270, 33160), (273, 33175), (290, 33229),

Gene: CicholasNage_36 Start: 30275, Stop: 31582, Start Num: 46

Candidate Starts for CicholasNage_36:

(Start: 46 @30275 has 70 MA's), (59, 30365), (61, 30371), (77, 30464), (108, 30653), (109, 30662), (111, 30674), (128, 30749), (130, 30761), (131, 30773), (132, 30776), (135, 30791), (142, 30818), (163, 30944), (173, 31010), (177, 31031), (213, 31214), (214, 31220), (224, 31250), (237, 31292), (254, 31400), (258, 31430), (270, 31475), (276, 31493), (281, 31517), (285, 31529),

Gene: Claus_39 Start: 31724, Stop: 32959, Start Num: 57

Candidate Starts for Claus_39:

(25, 31607), (Start: 46 @31652 has 70 MA's), (Start: 57 @31724 has 1 MA's), (59, 31739), (69, 31802), (77, 31838), (78, 31841), (85, 31883), (108, 32027), (109, 32036), (134, 32162), (163, 32318), (169, 32351), (174, 32387), (177, 32405), (179, 32414), (214, 32597), (224, 32627), (236, 32666), (237, 32669), (244, 32729), (245, 32732), (246, 32735), (252, 32771), (253, 32774), (254, 32777), (260, 32813), (265, 32837), (270, 32852), (276, 32870), (283, 32900),

Gene: Clautastrophe_36 Start: 31898, Stop: 33190, Start Num: 46

Candidate Starts for Clautastrophe_36:

(16, 31814), (23, 31847), (Start: 46 @31898 has 70 MA's), (Start: 57 @31973 has 1 MA's), (59, 31988), (109, 32285), (131, 32381), (139, 32414), (160, 32540), (163, 32552), (174, 32621), (214, 32828), (231, 32870), (237, 32900), (244, 32960), (253, 33005), (254, 33008), (258, 33038), (270, 33083), (276, 33101), (281, 33125), (285, 33137),

Gene: CocoCinnamon_36 Start: 25775, Stop: 24426, Start Num: 53

Candidate Starts for CocoCinnamon_36:

(33, 25811), (Start: 53 @25775 has 2 MA's), (86, 25547), (88, 25535), (99, 25445), (111, 25370), (129, 25301), (138, 25256), (227, 24803), (237, 24773), (249, 24692), (254, 24677), (261, 24635), (265, 24617), (266, 24614), (267, 24611), (269, 24605), (270, 24602), (277, 24581), (284, 24548), (303, 24467), (304, 24464), (305, 24458),

Gene: Crossroads_38 Start: 31657, Stop: 32964, Start Num: 46

Candidate Starts for Crossroads_38:

(25, 31612), (Start: 46 @31657 has 70 MA's), (Start: 57 @31729 has 1 MA's), (59, 31744), (69, 31807), (77, 31843), (109, 32041), (134, 32167), (163, 32323), (169, 32356), (174, 32392), (177, 32410), (179, 32419), (214, 32602), (224, 32632), (236, 32671), (237, 32674), (244, 32734), (246, 32740), (251, 32764), (253, 32779), (254, 32782), (265, 32842), (270, 32857), (276, 32875), (283, 32905), (285, 32911),

Gene: Crumble_38 Start: 29234, Stop: 30535, Start Num: 47

Candidate Starts for Crumble_38:

(Start: 47 @29234 has 128 MA's), (58, 29300), (65, 29354), (67, 29363), (70, 29381), (85, 29450), (86, 29462), (108, 29600), (128, 29672), (131, 29696), (134, 29711), (137, 29720), (148, 29774), (154, 29807), (158, 29828), (177, 29939), (185, 30014), (204, 30125), (205, 30128), (213, 30167), (214, 30173), (215, 30176), (218, 30185), (220, 30191), (222, 30197), (236, 30230), (237, 30233), (242, 30281), (245, 30293), (249, 30311), (252, 30332), (258, 30368), (262, 30386), (267, 30404), (270, 30413), (273, 30428), (290, 30482),

Gene: DHan_39 Start: 31593, Stop: 32900, Start Num: 46

Candidate Starts for DHan_39:

(25, 31548), (Start: 46 @31593 has 70 MA's), (Start: 57 @31665 has 1 MA's), (59, 31680), (69, 31743), (77, 31779), (78, 31782), (85, 31824), (108, 31968), (109, 31977), (134, 32103), (163, 32259), (169, 32292), (174, 32328), (177, 32346), (179, 32355), (214, 32538), (224, 32568), (236, 32607), (237, 32610), (244, 32670), (245, 32673), (246, 32676), (252, 32712), (253, 32715), (254, 32718), (260, 32754), (265, 32778), (270, 32793), (276, 32811), (283, 32841),

Gene: DS6A_56 Start: 38186, Stop: 39772, Start Num: 41

Candidate Starts for DS6A_56:

(22, 38144), (Start: 41 @38186 has 1 MA's), (60, 38282), (65, 38318), (67, 38327), (85, 38414), (91, 38450), (97, 38501), (109, 38573), (112, 38585), (122, 38612), (125, 38627), (130, 38654), (132, 38669), (134, 38681), (138, 38693), (142, 38711), (151, 38759), (153, 38771), (204, 39047), (205, 39050), (212, 39086), (213, 39089), (221, 39116), (237, 39170), (243, 39224), (255, 39296), (263, 39329), (265, 39335), (270, 39353), (278, 39386), (287, 39416), (289, 39422), (290, 39425), (291, 39431), (301, 39467), (302, 39482), (307, 39515), (310, 39533), (313, 39566), (314, 39587), (315,

39602), (316, 39614), (317, 39629), (318, 39641), (319, 39647), (320, 39674), (321, 39692), (322, 39704), (323, 39734), (324, 39743),

Gene: DaWorst_45 Start: 32810, Stop: 34111, Start Num: 47

Candidate Starts for DaWorst_45:

(Start: 47 @32810 has 128 MA's), (58, 32876), (65, 32930), (70, 32957), (85, 33026), (86, 33038), (108, 33176), (131, 33272), (134, 33287), (137, 33296), (148, 33350), (154, 33383), (158, 33404), (177, 33515), (185, 33590), (204, 33701), (205, 33704), (213, 33743), (214, 33749), (215, 33752), (218, 33761), (220, 33767), (222, 33773), (236, 33806), (237, 33809), (242, 33857), (245, 33869), (249, 33887), (252, 33908), (258, 33944), (262, 33962), (267, 33980), (273, 34004), (290, 34058),

Gene: DaddyRickover_43 Start: 32110, Stop: 33411, Start Num: 47

Candidate Starts for DaddyRickover_43:

(Start: 47 @32110 has 128 MA's), (58, 32176), (65, 32230), (67, 32239), (70, 32257), (85, 32326), (86, 32338), (108, 32476), (128, 32548), (131, 32572), (134, 32587), (137, 32596), (148, 32650), (154, 32683), (158, 32704), (177, 32815), (185, 32890), (204, 33001), (205, 33004), (213, 33043), (214, 33049), (215, 33052), (218, 33061), (220, 33067), (222, 33073), (236, 33106), (237, 33109), (242, 33157), (245, 33169), (249, 33187), (252, 33208), (258, 33244), (262, 33262), (267, 33280), (270, 33289), (273, 33304), (290, 33358),

Gene: Daenerys_40 Start: 31596, Stop: 32897, Start Num: 47

Candidate Starts for Daenerys_40:

(Start: 47 @31596 has 128 MA's), (58, 31662), (65, 31716), (67, 31725), (70, 31743), (85, 31812), (86, 31824), (108, 31962), (128, 32034), (131, 32058), (134, 32073), (137, 32082), (148, 32136), (154, 32169), (158, 32190), (177, 32301), (185, 32376), (204, 32487), (205, 32490), (213, 32529), (214, 32535), (215, 32538), (218, 32547), (220, 32553), (222, 32559), (236, 32592), (237, 32595), (242, 32643), (245, 32655), (249, 32673), (252, 32694), (258, 32730), (262, 32748), (267, 32766), (270, 32775), (273, 32790), (290, 32844),

Gene: DanBing_38 Start: 31557, Stop: 32792, Start Num: 57

Candidate Starts for DanBing_38:

(Start: 46 @31485 has 70 MA's), (Start: 57 @31557 has 1 MA's), (69, 31635), (83, 31707), (85, 31716), (108, 31860), (109, 31869), (134, 31995), (163, 32151), (169, 32184), (174, 32220), (177, 32238), (179, 32247), (214, 32430), (224, 32460), (236, 32499), (237, 32502), (244, 32562), (246, 32568), (252, 32604), (253, 32607), (254, 32610), (260, 32646), (265, 32670), (270, 32685), (276, 32703), (283, 32733),

Gene: Dante_42 Start: 31713, Stop: 33014, Start Num: 47

Candidate Starts for Dante_42:

(Start: 47 @31713 has 128 MA's), (58, 31779), (65, 31833), (70, 31860), (85, 31929), (86, 31941), (108, 32079), (131, 32175), (134, 32190), (137, 32199), (148, 32253), (154, 32286), (158, 32307), (177, 32418), (185, 32493), (204, 32604), (205, 32607), (214, 32652), (215, 32655), (220, 32670), (222, 32676), (236, 32709), (237, 32712), (242, 32760), (245, 32772), (249, 32790), (252, 32811), (258, 32847), (262, 32865), (267, 32883), (270, 32892), (273, 32907), (290, 32961),

Gene: Daredevil_54 Start: 42698, Stop: 44056, Start Num: 51

Candidate Starts for Daredevil_54:

(2, 42389), (8, 42473), (14, 42575), (Start: 40 @42677 has 2 MA's), (Start: 51 @42698 has 17 MA's), (94, 42977), (108, 43061), (110, 43070), (115, 43085), (131, 43208), (134, 43223), (138, 43241), (143, 43271), (174, 43433), (199, 43580), (200, 43586), (210, 43628), (214, 43649), (215, 43652), (218, 43661), (233, 43703), (237, 43724), (259, 43853), (261, 43862), (265, 43880), (281, 43937), (297, 43988),

Gene: DarthP_42 Start: 33018, Stop: 34286, Start Num: 51

Candidate Starts for DarthP_42:

(Start: 51 @33018 has 17 MA's), (52, 33021), (59, 33093), (61, 33099), (66, 33138), (72, 33171), (106, 33357), (108, 33375), (109, 33384), (111, 33396), (125, 33438), (137, 33501), (138, 33504), (144, 33537), (157, 33618), (166, 33669), (177, 33732), (179, 33741), (199, 33858), (211, 33906), (213, 33915), (214, 33921), (231, 33966), (249, 34071), (252, 34104), (276, 34203), (298, 34275),

Gene: DatBoi_63 Start: 47209, Stop: 48582, Start Num: 39

Candidate Starts for DatBoi_63:

(6, 46984), (7, 46990), (17, 47152), (Start: 39 @47209 has 5 MA's), (Start: 57 @47296 has 1 MA's), (86, 47461), (88, 47473), (103, 47566), (108, 47596), (109, 47605), (124, 47704), (125, 47707), (126, 47710), (130, 47734), (138, 47779), (161, 47893), (162, 47899), (166, 47926), (178, 47995), (179, 47998), (188, 48055), (194, 48091), (195, 48094), (206, 48145), (209, 48163), (210, 48166), (214, 48187), (237, 48262), (249, 48343), (259, 48391), (261, 48400), (265, 48418), (267, 48424), (293, 48511),

Gene: Deb65_41 Start: 31565, Stop: 32866, Start Num: 47

Candidate Starts for Deb65_41:

(Start: 47 @31565 has 128 MA's), (58, 31631), (65, 31685), (67, 31694), (70, 31712), (85, 31781), (86, 31793), (108, 31931), (128, 32003), (131, 32027), (134, 32042), (137, 32051), (148, 32105), (154, 32138), (158, 32159), (177, 32270), (185, 32345), (204, 32456), (205, 32459), (213, 32498), (214, 32504), (215, 32507), (218, 32516), (220, 32522), (222, 32528), (236, 32561), (237, 32564), (242, 32612), (245, 32624), (249, 32642), (252, 32663), (258, 32699), (262, 32717), (267, 32735), (270, 32744), (273, 32759), (290, 32813),

Gene: Demsculpinboyz_50 Start: 32530, Stop: 31235, Start Num: 39

Candidate Starts for Demsculpinboyz_50:

(Start: 39 @32530 has 5 MA's), (Start: 57 @32449 has 1 MA's), (82, 32314), (85, 32296), (88, 32272), (97, 32212), (99, 32200), (101, 32194), (108, 32152), (109, 32143), (124, 32095), (128, 32077), (132, 32050), (138, 32026), (141, 32011), (147, 31981), (156, 31930), (160, 31912), (193, 31720), (197, 31705), (202, 31684), (203, 31681), (204, 31672), (222, 31600), (237, 31552), (239, 31525), (252, 31450), (258, 31414), (267, 31378), (290, 31300), (294, 31285), (295, 31282), (300, 31261),

Gene: DillTech15_43 Start: 32397, Stop: 33698, Start Num: 47

Candidate Starts for DillTech15_43:

(Start: 47 @32397 has 128 MA's), (58, 32463), (65, 32517), (70, 32544), (85, 32613), (86, 32625), (108, 32763), (131, 32859), (134, 32874), (137, 32883), (148, 32937), (154, 32970), (158, 32991), (177, 33102), (185, 33177), (204, 33288), (205, 33291), (213, 33330), (214, 33336), (215, 33339), (218, 33348), (220, 33354), (222, 33360), (236, 33393), (237, 33396), (242, 33444), (245, 33456), (249, 33474), (252, 33495), (258, 33531), (262, 33549), (267, 33567), (273, 33591), (290, 33645),

Gene: DirkDirk_35 Start: 30286, Stop: 31593, Start Num: 46

Candidate Starts for DirkDirk_35:

(Start: 46 @30286 has 70 MA's), (59, 30376), (61, 30382), (77, 30475), (108, 30664), (109, 30673), (111, 30685), (128, 30760), (130, 30772), (131, 30784), (132, 30787), (135, 30802), (142, 30829), (163, 30955), (173, 31021), (177, 31042), (213, 31225), (214, 31231), (224, 31261), (237, 31303), (254, 31411), (258, 31441), (270, 31486), (276, 31504), (281, 31528), (285, 31540),

Gene: DirtMcgirt_41 Start: 31265, Stop: 32554, Start Num: 47

Candidate Starts for DirtMcgirt_41:

(Start: 47 @31265 has 128 MA's), (58, 31331), (65, 31385), (67, 31394), (70, 31412), (85, 31481), (86, 31493), (108, 31631), (128, 31703), (131, 31727), (134, 31742), (137, 31751), (148, 31805), (154, 31838), (158, 31859), (163, 31880), (177, 31970), (185, 32045), (204, 32156), (205, 32159), (213,

32198), (214, 32204), (215, 32207), (218, 32216), (220, 32222), (222, 32228), (236, 32261), (237, 32264), (242, 32312), (245, 32324), (249, 32342), (252, 32363), (258, 32399), (262, 32417), (267, 32435), (270, 32444), (273, 32459), (290, 32513),

Gene: DocMcStuffins_41 Start: 31599, Stop: 32870, Start Num: 49

Candidate Starts for DocMcStuffins_41:

(Start: 49 @31599 has 6 MA's), (58, 31662), (65, 31716), (67, 31725), (70, 31743), (85, 31812), (86, 31824), (108, 31962), (134, 32073), (148, 32136), (158, 32190), (174, 32283), (204, 32484), (213, 32526), (214, 32532), (218, 32544), (222, 32556), (225, 32565), (229, 32571), (236, 32589), (237, 32592), (245, 32652), (249, 32670), (252, 32691), (262, 32745), (267, 32763), (273, 32787), (288, 32832), (290, 32841), (296, 32862),

Gene: Doomphist_43 Start: 32942, Stop: 34243, Start Num: 47

Candidate Starts for Doomphist_43:

(Start: 47 @32942 has 128 MA's), (58, 33008), (65, 33062), (67, 33071), (70, 33089), (85, 33158), (86, 33170), (108, 33308), (128, 33380), (131, 33404), (134, 33419), (137, 33428), (148, 33482), (154, 33515), (158, 33536), (177, 33647), (185, 33722), (204, 33833), (205, 33836), (213, 33875), (214, 33881), (215, 33884), (218, 33893), (220, 33899), (222, 33905), (236, 33938), (237, 33941), (242, 33989), (245, 34001), (249, 34019), (252, 34040), (258, 34076), (262, 34094), (267, 34112), (270, 34121), (273, 34136), (290, 34190),

Gene: Dorothy_40 Start: 31738, Stop: 33039, Start Num: 47

Candidate Starts for Dorothy_40:

(Start: 47 @31738 has 128 MA's), (58, 31804), (65, 31858), (70, 31885), (85, 31954), (86, 31966), (108, 32104), (128, 32176), (131, 32200), (134, 32215), (137, 32224), (148, 32278), (154, 32311), (158, 32332), (177, 32443), (185, 32518), (204, 32629), (205, 32632), (213, 32671), (214, 32677), (215, 32680), (218, 32689), (220, 32695), (222, 32701), (236, 32734), (237, 32737), (242, 32785), (245, 32797), (249, 32815), (252, 32836), (258, 32872), (262, 32890), (267, 32908), (270, 32917), (273, 32932), (290, 32986),

Gene: DotProduct_40 Start: 31396, Stop: 32685, Start Num: 47

Candidate Starts for DotProduct_40:

(Start: 47 @31396 has 128 MA's), (58, 31462), (65, 31516), (70, 31543), (85, 31612), (86, 31624), (87, 31627), (108, 31762), (128, 31834), (131, 31858), (134, 31873), (137, 31882), (148, 31936), (154, 31969), (158, 31990), (177, 32101), (185, 32176), (204, 32287), (205, 32290), (213, 32329), (214, 32335), (215, 32338), (218, 32347), (220, 32353), (236, 32392), (237, 32395), (242, 32443), (245, 32455), (249, 32473), (252, 32494), (258, 32530), (262, 32548), (267, 32566), (270, 32575), (273, 32590), (290, 32644),

Gene: Doug_43 Start: 32286, Stop: 33575, Start Num: 47

Candidate Starts for Doug_43:

(Start: 47 @32286 has 128 MA's), (58, 32352), (65, 32406), (67, 32415), (70, 32433), (85, 32502), (86, 32514), (108, 32652), (131, 32748), (134, 32763), (137, 32772), (148, 32826), (154, 32859), (158, 32880), (177, 32991), (185, 33066), (204, 33177), (205, 33180), (213, 33219), (214, 33225), (215, 33228), (218, 33237), (220, 33243), (236, 33282), (237, 33285), (242, 33333), (245, 33345), (249, 33363), (252, 33384), (258, 33420), (262, 33438), (267, 33456), (270, 33465), (273, 33480), (290, 33534),

Gene: Douge_35 Start: 30290, Stop: 31597, Start Num: 46

Candidate Starts for Douge_35:

(34, 30269), (Start: 46 @30290 has 70 MA's), (59, 30380), (69, 30443), (71, 30452), (89, 30548), (97, 30602), (108, 30665), (109, 30674), (127, 30755), (136, 30806), (138, 30812), (145, 30848), (163, 30956), (174, 31025), (177, 31043), (179, 31052), (184, 31094), (193, 31139), (212, 31226), (214,

31235), (231, 31277), (237, 31307), (244, 31367), (246, 31373), (249, 31388), (258, 31445), (270, 31490), (276, 31508), (283, 31538),

Gene: Douzhi_35 Start: 30396, Stop: 31703, Start Num: 46

Candidate Starts for Douzhi_35:

(34, 30375), (Start: 46 @30396 has 70 MA's), (Start: 57 @30471 has 1 MA's), (59, 30486), (69, 30549), (71, 30558), (89, 30654), (97, 30708), (108, 30771), (109, 30780), (127, 30861), (136, 30912), (138, 30918), (145, 30954), (163, 31062), (174, 31131), (177, 31149), (179, 31158), (184, 31200), (193, 31245), (212, 31332), (214, 31341), (231, 31383), (237, 31413), (244, 31473), (246, 31479), (249, 31494), (258, 31551), (270, 31596), (276, 31614), (283, 31644),

Gene: DrSeegs_38 Start: 31656, Stop: 32963, Start Num: 46

Candidate Starts for DrSeegs_38:

(25, 31611), (Start: 46 @31656 has 70 MA's), (Start: 57 @31728 has 1 MA's), (59, 31743), (69, 31806), (77, 31842), (78, 31845), (109, 32040), (134, 32166), (163, 32322), (169, 32355), (174, 32391), (177, 32409), (179, 32418), (214, 32601), (224, 32631), (236, 32670), (237, 32673), (244, 32733), (246, 32739), (251, 32763), (253, 32778), (254, 32781), (265, 32841), (270, 32856), (276, 32874), (283, 32904),

Gene: Drago_42 Start: 31258, Stop: 32559, Start Num: 47

Candidate Starts for Drago_42:

(Start: 47 @31258 has 128 MA's), (58, 31324), (65, 31378), (67, 31387), (70, 31405), (85, 31474), (86, 31486), (108, 31624), (128, 31696), (131, 31720), (134, 31735), (137, 31744), (148, 31798), (154, 31831), (158, 31852), (177, 31963), (185, 32038), (204, 32149), (205, 32152), (213, 32191), (214, 32197), (215, 32200), (218, 32209), (220, 32215), (222, 32221), (236, 32254), (237, 32257), (242, 32305), (245, 32317), (249, 32335), (252, 32356), (258, 32392), (262, 32410), (267, 32428), (273, 32452), (290, 32506),

Gene: DuncansLeg_36 Start: 31897, Stop: 33201, Start Num: 46

Candidate Starts for DuncansLeg_36:

(Start: 46 @31897 has 70 MA's), (59, 31984), (61, 31990), (86, 32140), (108, 32272), (109, 32281), (130, 32380), (139, 32425), (160, 32551), (163, 32563), (174, 32632), (191, 32722), (214, 32839), (231, 32881), (237, 32911), (244, 32971), (246, 32977), (253, 33016), (254, 33019), (258, 33049), (270, 33094), (276, 33112), (281, 33136), (285, 33148),

Gene: DyoEdafos_37 Start: 30624, Stop: 31931, Start Num: 46

Candidate Starts for DyoEdafos_37:

(34, 30603), (Start: 46 @30624 has 70 MA's), (69, 30777), (84, 30849), (89, 30882), (105, 30975), (107, 30984), (108, 30999), (109, 31008), (127, 31089), (138, 31146), (145, 31182), (160, 31278), (163, 31290), (169, 31323), (174, 31359), (177, 31377), (189, 31446), (191, 31452), (212, 31560), (214, 31569), (231, 31611), (237, 31641), (244, 31701), (246, 31707), (254, 31749), (258, 31779), (270, 31824), (276, 31842), (281, 31866), (283, 31872),

Gene: Eish_43 Start: 32301, Stop: 33611, Start Num: 47

Candidate Starts for Eish_43:

(Start: 47 @32301 has 128 MA's), (58, 32367), (65, 32421), (70, 32448), (85, 32517), (86, 32529), (108, 32667), (131, 32763), (134, 32778), (137, 32787), (148, 32841), (154, 32874), (158, 32895), (177, 33006), (185, 33081), (204, 33192), (205, 33195), (213, 33234), (214, 33240), (215, 33243), (218, 33252), (220, 33258), (222, 33264), (236, 33297), (237, 33300), (242, 33348), (245, 33360), (249, 33378), (252, 33399), (258, 33435), (262, 33453), (267, 33471), (273, 33495), (290, 33549),

Gene: Ekdilam_39 Start: 32465, Stop: 33844, Start Num: 43

Candidate Starts for Ekdilam_39:

(Start: 43 @32465 has 2 MA's), (Start: 57 @32546 has 1 MA's), (59, 32561), (65, 32603), (84, 32696), (90, 32735), (93, 32750), (108, 32849), (109, 32858), (130, 32939), (176, 33194), (177, 33206), (179, 33215), (189, 33290), (199, 33350), (206, 33371), (211, 33398), (212, 33404), (214, 33413), (237, 33488), (246, 33554), (249, 33569), (265, 33659), (310, 33815),

Gene: Ellie_39 Start: 32504, Stop: 33880, Start Num: 44

Candidate Starts for Ellie_39:

(Start: 44 @32504 has 18 MA's), (Start: 57 @32579 has 1 MA's), (84, 32729), (90, 32768), (93, 32783), (108, 32882), (109, 32891), (130, 32972), (176, 33227), (177, 33239), (179, 33248), (189, 33323), (199, 33383), (206, 33404), (211, 33431), (212, 33437), (214, 33446), (237, 33521), (249, 33602), (311, 33857),

Gene: Ellson_36 Start: 31873, Stop: 33177, Start Num: 46

Candidate Starts for Ellson_36:

(Start: 46 @31873 has 70 MA's), (59, 31960), (61, 31966), (86, 32116), (108, 32248), (109, 32257), (130, 32356), (139, 32401), (160, 32527), (163, 32539), (174, 32608), (191, 32698), (214, 32815), (231, 32857), (237, 32887), (244, 32947), (246, 32953), (253, 32992), (254, 32995), (258, 33025), (270, 33070), (276, 33088), (281, 33112), (285, 33124),

Gene: EmiMonkey_40 Start: 33053, Stop: 34342, Start Num: 47

Candidate Starts for EmiMonkey_40:

(Start: 47 @33053 has 128 MA's), (58, 33119), (65, 33173), (70, 33200), (85, 33269), (86, 33281), (108, 33419), (128, 33491), (131, 33515), (134, 33530), (137, 33539), (148, 33593), (154, 33626), (158, 33647), (177, 33758), (185, 33833), (204, 33944), (205, 33947), (213, 33986), (214, 33992), (215, 33995), (218, 34004), (220, 34010), (222, 34016), (236, 34049), (237, 34052), (242, 34100), (245, 34112), (249, 34130), (252, 34151), (258, 34187), (262, 34205), (267, 34223), (270, 34232), (273, 34247), (290, 34301),

Gene: Emmaloid_44 Start: 33131, Stop: 34420, Start Num: 47

Candidate Starts for Emmaloid_44:

(Start: 47 @33131 has 128 MA's), (58, 33197), (65, 33251), (67, 33260), (70, 33278), (85, 33347), (86, 33359), (108, 33497), (128, 33569), (131, 33593), (134, 33608), (137, 33617), (148, 33671), (154, 33704), (158, 33725), (177, 33836), (185, 33911), (204, 34022), (205, 34025), (213, 34064), (214, 34070), (215, 34073), (218, 34082), (220, 34088), (222, 34094), (236, 34127), (237, 34130), (242, 34178), (245, 34190), (249, 34208), (252, 34229), (258, 34265), (262, 34283), (267, 34301), (270, 34310), (273, 34325), (290, 34379),

Gene: Empress_43 Start: 33009, Stop: 34310, Start Num: 47

Candidate Starts for Empress_43:

(Start: 47 @33009 has 128 MA's), (58, 33075), (65, 33129), (67, 33138), (70, 33156), (85, 33225), (86, 33237), (108, 33375), (128, 33447), (131, 33471), (134, 33486), (137, 33495), (148, 33549), (154, 33582), (158, 33603), (177, 33714), (185, 33789), (204, 33900), (205, 33903), (213, 33942), (214, 33948), (215, 33951), (218, 33960), (220, 33966), (222, 33972), (236, 34005), (237, 34008), (242, 34056), (245, 34068), (249, 34086), (252, 34107), (258, 34143), (262, 34161), (267, 34179), (270, 34188), (273, 34203), (290, 34257),

Gene: Enceladus_35 Start: 30269, Stop: 31576, Start Num: 46

Candidate Starts for Enceladus_35:

(Start: 46 @30269 has 70 MA's), (59, 30359), (61, 30365), (77, 30458), (108, 30647), (109, 30656), (111, 30668), (128, 30743), (130, 30755), (131, 30767), (132, 30770), (135, 30785), (142, 30812), (163, 30938), (173, 31004), (177, 31025), (213, 31208), (214, 31214), (224, 31244), (237, 31286), (254, 31394), (258, 31424), (260, 31430), (270, 31469), (276, 31487), (281, 31511), (285, 31523),

Gene: Eponine_47 Start: 34284, Stop: 35549, Start Num: 32

Candidate Starts for Eponine_47:

(Start: 24 @34263 has 1 MA's), (Start: 32 @34284 has 15 MA's), (37, 34296), (Start: 51 @34314 has 17 MA's), (Start: 57 @34371 has 1 MA's), (Start: 64 @34425 has 1 MA's), (69, 34449), (84, 34518), (93, 34569), (108, 34668), (109, 34677), (111, 34689), (131, 34770), (138, 34797), (177, 35019), (179, 35028), (181, 35037), (189, 35088), (201, 35151), (218, 35223), (221, 35232), (237, 35280), (252, 35370), (265, 35436), (266, 35439), (273, 35466), (277, 35472), (281, 35493), (285, 35505),

Gene: Faith1_38 Start: 31656, Stop: 32963, Start Num: 46

Candidate Starts for Faith1_38:

(25, 31611), (Start: 46 @31656 has 70 MA's), (Start: 57 @31728 has 1 MA's), (59, 31743), (69, 31806), (77, 31842), (78, 31845), (109, 32040), (134, 32166), (163, 32322), (169, 32355), (174, 32391), (177, 32409), (179, 32418), (214, 32601), (224, 32631), (236, 32670), (237, 32673), (244, 32733), (246, 32739), (251, 32763), (253, 32778), (254, 32781), (265, 32841), (270, 32856), (276, 32874), (283, 32904),

Gene: Fancypants_43 Start: 32701, Stop: 33990, Start Num: 47

Candidate Starts for Fancypants_43:

(Start: 47 @32701 has 128 MA's), (58, 32767), (65, 32821), (70, 32848), (85, 32917), (86, 32929), (108, 33067), (131, 33163), (134, 33178), (137, 33187), (148, 33241), (154, 33274), (158, 33295), (177, 33406), (185, 33481), (204, 33592), (205, 33595), (213, 33634), (214, 33640), (215, 33643), (218, 33652), (220, 33658), (222, 33664), (236, 33697), (237, 33700), (242, 33748), (245, 33760), (249, 33778), (252, 33799), (258, 33835), (262, 33853), (267, 33871), (270, 33880), (273, 33895), (290, 33949),

Gene: FarmResident_35 Start: 30334, Stop: 31641, Start Num: 46

Candidate Starts for FarmResident_35:

(34, 30313), (Start: 46 @30334 has 70 MA's), (59, 30424), (69, 30487), (71, 30496), (89, 30592), (97, 30646), (108, 30709), (109, 30718), (127, 30799), (136, 30850), (138, 30856), (145, 30892), (163, 31000), (174, 31069), (177, 31087), (179, 31096), (184, 31138), (193, 31183), (212, 31270), (214, 31279), (231, 31321), (237, 31351), (244, 31411), (246, 31417), (249, 31432), (258, 31489), (270, 31534), (276, 31552), (283, 31582),

Gene: Fastidio_46 Start: 32627, Stop: 33919, Start Num: 47

Candidate Starts for Fastidio_46:

(Start: 47 @32627 has 128 MA's), (58, 32693), (65, 32747), (67, 32756), (70, 32774), (85, 32843), (86, 32855), (108, 32993), (128, 33065), (131, 33089), (134, 33104), (137, 33113), (148, 33167), (154, 33200), (158, 33221), (177, 33332), (185, 33407), (204, 33518), (205, 33521), (213, 33560), (214, 33566), (215, 33569), (218, 33578), (220, 33584), (236, 33623), (237, 33626), (242, 33674), (245, 33686), (249, 33704), (252, 33725), (258, 33761), (262, 33779), (267, 33797), (270, 33806), (273, 33821), (290, 33875),

Gene: Fefferhead_40 Start: 32458, Stop: 33831, Start Num: 44

Candidate Starts for Fefferhead_40:

(Start: 44 @32458 has 18 MA's), (Start: 57 @32533 has 1 MA's), (84, 32683), (90, 32722), (93, 32737), (108, 32836), (109, 32845), (130, 32926), (176, 33181), (177, 33193), (179, 33202), (189, 33277), (199, 33337), (206, 33358), (212, 33391), (214, 33400), (249, 33556), (311, 33808),

Gene: Finemlucis_38 Start: 31932, Stop: 33239, Start Num: 46

Candidate Starts for Finemlucis_38:

(25, 31887), (Start: 46 @31932 has 70 MA's), (Start: 57 @32004 has 1 MA's), (59, 32019), (69, 32082), (77, 32118), (109, 32316), (134, 32442), (163, 32598), (169, 32631), (174, 32667), (177, 32685), (179, 32694), (214, 32877), (224, 32907), (236, 32946), (237, 32949), (244, 33009), (246, 33015), (251,

33039), (253, 33054), (254, 33057), (265, 33117), (270, 33132), (276, 33150), (283, 33180), (285, 33186),

Gene: Finnry_36 Start: 31901, Stop: 33193, Start Num: 46

Candidate Starts for Finnry_36:

(16, 31817), (23, 31850), (Start: 46 @31901 has 70 MA's), (Start: 57 @31976 has 1 MA's), (59, 31991), (109, 32288), (131, 32384), (139, 32417), (160, 32543), (163, 32555), (174, 32624), (214, 32831), (231, 32873), (237, 32903), (244, 32963), (253, 33008), (254, 33011), (258, 33041), (270, 33086), (276, 33104), (281, 33128), (285, 33140),

Gene: Fionnbharth_45 Start: 33681, Stop: 34946, Start Num: 32

Candidate Starts for Fionnbharth_45:

(Start: 24 @33660 has 1 MA's), (Start: 32 @33681 has 15 MA's), (37, 33693), (Start: 51 @33711 has 17 MA's), (Start: 57 @33768 has 1 MA's), (Start: 64 @33822 has 1 MA's), (69, 33846), (84, 33915), (93, 33966), (108, 34065), (109, 34074), (111, 34086), (131, 34167), (138, 34194), (177, 34416), (179, 34425), (181, 34434), (189, 34485), (201, 34548), (218, 34620), (221, 34629), (237, 34677), (252, 34767), (265, 34833), (266, 34836), (270, 34848), (273, 34863), (277, 34869), (281, 34890), (285, 34902),

Gene: Firehouse51_42 Start: 33340, Stop: 34641, Start Num: 47

Candidate Starts for Firehouse51_42:

(Start: 47 @33340 has 128 MA's), (58, 33406), (65, 33460), (67, 33469), (70, 33487), (85, 33556), (86, 33568), (108, 33706), (131, 33802), (134, 33817), (137, 33826), (148, 33880), (154, 33913), (158, 33934), (177, 34045), (185, 34120), (204, 34231), (205, 34234), (214, 34279), (215, 34282), (218, 34291), (220, 34297), (222, 34303), (236, 34336), (237, 34339), (242, 34387), (245, 34399), (249, 34417), (252, 34438), (258, 34474), (262, 34492), (267, 34510), (270, 34519), (273, 34534), (290, 34588),

Gene: Florinda_51 Start: 33021, Stop: 34310, Start Num: 47

Candidate Starts for Florinda_51:

(Start: 47 @33021 has 128 MA's), (58, 33087), (65, 33141), (67, 33150), (70, 33168), (85, 33237), (86, 33249), (108, 33387), (131, 33483), (134, 33498), (137, 33507), (148, 33561), (154, 33594), (158, 33615), (177, 33726), (185, 33801), (204, 33912), (205, 33915), (213, 33954), (214, 33960), (215, 33963), (218, 33972), (220, 33978), (222, 33984), (236, 34017), (237, 34020), (242, 34068), (245, 34080), (249, 34098), (252, 34119), (258, 34155), (262, 34173), (267, 34191), (270, 34200), (273, 34215), (290, 34269),

Gene: Frankie_47 Start: 33449, Stop: 34720, Start Num: 49

Candidate Starts for Frankie_47:

(Start: 49 @33449 has 6 MA's), (58, 33512), (65, 33566), (67, 33575), (70, 33593), (85, 33662), (86, 33674), (108, 33812), (134, 33923), (148, 33986), (158, 34040), (174, 34133), (204, 34334), (213, 34376), (214, 34382), (222, 34406), (225, 34415), (229, 34421), (236, 34439), (237, 34442), (245, 34502), (249, 34520), (252, 34541), (262, 34595), (267, 34613), (273, 34637), (290, 34691), (296, 34712),

Gene: FreddyB_43 Start: 32145, Stop: 33446, Start Num: 47

Candidate Starts for FreddyB_43:

(Start: 47 @32145 has 128 MA's), (58, 32211), (65, 32265), (67, 32274), (70, 32292), (85, 32361), (86, 32373), (108, 32511), (128, 32583), (131, 32607), (134, 32622), (137, 32631), (148, 32685), (154, 32718), (158, 32739), (177, 32850), (185, 32925), (204, 33036), (205, 33039), (213, 33078), (214, 33084), (215, 33087), (218, 33096), (220, 33102), (222, 33108), (236, 33141), (237, 33144), (242, 33192), (245, 33204), (249, 33222), (252, 33243), (258, 33279), (262, 33297), (267, 33315), (270, 33324), (273, 33339), (290, 33393),

Gene: GAL1_31 Start: 28103, Stop: 29317, Start Num: 50

Candidate Starts for GAL1_31:

(Start: 50 @28103 has 7 MA's), (Start: 57 @28169 has 1 MA's), (58, 28175), (74, 28259), (109, 28466), (111, 28478), (125, 28523), (128, 28538), (130, 28550), (138, 28589), (168, 28739), (192, 28844), (202, 28895), (207, 28916), (214, 28955), (215, 28958), (218, 28967), (237, 29024), (245, 29087), (250, 29108), (259, 29168), (267, 29201), (277, 29231),

Gene: GUmbie_41 Start: 31614, Stop: 32912, Start Num: 47

Candidate Starts for GUmbie_41:

(Start: 47 @31614 has 128 MA's), (58, 31680), (65, 31734), (70, 31761), (85, 31830), (86, 31842), (87, 31845), (108, 31980), (131, 32076), (134, 32091), (137, 32100), (148, 32154), (154, 32187), (158, 32208), (177, 32319), (185, 32394), (204, 32505), (205, 32508), (214, 32553), (215, 32556), (218, 32565), (220, 32571), (222, 32577), (236, 32610), (237, 32613), (242, 32661), (245, 32673), (249, 32691), (252, 32712), (258, 32748), (262, 32766), (267, 32784), (270, 32793), (273, 32808), (290, 32862),

Gene: Gabriela_38 Start: 31918, Stop: 33225, Start Num: 46

Candidate Starts for Gabriela_38:

(25, 31873), (Start: 46 @31918 has 70 MA's), (Start: 57 @31990 has 1 MA's), (59, 32005), (69, 32068), (77, 32104), (109, 32302), (134, 32428), (163, 32584), (169, 32617), (174, 32653), (177, 32671), (179, 32680), (214, 32863), (224, 32893), (236, 32932), (244, 32995), (246, 33001), (251, 33025), (253, 33040), (254, 33043), (265, 33103), (270, 33118), (276, 33136), (283, 33166), (285, 33172),

Gene: Gandalph_42 Start: 31699, Stop: 32988, Start Num: 47

Candidate Starts for Gandalph_42:

(Start: 47 @31699 has 128 MA's), (58, 31765), (65, 31819), (67, 31828), (70, 31846), (85, 31915), (86, 31927), (108, 32065), (131, 32161), (134, 32176), (137, 32185), (148, 32239), (154, 32272), (158, 32293), (177, 32404), (185, 32479), (204, 32590), (205, 32593), (214, 32638), (215, 32641), (218, 32650), (220, 32656), (222, 32662), (236, 32695), (237, 32698), (242, 32746), (245, 32758), (249, 32776), (252, 32797), (258, 32833), (262, 32851), (267, 32869), (270, 32878), (273, 32893), (290, 32947),

Gene: Gardann_38 Start: 31657, Stop: 32964, Start Num: 46

Candidate Starts for Gardann_38:

(25, 31612), (Start: 46 @31657 has 70 MA's), (Start: 57 @31729 has 1 MA's), (59, 31744), (69, 31807), (77, 31843), (109, 32041), (134, 32167), (163, 32323), (169, 32356), (174, 32392), (177, 32410), (179, 32419), (214, 32602), (224, 32632), (236, 32671), (237, 32674), (244, 32734), (246, 32740), (251, 32764), (253, 32779), (254, 32782), (265, 32842), (270, 32857), (276, 32875), (283, 32905), (285, 32911),

Gene: Geralt_41 Start: 31564, Stop: 32865, Start Num: 47

Candidate Starts for Geralt_41:

(Start: 47 @31564 has 128 MA's), (58, 31630), (65, 31684), (67, 31693), (70, 31711), (85, 31780), (86, 31792), (108, 31930), (128, 32002), (131, 32026), (134, 32041), (137, 32050), (148, 32104), (154, 32137), (158, 32158), (177, 32269), (185, 32344), (204, 32455), (205, 32458), (213, 32497), (214, 32503), (215, 32506), (218, 32515), (220, 32521), (222, 32527), (236, 32560), (237, 32563), (242, 32611), (245, 32623), (249, 32641), (252, 32662), (258, 32698), (262, 32716), (267, 32734), (270, 32743), (273, 32758), (290, 32812),

Gene: GigiOuiOui_40 Start: 31539, Stop: 32828, Start Num: 47

Candidate Starts for GigiOuiOui_40:

(Start: 47 @31539 has 128 MA's), (58, 31605), (65, 31659), (70, 31686), (85, 31755), (86, 31767), (87, 31770), (108, 31905), (128, 31977), (131, 32001), (134, 32016), (137, 32025), (148, 32079), (154, 32112), (158, 32133), (177, 32244), (185, 32319), (204, 32430), (205, 32433), (213, 32472), (214, 32478), (215, 32481), (218, 32490), (220, 32496), (222, 32502), (236, 32535), (237, 32538), (242, 32586), (245, 32598), (249, 32616), (252, 32637), (258, 32673), (262, 32691), (267, 32709), (270, 32718), (273, 32733), (290, 32787),

Gene: Girafales_51 Start: 32828, Stop: 34117, Start Num: 47

Candidate Starts for Girafales_51:

(Start: 47 @32828 has 128 MA's), (58, 32894), (65, 32948), (67, 32957), (70, 32975), (86, 33056), (108, 33194), (131, 33290), (134, 33305), (137, 33314), (148, 33368), (154, 33401), (158, 33422), (177, 33533), (185, 33608), (204, 33719), (205, 33722), (213, 33761), (214, 33767), (215, 33770), (218, 33779), (220, 33785), (222, 33791), (236, 33824), (237, 33827), (242, 33875), (245, 33887), (249, 33905), (252, 33926), (258, 33962), (262, 33980), (267, 33998), (270, 34007), (273, 34022), (290, 34076),

Gene: Girr_44 Start: 32606, Stop: 33907, Start Num: 47

Candidate Starts for Girr_44:

(Start: 47 @32606 has 128 MA's), (58, 32672), (65, 32726), (67, 32735), (70, 32753), (85, 32822), (86, 32834), (108, 32972), (128, 33044), (131, 33068), (134, 33083), (137, 33092), (148, 33146), (154, 33179), (158, 33200), (177, 33311), (185, 33386), (204, 33497), (205, 33500), (213, 33539), (214, 33545), (215, 33548), (218, 33557), (220, 33563), (222, 33569), (236, 33602), (237, 33605), (242, 33653), (245, 33665), (249, 33683), (252, 33704), (258, 33740), (262, 33758), (267, 33776), (270, 33785), (273, 33800), (290, 33854),

Gene: Grimmer_51 Start: 34133, Stop: 35443, Start Num: 47

Candidate Starts for Grimmer_51:

(Start: 47 @34133 has 128 MA's), (58, 34199), (65, 34253), (70, 34280), (85, 34349), (86, 34361), (108, 34499), (131, 34595), (134, 34610), (137, 34619), (148, 34673), (154, 34706), (158, 34727), (177, 34838), (185, 34913), (204, 35024), (205, 35027), (213, 35066), (214, 35072), (215, 35075), (218, 35084), (220, 35090), (222, 35096), (236, 35129), (237, 35132), (242, 35180), (245, 35192), (249, 35210), (252, 35231), (258, 35267), (262, 35285), (267, 35303), (273, 35327), (290, 35381),

Gene: GuuelaD_38 Start: 31694, Stop: 33001, Start Num: 46

Candidate Starts for GuuelaD_38:

(25, 31649), (Start: 46 @31694 has 70 MA's), (Start: 57 @31766 has 1 MA's), (59, 31781), (69, 31844), (77, 31880), (109, 32078), (134, 32204), (163, 32360), (169, 32393), (174, 32429), (177, 32447), (179, 32456), (214, 32639), (224, 32669), (236, 32708), (237, 32711), (244, 32771), (246, 32777), (251, 32801), (253, 32816), (254, 32819), (265, 32879), (270, 32894), (276, 32912), (283, 32942), (285, 32948),

Gene: Hafay_38 Start: 31689, Stop: 32996, Start Num: 46

Candidate Starts for Hafay_38:

(25, 31644), (Start: 46 @31689 has 70 MA's), (Start: 57 @31761 has 1 MA's), (59, 31776), (69, 31839), (77, 31875), (109, 32073), (134, 32199), (163, 32355), (169, 32388), (174, 32424), (177, 32442), (179, 32451), (214, 32634), (224, 32664), (236, 32703), (237, 32706), (244, 32766), (246, 32772), (251, 32796), (253, 32811), (254, 32814), (265, 32874), (270, 32889), (276, 32907), (283, 32937), (285, 32943),

Gene: Halena_35 Start: 30295, Stop: 31602, Start Num: 46

Candidate Starts for Halena_35:

(Start: 46 @30295 has 70 MA's), (59, 30385), (61, 30391), (77, 30484), (108, 30673), (109, 30682), (111, 30694), (128, 30769), (130, 30781), (131, 30793), (132, 30796), (135, 30811), (142, 30838),

(163, 30964), (173, 31030), (177, 31051), (213, 31234), (214, 31240), (224, 31270), (237, 31312), (254, 31420), (258, 31450), (270, 31495), (276, 31513), (281, 31537), (285, 31549),

Gene: Hammy_42 Start: 33006, Stop: 34274, Start Num: 51

Candidate Starts for Hammy_42:

(Start: 51 @33006 has 17 MA's), (52, 33009), (59, 33081), (61, 33087), (66, 33126), (72, 33159), (106, 33345), (108, 33363), (109, 33372), (111, 33384), (125, 33426), (137, 33489), (138, 33492), (144, 33525), (157, 33606), (166, 33657), (177, 33720), (179, 33729), (199, 33846), (211, 33894), (213, 33903), (231, 33954), (249, 34059), (252, 34092), (276, 34191), (298, 34263),

Gene: Hamulus_43 Start: 32980, Stop: 34269, Start Num: 47

Candidate Starts for Hamulus_43:

(Start: 47 @32980 has 128 MA's), (58, 33046), (65, 33100), (67, 33109), (70, 33127), (85, 33196), (86, 33208), (108, 33346), (131, 33442), (134, 33457), (137, 33466), (148, 33520), (154, 33553), (158, 33574), (177, 33685), (185, 33760), (204, 33871), (205, 33874), (213, 33913), (214, 33919), (215, 33922), (218, 33931), (220, 33937), (236, 33976), (237, 33979), (242, 34027), (245, 34039), (249, 34057), (252, 34078), (258, 34114), (262, 34132), (267, 34150), (270, 34159), (273, 34174), (290, 34228),

Gene: Harley_45 Start: 32333, Stop: 33622, Start Num: 47

Candidate Starts for Harley_45:

(Start: 47 @32333 has 128 MA's), (58, 32399), (65, 32453), (70, 32480), (85, 32549), (86, 32561), (108, 32699), (131, 32795), (134, 32810), (137, 32819), (148, 32873), (154, 32906), (158, 32927), (177, 33038), (185, 33113), (204, 33224), (205, 33227), (213, 33266), (214, 33272), (215, 33275), (220, 33290), (222, 33296), (236, 33329), (237, 33332), (242, 33380), (245, 33392), (249, 33410), (252, 33431), (258, 33467), (262, 33485), (267, 33503), (270, 33512), (273, 33527), (290, 33581),

Gene: Hestia_38 Start: 27099, Stop: 25888, Start Num: 55

Candidate Starts for Hestia_38:

(Start: 53 @27108 has 2 MA's), (Start: 55 @27099 has 1 MA's), (Start: 57 @27051 has 1 MA's), (72, 26958), (109, 26742), (133, 26661), (153, 26598), (159, 26562), (165, 26535), (215, 26247), (226, 26214), (236, 26193), (270, 26019), (275, 25998), (282, 25968), (295, 25929),

Gene: HotPotato_36 Start: 27848, Stop: 26490, Start Num: 42

Candidate Starts for HotPotato_36:

(42, 27848), (65, 27704), (86, 27596), (88, 27584), (99, 27512), (111, 27437), (129, 27368), (130, 27362), (138, 27323), (152, 27254), (249, 26759), (261, 26702), (262, 26696), (265, 26684), (266, 26681), (267, 26678), (269, 26672), (270, 26669), (272, 26657), (277, 26648), (284, 26615), (288, 26609), (304, 26528), (305, 26522),

Gene: Hurricane_43 Start: 32582, Stop: 33862, Start Num: 51

Candidate Starts for Hurricane_43:

(Start: 51 @32582 has 17 MA's), (61, 32663), (66, 32702), (80, 32771), (96, 32882), (100, 32900), (103, 32918), (108, 32948), (109, 32957), (111, 32969), (125, 33011), (132, 33053), (138, 33077), (166, 33239), (168, 33242), (177, 33302), (179, 33311), (201, 33434), (213, 33488), (215, 33497), (237, 33563), (245, 33626), (252, 33677), (259, 33716), (285, 33812), (298, 33848),

Gene: lbOuu_44 Start: 32170, Stop: 33471, Start Num: 47

Candidate Starts for lbOuu_44:

(Start: 47 @32170 has 128 MA's), (58, 32236), (65, 32290), (70, 32317), (85, 32386), (86, 32398), (108, 32536), (128, 32608), (131, 32632), (134, 32647), (137, 32656), (148, 32710), (154, 32743), (158, 32764), (177, 32875), (185, 32950), (204, 33061), (205, 33064), (213, 33103), (214, 33109), (215, 33112), (218, 33121), (220, 33127), (222, 33133), (236, 33166), (237, 33169), (242, 33217),

(245, 33229), (249, 33247), (252, 33268), (258, 33304), (262, 33322), (267, 33340), (270, 33349),
(273, 33364), (290, 33418),

Gene: lbhubesi_44 Start: 32340, Stop: 33641, Start Num: 47

Candidate Starts for lbhubesi_44:

(Start: 47 @32340 has 128 MA's), (58, 32406), (65, 32460), (70, 32487), (85, 32556), (86, 32568),
(108, 32706), (131, 32802), (134, 32817), (137, 32826), (148, 32880), (154, 32913), (158, 32934),
(177, 33045), (185, 33120), (204, 33231), (205, 33234), (213, 33273), (214, 33279), (215, 33282),
(218, 33291), (220, 33297), (222, 33303), (236, 33336), (237, 33339), (242, 33387), (245, 33399),
(249, 33417), (252, 33438), (258, 33474), (262, 33492), (267, 33510), (270, 33519), (273, 33534),
(290, 33588),

Gene: Ibrahim_33 Start: 27804, Stop: 29102, Start Num: 28

Candidate Starts for Ibrahim_33:

(Start: 18 @27780 has 1 MA's), (Start: 28 @27804 has 4 MA's), (Start: 31 @27813 has 1 MA's), (Start:
43 @27837 has 2 MA's), (52, 27855), (Start: 57 @27915 has 1 MA's), (85, 28068), (93, 28116), (109,
28224), (124, 28269), (125, 28272), (130, 28299), (131, 28311), (134, 28326), (163, 28485), (172,
28548), (204, 28710), (216, 28764), (221, 28779), (224, 28788), (237, 28833), (240, 28863), (246,
28899), (267, 28995), (270, 29004), (296, 29091),

Gene: Inventum_40 Start: 32277, Stop: 33578, Start Num: 47

Candidate Starts for Inventum_40:

(Start: 47 @32277 has 128 MA's), (58, 32343), (65, 32397), (67, 32406), (70, 32424), (85, 32493), (86,
32505), (108, 32643), (128, 32715), (131, 32739), (134, 32754), (137, 32763), (148, 32817), (154,
32850), (158, 32871), (177, 32982), (185, 33057), (204, 33168), (205, 33171), (213, 33210), (214,
33216), (215, 33219), (218, 33228), (220, 33234), (222, 33240), (236, 33273), (237, 33276), (242,
33324), (245, 33336), (249, 33354), (252, 33375), (258, 33411), (262, 33429), (267, 33447), (270,
33456), (273, 33471), (290, 33525),

Gene: Itos_38 Start: 31656, Stop: 32963, Start Num: 46

Candidate Starts for Itos_38:

(25, 31611), (Start: 46 @31656 has 70 MA's), (Start: 57 @31728 has 1 MA's), (59, 31743), (69, 31806),
(77, 31842), (78, 31845), (109, 32040), (134, 32166), (163, 32322), (169, 32355), (174, 32391), (177,
32409), (179, 32418), (214, 32601), (224, 32631), (236, 32670), (237, 32673), (244, 32733), (246,
32739), (251, 32763), (253, 32778), (254, 32781), (265, 32841), (270, 32856), (276, 32874), (283,
32904),

Gene: JF1_45 Start: 33574, Stop: 34860, Start Num: 24

Candidate Starts for JF1_45:

(Start: 24 @33574 has 1 MA's), (Start: 32 @33595 has 15 MA's), (37, 33607), (Start: 51 @33625 has
17 MA's), (Start: 57 @33682 has 1 MA's), (Start: 64 @33736 has 1 MA's), (69, 33760), (84, 33829),
(93, 33880), (108, 33979), (109, 33988), (111, 34000), (138, 34108), (177, 34330), (179, 34339), (181,
34348), (189, 34399), (201, 34462), (221, 34543), (237, 34591), (252, 34681), (258, 34717), (265,
34747), (266, 34750), (270, 34762), (273, 34777), (277, 34783), (281, 34804), (285, 34816),

Gene: Jabbawokkie_57 Start: 33700, Stop: 34929, Start Num: 54

Candidate Starts for Jabbawokkie_57:

(Start: 54 @33700 has 2 MA's), (67, 33817), (85, 33904), (88, 33928), (108, 34051), (109, 34060),
(123, 34111), (125, 34114), (126, 34117), (128, 34129), (131, 34153), (132, 34156), (146, 34219),
(156, 34276), (162, 34300), (166, 34327), (169, 34336), (175, 34378), (178, 34390), (180, 34399),
(196, 34495), (203, 34525), (204, 34534), (205, 34537), (206, 34540), (213, 34576), (218, 34594),
(236, 34648), (237, 34651), (239, 34678), (241, 34699), (246, 34717), (249, 34732), (256, 34777),
(257, 34780), (267, 34813), (270, 34822), (274, 34837), (280, 34858), (281, 34864), (283, 34870),

(290, 34891),

Gene: Jace_26 Start: 22288, Stop: 23565, Start Num: 51

Candidate Starts for Jace_26:

(Start: 51 @22288 has 17 MA's), (Start: 55 @22303 has 1 MA's), (58, 22360), (68, 22435), (95, 22576), (108, 22657), (109, 22666), (134, 22780), (157, 22888), (161, 22906), (163, 22915), (199, 23134), (212, 23197), (213, 23200), (214, 23206), (237, 23275), (238, 23281), (252, 23365), (262, 23419), (264, 23428), (265, 23431), (271, 23455), (276, 23464),

Gene: JalFarm20_52 Start: 34705, Stop: 35994, Start Num: 47

Candidate Starts for JalFarm20_52:

(Start: 47 @34705 has 128 MA's), (58, 34771), (65, 34825), (67, 34834), (70, 34852), (85, 34921), (86, 34933), (108, 35071), (131, 35167), (134, 35182), (137, 35191), (148, 35245), (154, 35278), (158, 35299), (177, 35410), (185, 35485), (204, 35596), (205, 35599), (213, 35638), (214, 35644), (215, 35647), (218, 35656), (220, 35662), (222, 35668), (236, 35701), (237, 35704), (242, 35752), (245, 35764), (249, 35782), (252, 35803), (258, 35839), (262, 35857), (267, 35875), (270, 35884), (273, 35899), (290, 35953),

Gene: Jacob_44 Start: 33274, Stop: 34563, Start Num: 47

Candidate Starts for Jacob_44:

(Start: 47 @33274 has 128 MA's), (58, 33340), (65, 33394), (67, 33403), (70, 33421), (85, 33490), (86, 33502), (108, 33640), (128, 33712), (131, 33736), (134, 33751), (137, 33760), (148, 33814), (154, 33847), (158, 33868), (177, 33979), (185, 34054), (204, 34165), (205, 34168), (213, 34207), (214, 34213), (215, 34216), (218, 34225), (220, 34231), (222, 34237), (236, 34270), (237, 34273), (242, 34321), (245, 34333), (249, 34351), (252, 34372), (258, 34408), (262, 34426), (267, 34444), (270, 34453), (273, 34468), (290, 34522),

Gene: Jinglebell_44 Start: 33144, Stop: 34454, Start Num: 47

Candidate Starts for Jinglebell_44:

(Start: 47 @33144 has 128 MA's), (58, 33210), (65, 33264), (70, 33291), (85, 33360), (86, 33372), (108, 33510), (131, 33606), (134, 33621), (137, 33630), (148, 33684), (154, 33717), (158, 33738), (177, 33849), (185, 33924), (204, 34035), (205, 34038), (213, 34077), (214, 34083), (215, 34086), (218, 34095), (220, 34101), (222, 34107), (236, 34140), (237, 34143), (242, 34191), (245, 34203), (249, 34221), (252, 34242), (258, 34278), (262, 34296), (267, 34314), (270, 34323), (273, 34338), (290, 34392),

Gene: Job42_44 Start: 33592, Stop: 34893, Start Num: 47

Candidate Starts for Job42_44:

(Start: 47 @33592 has 128 MA's), (58, 33658), (65, 33712), (70, 33739), (85, 33808), (86, 33820), (108, 33958), (128, 34030), (131, 34054), (134, 34069), (137, 34078), (148, 34132), (154, 34165), (158, 34186), (177, 34297), (185, 34372), (204, 34483), (205, 34486), (213, 34525), (214, 34531), (215, 34534), (218, 34543), (220, 34549), (222, 34555), (236, 34588), (237, 34591), (242, 34639), (245, 34651), (249, 34669), (252, 34690), (258, 34726), (262, 34744), (267, 34762), (270, 34771), (273, 34786), (290, 34840),

Gene: Jobypre_36 Start: 31898, Stop: 33190, Start Num: 46

Candidate Starts for Jobypre_36:

(16, 31814), (23, 31847), (Start: 46 @31898 has 70 MA's), (Start: 57 @31973 has 1 MA's), (59, 31988), (109, 32285), (131, 32381), (139, 32414), (160, 32540), (163, 32552), (174, 32621), (214, 32828), (231, 32870), (237, 32900), (244, 32960), (253, 33005), (254, 33008), (258, 33038), (270, 33083), (276, 33101), (281, 33125), (285, 33137),

Gene: JoeDirt_35 Start: 30267, Stop: 31574, Start Num: 46

Candidate Starts for JoeDirt_35:

(Start: 46 @30267 has 70 MA's), (59, 30357), (61, 30363), (77, 30456), (108, 30645), (109, 30654), (111, 30666), (128, 30741), (130, 30753), (131, 30765), (132, 30768), (135, 30783), (142, 30810), (163, 30936), (173, 31002), (177, 31023), (213, 31206), (214, 31212), (224, 31242), (237, 31284), (254, 31392), (258, 31422), (270, 31467), (276, 31485), (281, 31509), (285, 31521),

Gene: JoeyJr_41 Start: 31764, Stop: 33065, Start Num: 47

Candidate Starts for JoeyJr_41:

(Start: 47 @31764 has 128 MA's), (58, 31830), (65, 31884), (67, 31893), (70, 31911), (85, 31980), (86, 31992), (108, 32130), (128, 32202), (131, 32226), (134, 32241), (137, 32250), (148, 32304), (154, 32337), (158, 32358), (177, 32469), (185, 32544), (204, 32655), (205, 32658), (213, 32697), (214, 32703), (215, 32706), (218, 32715), (220, 32721), (222, 32727), (236, 32760), (237, 32763), (242, 32811), (245, 32823), (249, 32841), (252, 32862), (258, 32898), (262, 32916), (267, 32934), (270, 32943), (273, 32958), (290, 33012),

Gene: Jubie_36 Start: 31899, Stop: 33191, Start Num: 46

Candidate Starts for Jubie_36:

(16, 31815), (23, 31848), (Start: 46 @31899 has 70 MA's), (Start: 57 @31974 has 1 MA's), (59, 31989), (109, 32286), (131, 32382), (139, 32415), (160, 32541), (163, 32553), (174, 32622), (214, 32829), (231, 32871), (237, 32901), (244, 32961), (253, 33006), (254, 33009), (258, 33039), (270, 33084), (276, 33102), (281, 33126), (285, 33138),

Gene: Juliette_47 Start: 33785, Stop: 35020, Start Num: 51

Candidate Starts for Juliette_47:

(Start: 24 @33734 has 1 MA's), (Start: 32 @33755 has 15 MA's), (37, 33767), (Start: 51 @33785 has 17 MA's), (Start: 57 @33842 has 1 MA's), (Start: 64 @33896 has 1 MA's), (69, 33920), (84, 33989), (93, 34040), (108, 34139), (109, 34148), (111, 34160), (131, 34241), (138, 34268), (177, 34490), (179, 34499), (181, 34508), (189, 34559), (201, 34622), (218, 34694), (221, 34703), (237, 34751), (252, 34841), (265, 34907), (266, 34910), (273, 34937), (277, 34943), (281, 34964), (285, 34976),

Gene: Kahlid_38 Start: 31661, Stop: 32968, Start Num: 46

Candidate Starts for Kahlid_38:

(25, 31616), (Start: 46 @31661 has 70 MA's), (Start: 57 @31733 has 1 MA's), (59, 31748), (69, 31811), (77, 31847), (109, 32045), (134, 32171), (163, 32327), (169, 32360), (174, 32396), (177, 32414), (179, 32423), (214, 32606), (224, 32636), (236, 32675), (237, 32678), (244, 32738), (246, 32744), (251, 32768), (253, 32783), (254, 32786), (265, 32846), (270, 32861), (276, 32879), (283, 32909), (285, 32915),

Gene: Karhdo_42 Start: 32421, Stop: 33710, Start Num: 47

Candidate Starts for Karhdo_42:

(Start: 47 @32421 has 128 MA's), (58, 32487), (65, 32541), (70, 32568), (85, 32637), (86, 32649), (108, 32787), (128, 32859), (131, 32883), (134, 32898), (137, 32907), (148, 32961), (154, 32994), (158, 33015), (177, 33126), (185, 33201), (204, 33312), (205, 33315), (213, 33354), (214, 33360), (215, 33363), (218, 33372), (220, 33378), (222, 33384), (236, 33417), (237, 33420), (242, 33468), (245, 33480), (249, 33498), (252, 33519), (258, 33555), (262, 33573), (267, 33591), (270, 33600), (273, 33615), (290, 33669),

Gene: Karkharias_37 Start: 27757, Stop: 26384, Start Num: 40

Candidate Starts for Karkharias_37:

(Start: 24 @27793 has 1 MA's), (Start: 40 @27757 has 2 MA's), (81, 27541), (86, 27508), (88, 27496), (92, 27478), (99, 27406), (111, 27331), (119, 27322), (121, 27301), (129, 27262), (130, 27256), (138, 27217), (152, 27148), (176, 27025), (208, 26833), (237, 26734), (252, 26644), (254, 26638), (261, 26596), (262, 26590), (265, 26578), (266, 26575), (267, 26572), (269, 26566), (270, 26563), (277,

26542), (284, 26509), (303, 26425), (305, 26416),

Gene: Kersh_43 Start: 33655, Stop: 34944, Start Num: 47

Candidate Starts for Kersh_43:

(Start: 47 @33655 has 128 MA's), (58, 33721), (65, 33775), (70, 33802), (85, 33871), (86, 33883), (108, 34021), (131, 34117), (134, 34132), (137, 34141), (148, 34195), (154, 34228), (158, 34249), (177, 34360), (185, 34435), (204, 34546), (205, 34549), (213, 34588), (214, 34594), (215, 34597), (220, 34612), (222, 34618), (236, 34651), (237, 34654), (242, 34702), (245, 34714), (249, 34732), (252, 34753), (258, 34789), (262, 34807), (267, 34825), (270, 34834), (273, 34849), (290, 34903),

Gene: Keshu_44 Start: 32647, Stop: 33933, Start Num: 51

Candidate Starts for Keshu_44:

(Start: 51 @32647 has 17 MA's), (61, 32728), (66, 32767), (80, 32836), (96, 32947), (100, 32965), (103, 32983), (108, 33013), (109, 33022), (111, 33034), (125, 33076), (132, 33118), (138, 33142), (166, 33304), (168, 33307), (177, 33367), (179, 33376), (201, 33499), (213, 33553), (215, 33562), (237, 33628), (245, 33691), (249, 33709), (252, 33742), (259, 33781), (285, 33877), (298, 33913),

Gene: Kimberlium_44 Start: 32953, Stop: 34242, Start Num: 47

Candidate Starts for Kimberlium_44:

(Start: 47 @32953 has 128 MA's), (58, 33019), (65, 33073), (70, 33100), (85, 33169), (86, 33181), (87, 33184), (108, 33319), (128, 33391), (131, 33415), (134, 33430), (137, 33439), (148, 33493), (154, 33526), (158, 33547), (177, 33658), (185, 33733), (204, 33844), (205, 33847), (214, 33892), (215, 33895), (218, 33904), (220, 33910), (222, 33916), (236, 33949), (237, 33952), (242, 34000), (245, 34012), (249, 34030), (252, 34051), (258, 34087), (262, 34105), (267, 34123), (270, 34132), (273, 34147), (290, 34201),

Gene: KingMidas_44 Start: 33426, Stop: 34727, Start Num: 47

Candidate Starts for KingMidas_44:

(Start: 47 @33426 has 128 MA's), (58, 33492), (65, 33546), (67, 33555), (70, 33573), (85, 33642), (86, 33654), (108, 33792), (128, 33864), (131, 33888), (134, 33903), (137, 33912), (148, 33966), (154, 33999), (158, 34020), (177, 34131), (185, 34206), (204, 34317), (205, 34320), (213, 34359), (214, 34365), (215, 34368), (218, 34377), (220, 34383), (222, 34389), (236, 34422), (237, 34425), (242, 34473), (245, 34485), (249, 34503), (252, 34524), (258, 34560), (262, 34578), (267, 34596), (270, 34605), (273, 34620), (290, 34674),

Gene: Kingsolomon_36 Start: 31898, Stop: 33190, Start Num: 46

Candidate Starts for Kingsolomon_36:

(16, 31814), (23, 31847), (Start: 46 @31898 has 70 MA's), (Start: 57 @31973 has 1 MA's), (59, 31988), (109, 32285), (131, 32381), (139, 32414), (160, 32540), (163, 32552), (174, 32621), (214, 32828), (231, 32870), (237, 32900), (244, 32960), (253, 33005), (254, 33008), (258, 33038), (270, 33083), (276, 33101), (281, 33125), (285, 33137),

Gene: KirDoubleO7_34 Start: 31905, Stop: 33209, Start Num: 46

Candidate Starts for KirDoubleO7_34:

(Start: 46 @31905 has 70 MA's), (56, 31956), (59, 31992), (61, 31998), (86, 32148), (108, 32280), (109, 32289), (130, 32388), (139, 32433), (160, 32559), (163, 32571), (174, 32640), (191, 32730), (204, 32799), (214, 32847), (231, 32889), (237, 32919), (244, 32979), (246, 32985), (253, 33024), (254, 33027), (258, 33057), (270, 33102), (276, 33120), (285, 33156),

Gene: Koella_38 Start: 29196, Stop: 30497, Start Num: 47

Candidate Starts for Koella_38:

(Start: 47 @29196 has 128 MA's), (58, 29262), (65, 29316), (67, 29325), (70, 29343), (85, 29412), (86, 29424), (108, 29562), (128, 29634), (131, 29658), (134, 29673), (137, 29682), (148, 29736), (154,

29769), (158, 29790), (177, 29901), (185, 29976), (204, 30087), (205, 30090), (213, 30129), (214, 30135), (215, 30138), (218, 30147), (220, 30153), (222, 30159), (236, 30192), (237, 30195), (242, 30243), (245, 30255), (249, 30273), (252, 30294), (258, 30330), (262, 30348), (267, 30366), (270, 30375), (273, 30390), (290, 30444),

Gene: Krakatau_41 Start: 32101, Stop: 33402, Start Num: 47

Candidate Starts for Krakatau_41:

(Start: 47 @32101 has 128 MA's), (58, 32167), (65, 32221), (70, 32248), (85, 32317), (86, 32329), (108, 32467), (131, 32563), (134, 32578), (137, 32587), (148, 32641), (154, 32674), (158, 32695), (163, 32716), (177, 32806), (185, 32881), (204, 32992), (205, 32995), (213, 33034), (214, 33040), (215, 33043), (218, 33052), (220, 33058), (222, 33064), (236, 33097), (237, 33100), (242, 33148), (245, 33160), (249, 33178), (252, 33199), (258, 33235), (262, 33253), (267, 33271), (270, 33280), (273, 33295), (290, 33349),

Gene: Kraw_47 Start: 33443, Stop: 34708, Start Num: 32

Candidate Starts for Kraw_47:

(Start: 24 @33422 has 1 MA's), (Start: 32 @33443 has 15 MA's), (37, 33455), (Start: 51 @33473 has 17 MA's), (Start: 57 @33530 has 1 MA's), (Start: 64 @33584 has 1 MA's), (69, 33608), (84, 33677), (93, 33728), (108, 33827), (109, 33836), (111, 33848), (131, 33929), (138, 33956), (177, 34178), (179, 34187), (181, 34196), (189, 34247), (201, 34310), (218, 34382), (221, 34391), (237, 34439), (252, 34529), (265, 34595), (266, 34598), (273, 34625), (277, 34631), (281, 34652), (285, 34664),

Gene: Kropertea_35 Start: 30432, Stop: 31739, Start Num: 46

Candidate Starts for Kropertea_35:

(34, 30411), (Start: 46 @30432 has 70 MA's), (69, 30585), (84, 30657), (89, 30690), (105, 30783), (107, 30792), (108, 30807), (109, 30816), (127, 30897), (138, 30954), (145, 30990), (160, 31086), (163, 31098), (169, 31131), (174, 31167), (177, 31185), (189, 31254), (191, 31260), (214, 31377), (231, 31419), (237, 31449), (244, 31509), (246, 31515), (254, 31557), (258, 31587), (270, 31632), (276, 31650), (281, 31674), (283, 31680),

Gene: Krueger_46 Start: 32803, Stop: 34188, Start Num: 44

Candidate Starts for Krueger_46:

(26, 32773), (Start: 44 @32803 has 18 MA's), (Start: 57 @32878 has 1 MA's), (59, 32893), (65, 32935), (84, 33028), (93, 33082), (108, 33181), (109, 33190), (110, 33193), (176, 33523), (177, 33535), (179, 33544), (189, 33619), (199, 33679), (206, 33700), (211, 33727), (212, 33733), (214, 33742), (249, 33898), (265, 33988), (312, 34174),

Gene: Krypton555_36 Start: 31803, Stop: 33095, Start Num: 46

Candidate Starts for Krypton555_36:

(Start: 46 @31803 has 70 MA's), (Start: 57 @31878 has 1 MA's), (58, 31884), (59, 31893), (109, 32190), (131, 32286), (139, 32319), (160, 32445), (163, 32457), (174, 32526), (214, 32733), (231, 32775), (237, 32805), (244, 32865), (253, 32910), (254, 32913), (258, 32943), (270, 32988), (276, 33006), (281, 33030), (285, 33042),

Gene: Kumotta_30 Start: 23663, Stop: 24967, Start Num: 53

Candidate Starts for Kumotta_30:

(Start: 53 @23663 has 2 MA's), (Start: 57 @23720 has 1 MA's), (70, 23807), (72, 23816), (77, 23837), (94, 23939), (103, 23993), (105, 23999), (111, 24044), (116, 24053), (120, 24092), (167, 24338), (215, 24611), (237, 24668), (252, 24764), (255, 24791), (268, 24839), (275, 24866), (282, 24896), (286, 24911), (290, 24923),

Gene: Kuwabara_46 Start: 31894, Stop: 33123, Start Num: 50

Candidate Starts for Kuwabara_46:

(Start: 44 @31885 has 18 MA's), (Start: 50 @31894 has 7 MA's), (Start: 57 @31960 has 1 MA's), (74, 32050), (85, 32101), (86, 32113), (93, 32149), (97, 32185), (109, 32257), (111, 32269), (130, 32341), (138, 32380), (174, 32572), (192, 32635), (207, 32707), (221, 32767), (222, 32770), (236, 32812), (237, 32815), (250, 32899), (259, 32959), (267, 32992), (273, 33016),

Gene: Latretium_45 Start: 33223, Stop: 34524, Start Num: 47

Candidate Starts for Latretium_45:

(Start: 47 @33223 has 128 MA's), (58, 33289), (65, 33343), (67, 33352), (70, 33370), (85, 33439), (86, 33451), (108, 33589), (128, 33661), (131, 33685), (134, 33700), (137, 33709), (148, 33763), (154, 33796), (158, 33817), (177, 33928), (185, 34003), (204, 34114), (205, 34117), (213, 34156), (214, 34162), (215, 34165), (218, 34174), (220, 34180), (222, 34186), (236, 34219), (237, 34222), (242, 34270), (245, 34282), (249, 34300), (252, 34321), (258, 34357), (262, 34375), (267, 34393), (270, 34402), (273, 34417), (290, 34471),

Gene: LeBron_36 Start: 30311, Stop: 31618, Start Num: 46

Candidate Starts for LeBron_36:

(Start: 46 @30311 has 70 MA's), (59, 30401), (61, 30407), (77, 30500), (108, 30689), (109, 30698), (111, 30710), (128, 30785), (130, 30797), (131, 30809), (132, 30812), (135, 30827), (142, 30854), (163, 30980), (173, 31046), (177, 31067), (213, 31250), (214, 31256), (224, 31286), (237, 31328), (254, 31436), (258, 31466), (270, 31511), (276, 31529), (281, 31553), (285, 31565),

Gene: Lea83_44 Start: 32611, Stop: 33891, Start Num: 51

Candidate Starts for Lea83_44:

(Start: 51 @32611 has 17 MA's), (61, 32692), (66, 32731), (80, 32800), (96, 32911), (100, 32929), (103, 32947), (108, 32977), (109, 32986), (111, 32998), (125, 33040), (132, 33082), (138, 33106), (166, 33268), (168, 33271), (177, 33331), (179, 33340), (201, 33463), (213, 33517), (215, 33526), (237, 33592), (245, 33655), (252, 33706), (259, 33745), (293, 33865), (298, 33877),

Gene: Lebo14_47 Start: 33737, Stop: 34972, Start Num: 51

Candidate Starts for Lebo14_47:

(Start: 24 @33686 has 1 MA's), (Start: 32 @33707 has 15 MA's), (37, 33719), (Start: 51 @33737 has 17 MA's), (Start: 57 @33794 has 1 MA's), (Start: 64 @33848 has 1 MA's), (69, 33872), (84, 33941), (93, 33992), (108, 34091), (109, 34100), (111, 34112), (131, 34193), (138, 34220), (177, 34442), (179, 34451), (181, 34460), (189, 34511), (201, 34574), (218, 34646), (221, 34655), (237, 34703), (252, 34793), (265, 34859), (266, 34862), (273, 34889), (277, 34895), (281, 34916), (285, 34928),

Gene: Leozinho_43 Start: 32017, Stop: 33318, Start Num: 47

Candidate Starts for Leozinho_43:

(Start: 47 @32017 has 128 MA's), (58, 32083), (65, 32137), (70, 32164), (85, 32233), (86, 32245), (108, 32383), (128, 32455), (131, 32479), (134, 32494), (137, 32503), (148, 32557), (154, 32590), (158, 32611), (177, 32722), (185, 32797), (204, 32908), (205, 32911), (213, 32950), (214, 32956), (215, 32959), (218, 32968), (220, 32974), (222, 32980), (236, 33013), (237, 33016), (242, 33064), (245, 33076), (249, 33094), (252, 33115), (258, 33151), (262, 33169), (267, 33187), (270, 33196), (273, 33211), (290, 33265),

Gene: Leperchaun_38 Start: 30994, Stop: 32295, Start Num: 47

Candidate Starts for Leperchaun_38:

(Start: 47 @30994 has 128 MA's), (58, 31060), (65, 31114), (67, 31123), (70, 31141), (85, 31210), (86, 31222), (108, 31360), (128, 31432), (131, 31456), (134, 31471), (137, 31480), (148, 31534), (154, 31567), (158, 31588), (177, 31699), (185, 31774), (204, 31885), (205, 31888), (213, 31927), (214, 31933), (215, 31936), (218, 31945), (220, 31951), (222, 31957), (236, 31990), (237, 31993), (242, 32041), (245, 32053), (249, 32071), (252, 32092), (258, 32128), (262, 32146), (267, 32164), (270, 32173), (273, 32188), (290, 32242),

Gene: Lewan_38 Start: 31655, Stop: 32956, Start Num: 46

Candidate Starts for Lewan_38:

(25, 31610), (Start: 46 @31655 has 70 MA's), (Start: 57 @31727 has 1 MA's), (61, 31748), (77, 31841), (90, 31916), (109, 32039), (134, 32165), (163, 32321), (169, 32354), (173, 32387), (177, 32408), (191, 32480), (204, 32549), (213, 32591), (214, 32597), (224, 32627), (236, 32666), (237, 32669), (244, 32729), (245, 32732), (246, 32735), (251, 32759), (252, 32771), (253, 32774), (258, 32807), (260, 32813), (276, 32870), (283, 32900), (285, 32906),

Gene: LilDestine_38 Start: 31654, Stop: 32961, Start Num: 46

Candidate Starts for LilDestine_38:

(25, 31609), (Start: 46 @31654 has 70 MA's), (Start: 57 @31726 has 1 MA's), (59, 31741), (69, 31804), (77, 31840), (109, 32038), (134, 32164), (163, 32320), (169, 32353), (174, 32389), (177, 32407), (179, 32416), (214, 32599), (224, 32629), (236, 32668), (244, 32731), (246, 32737), (251, 32761), (253, 32776), (254, 32779), (265, 32839), (270, 32854), (276, 32872), (283, 32902), (285, 32908),

Gene: LilMoolah_42 Start: 31995, Stop: 33296, Start Num: 47

Candidate Starts for LilMoolah_42:

(Start: 47 @31995 has 128 MA's), (58, 32061), (65, 32115), (67, 32124), (70, 32142), (85, 32211), (86, 32223), (108, 32361), (128, 32433), (131, 32457), (134, 32472), (137, 32481), (148, 32535), (154, 32568), (158, 32589), (177, 32700), (185, 32775), (204, 32886), (205, 32889), (213, 32928), (214, 32934), (215, 32937), (218, 32946), (220, 32952), (222, 32958), (236, 32991), (237, 32994), (242, 33042), (245, 33054), (249, 33072), (252, 33093), (258, 33129), (262, 33147), (267, 33165), (270, 33174), (273, 33189), (290, 33243),

Gene: LittleShirley_43 Start: 33047, Stop: 34336, Start Num: 47

Candidate Starts for LittleShirley_43:

(Start: 47 @33047 has 128 MA's), (58, 33113), (65, 33167), (70, 33194), (85, 33263), (86, 33275), (87, 33278), (108, 33413), (128, 33485), (131, 33509), (134, 33524), (137, 33533), (148, 33587), (154, 33620), (158, 33641), (177, 33752), (185, 33827), (204, 33938), (205, 33941), (214, 33986), (215, 33989), (218, 33998), (220, 34004), (222, 34010), (236, 34043), (237, 34046), (242, 34094), (245, 34106), (249, 34124), (252, 34145), (258, 34181), (262, 34199), (267, 34217), (270, 34226), (273, 34241), (290, 34295),

Gene: LiyuLake_36 Start: 31863, Stop: 33167, Start Num: 46

Candidate Starts for LiyuLake_36:

(Start: 46 @31863 has 70 MA's), (59, 31950), (61, 31956), (86, 32106), (108, 32238), (109, 32247), (130, 32346), (139, 32391), (160, 32517), (163, 32529), (174, 32598), (191, 32688), (214, 32805), (231, 32847), (237, 32877), (244, 32937), (246, 32943), (253, 32982), (254, 32985), (258, 33015), (265, 33045), (270, 33060), (276, 33078), (281, 33102), (285, 33114),

Gene: Lizziana_50 Start: 34269, Stop: 35570, Start Num: 47

Candidate Starts for Lizziana_50:

(Start: 47 @34269 has 128 MA's), (58, 34335), (65, 34389), (67, 34398), (70, 34416), (85, 34485), (86, 34497), (108, 34635), (128, 34707), (131, 34731), (134, 34746), (137, 34755), (148, 34809), (154, 34842), (158, 34863), (177, 34974), (185, 35049), (204, 35160), (205, 35163), (213, 35202), (214, 35208), (215, 35211), (218, 35220), (220, 35226), (222, 35232), (236, 35265), (237, 35268), (242, 35316), (245, 35328), (249, 35346), (252, 35367), (258, 35403), (262, 35421), (267, 35439), (270, 35448), (273, 35463), (290, 35517),

Gene: Llama_45 Start: 33142, Stop: 34452, Start Num: 47

Candidate Starts for Llama_45:

(Start: 47 @33142 has 128 MA's), (58, 33208), (65, 33262), (70, 33289), (85, 33358), (86, 33370), (108, 33508), (131, 33604), (134, 33619), (137, 33628), (148, 33682), (154, 33715), (158, 33736), (177, 33847), (185, 33922), (204, 34033), (205, 34036), (213, 34075), (214, 34081), (215, 34084), (218, 34093), (220, 34099), (222, 34105), (236, 34138), (237, 34141), (242, 34189), (245, 34201), (249, 34219), (252, 34240), (258, 34276), (262, 34294), (267, 34312), (270, 34321), (273, 34336), (290, 34390),

Gene: Llij_40 Start: 31422, Stop: 32711, Start Num: 47

Candidate Starts for Llij_40:

(Start: 47 @31422 has 128 MA's), (58, 31488), (65, 31542), (67, 31551), (70, 31569), (85, 31638), (86, 31650), (108, 31788), (128, 31860), (131, 31884), (134, 31899), (137, 31908), (148, 31962), (154, 31995), (158, 32016), (163, 32037), (177, 32127), (185, 32202), (204, 32313), (205, 32316), (213, 32355), (214, 32361), (215, 32364), (218, 32373), (220, 32379), (222, 32385), (236, 32418), (237, 32421), (242, 32469), (245, 32481), (249, 32499), (252, 32520), (258, 32556), (262, 32574), (267, 32592), (270, 32601), (273, 32616), (290, 32670),

Gene: Loadrie_38 Start: 31687, Stop: 32994, Start Num: 46

Candidate Starts for Loadrie_38:

(25, 31642), (Start: 46 @31687 has 70 MA's), (Start: 57 @31759 has 1 MA's), (59, 31774), (69, 31837), (77, 31873), (109, 32071), (134, 32197), (163, 32353), (169, 32386), (174, 32422), (177, 32440), (179, 32449), (214, 32632), (224, 32662), (236, 32701), (237, 32704), (244, 32764), (246, 32770), (251, 32794), (253, 32809), (254, 32812), (265, 32872), (270, 32887), (276, 32905), (283, 32935), (285, 32941),

Gene: Lolly9_36 Start: 31683, Stop: 32990, Start Num: 46

Candidate Starts for Lolly9_36:

(20, 31626), (Start: 46 @31683 has 70 MA's), (Start: 57 @31758 has 1 MA's), (59, 31773), (108, 32061), (109, 32070), (130, 32169), (139, 32214), (160, 32340), (163, 32352), (174, 32421), (191, 32511), (214, 32628), (231, 32670), (237, 32700), (244, 32760), (246, 32766), (253, 32805), (254, 32808), (258, 32838), (270, 32883), (276, 32901), (281, 32925), (283, 32931), (285, 32937),

Gene: Lumos_36 Start: 31895, Stop: 33187, Start Num: 46

Candidate Starts for Lumos_36:

(16, 31811), (23, 31844), (Start: 46 @31895 has 70 MA's), (Start: 57 @31970 has 1 MA's), (59, 31985), (109, 32282), (131, 32378), (139, 32411), (160, 32537), (163, 32549), (174, 32618), (214, 32825), (231, 32867), (237, 32897), (244, 32957), (253, 33002), (254, 33005), (258, 33035), (270, 33080), (276, 33098), (281, 33122), (285, 33134),

Gene: MAckerman_36 Start: 30289, Stop: 31596, Start Num: 46

Candidate Starts for MAckerman_36:

(Start: 46 @30289 has 70 MA's), (59, 30379), (61, 30385), (77, 30478), (108, 30667), (109, 30676), (111, 30688), (128, 30763), (130, 30775), (131, 30787), (132, 30790), (135, 30805), (142, 30832), (163, 30958), (173, 31024), (177, 31045), (213, 31228), (214, 31234), (224, 31264), (237, 31306), (254, 31414), (258, 31444), (270, 31489), (276, 31507), (281, 31531), (285, 31543),

Gene: MacnCheese_44 Start: 33533, Stop: 34810, Start Num: 51

Candidate Starts for MacnCheese_44:

(13, 33407), (Start: 51 @33533 has 17 MA's), (59, 33608), (61, 33614), (66, 33653), (96, 33833), (103, 33869), (108, 33899), (109, 33908), (111, 33920), (124, 33959), (125, 33962), (132, 34004), (138, 34028), (155, 34127), (168, 34193), (170, 34214), (177, 34253), (179, 34262), (199, 34382), (201, 34385), (213, 34439), (215, 34448), (234, 34502), (237, 34514), (245, 34577), (252, 34628), (259, 34667), (262, 34682), (276, 34727), (298, 34799),

Gene: MadMen_38 Start: 31057, Stop: 32358, Start Num: 47

Candidate Starts for MadMen_38:

(Start: 47 @31057 has 128 MA's), (58, 31123), (65, 31177), (67, 31186), (70, 31204), (85, 31273), (86, 31285), (108, 31423), (128, 31495), (131, 31519), (134, 31534), (137, 31543), (148, 31597), (154, 31630), (158, 31651), (177, 31762), (185, 31837), (204, 31948), (205, 31951), (213, 31990), (214, 31996), (215, 31999), (218, 32008), (220, 32014), (222, 32020), (236, 32053), (237, 32056), (242, 32104), (245, 32116), (249, 32134), (252, 32155), (258, 32191), (262, 32209), (267, 32227), (270, 32236), (273, 32251), (290, 32305),

Gene: Madiba_39 Start: 30348, Stop: 31637, Start Num: 47

Candidate Starts for Madiba_39:

(Start: 47 @30348 has 128 MA's), (58, 30414), (65, 30468), (70, 30495), (86, 30576), (108, 30714), (131, 30810), (134, 30825), (137, 30834), (148, 30888), (154, 30921), (158, 30942), (177, 31053), (185, 31128), (204, 31239), (205, 31242), (214, 31287), (215, 31290), (220, 31305), (222, 31311), (236, 31344), (237, 31347), (242, 31395), (245, 31407), (249, 31425), (252, 31446), (258, 31482), (262, 31500), (267, 31518), (270, 31527), (273, 31542), (290, 31596),

Gene: Mahavrat_39 Start: 31314, Stop: 32603, Start Num: 47

Candidate Starts for Mahavrat_39:

(Start: 47 @31314 has 128 MA's), (58, 31380), (65, 31434), (70, 31461), (85, 31530), (86, 31542), (108, 31680), (131, 31776), (134, 31791), (137, 31800), (148, 31854), (154, 31887), (158, 31908), (177, 32019), (185, 32094), (204, 32205), (205, 32208), (213, 32247), (214, 32253), (215, 32256), (218, 32265), (220, 32271), (222, 32277), (236, 32310), (237, 32313), (242, 32361), (245, 32373), (249, 32391), (252, 32412), (258, 32448), (262, 32466), (267, 32484), (273, 32508), (290, 32562),

Gene: Malisha_44 Start: 31424, Stop: 32641, Start Num: 50

Candidate Starts for Malisha_44:

(5, 31166), (9, 31250), (10, 31274), (Start: 50 @31424 has 7 MA's), (Start: 57 @31487 has 1 MA's), (58, 31493), (74, 31577), (109, 31784), (128, 31856), (130, 31868), (138, 31907), (147, 31952), (150, 31970), (168, 32057), (179, 32126), (192, 32162), (207, 32234), (213, 32267), (215, 32276), (218, 32285), (237, 32342), (247, 32411), (250, 32426), (251, 32435), (262, 32501), (267, 32519),

Gene: Malthus_46 Start: 33443, Stop: 34708, Start Num: 32

Candidate Starts for Malthus_46:

(Start: 24 @33422 has 1 MA's), (Start: 32 @33443 has 15 MA's), (37, 33455), (Start: 51 @33473 has 17 MA's), (Start: 57 @33530 has 1 MA's), (Start: 64 @33584 has 1 MA's), (69, 33608), (84, 33677), (93, 33728), (108, 33827), (109, 33836), (111, 33848), (131, 33929), (138, 33956), (177, 34178), (179, 34187), (181, 34196), (189, 34247), (201, 34310), (218, 34382), (221, 34391), (237, 34439), (252, 34529), (265, 34595), (266, 34598), (273, 34625), (277, 34631), (281, 34652), (285, 34664),

Gene: Mantra_40 Start: 31505, Stop: 32794, Start Num: 47

Candidate Starts for Mantra_40:

(Start: 47 @31505 has 128 MA's), (58, 31571), (65, 31625), (70, 31652), (85, 31721), (86, 31733), (108, 31871), (131, 31967), (134, 31982), (137, 31991), (148, 32045), (154, 32078), (158, 32099), (177, 32210), (185, 32285), (204, 32396), (205, 32399), (213, 32438), (214, 32444), (215, 32447), (218, 32456), (220, 32462), (222, 32468), (236, 32501), (237, 32504), (242, 32552), (245, 32564), (249, 32582), (252, 32603), (258, 32639), (262, 32657), (267, 32675), (270, 32684), (273, 32699), (290, 32753),

Gene: Maravista_42 Start: 32697, Stop: 33998, Start Num: 47

Candidate Starts for Maravista_42:

(Start: 47 @32697 has 128 MA's), (58, 32763), (65, 32817), (70, 32844), (85, 32913), (86, 32925), (108, 33063), (131, 33159), (134, 33174), (137, 33183), (148, 33237), (154, 33270), (158, 33291),

(177, 33402), (185, 33477), (204, 33588), (205, 33591), (213, 33630), (214, 33636), (215, 33639), (218, 33648), (220, 33654), (222, 33660), (236, 33693), (237, 33696), (242, 33744), (245, 33756), (249, 33774), (252, 33795), (258, 33831), (262, 33849), (267, 33867), (273, 33891), (290, 33945),

Gene: MargaretKali_30 Start: 23298, Stop: 24602, Start Num: 53

Candidate Starts for MargaretKali_30:

(Start: 53 @23298 has 2 MA's), (Start: 57 @23355 has 1 MA's), (70, 23442), (72, 23451), (77, 23472), (94, 23574), (103, 23628), (105, 23634), (111, 23679), (116, 23688), (120, 23727), (167, 23973), (215, 24246), (237, 24303), (252, 24399), (255, 24426), (268, 24474), (275, 24501), (282, 24531), (286, 24546), (290, 24558),

Gene: Marker_43 Start: 31907, Stop: 33208, Start Num: 47

Candidate Starts for Marker_43:

(Start: 47 @31907 has 128 MA's), (58, 31973), (65, 32027), (70, 32054), (85, 32123), (86, 32135), (87, 32138), (108, 32273), (128, 32345), (131, 32369), (134, 32384), (137, 32393), (148, 32447), (154, 32480), (158, 32501), (177, 32612), (185, 32687), (204, 32798), (205, 32801), (214, 32846), (215, 32849), (218, 32858), (220, 32864), (222, 32870), (236, 32903), (237, 32906), (242, 32954), (245, 32966), (249, 32984), (258, 33041), (262, 33059), (267, 33077), (270, 33086), (273, 33101), (290, 33155),

Gene: Martik_44 Start: 33222, Stop: 34523, Start Num: 47

Candidate Starts for Martik_44:

(Start: 47 @33222 has 128 MA's), (58, 33288), (65, 33342), (67, 33351), (70, 33369), (85, 33438), (86, 33450), (108, 33588), (128, 33660), (131, 33684), (134, 33699), (137, 33708), (148, 33762), (154, 33795), (158, 33816), (177, 33927), (185, 34002), (204, 34113), (205, 34116), (213, 34155), (214, 34161), (215, 34164), (218, 34173), (220, 34179), (222, 34185), (236, 34218), (237, 34221), (242, 34269), (245, 34281), (249, 34299), (252, 34320), (258, 34356), (262, 34374), (267, 34392), (270, 34401), (273, 34416), (290, 34470),

Gene: Mendokysei_31 Start: 27397, Stop: 28584, Start Num: 57

Candidate Starts for Mendokysei_31:

(Start: 28 @27286 has 4 MA's), (Start: 31 @27295 has 1 MA's), (Start: 43 @27319 has 2 MA's), (52, 27337), (Start: 57 @27397 has 1 MA's), (61, 27418), (85, 27550), (90, 27583), (93, 27598), (109, 27706), (124, 27751), (125, 27754), (130, 27781), (131, 27793), (134, 27808), (163, 27967), (172, 28030), (204, 28192), (221, 28261), (224, 28270), (237, 28315), (240, 28345), (245, 28378), (246, 28381), (265, 28471), (267, 28477), (270, 28486), (296, 28573),

Gene: Miley16_38 Start: 31656, Stop: 32963, Start Num: 46

Candidate Starts for Miley16_38:

(25, 31611), (Start: 46 @31656 has 70 MA's), (Start: 57 @31728 has 1 MA's), (59, 31743), (69, 31806), (77, 31842), (78, 31845), (109, 32040), (134, 32166), (163, 32322), (169, 32355), (174, 32391), (177, 32409), (179, 32418), (214, 32601), (224, 32631), (236, 32670), (237, 32673), (244, 32733), (246, 32739), (251, 32763), (253, 32778), (254, 32781), (265, 32841), (270, 32856), (276, 32874), (283, 32904),

Gene: MiniLon_36 Start: 31684, Stop: 32991, Start Num: 46

Candidate Starts for MiniLon_36:

(20, 31627), (Start: 46 @31684 has 70 MA's), (Start: 57 @31759 has 1 MA's), (59, 31774), (108, 32062), (109, 32071), (130, 32170), (139, 32215), (160, 32341), (163, 32353), (174, 32422), (191, 32512), (214, 32629), (231, 32671), (237, 32701), (244, 32761), (246, 32767), (253, 32806), (254, 32809), (258, 32839), (270, 32884), (276, 32902), (281, 32926), (283, 32932), (285, 32938),

Gene: MiniMac_36 Start: 31681, Stop: 32988, Start Num: 46

Candidate Starts for MiniMac_36:

(20, 31624), (Start: 46 @31681 has 70 MA's), (Start: 57 @31756 has 1 MA's), (59, 31771), (108, 32059), (109, 32068), (130, 32167), (139, 32212), (160, 32338), (163, 32350), (174, 32419), (191, 32509), (214, 32626), (231, 32668), (237, 32698), (244, 32758), (246, 32764), (253, 32803), (254, 32806), (258, 32836), (270, 32881), (276, 32899), (281, 32923), (283, 32929), (285, 32935),

Gene: Misha28_40 Start: 30866, Stop: 32137, Start Num: 49

Candidate Starts for Misha28_40:

(Start: 49 @30866 has 6 MA's), (58, 30929), (65, 30983), (67, 30992), (70, 31010), (85, 31079), (86, 31091), (108, 31229), (134, 31340), (148, 31403), (158, 31457), (174, 31550), (204, 31751), (213, 31793), (214, 31799), (218, 31811), (222, 31823), (225, 31832), (229, 31838), (236, 31856), (237, 31859), (245, 31919), (249, 31937), (252, 31958), (262, 32012), (267, 32030), (273, 32054), (288, 32099), (290, 32108), (296, 32129),

Gene: MissDaisy_43 Start: 32928, Stop: 34193, Start Num: 32

Candidate Starts for MissDaisy_43:

(Start: 32 @32928 has 15 MA's), (37, 32940), (Start: 51 @32958 has 17 MA's), (Start: 57 @33015 has 1 MA's), (Start: 64 @33069 has 1 MA's), (77, 33129), (84, 33162), (93, 33213), (108, 33312), (109, 33321), (111, 33333), (132, 33417), (138, 33441), (177, 33663), (179, 33672), (181, 33681), (189, 33732), (201, 33795), (221, 33876), (237, 33924), (244, 33984), (246, 33990), (252, 34014), (266, 34083), (273, 34110), (277, 34116), (285, 34149),

Gene: MisterCuddles_43 Start: 32606, Stop: 33907, Start Num: 47

Candidate Starts for MisterCuddles_43:

(Start: 47 @32606 has 128 MA's), (58, 32672), (65, 32726), (67, 32735), (70, 32753), (85, 32822), (86, 32834), (108, 32972), (128, 33044), (131, 33068), (134, 33083), (137, 33092), (148, 33146), (154, 33179), (158, 33200), (177, 33311), (185, 33386), (204, 33497), (205, 33500), (213, 33539), (214, 33545), (215, 33548), (218, 33557), (220, 33563), (222, 33569), (236, 33602), (237, 33605), (242, 33653), (245, 33665), (249, 33683), (252, 33704), (258, 33740), (262, 33758), (267, 33776), (270, 33785), (273, 33800), (290, 33854),

Gene: Mitti_45 Start: 33619, Stop: 34884, Start Num: 32

Candidate Starts for Mitti_45:

(Start: 24 @33598 has 1 MA's), (Start: 32 @33619 has 15 MA's), (37, 33631), (Start: 51 @33649 has 17 MA's), (Start: 57 @33706 has 1 MA's), (Start: 64 @33760 has 1 MA's), (69, 33784), (84, 33853), (93, 33904), (108, 34003), (109, 34012), (111, 34024), (131, 34105), (138, 34132), (177, 34354), (179, 34363), (181, 34372), (189, 34423), (201, 34486), (218, 34558), (221, 34567), (237, 34615), (252, 34705), (265, 34771), (266, 34774), (273, 34801), (277, 34807), (281, 34828), (285, 34840),

Gene: MkaliMitinis3_38 Start: 31656, Stop: 32963, Start Num: 46

Candidate Starts for MkaliMitinis3_38:

(25, 31611), (Start: 46 @31656 has 70 MA's), (Start: 57 @31728 has 1 MA's), (59, 31743), (69, 31806), (77, 31842), (109, 32040), (134, 32166), (163, 32322), (169, 32355), (174, 32391), (177, 32409), (179, 32418), (214, 32601), (224, 32631), (236, 32670), (237, 32673), (244, 32733), (246, 32739), (251, 32763), (253, 32778), (254, 32781), (265, 32841), (270, 32856), (276, 32874), (283, 32904), (285, 32910),

Gene: Modragons_44 Start: 32988, Stop: 34298, Start Num: 47

Candidate Starts for Modragons_44:

(Start: 47 @32988 has 128 MA's), (58, 33054), (65, 33108), (70, 33135), (85, 33204), (86, 33216), (108, 33354), (131, 33450), (134, 33465), (137, 33474), (148, 33528), (154, 33561), (158, 33582), (177, 33693), (185, 33768), (204, 33879), (205, 33882), (213, 33921), (214, 33927), (215, 33930), (218, 33939), (220, 33945), (222, 33951), (236, 33984), (237, 33987), (242, 34035), (245, 34047),

(249, 34065), (252, 34086), (258, 34122), (262, 34140), (267, 34158), (270, 34167), (273, 34182), (290, 34236),

Gene: Mollymur_63 Start: 47480, Stop: 48832, Start Num: 51

Candidate Starts for Mollymur_63:

(Start: 51 @47480 has 17 MA's), (Start: 57 @47546 has 1 MA's), (86, 47711), (88, 47723), (108, 47846), (109, 47855), (124, 47954), (130, 47984), (138, 48029), (161, 48143), (162, 48149), (166, 48176), (178, 48245), (188, 48305), (195, 48344), (204, 48389), (206, 48395), (209, 48413), (210, 48416), (214, 48437), (237, 48512), (245, 48575), (259, 48641), (261, 48650), (265, 48668), (267, 48674), (293, 48761), (298, 48773),

Gene: Moostard_36 Start: 31900, Stop: 33192, Start Num: 46

Candidate Starts for Moostard_36:

(16, 31816), (23, 31849), (Start: 46 @31900 has 70 MA's), (Start: 57 @31975 has 1 MA's), (59, 31990), (109, 32287), (131, 32383), (139, 32416), (160, 32542), (163, 32554), (174, 32623), (214, 32830), (231, 32872), (237, 32902), (244, 32962), (253, 33007), (254, 33010), (258, 33040), (270, 33085), (276, 33103), (281, 33127), (285, 33139),

Gene: MortyNRick_43 Start: 32503, Stop: 33714, Start Num: 50

Candidate Starts for MortyNRick_43:

(Start: 28 @32461 has 4 MA's), (Start: 50 @32503 has 7 MA's), (Start: 57 @32566 has 1 MA's), (58, 32572), (74, 32656), (77, 32668), (86, 32719), (88, 32731), (109, 32863), (125, 32920), (126, 32923), (128, 32935), (130, 32947), (138, 32986), (147, 33031), (150, 33049), (163, 33109), (192, 33241), (207, 33313), (213, 33346), (214, 33352), (215, 33355), (218, 33364), (236, 33418), (237, 33421), (247, 33490), (249, 33502), (250, 33505), (251, 33514), (262, 33580), (267, 33598),

Gene: MsGreen_36 Start: 31898, Stop: 33190, Start Num: 46

Candidate Starts for MsGreen_36:

(16, 31814), (23, 31847), (Start: 46 @31898 has 70 MA's), (Start: 57 @31973 has 1 MA's), (59, 31988), (109, 32285), (131, 32381), (139, 32414), (160, 32540), (163, 32552), (174, 32621), (214, 32828), (231, 32870), (237, 32900), (244, 32960), (253, 33005), (254, 33008), (258, 33038), (270, 33083), (276, 33101), (281, 33125), (285, 33137),

Gene: MulchExplorer_47 Start: 32952, Stop: 34241, Start Num: 47

Candidate Starts for MulchExplorer_47:

(Start: 47 @32952 has 128 MA's), (58, 33018), (65, 33072), (70, 33099), (85, 33168), (86, 33180), (87, 33183), (108, 33318), (128, 33390), (131, 33414), (134, 33429), (137, 33438), (148, 33492), (154, 33525), (158, 33546), (177, 33657), (185, 33732), (204, 33843), (205, 33846), (214, 33891), (215, 33894), (218, 33903), (220, 33909), (222, 33915), (236, 33948), (237, 33951), (242, 33999), (245, 34011), (249, 34029), (252, 34050), (258, 34086), (262, 34104), (267, 34122), (270, 34131), (273, 34146), (290, 34200),

Gene: MulchSalad_37 Start: 27871, Stop: 29142, Start Num: 49

Candidate Starts for MulchSalad_37:

(Start: 49 @27871 has 6 MA's), (58, 27934), (65, 27988), (67, 27997), (70, 28015), (85, 28084), (86, 28096), (108, 28234), (134, 28345), (148, 28408), (158, 28462), (174, 28555), (204, 28756), (213, 28798), (214, 28804), (218, 28816), (222, 28828), (225, 28837), (229, 28843), (236, 28861), (237, 28864), (245, 28924), (249, 28942), (252, 28963), (262, 29017), (267, 29035), (273, 29059), (288, 29104), (290, 29113), (296, 29134),

Gene: Nairb_33 Start: 27804, Stop: 29102, Start Num: 28

Candidate Starts for Nairb_33:

(Start: 28 @27804 has 4 MA's), (Start: 31 @27813 has 1 MA's), (Start: 43 @27837 has 2 MA's), (52, 27855), (Start: 57 @27915 has 1 MA's), (85, 28068), (93, 28116), (109, 28224), (124, 28269), (125, 28272), (130, 28299), (131, 28311), (134, 28326), (163, 28485), (172, 28548), (204, 28710), (216, 28764), (221, 28779), (224, 28788), (237, 28833), (240, 28863), (246, 28899), (267, 28995), (270, 29004), (296, 29091),

Gene: Nergal_38 Start: 30980, Stop: 32254, Start Num: 51

Candidate Starts for Nergal_38:

(Start: 51 @30980 has 17 MA's), (61, 31061), (66, 31100), (96, 31271), (108, 31337), (109, 31346), (111, 31358), (126, 31403), (128, 31415), (130, 31427), (134, 31454), (137, 31463), (138, 31466), (156, 31577), (170, 31655), (173, 31673), (195, 31799), (201, 31826), (211, 31871), (213, 31880), (215, 31889), (237, 31955), (245, 32018), (249, 32036), (252, 32069), (273, 32165), (276, 32168), (298, 32240),

Gene: Nette_34 Start: 27346, Stop: 28593, Start Num: 52

Candidate Starts for Nette_34:

(Start: 28 @27295 has 4 MA's), (Start: 31 @27304 has 1 MA's), (Start: 43 @27328 has 2 MA's), (52, 27346), (Start: 57 @27406 has 1 MA's), (61, 27427), (85, 27559), (90, 27592), (93, 27607), (109, 27715), (124, 27760), (125, 27763), (130, 27790), (131, 27802), (134, 27817), (163, 27976), (172, 28039), (204, 28201), (221, 28270), (224, 28279), (237, 28324), (240, 28354), (245, 28387), (246, 28390), (265, 28480), (267, 28486), (270, 28495), (296, 28582),

Gene: Netyap_38 Start: 31656, Stop: 32963, Start Num: 46

Candidate Starts for Netyap_38:

(25, 31611), (Start: 46 @31656 has 70 MA's), (Start: 57 @31728 has 1 MA's), (59, 31743), (69, 31806), (77, 31842), (78, 31845), (109, 32040), (134, 32166), (163, 32322), (169, 32355), (174, 32391), (177, 32409), (179, 32418), (214, 32601), (224, 32631), (236, 32670), (237, 32673), (244, 32733), (246, 32739), (251, 32763), (253, 32778), (254, 32781), (265, 32841), (270, 32856), (276, 32874), (283, 32904),

Gene: Nicholas_36 Start: 31898, Stop: 33190, Start Num: 46

Candidate Starts for Nicholas_36:

(16, 31814), (23, 31847), (Start: 46 @31898 has 70 MA's), (Start: 57 @31973 has 1 MA's), (59, 31988), (109, 32285), (131, 32381), (139, 32414), (160, 32540), (163, 32552), (174, 32621), (214, 32828), (231, 32870), (237, 32900), (244, 32960), (253, 33005), (254, 33008), (258, 33038), (270, 33083), (276, 33101), (281, 33125), (285, 33137),

Gene: Nicholasp3_38 Start: 31657, Stop: 32964, Start Num: 46

Candidate Starts for Nicholasp3_38:

(25, 31612), (Start: 46 @31657 has 70 MA's), (Start: 57 @31729 has 1 MA's), (59, 31744), (69, 31807), (77, 31843), (109, 32041), (134, 32167), (163, 32323), (169, 32356), (174, 32392), (177, 32410), (179, 32419), (214, 32602), (224, 32632), (236, 32671), (237, 32674), (244, 32734), (246, 32740), (251, 32764), (253, 32779), (254, 32782), (265, 32842), (270, 32857), (276, 32875), (283, 32905), (285, 32911),

Gene: Nimbo_40 Start: 31567, Stop: 32868, Start Num: 47

Candidate Starts for Nimbo_40:

(Start: 47 @31567 has 128 MA's), (58, 31633), (65, 31687), (67, 31696), (70, 31714), (85, 31783), (86, 31795), (108, 31933), (128, 32005), (131, 32029), (134, 32044), (137, 32053), (148, 32107), (154, 32140), (158, 32161), (177, 32272), (185, 32347), (204, 32458), (205, 32461), (213, 32500), (214, 32506), (215, 32509), (218, 32518), (220, 32524), (222, 32530), (236, 32563), (237, 32566), (242, 32614), (245, 32626), (249, 32644), (252, 32665), (258, 32701), (262, 32719), (267, 32737), (270, 32746), (273, 32761), (290, 32815),

Gene: Nitzel_39 Start: 31678, Stop: 32988, Start Num: 47

Candidate Starts for Nitzel_39:

(Start: 47 @31678 has 128 MA's), (58, 31744), (65, 31798), (70, 31825), (85, 31894), (86, 31906), (108, 32044), (131, 32140), (134, 32155), (137, 32164), (148, 32218), (154, 32251), (158, 32272), (177, 32383), (185, 32458), (204, 32569), (205, 32572), (213, 32611), (214, 32617), (215, 32620), (218, 32629), (220, 32635), (222, 32641), (236, 32674), (237, 32677), (242, 32725), (245, 32737), (249, 32755), (252, 32776), (258, 32812), (262, 32830), (267, 32848), (270, 32857), (273, 32872), (290, 32926),

Gene: Nivrat_42 Start: 31868, Stop: 33169, Start Num: 47

Candidate Starts for Nivrat_42:

(Start: 47 @31868 has 128 MA's), (58, 31934), (65, 31988), (67, 31997), (70, 32015), (85, 32084), (86, 32096), (108, 32234), (128, 32306), (131, 32330), (134, 32345), (137, 32354), (148, 32408), (154, 32441), (158, 32462), (177, 32573), (185, 32648), (204, 32759), (205, 32762), (213, 32801), (214, 32807), (215, 32810), (218, 32819), (220, 32825), (222, 32831), (236, 32864), (237, 32867), (242, 32915), (245, 32927), (249, 32945), (252, 32966), (258, 33002), (262, 33020), (267, 33038), (270, 33047), (273, 33062), (290, 33116),

Gene: NormanBulbieJr_44 Start: 33209, Stop: 34510, Start Num: 47

Candidate Starts for NormanBulbieJr_44:

(Start: 47 @33209 has 128 MA's), (58, 33275), (65, 33329), (67, 33338), (70, 33356), (85, 33425), (86, 33437), (108, 33575), (128, 33647), (131, 33671), (134, 33686), (137, 33695), (148, 33749), (154, 33782), (158, 33803), (177, 33914), (185, 33989), (204, 34100), (205, 34103), (213, 34142), (214, 34148), (215, 34151), (218, 34160), (220, 34166), (222, 34172), (236, 34205), (237, 34208), (242, 34256), (245, 34268), (249, 34286), (252, 34307), (258, 34343), (262, 34361), (267, 34379), (270, 34388), (273, 34403), (290, 34457),

Gene: November_42 Start: 32609, Stop: 33988, Start Num: 43

Candidate Starts for November_42:

(Start: 43 @32609 has 2 MA's), (Start: 57 @32687 has 1 MA's), (59, 32702), (65, 32744), (84, 32837), (90, 32876), (93, 32891), (108, 32990), (109, 32999), (130, 33080), (176, 33335), (177, 33347), (179, 33356), (189, 33431), (199, 33491), (206, 33512), (211, 33539), (212, 33545), (214, 33554), (237, 33629), (249, 33710), (311, 33962),

Gene: Ochi17_43 Start: 32595, Stop: 33905, Start Num: 47

Candidate Starts for Ochi17_43:

(Start: 47 @32595 has 128 MA's), (58, 32661), (65, 32715), (70, 32742), (85, 32811), (86, 32823), (108, 32961), (131, 33057), (134, 33072), (137, 33081), (148, 33135), (154, 33168), (158, 33189), (177, 33300), (185, 33375), (204, 33486), (205, 33489), (213, 33528), (214, 33534), (215, 33537), (218, 33546), (220, 33552), (222, 33558), (236, 33591), (237, 33594), (242, 33642), (245, 33654), (249, 33672), (252, 33693), (258, 33729), (262, 33747), (267, 33765), (270, 33774), (273, 33789), (290, 33843),

Gene: OfUltron_45 Start: 33144, Stop: 34454, Start Num: 47

Candidate Starts for OfUltron_45:

(Start: 47 @33144 has 128 MA's), (58, 33210), (65, 33264), (70, 33291), (85, 33360), (86, 33372), (108, 33510), (131, 33606), (134, 33621), (137, 33630), (148, 33684), (154, 33717), (158, 33738), (177, 33849), (185, 33924), (204, 34035), (205, 34038), (213, 34077), (214, 34083), (215, 34086), (218, 34095), (220, 34101), (222, 34107), (236, 34140), (237, 34143), (242, 34191), (245, 34203), (249, 34221), (252, 34242), (258, 34278), (262, 34296), (267, 34314), (270, 34323), (273, 34338), (290, 34392),

Gene: Ogotogo_44 Start: 31526, Stop: 32827, Start Num: 47

Candidate Starts for Ogotogo_44:

(Start: 47 @31526 has 128 MA's), (58, 31592), (65, 31646), (67, 31655), (70, 31673), (85, 31742), (86, 31754), (108, 31892), (128, 31964), (131, 31988), (134, 32003), (137, 32012), (148, 32066), (154, 32099), (158, 32120), (177, 32231), (185, 32306), (204, 32417), (205, 32420), (213, 32459), (214, 32465), (215, 32468), (218, 32477), (220, 32483), (222, 32489), (236, 32522), (237, 32525), (242, 32573), (245, 32585), (249, 32603), (252, 32624), (258, 32660), (262, 32678), (267, 32696), (270, 32705), (273, 32720), (290, 32774),

Gene: OhShagHennessy_35 Start: 30257, Stop: 31564, Start Num: 46

Candidate Starts for OhShagHennessy_35:

(Start: 46 @30257 has 70 MA's), (59, 30347), (61, 30353), (77, 30446), (108, 30635), (109, 30644), (111, 30656), (128, 30731), (130, 30743), (131, 30755), (132, 30758), (135, 30773), (142, 30800), (163, 30926), (173, 30992), (177, 31013), (213, 31196), (214, 31202), (224, 31232), (237, 31274), (254, 31382), (258, 31412), (270, 31457), (276, 31475), (281, 31499), (285, 31511), (298, 31550),

Gene: Oksu_45 Start: 32988, Stop: 34289, Start Num: 47

Candidate Starts for Oksu_45:

(Start: 47 @32988 has 128 MA's), (58, 33054), (65, 33108), (70, 33135), (85, 33204), (86, 33216), (108, 33354), (131, 33450), (134, 33465), (137, 33474), (148, 33528), (154, 33561), (158, 33582), (177, 33693), (185, 33768), (204, 33879), (205, 33882), (213, 33921), (214, 33927), (215, 33930), (218, 33939), (220, 33945), (222, 33951), (236, 33984), (237, 33987), (242, 34035), (245, 34047), (249, 34065), (252, 34086), (258, 34122), (262, 34140), (267, 34158), (270, 34167), (273, 34182), (290, 34236),

Gene: OldBen_41 Start: 31598, Stop: 32899, Start Num: 47

Candidate Starts for OldBen_41:

(Start: 47 @31598 has 128 MA's), (58, 31664), (65, 31718), (67, 31727), (70, 31745), (85, 31814), (86, 31826), (108, 31964), (128, 32036), (131, 32060), (134, 32075), (137, 32084), (148, 32138), (154, 32171), (158, 32192), (177, 32303), (185, 32378), (204, 32489), (205, 32492), (213, 32531), (214, 32537), (215, 32540), (218, 32549), (220, 32555), (222, 32561), (236, 32594), (237, 32597), (242, 32645), (245, 32657), (249, 32675), (252, 32696), (258, 32732), (262, 32750), (267, 32768), (270, 32777), (273, 32792), (290, 32846),

Gene: OlympiaSaint_42 Start: 32045, Stop: 33346, Start Num: 47

Candidate Starts for OlympiaSaint_42:

(Start: 47 @32045 has 128 MA's), (58, 32111), (65, 32165), (70, 32192), (85, 32261), (86, 32273), (108, 32411), (131, 32507), (134, 32522), (137, 32531), (148, 32585), (154, 32618), (158, 32639), (177, 32750), (185, 32825), (204, 32936), (205, 32939), (213, 32978), (214, 32984), (215, 32987), (218, 32996), (220, 33002), (222, 33008), (236, 33041), (237, 33044), (242, 33092), (245, 33104), (249, 33122), (252, 33143), (258, 33179), (262, 33197), (267, 33215), (270, 33224), (273, 33239), (290, 33293),

Gene: OmniCritical_44 Start: 33567, Stop: 34691, Start Num: 64

Candidate Starts for OmniCritical_44:

(Start: 24 @33405 has 1 MA's), (Start: 32 @33426 has 15 MA's), (37, 33438), (Start: 51 @33456 has 17 MA's), (Start: 57 @33513 has 1 MA's), (Start: 64 @33567 has 1 MA's), (69, 33591), (84, 33660), (93, 33711), (108, 33810), (109, 33819), (111, 33831), (131, 33912), (138, 33939), (177, 34161), (179, 34170), (181, 34179), (189, 34230), (201, 34293), (218, 34365), (221, 34374), (237, 34422), (252, 34512), (265, 34578), (266, 34581), (273, 34608), (277, 34614), (281, 34635), (285, 34647),

Gene: OneUp_74 Start: 49149, Stop: 50507, Start Num: 45

Candidate Starts for OneUp_74:

(Start: 45 @49149 has 1 MA's), (58, 49230), (94, 49443), (97, 49464), (109, 49536), (114, 49557), (124, 49629), (138, 49704), (164, 49836), (170, 49875), (178, 49920), (188, 49977), (190, 49983), (210, 50097), (214, 50118), (232, 50166), (259, 50322), (261, 50331), (265, 50349), (267, 50355), (281, 50406), (290, 50433), (299, 50460),

Gene: OwlsT2W_41 Start: 32020, Stop: 33321, Start Num: 47

Candidate Starts for OwlsT2W_41:

(Start: 47 @32020 has 128 MA's), (58, 32086), (65, 32140), (70, 32167), (85, 32236), (86, 32248), (108, 32386), (131, 32482), (134, 32497), (137, 32506), (148, 32560), (154, 32593), (158, 32614), (177, 32725), (185, 32800), (204, 32911), (205, 32914), (213, 32953), (214, 32959), (215, 32962), (218, 32971), (220, 32977), (222, 32983), (236, 33016), (237, 33019), (242, 33067), (245, 33079), (249, 33097), (252, 33118), (258, 33154), (262, 33172), (267, 33190), (270, 33199), (273, 33214), (290, 33268),

Gene: PHappiness_41 Start: 31540, Stop: 32841, Start Num: 47

Candidate Starts for PHappiness_41:

(Start: 47 @31540 has 128 MA's), (58, 31606), (65, 31660), (67, 31669), (70, 31687), (85, 31756), (86, 31768), (108, 31906), (128, 31978), (131, 32002), (134, 32017), (137, 32026), (148, 32080), (154, 32113), (158, 32134), (177, 32245), (185, 32320), (204, 32431), (205, 32434), (213, 32473), (214, 32479), (215, 32482), (218, 32491), (220, 32497), (222, 32503), (236, 32536), (237, 32539), (242, 32587), (245, 32599), (249, 32617), (252, 32638), (258, 32674), (262, 32692), (267, 32710), (270, 32719), (273, 32734), (290, 32788),

Gene: PMC_38 Start: 31422, Stop: 32711, Start Num: 47

Candidate Starts for PMC_38:

(Start: 47 @31422 has 128 MA's), (58, 31488), (65, 31542), (67, 31551), (70, 31569), (85, 31638), (86, 31650), (108, 31788), (128, 31860), (131, 31884), (134, 31899), (137, 31908), (148, 31962), (154, 31995), (158, 32016), (177, 32127), (185, 32202), (204, 32313), (205, 32316), (213, 32355), (214, 32361), (215, 32364), (218, 32373), (220, 32379), (222, 32385), (236, 32418), (237, 32421), (242, 32469), (245, 32481), (249, 32499), (252, 32520), (258, 32556), (262, 32574), (267, 32592), (270, 32601), (273, 32616), (290, 32670),

Gene: PYPDinur_35 Start: 30396, Stop: 31703, Start Num: 46

Candidate Starts for PYPDinur_35:

(34, 30375), (Start: 46 @30396 has 70 MA's), (Start: 57 @30471 has 1 MA's), (59, 30486), (69, 30549), (71, 30558), (89, 30654), (97, 30708), (108, 30771), (109, 30780), (127, 30861), (136, 30912), (138, 30918), (145, 30954), (163, 31062), (174, 31131), (177, 31149), (179, 31158), (184, 31200), (193, 31245), (212, 31332), (214, 31341), (231, 31383), (237, 31413), (244, 31473), (246, 31479), (249, 31494), (258, 31551), (270, 31596), (276, 31614), (283, 31644),

Gene: Pacc40_40 Start: 31614, Stop: 32915, Start Num: 47

Candidate Starts for Pacc40_40:

(Start: 47 @31614 has 128 MA's), (58, 31680), (65, 31734), (67, 31743), (70, 31761), (85, 31830), (86, 31842), (108, 31980), (128, 32052), (131, 32076), (134, 32091), (137, 32100), (148, 32154), (154, 32187), (158, 32208), (177, 32319), (185, 32394), (204, 32505), (205, 32508), (213, 32547), (214, 32553), (215, 32556), (218, 32565), (220, 32571), (222, 32577), (236, 32610), (237, 32613), (242, 32661), (245, 32673), (249, 32691), (252, 32712), (258, 32748), (262, 32766), (267, 32784), (270, 32793), (273, 32808), (290, 32862),

Gene: Patt_42 Start: 32652, Stop: 33917, Start Num: 32

Candidate Starts for Patt_42:

(Start: 32 @32652 has 15 MA's), (37, 32664), (Start: 51 @32682 has 17 MA's), (Start: 57 @32739 has 1 MA's), (Start: 64 @32793 has 1 MA's), (77, 32853), (84, 32886), (93, 32937), (108, 33036), (109,

33045), (111, 33057), (132, 33141), (138, 33165), (177, 33387), (179, 33396), (181, 33405), (189, 33456), (201, 33519), (221, 33600), (237, 33648), (244, 33708), (246, 33714), (252, 33738), (266, 33807), (273, 33834), (277, 33840), (285, 33873),

Gene: PeggyLeg03_37 Start: 27992, Stop: 26619, Start Num: 40

Candidate Starts for PeggyLeg03_37:

(Start: 24 @28028 has 1 MA's), (Start: 40 @27992 has 2 MA's), (81, 27776), (86, 27743), (88, 27731), (92, 27713), (99, 27641), (111, 27566), (121, 27536), (129, 27497), (138, 27452), (152, 27383), (176, 27260), (208, 27068), (237, 26969), (252, 26879), (254, 26873), (261, 26831), (262, 26825), (265, 26813), (266, 26810), (267, 26807), (269, 26801), (270, 26798), (277, 26777), (284, 26744), (303, 26660), (305, 26651),

Gene: Pharb_40 Start: 31402, Stop: 32679, Start Num: 51

Candidate Starts for Pharb_40:

(29, 31357), (Start: 51 @31402 has 17 MA's), (52, 31405), (58, 31468), (61, 31483), (66, 31522), (80, 31591), (96, 31702), (100, 31720), (103, 31738), (109, 31777), (111, 31789), (125, 31831), (130, 31858), (132, 31873), (138, 31897), (170, 32083), (177, 32122), (179, 32131), (201, 32254), (213, 32308), (215, 32317), (237, 32383), (252, 32497), (298, 32668),

Gene: Phasih_41 Start: 31965, Stop: 33266, Start Num: 47

Candidate Starts for Phasih_41:

(Start: 47 @31965 has 128 MA's), (58, 32031), (65, 32085), (67, 32094), (70, 32112), (85, 32181), (86, 32193), (108, 32331), (131, 32427), (134, 32442), (137, 32451), (148, 32505), (154, 32538), (158, 32559), (177, 32670), (185, 32745), (204, 32856), (205, 32859), (213, 32898), (214, 32904), (215, 32907), (218, 32916), (220, 32922), (222, 32928), (236, 32961), (237, 32964), (242, 33012), (245, 33024), (249, 33042), (252, 33063), (258, 33099), (262, 33117), (267, 33135), (270, 33144), (273, 33159), (290, 33213),

Gene: Phatniss_41 Start: 31939, Stop: 33228, Start Num: 47

Candidate Starts for Phatniss_41:

(Start: 47 @31939 has 128 MA's), (58, 32005), (65, 32059), (67, 32068), (70, 32086), (85, 32155), (86, 32167), (108, 32305), (128, 32377), (131, 32401), (134, 32416), (137, 32425), (148, 32479), (154, 32512), (158, 32533), (163, 32554), (177, 32644), (185, 32719), (204, 32830), (205, 32833), (213, 32872), (214, 32878), (215, 32881), (218, 32890), (220, 32896), (222, 32902), (236, 32935), (237, 32938), (242, 32986), (245, 32998), (249, 33016), (252, 33037), (258, 33073), (262, 33091), (267, 33109), (270, 33118), (273, 33133), (290, 33187),

Gene: PhelpsODU_42 Start: 31819, Stop: 33198, Start Num: 44

Candidate Starts for PhelpsODU_42:

(Start: 44 @31819 has 18 MA's), (Start: 57 @31894 has 1 MA's), (59, 31909), (65, 31951), (82, 32026), (84, 32044), (85, 32050), (90, 32083), (93, 32098), (108, 32197), (109, 32206), (110, 32209), (163, 32464), (169, 32497), (176, 32539), (177, 32551), (179, 32560), (189, 32635), (199, 32695), (206, 32716), (211, 32743), (212, 32749), (214, 32758), (242, 32884), (245, 32896), (249, 32914), (265, 33004), (309, 33163),

Gene: PhlipPhlop_40 Start: 33053, Stop: 34342, Start Num: 47

Candidate Starts for PhlipPhlop_40:

(Start: 47 @33053 has 128 MA's), (58, 33119), (65, 33173), (70, 33200), (85, 33269), (86, 33281), (108, 33419), (128, 33491), (131, 33515), (134, 33530), (137, 33539), (148, 33593), (154, 33626), (158, 33647), (177, 33758), (185, 33833), (204, 33944), (205, 33947), (213, 33986), (214, 33992), (215, 33995), (218, 34004), (220, 34010), (222, 34016), (236, 34049), (237, 34052), (242, 34100), (245, 34112), (249, 34130), (252, 34151), (258, 34187), (262, 34205), (267, 34223), (270, 34232), (273, 34247), (290, 34301),

Gene: Phrank_43 Start: 31779, Stop: 33158, Start Num: 44

Candidate Starts for Phrank_43:

(27, 31749), (Start: 44 @31779 has 18 MA's), (Start: 57 @31854 has 1 MA's), (65, 31911), (84, 32004), (93, 32058), (108, 32157), (109, 32166), (110, 32169), (169, 32457), (176, 32499), (177, 32511), (179, 32520), (189, 32595), (199, 32655), (206, 32676), (211, 32703), (212, 32709), (214, 32718), (242, 32844), (245, 32856), (249, 32874), (265, 32964), (309, 33123),

Gene: Pigu_32 Start: 23069, Stop: 24265, Start Num: 55

Candidate Starts for Pigu_32:

(1, 22745), (3, 22754), (4, 22775), (11, 22910), (23, 22994), (Start: 55 @23069 has 1 MA's), (Start: 57 @23120 has 1 MA's), (62, 23153), (72, 23216), (88, 23300), (99, 23372), (104, 23396), (108, 23423), (111, 23444), (133, 23507), (150, 23555), (153, 23570), (159, 23606), (165, 23633), (187, 23786), (215, 23921), (246, 24041), (256, 24098), (275, 24170), (290, 24221),

Gene: Piper2020_41 Start: 31582, Stop: 32853, Start Num: 49

Candidate Starts for Piper2020_41:

(Start: 49 @31582 has 6 MA's), (58, 31645), (65, 31699), (67, 31708), (70, 31726), (85, 31795), (86, 31807), (108, 31945), (134, 32056), (148, 32119), (158, 32173), (174, 32266), (204, 32467), (213, 32509), (214, 32515), (218, 32527), (222, 32539), (225, 32548), (229, 32554), (236, 32572), (237, 32575), (245, 32635), (249, 32653), (252, 32674), (262, 32728), (267, 32746), (273, 32770), (288, 32815), (290, 32824), (296, 32845),

Gene: Pixie_42 Start: 32081, Stop: 33361, Start Num: 51

Candidate Starts for Pixie_42:

(Start: 51 @32081 has 17 MA's), (61, 32162), (66, 32201), (80, 32270), (96, 32381), (100, 32399), (103, 32417), (108, 32447), (109, 32456), (111, 32468), (125, 32510), (132, 32552), (138, 32576), (155, 32675), (166, 32738), (168, 32741), (177, 32801), (179, 32810), (201, 32933), (213, 32987), (215, 32996), (236, 33059), (237, 33062), (245, 33125), (252, 33176), (259, 33215), (298, 33347),

Gene: Plumbus_43 Start: 31678, Stop: 32967, Start Num: 47

Candidate Starts for Plumbus_43:

(Start: 47 @31678 has 128 MA's), (58, 31744), (65, 31798), (70, 31825), (85, 31894), (86, 31906), (108, 32044), (128, 32116), (131, 32140), (134, 32155), (137, 32164), (148, 32218), (154, 32251), (158, 32272), (177, 32383), (185, 32458), (204, 32569), (205, 32572), (213, 32611), (214, 32617), (215, 32620), (218, 32629), (220, 32635), (222, 32641), (236, 32674), (237, 32677), (242, 32725), (245, 32737), (249, 32755), (252, 32776), (258, 32812), (262, 32830), (267, 32848), (273, 32872), (290, 32926),

Gene: Poenanya_43 Start: 32942, Stop: 34243, Start Num: 47

Candidate Starts for Poenanya_43:

(Start: 47 @32942 has 128 MA's), (58, 33008), (65, 33062), (67, 33071), (70, 33089), (85, 33158), (86, 33170), (108, 33308), (128, 33380), (131, 33404), (134, 33419), (137, 33428), (148, 33482), (154, 33515), (158, 33536), (177, 33647), (185, 33722), (204, 33833), (205, 33836), (213, 33875), (214, 33881), (215, 33884), (218, 33893), (220, 33899), (222, 33905), (236, 33938), (237, 33941), (242, 33989), (245, 34001), (249, 34019), (252, 34040), (258, 34076), (262, 34094), (267, 34112), (270, 34121), (273, 34136), (290, 34190),

Gene: Polka14_42 Start: 32217, Stop: 33518, Start Num: 47

Candidate Starts for Polka14_42:

(Start: 47 @32217 has 128 MA's), (58, 32283), (65, 32337), (67, 32346), (70, 32364), (85, 32433), (86, 32445), (108, 32583), (128, 32655), (131, 32679), (134, 32694), (137, 32703), (148, 32757), (154, 32790), (158, 32811), (177, 32922), (185, 32997), (204, 33108), (205, 33111), (213, 33150), (214,

33156), (215, 33159), (218, 33168), (220, 33174), (222, 33180), (236, 33213), (237, 33216), (242, 33264), (245, 33276), (249, 33294), (252, 33315), (258, 33351), (262, 33369), (267, 33387), (270, 33396), (273, 33411), (290, 33465),

Gene: Pollywog_42 Start: 32138, Stop: 33427, Start Num: 47

Candidate Starts for Pollywog_42:

(Start: 47 @32138 has 128 MA's), (58, 32204), (65, 32258), (70, 32285), (85, 32354), (86, 32366), (108, 32504), (128, 32576), (131, 32600), (134, 32615), (137, 32624), (148, 32678), (154, 32711), (158, 32732), (177, 32843), (185, 32918), (204, 33029), (205, 33032), (213, 33071), (214, 33077), (215, 33080), (218, 33089), (220, 33095), (222, 33101), (236, 33134), (237, 33137), (242, 33185), (245, 33197), (249, 33215), (252, 33236), (258, 33272), (262, 33290), (267, 33308), (270, 33317), (273, 33332), (290, 33386),

Gene: Poochiewood_35 Start: 30285, Stop: 31592, Start Num: 46

Candidate Starts for Poochiewood_35:

(Start: 46 @30285 has 70 MA's), (59, 30375), (61, 30381), (77, 30474), (108, 30663), (109, 30672), (111, 30684), (128, 30759), (130, 30771), (131, 30783), (132, 30786), (135, 30801), (142, 30828), (163, 30954), (173, 31020), (177, 31041), (213, 31224), (214, 31230), (224, 31260), (237, 31302), (254, 31410), (258, 31440), (270, 31485), (276, 31503), (281, 31527), (285, 31539),

Gene: PopTart_39 Start: 31428, Stop: 32729, Start Num: 47

Candidate Starts for PopTart_39:

(Start: 47 @31428 has 128 MA's), (58, 31494), (65, 31548), (67, 31557), (70, 31575), (85, 31644), (86, 31656), (108, 31794), (131, 31890), (134, 31905), (137, 31914), (148, 31968), (154, 32001), (158, 32022), (177, 32133), (185, 32208), (204, 32319), (205, 32322), (213, 32361), (214, 32367), (215, 32370), (218, 32379), (220, 32385), (222, 32391), (236, 32424), (237, 32427), (242, 32475), (245, 32487), (249, 32505), (252, 32526), (258, 32562), (262, 32580), (267, 32598), (270, 32607), (273, 32622), (290, 32676),

Gene: Priscilla_44 Start: 33308, Stop: 34609, Start Num: 47

Candidate Starts for Priscilla_44:

(Start: 47 @33308 has 128 MA's), (58, 33374), (65, 33428), (67, 33437), (70, 33455), (85, 33524), (86, 33536), (108, 33674), (128, 33746), (131, 33770), (134, 33785), (137, 33794), (148, 33848), (154, 33881), (158, 33902), (177, 34013), (185, 34088), (204, 34199), (205, 34202), (213, 34241), (214, 34247), (215, 34250), (218, 34259), (220, 34265), (222, 34271), (236, 34304), (237, 34307), (242, 34355), (245, 34367), (249, 34385), (252, 34406), (258, 34442), (262, 34460), (267, 34478), (270, 34487), (273, 34502), (290, 34556),

Gene: Pucara_34 Start: 27597, Stop: 26224, Start Num: 40

Candidate Starts for Pucara_34:

(Start: 24 @27633 has 1 MA's), (Start: 40 @27597 has 2 MA's), (81, 27381), (86, 27348), (88, 27336), (92, 27318), (99, 27246), (111, 27171), (121, 27141), (129, 27102), (138, 27057), (146, 27018), (152, 26988), (176, 26865), (208, 26673), (237, 26574), (252, 26484), (254, 26478), (261, 26436), (262, 26430), (265, 26418), (266, 26415), (267, 26412), (269, 26406), (270, 26403), (277, 26382), (284, 26349), (303, 26265), (305, 26256),

Gene: Quby_35 Start: 30289, Stop: 31596, Start Num: 46

Candidate Starts for Quby_35:

(34, 30268), (Start: 46 @30289 has 70 MA's), (59, 30379), (69, 30442), (71, 30451), (89, 30547), (97, 30601), (108, 30664), (109, 30673), (127, 30754), (136, 30805), (138, 30811), (142, 30829), (145, 30847), (163, 30955), (174, 31024), (177, 31042), (179, 31051), (184, 31093), (193, 31138), (212, 31225), (214, 31234), (231, 31276), (237, 31306), (244, 31366), (246, 31372), (249, 31387), (258, 31444), (270, 31489), (276, 31507), (283, 31537),

Gene: QuickMath_43 Start: 33176, Stop: 34465, Start Num: 47

Candidate Starts for QuickMath_43:

(Start: 47 @33176 has 128 MA's), (58, 33242), (65, 33296), (70, 33323), (85, 33392), (86, 33404), (87, 33407), (108, 33542), (128, 33614), (131, 33638), (134, 33653), (137, 33662), (148, 33716), (154, 33749), (158, 33770), (177, 33881), (185, 33956), (204, 34067), (205, 34070), (214, 34115), (215, 34118), (218, 34127), (220, 34133), (222, 34139), (236, 34172), (237, 34175), (242, 34223), (245, 34235), (249, 34253), (252, 34274), (258, 34310), (262, 34328), (267, 34346), (270, 34355), (273, 34370), (290, 34424),

Gene: Quico_50 Start: 32828, Stop: 34129, Start Num: 47

Candidate Starts for Quico_50:

(Start: 47 @32828 has 128 MA's), (58, 32894), (65, 32948), (67, 32957), (70, 32975), (86, 33056), (108, 33194), (128, 33266), (131, 33290), (134, 33305), (137, 33314), (148, 33368), (154, 33401), (158, 33422), (177, 33533), (185, 33608), (204, 33719), (205, 33722), (214, 33767), (215, 33770), (220, 33785), (222, 33791), (236, 33824), (237, 33827), (242, 33875), (245, 33887), (249, 33905), (252, 33926), (258, 33962), (262, 33980), (267, 33998), (270, 34007), (273, 34022), (290, 34076),

Gene: Radiance_42 Start: 31767, Stop: 33068, Start Num: 47

Candidate Starts for Radiance_42:

(Start: 47 @31767 has 128 MA's), (58, 31833), (65, 31887), (70, 31914), (85, 31983), (86, 31995), (108, 32133), (128, 32205), (131, 32229), (134, 32244), (137, 32253), (148, 32307), (154, 32340), (158, 32361), (177, 32472), (185, 32547), (204, 32658), (205, 32661), (213, 32700), (214, 32706), (215, 32709), (218, 32718), (220, 32724), (222, 32730), (236, 32763), (237, 32766), (242, 32814), (245, 32826), (249, 32844), (252, 32865), (258, 32901), (262, 32919), (267, 32937), (270, 32946), (273, 32961), (290, 33015),

Gene: Ramsey_44 Start: 32395, Stop: 33696, Start Num: 47

Candidate Starts for Ramsey_44:

(Start: 47 @32395 has 128 MA's), (58, 32461), (65, 32515), (67, 32524), (70, 32542), (85, 32611), (86, 32623), (108, 32761), (128, 32833), (131, 32857), (134, 32872), (137, 32881), (148, 32935), (154, 32968), (158, 32989), (177, 33100), (185, 33175), (204, 33286), (205, 33289), (213, 33328), (214, 33334), (215, 33337), (218, 33346), (220, 33352), (222, 33358), (236, 33391), (237, 33394), (242, 33442), (245, 33454), (249, 33472), (252, 33493), (258, 33529), (262, 33547), (267, 33565), (270, 33574), (273, 33589), (290, 33643),

Gene: Red305_36 Start: 31898, Stop: 33190, Start Num: 46

Candidate Starts for Red305_36:

(16, 31814), (23, 31847), (Start: 46 @31898 has 70 MA's), (Start: 57 @31973 has 1 MA's), (59, 31988), (109, 32285), (131, 32381), (139, 32414), (160, 32540), (163, 32552), (174, 32621), (214, 32828), (231, 32870), (237, 32900), (244, 32960), (253, 33005), (254, 33008), (258, 33038), (270, 33083), (276, 33101), (281, 33125), (285, 33137),

Gene: RedBird_40 Start: 31750, Stop: 33051, Start Num: 47

Candidate Starts for RedBird_40:

(Start: 47 @31750 has 128 MA's), (58, 31816), (65, 31870), (70, 31897), (85, 31966), (86, 31978), (108, 32116), (128, 32188), (131, 32212), (134, 32227), (137, 32236), (148, 32290), (154, 32323), (158, 32344), (177, 32455), (185, 32530), (204, 32641), (205, 32644), (213, 32683), (214, 32689), (215, 32692), (218, 32701), (220, 32707), (222, 32713), (236, 32746), (237, 32749), (242, 32797), (245, 32809), (249, 32827), (252, 32848), (258, 32884), (262, 32902), (267, 32920), (270, 32929), (273, 32944), (290, 32998),

Gene: Reptar3000_43 Start: 32643, Stop: 33908, Start Num: 32

Candidate Starts for Reptar3000_43:

(Start: 32 @32643 has 15 MA's), (37, 32655), (Start: 51 @32673 has 17 MA's), (Start: 57 @32730 has 1 MA's), (Start: 64 @32784 has 1 MA's), (77, 32844), (84, 32877), (93, 32928), (108, 33027), (109, 33036), (111, 33048), (132, 33132), (138, 33156), (177, 33378), (179, 33387), (181, 33396), (189, 33447), (201, 33510), (221, 33591), (237, 33639), (244, 33699), (246, 33705), (252, 33729), (266, 33798), (273, 33825), (277, 33831), (285, 33864),

Gene: RitaG_41 Start: 31885, Stop: 33186, Start Num: 47

Candidate Starts for RitaG_41:

(Start: 47 @31885 has 128 MA's), (58, 31951), (65, 32005), (67, 32014), (70, 32032), (85, 32101), (86, 32113), (108, 32251), (128, 32323), (131, 32347), (134, 32362), (137, 32371), (148, 32425), (154, 32458), (158, 32479), (177, 32590), (185, 32665), (204, 32776), (205, 32779), (213, 32818), (214, 32824), (215, 32827), (218, 32836), (220, 32842), (222, 32848), (236, 32881), (237, 32884), (242, 32932), (245, 32944), (249, 32962), (252, 32983), (258, 33019), (262, 33037), (267, 33055), (270, 33064), (273, 33079), (290, 33133),

Gene: Rockne_40 Start: 31422, Stop: 32711, Start Num: 47

Candidate Starts for Rockne_40:

(Start: 47 @31422 has 128 MA's), (58, 31488), (65, 31542), (67, 31551), (70, 31569), (85, 31638), (86, 31650), (108, 31788), (128, 31860), (131, 31884), (134, 31899), (137, 31908), (148, 31962), (154, 31995), (158, 32016), (177, 32127), (185, 32202), (204, 32313), (205, 32316), (213, 32355), (214, 32361), (215, 32364), (218, 32373), (220, 32379), (222, 32385), (236, 32418), (237, 32421), (242, 32469), (245, 32481), (249, 32499), (252, 32520), (258, 32556), (262, 32574), (267, 32592), (270, 32601), (273, 32616), (290, 32670),

Gene: RockyHorror_44 Start: 31835, Stop: 33124, Start Num: 47

Candidate Starts for RockyHorror_44:

(Start: 47 @31835 has 128 MA's), (58, 31901), (65, 31955), (67, 31964), (70, 31982), (85, 32051), (86, 32063), (108, 32201), (131, 32297), (134, 32312), (137, 32321), (148, 32375), (154, 32408), (158, 32429), (177, 32540), (185, 32615), (204, 32726), (205, 32729), (213, 32768), (214, 32774), (215, 32777), (218, 32786), (220, 32792), (222, 32798), (236, 32831), (237, 32834), (242, 32882), (245, 32894), (249, 32912), (252, 32933), (258, 32969), (262, 32987), (267, 33005), (270, 33014), (273, 33029), (290, 33083),

Gene: RonRayGun_33 Start: 27780, Stop: 29102, Start Num: 18

Candidate Starts for RonRayGun_33:

(Start: 18 @27780 has 1 MA's), (Start: 28 @27804 has 4 MA's), (Start: 31 @27813 has 1 MA's), (Start: 43 @27837 has 2 MA's), (52, 27855), (Start: 57 @27915 has 1 MA's), (85, 28068), (93, 28116), (109, 28224), (124, 28269), (125, 28272), (130, 28299), (131, 28311), (134, 28326), (163, 28485), (172, 28548), (204, 28710), (216, 28764), (221, 28779), (224, 28788), (237, 28833), (240, 28863), (246, 28899), (267, 28995), (270, 29004), (296, 29091),

Gene: Rose5_35 Start: 30284, Stop: 31591, Start Num: 46

Candidate Starts for Rose5_35:

(Start: 46 @30284 has 70 MA's), (59, 30374), (61, 30380), (77, 30473), (108, 30662), (109, 30671), (111, 30683), (128, 30758), (130, 30770), (131, 30782), (132, 30785), (135, 30800), (142, 30827), (163, 30953), (173, 31019), (177, 31040), (213, 31223), (214, 31229), (224, 31259), (237, 31301), (254, 31409), (258, 31439), (270, 31484), (276, 31502), (281, 31526), (285, 31538),

Gene: Rossetti_38 Start: 31930, Stop: 33231, Start Num: 46

Candidate Starts for Rossetti_38:

(25, 31885), (Start: 46 @31930 has 70 MA's), (Start: 57 @32002 has 1 MA's), (77, 32116), (98, 32248), (109, 32314), (131, 32425), (134, 32440), (163, 32596), (169, 32629), (173, 32662), (177, 32683),

(214, 32872), (224, 32902), (236, 32941), (237, 32944), (244, 33004), (246, 33010), (252, 33046), (253, 33049), (258, 33082), (270, 33127), (276, 33145), (283, 33175),

Gene: Royals2015_43 Start: 32053, Stop: 33342, Start Num: 47

Candidate Starts for Royals2015_43:

(Start: 47 @32053 has 128 MA's), (58, 32119), (65, 32173), (70, 32200), (85, 32269), (86, 32281), (87, 32284), (108, 32419), (128, 32491), (131, 32515), (134, 32530), (137, 32539), (148, 32593), (154, 32626), (158, 32647), (177, 32758), (185, 32833), (204, 32944), (205, 32947), (214, 32992), (215, 32995), (218, 33004), (220, 33010), (222, 33016), (236, 33049), (237, 33052), (242, 33100), (245, 33112), (249, 33130), (258, 33187), (262, 33205), (267, 33223), (270, 33232), (273, 33247), (290, 33301),

Gene: Ruby_42 Start: 32606, Stop: 33907, Start Num: 47

Candidate Starts for Ruby_42:

(Start: 47 @32606 has 128 MA's), (58, 32672), (65, 32726), (67, 32735), (70, 32753), (85, 32822), (86, 32834), (108, 32972), (128, 33044), (131, 33068), (134, 33083), (137, 33092), (148, 33146), (154, 33179), (158, 33200), (177, 33311), (185, 33386), (204, 33497), (205, 33500), (213, 33539), (214, 33545), (215, 33548), (218, 33557), (220, 33563), (222, 33569), (236, 33602), (237, 33605), (242, 33653), (245, 33665), (249, 33683), (252, 33704), (258, 33740), (262, 33758), (267, 33776), (270, 33785), (273, 33800), (290, 33854),

Gene: Rumpelstiltskin_38 Start: 31923, Stop: 33230, Start Num: 46

Candidate Starts for Rumpelstiltskin_38:

(25, 31878), (Start: 46 @31923 has 70 MA's), (Start: 57 @31995 has 1 MA's), (59, 32010), (69, 32073), (77, 32109), (109, 32307), (134, 32433), (163, 32589), (169, 32622), (174, 32658), (177, 32676), (179, 32685), (214, 32868), (224, 32898), (236, 32937), (244, 33000), (246, 33006), (251, 33030), (253, 33045), (254, 33048), (265, 33108), (270, 33123), (276, 33141), (283, 33171), (285, 33177),

Gene: Ruthiejr_46 Start: 33493, Stop: 34758, Start Num: 32

Candidate Starts for Ruthiejr_46:

(Start: 24 @33472 has 1 MA's), (Start: 32 @33493 has 15 MA's), (37, 33505), (Start: 51 @33523 has 17 MA's), (Start: 57 @33580 has 1 MA's), (Start: 64 @33634 has 1 MA's), (69, 33658), (84, 33727), (93, 33778), (108, 33877), (109, 33886), (111, 33898), (131, 33979), (138, 34006), (177, 34228), (179, 34237), (181, 34246), (189, 34297), (201, 34360), (218, 34432), (221, 34441), (237, 34489), (252, 34579), (265, 34645), (266, 34648), (273, 34675), (277, 34681), (281, 34702), (285, 34714),

Gene: Sabbb_48 Start: 33435, Stop: 34736, Start Num: 47

Candidate Starts for Sabbb_48:

(Start: 47 @33435 has 128 MA's), (58, 33501), (65, 33555), (67, 33564), (70, 33582), (85, 33651), (86, 33663), (108, 33801), (131, 33897), (134, 33912), (137, 33921), (148, 33975), (154, 34008), (158, 34029), (177, 34140), (185, 34215), (204, 34326), (205, 34329), (213, 34368), (214, 34374), (215, 34377), (218, 34386), (220, 34392), (222, 34398), (236, 34431), (237, 34434), (242, 34482), (245, 34494), (249, 34512), (252, 34533), (258, 34569), (262, 34587), (267, 34605), (270, 34614), (273, 34629), (290, 34683),

Gene: SamScheppers_44 Start: 33922, Stop: 35187, Start Num: 32

Candidate Starts for SamScheppers_44:

(Start: 24 @33901 has 1 MA's), (Start: 32 @33922 has 15 MA's), (37, 33934), (Start: 51 @33952 has 17 MA's), (Start: 57 @34009 has 1 MA's), (Start: 64 @34063 has 1 MA's), (69, 34087), (84, 34156), (93, 34207), (108, 34306), (109, 34315), (111, 34327), (131, 34408), (138, 34435), (177, 34657), (179, 34666), (181, 34675), (189, 34726), (201, 34789), (218, 34861), (221, 34870), (237, 34918), (252, 35008), (265, 35074), (266, 35077), (273, 35104), (277, 35110), (281, 35131), (285, 35143),

Gene: Samty_36 Start: 31899, Stop: 33191, Start Num: 46

Candidate Starts for Samty_36:

(16, 31815), (23, 31848), (Start: 46 @31899 has 70 MA's), (Start: 57 @31974 has 1 MA's), (59, 31989), (109, 32286), (131, 32382), (139, 32415), (160, 32541), (163, 32553), (174, 32622), (214, 32829), (231, 32871), (237, 32901), (244, 32961), (253, 33006), (254, 33009), (258, 33039), (270, 33084), (276, 33102), (281, 33126), (285, 33138),

Gene: Sandalphon_45 Start: 32954, Stop: 34255, Start Num: 47

Candidate Starts for Sandalphon_45:

(Start: 47 @32954 has 128 MA's), (58, 33020), (65, 33074), (70, 33101), (85, 33170), (86, 33182), (108, 33320), (128, 33392), (131, 33416), (134, 33431), (137, 33440), (148, 33494), (154, 33527), (158, 33548), (177, 33659), (185, 33734), (204, 33845), (205, 33848), (213, 33887), (214, 33893), (215, 33896), (218, 33905), (220, 33911), (222, 33917), (236, 33950), (237, 33953), (242, 34001), (245, 34013), (249, 34031), (252, 34052), (258, 34088), (262, 34106), (267, 34124), (270, 34133), (273, 34148), (290, 34202),

Gene: Sarshaun_38 Start: 31689, Stop: 32996, Start Num: 46

Candidate Starts for Sarshaun_38:

(25, 31644), (Start: 46 @31689 has 70 MA's), (Start: 57 @31761 has 1 MA's), (59, 31776), (69, 31839), (77, 31875), (78, 31878), (109, 32073), (134, 32199), (163, 32355), (169, 32388), (174, 32424), (177, 32442), (179, 32451), (214, 32634), (224, 32664), (236, 32703), (237, 32706), (244, 32766), (246, 32772), (251, 32796), (253, 32811), (254, 32814), (265, 32874), (270, 32889), (276, 32907), (283, 32937), (285, 32943),

Gene: Sassafras_42 Start: 32276, Stop: 33577, Start Num: 47

Candidate Starts for Sassafras_42:

(Start: 47 @32276 has 128 MA's), (58, 32342), (65, 32396), (67, 32405), (70, 32423), (85, 32492), (86, 32504), (108, 32642), (128, 32714), (131, 32738), (134, 32753), (137, 32762), (148, 32816), (154, 32849), (158, 32870), (177, 32981), (185, 33056), (204, 33167), (205, 33170), (213, 33209), (214, 33215), (215, 33218), (218, 33227), (220, 33233), (222, 33239), (236, 33272), (237, 33275), (242, 33323), (245, 33335), (249, 33353), (252, 33374), (258, 33410), (262, 33428), (267, 33446), (270, 33455), (273, 33470), (290, 33524),

Gene: SassyB_39 Start: 31428, Stop: 32729, Start Num: 47

Candidate Starts for SassyB_39:

(Start: 47 @31428 has 128 MA's), (58, 31494), (65, 31548), (67, 31557), (70, 31575), (85, 31644), (86, 31656), (108, 31794), (131, 31890), (134, 31905), (137, 31914), (148, 31968), (154, 32001), (158, 32022), (177, 32133), (185, 32208), (204, 32319), (205, 32322), (213, 32361), (214, 32367), (215, 32370), (218, 32379), (220, 32385), (222, 32391), (236, 32424), (237, 32427), (242, 32475), (245, 32487), (249, 32505), (252, 32526), (258, 32562), (262, 32580), (267, 32598), (270, 32607), (273, 32622), (290, 32676),

Gene: Scottish_43 Start: 32897, Stop: 34198, Start Num: 47

Candidate Starts for Scottish_43:

(Start: 47 @32897 has 128 MA's), (58, 32963), (65, 33017), (67, 33026), (70, 33044), (85, 33113), (86, 33125), (108, 33263), (128, 33335), (131, 33359), (134, 33374), (137, 33383), (148, 33437), (154, 33470), (158, 33491), (177, 33602), (185, 33677), (204, 33788), (205, 33791), (213, 33830), (214, 33836), (215, 33839), (218, 33848), (220, 33854), (222, 33860), (236, 33893), (237, 33896), (242, 33944), (245, 33956), (249, 33974), (252, 33995), (258, 34031), (262, 34049), (267, 34067), (270, 34076), (273, 34091), (290, 34145),

Gene: Seabastian_45 Start: 33144, Stop: 34454, Start Num: 47

Candidate Starts for Seabastian_45:

(Start: 47 @33144 has 128 MA's), (58, 33210), (65, 33264), (70, 33291), (85, 33360), (86, 33372), (108, 33510), (131, 33606), (134, 33621), (137, 33630), (148, 33684), (154, 33717), (158, 33738), (177, 33849), (185, 33924), (204, 34035), (205, 34038), (213, 34077), (214, 34083), (215, 34086), (218, 34095), (220, 34101), (222, 34107), (236, 34140), (237, 34143), (242, 34191), (245, 34203), (249, 34221), (252, 34242), (258, 34278), (262, 34296), (267, 34314), (270, 34323), (273, 34338), (290, 34392),

Gene: Seagreen_44 Start: 32175, Stop: 33485, Start Num: 47

Candidate Starts for Seagreen_44:

(12, 32049), (15, 32076), (30, 32142), (35, 32154), (Start: 47 @32175 has 128 MA's), (58, 32241), (65, 32295), (70, 32322), (85, 32391), (86, 32403), (108, 32541), (131, 32637), (134, 32652), (137, 32661), (148, 32715), (154, 32748), (158, 32769), (163, 32790), (177, 32880), (185, 32955), (204, 33066), (205, 33069), (213, 33108), (214, 33114), (215, 33117), (218, 33126), (220, 33132), (222, 33138), (236, 33171), (237, 33174), (242, 33222), (245, 33234), (249, 33252), (252, 33273), (258, 33309), (262, 33327), (267, 33345), (270, 33354), (273, 33369), (290, 33423),

Gene: Shadow1_45 Start: 32862, Stop: 34250, Start Num: 44

Candidate Starts for Shadow1_45:

(Start: 44 @32862 has 18 MA's), (Start: 57 @32940 has 1 MA's), (59, 32955), (65, 32997), (84, 33090), (93, 33144), (108, 33243), (109, 33252), (110, 33255), (169, 33543), (176, 33585), (177, 33597), (179, 33606), (189, 33681), (199, 33741), (206, 33762), (212, 33795), (213, 33798), (214, 33804), (249, 33960), (265, 34050), (309, 34209), (312, 34236),

Gene: ShedlockHolmes_43 Start: 32615, Stop: 33895, Start Num: 51

Candidate Starts for ShedlockHolmes_43:

(Start: 51 @32615 has 17 MA's), (61, 32696), (66, 32735), (80, 32804), (96, 32915), (100, 32933), (103, 32951), (108, 32981), (109, 32990), (111, 33002), (125, 33044), (132, 33086), (138, 33110), (166, 33272), (168, 33275), (177, 33335), (179, 33344), (201, 33467), (213, 33521), (215, 33530), (237, 33596), (245, 33659), (252, 33710), (259, 33749), (293, 33869), (298, 33881),

Gene: Sheng711_35 Start: 30396, Stop: 31703, Start Num: 46

Candidate Starts for Sheng711_35:

(34, 30375), (Start: 46 @30396 has 70 MA's), (Start: 57 @30471 has 1 MA's), (59, 30486), (69, 30549), (71, 30558), (89, 30654), (97, 30708), (108, 30771), (109, 30780), (127, 30861), (136, 30912), (138, 30918), (145, 30954), (163, 31062), (174, 31131), (177, 31149), (179, 31158), (184, 31200), (193, 31245), (212, 31332), (214, 31341), (231, 31383), (237, 31413), (244, 31473), (246, 31479), (249, 31494), (258, 31551), (270, 31596), (276, 31614), (283, 31644),

Gene: ShiLan_44 Start: 33263, Stop: 34552, Start Num: 47

Candidate Starts for ShiLan_44:

(Start: 47 @33263 has 128 MA's), (58, 33329), (65, 33383), (67, 33392), (70, 33410), (85, 33479), (86, 33491), (108, 33629), (128, 33701), (131, 33725), (134, 33740), (137, 33749), (148, 33803), (154, 33836), (158, 33857), (177, 33968), (185, 34043), (204, 34154), (205, 34157), (213, 34196), (214, 34202), (215, 34205), (218, 34214), (220, 34220), (222, 34226), (236, 34259), (237, 34262), (242, 34310), (245, 34322), (249, 34340), (252, 34361), (258, 34397), (262, 34415), (267, 34433), (270, 34442), (273, 34457), (290, 34511),

Gene: ShowerHandel_45 Start: 33222, Stop: 34523, Start Num: 47

Candidate Starts for ShowerHandel_45:

(Start: 47 @33222 has 128 MA's), (58, 33288), (65, 33342), (67, 33351), (70, 33369), (85, 33438), (86, 33450), (108, 33588), (128, 33660), (131, 33684), (134, 33699), (137, 33708), (148, 33762), (154, 33795), (158, 33816), (177, 33927), (185, 34002), (204, 34113), (205, 34116), (213, 34155), (214, 34161), (215, 34164), (218, 34173), (220, 34179), (222, 34185), (236, 34218), (237, 34221), (242,

34269), (245, 34281), (249, 34299), (252, 34320), (258, 34356), (262, 34374), (267, 34392), (270, 34401), (273, 34416), (290, 34470),

Gene: SiSi_43 Start: 31969, Stop: 33258, Start Num: 47

Candidate Starts for SiSi_43:

(Start: 47 @31969 has 128 MA's), (58, 32035), (65, 32089), (70, 32116), (85, 32185), (86, 32197), (87, 32200), (108, 32335), (128, 32407), (131, 32431), (134, 32446), (137, 32455), (148, 32509), (154, 32542), (158, 32563), (177, 32674), (185, 32749), (204, 32860), (205, 32863), (214, 32908), (215, 32911), (218, 32920), (220, 32926), (222, 32932), (236, 32965), (237, 32968), (242, 33016), (245, 33028), (249, 33046), (252, 33067), (258, 33103), (262, 33121), (267, 33139), (270, 33148), (273, 33163), (290, 33217),

Gene: Silverleaf_35 Start: 30284, Stop: 31591, Start Num: 46

Candidate Starts for Silverleaf_35:

(Start: 46 @30284 has 70 MA's), (59, 30374), (61, 30380), (77, 30473), (108, 30662), (109, 30671), (111, 30683), (128, 30758), (130, 30770), (131, 30782), (132, 30785), (135, 30800), (142, 30827), (163, 30953), (173, 31019), (177, 31040), (213, 31223), (214, 31229), (224, 31259), (237, 31301), (254, 31409), (258, 31439), (270, 31484), (276, 31502), (281, 31526), (285, 31538),

Gene: SirPhilip_42 Start: 33094, Stop: 34491, Start Num: 44

Candidate Starts for SirPhilip_42:

(19, 33046), (Start: 44 @33094 has 18 MA's), (Start: 57 @33172 has 1 MA's), (59, 33187), (65, 33229), (69, 33250), (82, 33304), (84, 33322), (90, 33361), (93, 33376), (108, 33475), (109, 33484), (130, 33565), (157, 33712), (176, 33814), (177, 33826), (179, 33835), (189, 33910), (199, 33970), (206, 33991), (212, 34024), (214, 34033), (237, 34108), (258, 34249), (265, 34279),

Gene: Slarp_45 Start: 33531, Stop: 34796, Start Num: 32

Candidate Starts for Slarp_45:

(Start: 24 @33510 has 1 MA's), (Start: 32 @33531 has 15 MA's), (37, 33543), (Start: 51 @33561 has 17 MA's), (Start: 57 @33618 has 1 MA's), (Start: 64 @33672 has 1 MA's), (69, 33696), (84, 33765), (93, 33816), (108, 33915), (109, 33924), (111, 33936), (131, 34017), (138, 34044), (177, 34266), (179, 34275), (181, 34284), (189, 34335), (201, 34398), (218, 34470), (221, 34479), (237, 34527), (252, 34617), (265, 34683), (266, 34686), (273, 34713), (277, 34719), (281, 34740), (285, 34752),

Gene: Slim_44 Start: 33122, Stop: 34411, Start Num: 47

Candidate Starts for Slim_44:

(Start: 47 @33122 has 128 MA's), (58, 33188), (65, 33242), (67, 33251), (70, 33269), (85, 33338), (86, 33350), (108, 33488), (128, 33560), (131, 33584), (134, 33599), (137, 33608), (148, 33662), (154, 33695), (158, 33716), (177, 33827), (185, 33902), (204, 34013), (205, 34016), (213, 34055), (214, 34061), (215, 34064), (218, 34073), (220, 34079), (222, 34085), (236, 34118), (237, 34121), (242, 34169), (245, 34181), (249, 34199), (252, 34220), (258, 34256), (262, 34274), (267, 34292), (270, 34301), (273, 34316), (290, 34370),

Gene: Snenia_36 Start: 31899, Stop: 33191, Start Num: 46

Candidate Starts for Snenia_36:

(16, 31815), (23, 31848), (Start: 46 @31899 has 70 MA's), (Start: 57 @31974 has 1 MA's), (59, 31989), (109, 32286), (131, 32382), (139, 32415), (160, 32541), (163, 32553), (174, 32622), (214, 32829), (231, 32871), (237, 32901), (244, 32961), (253, 33006), (254, 33009), (258, 33039), (270, 33084), (276, 33102), (281, 33126), (285, 33138),

Gene: SoJulia_39 Start: 31916, Stop: 33223, Start Num: 46

Candidate Starts for SoJulia_39:

(25, 31871), (Start: 46 @31916 has 70 MA's), (Start: 57 @31988 has 1 MA's), (59, 32003), (69, 32066), (77, 32102), (109, 32300), (134, 32426), (163, 32582), (169, 32615), (174, 32651), (177, 32669), (179, 32678), (214, 32861), (224, 32891), (236, 32930), (244, 32993), (246, 32999), (251, 33023), (253, 33038), (254, 33041), (265, 33101), (270, 33116), (276, 33134), (283, 33164), (285, 33170),

Gene: Soap141_38 Start: 31776, Stop: 32996, Start Num: 59

Candidate Starts for Soap141_38:

(25, 31644), (Start: 46 @31689 has 70 MA's), (Start: 57 @31761 has 1 MA's), (59, 31776), (69, 31839), (77, 31875), (78, 31878), (109, 32073), (134, 32199), (163, 32355), (169, 32388), (174, 32424), (177, 32442), (179, 32451), (214, 32634), (224, 32664), (236, 32703), (237, 32706), (244, 32766), (246, 32772), (251, 32796), (253, 32811), (254, 32814), (265, 32874), (270, 32889), (276, 32907), (283, 32937), (285, 32943),

Gene: Sparkdehlily_45 Start: 32819, Stop: 34120, Start Num: 47

Candidate Starts for Sparkdehlily_45:

(Start: 47 @32819 has 128 MA's), (58, 32885), (65, 32939), (70, 32966), (85, 33035), (86, 33047), (108, 33185), (109, 33194), (131, 33281), (134, 33296), (137, 33305), (148, 33359), (154, 33392), (158, 33413), (177, 33524), (185, 33599), (204, 33710), (205, 33713), (213, 33752), (214, 33758), (215, 33761), (218, 33770), (220, 33776), (222, 33782), (236, 33815), (237, 33818), (242, 33866), (245, 33878), (249, 33896), (252, 33917), (258, 33953), (262, 33971), (267, 33989), (270, 33998), (273, 34013), (290, 34067),

Gene: SpeedDemon_660 Start: 49456, Stop: 50841, Start Num: 51

Candidate Starts for SpeedDemon_660:

(38, 49432), (Start: 51 @49456 has 17 MA's), (Start: 57 @49522 has 1 MA's), (88, 49699), (103, 49792), (109, 49831), (117, 49876), (118, 49885), (124, 49936), (125, 49939), (126, 49942), (130, 49966), (134, 49993), (138, 50011), (141, 50026), (142, 50029), (170, 50182), (178, 50227), (184, 50272), (188, 50287), (195, 50326), (206, 50377), (210, 50398), (214, 50419), (228, 50458), (259, 50623), (261, 50632), (265, 50650), (267, 50656), (293, 50743), (299, 50761), (304, 50797),

Gene: Spikelee_48 Start: 32968, Stop: 34257, Start Num: 47

Candidate Starts for Spikelee_48:

(Start: 47 @32968 has 128 MA's), (58, 33034), (65, 33088), (70, 33115), (85, 33184), (86, 33196), (108, 33334), (128, 33406), (131, 33430), (134, 33445), (137, 33454), (148, 33508), (154, 33541), (158, 33562), (177, 33673), (185, 33748), (204, 33859), (205, 33862), (213, 33901), (214, 33907), (215, 33910), (218, 33919), (220, 33925), (222, 33931), (236, 33964), (237, 33967), (242, 34015), (245, 34027), (249, 34045), (252, 34066), (258, 34102), (262, 34120), (267, 34138), (270, 34147), (273, 34162), (290, 34216),

Gene: Spooky_42 Start: 30480, Stop: 31712, Start Num: 50

Candidate Starts for Spooky_42:

(Start: 50 @30480 has 7 MA's), (Start: 57 @30543 has 1 MA's), (70, 30615), (74, 30633), (86, 30696), (94, 30747), (99, 30780), (102, 30792), (109, 30840), (125, 30897), (126, 30900), (130, 30924), (138, 30963), (150, 31026), (177, 31173), (192, 31218), (195, 31242), (202, 31269), (218, 31341), (219, 31344), (225, 31362), (235, 31395), (237, 31398), (245, 31461), (250, 31482), (259, 31542), (267, 31575), (277, 31605),

Gene: Spoonbill_42 Start: 31856, Stop: 33145, Start Num: 47

Candidate Starts for Spoonbill_42:

(Start: 47 @31856 has 128 MA's), (58, 31922), (65, 31976), (67, 31985), (70, 32003), (85, 32072), (86, 32084), (108, 32222), (128, 32294), (131, 32318), (134, 32333), (137, 32342), (148, 32396), (154, 32429), (158, 32450), (177, 32561), (185, 32636), (204, 32747), (205, 32750), (213, 32789), (214, 32795), (215, 32798), (218, 32807), (220, 32813), (222, 32819), (236, 32852), (237, 32855), (242,

32903), (245, 32915), (249, 32933), (252, 32954), (258, 32990), (262, 33008), (267, 33026), (270, 33035), (273, 33050), (290, 33104),

Gene: Squiddly_44 Start: 32456, Stop: 33673, Start Num: 50

Candidate Starts for Squiddly_44:

(5, 32198), (9, 32282), (10, 32306), (Start: 50 @32456 has 7 MA's), (Start: 57 @32519 has 1 MA's), (58, 32525), (74, 32609), (109, 32816), (128, 32888), (130, 32900), (138, 32939), (147, 32984), (150, 33002), (168, 33089), (179, 33158), (192, 33194), (207, 33266), (213, 33299), (215, 33308), (218, 33317), (237, 33374), (247, 33443), (250, 33458), (251, 33467), (262, 33533), (267, 33551),

Gene: Stap_42 Start: 31715, Stop: 33016, Start Num: 47

Candidate Starts for Stap_42:

(Start: 47 @31715 has 128 MA's), (58, 31781), (65, 31835), (70, 31862), (85, 31931), (86, 31943), (108, 32081), (128, 32153), (131, 32177), (134, 32192), (137, 32201), (148, 32255), (154, 32288), (158, 32309), (177, 32420), (185, 32495), (204, 32606), (205, 32609), (213, 32648), (214, 32654), (215, 32657), (218, 32666), (220, 32672), (222, 32678), (236, 32711), (237, 32714), (242, 32762), (245, 32774), (249, 32792), (252, 32813), (258, 32849), (262, 32867), (267, 32885), (270, 32894), (273, 32909), (290, 32963),

Gene: Starcevich_43 Start: 32603, Stop: 33892, Start Num: 47

Candidate Starts for Starcevich_43:

(Start: 47 @32603 has 128 MA's), (58, 32669), (65, 32723), (70, 32750), (85, 32819), (86, 32831), (87, 32834), (108, 32969), (128, 33041), (131, 33065), (134, 33080), (137, 33089), (148, 33143), (154, 33176), (158, 33197), (177, 33308), (185, 33383), (204, 33494), (205, 33497), (214, 33542), (215, 33545), (218, 33554), (220, 33560), (222, 33566), (236, 33599), (237, 33602), (242, 33650), (245, 33662), (249, 33680), (252, 33701), (258, 33737), (262, 33755), (267, 33773), (270, 33782), (273, 33797), (290, 33851),

Gene: Sunflower1121_46 Start: 32957, Stop: 34345, Start Num: 44

Candidate Starts for Sunflower1121_46:

(Start: 44 @32957 has 18 MA's), (Start: 57 @33035 has 1 MA's), (59, 33050), (65, 33092), (84, 33185), (93, 33239), (108, 33338), (109, 33347), (110, 33350), (169, 33638), (176, 33680), (177, 33692), (179, 33701), (189, 33776), (199, 33836), (206, 33857), (212, 33890), (213, 33893), (214, 33899), (249, 34055), (265, 34145), (309, 34304), (312, 34331),

Gene: Syra333_45 Start: 32618, Stop: 34006, Start Num: 44

Candidate Starts for Syra333_45:

(Start: 44 @32618 has 18 MA's), (Start: 57 @32696 has 1 MA's), (59, 32711), (65, 32753), (84, 32846), (93, 32900), (108, 32999), (109, 33008), (110, 33011), (169, 33299), (176, 33341), (177, 33353), (179, 33362), (189, 33437), (199, 33497), (206, 33518), (212, 33551), (214, 33560), (249, 33716), (265, 33806), (309, 33965), (312, 33992),

Gene: TBond007_42 Start: 32080, Stop: 33360, Start Num: 51

Candidate Starts for TBond007_42:

(Start: 51 @32080 has 17 MA's), (61, 32161), (66, 32200), (80, 32269), (96, 32380), (100, 32398), (103, 32416), (108, 32446), (109, 32455), (111, 32467), (125, 32509), (132, 32551), (138, 32575), (155, 32674), (166, 32737), (168, 32740), (177, 32800), (179, 32809), (201, 32932), (213, 32986), (215, 32995), (236, 33058), (237, 33061), (245, 33124), (252, 33175), (259, 33214), (298, 33346),

Gene: TDanisky_45 Start: 32819, Stop: 34120, Start Num: 47

Candidate Starts for TDanisky_45:

(Start: 47 @32819 has 128 MA's), (58, 32885), (65, 32939), (70, 32966), (85, 33035), (86, 33047), (108, 33185), (109, 33194), (131, 33281), (134, 33296), (137, 33305), (148, 33359), (154, 33392),

(158, 33413), (177, 33524), (185, 33599), (204, 33710), (205, 33713), (213, 33752), (214, 33758), (215, 33761), (218, 33770), (220, 33776), (222, 33782), (236, 33815), (237, 33818), (242, 33866), (245, 33878), (249, 33896), (252, 33917), (258, 33953), (262, 33971), (267, 33989), (270, 33998), (273, 34013), (290, 34067),

Gene: Taquito_45 Start: 33948, Stop: 35183, Start Num: 51

Candidate Starts for Taquito_45:

(Start: 24 @33897 has 1 MA's), (Start: 32 @33918 has 15 MA's), (37, 33930), (Start: 51 @33948 has 17 MA's), (Start: 57 @34005 has 1 MA's), (Start: 64 @34059 has 1 MA's), (69, 34083), (84, 34152), (93, 34203), (108, 34302), (109, 34311), (111, 34323), (131, 34404), (138, 34431), (177, 34653), (179, 34662), (181, 34671), (189, 34722), (201, 34785), (218, 34857), (221, 34866), (237, 34914), (252, 35004), (265, 35070), (266, 35073), (273, 35100), (277, 35106), (281, 35127), (285, 35139),

Gene: Tchotchke_43 Start: 31730, Stop: 33019, Start Num: 47

Candidate Starts for Tchotchke_43:

(Start: 47 @31730 has 128 MA's), (58, 31796), (65, 31850), (70, 31877), (85, 31946), (86, 31958), (87, 31961), (108, 32096), (128, 32168), (131, 32192), (134, 32207), (137, 32216), (148, 32270), (154, 32303), (158, 32324), (177, 32435), (185, 32510), (204, 32621), (205, 32624), (214, 32669), (215, 32672), (218, 32681), (220, 32687), (222, 32693), (236, 32726), (237, 32729), (242, 32777), (245, 32789), (249, 32807), (252, 32828), (258, 32864), (262, 32882), (267, 32900), (270, 32909), (273, 32924), (290, 32978),

Gene: ThetaBob_45 Start: 33333, Stop: 32056, Start Num: 39

Candidate Starts for ThetaBob_45:

(Start: 39 @33333 has 5 MA's), (Start: 57 @33252 has 1 MA's), (60, 33231), (82, 33117), (85, 33099), (88, 33075), (97, 33015), (99, 33003), (101, 32997), (108, 32955), (109, 32946), (124, 32898), (128, 32880), (132, 32853), (138, 32829), (141, 32814), (147, 32784), (156, 32733), (160, 32715), (193, 32523), (197, 32508), (202, 32487), (203, 32484), (204, 32475), (222, 32403), (237, 32355), (239, 32328), (252, 32253), (258, 32217), (267, 32181), (290, 32103), (294, 32088), (295, 32085), (300, 32064),

Gene: Tierra_43 Start: 32593, Stop: 33972, Start Num: 44

Candidate Starts for Tierra_43:

(Start: 44 @32593 has 18 MA's), (Start: 57 @32668 has 1 MA's), (59, 32683), (65, 32725), (82, 32800), (84, 32818), (85, 32824), (90, 32857), (93, 32872), (108, 32971), (109, 32980), (110, 32983), (166, 33262), (176, 33313), (177, 33325), (179, 33334), (189, 33409), (199, 33469), (206, 33490), (211, 33517), (212, 33523), (214, 33532), (245, 33670), (249, 33688), (265, 33778), (309, 33937),

Gene: TootsiePop_40 Start: 30866, Stop: 32137, Start Num: 49

Candidate Starts for TootsiePop_40:

(Start: 49 @30866 has 6 MA's), (58, 30929), (65, 30983), (67, 30992), (70, 31010), (85, 31079), (86, 31091), (108, 31229), (134, 31340), (148, 31403), (158, 31457), (174, 31550), (204, 31751), (213, 31793), (214, 31799), (218, 31811), (222, 31823), (225, 31832), (229, 31838), (236, 31856), (237, 31859), (245, 31919), (249, 31937), (252, 31958), (262, 32012), (267, 32030), (273, 32054), (288, 32099), (290, 32108), (296, 32129),

Gene: Tootsieroll_45 Start: 32005, Stop: 33306, Start Num: 47

Candidate Starts for Tootsieroll_45:

(Start: 47 @32005 has 128 MA's), (58, 32071), (65, 32125), (70, 32152), (85, 32221), (86, 32233), (108, 32371), (128, 32443), (131, 32467), (134, 32482), (137, 32491), (148, 32545), (154, 32578), (158, 32599), (177, 32710), (185, 32785), (204, 32896), (205, 32899), (213, 32938), (214, 32944), (215, 32947), (218, 32956), (220, 32962), (222, 32968), (236, 33001), (237, 33004), (242, 33052), (245, 33064), (249, 33082), (252, 33103), (258, 33139), (262, 33157), (267, 33175), (270, 33184),

(273, 33199), (290, 33253),

Gene: Toron_41 Start: 33514, Stop: 32246, Start Num: 39

Candidate Starts for Toron_41:

(Start: 39 @33514 has 5 MA's), (Start: 57 @33439 has 1 MA's), (85, 33286), (97, 33202), (99, 33190), (101, 33184), (109, 33133), (124, 33085), (128, 33067), (134, 33028), (135, 33025), (138, 33016), (156, 32920), (160, 32902), (169, 32857), (177, 32803), (179, 32794), (182, 32764), (193, 32710), (195, 32701), (197, 32695), (202, 32674), (203, 32671), (204, 32662), (205, 32659), (213, 32620), (215, 32611), (225, 32581), (237, 32542), (239, 32515), (245, 32479), (248, 32467), (252, 32440), (254, 32434), (258, 32404), (259, 32401), (267, 32368), (270, 32359), (277, 32338), (279, 32329), (290, 32290), (293, 32278), (294, 32275), (300, 32254),

Gene: Totinger_42 Start: 31733, Stop: 33031, Start Num: 47

Candidate Starts for Totinger_42:

(Start: 47 @31733 has 128 MA's), (58, 31799), (65, 31853), (70, 31880), (85, 31949), (86, 31961), (87, 31964), (108, 32099), (131, 32195), (134, 32210), (137, 32219), (148, 32273), (154, 32306), (158, 32327), (177, 32438), (185, 32513), (204, 32624), (205, 32627), (214, 32672), (215, 32675), (218, 32684), (220, 32690), (222, 32696), (236, 32729), (237, 32732), (242, 32780), (245, 32792), (249, 32810), (252, 32831), (258, 32867), (262, 32885), (267, 32903), (270, 32912), (273, 32927), (290, 32981),

Gene: Tourach_38 Start: 31657, Stop: 32958, Start Num: 46

Candidate Starts for Tourach_38:

(25, 31612), (Start: 46 @31657 has 70 MA's), (Start: 57 @31729 has 1 MA's), (61, 31750), (77, 31843), (85, 31888), (109, 32041), (134, 32167), (163, 32323), (169, 32356), (173, 32389), (177, 32410), (214, 32599), (224, 32629), (237, 32671), (244, 32731), (245, 32734), (246, 32737), (252, 32773), (253, 32776), (258, 32809), (270, 32854), (276, 32872), (283, 32902), (285, 32908),

Gene: Towmatter_55 Start: 42777, Stop: 44135, Start Num: 51

Candidate Starts for Towmatter_55:

(2, 42468), (8, 42552), (14, 42654), (Start: 40 @42756 has 2 MA's), (Start: 51 @42777 has 17 MA's), (94, 43056), (108, 43140), (110, 43149), (115, 43164), (131, 43287), (134, 43302), (138, 43320), (143, 43350), (174, 43512), (199, 43659), (200, 43665), (210, 43707), (214, 43728), (215, 43731), (218, 43740), (233, 43782), (237, 43803), (259, 43932), (261, 43941), (265, 43959), (281, 44016), (297, 44067),

Gene: TriFive_36 Start: 31898, Stop: 33190, Start Num: 46

Candidate Starts for TriFive_36:

(16, 31814), (23, 31847), (Start: 46 @31898 has 70 MA's), (Start: 57 @31973 has 1 MA's), (59, 31988), (109, 32285), (131, 32381), (139, 32414), (160, 32540), (163, 32552), (174, 32621), (214, 32828), (231, 32870), (237, 32900), (244, 32960), (253, 33005), (254, 33008), (258, 33038), (270, 33083), (276, 33101), (281, 33125), (285, 33137),

Gene: TribelTrouble_40 Start: 31879, Stop: 33267, Start Num: 44

Candidate Starts for TribelTrouble_40:

(Start: 44 @31879 has 18 MA's), (Start: 57 @31957 has 1 MA's), (65, 32014), (84, 32107), (85, 32113), (93, 32161), (108, 32260), (109, 32269), (110, 32272), (130, 32350), (166, 32554), (176, 32605), (177, 32617), (179, 32626), (183, 32656), (189, 32701), (199, 32761), (201, 32764), (211, 32809), (214, 32824), (237, 32899), (254, 33010), (265, 33070), (269, 33082),

Gene: Tweety_43 Start: 32478, Stop: 33767, Start Num: 47

Candidate Starts for Tweety_43:

(Start: 47 @32478 has 128 MA's), (58, 32544), (65, 32598), (70, 32625), (85, 32694), (86, 32706), (108, 32844), (128, 32916), (131, 32940), (134, 32955), (137, 32964), (148, 33018), (154, 33051), (158, 33072), (177, 33183), (185, 33258), (204, 33369), (205, 33372), (214, 33417), (215, 33420), (218, 33429), (220, 33435), (222, 33441), (236, 33474), (237, 33477), (242, 33525), (245, 33537), (249, 33555), (258, 33612), (262, 33630), (267, 33648), (270, 33657), (273, 33672), (290, 33726),

Gene: Tyson_35 Start: 30285, Stop: 31592, Start Num: 46

Candidate Starts for Tyson_35:

(Start: 46 @30285 has 70 MA's), (59, 30375), (61, 30381), (77, 30474), (108, 30663), (109, 30672), (111, 30684), (128, 30759), (130, 30771), (131, 30783), (132, 30786), (135, 30801), (142, 30828), (163, 30954), (173, 31020), (177, 31041), (213, 31224), (214, 31230), (224, 31260), (237, 31302), (254, 31410), (258, 31440), (270, 31485), (276, 31503), (281, 31527), (285, 31539),

Gene: UPIE_36 Start: 30283, Stop: 31590, Start Num: 46

Candidate Starts for UPIE_36:

(Start: 46 @30283 has 70 MA's), (59, 30373), (61, 30379), (77, 30472), (108, 30661), (109, 30670), (111, 30682), (128, 30757), (130, 30769), (131, 30781), (132, 30784), (135, 30799), (142, 30826), (163, 30952), (173, 31018), (177, 31039), (213, 31222), (214, 31228), (224, 31258), (237, 31300), (254, 31408), (258, 31438), (260, 31444), (270, 31483), (276, 31501), (281, 31525), (285, 31537),

Gene: UncleRicky_43 Start: 32755, Stop: 34056, Start Num: 47

Candidate Starts for UncleRicky_43:

(Start: 47 @32755 has 128 MA's), (58, 32821), (65, 32875), (67, 32884), (70, 32902), (85, 32971), (86, 32983), (108, 33121), (128, 33193), (131, 33217), (134, 33232), (137, 33241), (148, 33295), (154, 33328), (158, 33349), (177, 33460), (185, 33535), (204, 33646), (205, 33649), (213, 33688), (214, 33694), (215, 33697), (218, 33706), (220, 33712), (222, 33718), (236, 33751), (237, 33754), (242, 33802), (245, 33814), (249, 33832), (252, 33853), (258, 33889), (262, 33907), (267, 33925), (273, 33949), (290, 34003),

Gene: Underpass_38 Start: 31657, Stop: 32964, Start Num: 46

Candidate Starts for Underpass_38:

(25, 31612), (Start: 46 @31657 has 70 MA's), (Start: 57 @31729 has 1 MA's), (59, 31744), (69, 31807), (77, 31843), (109, 32041), (134, 32167), (163, 32323), (169, 32356), (174, 32392), (177, 32410), (179, 32419), (214, 32602), (224, 32632), (236, 32671), (237, 32674), (244, 32734), (246, 32740), (251, 32764), (253, 32779), (254, 32782), (265, 32842), (270, 32857), (276, 32875), (283, 32905), (285, 32911),

Gene: Unicorn_42 Start: 31819, Stop: 33198, Start Num: 44

Candidate Starts for Unicorn_42:

(Start: 44 @31819 has 18 MA's), (Start: 57 @31894 has 1 MA's), (59, 31909), (65, 31951), (82, 32026), (84, 32044), (85, 32050), (90, 32083), (93, 32098), (108, 32197), (109, 32206), (110, 32209), (163, 32464), (169, 32497), (176, 32539), (177, 32551), (179, 32560), (189, 32635), (199, 32695), (206, 32716), (211, 32743), (212, 32749), (214, 32758), (242, 32884), (245, 32896), (249, 32914), (265, 33004), (309, 33163),

Gene: Veteran_41 Start: 31613, Stop: 32902, Start Num: 47

Candidate Starts for Veteran_41:

(Start: 47 @31613 has 128 MA's), (58, 31679), (65, 31733), (70, 31760), (85, 31829), (86, 31841), (87, 31844), (108, 31979), (128, 32051), (131, 32075), (134, 32090), (137, 32099), (148, 32153), (154, 32186), (158, 32207), (177, 32318), (185, 32393), (204, 32504), (205, 32507), (214, 32552), (215, 32555), (218, 32564), (220, 32570), (222, 32576), (236, 32609), (237, 32612), (242, 32660), (245, 32672), (249, 32690), (252, 32711), (258, 32747), (262, 32765), (267, 32783), (270, 32792), (273, 32807), (290, 32861),

Gene: Vetric_38 Start: 31662, Stop: 32969, Start Num: 46

Candidate Starts for Vetric_38:

(25, 31617), (Start: 46 @31662 has 70 MA's), (Start: 57 @31734 has 1 MA's), (59, 31749), (77, 31848), (109, 32046), (134, 32172), (163, 32328), (169, 32361), (174, 32397), (177, 32415), (179, 32424), (214, 32607), (224, 32637), (236, 32676), (244, 32739), (246, 32745), (251, 32769), (253, 32784), (254, 32787), (265, 32847), (270, 32862), (276, 32880), (283, 32910), (285, 32916),

Gene: Vivum_46 Start: 32719, Stop: 34017, Start Num: 47

Candidate Starts for Vivum_46:

(Start: 47 @32719 has 128 MA's), (58, 32785), (65, 32839), (67, 32848), (70, 32866), (85, 32935), (86, 32947), (108, 33085), (128, 33157), (131, 33181), (134, 33196), (137, 33205), (148, 33259), (154, 33292), (158, 33313), (177, 33424), (185, 33499), (204, 33610), (205, 33613), (213, 33652), (214, 33658), (215, 33661), (218, 33670), (220, 33676), (222, 33682), (236, 33715), (237, 33718), (242, 33766), (245, 33778), (249, 33796), (252, 33817), (258, 33853), (262, 33871), (267, 33889), (270, 33898), (273, 33913), (290, 33967),

Gene: Wamburgxpress_36 Start: 30298, Stop: 31605, Start Num: 46

Candidate Starts for Wamburgxpress_36:

(Start: 46 @30298 has 70 MA's), (59, 30388), (61, 30394), (77, 30487), (108, 30676), (109, 30685), (111, 30697), (128, 30772), (130, 30784), (131, 30796), (132, 30799), (135, 30814), (142, 30841), (163, 30967), (173, 31033), (177, 31054), (213, 31237), (214, 31243), (224, 31273), (237, 31315), (254, 31423), (258, 31453), (260, 31459), (270, 31498), (276, 31516), (281, 31540), (285, 31552),

Gene: Whirlwind_37 Start: 31644, Stop: 32936, Start Num: 46

Candidate Starts for Whirlwind_37:

(Start: 46 @31644 has 70 MA's), (Start: 57 @31719 has 1 MA's), (58, 31725), (59, 31734), (109, 32031), (131, 32127), (139, 32160), (160, 32286), (163, 32298), (174, 32367), (214, 32574), (231, 32616), (237, 32646), (244, 32706), (253, 32751), (254, 32754), (258, 32784), (270, 32829), (276, 32847), (281, 32871), (285, 32883),

Gene: Whitney_50 Start: 34749, Stop: 35948, Start Num: 50

Candidate Starts for Whitney_50:

(30, 34710), (Start: 50 @34749 has 7 MA's), (65, 34869), (73, 34905), (79, 34938), (85, 34965), (93, 35010), (99, 35058), (100, 35061), (108, 35109), (125, 35175), (129, 35196), (142, 35259), (149, 35295), (192, 35502), (202, 35553), (206, 35571), (213, 35607), (214, 35613), (219, 35628), (220, 35631), (222, 35637), (237, 35673), (259, 35802), (262, 35817), (265, 35829), (267, 35835), (270, 35844), (277, 35865), (295, 35931), (297, 35940),

Gene: Whitty_34 Start: 27804, Stop: 29102, Start Num: 28

Candidate Starts for Whitty_34:

(Start: 28 @27804 has 4 MA's), (Start: 31 @27813 has 1 MA's), (Start: 43 @27837 has 2 MA's), (52, 27855), (Start: 57 @27915 has 1 MA's), (85, 28068), (93, 28116), (109, 28224), (124, 28269), (125, 28272), (130, 28299), (131, 28311), (134, 28326), (163, 28485), (172, 28548), (204, 28710), (216, 28764), (221, 28779), (224, 28788), (237, 28833), (240, 28863), (246, 28899), (267, 28995), (270, 29004), (296, 29091),

Gene: Whouxphf_42 Start: 31928, Stop: 33229, Start Num: 47

Candidate Starts for Whouxphf_42:

(Start: 47 @31928 has 128 MA's), (58, 31994), (65, 32048), (67, 32057), (70, 32075), (85, 32144), (86, 32156), (108, 32294), (131, 32390), (134, 32405), (137, 32414), (138, 32417), (148, 32468), (154, 32501), (158, 32522), (177, 32633), (185, 32708), (204, 32819), (205, 32822), (213, 32861), (214, 32867), (215, 32870), (218, 32879), (220, 32885), (222, 32891), (236, 32924), (237, 32927), (242,

32975), (245, 32987), (249, 33005), (252, 33026), (258, 33062), (262, 33080), (267, 33098), (270, 33107), (273, 33122), (290, 33176),

Gene: Wigglewiggles_38 Start: 31688, Stop: 32995, Start Num: 46

Candidate Starts for Wigglewiggles_38:

(25, 31643), (Start: 46 @31688 has 70 MA's), (Start: 57 @31760 has 1 MA's), (59, 31775), (69, 31838), (77, 31874), (109, 32072), (134, 32198), (163, 32354), (169, 32387), (174, 32423), (177, 32441), (179, 32450), (214, 32633), (224, 32663), (236, 32702), (237, 32705), (244, 32765), (246, 32771), (251, 32795), (253, 32810), (254, 32813), (265, 32873), (270, 32888), (276, 32906), (283, 32936), (285, 32942),

Gene: Wilder_38 Start: 31661, Stop: 32968, Start Num: 46

Candidate Starts for Wilder_38:

(25, 31616), (Start: 46 @31661 has 70 MA's), (Start: 57 @31733 has 1 MA's), (59, 31748), (69, 31811), (77, 31847), (109, 32045), (134, 32171), (163, 32327), (169, 32360), (174, 32396), (177, 32414), (179, 32423), (214, 32606), (224, 32636), (236, 32675), (237, 32678), (244, 32738), (246, 32744), (251, 32768), (253, 32783), (254, 32786), (265, 32846), (270, 32861), (276, 32879), (283, 32909), (285, 32915),

Gene: Winky_38 Start: 31656, Stop: 32963, Start Num: 46

Candidate Starts for Winky_38:

(25, 31611), (Start: 46 @31656 has 70 MA's), (Start: 57 @31728 has 1 MA's), (59, 31743), (69, 31806), (77, 31842), (78, 31845), (109, 32040), (134, 32166), (163, 32322), (169, 32355), (174, 32391), (177, 32409), (179, 32418), (214, 32601), (224, 32631), (236, 32670), (237, 32673), (244, 32733), (246, 32739), (251, 32763), (253, 32778), (254, 32781), (265, 32841), (270, 32856), (276, 32874), (283, 32904),

Gene: Wintermute_45 Start: 33680, Stop: 34945, Start Num: 32

Candidate Starts for Wintermute_45:

(Start: 24 @33659 has 1 MA's), (Start: 32 @33680 has 15 MA's), (37, 33692), (Start: 51 @33710 has 17 MA's), (Start: 57 @33767 has 1 MA's), (Start: 64 @33821 has 1 MA's), (69, 33845), (84, 33914), (93, 33965), (108, 34064), (109, 34073), (111, 34085), (131, 34166), (138, 34193), (177, 34415), (179, 34424), (181, 34433), (189, 34484), (201, 34547), (218, 34619), (221, 34628), (237, 34676), (252, 34766), (265, 34832), (266, 34835), (273, 34862), (277, 34868), (281, 34889), (285, 34901),

Gene: Wyatt2_36 Start: 30284, Stop: 31591, Start Num: 46

Candidate Starts for Wyatt2_36:

(Start: 46 @30284 has 70 MA's), (59, 30374), (61, 30380), (77, 30473), (108, 30662), (109, 30671), (111, 30683), (128, 30758), (130, 30770), (131, 30782), (132, 30785), (135, 30800), (142, 30827), (163, 30953), (173, 31019), (177, 31040), (213, 31223), (214, 31229), (224, 31259), (237, 31301), (254, 31409), (258, 31439), (270, 31484), (276, 31502), (281, 31526), (285, 31538),

Gene: Ximenita_46 Start: 32802, Stop: 34190, Start Num: 44

Candidate Starts for Ximenita_46:

(Start: 44 @32802 has 18 MA's), (Start: 57 @32880 has 1 MA's), (59, 32895), (65, 32937), (84, 33030), (93, 33084), (108, 33183), (109, 33192), (110, 33195), (176, 33525), (177, 33537), (179, 33546), (189, 33621), (199, 33681), (206, 33702), (212, 33735), (214, 33744), (249, 33900), (265, 33990), (309, 34149), (312, 34176),

Gene: Y10_44 Start: 33595, Stop: 34860, Start Num: 32

Candidate Starts for Y10_44:

(Start: 24 @33574 has 1 MA's), (Start: 32 @33595 has 15 MA's), (37, 33607), (Start: 51 @33625 has 17 MA's), (Start: 57 @33682 has 1 MA's), (Start: 64 @33736 has 1 MA's), (69, 33760), (84, 33829),

(93, 33880), (108, 33979), (109, 33988), (111, 34000), (138, 34108), (177, 34330), (179, 34339), (181, 34348), (189, 34399), (201, 34462), (221, 34543), (237, 34591), (252, 34681), (258, 34717), (265, 34747), (266, 34750), (270, 34762), (273, 34777), (277, 34783), (281, 34804), (285, 34816),

Gene: Y2_44 Start: 33595, Stop: 34860, Start Num: 32

Candidate Starts for Y2_44:

(Start: 24 @33574 has 1 MA's), (Start: 32 @33595 has 15 MA's), (37, 33607), (Start: 51 @33625 has 17 MA's), (Start: 57 @33682 has 1 MA's), (Start: 64 @33736 has 1 MA's), (69, 33760), (84, 33829), (93, 33880), (108, 33979), (109, 33988), (111, 34000), (138, 34108), (177, 34330), (179, 34339), (181, 34348), (189, 34399), (201, 34462), (221, 34543), (237, 34591), (252, 34681), (258, 34717), (265, 34747), (266, 34750), (270, 34762), (273, 34777), (277, 34783), (281, 34804), (285, 34816),

Gene: Yorick_40 Start: 31944, Stop: 33233, Start Num: 47

Candidate Starts for Yorick_40:

(Start: 47 @31944 has 128 MA's), (58, 32010), (65, 32064), (67, 32073), (70, 32091), (85, 32160), (86, 32172), (108, 32310), (128, 32382), (131, 32406), (134, 32421), (137, 32430), (148, 32484), (154, 32517), (158, 32538), (177, 32649), (185, 32724), (204, 32835), (205, 32838), (213, 32877), (214, 32883), (215, 32886), (218, 32895), (220, 32901), (222, 32907), (236, 32940), (237, 32943), (242, 32991), (245, 33003), (249, 33021), (252, 33042), (258, 33078), (262, 33096), (267, 33114), (270, 33123), (273, 33138), (290, 33192),

Gene: Yoshi_54 Start: 34225, Stop: 32954, Start Num: 39

Candidate Starts for Yoshi_54:

(36, 34228), (Start: 39 @34225 has 5 MA's), (Start: 57 @34150 has 1 MA's), (85, 33997), (97, 33913), (109, 33844), (124, 33796), (128, 33778), (134, 33739), (135, 33736), (141, 33712), (151, 33661), (156, 33631), (160, 33613), (161, 33610), (169, 33568), (177, 33514), (179, 33505), (182, 33475), (183, 33466), (193, 33421), (195, 33412), (197, 33406), (202, 33385), (203, 33382), (204, 33373), (205, 33370), (215, 33322), (218, 33313), (225, 33292), (237, 33253), (239, 33226), (245, 33190), (248, 33178), (252, 33151), (254, 33145), (258, 33115), (262, 33097), (267, 33079), (270, 33070), (277, 33049), (279, 33040), (290, 33001), (292, 32992), (293, 32989), (295, 32983), (300, 32962),

Gene: Yuna_46 Start: 33692, Stop: 35065, Start Num: 44

Candidate Starts for Yuna_46:

(21, 33647), (Start: 44 @33692 has 18 MA's), (Start: 57 @33767 has 1 MA's), (65, 33824), (84, 33917), (90, 33956), (91, 33959), (93, 33971), (108, 34070), (109, 34079), (130, 34160), (166, 34358), (176, 34409), (177, 34421), (179, 34430), (189, 34508), (199, 34568), (206, 34589), (213, 34625), (237, 34706), (249, 34787), (254, 34817), (265, 34877), (308, 35021),

Gene: Zakai_38 Start: 31913, Stop: 33220, Start Num: 46

Candidate Starts for Zakai_38:

(25, 31868), (Start: 46 @31913 has 70 MA's), (Start: 57 @31985 has 1 MA's), (59, 32000), (69, 32063), (77, 32099), (109, 32297), (134, 32423), (163, 32579), (169, 32612), (174, 32648), (177, 32666), (179, 32675), (214, 32858), (224, 32888), (236, 32927), (237, 32930), (244, 32990), (246, 32996), (251, 33020), (253, 33035), (254, 33038), (265, 33098), (270, 33113), (276, 33131), (283, 33161), (285, 33167),

Gene: Zapner_55 Start: 33701, Stop: 34930, Start Num: 54

Candidate Starts for Zapner_55:

(Start: 54 @33701 has 2 MA's), (67, 33818), (85, 33905), (88, 33929), (108, 34052), (109, 34061), (123, 34112), (125, 34115), (126, 34118), (128, 34130), (131, 34154), (132, 34157), (146, 34220), (156, 34277), (162, 34301), (166, 34328), (169, 34337), (175, 34379), (178, 34391), (180, 34400), (196, 34496), (203, 34526), (204, 34535), (205, 34538), (206, 34541), (213, 34577), (218, 34595), (236, 34649), (237, 34652), (239, 34679), (241, 34700), (246, 34718), (249, 34733), (256, 34778),

(257, 34781), (267, 34814), (270, 34823), (274, 34838), (280, 34859), (281, 34865), (283, 34871), (290, 34892),

Gene: Zaria_36 Start: 30299, Stop: 31606, Start Num: 46

Candidate Starts for Zaria_36:

(Start: 46 @30299 has 70 MA's), (59, 30389), (61, 30395), (77, 30488), (108, 30677), (109, 30686), (111, 30698), (128, 30773), (130, 30785), (131, 30797), (132, 30800), (135, 30815), (142, 30842), (163, 30968), (173, 31034), (177, 31055), (213, 31238), (214, 31244), (224, 31274), (237, 31316), (254, 31424), (258, 31454), (270, 31499), (276, 31517), (281, 31541), (285, 31553),

Gene: ZenTime222_33 Start: 27813, Stop: 29102, Start Num: 31

Candidate Starts for ZenTime222_33:

(Start: 18 @27780 has 1 MA's), (Start: 28 @27804 has 4 MA's), (Start: 31 @27813 has 1 MA's), (Start: 43 @27837 has 2 MA's), (52, 27855), (Start: 57 @27915 has 1 MA's), (85, 28068), (93, 28116), (109, 28224), (124, 28269), (125, 28272), (130, 28299), (131, 28311), (134, 28326), (163, 28485), (172, 28548), (204, 28710), (216, 28764), (221, 28779), (224, 28788), (237, 28833), (240, 28863), (246, 28899), (267, 28995), (270, 29004), (296, 29091),

Gene: Zerg_42 Start: 31944, Stop: 33233, Start Num: 47

Candidate Starts for Zerg_42:

(Start: 47 @31944 has 128 MA's), (58, 32010), (65, 32064), (67, 32073), (70, 32091), (85, 32160), (86, 32172), (108, 32310), (131, 32406), (134, 32421), (137, 32430), (148, 32484), (154, 32517), (158, 32538), (177, 32649), (185, 32724), (204, 32835), (205, 32838), (213, 32877), (214, 32883), (215, 32886), (218, 32895), (220, 32901), (222, 32907), (236, 32940), (237, 32943), (242, 32991), (245, 33003), (249, 33021), (252, 33042), (258, 33078), (262, 33096), (267, 33114), (270, 33123), (273, 33138), (290, 33192),

Gene: ZhongYanYuan_37 Start: 31494, Stop: 32801, Start Num: 46

Candidate Starts for ZhongYanYuan_37:

(25, 31449), (Start: 46 @31494 has 70 MA's), (Start: 57 @31566 has 1 MA's), (69, 31644), (83, 31716), (85, 31725), (108, 31869), (109, 31878), (134, 32004), (163, 32160), (169, 32193), (174, 32229), (177, 32247), (179, 32256), (214, 32439), (224, 32469), (236, 32508), (237, 32511), (244, 32571), (246, 32577), (252, 32613), (253, 32616), (254, 32619), (260, 32655), (265, 32679), (270, 32694), (276, 32712), (283, 32742),