

Pham 224246

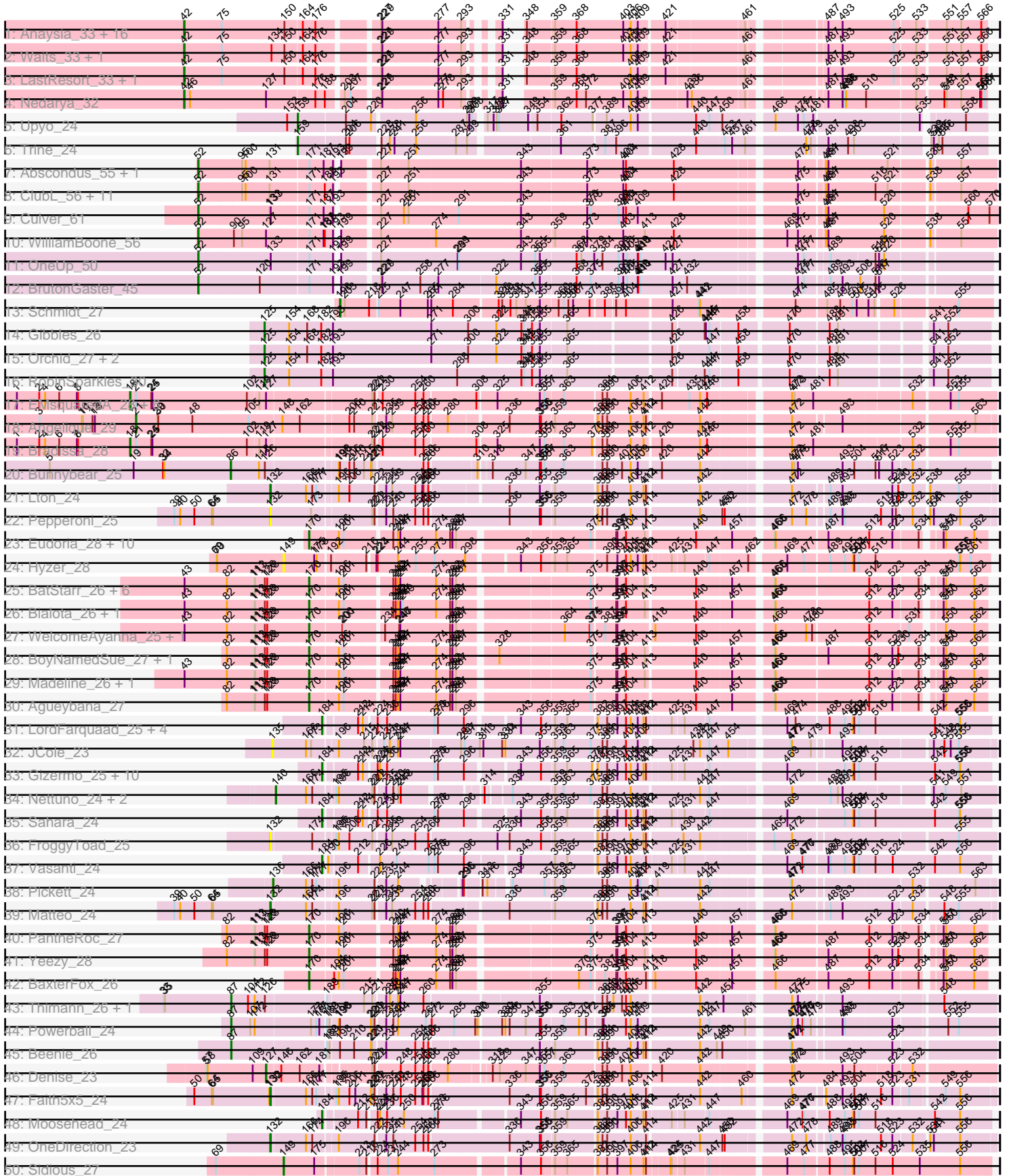

Pham 224246

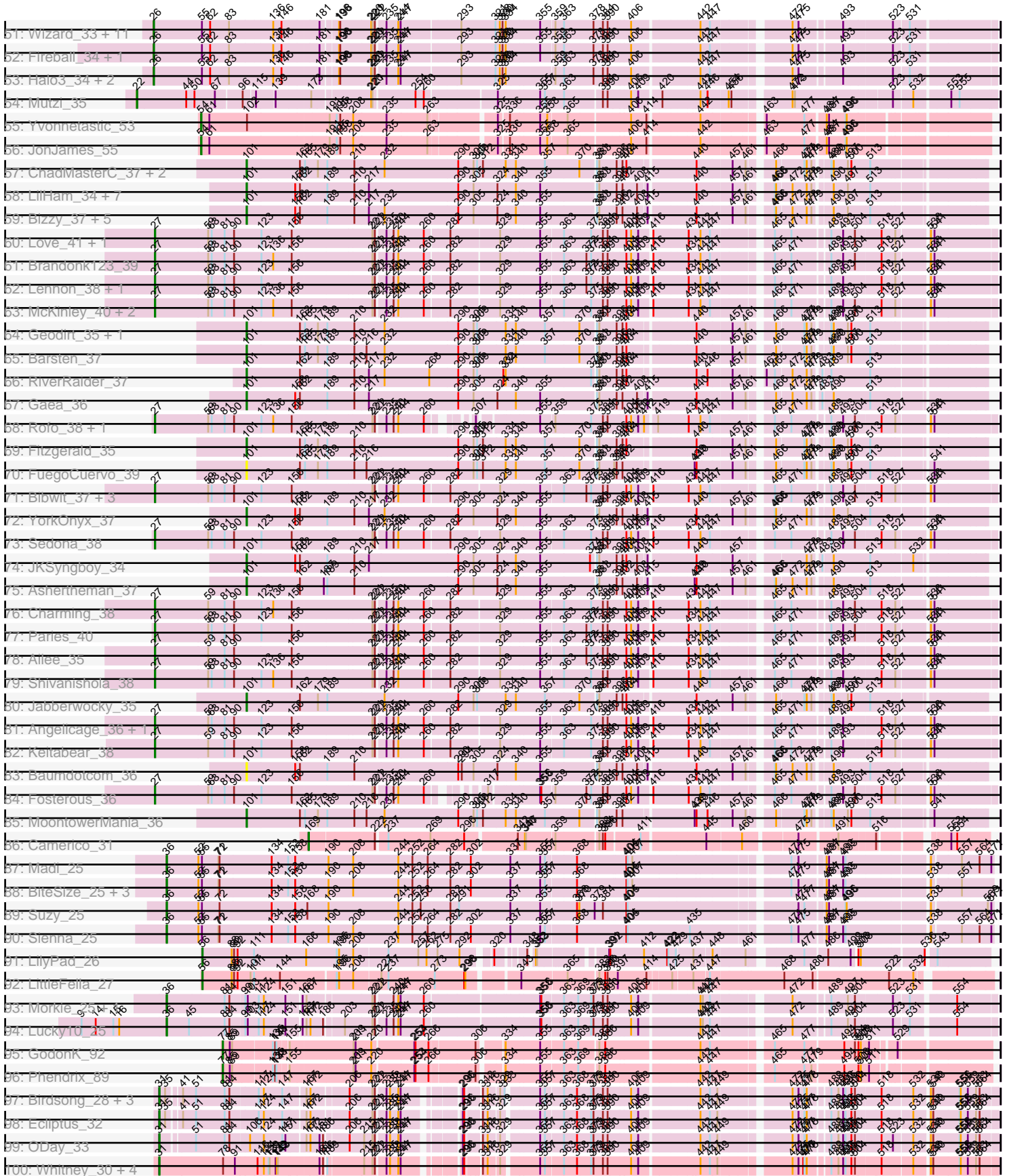

Pham 224246

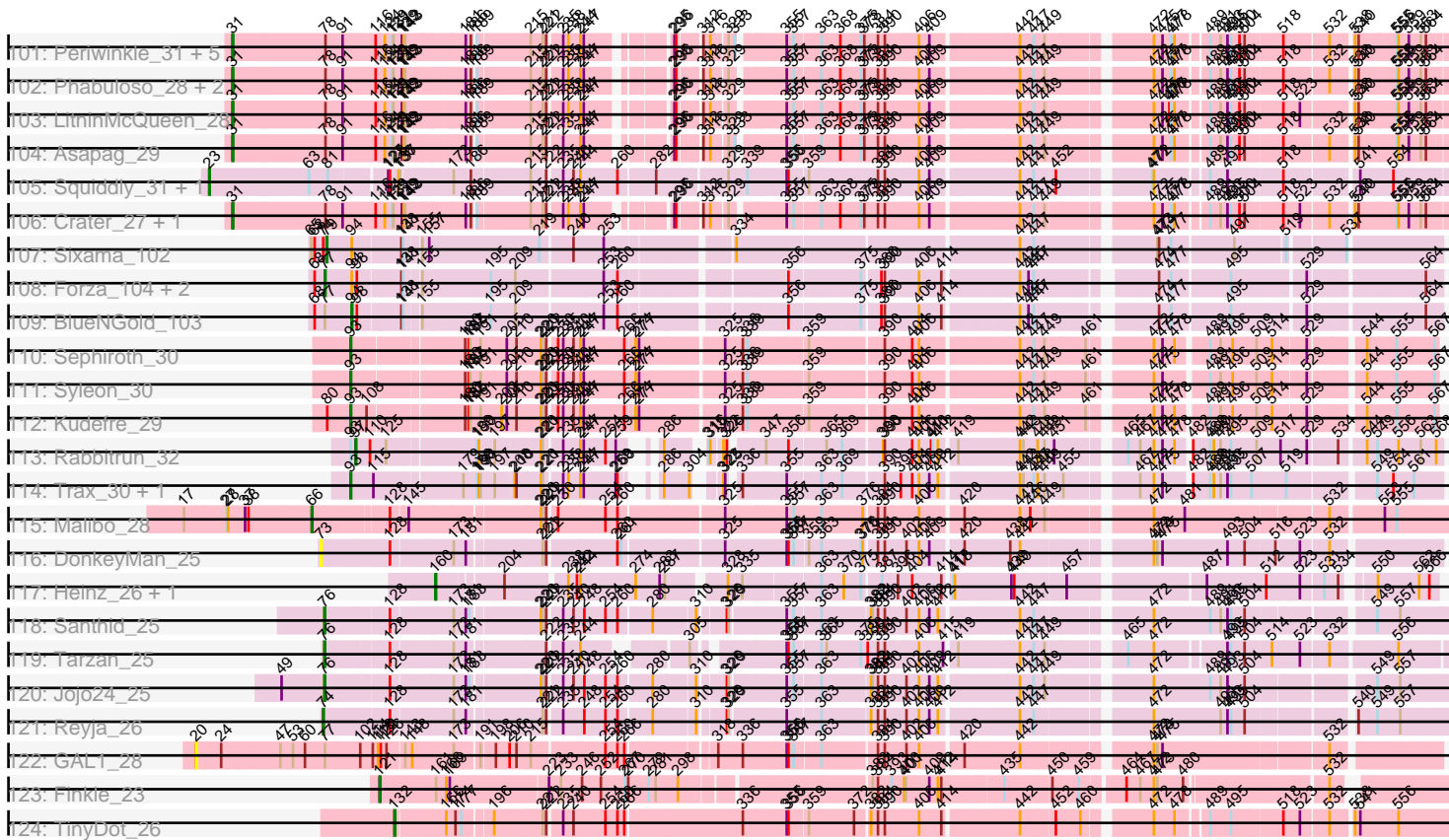

Note: Tracks are now grouped by subcluster and scaled. Switching in subcluster is indicated by changes in track color. Track scale is now set by default to display the region 30 bp upstream of start 1 to 30 bp downstream of the last possible start. If this default region is judged to be packed too tightly with annotated starts, the track will be further scaled to only show that region of the ORF with annotated starts. This action will be indicated by adding "Zoomed" to the title. For starts, yellow indicates the location of called starts comprised solely of Glimmer/GeneMark auto-annotations, green indicates the location of called starts with at least 1 manual gene annotation.

## Pham 224246 Report

This analysis was run 03/28/25 on database version 593.

Pham number 224246 has 261 members, 25 are drafts.

Phages represented in each track:

- Track 1 : Anaysia\_33, Soups\_33, MinecraftSteve\_34, Boohoo\_33, KatherineG\_33, Nebulosus\_33, Rosalind\_33, Remus\_33, Battleship\_34, JSwag\_33, Strosahl\_33, Oofda\_34, Looper\_34, DekHockey33\_33, Switzerland\_33, ShayRa\_34, Warrior24\_34
- Track 2 : Waits\_33, Epsocamisio\_33
- Track 3 : LastResort\_33, ReMo\_33
- Track 4 : Nedarya\_32
- Track 5 : Upyo\_24
- Track 6 : Trine\_24
- Track 7 : Abscondus\_55, Dusty\_54
- Track 8 : ClubL\_56, Miskis\_54, Engineer\_58, Geeche\_55, Lozinak\_57, Bachita\_58, Norvs\_57, PhinkBoden\_56, Cucurbita\_58, Smoothie\_58, Toniann\_56, Aphelion\_56
- Track 9 : Culver\_61
- Track 10 : WilliamBoone\_56
- Track 11 : OneUp\_50
- Track 12 : BrutonGaster\_45
- Track 13 : Schmidt\_27
- Track 14 : Gibbles\_26
- Track 15 : Orchid\_27, Kampe\_27, PatrickStar\_27
- Track 16 : RobinSparkles\_30
- Track 17 : EMSquaredA\_28, Pollux\_28, Marteena\_28, BritBrat\_28, Floral\_28, EnalisNailo\_28, Lilas\_28
- Track 18 : Angelique\_29
- Track 19 : Bradissa\_28
- Track 20 : Bunnybear\_25
- Track 21 : Lton\_24
- Track 22 : Pepperoni\_25
- Track 23 : Eudoria\_28, Suscepit\_28, Antonio\_28, Zameen\_28, Neobush\_28, Polly\_25, Maridalia\_27, Trumpet\_28, Tayonia\_28, Manasvini\_28, Kita\_28
- Track 24 : Hyzer\_28
- Track 25 : BatStarr\_26, Nymphadora\_26, Herod\_26, TimTam\_26, Bosnia\_26, Hugley\_26, Eviarto\_26
- Track 26 : Bialota\_26, Zirinka\_26
- Track 27 : WelcomeAyanna\_25, ThankyouJordi\_25
- Track 28 : BoyNamedSue\_27, AlumE\_27
- Track 29 : Madeline\_26, Ohgeesy\_26
- Track 30 : Agueybana\_27
- Track 31 : LordFarquaad\_25, Attis\_25, Yeet412\_25, Bjanes7\_25, SoilAssassin\_25

- Track 32 : JCole\_23
- Track 33 : Gizermo\_25, Clap\_25, Savage\_25, Haley23\_25, GemG\_25, Cynthia\_25, Ebert\_25, Sproutie\_25, Mocha12\_25, Whiteclaw\_25, TuertoX\_25
- Track 34 : Nettuno\_24, Lamberg\_24, EdnaMode\_24
- Track 35 : Sahara\_24
- Track 36 : FroggyToad\_25
- Track 37 : Vasanti\_24
- Track 38 : Pickett\_24
- Track 39 : Matteo\_24
- Track 40 : PantheRoc\_27
- Track 41 : Yeezy\_28
- Track 42 : BaxterFox\_26
- Track 43 : Thimann\_26, Suerte\_24
- Track 44 : Powerball\_24
- Track 45 : Beenie\_26
- Track 46 : Denise\_23
- Track 47 : Faith5x5\_24
- Track 48 : Moosehead\_24
- Track 49 : OneDirection\_23
- Track 50 : Sidious\_27
- Track 51 : Wizard\_33, SmokingBunny\_33, Gezellig\_34, PullumCavea\_33, Jambalaya\_33, CherryCola\_37, KimmyK\_35, Phlop\_33, Valary\_36, Nubi\_33, Togo\_33, Savbucketdawg\_33
- Track 52 : Fireball\_34, TillyBobJoe\_33
- Track 53 : Halo3\_34, Evamon\_33, Salvador\_33
- Track 54 : Mutzi\_35
- Track 55 : Yvonnetastic\_53
- Track 56 : JonJames\_55
- Track 57 : ChadMasterC\_37, Kewpiedoll\_36, Stultus\_35
- Track 58 : LilHam\_34, Ribeye\_37, Derg\_32, Baddon\_36, Kwobi\_37, StorminNorm\_36, Tycho\_36, SchottB\_35
- Track 59 : Bizzy\_37, Saronaya\_36, Flatwoods\_37, Tangerine\_36, Kroos\_37, Gustavo\_36
- Track 60 : Love\_41, Nordenberg\_32
- Track 61 : Brandonk123\_39
- Track 62 : Lennon\_38, Sitar\_38
- Track 63 : McKinley\_40, Vivi2\_40, Tangent\_38
- Track 64 : Geodirt\_35, Sanjuju\_35
- Track 65 : Barsten\_37
- Track 66 : RiverRaider\_37
- Track 67 : Gaea\_36
- Track 68 : Rofo\_38, BobBob\_35
- Track 69 : Fitzgerald\_35
- Track 70 : FuegoCuervo\_39
- Track 71 : Bibwit\_37, Galadriel\_38, Kamashten\_36, Thing3\_36
- Track 72 : YorkOnyx\_37
- Track 73 : Sedona\_38
- Track 74 : JKSyngboy\_34
- Track 75 : Ashertheman\_37
- Track 76 : Charming\_38
- Track 77 : Paries\_40
- Track 78 : Ailee\_35
- Track 79 : Shivanishola\_38

- Track 80 : Jabberwocky\_35
- Track 81 : Angelicage\_36, Affeca\_36
- Track 82 : Keitabear\_38
- Track 83 : Baumdotcom\_36
- Track 84 : Fosterous\_36
- Track 85 : MoontowerMania\_36
- Track 86 : Camerico\_31
- Track 87 : Madi\_25
- Track 88 : BiteSize\_25, Terapin\_25, Djokovic\_25, Beyoncage\_25
- Track 89 : Suzy\_25
- Track 90 : Sienna\_25
- Track 91 : LilyPad\_26
- Track 92 : LittleFella\_27
- Track 93 : Morkie\_25, PhorbessPhlower\_25
- Track 94 : Lucky10\_25
- Track 95 : GodonK\_92
- Track 96 : Phendrix\_89
- Track 97 : Birdsong\_28, BearBQ\_28, MortyNRick\_28, Kuwabara\_28
- Track 98 : Ecliptus\_32
- Track 99 : ODay\_33
- Track 100 : Whitney\_30, Kamaru\_29, Getalong\_30, Budski\_29, Holliday\_29
- Track 101 : Periwinkle\_31, Phistory\_30, Horus\_29, Frickyeah\_28, Apricot\_28, Leroy\_29
- Track 102 : Phabuloso\_28, Lutum\_29, Kenna\_28
- Track 103 : LitninMcQueen\_28
- Track 104 : Asapag\_29
- Track 105 : Squiddly\_31, Spooky\_29
- Track 106 : Crater\_27, ShawBrad\_29
- Track 107 : Sixama\_102
- Track 108 : Forza\_104, Boopy\_104, Mareelih\_102
- Track 109 : BlueNGold\_103
- Track 110 : Sephiroth\_30
- Track 111 : Syleon\_30
- Track 112 : Kundefre\_29
- Track 113 : Rabbitrun\_32
- Track 114 : Trax\_30, Neville\_30
- Track 115 : Malibo\_28
- Track 116 : DonkeyMan\_25
- Track 117 : Heinz\_26, Hibiscus\_25
- Track 118 : Santhid\_25
- Track 119 : Tarzan\_25
- Track 120 : Jojo24\_25
- Track 121 : Reyja\_26
- Track 122 : GAL1\_28
- Track 123 : Finkle\_23
- Track 124 : TinyDot\_26

***Summary of Final Annotations (See graph section above for start numbers):***

The start number called the most often in the published annotations is 170, it was called in 29 of the 236 non-draft genes in the pham.

Genes that call this "Most Annotated" start:

- Agueybana\_27, AlumE\_27, Antonio\_28, BatStarr\_26, BaxterFox\_26, Bialota\_26, Bosnia\_26, BoyNamedSue\_27, Eudoria\_28, Eviarto\_26, Herod\_26, Hugley\_26, Kita\_28, Madeline\_26, Manasvini\_28, Maridalia\_27, Neobush\_28, Nymphadora\_26, Ohgeesy\_26, PantheRoc\_27, Polly\_25, Suscepit\_28, Tayonia\_28, ThankyouJordi\_25, TimTam\_26, Trumpet\_28, WelcomeAyanna\_25, Yeezy\_28, Zameen\_28, Zirinka\_26,

Genes that have the "Most Annotated" start but do not call it:

- 

Genes that do not have the "Most Annotated" start:

- Abscondus\_55, Affeca\_36, Ailee\_35, Anaysia\_33, Angelicage\_36, Angelique\_29, Aphelion\_56, Apricot\_28, Asapag\_29, Ashertheman\_37, Attis\_25, Bachita\_58, Baddon\_36, Barsten\_37, Battleship\_34, Baumdotcom\_36, BearBQ\_28, Beenie\_26, Beyoncage\_25, Bibwit\_37, Birdsong\_28, BiteSize\_25, Bizzy\_37, Bjaner7\_25, BlueNGold\_103, BobBob\_35, Boohoo\_33, Boopy\_104, Bradissa\_28, Brandonk123\_39, BritBrat\_28, BrutonGaster\_45, Budski\_29, Bunnybear\_25, Camerico\_31, ChadMasterC\_37, Charming\_38, CherryCola\_37, Clap\_25, ClubL\_56, Crater\_27, Cucurbita\_58, Culver\_61, Cynthia\_25, DekHockey33\_33, Denise\_23, Derg\_32, Djokovic\_25, DonkeyMan\_25, Dusty\_54, EMsquaredA\_28, Ebert\_25, Ecliptus\_32, EdnaMode\_24, EnalisNailo\_28, Engineer\_58, Epsocamisio\_33, Evamon\_33, Faith5x5\_24, Finkle\_23, Fireball\_34, Fitzgerald\_35, Flatwoods\_37, Floral\_28, Forza\_104, Fosterous\_36, Frickyeah\_28, FroggyToad\_25, FuegoCuervo\_39, GAL1\_28, Gaea\_36, Galadriel\_38, Geeche\_55, GemG\_25, Geodirt\_35, Getalong\_30, Gezellig\_34, Gibbles\_26, Gizerno\_25, GodonK\_92, Gustavo\_36, Haley23\_25, Halo3\_34, Heinz\_26, Hibiscus\_25, Holliday\_29, Horus\_29, Hyzer\_28, JCole\_23, JKSyngboy\_34, JSwag\_33, Jabberwocky\_35, Jambalaya\_33, Jojo24\_25, JonJames\_55, Kamaru\_29, Kamashten\_36, Kampe\_27, KatherineG\_33, Keitabear\_38, Kenna\_28, Kewpiedoll\_36, KimmyK\_35, Kroos\_37, Kudrefre\_29, Kuwabara\_28, Kwobi\_37, Lamberg\_24, LastResort\_33, Lennon\_38, Leroy\_29, LilHam\_34, Lilas\_28, LilyPad\_26, LitninMcQueen\_28, LittleFella\_27, Looper\_34, LordFarquaad\_25, Love\_41, Lozinak\_57, Lton\_24, Lucky10\_25, Lutum\_29, Madi\_25, Malibo\_28, Mareelih\_102, Marteenaa\_28, Matteo\_24, McKinley\_40, MinecraftSteve\_34, Miskis\_54, Mocha12\_25, MoontowerMania\_36, Moosehead\_24, Morkie\_25, MortyNRick\_28, Mutzi\_35, Nebulosus\_33, Nedarya\_32, Nettuno\_24, Neville\_30, Nordenberg\_32, Norvs\_57, Nubi\_33, ODay\_33, OneDirection\_23, OneUp\_50, Oofda\_34, Orchid\_27, Paries\_40, PatrickStar\_27, Pepperoni\_25, Periwinkle\_31, Phabuloso\_28, Phendrix\_89, PhinkBoden\_56, Phistory\_30, Phlop\_33, PhorbesPhlower\_25, Pickett\_24, Pollux\_28, Powerball\_24, PullumCavea\_33, Rabbitrun\_32, ReMo\_33, Remus\_33, Reyja\_26, Ribeye\_37, RiverRaider\_37, RobinSparkles\_30, Rofo\_38, Rosalind\_33, Sahara\_24, Salvador\_33, Sanjuju\_35, Santhid\_25, Saronaya\_36, Savage\_25, Savbucketdawg\_33, Schmidt\_27, SchottB\_35, Sedona\_38, Sephiroth\_30, ShawBrad\_29, ShayRa\_34, Shivanishola\_38, Sidious\_27, Sienna\_25, Sitar\_38, Sixama\_102, SmokingBunny\_33, Smoothie\_58, SoilAssassin\_25, Soups\_33, Spooky\_29, Sproutie\_25, Squiddly\_31, StorminNorm\_36, Strosahl\_33, Stultus\_35, Suerte\_24, Suzy\_25, Switzerland\_33, Syleon\_30, Tangent\_38, Tangerine\_36, Tarzan\_25, Terapin\_25, Thimann\_26, Thing3\_36, TillyBobJoe\_33, TinyDot\_26, Togo\_33, Toniann\_56, Trax\_30, Trine\_24, TuertoX\_25, Tycho\_36, Upyo\_24, Valary\_36, Vasanti\_24, Vivi2\_40, Waits\_33,

Warrior24\_34, Whiteclaw\_25, Whitney\_30, WilliamBoone\_56, Wizard\_33, Yeet412\_25, YorkOnyx\_37, Yvonnestic\_53,

### Summary by start number:

#### Start 18:

- Found in 8 of 261 ( 3.1% ) of genes in pham
- Manual Annotations of this start: 8 of 236
- Called 100.0% of time when present
- Phage (with cluster) where this start called: Bradissa\_28 (CY1), BritBrat\_28 (CY2), EMSquaredA\_28 (CY1), EnalisNailo\_28 (CY1), Floral\_28 (CY1), Lilas\_28 (CY1), Marteena\_28 (CY1), Pollux\_28 (CY1),

#### Start 20:

- Found in 1 of 261 ( 0.4% ) of genes in pham
- No Manual Annotations of this start.
- Called 100.0% of time when present
- Phage (with cluster) where this start called: GAL1\_28 (singleton),

#### Start 21:

- Found in 9 of 261 ( 3.4% ) of genes in pham
- Manual Annotations of this start: 1 of 236
- Called 11.1% of time when present
- Phage (with cluster) where this start called: Angelique\_29 (CY1),

#### Start 22:

- Found in 1 of 261 ( 0.4% ) of genes in pham
- Manual Annotations of this start: 1 of 236
- Called 100.0% of time when present
- Phage (with cluster) where this start called: Mutzi\_35 (DC1),

#### Start 23:

- Found in 2 of 261 ( 0.8% ) of genes in pham
- Manual Annotations of this start: 2 of 236
- Called 100.0% of time when present
- Phage (with cluster) where this start called: Spooky\_29 (DN2), Squiddly\_31 (DN2),

#### Start 26:

- Found in 17 of 261 ( 6.5% ) of genes in pham
- Manual Annotations of this start: 15 of 236
- Called 100.0% of time when present
- Phage (with cluster) where this start called: CherryCola\_37 (DC1), Evamon\_33 (DC1), Fireball\_34 (DC1), Gezellig\_34 (DC1), Halo3\_34 (DC1), Jambalaya\_33 (DC1), KimmyK\_35 (DC1), Nubi\_33 (DC1), Phlop\_33 (DC1), PullumCavea\_33 (DC1), Salvador\_33 (DC1), Savbucketdawg\_33 (DC1), SmokingBunny\_33 (DC1), TillyBobJoe\_33 (DC1), Togo\_33 (DC1), Valary\_36 (DC1), Wizard\_33 (DC1),

#### Start 27:

- Found in 24 of 261 ( 9.2% ) of genes in pham
- Manual Annotations of this start: 22 of 236
- Called 95.8% of time when present
- Phage (with cluster) where this start called: Affeca\_36 (DE1), Ailee\_35 (DE1), Angelicage\_36 (DE1), Bibwit\_37 (DE1), BobBob\_35 (DE1), Brandonk123\_39 (DE1),



Charming\_38 (DE1), Fosterous\_36 (DE1), Galadriel\_38 (DE1), Kamashten\_36 (DE1), Keitabear\_38 (DE1), Lennon\_38 (DE1), Love\_41 (DE1), McKinley\_40 (DE1), Nordenberg\_32 (DE1), Paries\_40 (DE1), Rofo\_38 (DE1), Sedona\_38 (DE1), Shivanishola\_38 (DE1), Sitar\_38 (DE1), Tangent\_38 (DE1), Thing3\_36 (DE1), Vivi2\_40 (DE1),

Start 31:

- Found in 24 of 261 ( 9.2% ) of genes in pham
- Manual Annotations of this start: 21 of 236
- Called 100.0% of time when present
- Phage (with cluster) where this start called: Apricot\_28 (DN3), Asapag\_29 (DN1), BearBQ\_28 (DN), Birdsong\_28 (DN), Budski\_29 (DN), Crater\_27 (DN3), Ecliptus\_32 (DN), Frickyeh\_28 (DN1), Getalong\_30 (DN1), Holliday\_29 (DN1), Horus\_29 (DN1), Kamaru\_29 (DN1), Kenna\_28 (DN1), Kuwabara\_28 (DN4), Leroy\_29 (DN1), LitninMcQueen\_28 (DN1), Lutum\_29 (DN1), MortyNRick\_28 (DN), ODay\_33 (DN), Periwinkle\_31 (DN1), Phabuloso\_28 (DN1), Phistory\_30 (DN1), ShawBrad\_29 (DN1), Whitney\_30 (DN1),

Start 36:

- Found in 10 of 261 ( 3.8% ) of genes in pham
- Manual Annotations of this start: 10 of 236
- Called 100.0% of time when present
- Phage (with cluster) where this start called: Beyoncage\_25 (DG1), BiteSize\_25 (DG1), Djokovic\_25 (DG1), Lucky10\_25 (DH), Madi\_25 (DG1), Morkie\_25 (DH), PhorbesPhlower\_25 (DH), Sienna\_25 (DG1), Suzy\_25 (DG1), Terapin\_25 (DG1),

Start 42:

- Found in 22 of 261 ( 8.4% ) of genes in pham
- Manual Annotations of this start: 20 of 236
- Called 100.0% of time when present
- Phage (with cluster) where this start called: Anaysia\_33 (A15), Battleship\_34 (A15), Boohoo\_33 (A15), DekHockey33\_33 (A15), Epsocamisio\_33 (A15), JSwag\_33 (A15), KatherineG\_33 (A15), LastResort\_33 (A15), Looper\_34 (A15), MinecraftSteve\_34 (A15), Nebulosus\_33 (A15), Nedarya\_32 (A15), Oofda\_34 (A15), ReMo\_33 (A15), Remus\_33 (A15), Rosalind\_33 (A15), ShayRa\_34 (A15), Soups\_33 (A15), Strosahl\_33 (A15), Switzerland\_33 (A15), Waits\_33 (A15), Warrior24\_34 (A15),

Start 52:

- Found in 25 of 261 ( 9.6% ) of genes in pham
- Manual Annotations of this start: 16 of 236
- Called 72.0% of time when present
- Phage (with cluster) where this start called: Abscondus\_55 (CQ1), Aphelion\_56 (CQ1), Bachita\_58 (CQ1), BrutonGaster\_45 (CQ2), ClubL\_56 (CQ1), Cucurbita\_58 (CQ1), Culver\_61 (CQ1), Dusty\_54 (CQ1), Engineer\_58 (CQ1), Geeche\_55 (CQ1), Lozinak\_57 (CQ1), Miskis\_54 (CQ1), Norvs\_57 (CQ1), OneUp\_50 (CQ2), PhinkBoden\_56 (CQ1), Smoothie\_58 (CQ1), Toniann\_56 (CQ1), WilliamBoone\_56 (CQ1),

Start 54:

- Found in 2 of 261 ( 0.8% ) of genes in pham
- Manual Annotations of this start: 2 of 236
- Called 100.0% of time when present

- Phage (with cluster) where this start called: JonJames\_55 (DD), Yvonnetastic\_53 (DD),

Start 56:

- Found in 2 of 261 ( 0.8% ) of genes in pham
- Manual Annotations of this start: 2 of 236
- Called 100.0% of time when present
- Phage (with cluster) where this start called: LilyPad\_26 (DG1), LittleFella\_27 (DG2),

Start 66:

- Found in 1 of 261 ( 0.4% ) of genes in pham
- Manual Annotations of this start: 1 of 236
- Called 100.0% of time when present
- Phage (with cluster) where this start called: Malibo\_28 (DW),

Start 73:

- Found in 1 of 261 ( 0.4% ) of genes in pham
- No Manual Annotations of this start.
- Called 100.0% of time when present
- Phage (with cluster) where this start called: DonkeyMan\_25 (DY),

Start 74:

- Found in 2 of 261 ( 0.8% ) of genes in pham
- Manual Annotations of this start: 1 of 236
- Called 50.0% of time when present
- Phage (with cluster) where this start called: Reyja\_26 (DY),

Start 76:

- Found in 3 of 261 ( 1.1% ) of genes in pham
- Manual Annotations of this start: 3 of 236
- Called 100.0% of time when present
- Phage (with cluster) where this start called: Jojo24\_25 (DY), Santhid\_25 (DY), Tarzan\_25 (DY),

Start 77:

- Found in 7 of 261 ( 2.7% ) of genes in pham
- Manual Annotations of this start: 5 of 236
- Called 71.4% of time when present
- Phage (with cluster) where this start called: Boopy\_104 (DS), Forza\_104 (DS), GodonK\_92 (DK), Mareelih\_102 (DS), Phendrix\_89 (DK),

Start 79:

- Found in 1 of 261 ( 0.4% ) of genes in pham
- Manual Annotations of this start: 1 of 236
- Called 100.0% of time when present
- Phage (with cluster) where this start called: Sixama\_102 (DS),

Start 86:

- Found in 1 of 261 ( 0.4% ) of genes in pham
- Manual Annotations of this start: 1 of 236
- Called 100.0% of time when present
- Phage (with cluster) where this start called: Bunnybear\_25 (CZ),

Start 87:

- Found in 4 of 261 ( 1.5% ) of genes in pham
- Manual Annotations of this start: 4 of 236
- Called 100.0% of time when present
- Phage (with cluster) where this start called: Beenie\_26 (CZ4), Powerball\_24 (CZ4), Suerte\_24 (CZ4), Thimann\_26 (CZ4),

Start 93:

- Found in 6 of 261 ( 2.3% ) of genes in pham
- Manual Annotations of this start: 5 of 236
- Called 83.3% of time when present
- Phage (with cluster) where this start called: Kudrefre\_29 (DU1), Neville\_30 (DU2), Sephiroth\_30 (DU1), Syleon\_30 (DU1), Trax\_30 (DU2),

Start 94:

- Found in 5 of 261 ( 1.9% ) of genes in pham
- Manual Annotations of this start: 1 of 236
- Called 20.0% of time when present
- Phage (with cluster) where this start called: BlueNGold\_103 (DS),

Start 97:

- Found in 1 of 261 ( 0.4% ) of genes in pham
- Manual Annotations of this start: 1 of 236
- Called 100.0% of time when present
- Phage (with cluster) where this start called: Rabbitrun\_32 (DU2),

Start 101:

- Found in 30 of 261 ( 11.5% ) of genes in pham
- Manual Annotations of this start: 23 of 236
- Called 100.0% of time when present
- Phage (with cluster) where this start called: Ashertheman\_37 (DE1), Baddon\_36 (DE1), Barsten\_37 (DE1), Baumdotcom\_36 (DE1), Bizzy\_37 (DE1), ChadMasterC\_37 (DE1), Derg\_32 (DE1), Fitzgerald\_35 (DE1), Flatwoods\_37 (DE1), FuegoCuervo\_39 (DE1), Gaea\_36 (DE1), Geodirt\_35 (DE1), Gustavo\_36 (DE1), JKSyngboy\_34 (DE1), Jabberwocky\_35 (DE1), Kewpiedoll\_36 (DE1), Kroos\_37 (DE1), Kwobi\_37 (DE1), LilHam\_34 (DE1), MoontowerMania\_36 (DE1), Ribeye\_37 (DE1), RiverRaider\_37 (DE1), Sanjuju\_35 (DE1), Saronaya\_36 (DE1), SchottB\_35 (DE1), StorminNorm\_36 (DE1), Stultus\_35 (DE1), Tangerine\_36 (DE1), Tycho\_36 (DE1), YorkOnyx\_37 (DE1),

Start 121:

- Found in 1 of 261 ( 0.4% ) of genes in pham
- Manual Annotations of this start: 1 of 236
- Called 100.0% of time when present
- Phage (with cluster) where this start called: Finkle\_23 (singleton),

Start 125:

- Found in 6 of 261 ( 2.3% ) of genes in pham
- Manual Annotations of this start: 5 of 236
- Called 83.3% of time when present
- Phage (with cluster) where this start called: Gibbles\_26 (CX), Kampe\_27 (CX), Orchid\_27 (CX), PatrickStar\_27 (CX), RobinSparkles\_30 (CX),

Start 127:

- Found in 13 of 261 ( 5.0% ) of genes in pham
- Manual Annotations of this start: 1 of 236
- Called 7.7% of time when present
- Phage (with cluster) where this start called: Denise\_23 (CZ5),

#### Start 132:

- Found in 7 of 261 ( 2.7% ) of genes in pham
- Manual Annotations of this start: 5 of 236
- Called 100.0% of time when present
- Phage (with cluster) where this start called: Faith5x5\_24 (CZ6), FroggyToad\_25 (CZ2), Lton\_24 (CZ), Matteo\_24 (CZ2), OneDirection\_23 (CZ6), Pepperoni\_25 (CZ), TinyDot\_26 (singleton),

#### Start 135:

- Found in 3 of 261 ( 1.1% ) of genes in pham
- No Manual Annotations of this start.
- Called 33.3% of time when present
- Phage (with cluster) where this start called: JCole\_23 (CZ2),

#### Start 136:

- Found in 28 of 261 ( 10.7% ) of genes in pham
- Manual Annotations of this start: 1 of 236
- Called 3.6% of time when present
- Phage (with cluster) where this start called: Pickett\_24 (CZ2),

#### Start 140:

- Found in 3 of 261 ( 1.1% ) of genes in pham
- Manual Annotations of this start: 3 of 236
- Called 100.0% of time when present
- Phage (with cluster) where this start called: EdnaMode\_24 (CZ2), Lamberg\_24 (CZ2), Nettuno\_24 (CZ2),

#### Start 149:

- Found in 2 of 261 ( 0.8% ) of genes in pham
- Manual Annotations of this start: 1 of 236
- Called 100.0% of time when present
- Phage (with cluster) where this start called: Hyzer\_28 (CZ1), Sidious\_27 (CZ7),

#### Start 159:

- Found in 2 of 261 ( 0.8% ) of genes in pham
- Manual Annotations of this start: 2 of 236
- Called 100.0% of time when present
- Phage (with cluster) where this start called: Trine\_24 (CD), Upyo\_24 (CD),

#### Start 160:

- Found in 2 of 261 ( 0.8% ) of genes in pham
- Manual Annotations of this start: 1 of 236
- Called 100.0% of time when present
- Phage (with cluster) where this start called: Heinz\_26 (DY), Hibiscus\_25 (DY),

#### Start 169:

- Found in 2 of 261 ( 0.8% ) of genes in pham
- Manual Annotations of this start: 1 of 236

- Called 50.0% of time when present
- Phage (with cluster) where this start called: Camerico\_31 (DF),

Start 170:

- Found in 30 of 261 ( 11.5% ) of genes in pham
- Manual Annotations of this start: 29 of 236
- Called 100.0% of time when present
- Phage (with cluster) where this start called: Agueybana\_27 (CZ1), AlumE\_27 (CZ1), Antonio\_28 (CZ1), BatStarr\_26 (CZ1), BaxterFox\_26 (CZ3), Bialota\_26 (CZ1), Bosnia\_26 (CZ1), BoyNamedSue\_27 (CZ1), Eudoria\_28 (CZ1), Eviarto\_26 (CZ1), Herod\_26 (CZ1), Hugley\_26 (CZ1), Kita\_28 (CZ1), Madeline\_26 (CZ1), Manasvini\_28 (CZ1), Maridalia\_27 (CZ1), Neobush\_28 (CZ1), Nymphadora\_26 (CZ1), Ohgeesy\_26 (CZ), PantheRoc\_27 (CZ3), Polly\_25 (CZ1), Suscepit\_28 (CZ1), Tayonia\_28 (CZ1), ThankyouJordi\_25 (CZ1), TimTam\_26 (CZ1), Trumpet\_28 (CZ1), WelcomeAyanna\_25 (CZ1), Yeezy\_28 (CZ3), Zameen\_28 (CZ1), Zirinka\_26 (CZ1),

Start 184:

- Found in 19 of 261 ( 7.3% ) of genes in pham
- Manual Annotations of this start: 19 of 236
- Called 100.0% of time when present
- Phage (with cluster) where this start called: Attis\_25 (CZ2), Bjaner7\_25 (CZ2), Clap\_25 (CZ2), Cynthia\_25 (CZ2), Ebert\_25 (CZ2), GemG\_25 (CZ2), Gizermo\_25 (CZ2), Haley23\_25 (CZ2), LordFarquaad\_25 (CZ2), Mocha12\_25 (CZ2), Moosehead\_24 (CZ6), Sahara\_24 (CZ2), Savage\_25 (CZ2), SoilAssassin\_25 (CZ2), Sproutie\_25 (CZ2), TuertoX\_25 (CZ2), Vasanti\_24 (CZ2), Whiteclaw\_25 (CZ2), Yeet412\_25 (CZ2),

Start 198:

- Found in 24 of 261 ( 9.2% ) of genes in pham
- Manual Annotations of this start: 1 of 236
- Called 4.2% of time when present
- Phage (with cluster) where this start called: Schmidt\_27 (CU4),

### Summary by clusters:

There are 35 clusters represented in this pham: DN, singleton, DK, DH, CZ2, CZ3, DD, CZ1, CZ6, CZ7, CZ4, CZ5, DY, DW, DS, A15, CU4, DN4, DF, DN1, DN3, DN2, CQ2, CQ1, CY2, CY1, CD, DG2, CZ, CX, DU1, DU2, DC1, DE1, DG1,

Info for manual annotations of cluster A15:

- Start number 42 was manually annotated 20 times for cluster A15.

Info for manual annotations of cluster CD:

- Start number 159 was manually annotated 2 times for cluster CD.

Info for manual annotations of cluster CQ1:

- Start number 52 was manually annotated 14 times for cluster CQ1.

Info for manual annotations of cluster CQ2:

- Start number 52 was manually annotated 2 times for cluster CQ2.

Info for manual annotations of cluster CU4:

- Start number 198 was manually annotated 1 time for cluster CU4.

Info for manual annotations of cluster CX:

- Start number 125 was manually annotated 5 times for cluster CX.

Info for manual annotations of cluster CY1:

- Start number 18 was manually annotated 7 times for cluster CY1.
- Start number 21 was manually annotated 1 time for cluster CY1.

Info for manual annotations of cluster CY2:

- Start number 18 was manually annotated 1 time for cluster CY2.

Info for manual annotations of cluster CZ:

- Start number 86 was manually annotated 1 time for cluster CZ.
- Start number 132 was manually annotated 1 time for cluster CZ.
- Start number 170 was manually annotated 1 time for cluster CZ.

Info for manual annotations of cluster CZ1:

- Start number 170 was manually annotated 25 times for cluster CZ1.

Info for manual annotations of cluster CZ2:

- Start number 132 was manually annotated 1 time for cluster CZ2.
- Start number 136 was manually annotated 1 time for cluster CZ2.
- Start number 140 was manually annotated 3 times for cluster CZ2.
- Start number 184 was manually annotated 18 times for cluster CZ2.

Info for manual annotations of cluster CZ3:

- Start number 170 was manually annotated 3 times for cluster CZ3.

Info for manual annotations of cluster CZ4:

- Start number 87 was manually annotated 4 times for cluster CZ4.

Info for manual annotations of cluster CZ5:

- Start number 127 was manually annotated 1 time for cluster CZ5.

Info for manual annotations of cluster CZ6:

- Start number 132 was manually annotated 2 times for cluster CZ6.
- Start number 184 was manually annotated 1 time for cluster CZ6.

Info for manual annotations of cluster CZ7:

- Start number 149 was manually annotated 1 time for cluster CZ7.

Info for manual annotations of cluster DC1:

- Start number 22 was manually annotated 1 time for cluster DC1.
- Start number 26 was manually annotated 15 times for cluster DC1.

Info for manual annotations of cluster DD:

- Start number 54 was manually annotated 2 times for cluster DD.

Info for manual annotations of cluster DE1:

- Start number 27 was manually annotated 22 times for cluster DE1.
- Start number 101 was manually annotated 23 times for cluster DE1.

Info for manual annotations of cluster DF:

- Start number 169 was manually annotated 1 time for cluster DF.

Info for manual annotations of cluster DG1:

- Start number 36 was manually annotated 7 times for cluster DG1.
- Start number 56 was manually annotated 1 time for cluster DG1.

Info for manual annotations of cluster DG2:

- Start number 56 was manually annotated 1 time for cluster DG2.

Info for manual annotations of cluster DH:

- Start number 36 was manually annotated 3 times for cluster DH.

Info for manual annotations of cluster DK:

- Start number 77 was manually annotated 2 times for cluster DK.

Info for manual annotations of cluster DN:

- Start number 31 was manually annotated 5 times for cluster DN.

Info for manual annotations of cluster DN1:

- Start number 31 was manually annotated 13 times for cluster DN1.

Info for manual annotations of cluster DN2:

- Start number 23 was manually annotated 2 times for cluster DN2.

Info for manual annotations of cluster DN3:

- Start number 31 was manually annotated 2 times for cluster DN3.

Info for manual annotations of cluster DN4:

- Start number 31 was manually annotated 1 time for cluster DN4.

Info for manual annotations of cluster DS:

- Start number 77 was manually annotated 3 times for cluster DS.
- Start number 79 was manually annotated 1 time for cluster DS.
- Start number 94 was manually annotated 1 time for cluster DS.

Info for manual annotations of cluster DU1:

- Start number 93 was manually annotated 3 times for cluster DU1.

Info for manual annotations of cluster DU2:

- Start number 93 was manually annotated 2 times for cluster DU2.
- Start number 97 was manually annotated 1 time for cluster DU2.

Info for manual annotations of cluster DW:

- Start number 66 was manually annotated 1 time for cluster DW.

Info for manual annotations of cluster DY:

- Start number 74 was manually annotated 1 time for cluster DY.
- Start number 76 was manually annotated 3 times for cluster DY.
- Start number 160 was manually annotated 1 time for cluster DY.

***Gene Information:***

Gene: Abscondus\_55 Start: 35127, Stop: 36959, Start Num: 52

Candidate Starts for Abscondus\_55:

(Start: 52 @35127 has 16 MA's), (95, 35232), (100, 35241), (131, 35295), (171, 35385), (187, 35421), (193, 35442), (199, 35445), (227, 35526), (251, 35595), (343, 35865), (373, 36027), (403, 36111), (404, 36117), (428, 36237), (475, 36513), (484, 36570), (487, 36576), (521, 36720), (538, 36804), (557, 36873),

Gene: Affeca\_36 Start: 33574, Stop: 35496, Start Num: 27

Candidate Starts for Affeca\_36:

(Start: 27 @33574 has 22 MA's), (59, 33709), (63, 33718), (81, 33751), (90, 33775), (123, 33844), (156, 33919), (221, 34111), (222, 34117), (235, 34138), (240, 34156), (244, 34168), (260, 34228), (282, 34282), (329, 34396), (355, 34483), (363, 34537), (375, 34603), (384, 34633), (390, 34645), (404, 34690), (406, 34702), (409, 34720), (416, 34747), (434, 34825), (442, 34852), (447, 34876), (465, 34999), (471, 35041), (489, 35125), (493, 35155), (518, 35236), (527, 35266), (538, 35338), (541, 35347),

Gene: Aqueybana\_27 Start: 22803, Stop: 24308, Start Num: 170

Candidate Starts for Aqueybana\_27:

(82, 22596), (111, 22665), (113, 22668), (126, 22692), (128, 22698), (Start: 170 @22803 has 29 MA's), (196, 22872), (201, 22884), (240, 22995), (242, 23001), (244, 23007), (247, 23013), (274, 23100), (282, 23136), (283, 23142), (287, 23151), (375, 23445), (396, 23499), (397, 23502), (404, 23523), (440, 23673), (457, 23757), (465, 23838), (466, 23841), (512, 24060), (523, 24108), (534, 24168), (547, 24201), (550, 24207), (562, 24279),

Gene: Ailee\_35 Start: 33459, Stop: 35381, Start Num: 27

Candidate Starts for Ailee\_35:

(Start: 27 @33459 has 22 MA's), (59, 33594), (81, 33636), (90, 33660), (156, 33804), (221, 33996), (222, 34002), (235, 34023), (240, 34041), (244, 34053), (260, 34113), (282, 34167), (329, 34281), (355, 34368), (363, 34422), (372, 34476), (375, 34488), (384, 34518), (390, 34530), (404, 34575), (406, 34587), (409, 34605), (416, 34632), (434, 34710), (442, 34737), (447, 34761), (465, 34884), (471, 34926), (489, 35010), (493, 35040), (518, 35121), (527, 35151), (538, 35223), (541, 35232),

Gene: AlumE\_27 Start: 22802, Stop: 24307, Start Num: 170

Candidate Starts for AlumE\_27:

(82, 22595), (111, 22664), (113, 22667), (126, 22691), (128, 22697), (Start: 170 @22802 has 29 MA's), (196, 22871), (201, 22883), (240, 22994), (242, 23000), (244, 23006), (247, 23012), (274, 23099), (282, 23135), (283, 23141), (287, 23150), (328, 23234), (375, 23444), (396, 23498), (397, 23501), (404, 23522), (413, 23567), (440, 23672), (457, 23756), (465, 23837), (466, 23840), (487, 23963), (512, 24059), (523, 24107), (530, 24122), (534, 24167), (547, 24200), (550, 24206), (562, 24278),

Gene: Anaysia\_33 Start: 21746, Stop: 23458, Start Num: 42

Candidate Starts for Anaysia\_33:

(Start: 42 @21746 has 20 MA's), (75, 21839), (150, 21989), (164, 22028), (176, 22058), (227, 22184), (229, 22187), (277, 22325), (293, 22382), (331, 22427), (348, 22433), (359, 22499), (368, 22553), (403, 22667), (406, 22685), (409, 22703), (421, 22760), (461, 22937), (487, 23096), (493, 23132), (525, 23249), (533, 23300), (551, 23360), (557, 23396), (566, 23444),

Gene: Angelicage\_36 Start: 33992, Stop: 35914, Start Num: 27

Candidate Starts for Angelicage\_36:

(Start: 27 @33992 has 22 MA's), (59, 34127), (63, 34136), (81, 34169), (90, 34193), (123, 34262), (156, 34337), (221, 34529), (222, 34535), (235, 34556), (240, 34574), (244, 34586), (260, 34646), (282, 34700), (329, 34814), (355, 34901), (363, 34955), (375, 35021), (384, 35051), (390, 35063), (404, 35108), (406, 35120), (409, 35138), (416, 35165), (434, 35243), (442, 35270), (447, 35294),



(465, 35417), (471, 35459), (489, 35543), (493, 35573), (518, 35654), (527, 35684), (538, 35756), (541, 35765),

Gene: Angelique\_29 Start: 23414, Stop: 25348, Start Num: 21

Candidate Starts for Angelique\_29:

(3, 23168), (10, 23276), (11, 23279), (12, 23303), (13, 23309), (Start: 21 @23414 has 1 MA's), (29, 23468), (30, 23471), (48, 23558), (105, 23699), (148, 23777), (162, 23816), (206, 23918), (210, 23930), (221, 23975), (235, 24002), (239, 24017), (254, 24071), (260, 24092), (266, 24104), (280, 24140), (336, 24269), (355, 24335), (356, 24338), (359, 24368), (382, 24467), (384, 24479), (390, 24491), (406, 24548), (412, 24581), (414, 24587), (442, 24698), (472, 24890), (493, 25001), (563, 25301),

Gene: Antonio\_28 Start: 22923, Stop: 24428, Start Num: 170

Candidate Starts for Antonio\_28:

(Start: 170 @22923 has 29 MA's), (196, 22992), (201, 23004), (240, 23115), (244, 23127), (247, 23133), (274, 23220), (282, 23256), (283, 23262), (287, 23271), (375, 23565), (396, 23619), (397, 23622), (404, 23643), (413, 23688), (440, 23793), (457, 23877), (465, 23958), (466, 23961), (487, 24084), (512, 24180), (523, 24228), (534, 24288), (547, 24321), (550, 24327), (562, 24399),

Gene: Aphelion\_56 Start: 35396, Stop: 37228, Start Num: 52

Candidate Starts for Aphelion\_56:

(Start: 52 @35396 has 16 MA's), (95, 35501), (100, 35510), (131, 35564), (171, 35654), (188, 35693), (193, 35711), (227, 35795), (251, 35864), (343, 36134), (373, 36296), (403, 36380), (404, 36386), (428, 36506), (475, 36782), (484, 36839), (487, 36845), (516, 36962), (521, 36989), (538, 37073), (557, 37142),

Gene: Apricot\_28 Start: 21679, Stop: 23514, Start Num: 31

Candidate Starts for Apricot\_28:

(Start: 31 @21679 has 21 MA's), (78, 21841), (91, 21871), (116, 21925), (124, 21940), (129, 21952), (131, 21955), (139, 21970), (142, 21973), (143, 21976), (181, 22066), (186, 22075), (189, 22078), (215, 22165), (221, 22186), (222, 22192), (235, 22213), (238, 22222), (244, 22243), (247, 22249), (295, 22351), (296, 22354), (312, 22384), (316, 22396), (329, 22420), (333, 22429), (355, 22495), (357, 22507), (363, 22549), (368, 22582), (375, 22615), (378, 22621), (384, 22645), (390, 22657), (406, 22714), (409, 22732), (442, 22864), (447, 22888), (449, 22906), (472, 23059), (475, 23074), (477, 23089), (478, 23095), (489, 23140), (491, 23158), (493, 23170), (495, 23176), (500, 23188), (504, 23197), (518, 23251), (532, 23320), (538, 23353), (540, 23359), (555, 23422), (556, 23425), (559, 23443), (563, 23464), (564, 23473),

Gene: Asapag\_29 Start: 22121, Stop: 23956, Start Num: 31

Candidate Starts for Asapag\_29:

(Start: 31 @22121 has 21 MA's), (78, 22283), (91, 22313), (116, 22367), (124, 22382), (129, 22394), (131, 22397), (139, 22412), (142, 22415), (143, 22418), (181, 22508), (186, 22517), (189, 22520), (215, 22607), (221, 22628), (222, 22634), (235, 22655), (244, 22685), (247, 22691), (295, 22793), (296, 22796), (312, 22826), (316, 22838), (329, 22862), (333, 22871), (355, 22937), (357, 22949), (363, 22991), (368, 23024), (375, 23057), (378, 23063), (384, 23087), (390, 23099), (406, 23156), (409, 23174), (442, 23306), (447, 23330), (449, 23348), (472, 23501), (475, 23516), (477, 23531), (478, 23537), (489, 23582), (491, 23600), (493, 23612), (495, 23618), (500, 23630), (504, 23639), (518, 23693), (532, 23762), (538, 23795), (540, 23801), (555, 23864), (556, 23867), (559, 23885), (563, 23906), (564, 23915),

Gene: Ashertheman\_37 Start: 32252, Stop: 33973, Start Num: 101

Candidate Starts for Ashertheman\_37:

(Start: 101 @32252 has 23 MA's), (162, 32387), (187, 32444), (189, 32453), (210, 32522), (290, 32783), (305, 32822), (324, 32882), (340, 32927), (355, 32987), (381, 33122), (383, 33128), (396, 33170), (402, 33185), (408, 33221), (415, 33242), (439, 33338), (440, 33341), (457, 33425), (461, 33458), (465, 33503), (466, 33506), (472, 33542), (478, 33578), (479, 33590), (490, 33626), (513, 33716),

Gene: Attis\_25 Start: 20498, Stop: 22021, Start Num: 184

Candidate Starts for Attis\_25:

(Start: 184 @20498 has 19 MA's), (212, 20570), (214, 20582), (224, 20609), (236, 20633), (273, 20753), (276, 20762), (296, 20828), (343, 20942), (356, 20984), (359, 21014), (365, 21044), (382, 21110), (390, 21134), (397, 21158), (404, 21176), (406, 21188), (409, 21206), (412, 21221), (414, 21227), (425, 21278), (431, 21305), (447, 21356), (469, 21524), (474, 21545), (488, 21623), (495, 21662), (502, 21683), (504, 21686), (507, 21698), (516, 21737), (542, 21884), (555, 21944), (556, 21947),

Gene: Bachita\_58 Start: 35829, Stop: 37661, Start Num: 52

Candidate Starts for Bachita\_58:

(Start: 52 @35829 has 16 MA's), (95, 35934), (100, 35943), (131, 35997), (171, 36087), (188, 36126), (193, 36144), (227, 36228), (251, 36297), (343, 36567), (373, 36729), (403, 36813), (404, 36819), (428, 36939), (475, 37215), (484, 37272), (487, 37278), (516, 37395), (521, 37422), (538, 37506), (557, 37575),

Gene: Baddon\_36 Start: 33049, Stop: 34770, Start Num: 101

Candidate Starts for Baddon\_36:

(Start: 101 @33049 has 23 MA's), (158, 33172), (162, 33184), (189, 33250), (210, 33319), (217, 33355), (290, 33580), (305, 33619), (324, 33679), (340, 33724), (355, 33784), (381, 33919), (383, 33925), (396, 33967), (402, 33982), (408, 34018), (415, 34039), (440, 34138), (457, 34222), (461, 34255), (465, 34300), (466, 34303), (472, 34339), (478, 34375), (479, 34387), (490, 34423), (497, 34459), (513, 34513),

Gene: Barsten\_37 Start: 32600, Stop: 34321, Start Num: 101

Candidate Starts for Barsten\_37:

(Start: 101 @32600 has 23 MA's), (162, 32735), (165, 32744), (179, 32777), (189, 32801), (210, 32870), (216, 32900), (232, 32945), (290, 33131), (305, 33170), (309, 33179), (334, 33251), (340, 33275), (357, 33347), (370, 33434), (381, 33470), (383, 33476), (396, 33518), (402, 33533), (404, 33542), (440, 33689), (457, 33773), (461, 33806), (466, 33854), (477, 33920), (478, 33926), (479, 33938), (489, 33968), (490, 33974), (497, 34010), (500, 34019), (513, 34064),

Gene: BatStarr\_26 Start: 22926, Stop: 24431, Start Num: 170

Candidate Starts for BatStarr\_26:

(43, 22611), (82, 22719), (111, 22788), (113, 22791), (126, 22815), (128, 22821), (Start: 170 @22926 has 29 MA's), (196, 22995), (201, 23007), (240, 23118), (242, 23124), (244, 23130), (247, 23136), (274, 23223), (282, 23259), (283, 23265), (287, 23274), (375, 23568), (396, 23622), (397, 23625), (404, 23646), (413, 23691), (440, 23796), (457, 23880), (465, 23961), (466, 23964), (512, 24183), (523, 24231), (534, 24291), (547, 24324), (550, 24330), (562, 24402),

Gene: Battleship\_34 Start: 21858, Stop: 23570, Start Num: 42

Candidate Starts for Battleship\_34:

(Start: 42 @21858 has 20 MA's), (75, 21951), (150, 22101), (164, 22140), (176, 22170), (227, 22296), (229, 22299), (277, 22437), (293, 22494), (331, 22539), (348, 22545), (359, 22611), (368, 22665), (403, 22779), (406, 22797), (409, 22815), (421, 22872), (461, 23049), (487, 23208), (493, 23244), (525, 23361), (533, 23412), (551, 23472), (557, 23508), (566, 23556),

Gene: Baumdotcom\_36 Start: 31904, Stop: 33625, Start Num: 101

Candidate Starts for Baumdotcom\_36:

(Start: 101 @31904 has 23 MA's), (158, 32027), (162, 32039), (189, 32105), (210, 32174), (290, 32435), (294, 32444), (305, 32474), (324, 32534), (340, 32579), (355, 32639), (381, 32774), (383, 32780), (396, 32822), (402, 32837), (408, 32873), (415, 32894), (440, 32993), (457, 33077), (461, 33110), (465, 33155), (466, 33158), (472, 33194), (478, 33230), (479, 33242), (490, 33278), (513, 33368),

Gene: BaxterFox\_26 Start: 22126, Stop: 23631, Start Num: 170

Candidate Starts for BaxterFox\_26:

(Start: 170 @22126 has 29 MA's), (194, 22183), (196, 22195), (201, 22207), (240, 22318), (242, 22324), (244, 22330), (247, 22336), (274, 22423), (282, 22459), (283, 22465), (287, 22474), (370, 22738), (375, 22768), (387, 22795), (396, 22822), (397, 22825), (404, 22846), (414, 22894), (418, 22906), (440, 22996), (457, 23080), (466, 23164), (487, 23287), (512, 23383), (523, 23431), (534, 23491), (547, 23524), (550, 23530), (562, 23602),

Gene: BearBQ\_28 Start: 22958, Stop: 24742, Start Num: 31

Candidate Starts for BearBQ\_28:

(Start: 31 @22958 has 21 MA's), (35, 22973), (41, 23000), (51, 23030), (81, 23102), (84, 23114), (117, 23177), (124, 23189), (147, 23231), (167, 23270), (172, 23279), (206, 23357), (221, 23414), (222, 23420), (235, 23441), (238, 23450), (244, 23471), (247, 23477), (295, 23579), (296, 23582), (312, 23612), (316, 23624), (329, 23648), (333, 23657), (355, 23723), (357, 23735), (363, 23777), (368, 23810), (375, 23843), (378, 23849), (384, 23873), (390, 23885), (406, 23942), (409, 23960), (442, 24092), (447, 24116), (449, 24134), (472, 24287), (475, 24302), (477, 24317), (478, 24323), (489, 24368), (491, 24386), (493, 24398), (495, 24404), (500, 24416), (504, 24425), (518, 24479), (532, 24548), (538, 24581), (540, 24587), (555, 24650), (556, 24653), (559, 24671), (563, 24692), (564, 24701),

Gene: Beenie\_26 Start: 22391, Stop: 24076, Start Num: 87

Candidate Starts for Beenie\_26:

(Start: 87 @22391 has 4 MA's), (189, 22601), (191, 22607), (Start: 198 @22628 has 1 MA's), (210, 22664), (220, 22706), (221, 22709), (235, 22736), (254, 22805), (260, 22826), (266, 22838), (355, 23066), (359, 23099), (382, 23198), (384, 23210), (390, 23222), (406, 23279), (409, 23297), (412, 23312), (414, 23318), (442, 23429), (449, 23471), (450, 23480), (471, 23618), (472, 23621), (523, 23843),

Gene: Beyoncage\_25 Start: 21340, Stop: 23304, Start Num: 36

Candidate Starts for Beyoncage\_25:

(Start: 36 @21340 has 10 MA's), (Start: 52 @21421 has 16 MA's), (55, 21430), (71, 21469), (72, 21472), (134, 21604), (153, 21646), (158, 21664), (190, 21742), (208, 21805), (244, 21919), (252, 21955), (264, 21994), (282, 22048), (302, 22099), (337, 22198), (355, 22273), (357, 22285), (368, 22360), (404, 22477), (405, 22480), (407, 22492), (471, 22849), (475, 22867), (484, 22924), (487, 22930), (493, 22966), (495, 22972), (538, 23158), (557, 23227),

Gene: Bialota\_26 Start: 22938, Stop: 24443, Start Num: 170

Candidate Starts for Bialota\_26:

(43, 22623), (82, 22731), (111, 22800), (113, 22803), (126, 22827), (128, 22833), (Start: 170 @22938 has 29 MA's), (196, 23007), (201, 23019), (240, 23130), (242, 23136), (244, 23142), (247, 23148), (249, 23154), (274, 23235), (282, 23271), (283, 23277), (287, 23286), (375, 23580), (396, 23634), (397, 23637), (404, 23658), (413, 23703), (440, 23808), (457, 23892), (465, 23973), (466, 23976), (512, 24195), (523, 24243), (534, 24303), (547, 24336), (550, 24342), (562, 24414),

Gene: Bibwit\_37 Start: 33393, Stop: 35315, Start Num: 27

Candidate Starts for Bibwit\_37:

(Start: 27 @33393 has 22 MA's), (59, 33528), (63, 33537), (81, 33570), (90, 33594), (123, 33663), (156, 33738), (221, 33930), (222, 33936), (235, 33957), (240, 33975), (244, 33987), (260, 34047), (282, 34101), (329, 34215), (355, 34302), (363, 34356), (372, 34410), (375, 34422), (384, 34452), (390, 34464), (404, 34509), (406, 34521), (409, 34539), (416, 34566), (434, 34644), (442, 34671), (447, 34695), (465, 34818), (471, 34860), (489, 34944), (493, 34974), (504, 35001), (518, 35055), (527, 35085), (538, 35157), (541, 35166),

Gene: Birdsong\_28 Start: 21851, Stop: 23635, Start Num: 31

Candidate Starts for Birdsong\_28:

(Start: 31 @21851 has 21 MA's), (35, 21866), (41, 21893), (51, 21923), (81, 21995), (84, 22007), (117, 22070), (124, 22082), (147, 22124), (167, 22163), (172, 22172), (206, 22250), (221, 22307), (222, 22313), (235, 22334), (238, 22343), (244, 22364), (247, 22370), (295, 22472), (296, 22475), (312, 22505), (316, 22517), (329, 22541), (333, 22550), (355, 22616), (357, 22628), (363, 22670), (368, 22703), (375, 22736), (378, 22742), (384, 22766), (390, 22778), (406, 22835), (409, 22853), (442, 22985), (447, 23009), (449, 23027), (472, 23180), (475, 23195), (477, 23210), (478, 23216), (489, 23261), (491, 23279), (493, 23291), (495, 23297), (500, 23309), (504, 23318), (518, 23372), (532, 23441), (538, 23474), (540, 23480), (555, 23543), (556, 23546), (559, 23564), (563, 23585), (564, 23594),

Gene: BiteSize\_25 Start: 21340, Stop: 23304, Start Num: 36

Candidate Starts for BiteSize\_25:

(Start: 36 @21340 has 10 MA's), (Start: 52 @21421 has 16 MA's), (55, 21430), (71, 21469), (72, 21472), (134, 21604), (153, 21646), (158, 21664), (190, 21742), (208, 21805), (244, 21919), (252, 21955), (264, 21994), (282, 22048), (302, 22099), (337, 22198), (355, 22273), (357, 22285), (368, 22360), (404, 22477), (405, 22480), (407, 22492), (471, 22849), (475, 22867), (484, 22924), (487, 22930), (493, 22966), (495, 22972), (538, 23158), (557, 23227),

Gene: Bizzy\_37 Start: 32196, Stop: 33917, Start Num: 101

Candidate Starts for Bizzy\_37:

(Start: 101 @32196 has 23 MA's), (158, 32319), (162, 32331), (189, 32397), (210, 32466), (217, 32502), (232, 32541), (290, 32727), (305, 32766), (324, 32826), (340, 32871), (355, 32931), (381, 33066), (383, 33072), (396, 33114), (402, 33129), (408, 33165), (415, 33186), (440, 33285), (457, 33369), (461, 33402), (465, 33447), (466, 33450), (472, 33486), (478, 33522), (479, 33534), (490, 33570), (497, 33606), (513, 33660),

Gene: Bjaner7\_25 Start: 20498, Stop: 22021, Start Num: 184

Candidate Starts for Bjaner7\_25:

(Start: 184 @20498 has 19 MA's), (212, 20570), (214, 20582), (224, 20609), (236, 20633), (273, 20753), (276, 20762), (296, 20828), (343, 20942), (356, 20984), (359, 21014), (365, 21044), (382, 21110), (390, 21134), (397, 21158), (404, 21176), (406, 21188), (409, 21206), (412, 21221), (414, 21227), (425, 21278), (431, 21305), (447, 21356), (469, 21524), (474, 21545), (488, 21623), (495, 21662), (502, 21683), (504, 21686), (507, 21698), (516, 21737), (542, 21884), (555, 21944), (556, 21947),

Gene: BlueNGold\_103 Start: 62535, Stop: 64172, Start Num: 94

Candidate Starts for BlueNGold\_103:

(68, 62475), (Start: 77 @62493 has 5 MA's), (Start: 94 @62535 has 1 MA's), (98, 62544), (138, 62610), (141, 62613), (155, 62634), (195, 62745), (209, 62787), (253, 62925), (260, 62949), (356, 63195), (375, 63312), (386, 63339), (390, 63345), (406, 63399), (414, 63438), (442, 63549), (445, 63564), (447, 63573), (474, 63744), (477, 63765), (495, 63858), (529, 63966), (564, 64143),

Gene: BobBob\_35 Start: 32673, Stop: 34526, Start Num: 27

Candidate Starts for BobBob\_35:

(Start: 27 @32673 has 22 MA's), (59, 32808), (63, 32817), (81, 32850), (90, 32874), (123, 32943),  
(Start: 136 @32973 has 1 MA's), (156, 33018), (221, 33210), (222, 33216), (235, 33237), (240, 33255),  
(244, 33267), (260, 33327), (307, 33393), (355, 33513), (359, 33546), (375, 33633), (384, 33663),  
(390, 33675), (404, 33720), (406, 33732), (409, 33750), (412, 33765), (419, 33789), (434, 33855),  
(442, 33882), (447, 33906), (465, 34029), (471, 34071), (489, 34155), (493, 34185), (504, 34212),  
(518, 34266), (527, 34296), (538, 34368), (541, 34377),

Gene: Boohoo\_33 Start: 21746, Stop: 23458, Start Num: 42

Candidate Starts for Boohoo\_33:

(Start: 42 @21746 has 20 MA's), (75, 21839), (150, 21989), (164, 22028), (176, 22058), (227, 22184),  
(229, 22187), (277, 22325), (293, 22382), (331, 22427), (348, 22433), (359, 22499), (368, 22553),  
(403, 22667), (406, 22685), (409, 22703), (421, 22760), (461, 22937), (487, 23096), (493, 23132),  
(525, 23249), (533, 23300), (551, 23360), (557, 23396), (566, 23444),

Gene: Boopy\_104 Start: 62505, Stop: 64184, Start Num: 77

Candidate Starts for Boopy\_104:

(68, 62487), (Start: 77 @62505 has 5 MA's), (Start: 94 @62547 has 1 MA's), (98, 62556), (138, 62622),  
(141, 62625), (155, 62646), (195, 62757), (209, 62799), (253, 62937), (260, 62961), (356, 63207),  
(375, 63324), (386, 63351), (390, 63357), (406, 63411), (414, 63450), (442, 63561), (445, 63576),  
(447, 63585), (474, 63756), (477, 63777), (495, 63870), (529, 63978), (564, 64155),

Gene: Bosnia\_26 Start: 22926, Stop: 24431, Start Num: 170

Candidate Starts for Bosnia\_26:

(43, 22611), (82, 22719), (111, 22788), (113, 22791), (126, 22815), (128, 22821), (Start: 170 @22926  
has 29 MA's), (196, 22995), (201, 23007), (240, 23118), (242, 23124), (244, 23130), (247, 23136),  
(274, 23223), (282, 23259), (283, 23265), (287, 23274), (375, 23568), (396, 23622), (397, 23625),  
(404, 23646), (413, 23691), (440, 23796), (457, 23880), (465, 23961), (466, 23964), (512, 24183),  
(523, 24231), (534, 24291), (547, 24324), (550, 24330), (562, 24402),

Gene: BoyNamedSue\_27 Start: 22802, Stop: 24307, Start Num: 170

Candidate Starts for BoyNamedSue\_27:

(82, 22595), (111, 22664), (113, 22667), (126, 22691), (128, 22697), (Start: 170 @22802 has 29 MA's),  
(196, 22871), (201, 22883), (240, 22994), (242, 23000), (244, 23006), (247, 23012), (274, 23099),  
(282, 23135), (283, 23141), (287, 23150), (328, 23234), (375, 23444), (396, 23498), (397, 23501),  
(404, 23522), (413, 23567), (440, 23672), (457, 23756), (465, 23837), (466, 23840), (487, 23963),  
(512, 24059), (523, 24107), (530, 24122), (534, 24167), (547, 24200), (550, 24206), (562, 24278),

Gene: Bradissa\_28 Start: 22770, Stop: 24722, Start Num: 18

Candidate Starts for Bradissa\_28:

(1, 22482), (2, 22539), (4, 22554), (6, 22590), (7, 22635), (8, 22638), (Start: 18 @22770 has 8 MA's),  
(Start: 21 @22785 has 1 MA's), (24, 22824), (25, 22827), (102, 23055), (119, 23082), (Start: 127  
@23097 has 1 MA's), (221, 23331), (222, 23337), (230, 23349), (254, 23427), (260, 23448), (308,  
23568), (325, 23610), (355, 23703), (357, 23715), (363, 23757), (376, 23829), (384, 23847), (390,  
23859), (406, 23916), (412, 23949), (420, 23982), (442, 24066), (446, 24084), (472, 24258), (481,  
24312), (532, 24534), (553, 24615), (555, 24636),

Gene: Brandonk123\_39 Start: 33739, Stop: 35661, Start Num: 27

Candidate Starts for Brandonk123\_39:

(Start: 27 @33739 has 22 MA's), (59, 33874), (63, 33883), (81, 33916), (90, 33940), (123, 34009),  
(Start: 136 @34039 has 1 MA's), (156, 34084), (221, 34276), (222, 34282), (235, 34303), (240, 34321),  
(244, 34333), (260, 34393), (282, 34447), (329, 34561), (355, 34648), (363, 34702), (372, 34756),  
(375, 34768), (384, 34798), (390, 34810), (404, 34855), (406, 34867), (409, 34885), (416, 34912),

(434, 34990), (442, 35017), (447, 35041), (465, 35164), (471, 35206), (489, 35290), (493, 35320), (504, 35347), (518, 35401), (527, 35431), (538, 35503), (541, 35512),

Gene: BritBrat\_28 Start: 22623, Stop: 24575, Start Num: 18

Candidate Starts for BritBrat\_28:

(1, 22335), (2, 22392), (4, 22407), (6, 22443), (7, 22488), (8, 22491), (Start: 18 @22623 has 8 MA's), (Start: 21 @22638 has 1 MA's), (24, 22677), (25, 22680), (102, 22908), (119, 22935), (Start: 127 @22950 has 1 MA's), (221, 23184), (222, 23190), (230, 23202), (254, 23280), (260, 23301), (308, 23421), (325, 23463), (355, 23556), (357, 23568), (363, 23610), (384, 23700), (390, 23712), (406, 23769), (412, 23802), (420, 23835), (435, 23895), (442, 23919), (446, 23937), (472, 24111), (473, 24117), (481, 24165), (532, 24387), (553, 24468), (555, 24489),

Gene: BrutonGaster\_45 Start: 32466, Stop: 34274, Start Num: 52

Candidate Starts for BrutonGaster\_45:

(Start: 52 @32466 has 16 MA's), (120, 32613), (171, 32724), (193, 32781), (199, 32784), (227, 32865), (229, 32868), (258, 32964), (277, 33006), (322, 33144), (351, 33237), (355, 33249), (368, 33336), (375, 33372), (399, 33429), (403, 33441), (405, 33450), (409, 33477), (410, 33480), (411, 33483), (427, 33564), (432, 33600), (475, 33834), (477, 33849), (489, 33903), (493, 33933), (508, 33978), (516, 34014), (517, 34023),

Gene: Budski\_29 Start: 22226, Stop: 24061, Start Num: 31

Candidate Starts for Budski\_29:

(Start: 31 @22226 has 21 MA's), (78, 22388), (91, 22418), (116, 22472), (124, 22487), (129, 22499), (131, 22502), (139, 22517), (142, 22520), (143, 22523), (181, 22613), (186, 22622), (189, 22625), (215, 22712), (221, 22733), (222, 22739), (235, 22760), (238, 22769), (244, 22790), (247, 22796), (295, 22898), (296, 22901), (312, 22931), (316, 22943), (329, 22967), (355, 23042), (357, 23054), (363, 23096), (368, 23129), (375, 23162), (378, 23168), (384, 23192), (390, 23204), (406, 23261), (409, 23279), (442, 23411), (447, 23435), (449, 23453), (472, 23606), (475, 23621), (476, 23633), (477, 23636), (478, 23642), (489, 23687), (491, 23705), (493, 23717), (495, 23723), (500, 23735), (504, 23744), (518, 23798), (532, 23867), (538, 23900), (540, 23906), (555, 23969), (556, 23972), (559, 23990), (563, 24011), (564, 24020),

Gene: Bunnybear\_25 Start: 23020, Stop: 24708, Start Num: 86

Candidate Starts for Bunnybear\_25:

(5, 22567), (19, 22780), (32, 22852), (34, 22855), (Start: 86 @23020 has 1 MA's), (118, 23089), (126, 23101), (196, 23254), (Start: 198 @23257 has 1 MA's), (206, 23281), (210, 23293), (215, 23317), (220, 23335), (221, 23338), (260, 23455), (266, 23467), (310, 23569), (318, 23593), (347, 23665), (355, 23695), (356, 23698), (357, 23707), (363, 23755), (384, 23845), (390, 23857), (402, 23893), (406, 23914), (409, 23932), (420, 23980), (442, 24064), (472, 24256), (473, 24262), (475, 24271), (493, 24382), (504, 24409), (516, 24457), (517, 24460), (523, 24487), (532, 24532),

Gene: Camerico\_31 Start: 38003, Stop: 39535, Start Num: 169

Candidate Starts for Camerico\_31:

(Start: 169 @38003 has 1 MA's), (222, 38162), (237, 38186), (269, 38288), (296, 38372), (342, 38495), (346, 38510), (347, 38513), (359, 38579), (383, 38681), (384, 38690), (386, 38696), (411, 38777), (445, 38921), (460, 38999), (475, 39122), (491, 39212), (516, 39299), (553, 39440), (554, 39455),

Gene: ChadMasterC\_37 Start: 33999, Stop: 35720, Start Num: 101

Candidate Starts for ChadMasterC\_37:

(Start: 101 @33999 has 23 MA's), (162, 34134), (165, 34143), (179, 34176), (189, 34200), (210, 34269), (232, 34344), (290, 34530), (305, 34569), (309, 34578), (312, 34593), (334, 34650), (340, 34674), (357, 34746), (370, 34833), (381, 34869), (383, 34875), (396, 34917), (402, 34932), (404, 34941), (440, 35088), (457, 35172), (461, 35205), (466, 35253), (477, 35319), (478, 35325), (479,

35337), (489, 35367), (490, 35373), (497, 35409), (500, 35418), (513, 35463),

Gene: Charming\_38 Start: 33240, Stop: 35162, Start Num: 27

Candidate Starts for Charming\_38:

(Start: 27 @33240 has 22 MA's), (59, 33375), (81, 33417), (90, 33441), (123, 33510), (Start: 136 @33540 has 1 MA's), (156, 33585), (221, 33777), (222, 33783), (235, 33804), (240, 33822), (244, 33834), (260, 33894), (282, 33948), (329, 34062), (355, 34149), (363, 34203), (375, 34269), (384, 34299), (390, 34311), (404, 34356), (406, 34368), (409, 34386), (416, 34413), (434, 34491), (442, 34518), (447, 34542), (465, 34665), (471, 34707), (489, 34791), (493, 34821), (504, 34848), (518, 34902), (527, 34932), (538, 35004), (541, 35013),

Gene: CherryCola\_37 Start: 29154, Stop: 31076, Start Num: 26

Candidate Starts for CherryCola\_37:

(Start: 26 @29154 has 15 MA's), (55, 29277), (62, 29298), (83, 29346), (Start: 136 @29454 has 1 MA's), (146, 29475), (181, 29556), (196, 29592), (Start: 198 @29595 has 1 MA's), (220, 29673), (221, 29676), (222, 29682), (235, 29703), (244, 29733), (247, 29739), (293, 29874), (321, 29961), (328, 29970), (330, 29976), (334, 29982), (355, 30057), (359, 30090), (363, 30111), (378, 30183), (384, 30207), (390, 30219), (406, 30276), (442, 30426), (447, 30450), (472, 30618), (475, 30633), (493, 30729), (523, 30840), (531, 30876),

Gene: Clap\_25 Start: 20505, Stop: 22028, Start Num: 184

Candidate Starts for Clap\_25:

(Start: 184 @20505 has 19 MA's), (212, 20577), (214, 20589), (224, 20616), (226, 20622), (236, 20640), (273, 20760), (276, 20769), (296, 20835), (343, 20949), (356, 20991), (359, 21021), (365, 21051), (376, 21111), (382, 21117), (390, 21141), (397, 21165), (404, 21183), (406, 21195), (409, 21213), (412, 21228), (414, 21234), (425, 21285), (431, 21312), (447, 21363), (469, 21531), (495, 21669), (502, 21690), (504, 21693), (507, 21705), (516, 21744), (542, 21891), (555, 21951), (556, 21954),

Gene: ClubL\_56 Start: 35318, Stop: 37150, Start Num: 52

Candidate Starts for ClubL\_56:

(Start: 52 @35318 has 16 MA's), (95, 35423), (100, 35432), (131, 35486), (171, 35576), (188, 35615), (193, 35633), (227, 35717), (251, 35786), (343, 36056), (373, 36218), (403, 36302), (404, 36308), (428, 36428), (475, 36704), (484, 36761), (487, 36767), (516, 36884), (521, 36911), (538, 36995), (557, 37064),

Gene: Crater\_27 Start: 21679, Stop: 23514, Start Num: 31

Candidate Starts for Crater\_27:

(Start: 31 @21679 has 21 MA's), (78, 21841), (91, 21871), (116, 21925), (124, 21940), (129, 21952), (131, 21955), (139, 21970), (142, 21973), (143, 21976), (181, 22066), (186, 22075), (189, 22078), (215, 22165), (221, 22186), (222, 22192), (235, 22213), (238, 22222), (244, 22243), (247, 22249), (295, 22351), (296, 22354), (312, 22384), (316, 22396), (329, 22420), (355, 22495), (357, 22507), (363, 22549), (368, 22582), (375, 22615), (378, 22621), (384, 22645), (390, 22657), (406, 22714), (409, 22732), (442, 22864), (447, 22888), (449, 22906), (472, 23059), (475, 23074), (477, 23089), (478, 23095), (489, 23140), (491, 23158), (493, 23170), (495, 23176), (500, 23188), (504, 23197), (518, 23251), (523, 23275), (532, 23320), (538, 23353), (540, 23359), (555, 23422), (556, 23425), (559, 23443), (563, 23464), (564, 23473),

Gene: Cucurbita\_58 Start: 36688, Stop: 38520, Start Num: 52

Candidate Starts for Cucurbita\_58:

(Start: 52 @36688 has 16 MA's), (95, 36793), (100, 36802), (131, 36856), (171, 36946), (188, 36985), (193, 37003), (227, 37087), (251, 37156), (343, 37426), (373, 37588), (403, 37672), (404, 37678), (428, 37798), (475, 38074), (484, 38131), (487, 38137), (516, 38254), (521, 38281), (538, 38365),

(557, 38434),

Gene: Culver\_61 Start: 38678, Stop: 40513, Start Num: 52

Candidate Starts for Culver\_61:

(Start: 52 @38678 has 16 MA's), (131, 38846), (133, 38849), (171, 38936), (187, 38972), (193, 38993), (227, 39077), (250, 39134), (251, 39146), (291, 39269), (343, 39416), (373, 39578), (375, 39587), (399, 39650), (403, 39662), (404, 39668), (409, 39698), (475, 40064), (484, 40121), (487, 40127), (520, 40262), (560, 40442), (570, 40493),

Gene: Cynthia\_25 Start: 20505, Stop: 22028, Start Num: 184

Candidate Starts for Cynthia\_25:

(Start: 184 @20505 has 19 MA's), (212, 20577), (214, 20589), (224, 20616), (226, 20622), (236, 20640), (273, 20760), (276, 20769), (296, 20835), (343, 20949), (356, 20991), (359, 21021), (365, 21051), (376, 21111), (382, 21117), (390, 21141), (397, 21165), (404, 21183), (406, 21195), (409, 21213), (412, 21228), (414, 21234), (425, 21285), (431, 21312), (447, 21363), (469, 21531), (495, 21669), (502, 21690), (504, 21693), (507, 21705), (516, 21744), (542, 21891), (555, 21951), (556, 21954),

Gene: DekHockey33\_33 Start: 21865, Stop: 23577, Start Num: 42

Candidate Starts for DekHockey33\_33:

(Start: 42 @21865 has 20 MA's), (75, 21958), (150, 22108), (164, 22147), (176, 22177), (227, 22303), (229, 22306), (277, 22444), (293, 22501), (331, 22546), (348, 22552), (359, 22618), (368, 22672), (403, 22786), (406, 22804), (409, 22822), (421, 22879), (461, 23056), (487, 23215), (493, 23251), (525, 23368), (533, 23419), (551, 23479), (557, 23515), (566, 23563),

Gene: Denise\_23 Start: 19509, Stop: 21110, Start Num: 127

Candidate Starts for Denise\_23:

(57, 19368), (58, 19371), (109, 19479), (Start: 127 @19509 has 1 MA's), (146, 19542), (162, 19581), (181, 19620), (221, 19728), (222, 19734), (248, 19791), (254, 19824), (260, 19845), (266, 19857), (280, 19893), (318, 19983), (329, 19998), (347, 20055), (355, 20085), (357, 20097), (363, 20145), (384, 20235), (390, 20247), (402, 20283), (406, 20304), (420, 20370), (442, 20454), (472, 20646), (473, 20652), (493, 20772), (504, 20799), (523, 20877), (532, 20922),

Gene: Derg\_32 Start: 31792, Stop: 33513, Start Num: 101

Candidate Starts for Derg\_32:

(Start: 101 @31792 has 23 MA's), (158, 31915), (162, 31927), (189, 31993), (210, 32062), (217, 32098), (290, 32323), (305, 32362), (324, 32422), (340, 32467), (355, 32527), (381, 32662), (383, 32668), (396, 32710), (402, 32725), (408, 32761), (415, 32782), (440, 32881), (457, 32965), (461, 32998), (465, 33043), (466, 33046), (472, 33082), (478, 33118), (479, 33130), (490, 33166), (497, 33202), (513, 33256),

Gene: Djokovic\_25 Start: 21340, Stop: 23304, Start Num: 36

Candidate Starts for Djokovic\_25:

(Start: 36 @21340 has 10 MA's), (Start: 52 @21421 has 16 MA's), (55, 21430), (71, 21469), (72, 21472), (134, 21604), (153, 21646), (158, 21664), (190, 21742), (208, 21805), (244, 21919), (252, 21955), (264, 21994), (282, 22048), (302, 22099), (337, 22198), (355, 22273), (357, 22285), (368, 22360), (404, 22477), (405, 22480), (407, 22492), (471, 22849), (475, 22867), (484, 22924), (487, 22930), (493, 22966), (495, 22972), (538, 23158), (557, 23227),

Gene: DonkeyMan\_25 Start: 19656, Stop: 21356, Start Num: 73

Candidate Starts for DonkeyMan\_25:

(73, 19656), (128, 19755), (173, 19851), (181, 19866), (221, 19986), (222, 19992), (260, 20103), (261, 20109), (325, 20262), (355, 20355), (356, 20358), (357, 20367), (359, 20388), (363, 20409), (375,



20478), (376, 20481), (384, 20499), (390, 20511), (402, 20547), (406, 20568), (409, 20586), (420, 20634), (438, 20703), (442, 20718), (472, 20910), (473, 20916), (475, 20925), (493, 21036), (504, 21063), (516, 21111), (523, 21141), (532, 21186),

Gene: Dusty\_54 Start: 35127, Stop: 36959, Start Num: 52

Candidate Starts for Dusty\_54:

(Start: 52 @35127 has 16 MA's), (95, 35232), (100, 35241), (131, 35295), (171, 35385), (187, 35421), (193, 35442), (199, 35445), (227, 35526), (251, 35595), (343, 35865), (373, 36027), (403, 36111), (404, 36117), (428, 36237), (475, 36513), (484, 36570), (487, 36576), (521, 36720), (538, 36804), (557, 36873),

Gene: EMSquaredA\_28 Start: 22623, Stop: 24575, Start Num: 18

Candidate Starts for EMSquaredA\_28:

(1, 22335), (2, 22392), (4, 22407), (6, 22443), (7, 22488), (8, 22491), (Start: 18 @22623 has 8 MA's), (Start: 21 @22638 has 1 MA's), (24, 22677), (25, 22680), (102, 22908), (119, 22935), (Start: 127 @22950 has 1 MA's), (221, 23184), (222, 23190), (230, 23202), (254, 23280), (260, 23301), (308, 23421), (325, 23463), (355, 23556), (357, 23568), (363, 23610), (384, 23700), (390, 23712), (406, 23769), (412, 23802), (420, 23835), (435, 23895), (442, 23919), (446, 23937), (472, 24111), (473, 24117), (481, 24165), (532, 24387), (553, 24468), (555, 24489),

Gene: Ebert\_25 Start: 20505, Stop: 22028, Start Num: 184

Candidate Starts for Ebert\_25:

(Start: 184 @20505 has 19 MA's), (212, 20577), (214, 20589), (224, 20616), (226, 20622), (236, 20640), (273, 20760), (276, 20769), (296, 20835), (343, 20949), (356, 20991), (359, 21021), (365, 21051), (376, 21111), (382, 21117), (390, 21141), (397, 21165), (404, 21183), (406, 21195), (409, 21213), (412, 21228), (414, 21234), (425, 21285), (431, 21312), (447, 21363), (469, 21531), (495, 21669), (502, 21690), (504, 21693), (507, 21705), (516, 21744), (542, 21891), (555, 21951), (556, 21954),

Gene: Ecliptus\_32 Start: 23700, Stop: 25484, Start Num: 31

Candidate Starts for Ecliptus\_32:

(Start: 31 @23700 has 21 MA's), (35, 23715), (41, 23742), (51, 23772), (81, 23844), (84, 23856), (117, 23919), (124, 23931), (147, 23973), (167, 24012), (172, 24021), (206, 24099), (221, 24156), (222, 24162), (235, 24183), (238, 24192), (244, 24213), (247, 24219), (295, 24321), (296, 24324), (312, 24354), (316, 24366), (329, 24390), (355, 24465), (357, 24477), (363, 24519), (368, 24552), (375, 24585), (378, 24591), (384, 24615), (390, 24627), (406, 24684), (409, 24702), (442, 24834), (447, 24858), (449, 24876), (472, 25029), (475, 25044), (477, 25059), (478, 25065), (489, 25110), (491, 25128), (493, 25140), (495, 25146), (500, 25158), (504, 25167), (518, 25221), (532, 25290), (538, 25323), (540, 25329), (555, 25392), (556, 25395), (559, 25413), (563, 25434), (564, 25443),

Gene: EdnaMode\_24 Start: 19408, Stop: 20961, Start Num: 140

Candidate Starts for EdnaMode\_24:

(Start: 140 @19408 has 3 MA's), (166, 19477), (174, 19492), (195, 19534), (196, 19540), (221, 19624), (222, 19630), (235, 19651), (240, 19669), (245, 19681), (248, 19687), (314, 19843), (339, 19885), (359, 19978), (363, 19999), (375, 20065), (384, 20095), (390, 20107), (406, 20164), (442, 20314), (447, 20338), (472, 20506), (489, 20605), (491, 20623), (493, 20635), (541, 20812), (549, 20839), (557, 20878),

Gene: EnalisNailo\_28 Start: 22772, Stop: 24724, Start Num: 18

Candidate Starts for EnalisNailo\_28:

(1, 22484), (2, 22541), (4, 22556), (6, 22592), (7, 22637), (8, 22640), (Start: 18 @22772 has 8 MA's), (Start: 21 @22787 has 1 MA's), (24, 22826), (25, 22829), (102, 23057), (119, 23084), (Start: 127 @23099 has 1 MA's), (221, 23333), (222, 23339), (230, 23351), (254, 23429), (260, 23450), (308,

23570), (325, 23612), (355, 23705), (357, 23717), (363, 23759), (384, 23849), (390, 23861), (406, 23918), (412, 23951), (420, 23984), (435, 24044), (442, 24068), (446, 24086), (472, 24260), (473, 24266), (481, 24314), (532, 24536), (553, 24617), (555, 24638),

Gene: Engineer\_58 Start: 35802, Stop: 37634, Start Num: 52

Candidate Starts for Engineer\_58:

(Start: 52 @35802 has 16 MA's), (95, 35907), (100, 35916), (131, 35970), (171, 36060), (188, 36099), (193, 36117), (227, 36201), (251, 36270), (343, 36540), (373, 36702), (403, 36786), (404, 36792), (428, 36912), (475, 37188), (484, 37245), (487, 37251), (516, 37368), (521, 37395), (538, 37479), (557, 37548),

Gene: Epsocamisio\_33 Start: 21743, Stop: 23455, Start Num: 42

Candidate Starts for Epsocamisio\_33:

(Start: 42 @21743 has 20 MA's), (75, 21836), (134, 21953), (150, 21986), (164, 22025), (176, 22055), (227, 22181), (229, 22184), (277, 22322), (293, 22379), (331, 22424), (348, 22430), (359, 22496), (368, 22550), (403, 22664), (406, 22682), (409, 22700), (421, 22757), (461, 22934), (487, 23093), (493, 23129), (525, 23246), (533, 23297), (551, 23357), (557, 23393), (566, 23441),

Gene: Eudoria\_28 Start: 22923, Stop: 24428, Start Num: 170

Candidate Starts for Eudoria\_28:

(Start: 170 @22923 has 29 MA's), (196, 22992), (201, 23004), (240, 23115), (244, 23127), (247, 23133), (274, 23220), (282, 23256), (283, 23262), (287, 23271), (375, 23565), (396, 23619), (397, 23622), (404, 23643), (413, 23688), (440, 23793), (457, 23877), (465, 23958), (466, 23961), (487, 24084), (512, 24180), (523, 24228), (534, 24288), (547, 24321), (550, 24327), (562, 24399),

Gene: Evamon\_33 Start: 28220, Stop: 30142, Start Num: 26

Candidate Starts for Evamon\_33:

(Start: 26 @28220 has 15 MA's), (55, 28343), (62, 28364), (83, 28412), (Start: 136 @28520 has 1 MA's), (146, 28541), (181, 28622), (196, 28658), (Start: 198 @28661 has 1 MA's), (220, 28739), (221, 28742), (222, 28748), (235, 28769), (244, 28799), (247, 28805), (293, 28940), (321, 29027), (328, 29036), (330, 29042), (334, 29048), (359, 29156), (363, 29177), (378, 29249), (384, 29273), (390, 29285), (406, 29342), (442, 29492), (447, 29516), (472, 29684), (475, 29699), (493, 29795), (523, 29906), (531, 29942),

Gene: Eviarto\_26 Start: 22926, Stop: 24431, Start Num: 170

Candidate Starts for Eviarto\_26:

(43, 22611), (82, 22719), (111, 22788), (113, 22791), (126, 22815), (128, 22821), (Start: 170 @22926 has 29 MA's), (196, 22995), (201, 23007), (240, 23118), (242, 23124), (244, 23130), (247, 23136), (274, 23223), (282, 23259), (283, 23265), (287, 23274), (375, 23568), (396, 23622), (397, 23625), (404, 23646), (413, 23691), (440, 23796), (457, 23880), (465, 23961), (466, 23964), (512, 24183), (523, 24231), (534, 24291), (547, 24324), (550, 24330), (562, 24402),

Gene: Faith5x5\_24 Start: 19344, Stop: 20945, Start Num: 132

Candidate Starts for Faith5x5\_24:

(50, 19161), (64, 19206), (65, 19209), (130, 19341), (Start: 132 @19344 has 5 MA's), (166, 19416), (174, 19431), (177, 19437), (195, 19473), (196, 19479), (206, 19506), (211, 19521), (220, 19560), (221, 19563), (222, 19569), (235, 19590), (240, 19608), (248, 19626), (254, 19659), (259, 19677), (260, 19680), (266, 19692), (336, 19878), (355, 19944), (356, 19947), (359, 19977), (372, 20055), (382, 20076), (384, 20088), (390, 20100), (406, 20157), (414, 20196), (442, 20307), (460, 20403), (472, 20499), (484, 20568), (493, 20610), (504, 20637), (518, 20691), (523, 20715), (531, 20751), (549, 20823), (556, 20859),

Gene: Finkle\_23 Start: 19627, Stop: 21318, Start Num: 121

Candidate Starts for Finkle\_23:

(Start: 121 @19627 has 1 MA's), (161, 19726), (166, 19744), (Start: 169 @19750 has 1 MA's), (223, 19909), (233, 19930), (246, 19963), (252, 19996), (267, 20038), (270, 20044), (279, 20080), (281, 20092), (298, 20131), (383, 20422), (384, 20431), (393, 20455), (400, 20473), (401, 20476), (409, 20512), (412, 20527), (414, 20533), (435, 20632), (450, 20707), (459, 20752), (464, 20818), (467, 20842), (472, 20866), (473, 20872), (480, 20917), (532, 21133),

Gene: Fireball\_34 Start: 28343, Stop: 30265, Start Num: 26

Candidate Starts for Fireball\_34:

(Start: 26 @28343 has 15 MA's), (55, 28466), (62, 28487), (83, 28535), (Start: 136 @28643 has 1 MA's), (146, 28664), (181, 28745), (196, 28781), (Start: 198 @28784 has 1 MA's), (220, 28862), (221, 28865), (222, 28871), (235, 28892), (244, 28922), (247, 28928), (293, 29063), (321, 29150), (328, 29159), (330, 29165), (334, 29171), (355, 29246), (359, 29279), (363, 29300), (378, 29372), (384, 29396), (390, 29408), (406, 29465), (442, 29615), (447, 29639), (472, 29807), (475, 29822), (493, 29918), (523, 30029), (531, 30065),

Gene: Fitzgerald\_35 Start: 33217, Stop: 34938, Start Num: 101

Candidate Starts for Fitzgerald\_35:

(Start: 101 @33217 has 23 MA's), (162, 33352), (165, 33361), (179, 33394), (189, 33418), (210, 33487), (290, 33748), (305, 33787), (309, 33796), (312, 33811), (334, 33868), (340, 33892), (357, 33964), (370, 34051), (381, 34087), (383, 34093), (396, 34135), (402, 34150), (404, 34159), (440, 34306), (457, 34390), (461, 34423), (466, 34471), (477, 34537), (478, 34543), (479, 34555), (489, 34585), (490, 34591), (497, 34627), (500, 34636), (513, 34681),

Gene: Flatwoods\_37 Start: 32153, Stop: 33874, Start Num: 101

Candidate Starts for Flatwoods\_37:

(Start: 101 @32153 has 23 MA's), (158, 32276), (162, 32288), (189, 32354), (210, 32423), (217, 32459), (232, 32498), (290, 32684), (305, 32723), (324, 32783), (340, 32828), (355, 32888), (381, 33023), (383, 33029), (396, 33071), (402, 33086), (408, 33122), (415, 33143), (440, 33242), (457, 33326), (461, 33359), (465, 33404), (466, 33407), (472, 33443), (478, 33479), (479, 33491), (490, 33527), (497, 33563), (513, 33617),

Gene: Floral\_28 Start: 22623, Stop: 24575, Start Num: 18

Candidate Starts for Floral\_28:

(1, 22335), (2, 22392), (4, 22407), (6, 22443), (7, 22488), (8, 22491), (Start: 18 @22623 has 8 MA's), (Start: 21 @22638 has 1 MA's), (24, 22677), (25, 22680), (102, 22908), (119, 22935), (Start: 127 @22950 has 1 MA's), (221, 23184), (222, 23190), (230, 23202), (254, 23280), (260, 23301), (308, 23421), (325, 23463), (355, 23556), (357, 23568), (363, 23610), (384, 23700), (390, 23712), (406, 23769), (412, 23802), (420, 23835), (435, 23895), (442, 23919), (446, 23937), (472, 24111), (473, 24117), (481, 24165), (532, 24387), (553, 24468), (555, 24489),

Gene: Forza\_104 Start: 62421, Stop: 64100, Start Num: 77

Candidate Starts for Forza\_104:

(68, 62403), (Start: 77 @62421 has 5 MA's), (Start: 94 @62463 has 1 MA's), (98, 62472), (138, 62538), (141, 62541), (155, 62562), (195, 62673), (209, 62715), (253, 62853), (260, 62877), (356, 63123), (375, 63240), (386, 63267), (390, 63273), (406, 63327), (414, 63366), (442, 63477), (445, 63492), (447, 63501), (474, 63672), (477, 63693), (495, 63786), (529, 63894), (564, 64071),

Gene: Fosterous\_36 Start: 33665, Stop: 35518, Start Num: 27

Candidate Starts for Fosterous\_36:

(Start: 27 @33665 has 22 MA's), (59, 33800), (63, 33809), (81, 33842), (90, 33866), (123, 33935), (156, 34010), (221, 34202), (222, 34208), (235, 34229), (240, 34247), (244, 34259), (260, 34319), (317, 34400), (355, 34505), (356, 34508), (359, 34538), (372, 34613), (375, 34625), (384, 34655),

(390, 34667), (404, 34712), (406, 34724), (409, 34742), (416, 34769), (434, 34847), (442, 34874), (447, 34898), (465, 35021), (471, 35063), (489, 35147), (493, 35177), (504, 35204), (518, 35258), (527, 35288), (538, 35360), (541, 35369),

Gene: Frickyeah\_28 Start: 21884, Stop: 23719, Start Num: 31

Candidate Starts for Frickyeah\_28:

(Start: 31 @21884 has 21 MA's), (78, 22046), (91, 22076), (116, 22130), (124, 22145), (129, 22157), (131, 22160), (139, 22175), (142, 22178), (143, 22181), (181, 22271), (186, 22280), (189, 22283), (215, 22370), (221, 22391), (222, 22397), (235, 22418), (238, 22427), (244, 22448), (247, 22454), (295, 22556), (296, 22559), (312, 22589), (316, 22601), (329, 22625), (333, 22634), (355, 22700), (357, 22712), (363, 22754), (368, 22787), (375, 22820), (378, 22826), (384, 22850), (390, 22862), (406, 22919), (409, 22937), (442, 23069), (447, 23093), (449, 23111), (472, 23264), (475, 23279), (477, 23294), (478, 23300), (489, 23345), (491, 23363), (493, 23375), (495, 23381), (500, 23393), (504, 23402), (518, 23456), (532, 23525), (538, 23558), (540, 23564), (555, 23627), (556, 23630), (559, 23648), (563, 23669), (564, 23678),

Gene: FroggyToad\_25 Start: 20570, Stop: 22192, Start Num: 132

Candidate Starts for FroggyToad\_25:

(Start: 132 @20570 has 5 MA's), (174, 20657), (195, 20699), (196, 20705), (206, 20732), (221, 20789), (235, 20816), (239, 20831), (254, 20885), (266, 20918), (325, 21077), (336, 21104), (356, 21173), (359, 21203), (382, 21302), (384, 21314), (390, 21326), (406, 21383), (412, 21416), (414, 21422), (430, 21497), (442, 21533), (465, 21683), (472, 21728), (555, 22097),

Gene: FuegoCuervo\_39 Start: 31604, Stop: 33325, Start Num: 101

Candidate Starts for FuegoCuervo\_39:

(Start: 101 @31604 has 23 MA's), (162, 31739), (165, 31748), (179, 31781), (189, 31805), (210, 31874), (216, 31904), (290, 32135), (305, 32174), (309, 32183), (312, 32198), (334, 32255), (340, 32279), (357, 32351), (370, 32438), (381, 32474), (383, 32480), (395, 32516), (396, 32522), (402, 32537), (439, 32690), (440, 32693), (457, 32777), (461, 32810), (466, 32858), (477, 32924), (478, 32930), (479, 32942), (489, 32972), (490, 32978), (497, 33014), (500, 33023), (513, 33068), (541, 33197),

Gene: GAL1\_28 Start: 22722, Stop: 24629, Start Num: 20

Candidate Starts for GAL1\_28:

(20, 22722), (24, 22764), (47, 22866), (53, 22887), (60, 22908), (Start: 77 @22941 has 5 MA's), (102, 22995), (114, 23013), (118, 23022), (122, 23025), (126, 23034), (143, 23061), (148, 23073), (173, 23136), (191, 23169), (Start: 198 @23190 has 1 MA's), (206, 23214), (210, 23226), (215, 23250), (254, 23367), (260, 23388), (266, 23400), (318, 23526), (336, 23562), (355, 23628), (356, 23631), (357, 23640), (363, 23682), (384, 23772), (390, 23784), (402, 23820), (406, 23841), (420, 23907), (442, 23991), (472, 24183), (473, 24189), (475, 24198), (532, 24459),

Gene: Gaea\_36 Start: 31801, Stop: 33522, Start Num: 101

Candidate Starts for Gaea\_36:

(Start: 101 @31801 has 23 MA's), (158, 31924), (162, 31936), (189, 32002), (210, 32071), (217, 32107), (290, 32332), (305, 32371), (324, 32431), (340, 32476), (355, 32536), (381, 32671), (383, 32677), (396, 32719), (402, 32734), (408, 32770), (415, 32791), (440, 32890), (457, 32974), (461, 33007), (466, 33055), (472, 33091), (478, 33127), (479, 33139), (483, 33154), (490, 33175), (513, 33265),

Gene: Galadriel\_38 Start: 34154, Stop: 36079, Start Num: 27

Candidate Starts for Galadriel\_38:

(Start: 27 @34154 has 22 MA's), (59, 34289), (63, 34298), (81, 34331), (90, 34355), (123, 34424), (156, 34499), (221, 34691), (222, 34697), (235, 34718), (240, 34736), (244, 34748), (260, 34808),

(282, 34862), (329, 34979), (355, 35066), (363, 35120), (372, 35174), (375, 35186), (384, 35216), (390, 35228), (404, 35273), (406, 35285), (409, 35303), (416, 35330), (434, 35408), (442, 35435), (447, 35459), (465, 35582), (471, 35624), (489, 35708), (493, 35738), (504, 35765), (518, 35819), (527, 35849), (538, 35921), (541, 35930),

Gene: Geeche\_55 Start: 35218, Stop: 37050, Start Num: 52

Candidate Starts for Geeche\_55:

(Start: 52 @35218 has 16 MA's), (95, 35323), (100, 35332), (131, 35386), (171, 35476), (188, 35515), (193, 35533), (227, 35617), (251, 35686), (343, 35956), (373, 36118), (403, 36202), (404, 36208), (428, 36328), (475, 36604), (484, 36661), (487, 36667), (516, 36784), (521, 36811), (538, 36895), (557, 36964),

Gene: GemG\_25 Start: 20505, Stop: 22028, Start Num: 184

Candidate Starts for GemG\_25:

(Start: 184 @20505 has 19 MA's), (212, 20577), (214, 20589), (224, 20616), (226, 20622), (236, 20640), (273, 20760), (276, 20769), (296, 20835), (343, 20949), (356, 20991), (359, 21021), (365, 21051), (376, 21111), (382, 21117), (390, 21141), (397, 21165), (404, 21183), (406, 21195), (409, 21213), (412, 21228), (414, 21234), (425, 21285), (431, 21312), (447, 21363), (469, 21531), (495, 21669), (502, 21690), (504, 21693), (507, 21705), (516, 21744), (542, 21891), (555, 21951), (556, 21954),

Gene: Geodirt\_35 Start: 33142, Stop: 34863, Start Num: 101

Candidate Starts for Geodirt\_35:

(Start: 101 @33142 has 23 MA's), (162, 33277), (165, 33286), (179, 33319), (189, 33343), (210, 33412), (232, 33487), (290, 33673), (305, 33712), (309, 33721), (334, 33793), (340, 33817), (357, 33889), (370, 33976), (381, 34012), (383, 34018), (396, 34060), (402, 34075), (404, 34084), (440, 34231), (457, 34315), (461, 34348), (466, 34396), (477, 34462), (478, 34468), (479, 34480), (489, 34510), (490, 34516), (497, 34552), (500, 34561), (513, 34606),

Gene: Getalong\_30 Start: 22921, Stop: 24756, Start Num: 31

Candidate Starts for Getalong\_30:

(Start: 31 @22921 has 21 MA's), (78, 23083), (91, 23113), (116, 23167), (124, 23182), (129, 23194), (131, 23197), (139, 23212), (142, 23215), (143, 23218), (181, 23308), (186, 23317), (189, 23320), (215, 23407), (221, 23428), (222, 23434), (235, 23455), (238, 23464), (244, 23485), (247, 23491), (295, 23593), (296, 23596), (312, 23626), (316, 23638), (329, 23662), (355, 23737), (357, 23749), (363, 23791), (368, 23824), (375, 23857), (378, 23863), (384, 23887), (390, 23899), (406, 23956), (409, 23974), (442, 24106), (447, 24130), (449, 24148), (472, 24301), (475, 24316), (476, 24328), (477, 24331), (478, 24337), (489, 24382), (491, 24400), (493, 24412), (495, 24418), (500, 24430), (504, 24439), (518, 24493), (532, 24562), (538, 24595), (540, 24601), (555, 24664), (556, 24667), (559, 24685), (563, 24706), (564, 24715),

Gene: Gezellig\_34 Start: 28352, Stop: 30274, Start Num: 26

Candidate Starts for Gezellig\_34:

(Start: 26 @28352 has 15 MA's), (55, 28475), (62, 28496), (83, 28544), (Start: 136 @28652 has 1 MA's), (146, 28673), (181, 28754), (196, 28790), (Start: 198 @28793 has 1 MA's), (220, 28871), (221, 28874), (222, 28880), (235, 28901), (244, 28931), (247, 28937), (293, 29072), (321, 29159), (328, 29168), (330, 29174), (334, 29180), (355, 29255), (359, 29288), (363, 29309), (378, 29381), (384, 29405), (390, 29417), (406, 29474), (442, 29624), (447, 29648), (472, 29816), (475, 29831), (493, 29927), (523, 30038), (531, 30074),

Gene: Gibbles\_26 Start: 31491, Stop: 33176, Start Num: 125

Candidate Starts for Gibbles\_26:

(Start: 125 @31491 has 5 MA's), (154, 31554), (168, 31599), (182, 31635), (193, 31665), (271, 31914), (300, 32007), (322, 32076), (344, 32133), (345, 32139), (350, 32160), (355, 32178), (365, 32241), (426, 32469), (444, 32538), (445, 32541), (447, 32550), (458, 32616), (470, 32727), (488, 32820), (491, 32841), (541, 33039), (552, 33072),

Gene: Gizermo\_25 Start: 20505, Stop: 22028, Start Num: 184

Candidate Starts for Gizermo\_25:

(Start: 184 @20505 has 19 MA's), (212, 20577), (214, 20589), (224, 20616), (226, 20622), (236, 20640), (273, 20760), (276, 20769), (296, 20835), (343, 20949), (356, 20991), (359, 21021), (365, 21051), (376, 21111), (382, 21117), (390, 21141), (397, 21165), (404, 21183), (406, 21195), (409, 21213), (412, 21228), (414, 21234), (425, 21285), (431, 21312), (447, 21363), (469, 21531), (495, 21669), (502, 21690), (504, 21693), (507, 21705), (516, 21744), (542, 21891), (555, 21951), (556, 21954),

Gene: GodonK\_92 Start: 54828, Stop: 56522, Start Num: 77

Candidate Starts for GodonK\_92:

(Start: 77 @54828 has 5 MA's), (85, 54846), (89, 54852), (135, 54942), (138, 54948), (141, 54951), (155, 54972), (209, 55125), (211, 55128), (220, 55167), (253, 55263), (254, 55266), (266, 55299), (306, 55404), (334, 55455), (355, 55530), (363, 55584), (369, 55620), (383, 55662), (386, 55677), (442, 55887), (447, 55911), (465, 56043), (477, 56115), (494, 56205), (504, 56229), (506, 56238), (508, 56244), (511, 56262), (529, 56313),

Gene: Gustavo\_36 Start: 31956, Stop: 33677, Start Num: 101

Candidate Starts for Gustavo\_36:

(Start: 101 @31956 has 23 MA's), (158, 32079), (162, 32091), (189, 32157), (210, 32226), (217, 32262), (232, 32301), (290, 32487), (305, 32526), (324, 32586), (340, 32631), (355, 32691), (381, 32826), (383, 32832), (396, 32874), (402, 32889), (408, 32925), (415, 32946), (440, 33045), (457, 33129), (461, 33162), (465, 33207), (466, 33210), (472, 33246), (478, 33282), (479, 33294), (490, 33330), (497, 33366), (513, 33420),

Gene: Haley23\_25 Start: 20505, Stop: 22028, Start Num: 184

Candidate Starts for Haley23\_25:

(Start: 184 @20505 has 19 MA's), (212, 20577), (214, 20589), (224, 20616), (226, 20622), (236, 20640), (273, 20760), (276, 20769), (296, 20835), (343, 20949), (356, 20991), (359, 21021), (365, 21051), (376, 21111), (382, 21117), (390, 21141), (397, 21165), (404, 21183), (406, 21195), (409, 21213), (412, 21228), (414, 21234), (425, 21285), (431, 21312), (447, 21363), (469, 21531), (495, 21669), (502, 21690), (504, 21693), (507, 21705), (516, 21744), (542, 21891), (555, 21951), (556, 21954),

Gene: Halo3\_34 Start: 28645, Stop: 30567, Start Num: 26

Candidate Starts for Halo3\_34:

(Start: 26 @28645 has 15 MA's), (55, 28768), (62, 28789), (83, 28837), (Start: 136 @28945 has 1 MA's), (146, 28966), (181, 29047), (196, 29083), (Start: 198 @29086 has 1 MA's), (220, 29164), (221, 29167), (222, 29173), (235, 29194), (244, 29224), (247, 29230), (293, 29365), (321, 29452), (328, 29461), (330, 29467), (334, 29473), (359, 29581), (363, 29602), (378, 29674), (384, 29698), (390, 29710), (406, 29767), (442, 29917), (447, 29941), (472, 30109), (475, 30124), (493, 30220), (523, 30331), (531, 30367),

Gene: Heinz\_26 Start: 19746, Stop: 21263, Start Num: 160

Candidate Starts for Heinz\_26:

(Start: 160 @19746 has 1 MA's), (204, 19845), (238, 19941), (242, 19956), (244, 19962), (274, 20055), (283, 20097), (287, 20106), (328, 20190), (335, 20211), (363, 20331), (370, 20370), (375, 20400), (387, 20427), (396, 20454), (404, 20478), (414, 20526), (417, 20535), (418, 20538), (439, 20625),

(440, 20628), (457, 20712), (487, 20919), (512, 21015), (523, 21063), (531, 21099), (534, 21123),  
(550, 21162), (562, 21234), (566, 21249),

Gene: Herod\_26 Start: 22926, Stop: 24431, Start Num: 170

Candidate Starts for Herod\_26:

(43, 22611), (82, 22719), (111, 22788), (113, 22791), (126, 22815), (128, 22821), (Start: 170 @22926  
has 29 MA's), (196, 22995), (201, 23007), (240, 23118), (242, 23124), (244, 23130), (247, 23136),  
(274, 23223), (282, 23259), (283, 23265), (287, 23274), (375, 23568), (396, 23622), (397, 23625),  
(404, 23646), (413, 23691), (440, 23796), (457, 23880), (465, 23961), (466, 23964), (512, 24183),  
(523, 24231), (534, 24291), (547, 24324), (550, 24330), (562, 24402),

Gene: Hibiscus\_25 Start: 19694, Stop: 21211, Start Num: 160

Candidate Starts for Hibiscus\_25:

(Start: 160 @19694 has 1 MA's), (204, 19793), (238, 19889), (242, 19904), (244, 19910), (274, 20003),  
(283, 20045), (287, 20054), (328, 20138), (335, 20159), (363, 20279), (370, 20318), (375, 20348),  
(387, 20375), (396, 20402), (404, 20426), (414, 20474), (417, 20483), (418, 20486), (439, 20573),  
(440, 20576), (457, 20660), (487, 20867), (512, 20963), (523, 21011), (531, 21047), (534, 21071),  
(550, 21110), (562, 21182), (566, 21197),

Gene: Holliday\_29 Start: 22226, Stop: 24061, Start Num: 31

Candidate Starts for Holliday\_29:

(Start: 31 @22226 has 21 MA's), (78, 22388), (91, 22418), (116, 22472), (124, 22487), (129, 22499),  
(131, 22502), (139, 22517), (142, 22520), (143, 22523), (181, 22613), (186, 22622), (189, 22625),  
(215, 22712), (221, 22733), (222, 22739), (235, 22760), (238, 22769), (244, 22790), (247, 22796),  
(295, 22898), (296, 22901), (312, 22931), (316, 22943), (329, 22967), (355, 23042), (357, 23054),  
(363, 23096), (368, 23129), (375, 23162), (378, 23168), (384, 23192), (390, 23204), (406, 23261),  
(409, 23279), (442, 23411), (447, 23435), (449, 23453), (472, 23606), (475, 23621), (476, 23633),  
(477, 23636), (478, 23642), (489, 23687), (491, 23705), (493, 23717), (495, 23723), (500, 23735),  
(504, 23744), (518, 23798), (532, 23867), (538, 23900), (540, 23906), (555, 23969), (556, 23972),  
(559, 23990), (563, 24011), (564, 24020),

Gene: Horus\_29 Start: 22143, Stop: 23978, Start Num: 31

Candidate Starts for Horus\_29:

(Start: 31 @22143 has 21 MA's), (78, 22305), (91, 22335), (116, 22389), (124, 22404), (129, 22416),  
(131, 22419), (139, 22434), (142, 22437), (143, 22440), (181, 22530), (186, 22539), (189, 22542),  
(215, 22629), (221, 22650), (222, 22656), (235, 22677), (238, 22686), (244, 22707), (247, 22713),  
(295, 22815), (296, 22818), (312, 22848), (316, 22860), (329, 22884), (333, 22893), (355, 22959),  
(357, 22971), (363, 23013), (368, 23046), (375, 23079), (378, 23085), (384, 23109), (390, 23121),  
(406, 23178), (409, 23196), (442, 23328), (447, 23352), (449, 23370), (472, 23523), (475, 23538),  
(477, 23553), (478, 23559), (489, 23604), (491, 23622), (493, 23634), (495, 23640), (500, 23652),  
(504, 23661), (518, 23715), (532, 23784), (538, 23817), (540, 23823), (555, 23886), (556, 23889),  
(559, 23907), (563, 23928), (564, 23937),

Gene: Hugley\_26 Start: 22926, Stop: 24431, Start Num: 170

Candidate Starts for Hugley\_26:

(43, 22611), (82, 22719), (111, 22788), (113, 22791), (126, 22815), (128, 22821), (Start: 170 @22926  
has 29 MA's), (196, 22995), (201, 23007), (240, 23118), (242, 23124), (244, 23130), (247, 23136),  
(274, 23223), (282, 23259), (283, 23265), (287, 23274), (375, 23568), (396, 23622), (397, 23625),  
(404, 23646), (413, 23691), (440, 23796), (457, 23880), (465, 23961), (466, 23964), (512, 24183),  
(523, 24231), (534, 24291), (547, 24324), (550, 24330), (562, 24402),

Gene: Hyzer\_28 Start: 23631, Stop: 25250, Start Num: 149

Candidate Starts for Hyzer\_28:

(69, 23460), (70, 23463), (Start: 149 @23631 has 1 MA's), (175, 23709), (178, 23712), (192, 23739), (216, 23823), (223, 23838), (224, 23841), (244, 23892), (255, 23937), (273, 23985), (298, 24063), (343, 24174), (356, 24216), (359, 24246), (365, 24276), (390, 24366), (397, 24390), (404, 24408), (406, 24420), (409, 24438), (412, 24453), (414, 24459), (425, 24510), (431, 24537), (447, 24588), (462, 24678), (469, 24756), (477, 24798), (489, 24858), (495, 24894), (502, 24915), (504, 24918), (507, 24930), (516, 24969), (555, 25176), (556, 25179), (561, 25203),

Gene: JCole\_23 Start: 19364, Stop: 20980, Start Num: 135

Candidate Starts for JCole\_23:

(135, 19364), (166, 19436), (173, 19448), (196, 19496), (215, 19559), (221, 19580), (231, 19601), (238, 19616), (244, 19637), (247, 19643), (293, 19778), (297, 19787), (311, 19826), (313, 19835), (330, 19880), (334, 19886), (355, 19961), (359, 19994), (363, 20015), (375, 20081), (384, 20111), (390, 20123), (404, 20168), (409, 20198), (438, 20315), (442, 20330), (447, 20354), (454, 20396), (471, 20522), (472, 20525), (479, 20573), (493, 20636), (541, 20831), (548, 20855), (553, 20870), (555, 20891),

Gene: JKSyngboy\_34 Start: 32531, Stop: 34252, Start Num: 101

Candidate Starts for JKSyngboy\_34:

(Start: 101 @32531 has 23 MA's), (158, 32654), (162, 32666), (189, 32732), (210, 32801), (217, 32837), (290, 33062), (305, 33101), (324, 33161), (340, 33206), (355, 33266), (374, 33392), (381, 33401), (383, 33407), (396, 33449), (402, 33464), (404, 33473), (408, 33500), (415, 33521), (440, 33620), (457, 33704), (478, 33857), (479, 33869), (483, 33884), (490, 33905), (513, 33995), (532, 34088),

Gene: JSwag\_33 Start: 21729, Stop: 23441, Start Num: 42

Candidate Starts for JSwag\_33:

(Start: 42 @21729 has 20 MA's), (75, 21822), (150, 21972), (164, 22011), (176, 22041), (227, 22167), (229, 22170), (277, 22308), (293, 22365), (331, 22410), (348, 22416), (359, 22482), (368, 22536), (403, 22650), (406, 22668), (409, 22686), (421, 22743), (461, 22920), (487, 23079), (493, 23115), (525, 23232), (533, 23283), (551, 23343), (557, 23379), (566, 23427),

Gene: Jabberwocky\_35 Start: 33678, Stop: 35399, Start Num: 101

Candidate Starts for Jabberwocky\_35:

(Start: 101 @33678 has 23 MA's), (162, 33813), (179, 33855), (189, 33879), (232, 34023), (290, 34209), (305, 34248), (309, 34257), (334, 34329), (340, 34353), (357, 34425), (370, 34512), (381, 34548), (383, 34554), (396, 34596), (402, 34611), (404, 34620), (440, 34767), (457, 34851), (461, 34884), (466, 34932), (477, 34998), (478, 35004), (479, 35016), (489, 35046), (490, 35052), (497, 35088), (500, 35097), (513, 35142),

Gene: Jambalaya\_33 Start: 27999, Stop: 29921, Start Num: 26

Candidate Starts for Jambalaya\_33:

(Start: 26 @27999 has 15 MA's), (55, 28122), (62, 28143), (83, 28191), (Start: 136 @28299 has 1 MA's), (146, 28320), (181, 28401), (196, 28437), (Start: 198 @28440 has 1 MA's), (220, 28518), (221, 28521), (222, 28527), (235, 28548), (244, 28578), (247, 28584), (293, 28719), (321, 28806), (328, 28815), (330, 28821), (334, 28827), (355, 28902), (359, 28935), (363, 28956), (378, 29028), (384, 29052), (390, 29064), (406, 29121), (442, 29271), (447, 29295), (472, 29463), (475, 29478), (493, 29574), (523, 29685), (531, 29721),

Gene: Jojo24\_25 Start: 19691, Stop: 21388, Start Num: 76

Candidate Starts for Jojo24\_25:

(49, 19616), (Start: 76 @19691 has 3 MA's), (128, 19790), (173, 19886), (181, 19901), (183, 19907), (220, 20018), (221, 20021), (222, 20027), (235, 20048), (240, 20066), (248, 20084), (254, 20117), (260, 20138), (280, 20186), (310, 20255), (326, 20291), (329, 20294), (355, 20375), (357, 20387),



(363, 20429), (382, 20510), (383, 20513), (384, 20522), (390, 20534), (402, 20570), (406, 20591), (409, 20609), (412, 20624), (442, 20741), (447, 20765), (449, 20783), (472, 20936), (489, 21035), (491, 21053), (493, 21065), (504, 21092), (549, 21269), (557, 21308),

Gene: JonJames\_55 Start: 39392, Stop: 41158, Start Num: 54

Candidate Starts for JonJames\_55:

(Start: 54 @39392 has 2 MA's), (61, 39413), (191, 39707), (195, 39725), (Start: 198 @39734 has 1 MA's), (208, 39767), (235, 39851), (263, 39950), (325, 40097), (336, 40118), (355, 40184), (358, 40202), (365, 40247), (406, 40391), (414, 40430), (442, 40541), (463, 40667), (477, 40763), (484, 40805), (487, 40811), (495, 40853), (496, 40856),

Gene: Kamaru\_29 Start: 22226, Stop: 24061, Start Num: 31

Candidate Starts for Kamaru\_29:

(Start: 31 @22226 has 21 MA's), (78, 22388), (91, 22418), (116, 22472), (124, 22487), (129, 22499), (131, 22502), (139, 22517), (142, 22520), (143, 22523), (181, 22613), (186, 22622), (189, 22625), (215, 22712), (221, 22733), (222, 22739), (235, 22760), (238, 22769), (244, 22790), (247, 22796), (295, 22898), (296, 22901), (312, 22931), (316, 22943), (329, 22967), (355, 23042), (357, 23054), (363, 23096), (368, 23129), (375, 23162), (378, 23168), (384, 23192), (390, 23204), (406, 23261), (409, 23279), (442, 23411), (447, 23435), (449, 23453), (472, 23606), (475, 23621), (476, 23633), (477, 23636), (478, 23642), (489, 23687), (491, 23705), (493, 23717), (495, 23723), (500, 23735), (504, 23744), (518, 23798), (532, 23867), (538, 23900), (540, 23906), (555, 23969), (556, 23972), (559, 23990), (563, 24011), (564, 24020),

Gene: Kamashten\_36 Start: 33130, Stop: 35052, Start Num: 27

Candidate Starts for Kamashten\_36:

(Start: 27 @33130 has 22 MA's), (59, 33265), (63, 33274), (81, 33307), (90, 33331), (123, 33400), (156, 33475), (221, 33667), (222, 33673), (235, 33694), (240, 33712), (244, 33724), (260, 33784), (282, 33838), (329, 33952), (355, 34039), (363, 34093), (372, 34147), (375, 34159), (384, 34189), (390, 34201), (404, 34246), (406, 34258), (409, 34276), (416, 34303), (434, 34381), (442, 34408), (447, 34432), (465, 34555), (471, 34597), (489, 34681), (493, 34711), (504, 34738), (518, 34792), (527, 34822), (538, 34894), (541, 34903),

Gene: Kampe\_27 Start: 31352, Stop: 33037, Start Num: 125

Candidate Starts for Kampe\_27:

(Start: 125 @31352 has 5 MA's), (154, 31415), (168, 31460), (182, 31496), (193, 31526), (271, 31775), (300, 31868), (322, 31937), (344, 31994), (345, 32000), (350, 32021), (355, 32039), (365, 32102), (426, 32330), (447, 32411), (458, 32477), (470, 32588), (488, 32681), (491, 32702), (541, 32900), (552, 32933),

Gene: KatherineG\_33 Start: 21865, Stop: 23577, Start Num: 42

Candidate Starts for KatherineG\_33:

(Start: 42 @21865 has 20 MA's), (75, 21958), (150, 22108), (164, 22147), (176, 22177), (227, 22303), (229, 22306), (277, 22444), (293, 22501), (331, 22546), (348, 22552), (359, 22618), (368, 22672), (403, 22786), (406, 22804), (409, 22822), (421, 22879), (461, 23056), (487, 23215), (493, 23251), (525, 23368), (533, 23419), (551, 23479), (557, 23515), (566, 23563),

Gene: Keitabear\_38 Start: 35100, Stop: 37022, Start Num: 27

Candidate Starts for Keitabear\_38:

(Start: 27 @35100 has 22 MA's), (59, 35235), (81, 35277), (90, 35301), (123, 35370), (156, 35445), (221, 35637), (222, 35643), (235, 35664), (240, 35682), (244, 35694), (260, 35754), (282, 35808), (329, 35922), (355, 36009), (363, 36063), (375, 36129), (384, 36159), (390, 36171), (404, 36216), (406, 36228), (409, 36246), (416, 36273), (434, 36351), (442, 36378), (447, 36402), (465, 36525), (471, 36567), (489, 36651), (493, 36681), (518, 36762), (527, 36792), (538, 36864), (541, 36873),

Gene: Kenna\_28 Start: 22119, Stop: 23954, Start Num: 31

Candidate Starts for Kenna\_28:

(Start: 31 @22119 has 21 MA's), (78, 22281), (91, 22311), (116, 22365), (124, 22380), (129, 22392), (131, 22395), (139, 22410), (142, 22413), (143, 22416), (181, 22506), (186, 22515), (189, 22518), (215, 22605), (221, 22626), (222, 22632), (235, 22653), (238, 22662), (244, 22683), (247, 22689), (295, 22791), (296, 22794), (312, 22824), (316, 22836), (329, 22860), (355, 22935), (357, 22947), (363, 22989), (368, 23022), (375, 23055), (378, 23061), (384, 23085), (390, 23097), (406, 23154), (409, 23172), (442, 23304), (447, 23328), (449, 23346), (472, 23499), (475, 23514), (477, 23529), (478, 23535), (489, 23580), (491, 23598), (493, 23610), (495, 23616), (500, 23628), (504, 23637), (518, 23691), (532, 23760), (538, 23793), (540, 23799), (555, 23862), (556, 23865), (559, 23883), (563, 23904), (564, 23913),

Gene: Kewpiedoll\_36 Start: 32537, Stop: 34258, Start Num: 101

Candidate Starts for Kewpiedoll\_36:

(Start: 101 @32537 has 23 MA's), (162, 32672), (165, 32681), (179, 32714), (189, 32738), (210, 32807), (232, 32882), (290, 33068), (305, 33107), (309, 33116), (312, 33131), (334, 33188), (340, 33212), (357, 33284), (370, 33371), (381, 33407), (383, 33413), (396, 33455), (402, 33470), (404, 33479), (440, 33626), (457, 33710), (461, 33743), (466, 33791), (477, 33857), (478, 33863), (479, 33875), (489, 33905), (490, 33911), (497, 33947), (500, 33956), (513, 34001),

Gene: KimmyK\_35 Start: 28934, Stop: 30856, Start Num: 26

Candidate Starts for KimmyK\_35:

(Start: 26 @28934 has 15 MA's), (55, 29057), (62, 29078), (83, 29126), (Start: 136 @29234 has 1 MA's), (146, 29255), (181, 29336), (196, 29372), (Start: 198 @29375 has 1 MA's), (220, 29453), (221, 29456), (222, 29462), (235, 29483), (244, 29513), (247, 29519), (293, 29654), (321, 29741), (328, 29750), (330, 29756), (334, 29762), (355, 29837), (359, 29870), (363, 29891), (378, 29963), (384, 29987), (390, 29999), (406, 30056), (442, 30206), (447, 30230), (472, 30398), (475, 30413), (493, 30509), (523, 30620), (531, 30656),

Gene: Kita\_28 Start: 22923, Stop: 24428, Start Num: 170

Candidate Starts for Kita\_28:

(Start: 170 @22923 has 29 MA's), (196, 22992), (201, 23004), (240, 23115), (244, 23127), (247, 23133), (274, 23220), (282, 23256), (283, 23262), (287, 23271), (375, 23565), (396, 23619), (397, 23622), (404, 23643), (413, 23688), (440, 23793), (457, 23877), (465, 23958), (466, 23961), (487, 24084), (512, 24180), (523, 24228), (534, 24288), (547, 24321), (550, 24327), (562, 24399),

Gene: Kroos\_37 Start: 32709, Stop: 34430, Start Num: 101

Candidate Starts for Kroos\_37:

(Start: 101 @32709 has 23 MA's), (158, 32832), (162, 32844), (189, 32910), (210, 32979), (217, 33015), (232, 33054), (290, 33240), (305, 33279), (324, 33339), (340, 33384), (355, 33444), (381, 33579), (383, 33585), (396, 33627), (402, 33642), (408, 33678), (415, 33699), (440, 33798), (457, 33882), (461, 33915), (465, 33960), (466, 33963), (472, 33999), (478, 34035), (479, 34047), (490, 34083), (497, 34119), (513, 34173),

Gene: Kudfre\_29 Start: 24004, Stop: 25656, Start Num: 93

Candidate Starts for Kudfre\_29:

(80, 23965), (Start: 93 @24004 has 5 MA's), (108, 24025), (180, 24178), (182, 24184), (185, 24187), (191, 24202), (202, 24235), (205, 24244), (210, 24256), (220, 24298), (221, 24301), (222, 24307), (230, 24319), (235, 24328), (240, 24346), (244, 24358), (247, 24364), (266, 24430), (274, 24445), (277, 24451), (325, 24586), (336, 24613), (339, 24619), (359, 24712), (390, 24832), (404, 24874), (406, 24886), (442, 25036), (447, 25060), (449, 25078), (461, 25141), (472, 25228), (475, 25243), (478, 25264), (489, 25309), (491, 25327), (496, 25348), (509, 25390), (514, 25414), (529, 25462),

(544, 25537), (555, 25588), (567, 25651),

Gene: Kuwabara\_28 Start: 21545, Stop: 23329, Start Num: 31

Candidate Starts for Kuwabara\_28:

(Start: 31 @21545 has 21 MA's), (35, 21560), (41, 21587), (51, 21617), (81, 21689), (84, 21701), (117, 21764), (124, 21776), (147, 21818), (167, 21857), (172, 21866), (206, 21944), (221, 22001), (222, 22007), (235, 22028), (238, 22037), (244, 22058), (247, 22064), (295, 22166), (296, 22169), (312, 22199), (316, 22211), (329, 22235), (333, 22244), (355, 22310), (357, 22322), (363, 22364), (368, 22397), (375, 22430), (378, 22436), (384, 22460), (390, 22472), (406, 22529), (409, 22547), (442, 22679), (447, 22703), (449, 22721), (472, 22874), (475, 22889), (477, 22904), (478, 22910), (489, 22955), (491, 22973), (493, 22985), (495, 22991), (500, 23003), (504, 23012), (518, 23066), (532, 23135), (538, 23168), (540, 23174), (555, 23237), (556, 23240), (559, 23258), (563, 23279), (564, 23288),

Gene: Kwobi\_37 Start: 32695, Stop: 34416, Start Num: 101

Candidate Starts for Kwobi\_37:

(Start: 101 @32695 has 23 MA's), (158, 32818), (162, 32830), (189, 32896), (210, 32965), (217, 33001), (290, 33226), (305, 33265), (324, 33325), (340, 33370), (355, 33430), (381, 33565), (383, 33571), (396, 33613), (402, 33628), (408, 33664), (415, 33685), (440, 33784), (457, 33868), (461, 33901), (465, 33946), (466, 33949), (472, 33985), (478, 34021), (479, 34033), (490, 34069), (497, 34105), (513, 34159),

Gene: Lamberg\_24 Start: 19408, Stop: 20961, Start Num: 140

Candidate Starts for Lamberg\_24:

(Start: 140 @19408 has 3 MA's), (166, 19477), (174, 19492), (195, 19534), (196, 19540), (221, 19624), (222, 19630), (235, 19651), (240, 19669), (245, 19681), (248, 19687), (314, 19843), (339, 19885), (359, 19978), (363, 19999), (375, 20065), (384, 20095), (390, 20107), (406, 20164), (442, 20314), (447, 20338), (472, 20506), (489, 20605), (491, 20623), (493, 20635), (541, 20812), (549, 20839), (557, 20878),

Gene: LastResort\_33 Start: 21746, Stop: 23458, Start Num: 42

Candidate Starts for LastResort\_33:

(Start: 42 @21746 has 20 MA's), (75, 21839), (150, 21989), (164, 22028), (176, 22058), (227, 22184), (229, 22187), (277, 22325), (293, 22382), (331, 22427), (348, 22433), (359, 22499), (368, 22553), (406, 22685), (409, 22703), (421, 22760), (461, 22937), (487, 23096), (493, 23132), (525, 23249), (533, 23300), (551, 23360), (557, 23396), (566, 23444),

Gene: Lennon\_38 Start: 34887, Stop: 36809, Start Num: 27

Candidate Starts for Lennon\_38:

(Start: 27 @34887 has 22 MA's), (59, 35022), (63, 35031), (81, 35064), (90, 35088), (123, 35157), (156, 35232), (221, 35424), (222, 35430), (235, 35451), (240, 35469), (244, 35481), (260, 35541), (282, 35595), (329, 35709), (355, 35796), (363, 35850), (372, 35904), (375, 35916), (384, 35946), (390, 35958), (404, 36003), (406, 36015), (409, 36033), (416, 36060), (434, 36138), (442, 36165), (447, 36189), (465, 36312), (471, 36354), (489, 36438), (493, 36468), (518, 36549), (527, 36579), (538, 36651), (541, 36660),

Gene: Leroy\_29 Start: 22144, Stop: 23979, Start Num: 31

Candidate Starts for Leroy\_29:

(Start: 31 @22144 has 21 MA's), (78, 22306), (91, 22336), (116, 22390), (124, 22405), (129, 22417), (131, 22420), (139, 22435), (142, 22438), (143, 22441), (181, 22531), (186, 22540), (189, 22543), (215, 22630), (221, 22651), (222, 22657), (235, 22678), (238, 22687), (244, 22708), (247, 22714), (295, 22816), (296, 22819), (312, 22849), (316, 22861), (329, 22885), (333, 22894), (355, 22960), (357, 22972), (363, 23014), (368, 23047), (375, 23080), (378, 23086), (384, 23110), (390, 23122),

(406, 23179), (409, 23197), (442, 23329), (447, 23353), (449, 23371), (472, 23524), (475, 23539), (477, 23554), (478, 23560), (489, 23605), (491, 23623), (493, 23635), (495, 23641), (500, 23653), (504, 23662), (518, 23716), (532, 23785), (538, 23818), (540, 23824), (555, 23887), (556, 23890), (559, 23908), (563, 23929), (564, 23938),

Gene: LilHam\_34 Start: 31298, Stop: 33019, Start Num: 101

Candidate Starts for LilHam\_34:

(Start: 101 @31298 has 23 MA's), (158, 31421), (162, 31433), (189, 31499), (210, 31568), (217, 31604), (290, 31829), (305, 31868), (324, 31928), (340, 31973), (355, 32033), (381, 32168), (383, 32174), (396, 32216), (402, 32231), (408, 32267), (415, 32288), (440, 32387), (457, 32471), (461, 32504), (465, 32549), (466, 32552), (472, 32588), (478, 32624), (479, 32636), (490, 32672), (497, 32708), (513, 32762),

Gene: Lilas\_28 Start: 22772, Stop: 24724, Start Num: 18

Candidate Starts for Lilas\_28:

(1, 22484), (2, 22541), (4, 22556), (6, 22592), (7, 22637), (8, 22640), (Start: 18 @22772 has 8 MA's), (Start: 21 @22787 has 1 MA's), (24, 22826), (25, 22829), (102, 23057), (119, 23084), (Start: 127 @23099 has 1 MA's), (221, 23333), (222, 23339), (230, 23351), (254, 23429), (260, 23450), (308, 23570), (325, 23612), (355, 23705), (357, 23717), (363, 23759), (384, 23849), (390, 23861), (406, 23918), (412, 23951), (420, 23984), (435, 24044), (442, 24068), (446, 24086), (472, 24260), (473, 24266), (481, 24314), (532, 24536), (553, 24617), (555, 24638),

Gene: LilyPad\_26 Start: 21924, Stop: 23648, Start Num: 56

Candidate Starts for LilyPad\_26:

(Start: 56 @21924 has 2 MA's), (88, 21999), (90, 22005), (92, 22014), (111, 22056), (166, 22188), (195, 22266), (196, 22272), (208, 22308), (237, 22392), (257, 22467), (262, 22488), (275, 22512), (292, 22566), (320, 22620), (348, 22674), (352, 22683), (353, 22686), (391, 22821), (392, 22824), (412, 22908), (422, 22959), (423, 22962), (429, 22980), (437, 23016), (448, 23055), (461, 23133), (477, 23247), (486, 23292), (499, 23346), (506, 23355), (508, 23361), (536, 23505), (543, 23523),

Gene: LitninMcQueen\_28 Start: 21875, Stop: 23710, Start Num: 31

Candidate Starts for LitninMcQueen\_28:

(Start: 31 @21875 has 21 MA's), (78, 22037), (91, 22067), (116, 22121), (124, 22136), (129, 22148), (131, 22151), (139, 22166), (142, 22169), (143, 22172), (181, 22262), (186, 22271), (189, 22274), (215, 22361), (221, 22382), (222, 22388), (235, 22409), (238, 22418), (244, 22439), (247, 22445), (295, 22547), (296, 22550), (312, 22580), (316, 22592), (329, 22616), (355, 22691), (357, 22703), (363, 22745), (368, 22778), (375, 22811), (378, 22817), (384, 22841), (390, 22853), (406, 22910), (409, 22928), (442, 23060), (447, 23084), (449, 23102), (472, 23255), (475, 23270), (476, 23282), (477, 23285), (478, 23291), (489, 23336), (491, 23354), (493, 23366), (495, 23372), (500, 23384), (504, 23393), (518, 23447), (523, 23471), (538, 23549), (540, 23555), (555, 23618), (556, 23621), (559, 23639), (563, 23660), (564, 23669),

Gene: LittleFella\_27 Start: 23800, Stop: 25635, Start Num: 56

Candidate Starts for LittleFella\_27:

(Start: 56 @23800 has 2 MA's), (88, 23875), (90, 23881), (92, 23890), (107, 23923), (111, 23932), (144, 23998), (195, 24130), (196, 24136), (208, 24172), (227, 24238), (237, 24256), (273, 24370), (296, 24445), (298, 24448), (343, 24559), (365, 24661), (383, 24730), (386, 24745), (390, 24751), (397, 24775), (414, 24844), (425, 24895), (437, 24940), (447, 24973), (468, 25153), (480, 25225), (522, 25408), (532, 25468),

Gene: Looper\_34 Start: 21743, Stop: 23455, Start Num: 42

Candidate Starts for Looper\_34:

(Start: 42 @21743 has 20 MA's), (75, 21836), (150, 21986), (164, 22025), (176, 22055), (227, 22181), (229, 22184), (277, 22322), (293, 22379), (331, 22424), (348, 22430), (359, 22496), (368, 22550), (403, 22664), (406, 22682), (409, 22700), (421, 22757), (461, 22934), (487, 23093), (493, 23129), (525, 23246), (533, 23297), (551, 23357), (557, 23393), (566, 23441),

Gene: LordFarquaad\_25 Start: 20498, Stop: 22021, Start Num: 184

Candidate Starts for LordFarquaad\_25:

(Start: 184 @20498 has 19 MA's), (212, 20570), (214, 20582), (224, 20609), (236, 20633), (273, 20753), (276, 20762), (296, 20828), (343, 20942), (356, 20984), (359, 21014), (365, 21044), (382, 21110), (390, 21134), (397, 21158), (404, 21176), (406, 21188), (409, 21206), (412, 21221), (414, 21227), (425, 21278), (431, 21305), (447, 21356), (469, 21524), (474, 21545), (488, 21623), (495, 21662), (502, 21683), (504, 21686), (507, 21698), (516, 21737), (542, 21884), (555, 21944), (556, 21947),

Gene: Love\_41 Start: 34670, Stop: 36595, Start Num: 27

Candidate Starts for Love\_41:

(Start: 27 @34670 has 22 MA's), (59, 34805), (63, 34814), (81, 34847), (90, 34871), (123, 34940), (156, 35015), (221, 35207), (222, 35213), (235, 35234), (240, 35252), (244, 35264), (260, 35324), (282, 35378), (329, 35495), (355, 35582), (363, 35636), (375, 35702), (384, 35732), (390, 35744), (404, 35789), (406, 35801), (409, 35819), (416, 35846), (434, 35924), (442, 35951), (447, 35975), (465, 36098), (471, 36140), (489, 36224), (493, 36254), (504, 36281), (518, 36335), (527, 36365), (538, 36437), (541, 36446),

Gene: Lozinak\_57 Start: 35857, Stop: 37689, Start Num: 52

Candidate Starts for Lozinak\_57:

(Start: 52 @35857 has 16 MA's), (95, 35962), (100, 35971), (131, 36025), (171, 36115), (188, 36154), (193, 36172), (227, 36256), (251, 36325), (343, 36595), (373, 36757), (403, 36841), (404, 36847), (428, 36967), (475, 37243), (484, 37300), (487, 37306), (516, 37423), (521, 37450), (538, 37534), (557, 37603),

Gene: Lton\_24 Start: 19437, Stop: 21029, Start Num: 132

Candidate Starts for Lton\_24:

(Start: 132 @19437 has 5 MA's), (166, 19506), (174, 19521), (177, 19527), (196, 19569), (206, 19596), (222, 19659), (235, 19680), (239, 19695), (254, 19749), (259, 19767), (260, 19770), (266, 19782), (336, 19947), (355, 20013), (359, 20046), (382, 20145), (384, 20157), (390, 20169), (406, 20226), (412, 20259), (414, 20265), (442, 20376), (472, 20571), (489, 20652), (493, 20682), (523, 20793), (530, 20808), (532, 20838), (538, 20871), (555, 20940),

Gene: Lucky10\_25 Start: 20304, Stop: 22139, Start Num: 36

Candidate Starts for Lucky10\_25:

(9, 20088), (14, 20124), (15, 20169), (16, 20184), (Start: 36 @20304 has 10 MA's), (45, 20361), (81, 20448), (84, 20460), (99, 20493), (103, 20499), (117, 20523), (124, 20535), (151, 20580), (163, 20610), (167, 20616), (172, 20625), (186, 20649), (203, 20691), (221, 20760), (222, 20766), (235, 20787), (240, 20805), (244, 20817), (247, 20823), (260, 20877), (355, 21132), (356, 21135), (363, 21186), (369, 21222), (375, 21252), (378, 21258), (384, 21282), (390, 21294), (406, 21351), (409, 21369), (442, 21501), (443, 21507), (447, 21525), (472, 21693), (489, 21774), (497, 21816), (504, 21831), (523, 21912), (531, 21948), (554, 22047),

Gene: Lutum\_29 Start: 22119, Stop: 23954, Start Num: 31

Candidate Starts for Lutum\_29:

(Start: 31 @22119 has 21 MA's), (78, 22281), (91, 22311), (116, 22365), (124, 22380), (129, 22392), (131, 22395), (139, 22410), (142, 22413), (143, 22416), (181, 22506), (186, 22515), (189, 22518), (215, 22605), (221, 22626), (222, 22632), (235, 22653), (238, 22662), (244, 22683), (247, 22689),

(295, 22791), (296, 22794), (312, 22824), (316, 22836), (329, 22860), (355, 22935), (357, 22947), (363, 22989), (368, 23022), (375, 23055), (378, 23061), (384, 23085), (390, 23097), (406, 23154), (409, 23172), (442, 23304), (447, 23328), (449, 23346), (472, 23499), (475, 23514), (477, 23529), (478, 23535), (489, 23580), (491, 23598), (493, 23610), (495, 23616), (500, 23628), (504, 23637), (518, 23691), (532, 23760), (538, 23793), (540, 23799), (555, 23862), (556, 23865), (559, 23883), (563, 23904), (564, 23913),

Gene: Madeline\_26 Start: 23224, Stop: 24729, Start Num: 170

Candidate Starts for Madeline\_26:

(43, 22909), (82, 23017), (111, 23086), (113, 23089), (126, 23113), (128, 23119), (Start: 170 @23224 has 29 MA's), (196, 23293), (201, 23305), (240, 23416), (242, 23422), (244, 23428), (247, 23434), (274, 23521), (282, 23557), (283, 23563), (287, 23572), (375, 23866), (396, 23920), (397, 23923), (404, 23944), (413, 23989), (440, 24094), (457, 24178), (465, 24259), (466, 24262), (512, 24481), (523, 24529), (534, 24589), (547, 24622), (550, 24628), (562, 24700),

Gene: Madi\_25 Start: 21340, Stop: 23304, Start Num: 36

Candidate Starts for Madi\_25:

(Start: 36 @21340 has 10 MA's), (Start: 52 @21421 has 16 MA's), (55, 21430), (71, 21469), (72, 21472), (134, 21604), (153, 21646), (158, 21664), (190, 21742), (208, 21805), (244, 21919), (252, 21955), (264, 21994), (282, 22048), (302, 22099), (337, 22198), (355, 22273), (357, 22285), (368, 22360), (404, 22477), (405, 22480), (407, 22492), (471, 22849), (475, 22867), (484, 22924), (487, 22930), (493, 22966), (495, 22972), (538, 23158), (557, 23227), (564, 23269), (571, 23299),

Gene: Malibo\_28 Start: 21996, Stop: 23735, Start Num: 66

Candidate Starts for Malibo\_28:

(17, 21789), (Start: 27 @21858 has 22 MA's), (28, 21861), (37, 21885), (38, 21891), (Start: 66 @21996 has 1 MA's), (128, 22107), (145, 22134), (220, 22335), (221, 22338), (222, 22344), (230, 22356), (254, 22434), (260, 22455), (325, 22617), (355, 22710), (357, 22722), (363, 22770), (376, 22842), (384, 22860), (390, 22872), (406, 22929), (420, 22995), (442, 23079), (446, 23097), (449, 23121), (472, 23271), (481, 23325), (532, 23547), (553, 23628), (555, 23649),

Gene: Manasvini\_28 Start: 22923, Stop: 24428, Start Num: 170

Candidate Starts for Manasvini\_28:

(Start: 170 @22923 has 29 MA's), (196, 22992), (201, 23004), (240, 23115), (244, 23127), (247, 23133), (274, 23220), (282, 23256), (283, 23262), (287, 23271), (375, 23565), (396, 23619), (397, 23622), (404, 23643), (413, 23688), (440, 23793), (457, 23877), (465, 23958), (466, 23961), (487, 24084), (512, 24180), (523, 24228), (534, 24288), (547, 24321), (550, 24327), (562, 24399),

Gene: Mareelih\_102 Start: 61923, Stop: 63602, Start Num: 77

Candidate Starts for Mareelih\_102:

(68, 61905), (Start: 77 @61923 has 5 MA's), (Start: 94 @61965 has 1 MA's), (98, 61974), (138, 62040), (141, 62043), (155, 62064), (195, 62175), (209, 62217), (253, 62355), (260, 62379), (356, 62625), (375, 62742), (386, 62769), (390, 62775), (406, 62829), (414, 62868), (442, 62979), (445, 62994), (447, 63003), (474, 63174), (477, 63195), (495, 63288), (529, 63396), (564, 63573),

Gene: Maridalia\_27 Start: 22923, Stop: 24428, Start Num: 170

Candidate Starts for Maridalia\_27:

(Start: 170 @22923 has 29 MA's), (196, 22992), (201, 23004), (240, 23115), (244, 23127), (247, 23133), (274, 23220), (282, 23256), (283, 23262), (287, 23271), (375, 23565), (396, 23619), (397, 23622), (404, 23643), (413, 23688), (440, 23793), (457, 23877), (465, 23958), (466, 23961), (487, 24084), (512, 24180), (523, 24228), (534, 24288), (547, 24321), (550, 24327), (562, 24399),

Gene: Marteena\_28 Start: 22623, Stop: 24575, Start Num: 18

Candidate Starts for Marteena\_28:

(1, 22335), (2, 22392), (4, 22407), (6, 22443), (7, 22488), (8, 22491), (Start: 18 @22623 has 8 MA's), (Start: 21 @22638 has 1 MA's), (24, 22677), (25, 22680), (102, 22908), (119, 22935), (Start: 127 @22950 has 1 MA's), (221, 23184), (222, 23190), (230, 23202), (254, 23280), (260, 23301), (308, 23421), (325, 23463), (355, 23556), (357, 23568), (363, 23610), (384, 23700), (390, 23712), (406, 23769), (412, 23802), (420, 23835), (435, 23895), (442, 23919), (446, 23937), (472, 24111), (473, 24117), (481, 24165), (532, 24387), (553, 24468), (555, 24489),

Gene: Matteo\_24 Start: 19369, Stop: 20961, Start Num: 132

Candidate Starts for Matteo\_24:

(39, 19135), (40, 19150), (50, 19186), (64, 19231), (65, 19234), (Start: 132 @19369 has 5 MA's), (166, 19438), (174, 19453), (196, 19501), (221, 19585), (222, 19591), (235, 19612), (239, 19627), (254, 19681), (260, 19702), (266, 19714), (336, 19879), (359, 19978), (382, 20077), (384, 20089), (390, 20101), (406, 20158), (412, 20191), (414, 20197), (442, 20308), (472, 20503), (489, 20584), (493, 20614), (523, 20725), (532, 20770), (548, 20836), (555, 20872),

Gene: McKinley\_40 Start: 34696, Stop: 36618, Start Num: 27

Candidate Starts for McKinley\_40:

(Start: 27 @34696 has 22 MA's), (59, 34831), (63, 34840), (81, 34873), (90, 34897), (123, 34966), (Start: 136 @34996 has 1 MA's), (156, 35041), (221, 35233), (222, 35239), (235, 35260), (240, 35278), (244, 35290), (260, 35350), (282, 35404), (329, 35518), (355, 35605), (363, 35659), (375, 35725), (384, 35755), (390, 35767), (404, 35812), (406, 35824), (409, 35842), (416, 35869), (434, 35947), (442, 35974), (447, 35998), (465, 36121), (471, 36163), (489, 36247), (493, 36277), (504, 36304), (518, 36358), (527, 36388), (538, 36460), (541, 36469),

Gene: MinecraftSteve\_34 Start: 21865, Stop: 23577, Start Num: 42

Candidate Starts for MinecraftSteve\_34:

(Start: 42 @21865 has 20 MA's), (75, 21958), (150, 22108), (164, 22147), (176, 22177), (227, 22303), (229, 22306), (277, 22444), (293, 22501), (331, 22546), (348, 22552), (359, 22618), (368, 22672), (403, 22786), (406, 22804), (409, 22822), (421, 22879), (461, 23056), (487, 23215), (493, 23251), (525, 23368), (533, 23419), (551, 23479), (557, 23515), (566, 23563),

Gene: Miskis\_54 Start: 35162, Stop: 36994, Start Num: 52

Candidate Starts for Miskis\_54:

(Start: 52 @35162 has 16 MA's), (95, 35267), (100, 35276), (131, 35330), (171, 35420), (188, 35459), (193, 35477), (227, 35561), (251, 35630), (343, 35900), (373, 36062), (403, 36146), (404, 36152), (428, 36272), (475, 36548), (484, 36605), (487, 36611), (516, 36728), (521, 36755), (538, 36839), (557, 36908),

Gene: Mocha12\_25 Start: 20505, Stop: 22028, Start Num: 184

Candidate Starts for Mocha12\_25:

(Start: 184 @20505 has 19 MA's), (212, 20577), (214, 20589), (224, 20616), (226, 20622), (236, 20640), (273, 20760), (276, 20769), (296, 20835), (343, 20949), (356, 20991), (359, 21021), (365, 21051), (376, 21111), (382, 21117), (390, 21141), (397, 21165), (404, 21183), (406, 21195), (409, 21213), (412, 21228), (414, 21234), (425, 21285), (431, 21312), (447, 21363), (469, 21531), (495, 21669), (502, 21690), (504, 21693), (507, 21705), (516, 21744), (542, 21891), (555, 21951), (556, 21954),

Gene: MoontowerMania\_36 Start: 32904, Stop: 34625, Start Num: 101

Candidate Starts for MoontowerMania\_36:

(Start: 101 @32904 has 23 MA's), (162, 33039), (165, 33048), (179, 33081), (189, 33105), (210, 33174), (216, 33204), (232, 33249), (290, 33435), (305, 33474), (309, 33483), (312, 33498), (334, 33555), (340, 33579), (357, 33651), (370, 33738), (381, 33774), (383, 33780), (396, 33822), (402,

33837), (439, 33990), (440, 33993), (446, 34020), (457, 34077), (461, 34110), (466, 34158), (477, 34224), (478, 34230), (479, 34242), (489, 34272), (490, 34278), (497, 34314), (500, 34323), (513, 34368), (541, 34497),

Gene: Moosehead\_24 Start: 19352, Stop: 20872, Start Num: 184

Candidate Starts for Moosehead\_24:

(Start: 184 @19352 has 19 MA's), (212, 19421), (216, 19442), (224, 19460), (226, 19466), (236, 19484), (250, 19526), (273, 19604), (276, 19613), (343, 19793), (356, 19835), (359, 19865), (365, 19895), (382, 19961), (390, 19985), (397, 20009), (404, 20027), (406, 20039), (412, 20072), (414, 20078), (425, 20129), (431, 20156), (447, 20207), (469, 20375), (476, 20414), (477, 20417), (488, 20474), (495, 20513), (502, 20534), (504, 20537), (507, 20549), (516, 20588), (542, 20735), (556, 20798),

Gene: Morkie\_25 Start: 20143, Stop: 21978, Start Num: 36

Candidate Starts for Morkie\_25:

(Start: 36 @20143 has 10 MA's), (81, 20287), (84, 20299), (99, 20332), (103, 20338), (117, 20362), (124, 20374), (151, 20419), (163, 20449), (167, 20455), (221, 20599), (222, 20605), (240, 20644), (244, 20656), (247, 20662), (260, 20716), (355, 20971), (356, 20974), (363, 21025), (369, 21061), (375, 21091), (378, 21097), (384, 21121), (390, 21133), (406, 21190), (409, 21208), (442, 21340), (443, 21346), (447, 21364), (472, 21532), (489, 21613), (497, 21655), (504, 21670), (523, 21751), (531, 21787), (554, 21886),

Gene: MortyNRick\_28 Start: 21851, Stop: 23635, Start Num: 31

Candidate Starts for MortyNRick\_28:

(Start: 31 @21851 has 21 MA's), (35, 21866), (41, 21893), (51, 21923), (81, 21995), (84, 22007), (117, 22070), (124, 22082), (147, 22124), (167, 22163), (172, 22172), (206, 22250), (221, 22307), (222, 22313), (235, 22334), (238, 22343), (244, 22364), (247, 22370), (295, 22472), (296, 22475), (312, 22505), (316, 22517), (329, 22541), (333, 22550), (355, 22616), (357, 22628), (363, 22670), (368, 22703), (375, 22736), (378, 22742), (384, 22766), (390, 22778), (406, 22835), (409, 22853), (442, 22985), (447, 23009), (449, 23027), (472, 23180), (475, 23195), (477, 23210), (478, 23216), (489, 23261), (491, 23279), (493, 23291), (495, 23297), (500, 23309), (504, 23318), (518, 23372), (532, 23441), (538, 23474), (540, 23480), (555, 23543), (556, 23546), (559, 23564), (563, 23585), (564, 23594),

Gene: Mutzi\_35 Start: 28649, Stop: 30571, Start Num: 22

Candidate Starts for Mutzi\_35:

(Start: 22 @28649 has 1 MA's), (44, 28772), (50, 28793), (67, 28841), (96, 28895), (115, 28916), (139, 28958), (173, 29039), (220, 29171), (221, 29174), (254, 29270), (260, 29291), (325, 29453), (355, 29546), (357, 29558), (363, 29606), (384, 29696), (390, 29708), (406, 29765), (409, 29783), (420, 29831), (442, 29915), (446, 29933), (454, 29981), (456, 29987), (472, 30107), (473, 30113), (523, 30338), (532, 30383), (553, 30464), (555, 30485),

Gene: Nebulosus\_33 Start: 21743, Stop: 23455, Start Num: 42

Candidate Starts for Nebulosus\_33:

(Start: 42 @21743 has 20 MA's), (75, 21836), (150, 21986), (164, 22025), (176, 22055), (227, 22181), (229, 22184), (277, 22322), (293, 22379), (331, 22424), (348, 22430), (359, 22496), (368, 22550), (403, 22664), (406, 22682), (409, 22700), (421, 22757), (461, 22934), (487, 23093), (493, 23129), (525, 23246), (533, 23297), (551, 23357), (557, 23393), (566, 23441),

Gene: Nedarya\_32 Start: 22359, Stop: 24071, Start Num: 42

Candidate Starts for Nedarya\_32:

(Start: 42 @22359 has 20 MA's), (46, 22374), (Start: 127 @22557 has 1 MA's), (176, 22671), (188, 22695), (203, 22725), (207, 22740), (227, 22797), (229, 22800), (277, 22938), (278, 22950), (293,



22995), (331, 23040), (359, 23112), (368, 23166), (372, 23190), (403, 23280), (406, 23298), (409, 23316), (433, 23418), (436, 23424), (461, 23550), (487, 23709), (493, 23745), (495, 23751), (496, 23754), (510, 23799), (533, 23913), (548, 23967), (551, 23973), (557, 24009), (565, 24054), (566, 24057), (567, 24066),

Gene: Neobush\_28 Start: 22923, Stop: 24428, Start Num: 170

Candidate Starts for Neobush\_28:

(Start: 170 @22923 has 29 MA's), (196, 22992), (201, 23004), (240, 23115), (244, 23127), (247, 23133), (274, 23220), (282, 23256), (283, 23262), (287, 23271), (375, 23565), (396, 23619), (397, 23622), (404, 23643), (413, 23688), (440, 23793), (457, 23877), (465, 23958), (466, 23961), (487, 24084), (512, 24180), (523, 24228), (534, 24288), (547, 24321), (550, 24327), (562, 24399),

Gene: Nettuno\_24 Start: 19408, Stop: 20961, Start Num: 140

Candidate Starts for Nettuno\_24:

(Start: 140 @19408 has 3 MA's), (166, 19477), (174, 19492), (195, 19534), (196, 19540), (221, 19624), (222, 19630), (235, 19651), (240, 19669), (245, 19681), (248, 19687), (314, 19843), (339, 19885), (359, 19978), (363, 19999), (375, 20065), (384, 20095), (390, 20107), (406, 20164), (442, 20314), (447, 20338), (472, 20506), (489, 20605), (491, 20623), (493, 20635), (541, 20812), (549, 20839), (557, 20878),

Gene: Neville\_30 Start: 25504, Stop: 27090, Start Num: 93

Candidate Starts for Neville\_30:

(Start: 93 @25504 has 5 MA's), (115, 25540), (179, 25684), (189, 25705), (190, 25708), (191, 25711), (197, 25735), (208, 25765), (210, 25768), (220, 25810), (221, 25813), (235, 25840), (238, 25849), (244, 25870), (247, 25876), (259, 25927), (260, 25930), (286, 25951), (304, 25993), (322, 26014), (325, 26017), (336, 26029), (355, 26095), (363, 26149), (369, 26185), (390, 26248), (398, 26272), (404, 26290), (406, 26302), (409, 26320), (412, 26335), (442, 26452), (443, 26458), (447, 26476), (448, 26482), (449, 26494), (455, 26521), (467, 26620), (472, 26644), (475, 26659), (482, 26698), (489, 26725), (490, 26731), (491, 26743), (493, 26755), (495, 26761), (507, 26797), (519, 26851), (549, 26980), (554, 27007), (561, 27040),

Gene: Nordenberg\_32 Start: 32866, Stop: 34788, Start Num: 27

Candidate Starts for Nordenberg\_32:

(Start: 27 @32866 has 22 MA's), (59, 33001), (63, 33010), (81, 33043), (90, 33067), (123, 33136), (156, 33211), (221, 33403), (222, 33409), (235, 33430), (240, 33448), (244, 33460), (260, 33520), (282, 33574), (329, 33688), (355, 33775), (363, 33829), (375, 33895), (384, 33925), (390, 33937), (404, 33982), (406, 33994), (409, 34012), (416, 34039), (434, 34117), (442, 34144), (447, 34168), (465, 34291), (471, 34333), (489, 34417), (493, 34447), (504, 34474), (518, 34528), (527, 34558), (538, 34630), (541, 34639),

Gene: Norvs\_57 Start: 35401, Stop: 37233, Start Num: 52

Candidate Starts for Norvs\_57:

(Start: 52 @35401 has 16 MA's), (95, 35506), (100, 35515), (131, 35569), (171, 35659), (188, 35698), (193, 35716), (227, 35800), (251, 35869), (343, 36139), (373, 36301), (403, 36385), (404, 36391), (428, 36511), (475, 36787), (484, 36844), (487, 36850), (516, 36967), (521, 36994), (538, 37078), (557, 37147),

Gene: Nubi\_33 Start: 28222, Stop: 30144, Start Num: 26

Candidate Starts for Nubi\_33:

(Start: 26 @28222 has 15 MA's), (55, 28345), (62, 28366), (83, 28414), (Start: 136 @28522 has 1 MA's), (146, 28543), (181, 28624), (196, 28660), (Start: 198 @28663 has 1 MA's), (220, 28741), (221, 28744), (222, 28750), (235, 28771), (244, 28801), (247, 28807), (293, 28942), (321, 29029), (328, 29038), (330, 29044), (334, 29050), (355, 29125), (359, 29158), (363, 29179), (378, 29251), (384,

29275), (390, 29287), (406, 29344), (442, 29494), (447, 29518), (472, 29686), (475, 29701), (493, 29797), (523, 29908), (531, 29944),

Gene: Nymphadora\_26 Start: 22926, Stop: 24431, Start Num: 170

Candidate Starts for Nymphadora\_26:

(43, 22611), (82, 22719), (111, 22788), (113, 22791), (126, 22815), (128, 22821), (Start: 170 @22926 has 29 MA's), (196, 22995), (201, 23007), (240, 23118), (242, 23124), (244, 23130), (247, 23136), (274, 23223), (282, 23259), (283, 23265), (287, 23274), (375, 23568), (396, 23622), (397, 23625), (404, 23646), (413, 23691), (440, 23796), (457, 23880), (465, 23961), (466, 23964), (512, 24183), (523, 24231), (534, 24291), (547, 24324), (550, 24330), (562, 24402),

Gene: ODay\_33 Start: 23997, Stop: 25781, Start Num: 31

Candidate Starts for ODay\_33:

(Start: 31 @23997 has 21 MA's), (51, 24069), (81, 24141), (84, 24153), (106, 24198), (124, 24228), (147, 24270), (151, 24273), (167, 24309), (172, 24318), (181, 24333), (186, 24342), (206, 24396), (215, 24432), (221, 24453), (222, 24459), (235, 24480), (238, 24489), (244, 24510), (247, 24516), (295, 24618), (296, 24621), (312, 24651), (316, 24663), (329, 24687), (355, 24762), (357, 24774), (363, 24816), (368, 24849), (375, 24882), (378, 24888), (384, 24912), (390, 24924), (406, 24981), (409, 24999), (442, 25131), (447, 25155), (449, 25173), (472, 25326), (475, 25341), (477, 25356), (478, 25362), (489, 25407), (491, 25425), (493, 25437), (495, 25443), (500, 25455), (504, 25464), (518, 25518), (523, 25542), (532, 25587), (538, 25620), (540, 25626), (555, 25689), (556, 25692), (559, 25710), (563, 25731), (564, 25740),

Gene: Ohgeesy\_26 Start: 22549, Stop: 24054, Start Num: 170

Candidate Starts for Ohgeesy\_26:

(43, 22234), (82, 22342), (111, 22411), (113, 22414), (126, 22438), (128, 22444), (Start: 170 @22549 has 29 MA's), (196, 22618), (201, 22630), (240, 22741), (242, 22747), (244, 22753), (247, 22759), (274, 22846), (282, 22882), (283, 22888), (287, 22897), (375, 23191), (396, 23245), (397, 23248), (404, 23269), (413, 23314), (440, 23419), (457, 23503), (465, 23584), (466, 23587), (512, 23806), (523, 23854), (534, 23914), (547, 23947), (550, 23953), (562, 24025),

Gene: OneDirection\_23 Start: 19380, Stop: 20984, Start Num: 132

Candidate Starts for OneDirection\_23:

(Start: 132 @19380 has 5 MA's), (166, 19449), (174, 19464), (196, 19512), (222, 19602), (235, 19623), (240, 19641), (254, 19692), (260, 19713), (266, 19725), (336, 19911), (355, 19977), (356, 19980), (359, 20010), (382, 20109), (384, 20121), (390, 20133), (406, 20190), (414, 20229), (442, 20340), (450, 20391), (452, 20397), (472, 20532), (478, 20568), (489, 20613), (493, 20643), (495, 20649), (518, 20724), (523, 20748), (532, 20793), (538, 20826), (541, 20835), (556, 20898),

Gene: OneUp\_50 Start: 32790, Stop: 34595, Start Num: 52

Candidate Starts for OneUp\_50:

(Start: 52 @32790 has 16 MA's), (133, 32961), (171, 33048), (193, 33105), (199, 33108), (227, 33189), (289, 33378), (291, 33381), (343, 33531), (351, 33567), (355, 33579), (368, 33666), (371, 33678), (379, 33708), (384, 33723), (399, 33759), (403, 33771), (405, 33780), (409, 33807), (410, 33810), (411, 33813), (421, 33876), (427, 33894), (475, 34167), (477, 34182), (489, 34236), (516, 34341), (517, 34350), (520, 34359),

Gene: Oofda\_34 Start: 21717, Stop: 23429, Start Num: 42

Candidate Starts for Oofda\_34:

(Start: 42 @21717 has 20 MA's), (75, 21810), (150, 21960), (164, 21999), (176, 22029), (227, 22155), (229, 22158), (277, 22296), (293, 22353), (331, 22398), (348, 22404), (359, 22470), (368, 22524), (403, 22638), (406, 22656), (409, 22674), (421, 22731), (461, 22908), (487, 23067), (493, 23103), (525, 23220), (533, 23271), (551, 23331), (557, 23367), (566, 23415),

Gene: Orchid\_27 Start: 31352, Stop: 33037, Start Num: 125

Candidate Starts for Orchid\_27:

(Start: 125 @31352 has 5 MA's), (154, 31415), (168, 31460), (182, 31496), (193, 31526), (271, 31775), (300, 31868), (322, 31937), (344, 31994), (345, 32000), (350, 32021), (355, 32039), (365, 32102), (426, 32330), (447, 32411), (458, 32477), (470, 32588), (488, 32681), (491, 32702), (541, 32900), (552, 32933),

Gene: PantheRoc\_27 Start: 22121, Stop: 23626, Start Num: 170

Candidate Starts for PantheRoc\_27:

(82, 21914), (111, 21983), (113, 21986), (126, 22010), (128, 22016), (Start: 170 @22121 has 29 MA's), (196, 22190), (201, 22202), (240, 22313), (244, 22325), (247, 22331), (274, 22418), (282, 22454), (283, 22460), (287, 22469), (375, 22763), (396, 22817), (397, 22820), (404, 22841), (413, 22886), (440, 22991), (457, 23075), (465, 23156), (466, 23159), (512, 23378), (523, 23426), (534, 23486), (547, 23519), (550, 23525), (562, 23597),

Gene: Paries\_40 Start: 34332, Stop: 36257, Start Num: 27

Candidate Starts for Paries\_40:

(Start: 27 @34332 has 22 MA's), (59, 34467), (63, 34476), (81, 34509), (90, 34533), (123, 34602), (156, 34677), (221, 34869), (222, 34875), (235, 34896), (240, 34914), (244, 34926), (260, 34986), (282, 35040), (329, 35157), (355, 35244), (363, 35298), (372, 35352), (375, 35364), (384, 35394), (390, 35406), (404, 35451), (406, 35463), (409, 35481), (416, 35508), (434, 35586), (442, 35613), (447, 35637), (465, 35760), (471, 35802), (489, 35886), (493, 35916), (504, 35943), (518, 35997), (527, 36027), (538, 36099), (541, 36108),

Gene: PatrickStar\_27 Start: 31352, Stop: 33037, Start Num: 125

Candidate Starts for PatrickStar\_27:

(Start: 125 @31352 has 5 MA's), (154, 31415), (168, 31460), (182, 31496), (193, 31526), (271, 31775), (300, 31868), (322, 31937), (344, 31994), (345, 32000), (350, 32021), (355, 32039), (365, 32102), (426, 32330), (447, 32411), (458, 32477), (470, 32588), (488, 32681), (491, 32702), (541, 32900), (552, 32933),

Gene: Pepperoni\_25 Start: 20244, Stop: 21851, Start Num: 132

Candidate Starts for Pepperoni\_25:

(39, 20010), (40, 20025), (50, 20061), (64, 20106), (65, 20109), (Start: 132 @20244 has 5 MA's), (173, 20331), (221, 20463), (222, 20469), (235, 20490), (240, 20508), (254, 20559), (260, 20580), (266, 20592), (336, 20778), (355, 20844), (356, 20847), (359, 20877), (382, 20976), (384, 20988), (390, 21000), (406, 21057), (414, 21096), (442, 21207), (450, 21258), (452, 21264), (472, 21399), (478, 21435), (489, 21480), (493, 21510), (495, 21516), (518, 21591), (523, 21615), (528, 21624), (532, 21660), (538, 21693), (541, 21702), (556, 21765),

Gene: Periwinkle\_31 Start: 22588, Stop: 24423, Start Num: 31

Candidate Starts for Periwinkle\_31:

(Start: 31 @22588 has 21 MA's), (78, 22750), (91, 22780), (116, 22834), (124, 22849), (129, 22861), (131, 22864), (139, 22879), (142, 22882), (143, 22885), (181, 22975), (186, 22984), (189, 22987), (215, 23074), (221, 23095), (222, 23101), (235, 23122), (238, 23131), (244, 23152), (247, 23158), (295, 23260), (296, 23263), (312, 23293), (316, 23305), (329, 23329), (333, 23338), (355, 23404), (357, 23416), (363, 23458), (368, 23491), (375, 23524), (378, 23530), (384, 23554), (390, 23566), (406, 23623), (409, 23641), (442, 23773), (447, 23797), (449, 23815), (472, 23968), (475, 23983), (477, 23998), (478, 24004), (489, 24049), (491, 24067), (493, 24079), (495, 24085), (500, 24097), (504, 24106), (518, 24160), (532, 24229), (538, 24262), (540, 24268), (555, 24331), (556, 24334), (559, 24352), (563, 24373), (564, 24382),

Gene: Phabuloso\_28 Start: 21875, Stop: 23710, Start Num: 31

Candidate Starts for Phabuloso\_28:

(Start: 31 @21875 has 21 MA's), (78, 22037), (91, 22067), (116, 22121), (124, 22136), (129, 22148), (131, 22151), (139, 22166), (142, 22169), (143, 22172), (181, 22262), (186, 22271), (189, 22274), (215, 22361), (221, 22382), (222, 22388), (235, 22409), (238, 22418), (244, 22439), (247, 22445), (295, 22547), (296, 22550), (312, 22580), (316, 22592), (329, 22616), (355, 22691), (357, 22703), (363, 22745), (368, 22778), (375, 22811), (378, 22817), (384, 22841), (390, 22853), (406, 22910), (409, 22928), (442, 23060), (447, 23084), (449, 23102), (472, 23255), (475, 23270), (477, 23285), (478, 23291), (489, 23336), (491, 23354), (493, 23366), (495, 23372), (500, 23384), (504, 23393), (518, 23447), (532, 23516), (538, 23549), (540, 23555), (555, 23618), (556, 23621), (559, 23639), (563, 23660), (564, 23669),

Gene: Phendrix\_89 Start: 54539, Stop: 56233, Start Num: 77

Candidate Starts for Phendrix\_89:

(Start: 77 @54539 has 5 MA's), (85, 54557), (89, 54563), (135, 54653), (138, 54659), (141, 54662), (155, 54683), (209, 54836), (211, 54839), (220, 54878), (253, 54974), (254, 54977), (266, 55010), (306, 55115), (334, 55166), (355, 55241), (363, 55295), (369, 55331), (383, 55373), (386, 55388), (442, 55598), (447, 55622), (465, 55754), (477, 55826), (479, 55844), (494, 55916), (506, 55949), (508, 55955), (511, 55973),

Gene: PhinkBoden\_56 Start: 35782, Stop: 37614, Start Num: 52

Candidate Starts for PhinkBoden\_56:

(Start: 52 @35782 has 16 MA's), (95, 35887), (100, 35896), (131, 35950), (171, 36040), (188, 36079), (193, 36097), (227, 36181), (251, 36250), (343, 36520), (373, 36682), (403, 36766), (404, 36772), (428, 36892), (475, 37168), (484, 37225), (487, 37231), (516, 37348), (521, 37375), (538, 37459), (557, 37528),

Gene: Phistory\_30 Start: 22909, Stop: 24744, Start Num: 31

Candidate Starts for Phistory\_30:

(Start: 31 @22909 has 21 MA's), (78, 23071), (91, 23101), (116, 23155), (124, 23170), (129, 23182), (131, 23185), (139, 23200), (142, 23203), (143, 23206), (181, 23296), (186, 23305), (189, 23308), (215, 23395), (221, 23416), (222, 23422), (235, 23443), (238, 23452), (244, 23473), (247, 23479), (295, 23581), (296, 23584), (312, 23614), (316, 23626), (329, 23650), (333, 23659), (355, 23725), (357, 23737), (363, 23779), (368, 23812), (375, 23845), (378, 23851), (384, 23875), (390, 23887), (406, 23944), (409, 23962), (442, 24094), (447, 24118), (449, 24136), (472, 24289), (475, 24304), (477, 24319), (478, 24325), (489, 24370), (491, 24388), (493, 24400), (495, 24406), (500, 24418), (504, 24427), (518, 24481), (532, 24550), (538, 24583), (540, 24589), (555, 24652), (556, 24655), (559, 24673), (563, 24694), (564, 24703),

Gene: Phlop\_33 Start: 28304, Stop: 30226, Start Num: 26

Candidate Starts for Phlop\_33:

(Start: 26 @28304 has 15 MA's), (55, 28427), (62, 28448), (83, 28496), (Start: 136 @28604 has 1 MA's), (146, 28625), (181, 28706), (196, 28742), (Start: 198 @28745 has 1 MA's), (220, 28823), (221, 28826), (222, 28832), (235, 28853), (244, 28883), (247, 28889), (293, 29024), (321, 29111), (328, 29120), (330, 29126), (334, 29132), (355, 29207), (359, 29240), (363, 29261), (378, 29333), (384, 29357), (390, 29369), (406, 29426), (442, 29576), (447, 29600), (472, 29768), (475, 29783), (493, 29879), (523, 29990), (531, 30026),

Gene: PhorbesPhlower\_25 Start: 20143, Stop: 21978, Start Num: 36

Candidate Starts for PhorbesPhlower\_25:

(Start: 36 @20143 has 10 MA's), (81, 20287), (84, 20299), (99, 20332), (103, 20338), (117, 20362), (124, 20374), (151, 20419), (163, 20449), (167, 20455), (221, 20599), (222, 20605), (240, 20644), (244, 20656), (247, 20662), (260, 20716), (355, 20971), (356, 20974), (363, 21025), (369, 21061),

(375, 21091), (378, 21097), (384, 21121), (390, 21133), (406, 21190), (409, 21208), (442, 21340), (443, 21346), (447, 21364), (472, 21532), (489, 21613), (497, 21655), (504, 21670), (523, 21751), (531, 21787), (554, 21886),

Gene: Pickett\_24 Start: 19332, Stop: 20870, Start Num: 136

Candidate Starts for Pickett\_24:

(Start: 136 @19332 has 1 MA's), (166, 19401), (174, 19416), (177, 19422), (196, 19464), (222, 19554), (235, 19575), (244, 19605), (295, 19713), (296, 19716), (312, 19746), (316, 19758), (339, 19797), (357, 19869), (359, 19890), (363, 19911), (384, 20007), (390, 20019), (406, 20076), (409, 20094), (411, 20100), (419, 20133), (442, 20226), (447, 20250), (471, 20415), (472, 20418), (532, 20679), (563, 20823),

Gene: Pollux\_28 Start: 22623, Stop: 24575, Start Num: 18

Candidate Starts for Pollux\_28:

(1, 22335), (2, 22392), (4, 22407), (6, 22443), (7, 22488), (8, 22491), (Start: 18 @22623 has 8 MA's), (Start: 21 @22638 has 1 MA's), (24, 22677), (25, 22680), (102, 22908), (119, 22935), (Start: 127 @22950 has 1 MA's), (221, 23184), (222, 23190), (230, 23202), (254, 23280), (260, 23301), (308, 23421), (325, 23463), (355, 23556), (357, 23568), (363, 23610), (384, 23700), (390, 23712), (406, 23769), (412, 23802), (420, 23835), (435, 23895), (442, 23919), (446, 23937), (472, 24111), (473, 24117), (481, 24165), (532, 24387), (553, 24468), (555, 24489),

Gene: Polly\_25 Start: 22366, Stop: 23871, Start Num: 170

Candidate Starts for Polly\_25:

(Start: 170 @22366 has 29 MA's), (196, 22435), (201, 22447), (240, 22558), (244, 22570), (247, 22576), (274, 22663), (282, 22699), (283, 22705), (287, 22714), (375, 23008), (396, 23062), (397, 23065), (404, 23086), (413, 23131), (440, 23236), (457, 23320), (465, 23401), (466, 23404), (487, 23527), (512, 23623), (523, 23671), (534, 23731), (547, 23764), (550, 23770), (562, 23842),

Gene: Powerball\_24 Start: 20546, Stop: 22255, Start Num: 87

Candidate Starts for Powerball\_24:

(Start: 87 @20546 has 4 MA's), (107, 20594), (112, 20603), (173, 20729), (177, 20738), (181, 20744), (189, 20756), (191, 20762), (196, 20780), (Start: 198 @20783 has 1 MA's), (220, 20861), (221, 20864), (222, 20870), (235, 20891), (240, 20909), (244, 20921), (261, 20987), (272, 21002), (285, 21059), (306, 21113), (310, 21119), (330, 21170), (334, 21176), (336, 21185), (347, 21221), (355, 21251), (356, 21254), (363, 21305), (370, 21341), (372, 21359), (384, 21392), (385, 21395), (404, 21449), (406, 21461), (409, 21479), (442, 21611), (447, 21635), (461, 21716), (471, 21800), (472, 21803), (475, 21818), (476, 21830), (477, 21833), (479, 21851), (493, 21914), (495, 21920), (523, 22022), (552, 22136), (555, 22163),

Gene: PullumCavea\_33 Start: 28304, Stop: 30226, Start Num: 26

Candidate Starts for PullumCavea\_33:

(Start: 26 @28304 has 15 MA's), (55, 28427), (62, 28448), (83, 28496), (Start: 136 @28604 has 1 MA's), (146, 28625), (181, 28706), (196, 28742), (Start: 198 @28745 has 1 MA's), (220, 28823), (221, 28826), (222, 28832), (235, 28853), (244, 28883), (247, 28889), (293, 29024), (321, 29111), (328, 29120), (330, 29126), (334, 29132), (355, 29207), (359, 29240), (363, 29261), (378, 29333), (384, 29357), (390, 29369), (406, 29426), (442, 29576), (447, 29600), (472, 29768), (475, 29783), (493, 29879), (523, 29990), (531, 30026),

Gene: Rabbitrun\_32 Start: 25825, Stop: 27402, Start Num: 97

Candidate Starts for Rabbitrun\_32:

(Start: 93 @25816 has 5 MA's), (Start: 97 @25825 has 1 MA's), (110, 25846), (Start: 125 @25873 has 5 MA's), (189, 26017), (190, 26020), (197, 26044), (220, 26119), (221, 26122), (235, 26149), (244, 26179), (247, 26185), (254, 26218), (259, 26236), (286, 26266), (315, 26314), (316, 26317), (322,

26332), (326, 26338), (347, 26383), (356, 26416), (365, 26476), (369, 26503), (388, 26563), (390, 26566), (404, 26608), (406, 26620), (410, 26641), (411, 26644), (412, 26653), (419, 26677), (442, 26770), (443, 26776), (448, 26800), (449, 26812), (451, 26824), (465, 26917), (467, 26938), (472, 26962), (475, 26977), (478, 26998), (482, 27016), (489, 27043), (490, 27049), (491, 27061), (495, 27079), (509, 27124), (517, 27163), (529, 27196), (534, 27244), (544, 27277), (549, 27295), (556, 27331), (563, 27367), (568, 27391),

Gene: ReMo\_33 Start: 21743, Stop: 23455, Start Num: 42

Candidate Starts for ReMo\_33:

(Start: 42 @21743 has 20 MA's), (75, 21836), (150, 21986), (164, 22025), (176, 22055), (227, 22181), (229, 22184), (277, 22322), (293, 22379), (331, 22424), (348, 22430), (359, 22496), (368, 22550), (406, 22682), (409, 22700), (421, 22757), (461, 22934), (487, 23093), (493, 23129), (525, 23246), (533, 23297), (551, 23357), (557, 23393), (566, 23441),

Gene: Remus\_33 Start: 21707, Stop: 23419, Start Num: 42

Candidate Starts for Remus\_33:

(Start: 42 @21707 has 20 MA's), (75, 21800), (150, 21950), (164, 21989), (176, 22019), (227, 22145), (229, 22148), (277, 22286), (293, 22343), (331, 22388), (348, 22394), (359, 22460), (368, 22514), (403, 22628), (406, 22646), (409, 22664), (421, 22721), (461, 22898), (487, 23057), (493, 23093), (525, 23210), (533, 23261), (551, 23321), (557, 23357), (566, 23405),

Gene: Reyja\_26 Start: 19864, Stop: 21561, Start Num: 74

Candidate Starts for Reyja\_26:

(Start: 74 @19864 has 1 MA's), (128, 19963), (173, 20059), (181, 20074), (221, 20194), (222, 20200), (235, 20221), (248, 20257), (254, 20290), (260, 20311), (280, 20359), (310, 20428), (326, 20464), (329, 20467), (355, 20548), (363, 20602), (382, 20683), (384, 20695), (390, 20707), (402, 20743), (406, 20764), (409, 20782), (412, 20797), (442, 20914), (447, 20938), (472, 21109), (491, 21226), (493, 21238), (495, 21244), (504, 21265), (540, 21412), (549, 21442), (557, 21481),

Gene: Ribeye\_37 Start: 33113, Stop: 34834, Start Num: 101

Candidate Starts for Ribeye\_37:

(Start: 101 @33113 has 23 MA's), (158, 33236), (162, 33248), (189, 33314), (210, 33383), (217, 33419), (290, 33644), (305, 33683), (324, 33743), (340, 33788), (355, 33848), (381, 33983), (383, 33989), (396, 34031), (402, 34046), (408, 34082), (415, 34103), (440, 34202), (457, 34286), (461, 34319), (465, 34364), (466, 34367), (472, 34403), (478, 34439), (479, 34451), (490, 34487), (497, 34523), (513, 34577),

Gene: RiverRaider\_37 Start: 31407, Stop: 33125, Start Num: 101

Candidate Starts for RiverRaider\_37:

(Start: 101 @31407 has 23 MA's), (162, 31542), (189, 31608), (210, 31677), (217, 31713), (232, 31752), (268, 31866), (290, 31938), (305, 31977), (309, 31986), (332, 32052), (334, 32058), (375, 32271), (381, 32277), (383, 32283), (396, 32325), (402, 32340), (404, 32349), (440, 32493), (446, 32520), (457, 32577), (463, 32634), (465, 32655), (472, 32694), (478, 32730), (479, 32742), (483, 32757), (489, 32772), (513, 32868),

Gene: RobinSparkles\_30 Start: 32266, Stop: 33954, Start Num: 125

Candidate Starts for RobinSparkles\_30:

(Start: 125 @32266 has 5 MA's), (154, 32329), (182, 32410), (193, 32440), (288, 32755), (344, 32911), (345, 32917), (350, 32938), (355, 32956), (365, 33019), (426, 33247), (444, 33316), (447, 33328), (458, 33394), (470, 33505), (488, 33598), (491, 33619), (541, 33817), (552, 33850),

Gene: Rofo\_38 Start: 33730, Stop: 35583, Start Num: 27

Candidate Starts for Rofo\_38:

(Start: 27 @33730 has 22 MA's), (59, 33865), (63, 33874), (81, 33907), (90, 33931), (123, 34000), (Start: 136 @34030 has 1 MA's), (156, 34075), (221, 34267), (222, 34273), (235, 34294), (240, 34312), (244, 34324), (260, 34384), (307, 34450), (355, 34570), (359, 34603), (375, 34690), (384, 34720), (390, 34732), (404, 34777), (406, 34789), (409, 34807), (412, 34822), (419, 34846), (434, 34912), (442, 34939), (447, 34963), (465, 35086), (471, 35128), (489, 35212), (493, 35242), (504, 35269), (518, 35323), (527, 35353), (538, 35425), (541, 35434),

Gene: Rosalind\_33 Start: 21865, Stop: 23577, Start Num: 42

Candidate Starts for Rosalind\_33:

(Start: 42 @21865 has 20 MA's), (75, 21958), (150, 22108), (164, 22147), (176, 22177), (227, 22303), (229, 22306), (277, 22444), (293, 22501), (331, 22546), (348, 22552), (359, 22618), (368, 22672), (403, 22786), (406, 22804), (409, 22822), (421, 22879), (461, 23056), (487, 23215), (493, 23251), (525, 23368), (533, 23419), (551, 23479), (557, 23515), (566, 23563),

Gene: Sahara\_24 Start: 20177, Stop: 21700, Start Num: 184

Candidate Starts for Sahara\_24:

(Start: 184 @20177 has 19 MA's), (212, 20249), (214, 20261), (224, 20288), (236, 20312), (273, 20432), (276, 20441), (296, 20507), (343, 20621), (356, 20663), (359, 20693), (365, 20723), (382, 20789), (390, 20813), (397, 20837), (404, 20855), (406, 20867), (409, 20885), (412, 20900), (414, 20906), (425, 20957), (431, 20984), (447, 21035), (469, 21203), (495, 21341), (502, 21362), (504, 21365), (507, 21377), (516, 21416), (542, 21563), (555, 21623), (556, 21626),

Gene: Salvador\_33 Start: 28218, Stop: 30140, Start Num: 26

Candidate Starts for Salvador\_33:

(Start: 26 @28218 has 15 MA's), (55, 28341), (62, 28362), (83, 28410), (Start: 136 @28518 has 1 MA's), (146, 28539), (181, 28620), (196, 28656), (Start: 198 @28659 has 1 MA's), (220, 28737), (221, 28740), (222, 28746), (235, 28767), (244, 28797), (247, 28803), (293, 28938), (321, 29025), (328, 29034), (330, 29040), (334, 29046), (359, 29154), (363, 29175), (378, 29247), (384, 29271), (390, 29283), (406, 29340), (442, 29490), (447, 29514), (472, 29682), (475, 29697), (493, 29793), (523, 29904), (531, 29940),

Gene: Sanjuju\_35 Start: 33293, Stop: 35014, Start Num: 101

Candidate Starts for Sanjuju\_35:

(Start: 101 @33293 has 23 MA's), (162, 33428), (165, 33437), (179, 33470), (189, 33494), (210, 33563), (232, 33638), (290, 33824), (305, 33863), (309, 33872), (334, 33944), (340, 33968), (357, 34040), (370, 34127), (381, 34163), (383, 34169), (396, 34211), (402, 34226), (404, 34235), (440, 34382), (457, 34466), (461, 34499), (466, 34547), (477, 34613), (478, 34619), (479, 34631), (489, 34661), (490, 34667), (497, 34703), (500, 34712), (513, 34757),

Gene: Santhid\_25 Start: 19699, Stop: 21399, Start Num: 76

Candidate Starts for Santhid\_25:

(Start: 76 @19699 has 3 MA's), (128, 19798), (173, 19894), (181, 19909), (183, 19915), (220, 20026), (221, 20029), (222, 20035), (235, 20056), (240, 20074), (248, 20092), (254, 20125), (260, 20146), (280, 20194), (310, 20263), (326, 20299), (329, 20302), (355, 20383), (357, 20395), (363, 20437), (382, 20518), (383, 20521), (384, 20530), (390, 20542), (402, 20578), (406, 20599), (409, 20617), (412, 20632), (442, 20749), (447, 20773), (472, 20944), (489, 21043), (491, 21061), (493, 21073), (495, 21079), (504, 21100), (549, 21277), (557, 21316),

Gene: Saronaya\_36 Start: 31956, Stop: 33677, Start Num: 101

Candidate Starts for Saronaya\_36:

(Start: 101 @31956 has 23 MA's), (158, 32079), (162, 32091), (189, 32157), (210, 32226), (217, 32262), (232, 32301), (290, 32487), (305, 32526), (324, 32586), (340, 32631), (355, 32691), (381, 32826), (383, 32832), (396, 32874), (402, 32889), (408, 32925), (415, 32946), (440, 33045), (457,

33129), (461, 33162), (465, 33207), (466, 33210), (472, 33246), (478, 33282), (479, 33294), (490, 33330), (497, 33366), (513, 33420),

Gene: Savage\_25 Start: 20505, Stop: 22028, Start Num: 184

Candidate Starts for Savage\_25:

(Start: 184 @20505 has 19 MA's), (212, 20577), (214, 20589), (224, 20616), (226, 20622), (236, 20640), (273, 20760), (276, 20769), (296, 20835), (343, 20949), (356, 20991), (359, 21021), (365, 21051), (376, 21111), (382, 21117), (390, 21141), (397, 21165), (404, 21183), (406, 21195), (409, 21213), (412, 21228), (414, 21234), (425, 21285), (431, 21312), (447, 21363), (469, 21531), (495, 21669), (502, 21690), (504, 21693), (507, 21705), (516, 21744), (542, 21891), (555, 21951), (556, 21954),

Gene: Savbucketdawg\_33 Start: 27999, Stop: 29921, Start Num: 26

Candidate Starts for Savbucketdawg\_33:

(Start: 26 @27999 has 15 MA's), (55, 28122), (62, 28143), (83, 28191), (Start: 136 @28299 has 1 MA's), (146, 28320), (181, 28401), (196, 28437), (Start: 198 @28440 has 1 MA's), (220, 28518), (221, 28521), (222, 28527), (235, 28548), (244, 28578), (247, 28584), (293, 28719), (321, 28806), (328, 28815), (330, 28821), (334, 28827), (355, 28902), (359, 28935), (363, 28956), (378, 29028), (384, 29052), (390, 29064), (406, 29121), (442, 29271), (447, 29295), (472, 29463), (475, 29478), (493, 29574), (523, 29685), (531, 29721),

Gene: Schmidt\_27 Start: 20153, Stop: 21607, Start Num: 198

Candidate Starts for Schmidt\_27:

(Start: 198 @20153 has 1 MA's), (203, 20165), (218, 20222), (225, 20240), (247, 20294), (265, 20360), (271, 20369), (284, 20420), (326, 20525), (330, 20534), (338, 20552), (341, 20567), (347, 20588), (355, 20618), (360, 20660), (363, 20672), (366, 20684), (367, 20693), (374, 20732), (386, 20762), (396, 20783), (404, 20807), (427, 20906), (441, 20963), (442, 20966), (474, 21170), (485, 21242), (492, 21275), (501, 21302), (505, 21314), (511, 21338), (515, 21353), (526, 21386), (555, 21524),

Gene: SchottB\_35 Start: 32971, Stop: 34692, Start Num: 101

Candidate Starts for SchottB\_35:

(Start: 101 @32971 has 23 MA's), (158, 33094), (162, 33106), (189, 33172), (210, 33241), (217, 33277), (290, 33502), (305, 33541), (324, 33601), (340, 33646), (355, 33706), (381, 33841), (383, 33847), (396, 33889), (402, 33904), (408, 33940), (415, 33961), (440, 34060), (457, 34144), (461, 34177), (465, 34222), (466, 34225), (472, 34261), (478, 34297), (479, 34309), (490, 34345), (497, 34381), (513, 34435),

Gene: Sedona\_38 Start: 34836, Stop: 36758, Start Num: 27

Candidate Starts for Sedona\_38:

(Start: 27 @34836 has 22 MA's), (59, 34971), (63, 34980), (81, 35013), (90, 35037), (123, 35106), (156, 35181), (221, 35373), (222, 35379), (235, 35400), (240, 35418), (244, 35430), (260, 35490), (282, 35544), (329, 35658), (355, 35745), (363, 35799), (375, 35865), (384, 35895), (390, 35907), (404, 35952), (406, 35964), (409, 35982), (416, 36009), (434, 36087), (442, 36114), (447, 36138), (465, 36261), (471, 36303), (489, 36387), (493, 36417), (504, 36444), (518, 36498), (527, 36528), (538, 36600), (541, 36609),

Gene: Sephiroth\_30 Start: 24175, Stop: 25827, Start Num: 93

Candidate Starts for Sephiroth\_30:

(Start: 93 @24175 has 5 MA's), (180, 24349), (182, 24355), (185, 24358), (191, 24373), (205, 24415), (210, 24427), (220, 24469), (221, 24472), (222, 24478), (230, 24490), (235, 24499), (240, 24517), (244, 24529), (247, 24535), (266, 24601), (274, 24616), (277, 24622), (325, 24757), (336, 24784), (339, 24790), (359, 24883), (390, 25003), (404, 25045), (406, 25057), (442, 25207), (447, 25231), (449, 25249), (461, 25312), (472, 25399), (475, 25414), (478, 25435), (489, 25480), (491, 25498),



(496, 25519), (509, 25561), (514, 25585), (529, 25633), (544, 25708), (555, 25759), (567, 25822),

Gene: ShawBrad\_29 Start: 22131, Stop: 23966, Start Num: 31

Candidate Starts for ShawBrad\_29:

(Start: 31 @22131 has 21 MA's), (78, 22293), (91, 22323), (116, 22377), (124, 22392), (129, 22404), (131, 22407), (139, 22422), (142, 22425), (143, 22428), (181, 22518), (186, 22527), (189, 22530), (215, 22617), (221, 22638), (222, 22644), (235, 22665), (238, 22674), (244, 22695), (247, 22701), (295, 22803), (296, 22806), (312, 22836), (316, 22848), (329, 22872), (355, 22947), (357, 22959), (363, 23001), (368, 23034), (375, 23067), (378, 23073), (384, 23097), (390, 23109), (406, 23166), (409, 23184), (442, 23316), (447, 23340), (449, 23358), (472, 23511), (475, 23526), (477, 23541), (478, 23547), (489, 23592), (491, 23610), (493, 23622), (495, 23628), (500, 23640), (504, 23649), (518, 23703), (523, 23727), (532, 23772), (538, 23805), (540, 23811), (555, 23874), (556, 23877), (559, 23895), (563, 23916), (564, 23925),

Gene: ShayRa\_34 Start: 21865, Stop: 23577, Start Num: 42

Candidate Starts for ShayRa\_34:

(Start: 42 @21865 has 20 MA's), (75, 21958), (150, 22108), (164, 22147), (176, 22177), (227, 22303), (229, 22306), (277, 22444), (293, 22501), (331, 22546), (348, 22552), (359, 22618), (368, 22672), (403, 22786), (406, 22804), (409, 22822), (421, 22879), (461, 23056), (487, 23215), (493, 23251), (525, 23368), (533, 23419), (551, 23479), (557, 23515), (566, 23563),

Gene: Shivanishola\_38 Start: 33192, Stop: 35114, Start Num: 27

Candidate Starts for Shivanishola\_38:

(Start: 27 @33192 has 22 MA's), (59, 33327), (63, 33336), (81, 33369), (90, 33393), (123, 33462), (Start: 136 @33492 has 1 MA's), (156, 33537), (221, 33729), (222, 33735), (235, 33756), (240, 33774), (244, 33786), (260, 33846), (282, 33900), (329, 34014), (355, 34101), (363, 34155), (375, 34221), (384, 34251), (390, 34263), (404, 34308), (406, 34320), (409, 34338), (416, 34365), (434, 34443), (442, 34470), (447, 34494), (465, 34617), (471, 34659), (489, 34743), (493, 34773), (518, 34854), (527, 34884), (538, 34956), (541, 34965),

Gene: Sidious\_27 Start: 22956, Stop: 24578, Start Num: 149

Candidate Starts for Sidious\_27:

(69, 22788), (Start: 149 @22956 has 1 MA's), (175, 23034), (213, 23130), (216, 23148), (224, 23166), (237, 23193), (244, 23217), (273, 23310), (343, 23499), (356, 23541), (359, 23571), (365, 23601), (382, 23667), (390, 23691), (397, 23715), (406, 23745), (412, 23778), (414, 23784), (424, 23832), (425, 23835), (431, 23862), (447, 23913), (469, 24081), (477, 24123), (488, 24180), (495, 24219), (502, 24240), (504, 24243), (507, 24255), (516, 24294), (524, 24333), (535, 24402), (556, 24504),

Gene: Sienna\_25 Start: 21340, Stop: 23304, Start Num: 36

Candidate Starts for Sienna\_25:

(Start: 36 @21340 has 10 MA's), (Start: 52 @21421 has 16 MA's), (55, 21430), (71, 21469), (72, 21472), (134, 21604), (153, 21646), (158, 21664), (190, 21742), (208, 21805), (244, 21919), (252, 21955), (264, 21994), (282, 22048), (302, 22099), (337, 22198), (355, 22273), (357, 22285), (368, 22360), (404, 22477), (405, 22480), (435, 22636), (471, 22849), (475, 22867), (484, 22924), (487, 22930), (493, 22966), (495, 22972), (538, 23158), (557, 23227), (564, 23269), (571, 23299),

Gene: Sitar\_38 Start: 34887, Stop: 36809, Start Num: 27

Candidate Starts for Sitar\_38:

(Start: 27 @34887 has 22 MA's), (59, 35022), (63, 35031), (81, 35064), (90, 35088), (123, 35157), (156, 35232), (221, 35424), (222, 35430), (235, 35451), (240, 35469), (244, 35481), (260, 35541), (282, 35595), (329, 35709), (355, 35796), (363, 35850), (372, 35904), (375, 35916), (384, 35946), (390, 35958), (404, 36003), (406, 36015), (409, 36033), (416, 36060), (434, 36138), (442, 36165), (447, 36189), (465, 36312), (471, 36354), (489, 36438), (493, 36468), (518, 36549), (527, 36579),

(538, 36651), (541, 36660),

Gene: Sixama\_102 Start: 61915, Stop: 63603, Start Num: 79

Candidate Starts for Sixama\_102:

(65, 61888), (68, 61894), (Start: 74 @61909 has 1 MA's), (Start: 79 @61915 has 1 MA's), (Start: 94 @61957 has 1 MA's), (138, 62032), (141, 62035), (155, 62056), (157, 62068), (219, 62248), (240, 62299), (253, 62347), (334, 62539), (442, 62971), (447, 62995), (473, 63175), (474, 63178), (477, 63199), (497, 63298), (519, 63376), (537, 63457),

Gene: SmokingBunny\_33 Start: 28209, Stop: 30131, Start Num: 26

Candidate Starts for SmokingBunny\_33:

(Start: 26 @28209 has 15 MA's), (55, 28332), (62, 28353), (83, 28401), (Start: 136 @28509 has 1 MA's), (146, 28530), (181, 28611), (196, 28647), (Start: 198 @28650 has 1 MA's), (220, 28728), (221, 28731), (222, 28737), (235, 28758), (244, 28788), (247, 28794), (293, 28929), (321, 29016), (328, 29025), (330, 29031), (334, 29037), (355, 29112), (359, 29145), (363, 29166), (378, 29238), (384, 29262), (390, 29274), (406, 29331), (442, 29481), (447, 29505), (472, 29673), (475, 29688), (493, 29784), (523, 29895), (531, 29931),

Gene: Smoothie\_58 Start: 35857, Stop: 37689, Start Num: 52

Candidate Starts for Smoothie\_58:

(Start: 52 @35857 has 16 MA's), (95, 35962), (100, 35971), (131, 36025), (171, 36115), (188, 36154), (193, 36172), (227, 36256), (251, 36325), (343, 36595), (373, 36757), (403, 36841), (404, 36847), (428, 36967), (475, 37243), (484, 37300), (487, 37306), (516, 37423), (521, 37450), (538, 37534), (557, 37603),

Gene: SoilAssassin\_25 Start: 20498, Stop: 22021, Start Num: 184

Candidate Starts for SoilAssassin\_25:

(Start: 184 @20498 has 19 MA's), (212, 20570), (214, 20582), (224, 20609), (236, 20633), (273, 20753), (276, 20762), (296, 20828), (343, 20942), (356, 20984), (359, 21014), (365, 21044), (382, 21110), (390, 21134), (397, 21158), (404, 21176), (406, 21188), (409, 21206), (412, 21221), (414, 21227), (425, 21278), (431, 21305), (447, 21356), (469, 21524), (474, 21545), (488, 21623), (495, 21662), (502, 21683), (504, 21686), (507, 21698), (516, 21737), (542, 21884), (555, 21944), (556, 21947),

Gene: Soups\_33 Start: 21865, Stop: 23577, Start Num: 42

Candidate Starts for Soups\_33:

(Start: 42 @21865 has 20 MA's), (75, 21958), (150, 22108), (164, 22147), (176, 22177), (227, 22303), (229, 22306), (277, 22444), (293, 22501), (331, 22546), (348, 22552), (359, 22618), (368, 22672), (403, 22786), (406, 22804), (409, 22822), (421, 22879), (461, 23056), (487, 23215), (493, 23251), (525, 23368), (533, 23419), (551, 23479), (557, 23515), (566, 23563),

Gene: Spooky\_29 Start: 22210, Stop: 24102, Start Num: 23

Candidate Starts for Spooky\_29:

(Start: 23 @22210 has 2 MA's), (63, 22372), (81, 22402), (Start: 127 @22483 has 1 MA's), (128, 22486), (Start: 136 @22501 has 1 MA's), (137, 22504), (173, 22582), (186, 22606), (215, 22696), (222, 22723), (235, 22744), (240, 22762), (244, 22774), (260, 22834), (282, 22888), (329, 23002), (339, 23029), (355, 23089), (356, 23092), (359, 23122), (384, 23239), (390, 23251), (406, 23308), (409, 23326), (442, 23458), (447, 23482), (452, 23515), (471, 23647), (472, 23650), (489, 23731), (493, 23761), (518, 23842), (541, 23953), (554, 24007),

Gene: Sproutie\_25 Start: 20505, Stop: 22028, Start Num: 184

Candidate Starts for Sproutie\_25:

(Start: 184 @20505 has 19 MA's), (212, 20577), (214, 20589), (224, 20616), (226, 20622), (236, 20640), (273, 20760), (276, 20769), (296, 20835), (343, 20949), (356, 20991), (359, 21021), (365, 21051), (376, 21111), (382, 21117), (390, 21141), (397, 21165), (404, 21183), (406, 21195), (409, 21213), (412, 21228), (414, 21234), (425, 21285), (431, 21312), (447, 21363), (469, 21531), (495, 21669), (502, 21690), (504, 21693), (507, 21705), (516, 21744), (542, 21891), (555, 21951), (556, 21954),

Gene: Squiddly\_31 Start: 23622, Stop: 25514, Start Num: 23

Candidate Starts for Squiddly\_31:

(Start: 23 @23622 has 2 MA's), (63, 23784), (81, 23814), (Start: 127 @23895 has 1 MA's), (128, 23898), (Start: 136 @23913 has 1 MA's), (137, 23916), (173, 23994), (186, 24018), (215, 24108), (222, 24135), (235, 24156), (240, 24174), (244, 24186), (260, 24246), (282, 24300), (329, 24414), (339, 24441), (355, 24501), (356, 24504), (359, 24534), (384, 24651), (390, 24663), (406, 24720), (409, 24738), (442, 24870), (447, 24894), (452, 24927), (471, 25059), (472, 25062), (489, 25143), (493, 25173), (518, 25254), (541, 25365), (554, 25419),

Gene: StorminNorm\_36 Start: 31838, Stop: 33559, Start Num: 101

Candidate Starts for StorminNorm\_36:

(Start: 101 @31838 has 23 MA's), (158, 31961), (162, 31973), (189, 32039), (210, 32108), (217, 32144), (290, 32369), (305, 32408), (324, 32468), (340, 32513), (355, 32573), (381, 32708), (383, 32714), (396, 32756), (402, 32771), (408, 32807), (415, 32828), (440, 32927), (457, 33011), (461, 33044), (465, 33089), (466, 33092), (472, 33128), (478, 33164), (479, 33176), (490, 33212), (497, 33248), (513, 33302),

Gene: Strosahl\_33 Start: 21707, Stop: 23419, Start Num: 42

Candidate Starts for Strosahl\_33:

(Start: 42 @21707 has 20 MA's), (75, 21800), (150, 21950), (164, 21989), (176, 22019), (227, 22145), (229, 22148), (277, 22286), (293, 22343), (331, 22388), (348, 22394), (359, 22460), (368, 22514), (403, 22628), (406, 22646), (409, 22664), (421, 22721), (461, 22898), (487, 23057), (493, 23093), (525, 23210), (533, 23261), (551, 23321), (557, 23357), (566, 23405),

Gene: Stultus\_35 Start: 32209, Stop: 33930, Start Num: 101

Candidate Starts for Stultus\_35:

(Start: 101 @32209 has 23 MA's), (162, 32344), (165, 32353), (179, 32386), (189, 32410), (210, 32479), (232, 32554), (290, 32740), (305, 32779), (309, 32788), (312, 32803), (334, 32860), (340, 32884), (357, 32956), (370, 33043), (381, 33079), (383, 33085), (396, 33127), (402, 33142), (404, 33151), (440, 33298), (457, 33382), (461, 33415), (466, 33463), (477, 33529), (478, 33535), (479, 33547), (489, 33577), (490, 33583), (497, 33619), (500, 33628), (513, 33673),

Gene: Suerte\_24 Start: 21509, Stop: 23182, Start Num: 87

Candidate Starts for Suerte\_24:

(33, 21338), (35, 21341), (Start: 87 @21509 has 4 MA's), (104, 21551), (112, 21566), (126, 21590), (189, 21719), (215, 21806), (221, 21827), (235, 21854), (238, 21863), (244, 21884), (247, 21890), (260, 21944), (355, 22187), (384, 22331), (390, 22343), (394, 22358), (402, 22379), (404, 22388), (406, 22400), (442, 22550), (451, 22604), (472, 22742), (475, 22757), (493, 22853), (548, 23060),

Gene: Suscepit\_28 Start: 22923, Stop: 24428, Start Num: 170

Candidate Starts for Suscepit\_28:

(Start: 170 @22923 has 29 MA's), (196, 22992), (201, 23004), (240, 23115), (244, 23127), (247, 23133), (274, 23220), (282, 23256), (283, 23262), (287, 23271), (375, 23565), (396, 23619), (397, 23622), (404, 23643), (413, 23688), (440, 23793), (457, 23877), (465, 23958), (466, 23961), (487, 24084), (512, 24180), (523, 24228), (534, 24288), (547, 24321), (550, 24327), (562, 24399),

Gene: Suzy\_25 Start: 22501, Stop: 24465, Start Num: 36

Candidate Starts for Suzy\_25:

(Start: 36 @22501 has 10 MA's), (Start: 52 @22582 has 16 MA's), (55, 22591), (72, 22633), (134, 22765), (158, 22825), (168, 22852), (190, 22903), (244, 23080), (252, 23116), (258, 23137), (282, 23209), (291, 23230), (337, 23359), (355, 23434), (368, 23521), (370, 23527), (379, 23566), (384, 23584), (404, 23638), (405, 23641), (475, 24028), (477, 24043), (484, 24085), (487, 24091), (495, 24133), (496, 24136), (538, 24319), (569, 24451), (571, 24460),

Gene: Switzerland\_33 Start: 21858, Stop: 23570, Start Num: 42

Candidate Starts for Switzerland\_33:

(Start: 42 @21858 has 20 MA's), (75, 21951), (150, 22101), (164, 22140), (176, 22170), (227, 22296), (229, 22299), (277, 22437), (293, 22494), (331, 22539), (348, 22545), (359, 22611), (368, 22665), (403, 22779), (406, 22797), (409, 22815), (421, 22872), (461, 23049), (487, 23208), (493, 23244), (525, 23361), (533, 23412), (551, 23472), (557, 23508), (566, 23556),

Gene: Syleon\_30 Start: 24097, Stop: 25749, Start Num: 93

Candidate Starts for Syleon\_30:

(Start: 93 @24097 has 5 MA's), (180, 24271), (182, 24277), (185, 24280), (191, 24295), (205, 24337), (210, 24349), (220, 24391), (221, 24394), (222, 24400), (230, 24412), (235, 24421), (240, 24439), (244, 24451), (247, 24457), (266, 24523), (274, 24538), (277, 24544), (325, 24679), (336, 24706), (339, 24712), (359, 24805), (390, 24925), (404, 24967), (406, 24979), (442, 25129), (447, 25153), (449, 25171), (461, 25234), (472, 25321), (475, 25336), (489, 25402), (491, 25420), (496, 25441), (509, 25483), (514, 25507), (529, 25555), (544, 25630), (555, 25681), (567, 25744),

Gene: Tangent\_38 Start: 33252, Stop: 35174, Start Num: 27

Candidate Starts for Tangent\_38:

(Start: 27 @33252 has 22 MA's), (59, 33387), (63, 33396), (81, 33429), (90, 33453), (123, 33522), (Start: 136 @33552 has 1 MA's), (156, 33597), (221, 33789), (222, 33795), (235, 33816), (240, 33834), (244, 33846), (260, 33906), (282, 33960), (329, 34074), (355, 34161), (363, 34215), (375, 34281), (384, 34311), (390, 34323), (404, 34368), (406, 34380), (409, 34398), (416, 34425), (434, 34503), (442, 34530), (447, 34554), (465, 34677), (471, 34719), (489, 34803), (493, 34833), (504, 34860), (518, 34914), (527, 34944), (538, 35016), (541, 35025),

Gene: Tangerine\_36 Start: 31841, Stop: 33562, Start Num: 101

Candidate Starts for Tangerine\_36:

(Start: 101 @31841 has 23 MA's), (158, 31964), (162, 31976), (189, 32042), (210, 32111), (217, 32147), (232, 32186), (290, 32372), (305, 32411), (324, 32471), (340, 32516), (355, 32576), (381, 32711), (383, 32717), (396, 32759), (402, 32774), (408, 32810), (415, 32831), (440, 32930), (457, 33014), (461, 33047), (465, 33092), (466, 33095), (472, 33131), (478, 33167), (479, 33179), (490, 33215), (497, 33251), (513, 33305),

Gene: Tarzan\_25 Start: 19667, Stop: 21313, Start Num: 76

Candidate Starts for Tarzan\_25:

(Start: 76 @19667 has 3 MA's), (128, 19766), (173, 19862), (181, 19877), (222, 20003), (235, 20024), (244, 20054), (305, 20180), (355, 20300), (356, 20303), (357, 20312), (363, 20354), (365, 20363), (375, 20420), (380, 20432), (384, 20450), (390, 20462), (406, 20519), (415, 20561), (419, 20576), (442, 20669), (447, 20693), (449, 20711), (465, 20819), (472, 20864), (493, 20975), (495, 20981), (504, 21002), (514, 21044), (523, 21080), (532, 21125), (556, 21230),

Gene: Tayonia\_28 Start: 22923, Stop: 24428, Start Num: 170

Candidate Starts for Tayonia\_28:

(Start: 170 @22923 has 29 MA's), (196, 22992), (201, 23004), (240, 23115), (244, 23127), (247, 23133), (274, 23220), (282, 23256), (283, 23262), (287, 23271), (375, 23565), (396, 23619), (397,

23622), (404, 23643), (413, 23688), (440, 23793), (457, 23877), (465, 23958), (466, 23961), (487, 24084), (512, 24180), (523, 24228), (534, 24288), (547, 24321), (550, 24327), (562, 24399),

Gene: Terapin\_25 Start: 21340, Stop: 23304, Start Num: 36

Candidate Starts for Terapin\_25:

(Start: 36 @21340 has 10 MA's), (Start: 52 @21421 has 16 MA's), (55, 21430), (71, 21469), (72, 21472), (134, 21604), (153, 21646), (158, 21664), (190, 21742), (208, 21805), (244, 21919), (252, 21955), (264, 21994), (282, 22048), (302, 22099), (337, 22198), (355, 22273), (357, 22285), (368, 22360), (404, 22477), (405, 22480), (407, 22492), (471, 22849), (475, 22867), (484, 22924), (487, 22930), (493, 22966), (495, 22972), (538, 23158), (557, 23227),

Gene: ThankyouJordi\_25 Start: 22901, Stop: 24409, Start Num: 170

Candidate Starts for ThankyouJordi\_25:

(43, 22586), (82, 22694), (111, 22763), (113, 22766), (126, 22790), (128, 22796), (Start: 170 @22901 has 29 MA's), (200, 22979), (201, 22982), (234, 23072), (246, 23108), (247, 23111), (282, 23234), (283, 23240), (287, 23249), (364, 23480), (374, 23543), (375, 23546), (387, 23573), (396, 23600), (397, 23603), (418, 23684), (440, 23774), (466, 23942), (478, 24017), (480, 24032), (512, 24161), (531, 24245), (550, 24308), (562, 24380),

Gene: Thimann\_26 Start: 21977, Stop: 23650, Start Num: 87

Candidate Starts for Thimann\_26:

(33, 21806), (35, 21809), (Start: 87 @21977 has 4 MA's), (104, 22019), (112, 22034), (126, 22058), (189, 22187), (215, 22274), (221, 22295), (235, 22322), (238, 22331), (244, 22352), (247, 22358), (260, 22412), (355, 22655), (384, 22799), (390, 22811), (394, 22826), (402, 22847), (404, 22856), (406, 22868), (442, 23018), (451, 23072), (472, 23210), (475, 23225), (493, 23321), (548, 23528),

Gene: Thing3\_36 Start: 33130, Stop: 35052, Start Num: 27

Candidate Starts for Thing3\_36:

(Start: 27 @33130 has 22 MA's), (59, 33265), (63, 33274), (81, 33307), (90, 33331), (123, 33400), (156, 33475), (221, 33667), (222, 33673), (235, 33694), (240, 33712), (244, 33724), (260, 33784), (282, 33838), (329, 33952), (355, 34039), (363, 34093), (372, 34147), (375, 34159), (384, 34189), (390, 34201), (404, 34246), (406, 34258), (409, 34276), (416, 34303), (434, 34381), (442, 34408), (447, 34432), (465, 34555), (471, 34597), (489, 34681), (493, 34711), (504, 34738), (518, 34792), (527, 34822), (538, 34894), (541, 34903),

Gene: TillyBobJoe\_33 Start: 28008, Stop: 29942, Start Num: 26

Candidate Starts for TillyBobJoe\_33:

(Start: 26 @28008 has 15 MA's), (55, 28131), (62, 28152), (83, 28200), (Start: 136 @28308 has 1 MA's), (146, 28329), (181, 28410), (196, 28446), (Start: 198 @28449 has 1 MA's), (220, 28527), (221, 28530), (222, 28536), (235, 28557), (244, 28587), (247, 28593), (293, 28728), (321, 28815), (328, 28824), (330, 28830), (334, 28836), (355, 28911), (359, 28944), (363, 28965), (378, 29037), (384, 29061), (390, 29073), (406, 29130), (442, 29280), (447, 29304), (472, 29472), (475, 29487), (493, 29583), (523, 29694), (531, 29730),

Gene: TimTam\_26 Start: 22926, Stop: 24431, Start Num: 170

Candidate Starts for TimTam\_26:

(43, 22611), (82, 22719), (111, 22788), (113, 22791), (126, 22815), (128, 22821), (Start: 170 @22926 has 29 MA's), (196, 22995), (201, 23007), (240, 23118), (242, 23124), (244, 23130), (247, 23136), (274, 23223), (282, 23259), (283, 23265), (287, 23274), (375, 23568), (396, 23622), (397, 23625), (404, 23646), (413, 23691), (440, 23796), (457, 23880), (465, 23961), (466, 23964), (512, 24183), (523, 24231), (534, 24291), (547, 24324), (550, 24330), (562, 24402),

Gene: TinyDot\_26 Start: 19859, Stop: 21466, Start Num: 132

Candidate Starts for TinyDot\_26:

(Start: 132 @19859 has 5 MA's), (166, 19928), (174, 19943), (177, 19949), (196, 19991), (221, 20075), (222, 20081), (235, 20102), (240, 20120), (254, 20171), (260, 20192), (266, 20204), (336, 20390), (355, 20456), (356, 20459), (359, 20489), (372, 20567), (382, 20588), (384, 20600), (390, 20612), (406, 20669), (414, 20708), (442, 20819), (452, 20876), (460, 20915), (472, 21011), (478, 21047), (489, 21092), (495, 21128), (518, 21203), (523, 21227), (532, 21272), (538, 21305), (541, 21314), (556, 21377),

Gene: Togo\_33 Start: 28209, Stop: 30131, Start Num: 26

Candidate Starts for Togo\_33:

(Start: 26 @28209 has 15 MA's), (55, 28332), (62, 28353), (83, 28401), (Start: 136 @28509 has 1 MA's), (146, 28530), (181, 28611), (196, 28647), (Start: 198 @28650 has 1 MA's), (220, 28728), (221, 28731), (222, 28737), (235, 28758), (244, 28788), (247, 28794), (293, 28929), (321, 29016), (328, 29025), (330, 29031), (334, 29037), (355, 29112), (359, 29145), (363, 29166), (378, 29238), (384, 29262), (390, 29274), (406, 29331), (442, 29481), (447, 29505), (472, 29673), (475, 29688), (493, 29784), (523, 29895), (531, 29931),

Gene: Toniann\_56 Start: 35344, Stop: 37176, Start Num: 52

Candidate Starts for Toniann\_56:

(Start: 52 @35344 has 16 MA's), (95, 35449), (100, 35458), (131, 35512), (171, 35602), (188, 35641), (193, 35659), (227, 35743), (251, 35812), (343, 36082), (373, 36244), (403, 36328), (404, 36334), (428, 36454), (475, 36730), (484, 36787), (487, 36793), (516, 36910), (521, 36937), (538, 37021), (557, 37090),

Gene: Trax\_30 Start: 25810, Stop: 27396, Start Num: 93

Candidate Starts for Trax\_30:

(Start: 93 @25810 has 5 MA's), (115, 25846), (179, 25990), (189, 26011), (190, 26014), (191, 26017), (197, 26041), (208, 26071), (210, 26074), (220, 26116), (221, 26119), (235, 26146), (238, 26155), (244, 26176), (247, 26182), (259, 26233), (260, 26236), (286, 26257), (304, 26299), (322, 26320), (325, 26323), (336, 26335), (355, 26401), (363, 26455), (369, 26491), (390, 26554), (398, 26578), (404, 26596), (406, 26608), (409, 26626), (412, 26641), (442, 26758), (443, 26764), (447, 26782), (448, 26788), (449, 26800), (455, 26827), (467, 26926), (472, 26950), (475, 26965), (482, 27004), (489, 27031), (490, 27037), (491, 27049), (493, 27061), (495, 27067), (507, 27103), (519, 27157), (549, 27286), (554, 27313), (561, 27346),

Gene: Trine\_24 Start: 19054, Stop: 20592, Start Num: 159

Candidate Starts for Trine\_24:

(Start: 159 @19054 has 2 MA's), (204, 19165), (206, 19174), (228, 19240), (238, 19261), (241, 19273), (256, 19327), (287, 19426), (299, 19453), (361, 19648), (387, 19750), (396, 19777), (440, 19951), (453, 20017), (457, 20035), (461, 20068), (478, 20191), (479, 20203), (487, 20239), (498, 20287), (503, 20302), (539, 20455), (541, 20461), (545, 20473), (546, 20482),

Gene: Trumpet\_28 Start: 22923, Stop: 24428, Start Num: 170

Candidate Starts for Trumpet\_28:

(Start: 170 @22923 has 29 MA's), (196, 22992), (201, 23004), (240, 23115), (244, 23127), (247, 23133), (274, 23220), (282, 23256), (283, 23262), (287, 23271), (375, 23565), (396, 23619), (397, 23622), (404, 23643), (413, 23688), (440, 23793), (457, 23877), (465, 23958), (466, 23961), (487, 24084), (512, 24180), (523, 24228), (534, 24288), (547, 24321), (550, 24327), (562, 24399),

Gene: TuertoX\_25 Start: 20505, Stop: 22028, Start Num: 184

Candidate Starts for TuertoX\_25:

(Start: 184 @20505 has 19 MA's), (212, 20577), (214, 20589), (224, 20616), (226, 20622), (236, 20640), (273, 20760), (276, 20769), (296, 20835), (343, 20949), (356, 20991), (359, 21021), (365,

21051), (376, 21111), (382, 21117), (390, 21141), (397, 21165), (404, 21183), (406, 21195), (409, 21213), (412, 21228), (414, 21234), (425, 21285), (431, 21312), (447, 21363), (469, 21531), (495, 21669), (502, 21690), (504, 21693), (507, 21705), (516, 21744), (542, 21891), (555, 21951), (556, 21954),

Gene: Tycho\_36 Start: 31930, Stop: 33651, Start Num: 101

Candidate Starts for Tycho\_36:

(Start: 101 @31930 has 23 MA's), (158, 32053), (162, 32065), (189, 32131), (210, 32200), (217, 32236), (290, 32461), (305, 32500), (324, 32560), (340, 32605), (355, 32665), (381, 32800), (383, 32806), (396, 32848), (402, 32863), (408, 32899), (415, 32920), (440, 33019), (457, 33103), (461, 33136), (465, 33181), (466, 33184), (472, 33220), (478, 33256), (479, 33268), (490, 33304), (497, 33340), (513, 33394),

Gene: Upyo\_24 Start: 19301, Stop: 20836, Start Num: 159

Candidate Starts for Upyo\_24:

(152, 19277), (Start: 159 @19301 has 2 MA's), (204, 19412), (220, 19475), (256, 19574), (299, 19700), (301, 19706), (303, 19712), (317, 19730), (319, 19745), (323, 19751), (327, 19757), (349, 19826), (354, 19844), (362, 19898), (377, 19976), (389, 20003), (406, 20063), (409, 20081), (440, 20201), (447, 20234), (450, 20261), (466, 20369), (475, 20426), (477, 20441), (481, 20465), (535, 20699), (558, 20786),

Gene: Valary\_36 Start: 29154, Stop: 31076, Start Num: 26

Candidate Starts for Valary\_36:

(Start: 26 @29154 has 15 MA's), (55, 29277), (62, 29298), (83, 29346), (Start: 136 @29454 has 1 MA's), (146, 29475), (181, 29556), (196, 29592), (Start: 198 @29595 has 1 MA's), (220, 29673), (221, 29676), (222, 29682), (235, 29703), (244, 29733), (247, 29739), (293, 29874), (321, 29961), (328, 29970), (330, 29976), (334, 29982), (355, 30057), (359, 30090), (363, 30111), (378, 30183), (384, 30207), (390, 30219), (406, 30276), (442, 30426), (447, 30450), (472, 30618), (475, 30633), (493, 30729), (523, 30840), (531, 30876),

Gene: Vasanti\_24 Start: 20059, Stop: 21591, Start Num: 184

Candidate Starts for Vasanti\_24:

(Start: 184 @20059 has 19 MA's), (190, 20065), (212, 20131), (226, 20176), (243, 20215), (267, 20296), (273, 20311), (276, 20320), (296, 20386), (343, 20512), (359, 20584), (365, 20614), (382, 20680), (390, 20704), (397, 20728), (404, 20746), (406, 20758), (414, 20797), (425, 20848), (431, 20875), (469, 21094), (476, 21133), (477, 21136), (487, 21190), (489, 21196), (495, 21232), (502, 21253), (504, 21256), (507, 21268), (516, 21307), (524, 21346), (542, 21454), (556, 21517),

Gene: Vivi2\_40 Start: 34410, Stop: 36332, Start Num: 27

Candidate Starts for Vivi2\_40:

(Start: 27 @34410 has 22 MA's), (59, 34545), (63, 34554), (81, 34587), (90, 34611), (123, 34680), (Start: 136 @34710 has 1 MA's), (156, 34755), (221, 34947), (222, 34953), (235, 34974), (240, 34992), (244, 35004), (260, 35064), (282, 35118), (329, 35232), (355, 35319), (363, 35373), (375, 35439), (384, 35469), (390, 35481), (404, 35526), (406, 35538), (409, 35556), (416, 35583), (434, 35661), (442, 35688), (447, 35712), (465, 35835), (471, 35877), (489, 35961), (493, 35991), (504, 36018), (518, 36072), (527, 36102), (538, 36174), (541, 36183),

Gene: Waits\_33 Start: 21713, Stop: 23425, Start Num: 42

Candidate Starts for Waits\_33:

(Start: 42 @21713 has 20 MA's), (75, 21806), (134, 21923), (150, 21956), (164, 21995), (176, 22025), (227, 22151), (229, 22154), (277, 22292), (293, 22349), (331, 22394), (348, 22400), (359, 22466), (368, 22520), (403, 22634), (406, 22652), (409, 22670), (421, 22727), (461, 22904), (487, 23063), (493, 23099), (525, 23216), (533, 23267), (551, 23327), (557, 23363), (566, 23411),

Gene: Warrior24\_34 Start: 21717, Stop: 23429, Start Num: 42

Candidate Starts for Warrior24\_34:

(Start: 42 @21717 has 20 MA's), (75, 21810), (150, 21960), (164, 21999), (176, 22029), (227, 22155), (229, 22158), (277, 22296), (293, 22353), (331, 22398), (348, 22404), (359, 22470), (368, 22524), (403, 22638), (406, 22656), (409, 22674), (421, 22731), (461, 22908), (487, 23067), (493, 23103), (525, 23220), (533, 23271), (551, 23331), (557, 23367), (566, 23415),

Gene: WelcomeAyanna\_25 Start: 22901, Stop: 24409, Start Num: 170

Candidate Starts for WelcomeAyanna\_25:

(43, 22586), (82, 22694), (111, 22763), (113, 22766), (126, 22790), (128, 22796), (Start: 170 @22901 has 29 MA's), (200, 22979), (201, 22982), (234, 23072), (246, 23108), (247, 23111), (282, 23234), (283, 23240), (287, 23249), (364, 23480), (374, 23543), (375, 23546), (387, 23573), (396, 23600), (397, 23603), (418, 23684), (440, 23774), (466, 23942), (478, 24017), (480, 24032), (512, 24161), (531, 24245), (550, 24308), (562, 24380),

Gene: Whiteclaw\_25 Start: 20505, Stop: 22028, Start Num: 184

Candidate Starts for Whiteclaw\_25:

(Start: 184 @20505 has 19 MA's), (212, 20577), (214, 20589), (224, 20616), (226, 20622), (236, 20640), (273, 20760), (276, 20769), (296, 20835), (343, 20949), (356, 20991), (359, 21021), (365, 21051), (376, 21111), (382, 21117), (390, 21141), (397, 21165), (404, 21183), (406, 21195), (409, 21213), (412, 21228), (414, 21234), (425, 21285), (431, 21312), (447, 21363), (469, 21531), (495, 21669), (502, 21690), (504, 21693), (507, 21705), (516, 21744), (542, 21891), (555, 21951), (556, 21954),

Gene: Whitney\_30 Start: 23030, Stop: 24865, Start Num: 31

Candidate Starts for Whitney\_30:

(Start: 31 @23030 has 21 MA's), (78, 23192), (91, 23222), (116, 23276), (124, 23291), (129, 23303), (131, 23306), (139, 23321), (142, 23324), (143, 23327), (181, 23417), (186, 23426), (189, 23429), (215, 23516), (221, 23537), (222, 23543), (235, 23564), (238, 23573), (244, 23594), (247, 23600), (295, 23702), (296, 23705), (312, 23735), (316, 23747), (329, 23771), (355, 23846), (357, 23858), (363, 23900), (368, 23933), (375, 23966), (378, 23972), (384, 23996), (390, 24008), (406, 24065), (409, 24083), (442, 24215), (447, 24239), (449, 24257), (472, 24410), (475, 24425), (476, 24437), (477, 24440), (478, 24446), (489, 24491), (491, 24509), (493, 24521), (495, 24527), (500, 24539), (504, 24548), (518, 24602), (532, 24671), (538, 24704), (540, 24710), (555, 24773), (556, 24776), (559, 24794), (563, 24815), (564, 24824),

Gene: WilliamBoone\_56 Start: 34690, Stop: 36522, Start Num: 52

Candidate Starts for WilliamBoone\_56:

(Start: 52 @34690 has 16 MA's), (90, 34774), (95, 34795), (Start: 127 @34849 has 1 MA's), (171, 34948), (187, 34984), (188, 34987), (193, 35005), (199, 35008), (227, 35089), (274, 35224), (343, 35428), (359, 35509), (373, 35590), (403, 35674), (413, 35728), (428, 35800), (469, 36049), (475, 36076), (484, 36133), (487, 36139), (520, 36274), (538, 36367), (557, 36436),

Gene: Wizard\_33 Start: 28352, Stop: 30274, Start Num: 26

Candidate Starts for Wizard\_33:

(Start: 26 @28352 has 15 MA's), (55, 28475), (62, 28496), (83, 28544), (Start: 136 @28652 has 1 MA's), (146, 28673), (181, 28754), (196, 28790), (Start: 198 @28793 has 1 MA's), (220, 28871), (221, 28874), (222, 28880), (235, 28901), (244, 28931), (247, 28937), (293, 29072), (321, 29159), (328, 29168), (330, 29174), (334, 29180), (355, 29255), (359, 29288), (363, 29309), (378, 29381), (384, 29405), (390, 29417), (406, 29474), (442, 29624), (447, 29648), (472, 29816), (475, 29831), (493, 29927), (523, 30038), (531, 30074),



Gene: Yeet412\_25 Start: 20498, Stop: 22021, Start Num: 184

Candidate Starts for Yeet412\_25:

(Start: 184 @20498 has 19 MA's), (212, 20570), (214, 20582), (224, 20609), (236, 20633), (273, 20753), (276, 20762), (296, 20828), (343, 20942), (356, 20984), (359, 21014), (365, 21044), (382, 21110), (390, 21134), (397, 21158), (404, 21176), (406, 21188), (409, 21206), (412, 21221), (414, 21227), (425, 21278), (431, 21305), (447, 21356), (469, 21524), (474, 21545), (488, 21623), (495, 21662), (502, 21683), (504, 21686), (507, 21698), (516, 21737), (542, 21884), (555, 21944), (556, 21947),

Gene: Yeezy\_28 Start: 22145, Stop: 23650, Start Num: 170

Candidate Starts for Yeezy\_28:

(82, 21938), (111, 22007), (113, 22010), (126, 22034), (128, 22040), (Start: 170 @22145 has 29 MA's), (196, 22214), (201, 22226), (240, 22337), (244, 22349), (247, 22355), (274, 22442), (282, 22478), (283, 22484), (287, 22493), (375, 22787), (396, 22841), (397, 22844), (404, 22865), (413, 22910), (440, 23015), (457, 23099), (465, 23180), (466, 23183), (487, 23306), (512, 23402), (523, 23450), (530, 23465), (534, 23510), (547, 23543), (550, 23549), (562, 23621),

Gene: YorkOnyx\_37 Start: 32189, Stop: 33910, Start Num: 101

Candidate Starts for YorkOnyx\_37:

(Start: 101 @32189 has 23 MA's), (158, 32312), (162, 32324), (189, 32390), (210, 32459), (217, 32495), (232, 32534), (290, 32720), (305, 32759), (324, 32819), (340, 32864), (355, 32924), (381, 33059), (383, 33065), (396, 33107), (402, 33122), (408, 33158), (415, 33179), (440, 33278), (457, 33362), (461, 33395), (465, 33440), (466, 33443), (478, 33515), (479, 33527), (490, 33563), (497, 33599), (513, 33653),

Gene: Yvonnetastic\_53 Start: 36927, Stop: 38693, Start Num: 54

Candidate Starts for Yvonnetastic\_53:

(Start: 54 @36927 has 2 MA's), (61, 36948), (102, 37044), (191, 37242), (195, 37260), (Start: 198 @37269 has 1 MA's), (208, 37302), (235, 37386), (263, 37485), (325, 37632), (336, 37653), (355, 37719), (358, 37737), (365, 37782), (406, 37926), (414, 37965), (442, 38076), (463, 38202), (477, 38298), (484, 38340), (487, 38346), (495, 38388), (496, 38391),

Gene: Zameen\_28 Start: 22923, Stop: 24428, Start Num: 170

Candidate Starts for Zameen\_28:

(Start: 170 @22923 has 29 MA's), (196, 22992), (201, 23004), (240, 23115), (244, 23127), (247, 23133), (274, 23220), (282, 23256), (283, 23262), (287, 23271), (375, 23565), (396, 23619), (397, 23622), (404, 23643), (413, 23688), (440, 23793), (457, 23877), (465, 23958), (466, 23961), (487, 24084), (512, 24180), (523, 24228), (534, 24288), (547, 24321), (550, 24327), (562, 24399),

Gene: Zirinka\_26 Start: 22938, Stop: 24443, Start Num: 170

Candidate Starts for Zirinka\_26:

(43, 22623), (82, 22731), (111, 22800), (113, 22803), (126, 22827), (128, 22833), (Start: 170 @22938 has 29 MA's), (196, 23007), (201, 23019), (240, 23130), (242, 23136), (244, 23142), (247, 23148), (249, 23154), (274, 23235), (282, 23271), (283, 23277), (287, 23286), (375, 23580), (396, 23634), (397, 23637), (404, 23658), (413, 23703), (440, 23808), (457, 23892), (465, 23973), (466, 23976), (512, 24195), (523, 24243), (534, 24303), (547, 24336), (550, 24342), (562, 24414),