

Pham 305978

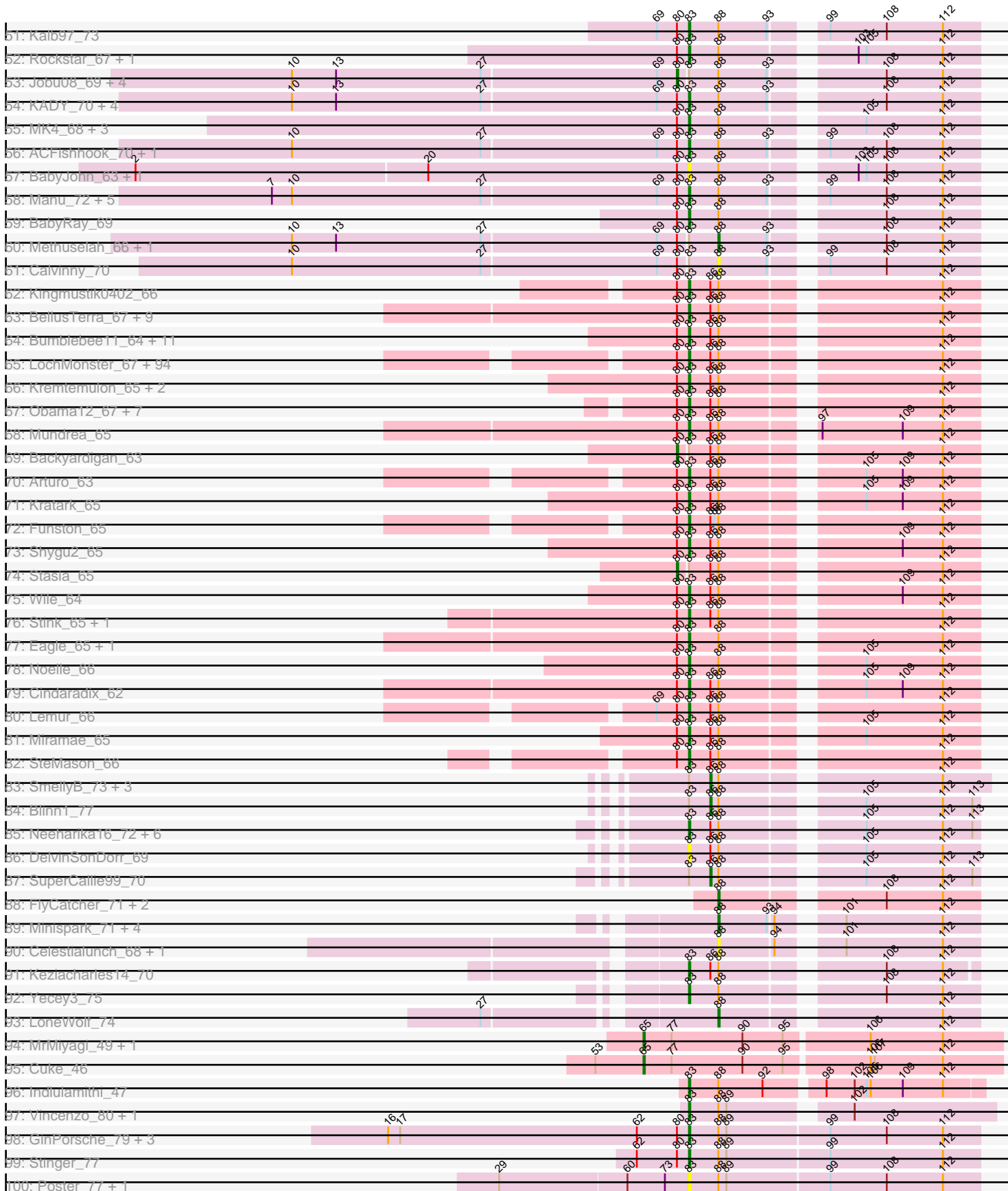

Pham 305978



Pham 305978

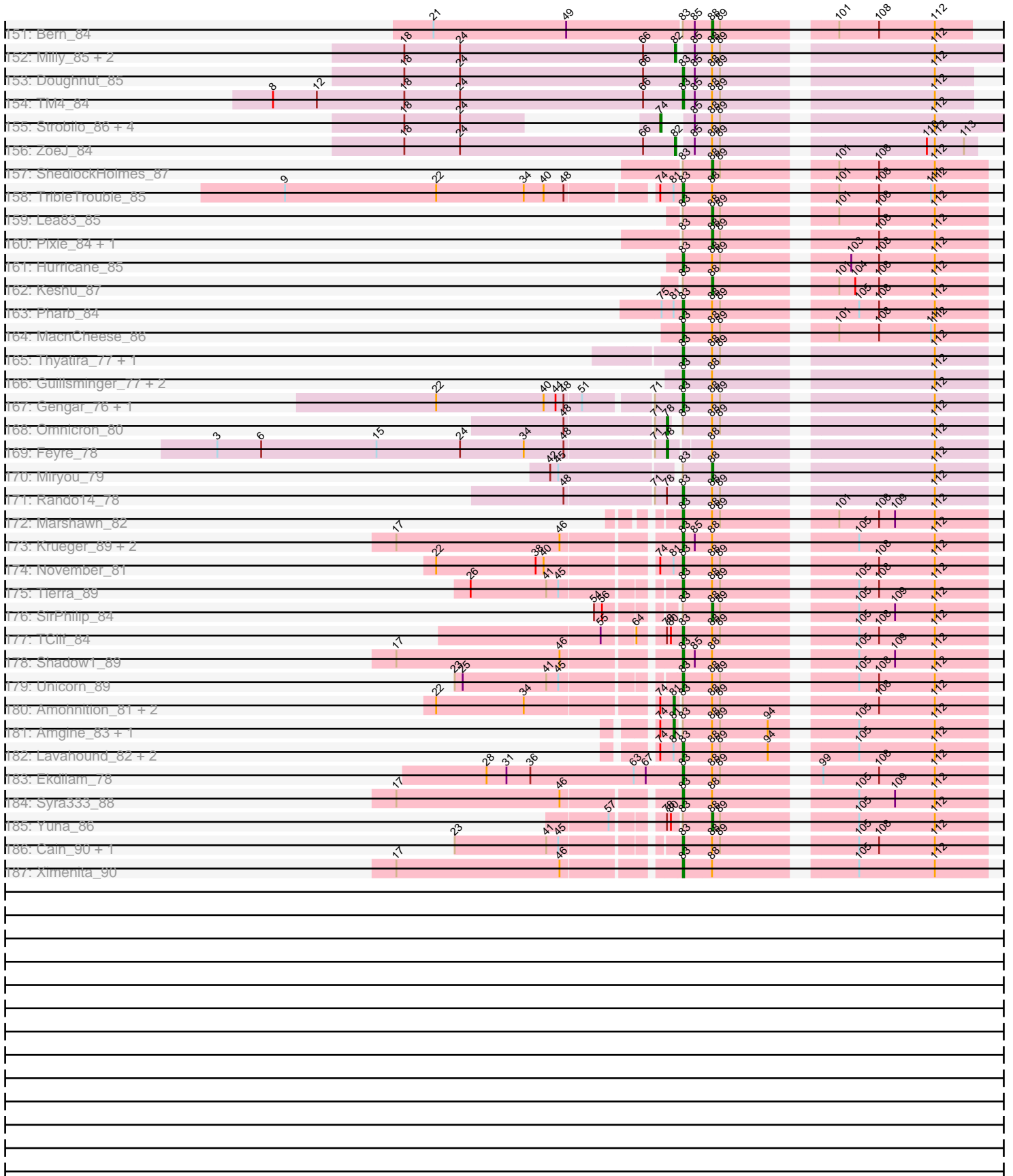

Note: Tracks are now grouped by subcluster and scaled. Switching in subcluster is indicated by changes in track color. Track scale is now set by default to display the region 30 bp upstream of start 1 to 30 bp downstream of the last possible start. If this default region is judged to be packed too tightly with annotated starts, the track will be further scaled to only show that region of the ORF with annotated starts. This action will be indicated by adding "Zoomed" to the title. For starts, yellow indicates the location of called starts comprised solely of Glimmer/GeneMark auto-annotations, green indicates the location of called starts with at least 1 manual gene annotation.

Pham 305978 Report

This analysis was run 06/20/26 on database version 651.

Pham number 305978 has 597 members, 70 are drafts.

Phages represented in each track:

- Track 1 : Twister_64
- Track 2 : Rowdy_67, Shapes_67, DustyMartin_67
- Track 3 : Eaglepride_67
- Track 4 : Severus_63, PeaceMeal1_63, Drake94_63, Poompha_62
- Track 5 : RhynO_65
- Track 6 : DontArgue_62
- Track 7 : Kristoff_64, Rebeuca_66
- Track 8 : Edison31_62, Topanga_62
- Track 9 : KittenMittens_62
- Track 10 : WalterMcMickey_64
- Track 11 : Chupacabra_63, Goose_66
- Track 12 : Trike_62
- Track 13 : Kimona_65
- Track 14 : Agape74_73, Turbido_72, AbbyPaige_73, Bugsy_73, Smeagan_74, Whabigail7_72
- Track 15 : Centaur_72, Kazan_74, 20ES_73, WideWale_72, GreedyLawyer_69, Chartreuse_72, First_0072, Gratitude_69, Baehexic_70, Kipper29_73, Candra_71, VohminGhazi_73, Trooper_71, CRB1_73, Piro94_71, Hoot_68, Updawg_72, Sknot_72, Equemioh13_71
- Track 16 : Quokka_73, MajorMajor_73, Bradman_74, TipsytheTRex_71
- Track 17 : Ph8s_75, Adzzy_75, SwirlSquare_77
- Track 18 : Changeling_70, ArcherNM_65, ForesterFrank_67
- Track 19 : Deloris_71, LadyBird_75
- Track 20 : SnapTap_71, Dalmatian_72, Crucio_72, Retro23_72, QueenBeesly_72, DudeLittle_70, Anselm_73, Georgie2_73, FiringLine_72, Power_71, SemperFi_72, SweetiePie_71
- Track 21 : AnnaL29_71
- Track 22 : LilTurb_72, Dignity_73, Jerm_73, Leviathan_73
- Track 23 : Benvolio_69, Echild_72
- Track 24 : BengiVuitton_71
- Track 25 : Drake55_73, JoshKayV_72, HarryHoudini_72
- Track 26 : Serenity_75, Jsquared_75
- Track 27 : Colin_71
- Track 28 : Trixie_71
- Track 29 : AN3_73, VA6_71
- Track 30 : Che12_75
- Track 31 : Superchunk_73, Caraxes_74, Odin_72

- Track 32 : TarsusIV_69
- Track 33 : EZMoney23_68
- Track 34 : Flare16_72, NaSiaTalie_72, MiculUcigas_72
- Track 35 : GaugeLDP_67
- Track 36 : NicoleTera_69
- Track 37 : Prudy_65
- Track 38 : Herbertwm_68
- Track 39 : DeerParkTS_68
- Track 40 : BabyBack_68
- Track 41 : WeiHuaDA_72
- Track 42 : Loser_73
- Track 43 : Iwokeuplikedis_73
- Track 44 : Kalpine_71
- Track 45 : BlueBird_71, Bugatti_68, Clammy_68, Giroux_71, TNguyen7_69, Idleandcovert_69, SaturnRing_68, Puppy_69, Pistachio_68
- Track 46 : Popcicle_68, QuinnKiro_67, Veracruz_65, ÉtoileNova_66, Norbert_64, Caviar_68, Panamaxus_66, Lambert1_68, Todacoro_68, Margo_68, Hookmount_68, Pocahontas_67, Texage_66, Noella_68, ResDef_66
- Track 47 : Heliosoles_70, Kalnoky_73, Pawn_71, Marius_73, Groupthink_73, PurpleHaze_72
- Track 48 : Penny1_73, Stagni_70, MoneyMay_72, Dieselweasel_73, Montavir_68, Taurus_74, AgronaGT15_70, MarQuardt_73, Vix_69, Rummer_72, Croquant_70, Aglet_74, GingkoMaracino_73, AugsMagnumOpus_76, Beauxregard13_72, SoilDragon_72, Pembroke_73, Soshari_75, GtownJaz_73, Lilith_71, Sabia_71, Bxz2_68, Gwennie_68, Watson_72, P28Green_73, Malinsilva_75, Phoxy_73, Wooldri_75, LBerry_74, Hercules11_73, Spike509_73, SoYo_70, JenCasNa_74, Snickers_73, Cullens_73, Marie_71, LugYA_76, Fernando_73, Grub_71, DaHudson_72, MadMarie_71, LarryKay_73, PGHhamlin_75, PotatoSplit_74, Lowa_70, Bigflo_70, Zetzy_70, EpicPhail_74, Daishi_72, StepMih_72, Ollie_73, BreSam8_73, HashRod_74, Grif_71, Sabinator_71, Colbster_69, MuchMore_76, Farber_73, Grum1_72, Phoebe_74
- Track 49 : Phantastic_70, Isca_66
- Track 50 : Roimos_66, Kachowdy_66, Fred313_66, Zarafa_66, Heathen_68, HelDan_68, Marchesa_66, DropBear_66, Scout_67
- Track 51 : Kalb97_73
- Track 52 : Rockstar_67, MA5_68
- Track 53 : Jobu08_69, Anubis_76, Mainiac_72, JHC117_69, Tiffany_72
- Track 54 : KADY_70, Louie6_72, BuzzBuzz_67, Misomonster_74, TinyPebbles_72
- Track 55 : MK4_68, B1_60, JF4_66, JF2_66
- Track 56 : ACFishhook_70, JeppNRM_73
- Track 57 : BabyJohn_63, Chiqui_63
- Track 58 : Manu_72, OlanP_71, ClownCar_70, PhishRPhriends_69, HaveUMetTed_73, Gemma_70
- Track 59 : BabyRay_69
- Track 60 : Methuselah_66, Microwolf_69
- Track 61 : Calvinny_70
- Track 62 : Kingmustik0402_66
- Track 63 : BellusTerra_67, TroyPia_67, Eurydice_67, Ohfah_67, Polymorphads_66, Nebs_67, CentreCat_66, Morrow_67, Phelipe_67, LeoAvram_65
- Track 64 : Bumblebee11_64, AbbysRanger_65, PetiteSangsue_65, Wizard007_65, Morpher26_65, Xena_64, Katalie136_65, Cici_65, Datway_65, Perplexer_65, Achebe_64, Badger_64

- Track 65 : LochMonster_67, Sparxx_67, Eros_66, Romney_65, PeterPeter_66, Koan_63, NorthStar_64, Deano_63, Eapen_66, Gadost_66, Kyee_66, KFPoly_65, Connomayer_66, Palestino_65, Scamp_66, Camperdownii_64, LittleB_66, Wilbur_66, Phighter1804_66, Ulysses_65, Chaph_66, Holli_65, TygerBlood_66, Citius_66, Mayonnaise_63, NotAPhaseMom_65, Caelakin_65, Lunsford_66, Skipitt_65, Annyong_65, Phontbonne_66, MeeZee_65, Kampy_65, Medusa_66, Phacado_66, OKaNui_65, Sabertooth_66, JoongJeon_65, Mazhar510_66, Burger_64, LittleGuy_66, Millski_65, Peaches_64, Taquarus_65, Commander_64, Bartimeaus_66, Lorenzo_66, YoSam321_66, Sultana_66, Wander_66, Albee_66, LappelDuVide_66, Maxo_67, Flux_66, RockieBear_63, Maverick_65, Eris_65, Blackmoor_65, TiroTheta9_65, Clarenza_65, Shaka_64, Nemo27_65, Huxley_65, KekoraPapaka_63, Melvin_68, HamSlice_62, Jaykayelowell_63, Broseidon_66, Abdiel_66, Cocoaberry_66, Nyxis_65, Thanksgivukkah_65, Baby16_66, Tinybot_65, Alberto7_67, Iracema64_66, DirtyDunning_65, Houdini22_65, Relief_65, Avle17_66, Druantia_65, Iceman_65, Pumbaa_66, Spino_65, Bruiser_65, Roosevelt_64, TinaFeyge_64, Ruin_66, SenorClean_67, Florean_66, Bombshell_66, Dhanush_66, Pipcraft_63, Koreni_65, Rosa24_63
- Track 66 : Kremtemulon_65, ICleared_65, Cintron_66
- Track 67 : Obama12_67, LHTSCC_68, ChampagnePapi_68, Cerulean_67, Happiness_65, BangNhom_64, SheldonCooper_66, JetBlade_66
- Track 68 : Mundrea_65
- Track 69 : Backyardigan_63
- Track 70 : Arturo_63
- Track 71 : Kratak_65
- Track 72 : Funston_65
- Track 73 : Shygu2_65
- Track 74 : Stasia_65
- Track 75 : Wile_64
- Track 76 : Stink_65, AvatarAhPeg_65
- Track 77 : Eagle_65, BubbleTrouble_65
- Track 78 : Noelle_66
- Track 79 : Cindaradix_62
- Track 80 : Lemur_66
- Track 81 : Miramae_65
- Track 82 : SteMason_66
- Track 83 : SmellyB_73, Terrific_72, EricB_72, DaVinci_71
- Track 84 : Blinn1_77
- Track 85 : Neeharika16_72, Pmask_72, SuperAwesome_73, McFly_74, BABullseye_66, Cookiedough_73, Dorothea_73
- Track 86 : DelvinSonDorr_69
- Track 87 : SuperCallie99_70
- Track 88 : FlyCatcher_71, Toro_69, Sheen_70
- Track 89 : Minispark_71, Bellris_71, WorldCup_71, Rahalelujah_73, CogOmlette_71
- Track 90 : Celestialunch_68, MegTheThird_68
- Track 91 : Keziacharles14_70
- Track 92 : Yecey3_75
- Track 93 : LoneWolf_74
- Track 94 : MrMiyagi_49, Fowlmouth_50
- Track 95 : Cuke_46
- Track 96 : Indlulamithi_47
- Track 97 : Vincenzo_80, AlanGrant_81
- Track 98 : GinPorsche_79, Epah_77, Antihero_77, Austelle_79
- Track 99 : Stinger_77

- Track 100 : Poster_77, Nanao_78
- Track 101 : Apex_81, LittleDigger_79, BobbyK_80, Renkei_79
- Track 102 : QueenPie_73
- Track 103 : Hally898_77, Lambano_77
- Track 104 : Ahwei_77
- Track 105 : Nigel_75
- Track 106 : Cooper_80
- Track 107 : Mudslide_79
- Track 108 : ChrisnMich_79
- Track 109 : Rita130_78, Reccee_80, EastView9101_78, Acadian_79, Suigeneris_80, Rich_77, SirJeffery_77
- Track 110 : Serendipitous_77
- Track 111 : DigitDog_79
- Track 112 : Bae_78
- Track 113 : KayaCho_74
- Track 114 : 39HC_076, 40BC_076
- Track 115 : Hosp_072, Jolie1_074
- Track 116 : ForDig_75
- Track 117 : Pokerus_83, CrimD_83, Geraldini_85, BGlluvia_82, Mynx_84, CheetoDust_83, Ganymede_83, QuincyRose_81, YoureAdopted_82, Rapunzel97_85, BarrelRoll_83
- Track 118 : SamuelLPlaqson_83, DrHayes_83, Urkel_83
- Track 119 : Spock_83, Twitch_83, Rosmarinus_83, CaseJules_85, Llorens_83, CREW_82, BaghaKamala_82, Asayake_83, Dalmuri_83, Capricorn_83, Tachez_83, Piatt_82, Atiba_84, Padfoot_83, Hyperbowlee_82, Jarvi_83, Adephagia_82, Boiiii_83, ShiaSurprise_84, Peel_83, Topper_83, Joy99_84, Blizzard_83, Adonis_83, BEEST_83, Homura_82, Zabiza_79, CallaLilly_83, Lunahalos_83, Inky_83, Durfee_83, Ramen_84, Jeckyll_83, TruffulaTree_85, Belladonna_83
- Track 120 : Stinson_84
- Track 121 : Murucutumbu_83
- Track 122 : ActinUp_84
- Track 123 : Devera_89, Illumine_87, Dole_86
- Track 124 : Sulley_80, Deby_83
- Track 125 : Validus_89
- Track 126 : LeMond_84, Scarlett_84
- Track 127 : HedwigODU_83
- Track 128 : Zavala_85, Beezoo_86
- Track 129 : TreyKay_85, Prithvi_85
- Track 130 : MarkPhew_85
- Track 131 : JAWS_82, Slimphazie_85, Veliki_84
- Track 132 : Chavito_84
- Track 133 : Angelica_80
- Track 134 : Chris_84
- Track 135 : Oscar_85
- Track 136 : Megsy_87
- Track 137 : LindNT_81
- Track 138 : KiSi_85
- Track 139 : Emerson_85, Padpat_86
- Track 140 : Pisa1_83
- Track 141 : Jayhawk_85
- Track 142 : Tiri_83
- Track 143 : Anma_83
- Track 144 : LaterM_83

- Track 145 : Apocalypse_85
- Track 146 : Nibb_85
- Track 147 : Ageofdapage_87
- Track 148 : MeaningOfLife_85
- Track 149 : TaiwanKao_84
- Track 150 : Pisa4_77
- Track 151 : Bern_84
- Track 152 : Milly_85, BoostSeason_84, Mufasa_84
- Track 153 : Doughnut_85
- Track 154 : TM4_84
- Track 155 : Strobilo_86, Marcoliusprime_84, DismalFunk_85, DismalStressor_85, Findley_85
- Track 156 : ZoeJ_84
- Track 157 : ShedlockHolmes_87
- Track 158 : TripleTrouble_85
- Track 159 : Lea83_85
- Track 160 : Pixie_84, TBond007_81
- Track 161 : Hurricane_85
- Track 162 : Keshu_87
- Track 163 : Pharb_84
- Track 164 : MacnCheese_86
- Track 165 : Thyatira_77, Waterfoul_76
- Track 166 : Guillsminger_77, Leston_76, Paola_76
- Track 167 : Gengar_76, OkiRoe_77
- Track 168 : Omnicron_80
- Track 169 : Feyre_78
- Track 170 : Miryou_79
- Track 171 : Rando14_78
- Track 172 : Marshawn_82
- Track 173 : Krueger_89, Sunflower1121_88, Tigress9_89
- Track 174 : November_81
- Track 175 : Tierra_89
- Track 176 : SirPhilip_84
- Track 177 : TClif_84
- Track 178 : Shadow1_89
- Track 179 : Unicorn_89
- Track 180 : Amohnition_81, Hammy_81, DarthP_81
- Track 181 : Amgine_83, Fefferhead_83
- Track 182 : Lavahound_82, Applecrisp_81, Ellie_81
- Track 183 : Ekdilam_78
- Track 184 : Syra333_88
- Track 185 : Yuna_86
- Track 186 : Cain_90, Phrank_90
- Track 187 : Ximenita_90

Summary of Final Annotations (See graph section above for start numbers):

The start number called the most often in the published annotations is 83, it was called in 472 of the 527 non-draft genes in the pham.

Genes that call this "Most Annotated" start:

• 20ES_73, 39HC_076, 40BC_076, ACFishhook_70, AN3_73, AbbyPaige_73, AbbysRanger_65, Abdiel_66, Acadian_79, Achebe_64, Adephagia_82, Adonis_83, Adzzy_75, Agape74_73, Aglet_74, AgronaGT15_70, Ahwei_77, AlanGrant_81, Albee_66, Alberto7_67, Angelica_80, AnnaL29_71, Annyong_65, Anselm_73, Antihero_77, Apex_81, Apocalypse_85, Applecrisp_81, ArcherNM_65, Arturo_63, Asayake_83, Atiba_84, AugsMagnumOpus_76, Austelle_79, AvatarAhPeg_65, Avle17_66, B1_60, BABullseye_66, BEEST_83, BGIlluviae_82, Baby16_66, BabyBack_68, BabyJohn_63, BabyRay_69, Badger_64, Bae_78, Baehexic_70, BaghaKamala_82, BangNhom_64, BarrelRoll_83, Bartimeaus_66, Beauxregard13_72, Beezoo_86, Belladonna_83, BellusTerra_67, Benvolio_69, Bigflo_70, Blackmoor_65, Blizzard_83, BlueBird_71, BobbyK_80, Boiiii_83, Bombshell_66, Bradman_74, BreSam8_73, Broseidon_66, Bruiser_65, BubbleTrouble_65, Bugatti_68, Buggy_73, Bumblebee11_64, Burger_64, BuzzBuzz_67, Bxz2_68, CRB1_73, CREW_82, Caelakin_65, Cain_90, CallaLilly_83, Camperdownii_64, Candra_71, Capricorn_83, Caraxes_74, CaseJules_85, Caviar_68, Centaur_72, CentreCat_66, Cerulean_67, ChampagnePapi_68, Changeling_70, Chaph_66, Chartreuse_72, Chavito_84, Che12_75, CheetoDust_83, Chiqui_63, Chris_84, ChrisnMich_79, Chupacabra_63, Cici_65, Cindaradix_62, Cintron_66, Citius_66, Clammy_68, Clarenza_65, ClownCar_70, Cocoaberry_66, Colbster_69, Colin_71, Commander_64, Connomayer_66, Cookiedough_73, Cooper_80, CrimD_83, Croquant_70, Crucio_72, Cullens_73, DaHudson_72, Daishi_72, Dalmatian_72, Dalmuri_83, Datway_65, Deano_63, Deby_83, DeerParkTS_68, Deloris_71, DelvinSonDorr_69, Devera_89, Dhanush_66, Dieselweasel_73, DigitDog_79, Dignity_73, DirtyDunning_65, Dole_86, DontArgue_62, Dorothea_73, Doughnut_85, DrHayes_83, Drake55_73, Drake94_63, DropBear_66, Druantia_65, DudeLittle_70, Durfee_83, DustyMartin_67, Eagle_65, Eaglepride_67, Eapen_66, EastView9101_78, Echid_72, Edison31_62, Ekdilam_78, Ellie_81, Emerson_85, Epah_77, EpicPhail_74, Equemioh13_71, Eris_65, Eros_66, EtoileNova_66, Eurydice_67, Farber_73, Fernando_73, FiringLine_72, First_0072, Flare16_72, Florean_66, Flux_66, ForDig_75, ForesterFrank_67, Fred313_66, Funston_65, Gadost_66, Ganymede_83, GaugeLDP_67, Gemma_70, Gengar_76, Georgie2_73, Geraldini_85, GinPorsche_79, GingkoMaracino_73, Giroux_71, Goose_66, Gratitude_69, GreedyLawyer_69, Grif_71, Groupthink_73, Grub_71, Grum1_72, GtownJaz_73, Guillsminger_77, Gwennie_68, Hally898_77, HamSlice_62, Happiness_65, HarryHoudini_72, HashRod_74, HaveUMetTed_73, Heathen_68, HelDan_68, Heliosoles_70, Herbertwm_68, Hercules11_73, Holli_65, Homura_82, Hookmount_68, Hoot_68, Hosp_072, Houdini22_65, Hurricane_85, Huxley_65, Hyperbowlee_82, ICleared_65, Iceman_65, Idleandcovert_69, Illumine_87, Indlulamithi_47, Inky_83, Iracema64_66, Isca_66, Iwokeuplikedis_73, JAWS_82, JF2_66, JF4_66, Jarvi_83, Jaykayelowell_63, Jeckyll_83, JenCasNa_74, JeppNRM_73, Jerm_73, JetBlade_66, Jolie1_074, JoongJeon_65, JoshKayV_72, Joy99_84, Jsquared_75, KADY_70, KFPoly_65, Kachowdy_66, Kalb97_73, Kalnoky_73, Kalpine_71, Kampy_65, Katalie136_65, KayaCho_74, Kazan_74, KekoraPapaka_63, Keziacharles14_70, KiSi_85, Kimona_65, Kingmustik0402_66, Kipper29_73, KittenMittens_62, Koan_63, Koreni_65, Kratark_65, Kremtemulon_65, Kristoff_64, Krueger_89, Kyee_66, LBerry_74, LHTSCC_68, LadyBird_75, Lambano_77, Lambert1_68, LappelDuVide_66, LarryKay_73, LaterM_83, Lavahound_82, LeMond_84, Lemur_66, LeoAvram_65, Leston_76, Leviathan_73, LilTurb_72, Lilith_71, LindNT_81, LittleB_66, LittleDigger_79, LittleGuy_66, Llorens_83, LochMonster_67, Lorenzo_66, Loser_73, Louie6_72, Lowa_70, LugYA_76, Lunahalos_83, Lunsford_66, MA5_68, MK4_68, MacnCheese_86, MadMarie_71, MajorMajor_73, Malinsilva_75, Manu_72, MarQuardt_73,

Marchesa_66, Margo_68, Marie_71, Marius_73, MarkPhew_85, Marshawn_82, Maverick_65, Maxo_67, Mayonnaise_63, Mazhar510_66, McFly_74, MeaningOfLife_85, Medusa_66, MeeZee_65, Megsy_87, Melvin_68, MiculUcigas_72, Millski_65, Miramae_65, Misomonster_74, MoneyMay_72, Montavir_68, Morpher26_65, Morrow_67, MuchMore_76, Mudslide_79, Mundrea_65, Mynx_84, NaSiaTalie_72, Nanao_78, Nebs_67, Neeharika16_72, Nemo27_65, Nibb_85, NicoleTera_69, Nigel_75, Noella_68, Noelle_66, Norbert_64, NorthStar_64, NotAPhaseMom_65, November_81, Nyxis_65, OKaNui_65, Obama12_67, Odin_72, Ohfah_67, OkiRoe_77, OlanP_71, Ollie_73, Oscar_85, P28Green_73, PGHhamlin_75, Padfoot_83, Padpat_86, Palestino_65, Panamaxus_66, Paola_76, Pawn_71, PeaceMeal1_63, Peaches_64, Peel_83, Pembroke_73, Penny1_73, Perplexer_65, PeterPeter_66, PetiteSangsue_65, Ph8s_75, Phacado_66, Phantastic_70, Pharb_84, Phelipe_67, Phighter1804_66, PhishRPhriends_69, Phoebe_74, Phontbonne_66, Phoxy_73, Phrank_90, Piatt_82, Pipcraft_63, Piro94_71, Pisa4_77, Pistachio_68, Pmask_72, Pocahontas_67, Pokerus_83, Polymorphads_66, Poompha_62, Popcicle_68, Poster_77, PotatoSplit_74, Power_71, Prudy_65, Pumbaa_66, Puppy_69, PurpleHaze_72, QueenBeesly_72, QueenPie_73, QuincyRose_81, QuinnKiro_67, Quokka_73, Ramen_84, Rando14_78, Rapunzel97_85, Rebeuca_66, Reccee_80, Relief_65, Renkei_79, ResDef_66, Retro23_72, RhynO_65, Rich_77, Rita130_78, RockieBear_63, Rockstar_67, Roimos_66, Romney_65, Roosevelt_64, Rosa24_63, Rosmarinus_83, Rowdy_67, Ruin_66, Rummer_72, Sabertooth_66, Sabia_71, Sabinator_71, SamuelLPlaqson_83, SaturnRing_68, Scamp_66, Scarlett_84, Scout_67, SemperFi_72, SenorClean_67, Serendipitous_77, Serenity_75, Severus_63, Shadow1_89, Shaka_64, Shapes_67, SheldonCooper_66, ShiaSurprise_84, Shygu2_65, SirJeffery_77, Skipitt_65, Sknot_72, Slimphazie_85, Smeagan_74, SnapTap_71, Snickers_73, SoYo_70, SoilDragon_72, Soshari_75, Sparxx_67, Spike509_73, Spino_65, Spock_83, Stagni_70, SteMason_66, StepMih_72, Stinger_77, Stink_65, Suigeneris_80, Sulley_80, Sultana_66, Sunflower1121_88, SuperAwesome_73, Superchunk_73, SweetiePie_71, SwirlSquare_77, Syra333_88, TClif_84, TM4_84, TNguyen7_69, Tachez_83, Taquarus_65, TarsusIV_69, Taurus_74, Texage_66, Thanksgivukkah_65, Thyatira_77, Tierra_89, Tigress9_89, TinaFeyge_64, TinyPebbles_72, Tinybot_65, TipsytheTRex_71, Tiri_83, TiroTheta9_65, Todacoro_68, Topanga_62, Topper_83, TribeTrouble_85, Trike_62, Trixie_71, Trooper_71, TroyPia_67, TruffulaTree_85, Turbido_72, Twitch_83, TygerBlood_66, Ulysses_65, Unicorn_89, Updawn_72, Urkel_83, VA6_71, Validus_89, Veliki_84, Veracruz_65, Vincenzo_80, Vix_69, VohminGhazi_73, WalterMcMickey_64, Wander_66, Waterfoul_76, Watson_72, WeiHuaDA_72, Whabigail7_72, WideWale_72, Wilbur_66, Wile_64, Wizard007_65, Wooldri_75, Xena_64, Ximenita_90, Yecey3_75, YoSam321_66, YoureAdopted_82, Zabiza_79, Zarafa_66, Zavala_85, Zetzy_70,

Genes that have the "Most Annotated" start but do not call it:

- ActinUp_84, Ageofdapage_87, Amgine_83, Amohnition_81, Anma_83, Anubis_76, Backyardigan_63, BengiVuitton_71, Bern_84, Blinn1_77, Calvinny_70, DaVinci_71, DarthP_81, EZMoney23_68, EricB_72, Fefferhead_83, Hammy_81, HedwigODU_83, JHC117_69, Jayhawk_85, Jobu08_69, Keshu_87, Lea83_85, Mainiac_72, Methuselah_66, Microwolf_69, Miryou_79, Murucutumbu_83, Omnicron_80, Pisa1_83, Pixie_84, Prithvi_85, ShedlockHolmes_87, SirPhilip_84, SmellyB_73, Stasia_65, Stinson_84, SuperCallie99_70, TBond007_81, TaiwanKao_84, Terrific_72, Tiffany_72, TreyKay_85, Twister_64, Yuna_86,

Genes that do not have the "Most Annotated" start:

- Bellris_71, BoostSeason_84, Celestiallunch_68, CogOmlette_71, Cuke_46, DismalFunk_85, DismalStressor_85, Feyre_78, Findley_85, FlyCatcher_71, Fowlmouth_50, LoneWolf_74, Marcoliusprime_84, MegTheThird_68, Milly_85, Minispark_71, MrMiyagi_49, Mufasa_84, Rahalelujah_73, Sheen_70, Strobilo_86, Toro_69, WorldCup_71, ZoeJ_84,

Summary by start number:

Start 65:

- Found in 3 of 597 (0.5%) of genes in pham
- Manual Annotations of this start: 3 of 527
- Called 100.0% of time when present
- Phage (with cluster) where this start called: Cuke_46 (AC), Fowlmouth_50 (AC), MrMiyagi_49 (AC),

Start 74:

- Found in 16 of 597 (2.7%) of genes in pham
- Manual Annotations of this start: 5 of 527
- Called 31.2% of time when present
- Phage (with cluster) where this start called: DismalFunk_85 (K2), DismalStressor_85 (K2), Findley_85 (K2), Marcoliusprime_84 (K2), Strobilo_86 (K2),

Start 76:

- Found in 44 of 597 (7.4%) of genes in pham
- Manual Annotations of this start: 1 of 527
- Called 2.3% of time when present
- Phage (with cluster) where this start called: HedwigODU_83 (K1),

Start 78:

- Found in 5 of 597 (0.8%) of genes in pham
- Manual Annotations of this start: 2 of 527
- Called 40.0% of time when present
- Phage (with cluster) where this start called: Feyre_78 (K5), Omnicron_80 (K5),

Start 80:

- Found in 297 of 597 (49.7%) of genes in pham
- Manual Annotations of this start: 8 of 527
- Called 2.7% of time when present
- Phage (with cluster) where this start called: Anubis_76 (A3), Backyardigan_63 (A4), JHC117_69 (A3), Jobu08_69 (A3), Mainiac_72 (A3), Stasia_65 (A4), Tiffany_72 (A3), Twister_64 (A10),

Start 81:

- Found in 11 of 597 (1.8%) of genes in pham
- Manual Annotations of this start: 5 of 527
- Called 45.5% of time when present
- Phage (with cluster) where this start called: Amgine_83 (K6), Amohnition_81 (K6), DarthP_81 (K6), Fefferhead_83 (K6), Hammy_81 (K6),

Start 82:

- Found in 7 of 597 (1.2%) of genes in pham
- Manual Annotations of this start: 4 of 527
- Called 57.1% of time when present

- Phage (with cluster) where this start called: BoostSeason_84 (K2), Milly_85 (K2), Mufasa_84 (K2), ZoeJ_84 (K2),

Start 83:

- Found in 573 of 597 (96.0%) of genes in pham
- Manual Annotations of this start: 472 of 527
- Called 92.1% of time when present
- Phage (with cluster) where this start called: 20ES_73 (A2), 39HC_076 (B6), 40BC_076 (B6), ACFishhook_70 (A3), AN3_73 (A2), AbbyPaige_73 (A2), AbbysRanger_65 (A4), Abdiel_66 (A4), Acadian_79 (B5), Achebe_64 (A4), Adephegia_82 (K1), Adonis_83 (K1), Adzzy_75 (A2), Agape74_73 (A2), Aglet_74 (A3), AgronaGT15_70 (A3), Ahwei_77 (B4), AlanGrant_81 (B4), Albee_66 (A4), Alberto7_67 (A4), Angelica_80 (K1), AnnaL29_71 (A2), Annyong_65 (A4), Anselm_73 (A2), Antihero_77 (B4), Apex_81 (B4), Apocalypse_85 (K1), Applecrisp_81 (K6), ArcherNM_65 (A2), Arturo_63 (A4), Asayake_83 (K1), Atiba_84 (K1), AugsMagnumOpus_76 (A3), Austelle_79 (B4), AvatarAhPeg_65 (A4), Avle17_66 (A4), B1_60 (A3), BABullseye_66 (A6), BEEST_83 (K1), BGlluviae_82 (K1), Baby16_66 (A4), BabyBack_68 (A2), BabyJohn_63 (A3), BabyRay_69 (A3), Badger_64 (A4), Bae_78 (B5), Baehexic_70 (A2), BaghaKamala_82 (K1), BangNhom_64 (A4), BarrelRoll_83 (K1), Bartimeaus_66 (A4), Beauxregard13_72 (A3), Beezoo_86 (K1), Belladonna_83 (K1), BellusTerra_67 (A4), Benvolio_69 (A2), Bigflo_70 (A3), Blackmoor_65 (A4), Blizzard_83 (K1), BlueBird_71 (A3), BobbyK_80 (B4), Boiiii_83 (K1), Bombshell_66 (A4), Bradman_74 (A2), BreSam8_73 (A3), Broseidon_66 (A4), Bruiser_65 (A4), BubbleTrouble_65 (A4), Bugatti_68 (A3), Buggy_73 (A2), Bumblebee11_64 (A4), Burger_64 (A4), BuzzBuzz_67 (A3), Bxz2_68 (A3), CRB1_73 (A2), CREW_82 (K1), Caelakin_65 (A4), Cain_90 (K6), CallaLilly_83 (K1), Camperdownii_64 (A4), Candra_71 (A6), Capricorn_83 (K1), Caraxes_74 (A2), CaseJules_85 (K1), Caviar_68 (A3), Centaur_72 (A2), CentreCat_66 (A4), Cerulean_67 (A4), ChampagnePapi_68 (A4), Changeling_70 (A2), Chaph_66 (A4), Chartreuse_72 (A6), Chavito_84 (K1), Che12_75 (A2), CheetoDust_83 (K1), Chiqui_63 (A3), Chris_84 (K1), ChrisnMich_79 (B4), Chupacabra_63 (A10), Cici_65 (A4), Cindaradix_62 (A4), Cintron_66 (A4), Citius_66 (A4), Clammy_68 (A3), Clarenza_65 (A4), ClownCar_70 (A3), Cocoaberry_66 (A4), Colbster_69 (A3), Colin_71 (A2), Commander_64 (A4), Connomayer_66 (A4), Cookiedough_73 (A6), Cooper_80 (B4), CrimD_83 (K1), Croquant_70 (A3), Crucio_72 (A2), Cullens_73 (A3), DaHudson_72 (A3), Daishi_72 (A3), Dalmatian_72 (A2), Dalmuri_83 (K1), Datway_65 (A4), Deano_63 (A4), Deby_83 (K1), DeerParkTS_68 (A2), Deloris_71 (A2), DelvinSonDorr_69 (A6), Devera_89 (K1), Dhanush_66 (A4), Dieselweasel_73 (A3), DigitDog_79 (B5), Dignity_73 (A2), DirtyDunning_65 (A4), Dole_86 (K1), DontArgue_62 (A10), Dorothea_73 (A6), Doughnut_85 (K2), DrHayes_83 (K1), Drake55_73 (A2), Drake94_63 (A10), DropBear_66 (A3), Druantia_65 (A4), DudeLittle_70 (A2), Durfee_83 (K1), DustyMartin_67 (A10), Eagle_65 (A4), Eaglepride_67 (A10), Eapen_66 (A4), EastView9101_78 (B5), Echid_72 (A2), Edison31_62 (A10), Ekdilam_78 (K6), Ellie_81 (K6), Emerson_85 (K1), Epah_77 (B4), EpicPhail_74 (A3), Equemioh13_71 (A2), Eris_65 (A4), Eros_66 (A4), EtoileNova_66 (A3), Eurydice_67 (A4), Farber_73 (A3), Fernando_73 (A3), FiringLine_72 (A2), First_0072 (A2), Flare16_72 (A2), Florean_66 (A4), Flux_66 (A4), ForDig_75 (B6), ForesterFrank_67 (A2), Fred313_66 (A3), Funston_65 (A4), Gadost_66 (A4), Ganymede_83 (K1), GaugeLDP_67 (A2), Gemma_70 (A3), Gengar_76 (K5), Georgie2_73 (A2), Geraldini_85 (K1), GinPorsche_79 (B4), GingkoMaracino_73 (A3), Giroux_71 (A3), Goose_66 (A10), Gratitude_69 (A2), GreedyLawyer_69 (A6), Grif_71 (A3), Groupthink_73 (A3), Grub_71 (A3), Grum1_72 (A3), GtownJaz_73 (A3), Guillsminger_77 (K5), Gwennie_68 (A3), Hally898_77 (B4),

HamSlice_62 (A4), Happiness_65 (A4), HarryHoudini_72 (A2), HashRod_74 (A3), HaveUMetTed_73 (A3), Heathen_68 (A3), HelDan_68 (A3), Heliosoles_70 (A3), Herbertwm_68 (A2), Hercules11_73 (A3), Holli_65 (A4), Homura_82 (K1), Hookmount_68 (A3), Hoot_68 (A6), Hosp_072 (B6), Houdini22_65 (A4), Hurricane_85 (K3), Huxley_65 (A4), Hyperbowlee_82 (K1), ICleared_65 (A4), Iceman_65 (A4), Idleandcovert_69 (A3), Illumine_87 (K1), Indulamithi_47 (AC), Inky_83 (K1), Iracema64_66 (A4), Isca_66 (A3), Iwokeuplikedis_73 (A2), JAWS_82 (K1), JF2_66 (A3), JF4_66 (A3), Jarvi_83 (K1), Jaykayelowell_63 (A4), Jeckyll_83 (K1), JenCasNa_74 (A3), JeppNRM_73 (A3), Jerm_73 (A2), JetBlade_66 (A4), Jolie1_074 (B6), JoongJeon_65 (A4), JoshKayV_72 (A2), Joy99_84 (K1), Jsquared_75 (A2), KADY_70 (A3), KFPoly_65 (A4), Kachowdy_66 (A3), Kalb97_73 (A3), Kalnoky_73 (A3), Kalpine_71 (A2), Kampy_65 (A4), Katalie136_65 (A4), KayaCho_74 (B6), Kazan_74 (A6), KekoraPapaka_63 (A4), Keziacharles14_70 (A9), KiSi_85 (K1), Kimona_65 (A19), Kingmustik0402_66 (A4), Kipper29_73 (A6), KittenMittens_62 (A10), Koan_63 (A4), Koreni_65 (A4), Kratark_65 (A4), Kremtemulon_65 (A4), Kristoff_64 (A10), Krueger_89 (K6), Kyee_66 (A4), LBerry_74 (A3), LHTSCC_68 (A4), LadyBird_75 (A2), Lambano_77 (B4), Lambert1_68 (A3), LappelDuVide_66 (A4), LarryKay_73 (A3), LaterM_83 (K1), Lavahound_82 (K6), LeMond_84 (K1), Lemur_66 (A4), LeoAvram_65 (A4), Leston_76 (K5), Leviathan_73 (A2), LilTurb_72 (A2), Lilith_71 (A3), LindNT_81 (K1), LittleB_66 (A4), LittleDigger_79 (B4), LittleGuy_66 (A4), Llorens_83 (K1), LochMonster_67 (A4), Lorenzo_66 (A4), Loser_73 (A2), Louie6_72 (A3), Iowa_70 (A3), LugYA_76 (A3), Lunahalos_83 (K1), Lunsford_66 (A4), MA5_68 (A3), MK4_68 (A3), MacnCheese_86 (K3), MadMarie_71 (A3), MajorMajor_73 (A2), Malinsilva_75 (A3), Manu_72 (A3), MarQuardt_73 (A3), Marchesa_66 (A3), Margo_68 (A3), Marie_71 (A3), Marius_73 (A3), MarkPhew_85 (K1), Marshawn_82 (K6), Maverick_65 (A4), Maxo_67 (A4), Mayonnaise_63 (A4), Mazhar510_66 (A4), McFly_74 (A6), MeaningOfLife_85 (K1), Medusa_66 (A4), MeeZee_65 (A4), Megsy_87 (K1), Melvin_68 (A4), MiculUcigas_72 (A2), Millski_65 (A4), Miramae_65 (A4), Misomonster_74 (A3), MoneyMay_72 (A3), Montavir_68 (A3), Morpher26_65 (A4), Morrow_67 (A4), MuchMore_76 (A3), Mudslide_79 (B4), Mundrea_65 (A4), Mynx_84 (K1), NaSiaTalie_72 (A2), Nanao_78 (B4), Nebs_67 (A4), Neeharika16_72 (A6), Nemo27_65 (A4), Nibb_85 (K1), NicoleTera_69 (A2), Nigel_75 (B4), Noella_68 (A3), Noelle_66 (A4), Norbert_64 (A3), NorthStar_64 (A4), NotAPhaseMom_65 (A4), November_81 (K6), Nyxis_65 (A4), OKaNui_65 (A4), Obama12_67 (A4), Odin_72 (A2), Ohfah_67 (A4), OkiRoe_77 (K5), OlanP_71 (A3), Ollie_73 (A3), Oscar_85 (K1), P28Green_73 (A3), PGHhamlin_75 (A3), Padfoot_83 (K1), Padpat_86 (K1), Palestino_65 (A4), Panamaxus_66 (A3), Paola_76 (K5), Pawn_71 (A3), PeaceMeal1_63 (A10), Peaches_64 (A4), Peel_83 (K1), Pembroke_73 (A3), Penny1_73 (A3), Perplexer_65 (A4), PeterPeter_66 (A4), PetiteSangsue_65 (A4), Ph8s_75 (A2), Phacado_66 (A4), Phantastic_70 (A3), Pharb_84 (K3), Felipe_67 (A4), Phighter1804_66 (A4), PhishRPhriends_69 (A3), Phoebe_74 (A3), Phontbonne_66 (A4), Phoxy_73 (A3), Phrank_90 (K6), Piatt_82 (K1), Pipcraft_63 (A4), Piro94_71 (A2), Pisa4_77 (K1), Pistachio_68 (A3), Pmask_72 (A6), Pocahontas_67 (A3), Pokerus_83 (K1), Polymorphads_66 (A4), Poompha_62 (A10), Popcicle_68 (A3), Poster_77 (B4), PotatoSplit_74 (A3), Power_71 (A2), Prudy_65 (A2), Pumbaa_66 (A4), Puppy_69 (A3), PurpleHaze_72 (A3), QueenBeesly_72 (A2), QueenPie_73 (B4), QuincyRose_81 (K1), QuinnKiro_67 (A3), Quokka_73 (A2), Ramen_84 (K1), Rando14_78 (K5), Rapunzel97_85 (K1), Rebeuca_66 (A10), Reccee_80 (B5), Relief_65 (A4), Renkei_79 (B4), ResDef_66 (A3), Retro23_72 (A2), RhynO_65 (A10), Rich_77 (B5), Rita130_78 (B5), RockieBear_63 (A4), Rockstar_67 (A3), Roimos_66 (A3), Romney_65 (A4), Roosevelt_64 (A4), Rosa24_63 (A4), Rosmarinus_83 (K1), Rowdy_67 (A10), Ruin_66 (A4), Rummer_72 (A3), Sabertooth_66 (A4), Sabia_71 (A3), Sabinator_71

(A3), SamuelLPlaqson_83 (K1), SaturnRing_68 (A3), Scamp_66 (A4), Scarlett_84 (K1), Scout_67 (A3), SemperFi_72 (A2), SenorClean_67 (A4), Serendipitous_77 (B5), Serenity_75 (A2), Severus_63 (A10), Shadow1_89 (K6), Shaka_64 (A4), Shapes_67 (A10), SheldonCooper_66 (A4), ShiaSurprise_84 (K1), Shygu2_65 (A4), SirJeffery_77 (B5), Skipitt_65 (A4), Sknot_72 (A2), Slimphazie_85 (K1), Smeagan_74 (A2), SnapTap_71 (A2), Snickers_73 (A3), SoYo_70 (A3), SoilDragon_72 (A3), Soshari_75 (A3), Sparxx_67 (A4), Spike509_73 (A3), Spino_65 (A4), Spock_83 (K1), Stagni_70 (A3), SteMason_66 (A4), StepMih_72 (A3), Stinger_77 (B4), Stink_65 (A4), Suigeneris_80 (B5), Sulley_80 (K1), Sultana_66 (A4), Sunflower1121_88 (K6), SuperAwesome_73 (A6), Superchunk_73 (A2), SweetiePie_71 (A2), SwirlSquare_77 (A2), Syra333_88 (K6), TClif_84 (K6), TM4_84 (K2), TNguyen7_69 (A3), Tachez_83 (K1), Taquarus_65 (A4), TarsusIV_69 (A2), Taurus_74 (A3), Texage_66 (A3), Thanksgivukkah_65 (A4), Thyatira_77 (K5), Tierra_89 (K6), Tigress9_89 (K6), TinaFeyge_64 (A4), TinyPebbles_72 (A3), Tinybot_65 (A4), TopsytheTRex_71 (A2), Tiri_83 (K1), TiroTheta9_65 (A4), Todacoro_68 (A3), Topanga_62 (A10), Topper_83 (K1), TribbleTrouble_85 (K3), Trike_62 (A10), Trixie_71 (A2), Trooper_71 (A2), TroyPia_67 (A4), TruffulaTree_85 (K1), Turbido_72 (A2), Twitch_83 (K1), TygerBlood_66 (A4), Ulysses_65 (A4), Unicorn_89 (K6), Updawg_72 (A2), Urkel_83 (K1), VA6_71 (A2), Validus_89 (K1), Veliki_84 (K1), Veracruz_65 (A3), Vincenzo_80 (B4), Vix_69 (A3), VohminGhazi_73 (A6), WalterMcMickey_64 (A10), Wander_66 (A4), Waterfoul_76 (K5), Watson_72 (A3), WeiHuaDA_72 (A2), Whabigail7_72 (A2), WideWale_72 (A2), Wilbur_66 (A4), Wile_64 (A4), Wizard007_65 (A4), Wooldri_75 (A3), Xena_64 (A4), Ximenita_90 (K6), Yecey3_75 (A9), YoSam321_66 (A4), YoureAdopted_82 (K1), Zabiza_79 (K1), Zarafa_66 (A3), Zavala_85 (K1), Zetzy_70 (A3),

Start 84:

- Found in 5 of 597 (0.8%) of genes in pham
- Manual Annotations of this start: 1 of 527
- Called 20.0% of time when present
- Phage (with cluster) where this start called: Ageofdapage_87 (K1),

Start 86:

- Found in 210 of 597 (35.2%) of genes in pham
- Manual Annotations of this start: 6 of 527
- Called 3.8% of time when present
- Phage (with cluster) where this start called: BengiVuitton_71 (A2), Blinn1_77 (A6), DaVinci_71 (A6), EZMoney23_68 (A2), EricB_72 (A6), SmellyB_73 (A6), SuperCallie99_70 (A6), Terrific_72 (A2),

Start 88:

- Found in 593 of 597 (99.3%) of genes in pham
- Manual Annotations of this start: 20 of 527
- Called 5.4% of time when present
- Phage (with cluster) where this start called: ActinUp_84 (K1), Anma_83 (K1), Bellris_71 (A9), Bern_84 (K1), Calvinny_70 (A3), Celestialunch_68 (A9), CogOmlette_71 (A9), FlyCatcher_71 (A7), Jayhawk_85 (K1), Keshu_87 (K3), Lea83_85 (K3), LoneWolf_74 (A9), MegTheThird_68 (A9), Methuselah_66 (A3), Microwolf_69 (A3), Minispark_71 (A9), Miryou_79 (K5), Murucutumbu_83 (K1), Pisa1_83 (K1), Pixie_84 (K3), Prithvi_85 (K1), Rahalelujah_73 (A9), ShedlockHolmes_87 (K3), Sheen_70 (A7), SirPhilip_84 (K6), Stinson_84 (K1), TBond007_81 (K3), TaiwanKao_84 (K1), Toro_69 (A7), TreyKay_85 (K1), WorldCup_71 (A9), Yuna_86 (K6),

Summary by clusters:

There are 17 clusters represented in this pham: B4, AC, A10, B5, A19, A3, K3, K2, K1, A2, K6, A4, K5, A6, A9, B6, A7,

Info for manual annotations of cluster A10:

- Start number 80 was manually annotated 1 time for cluster A10.
- Start number 83 was manually annotated 15 times for cluster A10.

Info for manual annotations of cluster A19:

- Start number 83 was manually annotated 1 time for cluster A19.

Info for manual annotations of cluster A2:

- Start number 83 was manually annotated 63 times for cluster A2.
- Start number 86 was manually annotated 1 time for cluster A2.

Info for manual annotations of cluster A3:

- Start number 80 was manually annotated 5 times for cluster A3.
- Start number 83 was manually annotated 107 times for cluster A3.
- Start number 88 was manually annotated 2 times for cluster A3.

Info for manual annotations of cluster A4:

- Start number 80 was manually annotated 2 times for cluster A4.
- Start number 83 was manually annotated 141 times for cluster A4.

Info for manual annotations of cluster A6:

- Start number 83 was manually annotated 13 times for cluster A6.
- Start number 86 was manually annotated 5 times for cluster A6.

Info for manual annotations of cluster A7:

- Start number 88 was manually annotated 1 time for cluster A7.

Info for manual annotations of cluster A9:

- Start number 83 was manually annotated 2 times for cluster A9.
- Start number 88 was manually annotated 2 times for cluster A9.

Info for manual annotations of cluster AC:

- Start number 65 was manually annotated 3 times for cluster AC.
- Start number 83 was manually annotated 1 time for cluster AC.

Info for manual annotations of cluster B4:

- Start number 83 was manually annotated 13 times for cluster B4.

Info for manual annotations of cluster B5:

- Start number 83 was manually annotated 7 times for cluster B5.

Info for manual annotations of cluster B6:

- Start number 83 was manually annotated 2 times for cluster B6.

Info for manual annotations of cluster K1:

- Start number 76 was manually annotated 1 time for cluster K1.
- Start number 83 was manually annotated 76 times for cluster K1.

- Start number 84 was manually annotated 1 time for cluster K1.
- Start number 88 was manually annotated 7 times for cluster K1.

Info for manual annotations of cluster K2:

- Start number 74 was manually annotated 5 times for cluster K2.
- Start number 82 was manually annotated 4 times for cluster K2.
- Start number 83 was manually annotated 2 times for cluster K2.

Info for manual annotations of cluster K3:

- Start number 83 was manually annotated 4 times for cluster K3.
- Start number 88 was manually annotated 5 times for cluster K3.

Info for manual annotations of cluster K5:

- Start number 78 was manually annotated 2 times for cluster K5.
- Start number 83 was manually annotated 8 times for cluster K5.
- Start number 88 was manually annotated 1 time for cluster K5.

Info for manual annotations of cluster K6:

- Start number 81 was manually annotated 5 times for cluster K6.
- Start number 83 was manually annotated 17 times for cluster K6.
- Start number 88 was manually annotated 2 times for cluster K6.

Gene Information:

Gene: 20ES_73 Start: 43296, Stop: 43102, Start Num: 83

Candidate Starts for 20ES_73:

(Start: 83 @43296 has 472 MA's), (Start: 86 @43281 has 6 MA's), (Start: 88 @43275 has 20 MA's), (112, 43128),

Gene: 39HC_076 Start: 62435, Stop: 62220, Start Num: 83

Candidate Starts for 39HC_076:

(Start: 83 @62435 has 472 MA's), (Start: 88 @62414 has 20 MA's), (89, 62408), (108, 62288),

Gene: 40BC_076 Start: 62435, Stop: 62220, Start Num: 83

Candidate Starts for 40BC_076:

(Start: 83 @62435 has 472 MA's), (Start: 88 @62414 has 20 MA's), (89, 62408), (108, 62288),

Gene: ACFishhook_70 Start: 42521, Stop: 42327, Start Num: 83

Candidate Starts for ACFishhook_70:

(10, 42812), (27, 42671), (69, 42542), (Start: 80 @42527 has 8 MA's), (Start: 83 @42521 has 472 MA's), (Start: 88 @42500 has 20 MA's), (93, 42464), (99, 42437), (108, 42395), (112, 42353),

Gene: AN3_73 Start: 42011, Stop: 41817, Start Num: 83

Candidate Starts for AN3_73:

(43, 42095), (Start: 83 @42011 has 472 MA's), (Start: 86 @41996 has 6 MA's), (Start: 88 @41990 has 20 MA's), (112, 41843),

Gene: AbbyPaige_73 Start: 43546, Stop: 43352, Start Num: 83

Candidate Starts for AbbyPaige_73:

(Start: 83 @43546 has 472 MA's), (Start: 88 @43525 has 20 MA's), (112, 43378),

Gene: AbbysRanger_65 Start: 42426, Stop: 42232, Start Num: 83
Candidate Starts for AbbysRanger_65:
(Start: 80 @42432 has 8 MA's), (Start: 83 @42426 has 472 MA's), (Start: 86 @42411 has 6 MA's),
(Start: 88 @42405 has 20 MA's), (112, 42258),

Gene: Abdiel_66 Start: 42176, Stop: 41982, Start Num: 83
Candidate Starts for Abdiel_66:
(Start: 80 @42182 has 8 MA's), (Start: 83 @42176 has 472 MA's), (Start: 86 @42161 has 6 MA's),
(Start: 88 @42155 has 20 MA's), (112, 42008),

Gene: Acadian_79 Start: 62704, Stop: 62492, Start Num: 83
Candidate Starts for Acadian_79:
(58, 62749), (70, 62719), (79, 62707), (Start: 83 @62704 has 472 MA's), (Start: 88 @62683 has 20
MA's), (91, 62653), (94, 62641), (104, 62578), (105, 62575), (110, 62524), (112, 62518),

Gene: Achebe_64 Start: 42409, Stop: 42215, Start Num: 83
Candidate Starts for Achebe_64:
(Start: 80 @42415 has 8 MA's), (Start: 83 @42409 has 472 MA's), (Start: 86 @42394 has 6 MA's),
(Start: 88 @42388 has 20 MA's), (112, 42241),

Gene: ActinUp_84 Start: 53552, Stop: 53728, Start Num: 88
Candidate Starts for ActinUp_84:
(Start: 76 @53522 has 1 MA's), (Start: 83 @53531 has 472 MA's), (Start: 88 @53552 has 20 MA's),
(89, 53558), (108, 53660), (112, 53702),

Gene: Adephagia_82 Start: 53368, Stop: 53565, Start Num: 83
Candidate Starts for Adephagia_82:
(Start: 76 @53359 has 1 MA's), (Start: 83 @53368 has 472 MA's), (Start: 88 @53389 has 20 MA's),
(89, 53395), (108, 53497), (112, 53539),

Gene: Adonis_83 Start: 53563, Stop: 53760, Start Num: 83
Candidate Starts for Adonis_83:
(Start: 76 @53554 has 1 MA's), (Start: 83 @53563 has 472 MA's), (Start: 88 @53584 has 20 MA's),
(89, 53590), (108, 53692), (112, 53734),

Gene: Adzzy_75 Start: 42168, Stop: 41974, Start Num: 83
Candidate Starts for Adzzy_75:
(Start: 83 @42168 has 472 MA's), (Start: 88 @42147 has 20 MA's), (93, 42111), (108, 42042),

Gene: Agape74_73 Start: 43540, Stop: 43346, Start Num: 83
Candidate Starts for Agape74_73:
(Start: 83 @43540 has 472 MA's), (Start: 88 @43519 has 20 MA's), (112, 43372),

Gene: Ageofdapage_87 Start: 54313, Stop: 54507, Start Num: 84
Candidate Starts for Ageofdapage_87:
(Start: 83 @54310 has 472 MA's), (Start: 84 @54313 has 1 MA's), (85, 54319), (Start: 88 @54331 has
20 MA's), (89, 54337), (108, 54439), (112, 54481),

Gene: Aglet_74 Start: 42633, Stop: 42439, Start Num: 83
Candidate Starts for Aglet_74:
(10, 42924), (13, 42891), (27, 42783), (69, 42654), (Start: 80 @42639 has 8 MA's), (Start: 83 @42633
has 472 MA's), (Start: 88 @42612 has 20 MA's), (93, 42576), (108, 42507), (112, 42465),

Gene: AgronaGT15_70 Start: 42481, Stop: 42287, Start Num: 83
Candidate Starts for AgronaGT15_70:
(10, 42772), (13, 42739), (27, 42631), (69, 42502), (Start: 80 @42487 has 8 MA's), (Start: 83 @42481 has 472 MA's), (Start: 88 @42460 has 20 MA's), (93, 42424), (108, 42355), (112, 42313),

Gene: Ahwei_77 Start: 63002, Stop: 62790, Start Num: 83
Candidate Starts for Ahwei_77:
(16, 63224), (17, 63215), (62, 63038), (Start: 80 @63008 has 8 MA's), (Start: 83 @63002 has 472 MA's), (Start: 88 @62981 has 20 MA's), (89, 62975), (99, 62900), (108, 62858), (112, 62816),

Gene: AlanGrant_81 Start: 64893, Stop: 64684, Start Num: 83
Candidate Starts for AlanGrant_81:
(Start: 83 @64893 has 472 MA's), (Start: 88 @64872 has 20 MA's), (89, 64866), (102, 64788),

Gene: Albee_66 Start: 42163, Stop: 41969, Start Num: 83
Candidate Starts for Albee_66:
(Start: 80 @42169 has 8 MA's), (Start: 83 @42163 has 472 MA's), (Start: 86 @42148 has 6 MA's), (Start: 88 @42142 has 20 MA's), (112, 41995),

Gene: Alberto7_67 Start: 42500, Stop: 42306, Start Num: 83
Candidate Starts for Alberto7_67:
(Start: 80 @42506 has 8 MA's), (Start: 83 @42500 has 472 MA's), (Start: 86 @42485 has 6 MA's), (Start: 88 @42479 has 20 MA's), (112, 42332),

Gene: Amgine_83 Start: 54887, Stop: 55099, Start Num: 81
Candidate Starts for Amgine_83:
(Start: 74 @54878 has 5 MA's), (Start: 81 @54887 has 5 MA's), (Start: 83 @54890 has 472 MA's), (Start: 88 @54911 has 20 MA's), (89, 54917), (94, 54953), (105, 55004), (112, 55061),

Gene: Amohnition_81 Start: 53937, Stop: 54149, Start Num: 81
Candidate Starts for Amohnition_81:
(22, 53772), (34, 53838), (Start: 74 @53928 has 5 MA's), (Start: 81 @53937 has 5 MA's), (Start: 83 @53940 has 472 MA's), (Start: 88 @53961 has 20 MA's), (89, 53967), (108, 54069), (112, 54111),

Gene: Angelica_80 Start: 52740, Stop: 52937, Start Num: 83
Candidate Starts for Angelica_80:
(Start: 83 @52740 has 472 MA's), (Start: 84 @52743 has 1 MA's), (85, 52749), (Start: 88 @52761 has 20 MA's), (89, 52767), (108, 52869), (112, 52911),

Gene: Anma_83 Start: 53775, Stop: 53951, Start Num: 88
Candidate Starts for Anma_83:
(53, 53688), (Start: 83 @53754 has 472 MA's), (Start: 88 @53775 has 20 MA's), (89, 53781), (101, 53853), (108, 53883), (112, 53925),

Gene: AnnaL29_71 Start: 43496, Stop: 43302, Start Num: 83
Candidate Starts for AnnaL29_71:
(Start: 83 @43496 has 472 MA's), (Start: 86 @43481 has 6 MA's), (Start: 88 @43475 has 20 MA's), (112, 43328),

Gene: Annyong_65 Start: 42208, Stop: 42014, Start Num: 83
Candidate Starts for Annyong_65:
(Start: 80 @42214 has 8 MA's), (Start: 83 @42208 has 472 MA's), (Start: 86 @42193 has 6 MA's), (Start: 88 @42187 has 20 MA's), (112, 42040),

Gene: Anselm_73 Start: 43690, Stop: 43496, Start Num: 83
Candidate Starts for Anselm_73:
(Start: 83 @43690 has 472 MA's), (Start: 88 @43669 has 20 MA's),

Gene: Antihero_77 Start: 62937, Stop: 62725, Start Num: 83
Candidate Starts for Antihero_77:
(16, 63159), (17, 63150), (62, 62973), (Start: 80 @62943 has 8 MA's), (Start: 83 @62937 has 472 MA's), (Start: 88 @62916 has 20 MA's), (89, 62910), (99, 62835), (108, 62793), (112, 62751),

Gene: Anubis_76 Start: 42525, Stop: 42325, Start Num: 80
Candidate Starts for Anubis_76:
(10, 42810), (13, 42777), (27, 42669), (69, 42540), (Start: 80 @42525 has 8 MA's), (Start: 83 @42519 has 472 MA's), (Start: 88 @42498 has 20 MA's), (93, 42462), (108, 42393), (112, 42351),

Gene: Apex_81 Start: 64322, Stop: 64110, Start Num: 83
Candidate Starts for Apex_81:
(29, 64454), (31, 64445), (60, 64364), (73, 64337), (Start: 83 @64322 has 472 MA's), (Start: 88 @64301 has 20 MA's), (89, 64295), (99, 64220), (105, 64193), (108, 64178), (112, 64136),

Gene: Apocalypse_85 Start: 53740, Stop: 53937, Start Num: 83
Candidate Starts for Apocalypse_85:
(Start: 83 @53740 has 472 MA's), (85, 53749), (89, 53767), (108, 53869), (112, 53911),

Gene: Applecrisp_81 Start: 54067, Stop: 54276, Start Num: 83
Candidate Starts for Applecrisp_81:
(Start: 74 @54055 has 5 MA's), (Start: 81 @54064 has 5 MA's), (Start: 83 @54067 has 472 MA's), (Start: 88 @54088 has 20 MA's), (89, 54094), (94, 54130), (105, 54181), (112, 54238),

Gene: ArcherNM_65 Start: 42767, Stop: 42573, Start Num: 83
Candidate Starts for ArcherNM_65:
(43, 42845), (Start: 83 @42767 has 472 MA's), (Start: 86 @42752 has 6 MA's), (Start: 88 @42746 has 20 MA's), (112, 42599),

Gene: Arturo_63 Start: 42290, Stop: 42096, Start Num: 83
Candidate Starts for Arturo_63:
(Start: 80 @42296 has 8 MA's), (Start: 83 @42290 has 472 MA's), (Start: 86 @42275 has 6 MA's), (Start: 88 @42269 has 20 MA's), (105, 42179), (109, 42152), (112, 42122),

Gene: Asayake_83 Start: 53683, Stop: 53880, Start Num: 83
Candidate Starts for Asayake_83:
(Start: 76 @53674 has 1 MA's), (Start: 83 @53683 has 472 MA's), (Start: 88 @53704 has 20 MA's), (89, 53710), (108, 53812), (112, 53854),

Gene: Atiba_84 Start: 53331, Stop: 53528, Start Num: 83
Candidate Starts for Atiba_84:
(Start: 76 @53322 has 1 MA's), (Start: 83 @53331 has 472 MA's), (Start: 88 @53352 has 20 MA's), (89, 53358), (108, 53460), (112, 53502),

Gene: AugsMagnumOpus_76 Start: 42624, Stop: 42430, Start Num: 83
Candidate Starts for AugsMagnumOpus_76:
(10, 42915), (13, 42882), (27, 42774), (69, 42645), (Start: 80 @42630 has 8 MA's), (Start: 83 @42624 has 472 MA's), (Start: 88 @42603 has 20 MA's), (93, 42567), (108, 42498), (112, 42456),

Gene: Austelle_79 Start: 64615, Stop: 64403, Start Num: 83

Candidate Starts for Austelle_79:

(16, 64837), (17, 64828), (62, 64651), (Start: 80 @64621 has 8 MA's), (Start: 83 @64615 has 472 MA's), (Start: 88 @64594 has 20 MA's), (89, 64588), (99, 64513), (108, 64471), (112, 64429),

Gene: AvatarAhPeg_65 Start: 42296, Stop: 42102, Start Num: 83

Candidate Starts for AvatarAhPeg_65:

(Start: 80 @42302 has 8 MA's), (Start: 83 @42296 has 472 MA's), (Start: 86 @42281 has 6 MA's), (Start: 88 @42275 has 20 MA's), (112, 42128),

Gene: Avle17_66 Start: 42160, Stop: 41966, Start Num: 83

Candidate Starts for Avle17_66:

(Start: 80 @42166 has 8 MA's), (Start: 83 @42160 has 472 MA's), (Start: 86 @42145 has 6 MA's), (Start: 88 @42139 has 20 MA's), (112, 41992),

Gene: B1_60 Start: 40543, Stop: 40349, Start Num: 83

Candidate Starts for B1_60:

(Start: 80 @40549 has 8 MA's), (Start: 83 @40543 has 472 MA's), (Start: 88 @40522 has 20 MA's), (105, 40432), (112, 40375),

Gene: BABullseye_66 Start: 40017, Stop: 39823, Start Num: 83

Candidate Starts for BABullseye_66:

(Start: 83 @40017 has 472 MA's), (Start: 86 @40002 has 6 MA's), (Start: 88 @39996 has 20 MA's), (105, 39906), (112, 39849), (113, 39828),

Gene: BEEST_83 Start: 53683, Stop: 53880, Start Num: 83

Candidate Starts for BEEST_83:

(Start: 76 @53674 has 1 MA's), (Start: 83 @53683 has 472 MA's), (Start: 88 @53704 has 20 MA's), (89, 53710), (108, 53812), (112, 53854),

Gene: BGlluviae_82 Start: 53060, Stop: 53257, Start Num: 83

Candidate Starts for BGlluviae_82:

(Start: 83 @53060 has 472 MA's), (85, 53069), (Start: 88 @53081 has 20 MA's), (89, 53087), (108, 53189), (112, 53231),

Gene: Baby16_66 Start: 42174, Stop: 41980, Start Num: 83

Candidate Starts for Baby16_66:

(Start: 80 @42180 has 8 MA's), (Start: 83 @42174 has 472 MA's), (Start: 86 @42159 has 6 MA's), (Start: 88 @42153 has 20 MA's), (112, 42006),

Gene: BabyBack_68 Start: 43275, Stop: 43081, Start Num: 83

Candidate Starts for BabyBack_68:

(32, 43380), (43, 43353), (Start: 83 @43275 has 472 MA's), (Start: 88 @43254 has 20 MA's), (94, 43215), (96, 43200), (112, 43107),

Gene: BabyJohn_63 Start: 42370, Stop: 42176, Start Num: 83

Candidate Starts for BabyJohn_63:

(2, 42778), (20, 42562), (Start: 80 @42376 has 8 MA's), (Start: 83 @42370 has 472 MA's), (Start: 88 @42349 has 20 MA's), (103, 42265), (105, 42259), (108, 42244), (112, 42202),

Gene: BabyRay_69 Start: 42348, Stop: 42154, Start Num: 83

Candidate Starts for BabyRay_69:

(Start: 80 @42354 has 8 MA's), (Start: 83 @42348 has 472 MA's), (Start: 88 @42327 has 20 MA's), (108, 42222), (112, 42180),

Gene: Backyardigan_63 Start: 42448, Stop: 42248, Start Num: 80

Candidate Starts for Backyardigan_63:

(Start: 80 @42448 has 8 MA's), (Start: 83 @42442 has 472 MA's), (Start: 86 @42427 has 6 MA's), (Start: 88 @42421 has 20 MA's), (112, 42274),

Gene: Badger_64 Start: 42410, Stop: 42216, Start Num: 83

Candidate Starts for Badger_64:

(Start: 80 @42416 has 8 MA's), (Start: 83 @42410 has 472 MA's), (Start: 86 @42395 has 6 MA's), (Start: 88 @42389 has 20 MA's), (112, 42242),

Gene: Bae_78 Start: 63340, Stop: 63128, Start Num: 83

Candidate Starts for Bae_78:

(58, 63385), (70, 63355), (79, 63343), (Start: 83 @63340 has 472 MA's), (Start: 88 @63319 has 20 MA's), (91, 63289), (94, 63277), (105, 63211), (110, 63160), (112, 63154),

Gene: Baehexic_70 Start: 43018, Stop: 42824, Start Num: 83

Candidate Starts for Baehexic_70:

(Start: 83 @43018 has 472 MA's), (Start: 86 @43003 has 6 MA's), (Start: 88 @42997 has 20 MA's), (112, 42850),

Gene: BaghaKamala_82 Start: 52917, Stop: 53114, Start Num: 83

Candidate Starts for BaghaKamala_82:

(Start: 76 @52908 has 1 MA's), (Start: 83 @52917 has 472 MA's), (Start: 88 @52938 has 20 MA's), (89, 52944), (108, 53046), (112, 53088),

Gene: BangNhom_64 Start: 42575, Stop: 42381, Start Num: 83

Candidate Starts for BangNhom_64:

(Start: 80 @42581 has 8 MA's), (Start: 83 @42575 has 472 MA's), (Start: 86 @42560 has 6 MA's), (Start: 88 @42554 has 20 MA's), (112, 42407),

Gene: BarrelRoll_83 Start: 53457, Stop: 53654, Start Num: 83

Candidate Starts for BarrelRoll_83:

(Start: 83 @53457 has 472 MA's), (85, 53466), (Start: 88 @53478 has 20 MA's), (89, 53484), (108, 53586), (112, 53628),

Gene: Bartimeaus_66 Start: 42165, Stop: 41971, Start Num: 83

Candidate Starts for Bartimeaus_66:

(Start: 80 @42171 has 8 MA's), (Start: 83 @42165 has 472 MA's), (Start: 86 @42150 has 6 MA's), (Start: 88 @42144 has 20 MA's), (112, 41997),

Gene: Beauxregard13_72 Start: 42636, Stop: 42442, Start Num: 83

Candidate Starts for Beauxregard13_72:

(10, 42927), (13, 42894), (27, 42786), (69, 42657), (Start: 80 @42642 has 8 MA's), (Start: 83 @42636 has 472 MA's), (Start: 88 @42615 has 20 MA's), (93, 42579), (108, 42510), (112, 42468),

Gene: Beezoo_86 Start: 54272, Stop: 54469, Start Num: 83

Candidate Starts for Beezoo_86:

(53, 54206), (Start: 83 @54272 has 472 MA's), (Start: 88 @54293 has 20 MA's), (89, 54299), (108, 54401), (112, 54443),

Gene: Belladonna_83 Start: 53486, Stop: 53683, Start Num: 83
Candidate Starts for Belladonna_83:
(Start: 76 @53477 has 1 MA's), (Start: 83 @53486 has 472 MA's), (Start: 88 @53507 has 20 MA's),
(89, 53513), (108, 53615), (112, 53657),

Gene: Bellris_71 Start: 42500, Stop: 42327, Start Num: 88
Candidate Starts for Bellris_71:
(Start: 88 @42500 has 20 MA's), (93, 42464), (94, 42461), (101, 42425), (112, 42353),

Gene: BellusTerra_67 Start: 42176, Stop: 41982, Start Num: 83
Candidate Starts for BellusTerra_67:
(Start: 80 @42182 has 8 MA's), (Start: 83 @42176 has 472 MA's), (Start: 86 @42161 has 6 MA's),
(Start: 88 @42155 has 20 MA's), (112, 42008),

Gene: BengiVuitton_71 Start: 43258, Stop: 43079, Start Num: 86
Candidate Starts for BengiVuitton_71:
(27, 43384), (Start: 83 @43273 has 472 MA's), (Start: 86 @43258 has 6 MA's), (Start: 88 @43252 has
20 MA's), (112, 43105),

Gene: Benvolio_69 Start: 42930, Stop: 42736, Start Num: 83
Candidate Starts for Benvolio_69:
(Start: 83 @42930 has 472 MA's), (Start: 88 @42909 has 20 MA's), (102, 42828),

Gene: Bern_84 Start: 52004, Stop: 52180, Start Num: 88
Candidate Starts for Bern_84:
(21, 51800), (49, 51899), (Start: 83 @51983 has 472 MA's), (85, 51992), (Start: 88 @52004 has 20
MA's), (89, 52010), (101, 52082), (108, 52112), (112, 52154),

Gene: Bigflo_70 Start: 42632, Stop: 42438, Start Num: 83
Candidate Starts for Bigflo_70:
(10, 42923), (13, 42890), (27, 42782), (69, 42653), (Start: 80 @42638 has 8 MA's), (Start: 83 @42632
has 472 MA's), (Start: 88 @42611 has 20 MA's), (93, 42575), (108, 42506), (112, 42464),

Gene: Blackmoor_65 Start: 42165, Stop: 41971, Start Num: 83
Candidate Starts for Blackmoor_65:
(Start: 80 @42171 has 8 MA's), (Start: 83 @42165 has 472 MA's), (Start: 86 @42150 has 6 MA's),
(Start: 88 @42144 has 20 MA's), (112, 41997),

Gene: Blinn1_77 Start: 42621, Stop: 42442, Start Num: 86
Candidate Starts for Blinn1_77:
(Start: 83 @42636 has 472 MA's), (Start: 86 @42621 has 6 MA's), (Start: 88 @42615 has 20 MA's),
(105, 42525), (112, 42468), (113, 42447),

Gene: Blizzard_83 Start: 53683, Stop: 53880, Start Num: 83
Candidate Starts for Blizzard_83:
(Start: 76 @53674 has 1 MA's), (Start: 83 @53683 has 472 MA's), (Start: 88 @53704 has 20 MA's),
(89, 53710), (108, 53812), (112, 53854),

Gene: BlueBird_71 Start: 42395, Stop: 42201, Start Num: 83
Candidate Starts for BlueBird_71:
(Start: 80 @42401 has 8 MA's), (Start: 83 @42395 has 472 MA's), (Start: 88 @42374 has 20 MA's),
(103, 42290), (108, 42269), (112, 42227),

Gene: BobbyK_80 Start: 63769, Stop: 63557, Start Num: 83

Candidate Starts for BobbyK_80:

(29, 63901), (31, 63892), (60, 63811), (73, 63784), (Start: 83 @63769 has 472 MA's), (Start: 88 @63748 has 20 MA's), (89, 63742), (99, 63667), (105, 63640), (108, 63625), (112, 63583),

Gene: Boiiii_83 Start: 53685, Stop: 53882, Start Num: 83

Candidate Starts for Boiiii_83:

(Start: 76 @53676 has 1 MA's), (Start: 83 @53685 has 472 MA's), (Start: 88 @53706 has 20 MA's), (89, 53712), (108, 53814), (112, 53856),

Gene: Bombshell_66 Start: 42160, Stop: 41966, Start Num: 83

Candidate Starts for Bombshell_66:

(Start: 80 @42166 has 8 MA's), (Start: 83 @42160 has 472 MA's), (Start: 86 @42145 has 6 MA's), (Start: 88 @42139 has 20 MA's), (112, 41992),

Gene: BoostSeason_84 Start: 54452, Stop: 54649, Start Num: 82

Candidate Starts for BoostSeason_84:

(18, 54248), (24, 54290), (66, 54428), (Start: 82 @54452 has 4 MA's), (85, 54461), (Start: 88 @54473 has 20 MA's), (89, 54479), (112, 54623),

Gene: Bradman_74 Start: 42624, Stop: 42430, Start Num: 83

Candidate Starts for Bradman_74:

(27, 42777), (69, 42648), (Start: 83 @42624 has 472 MA's), (Start: 88 @42603 has 20 MA's), (108, 42498),

Gene: BreSam8_73 Start: 42626, Stop: 42432, Start Num: 83

Candidate Starts for BreSam8_73:

(10, 42917), (13, 42884), (27, 42776), (69, 42647), (Start: 80 @42632 has 8 MA's), (Start: 83 @42626 has 472 MA's), (Start: 88 @42605 has 20 MA's), (93, 42569), (108, 42500), (112, 42458),

Gene: Broseidon_66 Start: 42165, Stop: 41971, Start Num: 83

Candidate Starts for Broseidon_66:

(Start: 80 @42171 has 8 MA's), (Start: 83 @42165 has 472 MA's), (Start: 86 @42150 has 6 MA's), (Start: 88 @42144 has 20 MA's), (112, 41997),

Gene: Bruiser_65 Start: 42163, Stop: 41969, Start Num: 83

Candidate Starts for Bruiser_65:

(Start: 80 @42169 has 8 MA's), (Start: 83 @42163 has 472 MA's), (Start: 86 @42148 has 6 MA's), (Start: 88 @42142 has 20 MA's), (112, 41995),

Gene: BubbleTrouble_65 Start: 42163, Stop: 41969, Start Num: 83

Candidate Starts for BubbleTrouble_65:

(Start: 80 @42169 has 8 MA's), (Start: 83 @42163 has 472 MA's), (Start: 88 @42142 has 20 MA's), (112, 41995),

Gene: Bugatti_68 Start: 42395, Stop: 42201, Start Num: 83

Candidate Starts for Bugatti_68:

(Start: 80 @42401 has 8 MA's), (Start: 83 @42395 has 472 MA's), (Start: 88 @42374 has 20 MA's), (103, 42290), (108, 42269), (112, 42227),

Gene: Buggy_73 Start: 43593, Stop: 43399, Start Num: 83

Candidate Starts for Buggy_73:

(Start: 83 @43593 has 472 MA's), (Start: 88 @43572 has 20 MA's), (112, 43425),

Gene: Bumblebee11_64 Start: 42412, Stop: 42218, Start Num: 83

Candidate Starts for Bumblebee11_64:

(Start: 80 @42418 has 8 MA's), (Start: 83 @42412 has 472 MA's), (Start: 86 @42397 has 6 MA's),
(Start: 88 @42391 has 20 MA's), (112, 42244),

Gene: Burger_64 Start: 42163, Stop: 41969, Start Num: 83

Candidate Starts for Burger_64:

(Start: 80 @42169 has 8 MA's), (Start: 83 @42163 has 472 MA's), (Start: 86 @42148 has 6 MA's),
(Start: 88 @42142 has 20 MA's), (112, 41995),

Gene: BuzzBuzz_67 Start: 42660, Stop: 42466, Start Num: 83

Candidate Starts for BuzzBuzz_67:

(10, 42951), (13, 42918), (27, 42810), (69, 42681), (Start: 80 @42666 has 8 MA's), (Start: 83 @42660
has 472 MA's), (Start: 88 @42639 has 20 MA's), (93, 42603), (108, 42534), (112, 42492),

Gene: Bxz2_68 Start: 42667, Stop: 42473, Start Num: 83

Candidate Starts for Bxz2_68:

(10, 42958), (13, 42925), (27, 42817), (69, 42688), (Start: 80 @42673 has 8 MA's), (Start: 83 @42667
has 472 MA's), (Start: 88 @42646 has 20 MA's), (93, 42610), (108, 42541), (112, 42499),

Gene: CRB1_73 Start: 43819, Stop: 43625, Start Num: 83

Candidate Starts for CRB1_73:

(Start: 83 @43819 has 472 MA's), (Start: 86 @43804 has 6 MA's), (Start: 88 @43798 has 20 MA's),
(112, 43651),

Gene: CREW_82 Start: 53486, Stop: 53683, Start Num: 83

Candidate Starts for CREW_82:

(Start: 76 @53477 has 1 MA's), (Start: 83 @53486 has 472 MA's), (Start: 88 @53507 has 20 MA's),
(89, 53513), (108, 53615), (112, 53657),

Gene: Caelakin_65 Start: 42163, Stop: 41969, Start Num: 83

Candidate Starts for Caelakin_65:

(Start: 80 @42169 has 8 MA's), (Start: 83 @42163 has 472 MA's), (Start: 86 @42148 has 6 MA's),
(Start: 88 @42142 has 20 MA's), (112, 41995),

Gene: Cain_90 Start: 54343, Stop: 54552, Start Num: 83

Candidate Starts for Cain_90:

(23, 54193), (41, 54262), (45, 54271), (Start: 83 @54343 has 472 MA's), (Start: 88 @54364 has 20
MA's), (89, 54370), (105, 54457), (108, 54472), (112, 54514),

Gene: CallaLilly_83 Start: 53409, Stop: 53606, Start Num: 83

Candidate Starts for CallaLilly_83:

(Start: 76 @53400 has 1 MA's), (Start: 83 @53409 has 472 MA's), (Start: 88 @53430 has 20 MA's),
(89, 53436), (108, 53538), (112, 53580),

Gene: Calvinny_70 Start: 42428, Stop: 42255, Start Num: 88

Candidate Starts for Calvinny_70:

(10, 42740), (27, 42599), (69, 42470), (Start: 80 @42455 has 8 MA's), (Start: 83 @42449 has 472
MA's), (Start: 88 @42428 has 20 MA's), (93, 42392), (99, 42365), (108, 42323), (112, 42281),

Gene: Camperdownii_64 Start: 41837, Stop: 41643, Start Num: 83

Candidate Starts for Camperdownii_64:

(Start: 80 @41843 has 8 MA's), (Start: 83 @41837 has 472 MA's), (Start: 86 @41822 has 6 MA's),
(Start: 88 @41816 has 20 MA's), (112, 41669),

Gene: Candra_71 Start: 41713, Stop: 41510, Start Num: 83

Candidate Starts for Candra_71:

(Start: 83 @41713 has 472 MA's), (Start: 86 @41698 has 6 MA's), (Start: 88 @41692 has 20 MA's),
(112, 41545),

Gene: Capricorn_83 Start: 53486, Stop: 53683, Start Num: 83

Candidate Starts for Capricorn_83:

(Start: 76 @53477 has 1 MA's), (Start: 83 @53486 has 472 MA's), (Start: 88 @53507 has 20 MA's),
(89, 53513), (108, 53615), (112, 53657),

Gene: Caraxes_74 Start: 41932, Stop: 41711, Start Num: 83

Candidate Starts for Caraxes_74:

(Start: 83 @41932 has 472 MA's), (Start: 88 @41911 has 20 MA's), (89, 41905), (112, 41764),

Gene: CaseJules_85 Start: 53683, Stop: 53880, Start Num: 83

Candidate Starts for CaseJules_85:

(Start: 76 @53674 has 1 MA's), (Start: 83 @53683 has 472 MA's), (Start: 88 @53704 has 20 MA's),
(89, 53710), (108, 53812), (112, 53854),

Gene: Caviar_68 Start: 42351, Stop: 42157, Start Num: 83

Candidate Starts for Caviar_68:

(27, 42501), (Start: 83 @42351 has 472 MA's), (Start: 88 @42330 has 20 MA's), (103, 42246), (105,
42240), (112, 42183),

Gene: Celestiallunch_68 Start: 41758, Stop: 41585, Start Num: 88

Candidate Starts for Celestiallunch_68:

(Start: 88 @41758 has 20 MA's), (94, 41719), (101, 41683), (112, 41611),

Gene: Centaur_72 Start: 43233, Stop: 43039, Start Num: 83

Candidate Starts for Centaur_72:

(Start: 83 @43233 has 472 MA's), (Start: 86 @43218 has 6 MA's), (Start: 88 @43212 has 20 MA's),
(112, 43065),

Gene: CentreCat_66 Start: 42175, Stop: 41981, Start Num: 83

Candidate Starts for CentreCat_66:

(Start: 80 @42181 has 8 MA's), (Start: 83 @42175 has 472 MA's), (Start: 86 @42160 has 6 MA's),
(Start: 88 @42154 has 20 MA's), (112, 42007),

Gene: Cerulean_67 Start: 42576, Stop: 42382, Start Num: 83

Candidate Starts for Cerulean_67:

(Start: 80 @42582 has 8 MA's), (Start: 83 @42576 has 472 MA's), (Start: 86 @42561 has 6 MA's),
(Start: 88 @42555 has 20 MA's), (112, 42408),

Gene: ChampagnePapi_68 Start: 42575, Stop: 42381, Start Num: 83

Candidate Starts for ChampagnePapi_68:

(Start: 80 @42581 has 8 MA's), (Start: 83 @42575 has 472 MA's), (Start: 86 @42560 has 6 MA's),
(Start: 88 @42554 has 20 MA's), (112, 42407),

Gene: Changeling_70 Start: 43475, Stop: 43281, Start Num: 83

Candidate Starts for Changeling_70:

(43, 43553), (Start: 83 @43475 has 472 MA's), (Start: 86 @43460 has 6 MA's), (Start: 88 @43454 has 20 MA's), (112, 43307),

Gene: Chaph_66 Start: 42174, Stop: 41980, Start Num: 83

Candidate Starts for Chaph_66:

(Start: 80 @42180 has 8 MA's), (Start: 83 @42174 has 472 MA's), (Start: 86 @42159 has 6 MA's), (Start: 88 @42153 has 20 MA's), (112, 42006),

Gene: Chartreuse_72 Start: 41024, Stop: 40821, Start Num: 83

Candidate Starts for Chartreuse_72:

(Start: 83 @41024 has 472 MA's), (Start: 86 @41009 has 6 MA's), (Start: 88 @41003 has 20 MA's), (112, 40856),

Gene: Chavito_84 Start: 54902, Stop: 55111, Start Num: 83

Candidate Starts for Chavito_84:

(Start: 83 @54902 has 472 MA's), (Start: 88 @54923 has 20 MA's), (89, 54929), (102, 55007), (105, 55016), (108, 55031), (112, 55073),

Gene: Che12_75 Start: 42052, Stop: 41858, Start Num: 83

Candidate Starts for Che12_75:

(Start: 83 @42052 has 472 MA's), (Start: 88 @42031 has 20 MA's), (93, 41995), (108, 41926),

Gene: CheetoDust_83 Start: 52878, Stop: 53075, Start Num: 83

Candidate Starts for CheetoDust_83:

(Start: 83 @52878 has 472 MA's), (85, 52887), (Start: 88 @52899 has 20 MA's), (89, 52905), (108, 53007), (112, 53049),

Gene: Chiqui_63 Start: 42379, Stop: 42185, Start Num: 83

Candidate Starts for Chiqui_63:

(2, 42787), (20, 42571), (Start: 80 @42385 has 8 MA's), (Start: 83 @42379 has 472 MA's), (Start: 88 @42358 has 20 MA's), (103, 42274), (105, 42268), (108, 42253), (112, 42211),

Gene: Chris_84 Start: 53731, Stop: 53940, Start Num: 83

Candidate Starts for Chris_84:

(14, 53506), (33, 53632), (46, 53662), (Start: 83 @53731 has 472 MA's), (Start: 88 @53752 has 20 MA's), (101, 53830),

Gene: ChrisnMich_79 Start: 62738, Stop: 62526, Start Num: 83

Candidate Starts for ChrisnMich_79:

(Start: 83 @62738 has 472 MA's), (Start: 88 @62717 has 20 MA's), (89, 62711), (99, 62636), (112, 62552),

Gene: Chupacabra_63 Start: 41503, Stop: 41309, Start Num: 83

Candidate Starts for Chupacabra_63:

(Start: 80 @41509 has 8 MA's), (Start: 83 @41503 has 472 MA's), (Start: 88 @41482 has 20 MA's), (93, 41446), (103, 41398), (108, 41377), (112, 41335),

Gene: Cici_65 Start: 42427, Stop: 42233, Start Num: 83

Candidate Starts for Cici_65:

(Start: 80 @42433 has 8 MA's), (Start: 83 @42427 has 472 MA's), (Start: 86 @42412 has 6 MA's), (Start: 88 @42406 has 20 MA's), (112, 42259),

Gene: Cindaradix_62 Start: 42038, Stop: 41844, Start Num: 83

Candidate Starts for Cindaradix_62:

(Start: 80 @42044 has 8 MA's), (Start: 83 @42038 has 472 MA's), (Start: 86 @42023 has 6 MA's),
(Start: 88 @42017 has 20 MA's), (105, 41927), (109, 41900), (112, 41870),

Gene: Cintron_66 Start: 42286, Stop: 42092, Start Num: 83

Candidate Starts for Cintron_66:

(Start: 80 @42292 has 8 MA's), (Start: 83 @42286 has 472 MA's), (Start: 86 @42271 has 6 MA's),
(Start: 88 @42265 has 20 MA's), (112, 42118),

Gene: Citius_66 Start: 42184, Stop: 41990, Start Num: 83

Candidate Starts for Citius_66:

(Start: 80 @42190 has 8 MA's), (Start: 83 @42184 has 472 MA's), (Start: 86 @42169 has 6 MA's),
(Start: 88 @42163 has 20 MA's), (112, 42016),

Gene: Clammy_68 Start: 42395, Stop: 42201, Start Num: 83

Candidate Starts for Clammy_68:

(Start: 80 @42401 has 8 MA's), (Start: 83 @42395 has 472 MA's), (Start: 88 @42374 has 20 MA's),
(103, 42290), (108, 42269), (112, 42227),

Gene: Clarenza_65 Start: 42160, Stop: 41966, Start Num: 83

Candidate Starts for Clarenza_65:

(Start: 80 @42166 has 8 MA's), (Start: 83 @42160 has 472 MA's), (Start: 86 @42145 has 6 MA's),
(Start: 88 @42139 has 20 MA's), (112, 41992),

Gene: ClownCar_70 Start: 42442, Stop: 42248, Start Num: 83

Candidate Starts for ClownCar_70:

(7, 42748), (10, 42733), (27, 42592), (69, 42463), (Start: 80 @42448 has 8 MA's), (Start: 83 @42442
has 472 MA's), (Start: 88 @42421 has 20 MA's), (93, 42385), (99, 42358), (108, 42316), (112, 42274),

Gene: Cocoaberry_66 Start: 42167, Stop: 41973, Start Num: 83

Candidate Starts for Cocoaberry_66:

(Start: 80 @42173 has 8 MA's), (Start: 83 @42167 has 472 MA's), (Start: 86 @42152 has 6 MA's),
(Start: 88 @42146 has 20 MA's), (112, 41999),

Gene: CogOmlette_71 Start: 42497, Stop: 42324, Start Num: 88

Candidate Starts for CogOmlette_71:

(Start: 88 @42497 has 20 MA's), (93, 42461), (94, 42458), (101, 42422), (112, 42350),

Gene: Colbster_69 Start: 42636, Stop: 42442, Start Num: 83

Candidate Starts for Colbster_69:

(10, 42927), (13, 42894), (27, 42786), (69, 42657), (Start: 80 @42642 has 8 MA's), (Start: 83 @42636
has 472 MA's), (Start: 88 @42615 has 20 MA's), (93, 42579), (108, 42510), (112, 42468),

Gene: Colin_71 Start: 44222, Stop: 44028, Start Num: 83

Candidate Starts for Colin_71:

(19, 44396), (32, 44327), (43, 44300), (Start: 83 @44222 has 472 MA's), (Start: 86 @44207 has 6
MA's), (Start: 88 @44201 has 20 MA's), (105, 44111), (112, 44054),

Gene: Commander_64 Start: 42162, Stop: 41968, Start Num: 83

Candidate Starts for Commander_64:

(Start: 80 @42168 has 8 MA's), (Start: 83 @42162 has 472 MA's), (Start: 86 @42147 has 6 MA's),
(Start: 88 @42141 has 20 MA's), (112, 41994),

Gene: Connomayer_66 Start: 42163, Stop: 41969, Start Num: 83
Candidate Starts for Connomayer_66:
(Start: 80 @42169 has 8 MA's), (Start: 83 @42163 has 472 MA's), (Start: 86 @42148 has 6 MA's),
(Start: 88 @42142 has 20 MA's), (112, 41995),

Gene: Cookiedough_73 Start: 42325, Stop: 42131, Start Num: 83
Candidate Starts for Cookiedough_73:
(Start: 83 @42325 has 472 MA's), (Start: 86 @42310 has 6 MA's), (Start: 88 @42304 has 20 MA's),
(105, 42214), (112, 42157), (113, 42136),

Gene: Cooper_80 Start: 63387, Stop: 63175, Start Num: 83
Candidate Starts for Cooper_80:
(62, 63423), (Start: 80 @63393 has 8 MA's), (Start: 83 @63387 has 472 MA's), (Start: 88 @63366 has
20 MA's), (89, 63360), (99, 63285), (112, 63201),

Gene: CrimD_83 Start: 53510, Stop: 53707, Start Num: 83
Candidate Starts for CrimD_83:
(Start: 83 @53510 has 472 MA's), (85, 53519), (Start: 88 @53531 has 20 MA's), (89, 53537), (108,
53639), (112, 53681),

Gene: Croquant_70 Start: 42630, Stop: 42436, Start Num: 83
Candidate Starts for Croquant_70:
(10, 42921), (13, 42888), (27, 42780), (69, 42651), (Start: 80 @42636 has 8 MA's), (Start: 83 @42630
has 472 MA's), (Start: 88 @42609 has 20 MA's), (93, 42573), (108, 42504), (112, 42462),

Gene: Crucio_72 Start: 43590, Stop: 43396, Start Num: 83
Candidate Starts for Crucio_72:
(Start: 83 @43590 has 472 MA's), (Start: 88 @43569 has 20 MA's),

Gene: Cuke_46 Start: 33195, Stop: 33455, Start Num: 65
Candidate Starts for Cuke_46:
(53, 33159), (Start: 65 @33195 has 3 MA's), (77, 33216), (90, 33267), (95, 33297), (106, 33357), (107,
33360), (112, 33411),

Gene: Cullens_73 Start: 42632, Stop: 42438, Start Num: 83
Candidate Starts for Cullens_73:
(10, 42923), (13, 42890), (27, 42782), (69, 42653), (Start: 80 @42638 has 8 MA's), (Start: 83 @42632
has 472 MA's), (Start: 88 @42611 has 20 MA's), (93, 42575), (108, 42506), (112, 42464),

Gene: DaHudson_72 Start: 42625, Stop: 42431, Start Num: 83
Candidate Starts for DaHudson_72:
(10, 42916), (13, 42883), (27, 42775), (69, 42646), (Start: 80 @42631 has 8 MA's), (Start: 83 @42625
has 472 MA's), (Start: 88 @42604 has 20 MA's), (93, 42568), (108, 42499), (112, 42457),

Gene: DaVinci_71 Start: 41063, Stop: 40875, Start Num: 86
Candidate Starts for DaVinci_71:
(Start: 83 @41078 has 472 MA's), (Start: 86 @41063 has 6 MA's), (Start: 88 @41057 has 20 MA's),
(112, 40910),

Gene: Daishi_72 Start: 41500, Stop: 41306, Start Num: 83
Candidate Starts for Daishi_72:
(10, 41791), (13, 41758), (27, 41650), (69, 41521), (Start: 80 @41506 has 8 MA's), (Start: 83 @41500
has 472 MA's), (Start: 88 @41479 has 20 MA's), (93, 41443), (108, 41374), (112, 41332),

Gene: Dalmatian_72 Start: 43409, Stop: 43215, Start Num: 83
Candidate Starts for Dalmatian_72:
(Start: 83 @43409 has 472 MA's), (Start: 88 @43388 has 20 MA's),

Gene: Dalmuri_83 Start: 53486, Stop: 53683, Start Num: 83
Candidate Starts for Dalmuri_83:
(Start: 76 @53477 has 1 MA's), (Start: 83 @53486 has 472 MA's), (Start: 88 @53507 has 20 MA's),
(89, 53513), (108, 53615), (112, 53657),

Gene: DarthP_81 Start: 53790, Stop: 54002, Start Num: 81
Candidate Starts for DarthP_81:
(22, 53625), (34, 53691), (Start: 74 @53781 has 5 MA's), (Start: 81 @53790 has 5 MA's), (Start: 83
@53793 has 472 MA's), (Start: 88 @53814 has 20 MA's), (89, 53820), (108, 53922), (112, 53964),

Gene: Datway_65 Start: 42398, Stop: 42204, Start Num: 83
Candidate Starts for Datway_65:
(Start: 80 @42404 has 8 MA's), (Start: 83 @42398 has 472 MA's), (Start: 86 @42383 has 6 MA's),
(Start: 88 @42377 has 20 MA's), (112, 42230),

Gene: Deano_63 Start: 42171, Stop: 41977, Start Num: 83
Candidate Starts for Deano_63:
(Start: 80 @42177 has 8 MA's), (Start: 83 @42171 has 472 MA's), (Start: 86 @42156 has 6 MA's),
(Start: 88 @42150 has 20 MA's), (112, 42003),

Gene: Deby_83 Start: 53940, Stop: 54137, Start Num: 83
Candidate Starts for Deby_83:
(35, 53829), (41, 53844), (45, 53853), (49, 53859), (Start: 76 @53931 has 1 MA's), (Start: 83 @53940
has 472 MA's), (Start: 88 @53961 has 20 MA's), (89, 53967), (101, 54039), (108, 54069), (112,
54111),

Gene: DeerParkTS_68 Start: 42241, Stop: 42047, Start Num: 83
Candidate Starts for DeerParkTS_68:
(11, 42502), (Start: 83 @42241 has 472 MA's), (Start: 86 @42226 has 6 MA's), (Start: 88 @42220 has
20 MA's), (112, 42073),

Gene: Deloris_71 Start: 42969, Stop: 42775, Start Num: 83
Candidate Starts for Deloris_71:
(27, 43080), (Start: 83 @42969 has 472 MA's), (Start: 86 @42954 has 6 MA's), (Start: 88 @42948 has
20 MA's), (112, 42801),

Gene: DelvinSonDorr_69 Start: 41733, Stop: 41539, Start Num: 83
Candidate Starts for DelvinSonDorr_69:
(Start: 83 @41733 has 472 MA's), (Start: 86 @41718 has 6 MA's), (Start: 88 @41712 has 20 MA's),
(105, 41622), (112, 41565),

Gene: Devera_89 Start: 54354, Stop: 54551, Start Num: 83
Candidate Starts for Devera_89:
(47, 54270), (50, 54276), (Start: 83 @54354 has 472 MA's), (85, 54363), (Start: 88 @54375 has 20
MA's), (89, 54381), (108, 54483), (112, 54525),

Gene: Dhanush_66 Start: 42166, Stop: 41972, Start Num: 83
Candidate Starts for Dhanush_66:

(Start: 80 @42172 has 8 MA's), (Start: 83 @42166 has 472 MA's), (Start: 86 @42151 has 6 MA's),
(Start: 88 @42145 has 20 MA's), (112, 41998),

Gene: Dieselweasel_73 Start: 42634, Stop: 42440, Start Num: 83

Candidate Starts for Dieselweasel_73:

(10, 42925), (13, 42892), (27, 42784), (69, 42655), (Start: 80 @42640 has 8 MA's), (Start: 83 @42634
has 472 MA's), (Start: 88 @42613 has 20 MA's), (93, 42577), (108, 42508), (112, 42466),

Gene: DigitDog_79 Start: 62820, Stop: 62623, Start Num: 83

Candidate Starts for DigitDog_79:

(61, 62862), (62, 62856), (Start: 76 @62832 has 1 MA's), (Start: 82 @62823 has 4 MA's), (Start: 83
@62820 has 472 MA's), (85, 62811), (Start: 88 @62799 has 20 MA's), (100, 62724), (109, 62679),
(112, 62649),

Gene: Dignity_73 Start: 43631, Stop: 43437, Start Num: 83

Candidate Starts for Dignity_73:

(Start: 83 @43631 has 472 MA's), (Start: 86 @43616 has 6 MA's), (Start: 88 @43610 has 20 MA's),
(93, 43574), (112, 43463),

Gene: DirtyDunning_65 Start: 42178, Stop: 41984, Start Num: 83

Candidate Starts for DirtyDunning_65:

(Start: 80 @42184 has 8 MA's), (Start: 83 @42178 has 472 MA's), (Start: 86 @42163 has 6 MA's),
(Start: 88 @42157 has 20 MA's), (112, 42010),

Gene: DismalFunk_85 Start: 54874, Stop: 55095, Start Num: 74

Candidate Starts for DismalFunk_85:

(18, 54769), (24, 54811), (Start: 74 @54874 has 5 MA's), (85, 54883), (Start: 88 @54895 has 20 MA's),
(89, 54901), (112, 55045),

Gene: DismalStressor_85 Start: 54874, Stop: 55095, Start Num: 74

Candidate Starts for DismalStressor_85:

(18, 54769), (24, 54811), (Start: 74 @54874 has 5 MA's), (85, 54883), (Start: 88 @54895 has 20 MA's),
(89, 54901), (112, 55045),

Gene: Dole_86 Start: 54357, Stop: 54554, Start Num: 83

Candidate Starts for Dole_86:

(47, 54273), (50, 54279), (Start: 83 @54357 has 472 MA's), (85, 54366), (Start: 88 @54378 has 20
MA's), (89, 54384), (108, 54486), (112, 54528),

Gene: DontArgue_62 Start: 40636, Stop: 40442, Start Num: 83

Candidate Starts for DontArgue_62:

(18, 40840), (27, 40786), (Start: 80 @40642 has 8 MA's), (Start: 83 @40636 has 472 MA's), (Start: 86
@40621 has 6 MA's), (Start: 88 @40615 has 20 MA's), (112, 40468),

Gene: Dorothea_73 Start: 42323, Stop: 42129, Start Num: 83

Candidate Starts for Dorothea_73:

(Start: 83 @42323 has 472 MA's), (Start: 86 @42308 has 6 MA's), (Start: 88 @42302 has 20 MA's),
(105, 42212), (112, 42155), (113, 42134),

Gene: Doughnut_85 Start: 54635, Stop: 54832, Start Num: 83

Candidate Starts for Doughnut_85:

(18, 54428), (24, 54470), (66, 54608), (Start: 83 @54635 has 472 MA's), (85, 54644), (Start: 88
@54656 has 20 MA's), (89, 54662), (112, 54806),

Gene: DrHayes_83 Start: 53754, Stop: 53951, Start Num: 83

Candidate Starts for DrHayes_83:

(53, 53688), (Start: 83 @53754 has 472 MA's), (Start: 88 @53775 has 20 MA's), (89, 53781), (101, 53853), (108, 53883), (112, 53925),

Gene: Drake55_73 Start: 43334, Stop: 43140, Start Num: 83

Candidate Starts for Drake55_73:

(27, 43445), (Start: 83 @43334 has 472 MA's), (Start: 86 @43319 has 6 MA's), (Start: 88 @43313 has 20 MA's), (112, 43166),

Gene: Drake94_63 Start: 40578, Stop: 40384, Start Num: 83

Candidate Starts for Drake94_63:

(Start: 80 @40584 has 8 MA's), (Start: 83 @40578 has 472 MA's), (Start: 88 @40557 has 20 MA's), (105, 40467), (112, 40410),

Gene: DropBear_66 Start: 42294, Stop: 42100, Start Num: 83

Candidate Starts for DropBear_66:

(Start: 80 @42300 has 8 MA's), (Start: 83 @42294 has 472 MA's), (Start: 88 @42273 has 20 MA's), (103, 42189), (108, 42168), (112, 42126),

Gene: Druantia_65 Start: 42166, Stop: 41972, Start Num: 83

Candidate Starts for Druantia_65:

(Start: 80 @42172 has 8 MA's), (Start: 83 @42166 has 472 MA's), (Start: 86 @42151 has 6 MA's), (Start: 88 @42145 has 20 MA's), (112, 41998),

Gene: DudeLittle_70 Start: 43175, Stop: 42981, Start Num: 83

Candidate Starts for DudeLittle_70:

(Start: 83 @43175 has 472 MA's), (Start: 88 @43154 has 20 MA's),

Gene: Durfee_83 Start: 53683, Stop: 53880, Start Num: 83

Candidate Starts for Durfee_83:

(Start: 76 @53674 has 1 MA's), (Start: 83 @53683 has 472 MA's), (Start: 88 @53704 has 20 MA's), (89, 53710), (108, 53812), (112, 53854),

Gene: DustyMartin_67 Start: 41614, Stop: 41420, Start Num: 83

Candidate Starts for DustyMartin_67:

(Start: 80 @41620 has 8 MA's), (Start: 83 @41614 has 472 MA's), (Start: 88 @41593 has 20 MA's), (93, 41557), (103, 41509), (108, 41488), (112, 41446),

Gene: EZMoney23_68 Start: 43002, Stop: 42823, Start Num: 86

Candidate Starts for EZMoney23_68:

(27, 43149), (43, 43095), (Start: 83 @43017 has 472 MA's), (Start: 86 @43002 has 6 MA's), (Start: 88 @42996 has 20 MA's), (112, 42849),

Gene: Eagle_65 Start: 42197, Stop: 42003, Start Num: 83

Candidate Starts for Eagle_65:

(Start: 80 @42203 has 8 MA's), (Start: 83 @42197 has 472 MA's), (Start: 88 @42176 has 20 MA's), (112, 42029),

Gene: Eaglepride_67 Start: 41610, Stop: 41416, Start Num: 83

Candidate Starts for Eaglepride_67:

(Start: 80 @41616 has 8 MA's), (Start: 83 @41610 has 472 MA's), (Start: 88 @41589 has 20 MA's), (93, 41553), (103, 41505), (108, 41484), (112, 41442),

Gene: Eapen_66 Start: 42158, Stop: 41964, Start Num: 83

Candidate Starts for Eapen_66:

(Start: 80 @42164 has 8 MA's), (Start: 83 @42158 has 472 MA's), (Start: 86 @42143 has 6 MA's), (Start: 88 @42137 has 20 MA's), (112, 41990),

Gene: EastView9101_78 Start: 62448, Stop: 62236, Start Num: 83

Candidate Starts for EastView9101_78:

(58, 62493), (70, 62463), (79, 62451), (Start: 83 @62448 has 472 MA's), (Start: 88 @62427 has 20 MA's), (91, 62397), (94, 62385), (104, 62322), (105, 62319), (110, 62268), (112, 62262),

Gene: Echild_72 Start: 42954, Stop: 42760, Start Num: 83

Candidate Starts for Echild_72:

(Start: 83 @42954 has 472 MA's), (Start: 88 @42933 has 20 MA's), (102, 42852),

Gene: Edison31_62 Start: 41378, Stop: 41184, Start Num: 83

Candidate Starts for Edison31_62:

(27, 41528), (Start: 80 @41384 has 8 MA's), (Start: 83 @41378 has 472 MA's), (Start: 88 @41357 has 20 MA's), (112, 41210),

Gene: Ekdilam_78 Start: 53953, Stop: 54162, Start Num: 83

Candidate Starts for Ekdilam_78:

(28, 53809), (31, 53824), (36, 53842), (63, 53920), (67, 53929), (Start: 83 @53953 has 472 MA's), (Start: 88 @53974 has 20 MA's), (89, 53980), (99, 54040), (108, 54082), (112, 54124),

Gene: Ellie_81 Start: 54058, Stop: 54267, Start Num: 83

Candidate Starts for Ellie_81:

(Start: 74 @54046 has 5 MA's), (Start: 81 @54055 has 5 MA's), (Start: 83 @54058 has 472 MA's), (Start: 88 @54079 has 20 MA's), (89, 54085), (94, 54121), (105, 54172), (112, 54229),

Gene: Emerson_85 Start: 53678, Stop: 53875, Start Num: 83

Candidate Starts for Emerson_85:

(53, 53612), (Start: 83 @53678 has 472 MA's), (Start: 88 @53699 has 20 MA's), (89, 53705), (101, 53777), (108, 53807), (112, 53849),

Gene: Epah_77 Start: 62937, Stop: 62725, Start Num: 83

Candidate Starts for Epah_77:

(16, 63159), (17, 63150), (62, 62973), (Start: 80 @62943 has 8 MA's), (Start: 83 @62937 has 472 MA's), (Start: 88 @62916 has 20 MA's), (89, 62910), (99, 62835), (108, 62793), (112, 62751),

Gene: EpicPhail_74 Start: 42636, Stop: 42442, Start Num: 83

Candidate Starts for EpicPhail_74:

(10, 42927), (13, 42894), (27, 42786), (69, 42657), (Start: 80 @42642 has 8 MA's), (Start: 83 @42636 has 472 MA's), (Start: 88 @42615 has 20 MA's), (93, 42579), (108, 42510), (112, 42468),

Gene: Equemioh13_71 Start: 43138, Stop: 42944, Start Num: 83

Candidate Starts for Equemioh13_71:

(Start: 83 @43138 has 472 MA's), (Start: 86 @43123 has 6 MA's), (Start: 88 @43117 has 20 MA's), (112, 42970),

Gene: EricB_72 Start: 41655, Stop: 41467, Start Num: 86

Candidate Starts for EricB_72:

(Start: 83 @41670 has 472 MA's), (Start: 86 @41655 has 6 MA's), (Start: 88 @41649 has 20 MA's), (112, 41502),

Gene: Eris_65 Start: 42178, Stop: 41984, Start Num: 83

Candidate Starts for Eris_65:

(Start: 80 @42184 has 8 MA's), (Start: 83 @42178 has 472 MA's), (Start: 86 @42163 has 6 MA's), (Start: 88 @42157 has 20 MA's), (112, 42010),

Gene: Eros_66 Start: 42165, Stop: 41971, Start Num: 83

Candidate Starts for Eros_66:

(Start: 80 @42171 has 8 MA's), (Start: 83 @42165 has 472 MA's), (Start: 86 @42150 has 6 MA's), (Start: 88 @42144 has 20 MA's), (112, 41997),

Gene: EtoileNova_66 Start: 42355, Stop: 42161, Start Num: 83

Candidate Starts for EtoileNova_66:

(27, 42505), (Start: 83 @42355 has 472 MA's), (Start: 88 @42334 has 20 MA's), (103, 42250), (105, 42244), (112, 42187),

Gene: Eurydice_67 Start: 42172, Stop: 41978, Start Num: 83

Candidate Starts for Eurydice_67:

(Start: 80 @42178 has 8 MA's), (Start: 83 @42172 has 472 MA's), (Start: 86 @42157 has 6 MA's), (Start: 88 @42151 has 20 MA's), (112, 42004),

Gene: Farber_73 Start: 42622, Stop: 42428, Start Num: 83

Candidate Starts for Farber_73:

(10, 42913), (13, 42880), (27, 42772), (69, 42643), (Start: 80 @42628 has 8 MA's), (Start: 83 @42622 has 472 MA's), (Start: 88 @42601 has 20 MA's), (93, 42565), (108, 42496), (112, 42454),

Gene: Fefferhead_83 Start: 53851, Stop: 54063, Start Num: 81

Candidate Starts for Fefferhead_83:

(Start: 74 @53842 has 5 MA's), (Start: 81 @53851 has 5 MA's), (Start: 83 @53854 has 472 MA's), (Start: 88 @53875 has 20 MA's), (89, 53881), (94, 53917), (105, 53968), (112, 54025),

Gene: Fernando_73 Start: 42632, Stop: 42438, Start Num: 83

Candidate Starts for Fernando_73:

(10, 42923), (13, 42890), (27, 42782), (69, 42653), (Start: 80 @42638 has 8 MA's), (Start: 83 @42632 has 472 MA's), (Start: 88 @42611 has 20 MA's), (93, 42575), (108, 42506), (112, 42464),

Gene: Feyre_78 Start: 53791, Stop: 54006, Start Num: 78

Candidate Starts for Feyre_78:

(3, 53458), (6, 53491), (15, 53578), (24, 53641), (34, 53689), (48, 53719), (71, 53782), (Start: 78 @53791 has 2 MA's), (Start: 88 @53818 has 20 MA's), (112, 53968),

Gene: Findley_85 Start: 54892, Stop: 55113, Start Num: 74

Candidate Starts for Findley_85:

(18, 54787), (24, 54829), (Start: 74 @54892 has 5 MA's), (85, 54901), (Start: 88 @54913 has 20 MA's), (89, 54919), (112, 55063),

Gene: FiringLine_72 Start: 43572, Stop: 43378, Start Num: 83

Candidate Starts for FiringLine_72:

(Start: 83 @43572 has 472 MA's), (Start: 88 @43551 has 20 MA's),

Gene: First_0072 Start: 43196, Stop: 43002, Start Num: 83
Candidate Starts for First_0072:
(Start: 83 @43196 has 472 MA's), (Start: 86 @43181 has 6 MA's), (Start: 88 @43175 has 20 MA's),
(112, 43028),

Gene: Flare16_72 Start: 43277, Stop: 43083, Start Num: 83
Candidate Starts for Flare16_72:
(Start: 83 @43277 has 472 MA's), (Start: 86 @43262 has 6 MA's), (Start: 88 @43256 has 20 MA's),
(112, 43109), (113, 43088),

Gene: Florean_66 Start: 42162, Stop: 41968, Start Num: 83
Candidate Starts for Florean_66:
(Start: 80 @42168 has 8 MA's), (Start: 83 @42162 has 472 MA's), (Start: 86 @42147 has 6 MA's),
(Start: 88 @42141 has 20 MA's), (112, 41994),

Gene: Flux_66 Start: 42162, Stop: 41968, Start Num: 83
Candidate Starts for Flux_66:
(Start: 80 @42168 has 8 MA's), (Start: 83 @42162 has 472 MA's), (Start: 86 @42147 has 6 MA's),
(Start: 88 @42141 has 20 MA's), (112, 41994),

Gene: FlyCatcher_71 Start: 46136, Stop: 45963, Start Num: 88
Candidate Starts for FlyCatcher_71:
(Start: 88 @46136 has 20 MA's), (108, 46031), (112, 45989),

Gene: ForDig_75 Start: 61830, Stop: 61615, Start Num: 83
Candidate Starts for ForDig_75:
(Start: 83 @61830 has 472 MA's), (Start: 88 @61809 has 20 MA's), (89, 61803), (108, 61683),

Gene: ForesterFrank_67 Start: 43289, Stop: 43095, Start Num: 83
Candidate Starts for ForesterFrank_67:
(43, 43367), (Start: 83 @43289 has 472 MA's), (Start: 86 @43274 has 6 MA's), (Start: 88 @43268 has
20 MA's), (112, 43121),

Gene: Fowlmouth_50 Start: 36597, Stop: 36857, Start Num: 65
Candidate Starts for Fowlmouth_50:
(Start: 65 @36597 has 3 MA's), (77, 36618), (90, 36669), (95, 36699), (106, 36759), (112, 36813),

Gene: Fred313_66 Start: 41988, Stop: 41794, Start Num: 83
Candidate Starts for Fred313_66:
(Start: 80 @41994 has 8 MA's), (Start: 83 @41988 has 472 MA's), (Start: 88 @41967 has 20 MA's),
(103, 41883), (108, 41862), (112, 41820),

Gene: Funston_65 Start: 42163, Stop: 41969, Start Num: 83
Candidate Starts for Funston_65:
(Start: 80 @42169 has 8 MA's), (Start: 83 @42163 has 472 MA's), (Start: 86 @42148 has 6 MA's), (87,
42145), (Start: 88 @42142 has 20 MA's), (112, 41995),

Gene: Gadost_66 Start: 42167, Stop: 41973, Start Num: 83
Candidate Starts for Gadost_66:
(Start: 80 @42173 has 8 MA's), (Start: 83 @42167 has 472 MA's), (Start: 86 @42152 has 6 MA's),
(Start: 88 @42146 has 20 MA's), (112, 41999),

Gene: Ganymede_83 Start: 53498, Stop: 53695, Start Num: 83

Candidate Starts for Ganymede_83:

(Start: 83 @53498 has 472 MA's), (85, 53507), (Start: 88 @53519 has 20 MA's), (89, 53525), (108, 53627), (112, 53669),

Gene: GaugeLDP_67 Start: 42843, Stop: 42649, Start Num: 83

Candidate Starts for GaugeLDP_67:

(32, 42948), (Start: 83 @42843 has 472 MA's), (Start: 88 @42822 has 20 MA's), (112, 42675), (113, 42654),

Gene: Gemma_70 Start: 42445, Stop: 42251, Start Num: 83

Candidate Starts for Gemma_70:

(7, 42751), (10, 42736), (27, 42595), (69, 42466), (Start: 80 @42451 has 8 MA's), (Start: 83 @42445 has 472 MA's), (Start: 88 @42424 has 20 MA's), (93, 42388), (99, 42361), (108, 42319), (112, 42277),

Gene: Gengar_76 Start: 52022, Stop: 52231, Start Num: 83

Candidate Starts for Gengar_76:

(22, 51857), (40, 51938), (44, 51947), (48, 51953), (51, 51965), (71, 52010), (Start: 83 @52022 has 472 MA's), (Start: 88 @52043 has 20 MA's), (89, 52049), (112, 52193),

Gene: Georgie2_73 Start: 43617, Stop: 43423, Start Num: 83

Candidate Starts for Georgie2_73:

(Start: 83 @43617 has 472 MA's), (Start: 88 @43596 has 20 MA's),

Gene: Geraldini_85 Start: 53518, Stop: 53715, Start Num: 83

Candidate Starts for Geraldini_85:

(Start: 83 @53518 has 472 MA's), (85, 53527), (Start: 88 @53539 has 20 MA's), (89, 53545), (108, 53647), (112, 53689),

Gene: GinPorsche_79 Start: 62934, Stop: 62722, Start Num: 83

Candidate Starts for GinPorsche_79:

(16, 63156), (17, 63147), (62, 62970), (Start: 80 @62940 has 8 MA's), (Start: 83 @62934 has 472 MA's), (Start: 88 @62913 has 20 MA's), (89, 62907), (99, 62832), (108, 62790), (112, 62748),

Gene: GingkoMaracino_73 Start: 42518, Stop: 42324, Start Num: 83

Candidate Starts for GingkoMaracino_73:

(10, 42809), (13, 42776), (27, 42668), (69, 42539), (Start: 80 @42524 has 8 MA's), (Start: 83 @42518 has 472 MA's), (Start: 88 @42497 has 20 MA's), (93, 42461), (108, 42392), (112, 42350),

Gene: Giroux_71 Start: 42394, Stop: 42200, Start Num: 83

Candidate Starts for Giroux_71:

(Start: 80 @42400 has 8 MA's), (Start: 83 @42394 has 472 MA's), (Start: 88 @42373 has 20 MA's), (103, 42289), (108, 42268), (112, 42226),

Gene: Goose_66 Start: 41319, Stop: 41125, Start Num: 83

Candidate Starts for Goose_66:

(Start: 80 @41325 has 8 MA's), (Start: 83 @41319 has 472 MA's), (Start: 88 @41298 has 20 MA's), (93, 41262), (103, 41214), (108, 41193), (112, 41151),

Gene: Gratitude_69 Start: 43138, Stop: 42944, Start Num: 83

Candidate Starts for Gratitude_69:

(Start: 83 @43138 has 472 MA's), (Start: 86 @43123 has 6 MA's), (Start: 88 @43117 has 20 MA's), (112, 42970),

Gene: GreedyLawyer_69 Start: 41643, Stop: 41440, Start Num: 83
Candidate Starts for GreedyLawyer_69:
(Start: 83 @41643 has 472 MA's), (Start: 86 @41628 has 6 MA's), (Start: 88 @41622 has 20 MA's),
(112, 41475),

Gene: Grif_71 Start: 42706, Stop: 42512, Start Num: 83
Candidate Starts for Grif_71:
(10, 42997), (13, 42964), (27, 42856), (69, 42727), (Start: 80 @42712 has 8 MA's), (Start: 83 @42706
has 472 MA's), (Start: 88 @42685 has 20 MA's), (93, 42649), (108, 42580), (112, 42538),

Gene: Groupthink_73 Start: 42449, Stop: 42255, Start Num: 83
Candidate Starts for Groupthink_73:
(10, 42740), (27, 42599), (69, 42470), (Start: 80 @42455 has 8 MA's), (Start: 83 @42449 has 472
MA's), (Start: 88 @42428 has 20 MA's), (93, 42392), (99, 42365), (108, 42323), (112, 42281),

Gene: Grub_71 Start: 42624, Stop: 42430, Start Num: 83
Candidate Starts for Grub_71:
(10, 42915), (13, 42882), (27, 42774), (69, 42645), (Start: 80 @42630 has 8 MA's), (Start: 83 @42624
has 472 MA's), (Start: 88 @42603 has 20 MA's), (93, 42567), (108, 42498), (112, 42456),

Gene: Grum1_72 Start: 42632, Stop: 42438, Start Num: 83
Candidate Starts for Grum1_72:
(10, 42923), (13, 42890), (27, 42782), (69, 42653), (Start: 80 @42638 has 8 MA's), (Start: 83 @42632
has 472 MA's), (Start: 88 @42611 has 20 MA's), (93, 42575), (108, 42506), (112, 42464),

Gene: GtownJaz_73 Start: 42633, Stop: 42439, Start Num: 83
Candidate Starts for GtownJaz_73:
(10, 42924), (13, 42891), (27, 42783), (69, 42654), (Start: 80 @42639 has 8 MA's), (Start: 83 @42633
has 472 MA's), (Start: 88 @42612 has 20 MA's), (93, 42576), (108, 42507), (112, 42465),

Gene: Guillsminger_77 Start: 51877, Stop: 52086, Start Num: 83
Candidate Starts for Guillsminger_77:
(Start: 83 @51877 has 472 MA's), (Start: 88 @51898 has 20 MA's), (112, 52048),

Gene: Gwennie_68 Start: 42636, Stop: 42442, Start Num: 83
Candidate Starts for Gwennie_68:
(10, 42927), (13, 42894), (27, 42786), (69, 42657), (Start: 80 @42642 has 8 MA's), (Start: 83 @42636
has 472 MA's), (Start: 88 @42615 has 20 MA's), (93, 42579), (108, 42510), (112, 42468),

Gene: Hally898_77 Start: 62958, Stop: 62746, Start Num: 83
Candidate Starts for Hally898_77:
(1, 63432), (4, 63297), (5, 63288), (29, 63093), (60, 63000), (73, 62973), (Start: 83 @62958 has 472
MA's), (Start: 88 @62937 has 20 MA's), (89, 62931), (99, 62856), (108, 62814), (112, 62772),

Gene: HamSlice_62 Start: 42161, Stop: 41967, Start Num: 83
Candidate Starts for HamSlice_62:
(Start: 80 @42167 has 8 MA's), (Start: 83 @42161 has 472 MA's), (Start: 86 @42146 has 6 MA's),
(Start: 88 @42140 has 20 MA's), (112, 41993),

Gene: Hammy_81 Start: 53780, Stop: 53992, Start Num: 81
Candidate Starts for Hammy_81:
(22, 53615), (34, 53681), (Start: 74 @53771 has 5 MA's), (Start: 81 @53780 has 5 MA's), (Start: 83
@53783 has 472 MA's), (Start: 88 @53804 has 20 MA's), (89, 53810), (108, 53912), (112, 53954),

Gene: Happiness_65 Start: 42158, Stop: 41964, Start Num: 83
Candidate Starts for Happiness_65:
(Start: 80 @42164 has 8 MA's), (Start: 83 @42158 has 472 MA's), (Start: 86 @42143 has 6 MA's),
(Start: 88 @42137 has 20 MA's), (112, 41990),

Gene: HarryHoudini_72 Start: 43335, Stop: 43141, Start Num: 83
Candidate Starts for HarryHoudini_72:
(27, 43446), (Start: 83 @43335 has 472 MA's), (Start: 86 @43320 has 6 MA's), (Start: 88 @43314 has
20 MA's), (112, 43167),

Gene: HashRod_74 Start: 42660, Stop: 42466, Start Num: 83
Candidate Starts for HashRod_74:
(10, 42951), (13, 42918), (27, 42810), (69, 42681), (Start: 80 @42666 has 8 MA's), (Start: 83 @42660
has 472 MA's), (Start: 88 @42639 has 20 MA's), (93, 42603), (108, 42534), (112, 42492),

Gene: HaveUMetTed_73 Start: 42434, Stop: 42240, Start Num: 83
Candidate Starts for HaveUMetTed_73:
(7, 42740), (10, 42725), (27, 42584), (69, 42455), (Start: 80 @42440 has 8 MA's), (Start: 83 @42434
has 472 MA's), (Start: 88 @42413 has 20 MA's), (93, 42377), (99, 42350), (108, 42308), (112, 42266),

Gene: Heathen_68 Start: 42083, Stop: 41889, Start Num: 83
Candidate Starts for Heathen_68:
(Start: 80 @42089 has 8 MA's), (Start: 83 @42083 has 472 MA's), (Start: 88 @42062 has 20 MA's),
(103, 41978), (108, 41957), (112, 41915),

Gene: HedwigODU_83 Start: 53522, Stop: 53728, Start Num: 76
Candidate Starts for HedwigODU_83:
(Start: 76 @53522 has 1 MA's), (Start: 83 @53531 has 472 MA's), (Start: 88 @53552 has 20 MA's),
(89, 53558), (108, 53660), (112, 53702),

Gene: HelDan_68 Start: 42299, Stop: 42105, Start Num: 83
Candidate Starts for HelDan_68:
(Start: 80 @42305 has 8 MA's), (Start: 83 @42299 has 472 MA's), (Start: 88 @42278 has 20 MA's),
(103, 42194), (108, 42173), (112, 42131),

Gene: Heliosoles_70 Start: 42452, Stop: 42258, Start Num: 83
Candidate Starts for Heliosoles_70:
(10, 42743), (27, 42602), (69, 42473), (Start: 80 @42458 has 8 MA's), (Start: 83 @42452 has 472
MA's), (Start: 88 @42431 has 20 MA's), (93, 42395), (99, 42368), (108, 42326), (112, 42284),

Gene: Herbertwm_68 Start: 42752, Stop: 42558, Start Num: 83
Candidate Starts for Herbertwm_68:
(Start: 80 @42761 has 8 MA's), (Start: 83 @42752 has 472 MA's), (Start: 88 @42731 has 20 MA's),
(89, 42725), (112, 42584),

Gene: Hercules11_73 Start: 42641, Stop: 42447, Start Num: 83
Candidate Starts for Hercules11_73:
(10, 42932), (13, 42899), (27, 42791), (69, 42662), (Start: 80 @42647 has 8 MA's), (Start: 83 @42641
has 472 MA's), (Start: 88 @42620 has 20 MA's), (93, 42584), (108, 42515), (112, 42473),

Gene: Holli_65 Start: 41953, Stop: 41759, Start Num: 83
Candidate Starts for Holli_65:

(Start: 80 @41959 has 8 MA's), (Start: 83 @41953 has 472 MA's), (Start: 86 @41938 has 6 MA's), (Start: 88 @41932 has 20 MA's), (112, 41785),

Gene: Homura_82 Start: 53486, Stop: 53683, Start Num: 83

Candidate Starts for Homura_82:

(Start: 76 @53477 has 1 MA's), (Start: 83 @53486 has 472 MA's), (Start: 88 @53507 has 20 MA's), (89, 53513), (108, 53615), (112, 53657),

Gene: Hookmount_68 Start: 42352, Stop: 42158, Start Num: 83

Candidate Starts for Hookmount_68:

(27, 42502), (Start: 83 @42352 has 472 MA's), (Start: 88 @42331 has 20 MA's), (103, 42247), (105, 42241), (112, 42184),

Gene: Hoot_68 Start: 39528, Stop: 39325, Start Num: 83

Candidate Starts for Hoot_68:

(Start: 83 @39528 has 472 MA's), (Start: 86 @39513 has 6 MA's), (Start: 88 @39507 has 20 MA's), (112, 39360),

Gene: Hosp_072 Start: 59905, Stop: 59690, Start Num: 83

Candidate Starts for Hosp_072:

(Start: 83 @59905 has 472 MA's), (Start: 88 @59884 has 20 MA's), (89, 59878), (108, 59758), (110, 59722),

Gene: Houdini22_65 Start: 42167, Stop: 41973, Start Num: 83

Candidate Starts for Houdini22_65:

(Start: 80 @42173 has 8 MA's), (Start: 83 @42167 has 472 MA's), (Start: 86 @42152 has 6 MA's), (Start: 88 @42146 has 20 MA's), (112, 41999),

Gene: Hurricane_85 Start: 54418, Stop: 54627, Start Num: 83

Candidate Starts for Hurricane_85:

(Start: 83 @54418 has 472 MA's), (Start: 88 @54439 has 20 MA's), (89, 54445), (103, 54526), (108, 54547), (112, 54589),

Gene: Huxley_65 Start: 42227, Stop: 42033, Start Num: 83

Candidate Starts for Huxley_65:

(Start: 80 @42233 has 8 MA's), (Start: 83 @42227 has 472 MA's), (Start: 86 @42212 has 6 MA's), (Start: 88 @42206 has 20 MA's), (112, 42059),

Gene: Hyperbowlee_82 Start: 53683, Stop: 53880, Start Num: 83

Candidate Starts for Hyperbowlee_82:

(Start: 76 @53674 has 1 MA's), (Start: 83 @53683 has 472 MA's), (Start: 88 @53704 has 20 MA's), (89, 53710), (108, 53812), (112, 53854),

Gene: ICleared_65 Start: 42204, Stop: 42010, Start Num: 83

Candidate Starts for ICleared_65:

(Start: 80 @42210 has 8 MA's), (Start: 83 @42204 has 472 MA's), (Start: 86 @42189 has 6 MA's), (Start: 88 @42183 has 20 MA's), (112, 42036),

Gene: Iceman_65 Start: 42452, Stop: 42258, Start Num: 83

Candidate Starts for Iceman_65:

(Start: 80 @42458 has 8 MA's), (Start: 83 @42452 has 472 MA's), (Start: 86 @42437 has 6 MA's), (Start: 88 @42431 has 20 MA's), (112, 42284),

Gene: Idleandcovert_69 Start: 42395, Stop: 42201, Start Num: 83
Candidate Starts for Idleandcovert_69:
(Start: 80 @42401 has 8 MA's), (Start: 83 @42395 has 472 MA's), (Start: 88 @42374 has 20 MA's),
(103, 42290), (108, 42269), (112, 42227),

Gene: Illumine_87 Start: 54356, Stop: 54553, Start Num: 83
Candidate Starts for Illumine_87:
(47, 54272), (50, 54278), (Start: 83 @54356 has 472 MA's), (85, 54365), (Start: 88 @54377 has 20 MA's), (89, 54383), (108, 54485), (112, 54527),

Gene: Indlulamithi_47 Start: 37804, Stop: 38013, Start Num: 83
Candidate Starts for Indlulamithi_47:
(Start: 83 @37804 has 472 MA's), (Start: 88 @37825 has 20 MA's), (92, 37858), (98, 37897), (102, 37918), (105, 37927), (106, 37930), (109, 37954), (112, 37984),

Gene: Inky_83 Start: 53486, Stop: 53683, Start Num: 83
Candidate Starts for Inky_83:
(Start: 76 @53477 has 1 MA's), (Start: 83 @53486 has 472 MA's), (Start: 88 @53507 has 20 MA's),
(89, 53513), (108, 53615), (112, 53657),

Gene: Iracema64_66 Start: 42430, Stop: 42236, Start Num: 83
Candidate Starts for Iracema64_66:
(Start: 80 @42436 has 8 MA's), (Start: 83 @42430 has 472 MA's), (Start: 86 @42415 has 6 MA's),
(Start: 88 @42409 has 20 MA's), (112, 42262),

Gene: Isca_66 Start: 41848, Stop: 41654, Start Num: 83
Candidate Starts for Isca_66:
(Start: 80 @41854 has 8 MA's), (Start: 83 @41848 has 472 MA's), (Start: 88 @41827 has 20 MA's),
(102, 41746), (105, 41737), (112, 41680),

Gene: Iwokeuplikedis_73 Start: 43642, Stop: 43448, Start Num: 83
Candidate Starts for Iwokeuplikedis_73:
(69, 43666), (Start: 80 @43651 has 8 MA's), (Start: 83 @43642 has 472 MA's), (Start: 86 @43627 has 6 MA's), (Start: 88 @43621 has 20 MA's), (112, 43474),

Gene: JAWS_82 Start: 53478, Stop: 53675, Start Num: 83
Candidate Starts for JAWS_82:
(59, 53433), (61, 53436), (Start: 83 @53478 has 472 MA's), (Start: 88 @53499 has 20 MA's), (89, 53505), (108, 53607), (112, 53649),

Gene: JF2_66 Start: 40543, Stop: 40349, Start Num: 83
Candidate Starts for JF2_66:
(Start: 80 @40549 has 8 MA's), (Start: 83 @40543 has 472 MA's), (Start: 88 @40522 has 20 MA's),
(105, 40432), (112, 40375),

Gene: JF4_66 Start: 40543, Stop: 40349, Start Num: 83
Candidate Starts for JF4_66:
(Start: 80 @40549 has 8 MA's), (Start: 83 @40543 has 472 MA's), (Start: 88 @40522 has 20 MA's),
(105, 40432), (112, 40375),

Gene: JHC117_69 Start: 42636, Stop: 42436, Start Num: 80
Candidate Starts for JHC117_69:

(10, 42921), (13, 42888), (27, 42780), (69, 42651), (Start: 80 @42636 has 8 MA's), (Start: 83 @42630 has 472 MA's), (Start: 88 @42609 has 20 MA's), (93, 42573), (108, 42504), (112, 42462),

Gene: Jarvi_83 Start: 53486, Stop: 53683, Start Num: 83

Candidate Starts for Jarvi_83:

(Start: 76 @53477 has 1 MA's), (Start: 83 @53486 has 472 MA's), (Start: 88 @53507 has 20 MA's), (89, 53513), (108, 53615), (112, 53657),

Gene: Jayhawk_85 Start: 53538, Stop: 53714, Start Num: 88

Candidate Starts for Jayhawk_85:

(Start: 83 @53517 has 472 MA's), (85, 53526), (Start: 88 @53538 has 20 MA's), (89, 53544), (108, 53646), (112, 53688),

Gene: Jaykayelowell_63 Start: 42156, Stop: 41962, Start Num: 83

Candidate Starts for Jaykayelowell_63:

(Start: 80 @42162 has 8 MA's), (Start: 83 @42156 has 472 MA's), (Start: 86 @42141 has 6 MA's), (Start: 88 @42135 has 20 MA's), (112, 41988),

Gene: Jeckyll_83 Start: 53486, Stop: 53683, Start Num: 83

Candidate Starts for Jeckyll_83:

(Start: 76 @53477 has 1 MA's), (Start: 83 @53486 has 472 MA's), (Start: 88 @53507 has 20 MA's), (89, 53513), (108, 53615), (112, 53657),

Gene: JenCasNa_74 Start: 42632, Stop: 42438, Start Num: 83

Candidate Starts for JenCasNa_74:

(10, 42923), (13, 42890), (27, 42782), (69, 42653), (Start: 80 @42638 has 8 MA's), (Start: 83 @42632 has 472 MA's), (Start: 88 @42611 has 20 MA's), (93, 42575), (108, 42506), (112, 42464),

Gene: JeppNRM_73 Start: 42450, Stop: 42256, Start Num: 83

Candidate Starts for JeppNRM_73:

(10, 42741), (27, 42600), (69, 42471), (Start: 80 @42456 has 8 MA's), (Start: 83 @42450 has 472 MA's), (Start: 88 @42429 has 20 MA's), (93, 42393), (99, 42366), (108, 42324), (112, 42282),

Gene: Jerm_73 Start: 43613, Stop: 43419, Start Num: 83

Candidate Starts for Jerm_73:

(Start: 83 @43613 has 472 MA's), (Start: 86 @43598 has 6 MA's), (Start: 88 @43592 has 20 MA's), (93, 43556), (112, 43445),

Gene: JetBlade_66 Start: 42166, Stop: 41972, Start Num: 83

Candidate Starts for JetBlade_66:

(Start: 80 @42172 has 8 MA's), (Start: 83 @42166 has 472 MA's), (Start: 86 @42151 has 6 MA's), (Start: 88 @42145 has 20 MA's), (112, 41998),

Gene: Jobu08_69 Start: 42470, Stop: 42270, Start Num: 80

Candidate Starts for Jobu08_69:

(10, 42755), (13, 42722), (27, 42614), (69, 42485), (Start: 80 @42470 has 8 MA's), (Start: 83 @42464 has 472 MA's), (Start: 88 @42443 has 20 MA's), (93, 42407), (108, 42338), (112, 42296),

Gene: Jolie1_074 Start: 61939, Stop: 61724, Start Num: 83

Candidate Starts for Jolie1_074:

(Start: 83 @61939 has 472 MA's), (Start: 88 @61918 has 20 MA's), (89, 61912), (108, 61792), (110, 61756),

Gene: JoongJeon_65 Start: 42160, Stop: 41966, Start Num: 83
Candidate Starts for JoongJeon_65:
(Start: 80 @42166 has 8 MA's), (Start: 83 @42160 has 472 MA's), (Start: 86 @42145 has 6 MA's),
(Start: 88 @42139 has 20 MA's), (112, 41992),

Gene: JoshKayV_72 Start: 43664, Stop: 43470, Start Num: 83
Candidate Starts for JoshKayV_72:
(27, 43775), (Start: 83 @43664 has 472 MA's), (Start: 86 @43649 has 6 MA's), (Start: 88 @43643 has
20 MA's), (112, 43496),

Gene: Joy99_84 Start: 53615, Stop: 53812, Start Num: 83
Candidate Starts for Joy99_84:
(Start: 76 @53606 has 1 MA's), (Start: 83 @53615 has 472 MA's), (Start: 88 @53636 has 20 MA's),
(89, 53642), (108, 53744), (112, 53786),

Gene: Jsquared_75 Start: 42754, Stop: 42560, Start Num: 83
Candidate Starts for Jsquared_75:
(27, 42910), (69, 42778), (Start: 83 @42754 has 472 MA's), (Start: 88 @42733 has 20 MA's), (108,
42628),

Gene: KADY_70 Start: 42660, Stop: 42466, Start Num: 83
Candidate Starts for KADY_70:
(10, 42951), (13, 42918), (27, 42810), (69, 42681), (Start: 80 @42666 has 8 MA's), (Start: 83 @42660
has 472 MA's), (Start: 88 @42639 has 20 MA's), (93, 42603), (108, 42534), (112, 42492),

Gene: KFPoly_65 Start: 42157, Stop: 41963, Start Num: 83
Candidate Starts for KFPoly_65:
(Start: 80 @42163 has 8 MA's), (Start: 83 @42157 has 472 MA's), (Start: 86 @42142 has 6 MA's),
(Start: 88 @42136 has 20 MA's), (112, 41989),

Gene: Kachowdy_66 Start: 42335, Stop: 42141, Start Num: 83
Candidate Starts for Kachowdy_66:
(Start: 80 @42341 has 8 MA's), (Start: 83 @42335 has 472 MA's), (Start: 88 @42314 has 20 MA's),
(103, 42230), (108, 42209), (112, 42167),

Gene: Kalb97_73 Start: 42448, Stop: 42254, Start Num: 83
Candidate Starts for Kalb97_73:
(69, 42469), (Start: 80 @42454 has 8 MA's), (Start: 83 @42448 has 472 MA's), (Start: 88 @42427 has
20 MA's), (93, 42391), (99, 42364), (108, 42322), (112, 42280),

Gene: Kalnoky_73 Start: 42446, Stop: 42252, Start Num: 83
Candidate Starts for Kalnoky_73:
(10, 42737), (27, 42596), (69, 42467), (Start: 80 @42452 has 8 MA's), (Start: 83 @42446 has 472
MA's), (Start: 88 @42425 has 20 MA's), (93, 42389), (99, 42362), (108, 42320), (112, 42278),

Gene: Kalpine_71 Start: 43640, Stop: 43446, Start Num: 83
Candidate Starts for Kalpine_71:
(32, 43745), (43, 43718), (Start: 83 @43640 has 472 MA's), (Start: 86 @43625 has 6 MA's), (Start: 88
@43619 has 20 MA's), (112, 43472),

Gene: Kampy_65 Start: 42165, Stop: 41971, Start Num: 83
Candidate Starts for Kampy_65:

(Start: 80 @42171 has 8 MA's), (Start: 83 @42165 has 472 MA's), (Start: 86 @42150 has 6 MA's),
(Start: 88 @42144 has 20 MA's), (112, 41997),

Gene: Katalie136_65 Start: 42412, Stop: 42218, Start Num: 83

Candidate Starts for Katalie136_65:

(Start: 80 @42418 has 8 MA's), (Start: 83 @42412 has 472 MA's), (Start: 86 @42397 has 6 MA's),
(Start: 88 @42391 has 20 MA's), (112, 42244),

Gene: KayaCho_74 Start: 62106, Stop: 61891, Start Num: 83

Candidate Starts for KayaCho_74:

(53, 62163), (Start: 83 @62106 has 472 MA's), (Start: 88 @62085 has 20 MA's), (89, 62079), (108,
61959),

Gene: Kazan_74 Start: 41683, Stop: 41480, Start Num: 83

Candidate Starts for Kazan_74:

(Start: 83 @41683 has 472 MA's), (Start: 86 @41668 has 6 MA's), (Start: 88 @41662 has 20 MA's),
(112, 41515),

Gene: KekoraPapaka_63 Start: 42163, Stop: 41969, Start Num: 83

Candidate Starts for KekoraPapaka_63:

(Start: 80 @42169 has 8 MA's), (Start: 83 @42163 has 472 MA's), (Start: 86 @42148 has 6 MA's),
(Start: 88 @42142 has 20 MA's), (112, 41995),

Gene: Keshu_87 Start: 54731, Stop: 54919, Start Num: 88

Candidate Starts for Keshu_87:

(Start: 83 @54710 has 472 MA's), (Start: 88 @54731 has 20 MA's), (101, 54809), (104, 54821), (108,
54839), (112, 54881),

Gene: Keziacharles14_70 Start: 43282, Stop: 43091, Start Num: 83

Candidate Starts for Keziacharles14_70:

(Start: 83 @43282 has 472 MA's), (Start: 86 @43267 has 6 MA's), (Start: 88 @43261 has 20 MA's),
(108, 43156), (112, 43114),

Gene: KiSi_85 Start: 53692, Stop: 53901, Start Num: 83

Candidate Starts for KiSi_85:

(Start: 83 @53692 has 472 MA's), (Start: 88 @53713 has 20 MA's), (101, 53791),

Gene: Kimona_65 Start: 41239, Stop: 41045, Start Num: 83

Candidate Starts for Kimona_65:

(69, 41260), (Start: 83 @41239 has 472 MA's), (Start: 88 @41218 has 20 MA's), (93, 41182), (108,
41113), (112, 41071),

Gene: Kingmustik0402_66 Start: 42152, Stop: 41958, Start Num: 83

Candidate Starts for Kingmustik0402_66:

(Start: 80 @42158 has 8 MA's), (Start: 83 @42152 has 472 MA's), (Start: 86 @42137 has 6 MA's),
(Start: 88 @42131 has 20 MA's), (112, 41984),

Gene: Kipper29_73 Start: 41696, Stop: 41493, Start Num: 83

Candidate Starts for Kipper29_73:

(Start: 83 @41696 has 472 MA's), (Start: 86 @41681 has 6 MA's), (Start: 88 @41675 has 20 MA's),
(112, 41528),

Gene: KittenMittens_62 Start: 40586, Stop: 40392, Start Num: 83

Candidate Starts for KittenMittens_62:

(Start: 80 @40592 has 8 MA's), (Start: 83 @40586 has 472 MA's), (Start: 86 @40571 has 6 MA's),
(Start: 88 @40565 has 20 MA's), (89, 40559), (105, 40475), (112, 40418),

Gene: Koan_63 Start: 42163, Stop: 41969, Start Num: 83

Candidate Starts for Koan_63:

(Start: 80 @42169 has 8 MA's), (Start: 83 @42163 has 472 MA's), (Start: 86 @42148 has 6 MA's),
(Start: 88 @42142 has 20 MA's), (112, 41995),

Gene: Koreni_65 Start: 41844, Stop: 41650, Start Num: 83

Candidate Starts for Koreni_65:

(Start: 80 @41850 has 8 MA's), (Start: 83 @41844 has 472 MA's), (Start: 86 @41829 has 6 MA's),
(Start: 88 @41823 has 20 MA's), (112, 41676),

Gene: Kratark_65 Start: 42173, Stop: 41979, Start Num: 83

Candidate Starts for Kratark_65:

(Start: 80 @42179 has 8 MA's), (Start: 83 @42173 has 472 MA's), (Start: 86 @42158 has 6 MA's),
(Start: 88 @42152 has 20 MA's), (105, 42062), (109, 42035), (112, 42005),

Gene: Kremtemulon_65 Start: 42269, Stop: 42075, Start Num: 83

Candidate Starts for Kremtemulon_65:

(Start: 80 @42275 has 8 MA's), (Start: 83 @42269 has 472 MA's), (Start: 86 @42254 has 6 MA's),
(Start: 88 @42248 has 20 MA's), (112, 42101),

Gene: Kristoff_64 Start: 41900, Stop: 41706, Start Num: 83

Candidate Starts for Kristoff_64:

(Start: 80 @41906 has 8 MA's), (Start: 83 @41900 has 472 MA's), (Start: 88 @41879 has 20 MA's),
(112, 41732),

Gene: Krueger_89 Start: 54175, Stop: 54384, Start Num: 83

Candidate Starts for Krueger_89:

(17, 53977), (46, 54100), (Start: 83 @54175 has 472 MA's), (85, 54184), (Start: 88 @54196 has 20
MA's), (105, 54289), (112, 54346),

Gene: Kyee_66 Start: 42161, Stop: 41967, Start Num: 83

Candidate Starts for Kyee_66:

(Start: 80 @42167 has 8 MA's), (Start: 83 @42161 has 472 MA's), (Start: 86 @42146 has 6 MA's),
(Start: 88 @42140 has 20 MA's), (112, 41993),

Gene: LBerry_74 Start: 42636, Stop: 42442, Start Num: 83

Candidate Starts for LBerry_74:

(10, 42927), (13, 42894), (27, 42786), (69, 42657), (Start: 80 @42642 has 8 MA's), (Start: 83 @42636
has 472 MA's), (Start: 88 @42615 has 20 MA's), (93, 42579), (108, 42510), (112, 42468),

Gene: LHTSCC_68 Start: 42575, Stop: 42381, Start Num: 83

Candidate Starts for LHTSCC_68:

(Start: 80 @42581 has 8 MA's), (Start: 83 @42575 has 472 MA's), (Start: 86 @42560 has 6 MA's),
(Start: 88 @42554 has 20 MA's), (112, 42407),

Gene: LadyBird_75 Start: 43885, Stop: 43691, Start Num: 83

Candidate Starts for LadyBird_75:

(27, 43996), (Start: 83 @43885 has 472 MA's), (Start: 86 @43870 has 6 MA's), (Start: 88 @43864 has
20 MA's), (112, 43717),

Gene: Lambano_77 Start: 62958, Stop: 62746, Start Num: 83
Candidate Starts for Lambano_77:
(1, 63432), (4, 63297), (5, 63288), (29, 63093), (60, 63000), (73, 62973), (Start: 83 @62958 has 472 MA's), (Start: 88 @62937 has 20 MA's), (89, 62931), (99, 62856), (108, 62814), (112, 62772),

Gene: Lambert1_68 Start: 42351, Stop: 42157, Start Num: 83
Candidate Starts for Lambert1_68:
(27, 42501), (Start: 83 @42351 has 472 MA's), (Start: 88 @42330 has 20 MA's), (103, 42246), (105, 42240), (112, 42183),

Gene: LappelDuVide_66 Start: 42162, Stop: 41968, Start Num: 83
Candidate Starts for LappelDuVide_66:
(Start: 80 @42168 has 8 MA's), (Start: 83 @42162 has 472 MA's), (Start: 86 @42147 has 6 MA's), (Start: 88 @42141 has 20 MA's), (112, 41994),

Gene: LarryKay_73 Start: 42661, Stop: 42467, Start Num: 83
Candidate Starts for LarryKay_73:
(10, 42952), (13, 42919), (27, 42811), (69, 42682), (Start: 80 @42667 has 8 MA's), (Start: 83 @42661 has 472 MA's), (Start: 88 @42640 has 20 MA's), (93, 42604), (108, 42535), (112, 42493),

Gene: LaterM_83 Start: 53857, Stop: 54054, Start Num: 83
Candidate Starts for LaterM_83:
(52, 53788), (53, 53791), (56, 53800), (Start: 76 @53845 has 1 MA's), (Start: 83 @53857 has 472 MA's), (85, 53866), (Start: 88 @53878 has 20 MA's), (89, 53884), (108, 53986), (112, 54028),

Gene: Lavahound_82 Start: 55023, Stop: 55232, Start Num: 83
Candidate Starts for Lavahound_82:
(Start: 74 @55011 has 5 MA's), (Start: 81 @55020 has 5 MA's), (Start: 83 @55023 has 472 MA's), (Start: 88 @55044 has 20 MA's), (89, 55050), (94, 55086), (105, 55137), (112, 55194),

Gene: LeMond_84 Start: 53651, Stop: 53860, Start Num: 83
Candidate Starts for LeMond_84:
(14, 53423), (33, 53552), (Start: 83 @53651 has 472 MA's), (Start: 88 @53672 has 20 MA's), (101, 53750), (112, 53822),

Gene: Lea83_85 Start: 54560, Stop: 54748, Start Num: 88
Candidate Starts for Lea83_85:
(Start: 83 @54539 has 472 MA's), (Start: 88 @54560 has 20 MA's), (89, 54566), (101, 54638), (108, 54668), (112, 54710),

Gene: Lemur_66 Start: 42160, Stop: 41966, Start Num: 83
Candidate Starts for Lemur_66:
(69, 42181), (Start: 80 @42166 has 8 MA's), (Start: 83 @42160 has 472 MA's), (Start: 86 @42145 has 6 MA's), (Start: 88 @42139 has 20 MA's), (112, 41992),

Gene: LeoAvram_65 Start: 42166, Stop: 41972, Start Num: 83
Candidate Starts for LeoAvram_65:
(Start: 80 @42172 has 8 MA's), (Start: 83 @42166 has 472 MA's), (Start: 86 @42151 has 6 MA's), (Start: 88 @42145 has 20 MA's), (112, 41998),

Gene: Leston_76 Start: 51994, Stop: 52203, Start Num: 83
Candidate Starts for Leston_76:

(Start: 83 @51994 has 472 MA's), (Start: 88 @52015 has 20 MA's), (112, 52165),

Gene: Leviathan_73 Start: 43680, Stop: 43486, Start Num: 83

Candidate Starts for Leviathan_73:

(Start: 83 @43680 has 472 MA's), (Start: 86 @43665 has 6 MA's), (Start: 88 @43659 has 20 MA's), (93, 43623), (112, 43512),

Gene: LilTurb_72 Start: 43494, Stop: 43300, Start Num: 83

Candidate Starts for LilTurb_72:

(Start: 83 @43494 has 472 MA's), (Start: 86 @43479 has 6 MA's), (Start: 88 @43473 has 20 MA's), (93, 43437), (112, 43326),

Gene: Lilith_71 Start: 42625, Stop: 42431, Start Num: 83

Candidate Starts for Lilith_71:

(10, 42916), (13, 42883), (27, 42775), (69, 42646), (Start: 80 @42631 has 8 MA's), (Start: 83 @42625 has 472 MA's), (Start: 88 @42604 has 20 MA's), (93, 42568), (108, 42499), (112, 42457),

Gene: LindNT_81 Start: 53516, Stop: 53713, Start Num: 83

Candidate Starts for LindNT_81:

(Start: 83 @53516 has 472 MA's), (85, 53525), (Start: 88 @53537 has 20 MA's), (89, 53543), (108, 53645), (112, 53687),

Gene: LittleB_66 Start: 42164, Stop: 41970, Start Num: 83

Candidate Starts for LittleB_66:

(Start: 80 @42170 has 8 MA's), (Start: 83 @42164 has 472 MA's), (Start: 86 @42149 has 6 MA's), (Start: 88 @42143 has 20 MA's), (112, 41996),

Gene: LittleDigger_79 Start: 63038, Stop: 62826, Start Num: 83

Candidate Starts for LittleDigger_79:

(29, 63170), (31, 63161), (60, 63080), (73, 63053), (Start: 83 @63038 has 472 MA's), (Start: 88 @63017 has 20 MA's), (89, 63011), (99, 62936), (105, 62909), (108, 62894), (112, 62852),

Gene: LittleGuy_66 Start: 42059, Stop: 41865, Start Num: 83

Candidate Starts for LittleGuy_66:

(Start: 80 @42065 has 8 MA's), (Start: 83 @42059 has 472 MA's), (Start: 86 @42044 has 6 MA's), (Start: 88 @42038 has 20 MA's), (112, 41891),

Gene: Llorens_83 Start: 53486, Stop: 53683, Start Num: 83

Candidate Starts for Llorens_83:

(Start: 76 @53477 has 1 MA's), (Start: 83 @53486 has 472 MA's), (Start: 88 @53507 has 20 MA's), (89, 53513), (108, 53615), (112, 53657),

Gene: LochMonster_67 Start: 42402, Stop: 42208, Start Num: 83

Candidate Starts for LochMonster_67:

(Start: 80 @42408 has 8 MA's), (Start: 83 @42402 has 472 MA's), (Start: 86 @42387 has 6 MA's), (Start: 88 @42381 has 20 MA's), (112, 42234),

Gene: LoneWolf_74 Start: 42883, Stop: 42710, Start Num: 88

Candidate Starts for LoneWolf_74:

(27, 43036), (Start: 88 @42883 has 20 MA's), (112, 42736),

Gene: Lorenzo_66 Start: 42163, Stop: 41969, Start Num: 83

Candidate Starts for Lorenzo_66:

(Start: 80 @42169 has 8 MA's), (Start: 83 @42163 has 472 MA's), (Start: 86 @42148 has 6 MA's),
(Start: 88 @42142 has 20 MA's), (112, 41995),

Gene: Loser_73 Start: 43737, Stop: 43543, Start Num: 83

Candidate Starts for Loser_73:

(Start: 83 @43737 has 472 MA's), (Start: 86 @43722 has 6 MA's), (Start: 88 @43716 has 20 MA's),
(112, 43569),

Gene: Louie6_72 Start: 42662, Stop: 42468, Start Num: 83

Candidate Starts for Louie6_72:

(10, 42953), (13, 42920), (27, 42812), (69, 42683), (Start: 80 @42668 has 8 MA's), (Start: 83 @42662
has 472 MA's), (Start: 88 @42641 has 20 MA's), (93, 42605), (108, 42536), (112, 42494),

Gene: Lowa_70 Start: 42624, Stop: 42430, Start Num: 83

Candidate Starts for Lowa_70:

(10, 42915), (13, 42882), (27, 42774), (69, 42645), (Start: 80 @42630 has 8 MA's), (Start: 83 @42624
has 472 MA's), (Start: 88 @42603 has 20 MA's), (93, 42567), (108, 42498), (112, 42456),

Gene: LugYA_76 Start: 42633, Stop: 42439, Start Num: 83

Candidate Starts for LugYA_76:

(10, 42924), (13, 42891), (27, 42783), (69, 42654), (Start: 80 @42639 has 8 MA's), (Start: 83 @42633
has 472 MA's), (Start: 88 @42612 has 20 MA's), (93, 42576), (108, 42507), (112, 42465),

Gene: Lunahalos_83 Start: 53486, Stop: 53683, Start Num: 83

Candidate Starts for Lunahalos_83:

(Start: 76 @53477 has 1 MA's), (Start: 83 @53486 has 472 MA's), (Start: 88 @53507 has 20 MA's),
(89, 53513), (108, 53615), (112, 53657),

Gene: Lunsford_66 Start: 42157, Stop: 41963, Start Num: 83

Candidate Starts for Lunsford_66:

(Start: 80 @42163 has 8 MA's), (Start: 83 @42157 has 472 MA's), (Start: 86 @42142 has 6 MA's),
(Start: 88 @42136 has 20 MA's), (112, 41989),

Gene: MA5_68 Start: 41752, Stop: 41558, Start Num: 83

Candidate Starts for MA5_68:

(Start: 80 @41758 has 8 MA's), (Start: 83 @41752 has 472 MA's), (Start: 88 @41731 has 20 MA's),
(103, 41647), (105, 41641), (112, 41584),

Gene: MK4_68 Start: 41827, Stop: 41633, Start Num: 83

Candidate Starts for MK4_68:

(Start: 80 @41833 has 8 MA's), (Start: 83 @41827 has 472 MA's), (Start: 88 @41806 has 20 MA's),
(105, 41716), (112, 41659),

Gene: MacnCheese_86 Start: 54969, Stop: 55178, Start Num: 83

Candidate Starts for MacnCheese_86:

(Start: 83 @54969 has 472 MA's), (Start: 88 @54990 has 20 MA's), (89, 54996), (101, 55068), (108,
55098), (111, 55137), (112, 55140),

Gene: MadMarie_71 Start: 42633, Stop: 42439, Start Num: 83

Candidate Starts for MadMarie_71:

(10, 42924), (13, 42891), (27, 42783), (69, 42654), (Start: 80 @42639 has 8 MA's), (Start: 83 @42633
has 472 MA's), (Start: 88 @42612 has 20 MA's), (93, 42576), (108, 42507), (112, 42465),

Gene: Mainiac_72 Start: 42631, Stop: 42431, Start Num: 80
Candidate Starts for Mainiac_72:
(10, 42916), (13, 42883), (27, 42775), (69, 42646), (Start: 80 @42631 has 8 MA's), (Start: 83 @42625 has 472 MA's), (Start: 88 @42604 has 20 MA's), (93, 42568), (108, 42499), (112, 42457),

Gene: MajorMajor_73 Start: 42624, Stop: 42430, Start Num: 83
Candidate Starts for MajorMajor_73:
(27, 42777), (69, 42648), (Start: 83 @42624 has 472 MA's), (Start: 88 @42603 has 20 MA's), (108, 42498),

Gene: Malinsilva_75 Start: 42624, Stop: 42430, Start Num: 83
Candidate Starts for Malinsilva_75:
(10, 42915), (13, 42882), (27, 42774), (69, 42645), (Start: 80 @42630 has 8 MA's), (Start: 83 @42624 has 472 MA's), (Start: 88 @42603 has 20 MA's), (93, 42567), (108, 42498), (112, 42456),

Gene: Manu_72 Start: 42449, Stop: 42255, Start Num: 83
Candidate Starts for Manu_72:
(7, 42755), (10, 42740), (27, 42599), (69, 42470), (Start: 80 @42455 has 8 MA's), (Start: 83 @42449 has 472 MA's), (Start: 88 @42428 has 20 MA's), (93, 42392), (99, 42365), (108, 42323), (112, 42281),

Gene: MarQuardt_73 Start: 42634, Stop: 42440, Start Num: 83
Candidate Starts for MarQuardt_73:
(10, 42925), (13, 42892), (27, 42784), (69, 42655), (Start: 80 @42640 has 8 MA's), (Start: 83 @42634 has 472 MA's), (Start: 88 @42613 has 20 MA's), (93, 42577), (108, 42508), (112, 42466),

Gene: Marchesa_66 Start: 42285, Stop: 42091, Start Num: 83
Candidate Starts for Marchesa_66:
(Start: 80 @42291 has 8 MA's), (Start: 83 @42285 has 472 MA's), (Start: 88 @42264 has 20 MA's), (103, 42180), (108, 42159), (112, 42117),

Gene: Marcoliusprime_84 Start: 54874, Stop: 55095, Start Num: 74
Candidate Starts for Marcoliusprime_84:
(18, 54769), (24, 54811), (Start: 74 @54874 has 5 MA's), (85, 54883), (Start: 88 @54895 has 20 MA's), (89, 54901), (112, 55045),

Gene: Margo_68 Start: 42377, Stop: 42183, Start Num: 83
Candidate Starts for Margo_68:
(27, 42527), (Start: 83 @42377 has 472 MA's), (Start: 88 @42356 has 20 MA's), (103, 42272), (105, 42266), (112, 42209),

Gene: Marie_71 Start: 42632, Stop: 42438, Start Num: 83
Candidate Starts for Marie_71:
(10, 42923), (13, 42890), (27, 42782), (69, 42653), (Start: 80 @42638 has 8 MA's), (Start: 83 @42632 has 472 MA's), (Start: 88 @42611 has 20 MA's), (93, 42575), (108, 42506), (112, 42464),

Gene: Marius_73 Start: 42446, Stop: 42252, Start Num: 83
Candidate Starts for Marius_73:
(10, 42737), (27, 42596), (69, 42467), (Start: 80 @42452 has 8 MA's), (Start: 83 @42446 has 472 MA's), (Start: 88 @42425 has 20 MA's), (93, 42389), (99, 42362), (108, 42320), (112, 42278),

Gene: MarkPhew_85 Start: 53703, Stop: 53912, Start Num: 83
Candidate Starts for MarkPhew_85:
(Start: 83 @53703 has 472 MA's), (Start: 88 @53724 has 20 MA's), (105, 53817), (112, 53874),

Gene: Marshawn_82 Start: 54049, Stop: 54258, Start Num: 83

Candidate Starts for Marshawn_82:

(Start: 83 @54049 has 472 MA's), (Start: 88 @54070 has 20 MA's), (89, 54076), (101, 54148), (108, 54178), (109, 54190), (112, 54220),

Gene: Maverick_65 Start: 42163, Stop: 41969, Start Num: 83

Candidate Starts for Maverick_65:

(Start: 80 @42169 has 8 MA's), (Start: 83 @42163 has 472 MA's), (Start: 86 @42148 has 6 MA's), (Start: 88 @42142 has 20 MA's), (112, 41995),

Gene: Maxo_67 Start: 42165, Stop: 41971, Start Num: 83

Candidate Starts for Maxo_67:

(Start: 80 @42171 has 8 MA's), (Start: 83 @42165 has 472 MA's), (Start: 86 @42150 has 6 MA's), (Start: 88 @42144 has 20 MA's), (112, 41997),

Gene: Mayonnaise_63 Start: 42163, Stop: 41969, Start Num: 83

Candidate Starts for Mayonnaise_63:

(Start: 80 @42169 has 8 MA's), (Start: 83 @42163 has 472 MA's), (Start: 86 @42148 has 6 MA's), (Start: 88 @42142 has 20 MA's), (112, 41995),

Gene: Mazhar510_66 Start: 42164, Stop: 41970, Start Num: 83

Candidate Starts for Mazhar510_66:

(Start: 80 @42170 has 8 MA's), (Start: 83 @42164 has 472 MA's), (Start: 86 @42149 has 6 MA's), (Start: 88 @42143 has 20 MA's), (112, 41996),

Gene: McFly_74 Start: 42311, Stop: 42117, Start Num: 83

Candidate Starts for McFly_74:

(Start: 83 @42311 has 472 MA's), (Start: 86 @42296 has 6 MA's), (Start: 88 @42290 has 20 MA's), (105, 42200), (112, 42143), (113, 42122),

Gene: MeaningOfLife_85 Start: 54180, Stop: 54377, Start Num: 83

Candidate Starts for MeaningOfLife_85:

(49, 54096), (52, 54111), (53, 54114), (56, 54123), (Start: 76 @54168 has 1 MA's), (Start: 82 @54177 has 4 MA's), (Start: 83 @54180 has 472 MA's), (Start: 88 @54201 has 20 MA's), (89, 54207), (108, 54309), (112, 54351),

Gene: Medusa_66 Start: 42177, Stop: 41983, Start Num: 83

Candidate Starts for Medusa_66:

(Start: 80 @42183 has 8 MA's), (Start: 83 @42177 has 472 MA's), (Start: 86 @42162 has 6 MA's), (Start: 88 @42156 has 20 MA's), (112, 42009),

Gene: MeeZee_65 Start: 42160, Stop: 41966, Start Num: 83

Candidate Starts for MeeZee_65:

(Start: 80 @42166 has 8 MA's), (Start: 83 @42160 has 472 MA's), (Start: 86 @42145 has 6 MA's), (Start: 88 @42139 has 20 MA's), (112, 41992),

Gene: MegTheThird_68 Start: 41757, Stop: 41584, Start Num: 88

Candidate Starts for MegTheThird_68:

(Start: 88 @41757 has 20 MA's), (94, 41718), (101, 41682), (112, 41610),

Gene: Megsy_87 Start: 53805, Stop: 54002, Start Num: 83

Candidate Starts for Megsy_87:

(52, 53736), (53, 53739), (56, 53748), (Start: 76 @53793 has 1 MA's), (Start: 83 @53805 has 472 MA's), (Start: 88 @53826 has 20 MA's), (89, 53832), (108, 53934), (112, 53976),

Gene: Melvin_68 Start: 42158, Stop: 41964, Start Num: 83

Candidate Starts for Melvin_68:

(Start: 80 @42164 has 8 MA's), (Start: 83 @42158 has 472 MA's), (Start: 86 @42143 has 6 MA's), (Start: 88 @42137 has 20 MA's), (112, 41990),

Gene: Methuselah_66 Start: 42635, Stop: 42462, Start Num: 88

Candidate Starts for Methuselah_66:

(10, 42947), (13, 42914), (27, 42806), (69, 42677), (Start: 80 @42662 has 8 MA's), (Start: 83 @42656 has 472 MA's), (Start: 88 @42635 has 20 MA's), (93, 42599), (108, 42530), (112, 42488),

Gene: Microwolf_69 Start: 42627, Stop: 42454, Start Num: 88

Candidate Starts for Microwolf_69:

(10, 42939), (13, 42906), (27, 42798), (69, 42669), (Start: 80 @42654 has 8 MA's), (Start: 83 @42648 has 472 MA's), (Start: 88 @42627 has 20 MA's), (93, 42591), (108, 42522), (112, 42480),

Gene: MiculUcigas_72 Start: 43180, Stop: 42986, Start Num: 83

Candidate Starts for MiculUcigas_72:

(Start: 83 @43180 has 472 MA's), (Start: 86 @43165 has 6 MA's), (Start: 88 @43159 has 20 MA's), (112, 43012), (113, 42991),

Gene: Millski_65 Start: 42164, Stop: 41970, Start Num: 83

Candidate Starts for Millski_65:

(Start: 80 @42170 has 8 MA's), (Start: 83 @42164 has 472 MA's), (Start: 86 @42149 has 6 MA's), (Start: 88 @42143 has 20 MA's), (112, 41996),

Gene: Milly_85 Start: 54955, Stop: 55176, Start Num: 82

Candidate Starts for Milly_85:

(18, 54751), (24, 54793), (66, 54931), (Start: 82 @54955 has 4 MA's), (85, 54964), (Start: 88 @54976 has 20 MA's), (89, 54982), (112, 55126),

Gene: Minispark_71 Start: 42494, Stop: 42321, Start Num: 88

Candidate Starts for Minispark_71:

(Start: 88 @42494 has 20 MA's), (93, 42458), (94, 42455), (101, 42419), (112, 42347),

Gene: Miramae_65 Start: 41958, Stop: 41764, Start Num: 83

Candidate Starts for Miramae_65:

(Start: 80 @41964 has 8 MA's), (Start: 83 @41958 has 472 MA's), (Start: 86 @41943 has 6 MA's), (Start: 88 @41937 has 20 MA's), (105, 41847), (112, 41790),

Gene: Miryou_79 Start: 54464, Stop: 54652, Start Num: 88

Candidate Starts for Miryou_79:

(42, 54353), (45, 54359), (Start: 83 @54443 has 472 MA's), (Start: 88 @54464 has 20 MA's), (112, 54614),

Gene: Misomonster_74 Start: 42659, Stop: 42465, Start Num: 83

Candidate Starts for Misomonster_74:

(10, 42950), (13, 42917), (27, 42809), (69, 42680), (Start: 80 @42665 has 8 MA's), (Start: 83 @42659 has 472 MA's), (Start: 88 @42638 has 20 MA's), (93, 42602), (108, 42533), (112, 42491),

Gene: MoneyMay_72 Start: 42632, Stop: 42438, Start Num: 83

Candidate Starts for MoneyMay_72:

(10, 42923), (13, 42890), (27, 42782), (69, 42653), (Start: 80 @42638 has 8 MA's), (Start: 83 @42632 has 472 MA's), (Start: 88 @42611 has 20 MA's), (93, 42575), (108, 42506), (112, 42464),

Gene: Montavir_68 Start: 42632, Stop: 42438, Start Num: 83

Candidate Starts for Montavir_68:

(10, 42923), (13, 42890), (27, 42782), (69, 42653), (Start: 80 @42638 has 8 MA's), (Start: 83 @42632 has 472 MA's), (Start: 88 @42611 has 20 MA's), (93, 42575), (108, 42506), (112, 42464),

Gene: Morpher26_65 Start: 42433, Stop: 42239, Start Num: 83

Candidate Starts for Morpher26_65:

(Start: 80 @42439 has 8 MA's), (Start: 83 @42433 has 472 MA's), (Start: 86 @42418 has 6 MA's), (Start: 88 @42412 has 20 MA's), (112, 42265),

Gene: Morrow_67 Start: 42178, Stop: 41984, Start Num: 83

Candidate Starts for Morrow_67:

(Start: 80 @42184 has 8 MA's), (Start: 83 @42178 has 472 MA's), (Start: 86 @42163 has 6 MA's), (Start: 88 @42157 has 20 MA's), (112, 42010),

Gene: MrMiyagi_49 Start: 36981, Stop: 37241, Start Num: 65

Candidate Starts for MrMiyagi_49:

(Start: 65 @36981 has 3 MA's), (77, 37002), (90, 37053), (95, 37083), (106, 37143), (112, 37197),

Gene: MuchMore_76 Start: 42624, Stop: 42430, Start Num: 83

Candidate Starts for MuchMore_76:

(10, 42915), (13, 42882), (27, 42774), (69, 42645), (Start: 80 @42630 has 8 MA's), (Start: 83 @42624 has 472 MA's), (Start: 88 @42603 has 20 MA's), (93, 42567), (108, 42498), (112, 42456),

Gene: Mudslide_79 Start: 64155, Stop: 63943, Start Num: 83

Candidate Starts for Mudslide_79:

(17, 64368), (62, 64191), (Start: 80 @64161 has 8 MA's), (Start: 83 @64155 has 472 MA's), (Start: 88 @64134 has 20 MA's), (89, 64128), (99, 64053), (108, 64011), (112, 63969),

Gene: Mufasa_84 Start: 54439, Stop: 54636, Start Num: 82

Candidate Starts for Mufasa_84:

(18, 54235), (24, 54277), (66, 54415), (Start: 82 @54439 has 4 MA's), (85, 54448), (Start: 88 @54460 has 20 MA's), (89, 54466), (112, 54610),

Gene: Mundrea_65 Start: 42426, Stop: 42232, Start Num: 83

Candidate Starts for Mundrea_65:

(Start: 80 @42432 has 8 MA's), (Start: 83 @42426 has 472 MA's), (Start: 86 @42411 has 6 MA's), (Start: 88 @42405 has 20 MA's), (97, 42348), (109, 42288), (112, 42258),

Gene: Murucutumbu_83 Start: 54402, Stop: 54578, Start Num: 88

Candidate Starts for Murucutumbu_83:

(35, 54276), (37, 54282), (Start: 83 @54381 has 472 MA's), (85, 54390), (Start: 88 @54402 has 20 MA's), (89, 54408), (108, 54510), (112, 54552),

Gene: Mynx_84 Start: 53800, Stop: 53997, Start Num: 83

Candidate Starts for Mynx_84:

(Start: 83 @53800 has 472 MA's), (85, 53809), (Start: 88 @53821 has 20 MA's), (89, 53827), (108, 53929), (112, 53971),

Gene: NaSiaTalie_72 Start: 43274, Stop: 43080, Start Num: 83
Candidate Starts for NaSiaTalie_72:
(Start: 83 @43274 has 472 MA's), (Start: 86 @43259 has 6 MA's), (Start: 88 @43253 has 20 MA's),
(112, 43106), (113, 43085),

Gene: Nanao_78 Start: 62948, Stop: 62736, Start Num: 83
Candidate Starts for Nanao_78:
(29, 63083), (60, 62990), (73, 62963), (Start: 83 @62948 has 472 MA's), (Start: 88 @62927 has 20
MA's), (89, 62921), (99, 62846), (108, 62804), (112, 62762),

Gene: Nebs_67 Start: 42175, Stop: 41981, Start Num: 83
Candidate Starts for Nebs_67:
(Start: 80 @42181 has 8 MA's), (Start: 83 @42175 has 472 MA's), (Start: 86 @42160 has 6 MA's),
(Start: 88 @42154 has 20 MA's), (112, 42007),

Gene: Neeharika16_72 Start: 41777, Stop: 41583, Start Num: 83
Candidate Starts for Neeharika16_72:
(Start: 83 @41777 has 472 MA's), (Start: 86 @41762 has 6 MA's), (Start: 88 @41756 has 20 MA's),
(105, 41666), (112, 41609), (113, 41588),

Gene: Nemo27_65 Start: 42162, Stop: 41968, Start Num: 83
Candidate Starts for Nemo27_65:
(Start: 80 @42168 has 8 MA's), (Start: 83 @42162 has 472 MA's), (Start: 86 @42147 has 6 MA's),
(Start: 88 @42141 has 20 MA's), (112, 41994),

Gene: Nibb_85 Start: 53367, Stop: 53576, Start Num: 83
Candidate Starts for Nibb_85:
(39, 53286), (72, 53355), (Start: 83 @53367 has 472 MA's), (Start: 88 @53388 has 20 MA's), (105,
53481), (112, 53538),

Gene: NicoleTera_69 Start: 43300, Stop: 43106, Start Num: 83
Candidate Starts for NicoleTera_69:
(43, 43378), (Start: 83 @43300 has 472 MA's), (Start: 86 @43285 has 6 MA's), (Start: 88 @43279 has
20 MA's), (112, 43132),

Gene: Nigel_75 Start: 62302, Stop: 62090, Start Num: 83
Candidate Starts for Nigel_75:
(59, 62347), (62, 62338), (Start: 80 @62308 has 8 MA's), (Start: 83 @62302 has 472 MA's), (Start: 88
@62281 has 20 MA's), (89, 62275), (99, 62200), (105, 62173), (110, 62122), (112, 62116),

Gene: Noella_68 Start: 42352, Stop: 42158, Start Num: 83
Candidate Starts for Noella_68:
(27, 42502), (Start: 83 @42352 has 472 MA's), (Start: 88 @42331 has 20 MA's), (103, 42247), (105,
42241), (112, 42184),

Gene: Noelle_66 Start: 42741, Stop: 42547, Start Num: 83
Candidate Starts for Noelle_66:
(Start: 80 @42747 has 8 MA's), (Start: 83 @42741 has 472 MA's), (Start: 88 @42720 has 20 MA's),
(105, 42630), (112, 42573),

Gene: Norbert_64 Start: 42351, Stop: 42157, Start Num: 83
Candidate Starts for Norbert_64:

(27, 42501), (Start: 83 @42351 has 472 MA's), (Start: 88 @42330 has 20 MA's), (103, 42246), (105, 42240), (112, 42183),

Gene: NorthStar_64 Start: 42163, Stop: 41969, Start Num: 83

Candidate Starts for NorthStar_64:

(Start: 80 @42169 has 8 MA's), (Start: 83 @42163 has 472 MA's), (Start: 86 @42148 has 6 MA's), (Start: 88 @42142 has 20 MA's), (112, 41995),

Gene: NotAPhaseMom_65 Start: 42167, Stop: 41973, Start Num: 83

Candidate Starts for NotAPhaseMom_65:

(Start: 80 @42173 has 8 MA's), (Start: 83 @42167 has 472 MA's), (Start: 86 @42152 has 6 MA's), (Start: 88 @42146 has 20 MA's), (112, 41999),

Gene: November_81 Start: 54159, Stop: 54368, Start Num: 83

Candidate Starts for November_81:

(22, 53991), (38, 54066), (40, 54072), (Start: 74 @54147 has 5 MA's), (Start: 81 @54156 has 5 MA's), (Start: 83 @54159 has 472 MA's), (Start: 88 @54180 has 20 MA's), (89, 54186), (108, 54288), (112, 54330),

Gene: Nyxis_65 Start: 42053, Stop: 41859, Start Num: 83

Candidate Starts for Nyxis_65:

(Start: 80 @42059 has 8 MA's), (Start: 83 @42053 has 472 MA's), (Start: 86 @42038 has 6 MA's), (Start: 88 @42032 has 20 MA's), (112, 41885),

Gene: OKaNui_65 Start: 42213, Stop: 42019, Start Num: 83

Candidate Starts for OKaNui_65:

(Start: 80 @42219 has 8 MA's), (Start: 83 @42213 has 472 MA's), (Start: 86 @42198 has 6 MA's), (Start: 88 @42192 has 20 MA's), (112, 42045),

Gene: Obama12_67 Start: 42559, Stop: 42365, Start Num: 83

Candidate Starts for Obama12_67:

(Start: 80 @42565 has 8 MA's), (Start: 83 @42559 has 472 MA's), (Start: 86 @42544 has 6 MA's), (Start: 88 @42538 has 20 MA's), (112, 42391),

Gene: Odin_72 Start: 42320, Stop: 42099, Start Num: 83

Candidate Starts for Odin_72:

(Start: 83 @42320 has 472 MA's), (Start: 88 @42299 has 20 MA's), (89, 42293), (112, 42152),

Gene: Ohfah_67 Start: 42175, Stop: 41981, Start Num: 83

Candidate Starts for Ohfah_67:

(Start: 80 @42181 has 8 MA's), (Start: 83 @42175 has 472 MA's), (Start: 86 @42160 has 6 MA's), (Start: 88 @42154 has 20 MA's), (112, 42007),

Gene: OkiRoe_77 Start: 52364, Stop: 52573, Start Num: 83

Candidate Starts for OkiRoe_77:

(22, 52199), (40, 52280), (44, 52289), (48, 52295), (51, 52307), (71, 52352), (Start: 83 @52364 has 472 MA's), (Start: 88 @52385 has 20 MA's), (89, 52391), (112, 52535),

Gene: OlanP_71 Start: 42622, Stop: 42428, Start Num: 83

Candidate Starts for OlanP_71:

(7, 42928), (10, 42913), (27, 42772), (69, 42643), (Start: 80 @42628 has 8 MA's), (Start: 83 @42622 has 472 MA's), (Start: 88 @42601 has 20 MA's), (93, 42565), (99, 42538), (108, 42496), (112, 42454),

Gene: Ollie_73 Start: 42503, Stop: 42309, Start Num: 83

Candidate Starts for Ollie_73:

(10, 42794), (13, 42761), (27, 42653), (69, 42524), (Start: 80 @42509 has 8 MA's), (Start: 83 @42503 has 472 MA's), (Start: 88 @42482 has 20 MA's), (93, 42446), (108, 42377), (112, 42335),

Gene: Omnicron_80 Start: 53454, Stop: 53666, Start Num: 78

Candidate Starts for Omnicron_80:

(48, 53382), (71, 53445), (Start: 78 @53454 has 2 MA's), (Start: 83 @53457 has 472 MA's), (Start: 88 @53478 has 20 MA's), (89, 53484), (112, 53628),

Gene: Oscar_85 Start: 53572, Stop: 53781, Start Num: 83

Candidate Starts for Oscar_85:

(72, 53560), (Start: 83 @53572 has 472 MA's), (Start: 88 @53593 has 20 MA's), (102, 53677), (112, 53743),

Gene: P28Green_73 Start: 42635, Stop: 42441, Start Num: 83

Candidate Starts for P28Green_73:

(10, 42926), (13, 42893), (27, 42785), (69, 42656), (Start: 80 @42641 has 8 MA's), (Start: 83 @42635 has 472 MA's), (Start: 88 @42614 has 20 MA's), (93, 42578), (108, 42509), (112, 42467),

Gene: PGHhamlin_75 Start: 42624, Stop: 42430, Start Num: 83

Candidate Starts for PGHhamlin_75:

(10, 42915), (13, 42882), (27, 42774), (69, 42645), (Start: 80 @42630 has 8 MA's), (Start: 83 @42624 has 472 MA's), (Start: 88 @42603 has 20 MA's), (93, 42567), (108, 42498), (112, 42456),

Gene: Padfoot_83 Start: 53683, Stop: 53880, Start Num: 83

Candidate Starts for Padfoot_83:

(Start: 76 @53674 has 1 MA's), (Start: 83 @53683 has 472 MA's), (Start: 88 @53704 has 20 MA's), (89, 53710), (108, 53812), (112, 53854),

Gene: Padpat_86 Start: 53678, Stop: 53875, Start Num: 83

Candidate Starts for Padpat_86:

(53, 53612), (Start: 83 @53678 has 472 MA's), (Start: 88 @53699 has 20 MA's), (89, 53705), (101, 53777), (108, 53807), (112, 53849),

Gene: Palestino_65 Start: 42163, Stop: 41969, Start Num: 83

Candidate Starts for Palestino_65:

(Start: 80 @42169 has 8 MA's), (Start: 83 @42163 has 472 MA's), (Start: 86 @42148 has 6 MA's), (Start: 88 @42142 has 20 MA's), (112, 41995),

Gene: Panamaxus_66 Start: 42351, Stop: 42157, Start Num: 83

Candidate Starts for Panamaxus_66:

(27, 42501), (Start: 83 @42351 has 472 MA's), (Start: 88 @42330 has 20 MA's), (103, 42246), (105, 42240), (112, 42183),

Gene: Paola_76 Start: 51877, Stop: 52086, Start Num: 83

Candidate Starts for Paola_76:

(Start: 83 @51877 has 472 MA's), (Start: 88 @51898 has 20 MA's), (112, 52048),

Gene: Pawn_71 Start: 42453, Stop: 42259, Start Num: 83

Candidate Starts for Pawn_71:

(10, 42744), (27, 42603), (69, 42474), (Start: 80 @42459 has 8 MA's), (Start: 83 @42453 has 472 MA's), (Start: 88 @42432 has 20 MA's), (93, 42396), (99, 42369), (108, 42327), (112, 42285),

Gene: PeaceMeal1_63 Start: 40587, Stop: 40393, Start Num: 83
Candidate Starts for PeaceMeal1_63:
(Start: 80 @40593 has 8 MA's), (Start: 83 @40587 has 472 MA's), (Start: 88 @40566 has 20 MA's),
(105, 40476), (112, 40419),

Gene: Peaches_64 Start: 42162, Stop: 41968, Start Num: 83
Candidate Starts for Peaches_64:
(Start: 80 @42168 has 8 MA's), (Start: 83 @42162 has 472 MA's), (Start: 86 @42147 has 6 MA's),
(Start: 88 @42141 has 20 MA's), (112, 41994),

Gene: Peel_83 Start: 53488, Stop: 53685, Start Num: 83
Candidate Starts for Peel_83:
(Start: 76 @53479 has 1 MA's), (Start: 83 @53488 has 472 MA's), (Start: 88 @53509 has 20 MA's),
(89, 53515), (108, 53617), (112, 53659),

Gene: Pembroke_73 Start: 42633, Stop: 42439, Start Num: 83
Candidate Starts for Pembroke_73:
(10, 42924), (13, 42891), (27, 42783), (69, 42654), (Start: 80 @42639 has 8 MA's), (Start: 83 @42633
has 472 MA's), (Start: 88 @42612 has 20 MA's), (93, 42576), (108, 42507), (112, 42465),

Gene: Penny1_73 Start: 42636, Stop: 42442, Start Num: 83
Candidate Starts for Penny1_73:
(10, 42927), (13, 42894), (27, 42786), (69, 42657), (Start: 80 @42642 has 8 MA's), (Start: 83 @42636
has 472 MA's), (Start: 88 @42615 has 20 MA's), (93, 42579), (108, 42510), (112, 42468),

Gene: Perplexer_65 Start: 42409, Stop: 42215, Start Num: 83
Candidate Starts for Perplexer_65:
(Start: 80 @42415 has 8 MA's), (Start: 83 @42409 has 472 MA's), (Start: 86 @42394 has 6 MA's),
(Start: 88 @42388 has 20 MA's), (112, 42241),

Gene: PeterPeter_66 Start: 42160, Stop: 41966, Start Num: 83
Candidate Starts for PeterPeter_66:
(Start: 80 @42166 has 8 MA's), (Start: 83 @42160 has 472 MA's), (Start: 86 @42145 has 6 MA's),
(Start: 88 @42139 has 20 MA's), (112, 41992),

Gene: PetiteSangsue_65 Start: 42412, Stop: 42218, Start Num: 83
Candidate Starts for PetiteSangsue_65:
(Start: 80 @42418 has 8 MA's), (Start: 83 @42412 has 472 MA's), (Start: 86 @42397 has 6 MA's),
(Start: 88 @42391 has 20 MA's), (112, 42244),

Gene: Ph8s_75 Start: 42385, Stop: 42191, Start Num: 83
Candidate Starts for Ph8s_75:
(Start: 83 @42385 has 472 MA's), (Start: 88 @42364 has 20 MA's), (93, 42328), (108, 42259),

Gene: Phacado_66 Start: 42162, Stop: 41968, Start Num: 83
Candidate Starts for Phacado_66:
(Start: 80 @42168 has 8 MA's), (Start: 83 @42162 has 472 MA's), (Start: 86 @42147 has 6 MA's),
(Start: 88 @42141 has 20 MA's), (112, 41994),

Gene: Phantastic_70 Start: 42013, Stop: 41819, Start Num: 83
Candidate Starts for Phantastic_70:

(Start: 80 @42019 has 8 MA's), (Start: 83 @42013 has 472 MA's), (Start: 88 @41992 has 20 MA's), (102, 41911), (105, 41902), (112, 41845),

Gene: Pharb_84 Start: 53985, Stop: 54194, Start Num: 83

Candidate Starts for Pharb_84:

(75, 53973), (Start: 81 @53982 has 5 MA's), (Start: 83 @53985 has 472 MA's), (Start: 88 @54006 has 20 MA's), (89, 54012), (105, 54099), (108, 54114), (112, 54156),

Gene: Phelipe_67 Start: 42175, Stop: 41981, Start Num: 83

Candidate Starts for Phelipe_67:

(Start: 80 @42181 has 8 MA's), (Start: 83 @42175 has 472 MA's), (Start: 86 @42160 has 6 MA's), (Start: 88 @42154 has 20 MA's), (112, 42007),

Gene: Phighter1804_66 Start: 42227, Stop: 42033, Start Num: 83

Candidate Starts for Phighter1804_66:

(Start: 80 @42233 has 8 MA's), (Start: 83 @42227 has 472 MA's), (Start: 86 @42212 has 6 MA's), (Start: 88 @42206 has 20 MA's), (112, 42059),

Gene: PhishRPhriends_69 Start: 41630, Stop: 41436, Start Num: 83

Candidate Starts for PhishRPhriends_69:

(7, 41936), (10, 41921), (27, 41780), (69, 41651), (Start: 80 @41636 has 8 MA's), (Start: 83 @41630 has 472 MA's), (Start: 88 @41609 has 20 MA's), (93, 41573), (99, 41546), (108, 41504), (112, 41462),

Gene: Phoebe_74 Start: 42625, Stop: 42431, Start Num: 83

Candidate Starts for Phoebe_74:

(10, 42916), (13, 42883), (27, 42775), (69, 42646), (Start: 80 @42631 has 8 MA's), (Start: 83 @42625 has 472 MA's), (Start: 88 @42604 has 20 MA's), (93, 42568), (108, 42499), (112, 42457),

Gene: Phontbonne_66 Start: 42069, Stop: 41875, Start Num: 83

Candidate Starts for Phontbonne_66:

(Start: 80 @42075 has 8 MA's), (Start: 83 @42069 has 472 MA's), (Start: 86 @42054 has 6 MA's), (Start: 88 @42048 has 20 MA's), (112, 41901),

Gene: Phoxy_73 Start: 42657, Stop: 42463, Start Num: 83

Candidate Starts for Phoxy_73:

(10, 42948), (13, 42915), (27, 42807), (69, 42678), (Start: 80 @42663 has 8 MA's), (Start: 83 @42657 has 472 MA's), (Start: 88 @42636 has 20 MA's), (93, 42600), (108, 42531), (112, 42489),

Gene: Phrank_90 Start: 54330, Stop: 54539, Start Num: 83

Candidate Starts for Phrank_90:

(23, 54180), (41, 54249), (45, 54258), (Start: 83 @54330 has 472 MA's), (Start: 88 @54351 has 20 MA's), (89, 54357), (105, 54444), (108, 54459), (112, 54501),

Gene: Piatt_82 Start: 53683, Stop: 53880, Start Num: 83

Candidate Starts for Piatt_82:

(Start: 76 @53674 has 1 MA's), (Start: 83 @53683 has 472 MA's), (Start: 88 @53704 has 20 MA's), (89, 53710), (108, 53812), (112, 53854),

Gene: Pipcraft_63 Start: 42163, Stop: 41969, Start Num: 83

Candidate Starts for Pipcraft_63:

(Start: 80 @42169 has 8 MA's), (Start: 83 @42163 has 472 MA's), (Start: 86 @42148 has 6 MA's), (Start: 88 @42142 has 20 MA's), (112, 41995),

Gene: Piro94_71 Start: 43242, Stop: 43048, Start Num: 83

Candidate Starts for Piro94_71:

(Start: 83 @43242 has 472 MA's), (Start: 86 @43227 has 6 MA's), (Start: 88 @43221 has 20 MA's), (112, 43074),

Gene: Pisa1_83 Start: 53878, Stop: 54054, Start Num: 88

Candidate Starts for Pisa1_83:

(Start: 83 @53857 has 472 MA's), (Start: 84 @53860 has 1 MA's), (85, 53866), (Start: 88 @53878 has 20 MA's), (89, 53884), (101, 53956), (108, 53986), (112, 54028),

Gene: Pisa4_77 Start: 49226, Stop: 49423, Start Num: 83

Candidate Starts for Pisa4_77:

(Start: 83 @49226 has 472 MA's), (Start: 84 @49229 has 1 MA's), (85, 49235), (Start: 88 @49247 has 20 MA's), (89, 49253), (101, 49325), (108, 49355), (112, 49397),

Gene: Pistachio_68 Start: 41942, Stop: 41748, Start Num: 83

Candidate Starts for Pistachio_68:

(Start: 80 @41948 has 8 MA's), (Start: 83 @41942 has 472 MA's), (Start: 88 @41921 has 20 MA's), (103, 41837), (108, 41816), (112, 41774),

Gene: Pixie_84 Start: 54143, Stop: 54331, Start Num: 88

Candidate Starts for Pixie_84:

(Start: 83 @54122 has 472 MA's), (Start: 88 @54143 has 20 MA's), (89, 54149), (108, 54251), (112, 54293),

Gene: Pmask_72 Start: 42313, Stop: 42119, Start Num: 83

Candidate Starts for Pmask_72:

(Start: 83 @42313 has 472 MA's), (Start: 86 @42298 has 6 MA's), (Start: 88 @42292 has 20 MA's), (105, 42202), (112, 42145), (113, 42124),

Gene: Pocahontas_67 Start: 42348, Stop: 42154, Start Num: 83

Candidate Starts for Pocahontas_67:

(27, 42498), (Start: 83 @42348 has 472 MA's), (Start: 88 @42327 has 20 MA's), (103, 42243), (105, 42237), (112, 42180),

Gene: Pokerus_83 Start: 53501, Stop: 53698, Start Num: 83

Candidate Starts for Pokerus_83:

(Start: 83 @53501 has 472 MA's), (85, 53510), (Start: 88 @53522 has 20 MA's), (89, 53528), (108, 53630), (112, 53672),

Gene: Polymorphads_66 Start: 42156, Stop: 41962, Start Num: 83

Candidate Starts for Polymorphads_66:

(Start: 80 @42162 has 8 MA's), (Start: 83 @42156 has 472 MA's), (Start: 86 @42141 has 6 MA's), (Start: 88 @42135 has 20 MA's), (112, 41988),

Gene: Poompha_62 Start: 40585, Stop: 40391, Start Num: 83

Candidate Starts for Poompha_62:

(Start: 80 @40591 has 8 MA's), (Start: 83 @40585 has 472 MA's), (Start: 88 @40564 has 20 MA's), (105, 40474), (112, 40417),

Gene: Popcicle_68 Start: 42348, Stop: 42154, Start Num: 83

Candidate Starts for Popcicle_68:

(27, 42498), (Start: 83 @42348 has 472 MA's), (Start: 88 @42327 has 20 MA's), (103, 42243), (105, 42237), (112, 42180),

Gene: Poster_77 Start: 62949, Stop: 62737, Start Num: 83

Candidate Starts for Poster_77:

(29, 63084), (60, 62991), (73, 62964), (Start: 83 @62949 has 472 MA's), (Start: 88 @62928 has 20 MA's), (89, 62922), (99, 62847), (108, 62805), (112, 62763),

Gene: PotatoSplit_74 Start: 42636, Stop: 42442, Start Num: 83

Candidate Starts for PotatoSplit_74:

(10, 42927), (13, 42894), (27, 42786), (69, 42657), (Start: 80 @42642 has 8 MA's), (Start: 83 @42636 has 472 MA's), (Start: 88 @42615 has 20 MA's), (93, 42579), (108, 42510), (112, 42468),

Gene: Power_71 Start: 43615, Stop: 43421, Start Num: 83

Candidate Starts for Power_71:

(Start: 83 @43615 has 472 MA's), (Start: 88 @43594 has 20 MA's),

Gene: Prithvi_85 Start: 53829, Stop: 54005, Start Num: 88

Candidate Starts for Prithvi_85:

(53, 53742), (Start: 83 @53808 has 472 MA's), (Start: 88 @53829 has 20 MA's), (89, 53835), (108, 53937), (112, 53979),

Gene: Prudy_65 Start: 43262, Stop: 43068, Start Num: 83

Candidate Starts for Prudy_65:

(Start: 83 @43262 has 472 MA's), (Start: 86 @43247 has 6 MA's), (Start: 88 @43241 has 20 MA's), (112, 43094),

Gene: Pumbaa_66 Start: 42108, Stop: 41914, Start Num: 83

Candidate Starts for Pumbaa_66:

(Start: 80 @42114 has 8 MA's), (Start: 83 @42108 has 472 MA's), (Start: 86 @42093 has 6 MA's), (Start: 88 @42087 has 20 MA's), (112, 41940),

Gene: Puppy_69 Start: 42014, Stop: 41820, Start Num: 83

Candidate Starts for Puppy_69:

(Start: 80 @42020 has 8 MA's), (Start: 83 @42014 has 472 MA's), (Start: 88 @41993 has 20 MA's), (103, 41909), (108, 41888), (112, 41846),

Gene: PurpleHaze_72 Start: 42448, Stop: 42254, Start Num: 83

Candidate Starts for PurpleHaze_72:

(10, 42739), (27, 42598), (69, 42469), (Start: 80 @42454 has 8 MA's), (Start: 83 @42448 has 472 MA's), (Start: 88 @42427 has 20 MA's), (93, 42391), (99, 42364), (108, 42322), (112, 42280),

Gene: QueenBeesly_72 Start: 43572, Stop: 43378, Start Num: 83

Candidate Starts for QueenBeesly_72:

(Start: 83 @43572 has 472 MA's), (Start: 88 @43551 has 20 MA's),

Gene: QueenPie_73 Start: 62682, Stop: 62470, Start Num: 83

Candidate Starts for QueenPie_73:

(17, 62895), (62, 62718), (Start: 80 @62688 has 8 MA's), (Start: 83 @62682 has 472 MA's), (Start: 88 @62661 has 20 MA's), (89, 62655), (99, 62580), (108, 62538), (112, 62496),

Gene: QuincyRose_81 Start: 53498, Stop: 53695, Start Num: 83

Candidate Starts for QuincyRose_81:

(Start: 83 @53498 has 472 MA's), (85, 53507), (Start: 88 @53519 has 20 MA's), (89, 53525), (108, 53627), (112, 53669),

Gene: QuinnKiro_67 Start: 42351, Stop: 42157, Start Num: 83

Candidate Starts for QuinnKiro_67:

(27, 42501), (Start: 83 @42351 has 472 MA's), (Start: 88 @42330 has 20 MA's), (103, 42246), (105, 42240), (112, 42183),

Gene: Quokka_73 Start: 42624, Stop: 42430, Start Num: 83

Candidate Starts for Quokka_73:

(27, 42777), (69, 42648), (Start: 83 @42624 has 472 MA's), (Start: 88 @42603 has 20 MA's), (108, 42498),

Gene: Rahalelujah_73 Start: 42509, Stop: 42336, Start Num: 88

Candidate Starts for Rahalelujah_73:

(Start: 88 @42509 has 20 MA's), (93, 42473), (94, 42470), (101, 42434), (112, 42362),

Gene: Ramen_84 Start: 53256, Stop: 53453, Start Num: 83

Candidate Starts for Ramen_84:

(Start: 76 @53247 has 1 MA's), (Start: 83 @53256 has 472 MA's), (Start: 88 @53277 has 20 MA's), (89, 53283), (108, 53385), (112, 53427),

Gene: Rando14_78 Start: 51872, Stop: 52081, Start Num: 83

Candidate Starts for Rando14_78:

(48, 51797), (71, 51860), (Start: 78 @51869 has 2 MA's), (Start: 83 @51872 has 472 MA's), (Start: 88 @51893 has 20 MA's), (89, 51899), (112, 52043),

Gene: Rapunzel97_85 Start: 53472, Stop: 53669, Start Num: 83

Candidate Starts for Rapunzel97_85:

(Start: 83 @53472 has 472 MA's), (85, 53481), (Start: 88 @53493 has 20 MA's), (89, 53499), (108, 53601), (112, 53643),

Gene: Rebeuca_66 Start: 41901, Stop: 41707, Start Num: 83

Candidate Starts for Rebeuca_66:

(Start: 80 @41907 has 8 MA's), (Start: 83 @41901 has 472 MA's), (Start: 88 @41880 has 20 MA's), (112, 41733),

Gene: Reccee_80 Start: 63008, Stop: 62796, Start Num: 83

Candidate Starts for Reccee_80:

(58, 63053), (70, 63023), (79, 63011), (Start: 83 @63008 has 472 MA's), (Start: 88 @62987 has 20 MA's), (91, 62957), (94, 62945), (104, 62882), (105, 62879), (110, 62828), (112, 62822),

Gene: Relief_65 Start: 42160, Stop: 41966, Start Num: 83

Candidate Starts for Relief_65:

(Start: 80 @42166 has 8 MA's), (Start: 83 @42160 has 472 MA's), (Start: 86 @42145 has 6 MA's), (Start: 88 @42139 has 20 MA's), (112, 41992),

Gene: Renkei_79 Start: 63032, Stop: 62820, Start Num: 83

Candidate Starts for Renkei_79:

(29, 63164), (31, 63155), (60, 63074), (73, 63047), (Start: 83 @63032 has 472 MA's), (Start: 88 @63011 has 20 MA's), (89, 63005), (99, 62930), (105, 62903), (108, 62888), (112, 62846),

Gene: ResDef_66 Start: 42351, Stop: 42157, Start Num: 83

Candidate Starts for ResDef_66:

(27, 42501), (Start: 83 @42351 has 472 MA's), (Start: 88 @42330 has 20 MA's), (103, 42246), (105, 42240), (112, 42183),

Gene: Retro23_72 Start: 43303, Stop: 43109, Start Num: 83

Candidate Starts for Retro23_72:

(Start: 83 @43303 has 472 MA's), (Start: 88 @43282 has 20 MA's),

Gene: RhynO_65 Start: 41542, Stop: 41348, Start Num: 83

Candidate Starts for RhynO_65:

(68, 41566), (Start: 80 @41548 has 8 MA's), (Start: 83 @41542 has 472 MA's), (Start: 88 @41521 has 20 MA's), (112, 41374),

Gene: Rich_77 Start: 63385, Stop: 63173, Start Num: 83

Candidate Starts for Rich_77:

(58, 63430), (70, 63400), (79, 63388), (Start: 83 @63385 has 472 MA's), (Start: 88 @63364 has 20 MA's), (91, 63334), (94, 63322), (104, 63259), (105, 63256), (110, 63205), (112, 63199),

Gene: Rita130_78 Start: 62678, Stop: 62466, Start Num: 83

Candidate Starts for Rita130_78:

(58, 62723), (70, 62693), (79, 62681), (Start: 83 @62678 has 472 MA's), (Start: 88 @62657 has 20 MA's), (91, 62627), (94, 62615), (104, 62552), (105, 62549), (110, 62498), (112, 62492),

Gene: RockieBear_63 Start: 42163, Stop: 41969, Start Num: 83

Candidate Starts for RockieBear_63:

(Start: 80 @42169 has 8 MA's), (Start: 83 @42163 has 472 MA's), (Start: 86 @42148 has 6 MA's), (Start: 88 @42142 has 20 MA's), (112, 41995),

Gene: Rockstar_67 Start: 41836, Stop: 41642, Start Num: 83

Candidate Starts for Rockstar_67:

(Start: 80 @41842 has 8 MA's), (Start: 83 @41836 has 472 MA's), (Start: 88 @41815 has 20 MA's), (103, 41731), (105, 41725), (112, 41668),

Gene: Roimos_66 Start: 42215, Stop: 42021, Start Num: 83

Candidate Starts for Roimos_66:

(Start: 80 @42221 has 8 MA's), (Start: 83 @42215 has 472 MA's), (Start: 88 @42194 has 20 MA's), (103, 42110), (108, 42089), (112, 42047),

Gene: Romney_65 Start: 42160, Stop: 41966, Start Num: 83

Candidate Starts for Romney_65:

(Start: 80 @42166 has 8 MA's), (Start: 83 @42160 has 472 MA's), (Start: 86 @42145 has 6 MA's), (Start: 88 @42139 has 20 MA's), (112, 41992),

Gene: Roosevelt_64 Start: 42165, Stop: 41971, Start Num: 83

Candidate Starts for Roosevelt_64:

(Start: 80 @42171 has 8 MA's), (Start: 83 @42165 has 472 MA's), (Start: 86 @42150 has 6 MA's), (Start: 88 @42144 has 20 MA's), (112, 41997),

Gene: Rosa24_63 Start: 42194, Stop: 42000, Start Num: 83

Candidate Starts for Rosa24_63:

(Start: 80 @42200 has 8 MA's), (Start: 83 @42194 has 472 MA's), (Start: 86 @42179 has 6 MA's), (Start: 88 @42173 has 20 MA's), (112, 42026),

Gene: Rosmarinus_83 Start: 53474, Stop: 53671, Start Num: 83
Candidate Starts for Rosmarinus_83:
(Start: 76 @53465 has 1 MA's), (Start: 83 @53474 has 472 MA's), (Start: 88 @53495 has 20 MA's),
(89, 53501), (108, 53603), (112, 53645),

Gene: Rowdy_67 Start: 41614, Stop: 41420, Start Num: 83
Candidate Starts for Rowdy_67:
(Start: 80 @41620 has 8 MA's), (Start: 83 @41614 has 472 MA's), (Start: 88 @41593 has 20 MA's),
(93, 41557), (103, 41509), (108, 41488), (112, 41446),

Gene: Ruin_66 Start: 42156, Stop: 41962, Start Num: 83
Candidate Starts for Ruin_66:
(Start: 80 @42162 has 8 MA's), (Start: 83 @42156 has 472 MA's), (Start: 86 @42141 has 6 MA's),
(Start: 88 @42135 has 20 MA's), (112, 41988),

Gene: Rummer_72 Start: 42660, Stop: 42466, Start Num: 83
Candidate Starts for Rummer_72:
(10, 42951), (13, 42918), (27, 42810), (69, 42681), (Start: 80 @42666 has 8 MA's), (Start: 83 @42660
has 472 MA's), (Start: 88 @42639 has 20 MA's), (93, 42603), (108, 42534), (112, 42492),

Gene: Sabertooth_66 Start: 42165, Stop: 41971, Start Num: 83
Candidate Starts for Sabertooth_66:
(Start: 80 @42171 has 8 MA's), (Start: 83 @42165 has 472 MA's), (Start: 86 @42150 has 6 MA's),
(Start: 88 @42144 has 20 MA's), (112, 41997),

Gene: Sabia_71 Start: 42640, Stop: 42446, Start Num: 83
Candidate Starts for Sabia_71:
(10, 42931), (13, 42898), (27, 42790), (69, 42661), (Start: 80 @42646 has 8 MA's), (Start: 83 @42640
has 472 MA's), (Start: 88 @42619 has 20 MA's), (93, 42583), (108, 42514), (112, 42472),

Gene: Sabinator_71 Start: 42631, Stop: 42437, Start Num: 83
Candidate Starts for Sabinator_71:
(10, 42922), (13, 42889), (27, 42781), (69, 42652), (Start: 80 @42637 has 8 MA's), (Start: 83 @42631
has 472 MA's), (Start: 88 @42610 has 20 MA's), (93, 42574), (108, 42505), (112, 42463),

Gene: SamuelLPlaqson_83 Start: 53754, Stop: 53951, Start Num: 83
Candidate Starts for SamuelLPlaqson_83:
(53, 53688), (Start: 83 @53754 has 472 MA's), (Start: 88 @53775 has 20 MA's), (89, 53781), (101,
53853), (108, 53883), (112, 53925),

Gene: SaturnRing_68 Start: 42395, Stop: 42201, Start Num: 83
Candidate Starts for SaturnRing_68:
(Start: 80 @42401 has 8 MA's), (Start: 83 @42395 has 472 MA's), (Start: 88 @42374 has 20 MA's),
(103, 42290), (108, 42269), (112, 42227),

Gene: Scamp_66 Start: 42165, Stop: 41971, Start Num: 83
Candidate Starts for Scamp_66:
(Start: 80 @42171 has 8 MA's), (Start: 83 @42165 has 472 MA's), (Start: 86 @42150 has 6 MA's),
(Start: 88 @42144 has 20 MA's), (112, 41997),

Gene: Scarlett_84 Start: 53448, Stop: 53657, Start Num: 83
Candidate Starts for Scarlett_84:

(14, 53220), (33, 53349), (Start: 83 @53448 has 472 MA's), (Start: 88 @53469 has 20 MA's), (101, 53547), (112, 53619),

Gene: Scout_67 Start: 41546, Stop: 41352, Start Num: 83

Candidate Starts for Scout_67:

(Start: 80 @41552 has 8 MA's), (Start: 83 @41546 has 472 MA's), (Start: 88 @41525 has 20 MA's), (103, 41441), (108, 41420), (112, 41378),

Gene: SemperFi_72 Start: 43460, Stop: 43266, Start Num: 83

Candidate Starts for SemperFi_72:

(Start: 83 @43460 has 472 MA's), (Start: 88 @43439 has 20 MA's),

Gene: SenorClean_67 Start: 42163, Stop: 41969, Start Num: 83

Candidate Starts for SenorClean_67:

(Start: 80 @42169 has 8 MA's), (Start: 83 @42163 has 472 MA's), (Start: 86 @42148 has 6 MA's), (Start: 88 @42142 has 20 MA's), (112, 41995),

Gene: Serendipitous_77 Start: 62084, Stop: 61872, Start Num: 83

Candidate Starts for Serendipitous_77:

(30, 62216), (50, 62165), (Start: 83 @62084 has 472 MA's), (85, 62075), (Start: 88 @62063 has 20 MA's), (91, 62033), (105, 61955), (110, 61904), (112, 61898),

Gene: Serenity_75 Start: 42821, Stop: 42627, Start Num: 83

Candidate Starts for Serenity_75:

(27, 42977), (69, 42845), (Start: 83 @42821 has 472 MA's), (Start: 88 @42800 has 20 MA's), (108, 42695),

Gene: Severus_63 Start: 40585, Stop: 40391, Start Num: 83

Candidate Starts for Severus_63:

(Start: 80 @40591 has 8 MA's), (Start: 83 @40585 has 472 MA's), (Start: 88 @40564 has 20 MA's), (105, 40474), (112, 40417),

Gene: Shadow1_89 Start: 54315, Stop: 54524, Start Num: 83

Candidate Starts for Shadow1_89:

(17, 54117), (46, 54240), (Start: 83 @54315 has 472 MA's), (85, 54324), (Start: 88 @54336 has 20 MA's), (105, 54429), (109, 54456), (112, 54486),

Gene: Shaka_64 Start: 42160, Stop: 41966, Start Num: 83

Candidate Starts for Shaka_64:

(Start: 80 @42166 has 8 MA's), (Start: 83 @42160 has 472 MA's), (Start: 86 @42145 has 6 MA's), (Start: 88 @42139 has 20 MA's), (112, 41992),

Gene: Shapes_67 Start: 41614, Stop: 41420, Start Num: 83

Candidate Starts for Shapes_67:

(Start: 80 @41620 has 8 MA's), (Start: 83 @41614 has 472 MA's), (Start: 88 @41593 has 20 MA's), (93, 41557), (103, 41509), (108, 41488), (112, 41446),

Gene: ShedlockHolmes_87 Start: 54566, Stop: 54754, Start Num: 88

Candidate Starts for ShedlockHolmes_87:

(Start: 83 @54545 has 472 MA's), (Start: 88 @54566 has 20 MA's), (89, 54572), (101, 54644), (108, 54674), (112, 54716),

Gene: Sheen_70 Start: 46024, Stop: 45851, Start Num: 88

Candidate Starts for Sheen_70:

(Start: 88 @46024 has 20 MA's), (108, 45919), (112, 45877),

Gene: SheldonCooper_66 Start: 42576, Stop: 42382, Start Num: 83

Candidate Starts for SheldonCooper_66:

(Start: 80 @42582 has 8 MA's), (Start: 83 @42576 has 472 MA's), (Start: 86 @42561 has 6 MA's),
(Start: 88 @42555 has 20 MA's), (112, 42408),

Gene: ShiaSurprise_84 Start: 53683, Stop: 53880, Start Num: 83

Candidate Starts for ShiaSurprise_84:

(Start: 76 @53674 has 1 MA's), (Start: 83 @53683 has 472 MA's), (Start: 88 @53704 has 20 MA's),
(89, 53710), (108, 53812), (112, 53854),

Gene: Shygu2_65 Start: 42463, Stop: 42269, Start Num: 83

Candidate Starts for Shygu2_65:

(Start: 80 @42469 has 8 MA's), (Start: 83 @42463 has 472 MA's), (Start: 86 @42448 has 6 MA's),
(Start: 88 @42442 has 20 MA's), (109, 42325), (112, 42295),

Gene: SirJeffery_77 Start: 62488, Stop: 62276, Start Num: 83

Candidate Starts for SirJeffery_77:

(58, 62533), (70, 62503), (79, 62491), (Start: 83 @62488 has 472 MA's), (Start: 88 @62467 has 20
MA's), (91, 62437), (94, 62425), (104, 62362), (105, 62359), (110, 62308), (112, 62302),

Gene: SirPhilip_84 Start: 53843, Stop: 54031, Start Num: 88

Candidate Starts for SirPhilip_84:

(54, 53777), (56, 53783), (Start: 83 @53822 has 472 MA's), (Start: 88 @53843 has 20 MA's), (89,
53849), (105, 53936), (109, 53963), (112, 53993),

Gene: Skipitt_65 Start: 42157, Stop: 41963, Start Num: 83

Candidate Starts for Skipitt_65:

(Start: 80 @42163 has 8 MA's), (Start: 83 @42157 has 472 MA's), (Start: 86 @42142 has 6 MA's),
(Start: 88 @42136 has 20 MA's), (112, 41989),

Gene: Sknot_72 Start: 43274, Stop: 43080, Start Num: 83

Candidate Starts for Sknot_72:

(Start: 83 @43274 has 472 MA's), (Start: 86 @43259 has 6 MA's), (Start: 88 @43253 has 20 MA's),
(112, 43106),

Gene: Slimphazie_85 Start: 53928, Stop: 54125, Start Num: 83

Candidate Starts for Slimphazie_85:

(59, 53883), (61, 53886), (Start: 83 @53928 has 472 MA's), (Start: 88 @53949 has 20 MA's), (89,
53955), (108, 54057), (112, 54099),

Gene: Smeagan_74 Start: 43771, Stop: 43577, Start Num: 83

Candidate Starts for Smeagan_74:

(Start: 83 @43771 has 472 MA's), (Start: 88 @43750 has 20 MA's), (112, 43603),

Gene: SmellyB_73 Start: 41662, Stop: 41474, Start Num: 86

Candidate Starts for SmellyB_73:

(Start: 83 @41677 has 472 MA's), (Start: 86 @41662 has 6 MA's), (Start: 88 @41656 has 20 MA's),
(112, 41509),

Gene: SnapTap_71 Start: 43271, Stop: 43077, Start Num: 83

Candidate Starts for SnapTap_71:

(Start: 83 @43271 has 472 MA's), (Start: 88 @43250 has 20 MA's),

Gene: Snickers_73 Start: 42605, Stop: 42411, Start Num: 83

Candidate Starts for Snickers_73:

(10, 42896), (13, 42863), (27, 42755), (69, 42626), (Start: 80 @42611 has 8 MA's), (Start: 83 @42605 has 472 MA's), (Start: 88 @42584 has 20 MA's), (93, 42548), (108, 42479), (112, 42437),

Gene: SoYo_70 Start: 42544, Stop: 42350, Start Num: 83

Candidate Starts for SoYo_70:

(10, 42835), (13, 42802), (27, 42694), (69, 42565), (Start: 80 @42550 has 8 MA's), (Start: 83 @42544 has 472 MA's), (Start: 88 @42523 has 20 MA's), (93, 42487), (108, 42418), (112, 42376),

Gene: SoilDragon_72 Start: 42080, Stop: 41886, Start Num: 83

Candidate Starts for SoilDragon_72:

(10, 42371), (13, 42338), (27, 42230), (69, 42101), (Start: 80 @42086 has 8 MA's), (Start: 83 @42080 has 472 MA's), (Start: 88 @42059 has 20 MA's), (93, 42023), (108, 41954), (112, 41912),

Gene: Soshari_75 Start: 42656, Stop: 42462, Start Num: 83

Candidate Starts for Soshari_75:

(10, 42947), (13, 42914), (27, 42806), (69, 42677), (Start: 80 @42662 has 8 MA's), (Start: 83 @42656 has 472 MA's), (Start: 88 @42635 has 20 MA's), (93, 42599), (108, 42530), (112, 42488),

Gene: Sparxx_67 Start: 42158, Stop: 41964, Start Num: 83

Candidate Starts for Sparxx_67:

(Start: 80 @42164 has 8 MA's), (Start: 83 @42158 has 472 MA's), (Start: 86 @42143 has 6 MA's), (Start: 88 @42137 has 20 MA's), (112, 41990),

Gene: Spike509_73 Start: 42657, Stop: 42463, Start Num: 83

Candidate Starts for Spike509_73:

(10, 42948), (13, 42915), (27, 42807), (69, 42678), (Start: 80 @42663 has 8 MA's), (Start: 83 @42657 has 472 MA's), (Start: 88 @42636 has 20 MA's), (93, 42600), (108, 42531), (112, 42489),

Gene: Spino_65 Start: 42166, Stop: 41972, Start Num: 83

Candidate Starts for Spino_65:

(Start: 80 @42172 has 8 MA's), (Start: 83 @42166 has 472 MA's), (Start: 86 @42151 has 6 MA's), (Start: 88 @42145 has 20 MA's), (112, 41998),

Gene: Spock_83 Start: 53487, Stop: 53684, Start Num: 83

Candidate Starts for Spock_83:

(Start: 76 @53478 has 1 MA's), (Start: 83 @53487 has 472 MA's), (Start: 88 @53508 has 20 MA's), (89, 53514), (108, 53616), (112, 53658),

Gene: Stagni_70 Start: 42635, Stop: 42441, Start Num: 83

Candidate Starts for Stagni_70:

(10, 42926), (13, 42893), (27, 42785), (69, 42656), (Start: 80 @42641 has 8 MA's), (Start: 83 @42635 has 472 MA's), (Start: 88 @42614 has 20 MA's), (93, 42578), (108, 42509), (112, 42467),

Gene: Stasia_65 Start: 42352, Stop: 42152, Start Num: 80

Candidate Starts for Stasia_65:

(Start: 80 @42352 has 8 MA's), (Start: 83 @42346 has 472 MA's), (Start: 86 @42331 has 6 MA's), (Start: 88 @42325 has 20 MA's), (112, 42178),

Gene: SteMason_66 Start: 42160, Stop: 41966, Start Num: 83

Candidate Starts for SteMason_66:

(Start: 80 @42166 has 8 MA's), (Start: 83 @42160 has 472 MA's), (Start: 86 @42145 has 6 MA's), (Start: 88 @42139 has 20 MA's), (112, 41992),

Gene: StepMih_72 Start: 42626, Stop: 42432, Start Num: 83

Candidate Starts for StepMih_72:

(10, 42917), (13, 42884), (27, 42776), (69, 42647), (Start: 80 @42632 has 8 MA's), (Start: 83 @42626 has 472 MA's), (Start: 88 @42605 has 20 MA's), (93, 42569), (108, 42500), (112, 42458),

Gene: Stinger_77 Start: 62426, Stop: 62214, Start Num: 83

Candidate Starts for Stinger_77:

(62, 62462), (Start: 80 @62432 has 8 MA's), (Start: 83 @62426 has 472 MA's), (Start: 88 @62405 has 20 MA's), (89, 62399), (99, 62324), (112, 62240),

Gene: Stink_65 Start: 42238, Stop: 42044, Start Num: 83

Candidate Starts for Stink_65:

(Start: 80 @42244 has 8 MA's), (Start: 83 @42238 has 472 MA's), (Start: 86 @42223 has 6 MA's), (Start: 88 @42217 has 20 MA's), (112, 42070),

Gene: Stinson_84 Start: 53684, Stop: 53860, Start Num: 88

Candidate Starts for Stinson_84:

(Start: 83 @53663 has 472 MA's), (Start: 84 @53666 has 1 MA's), (85, 53672), (Start: 88 @53684 has 20 MA's), (89, 53690), (108, 53792), (112, 53834),

Gene: Strobilo_86 Start: 54871, Stop: 55092, Start Num: 74

Candidate Starts for Strobilo_86:

(18, 54766), (24, 54808), (Start: 74 @54871 has 5 MA's), (85, 54880), (Start: 88 @54892 has 20 MA's), (89, 54898), (112, 55042),

Gene: Suigeneris_80 Start: 62926, Stop: 62714, Start Num: 83

Candidate Starts for Suigeneris_80:

(58, 62971), (70, 62941), (79, 62929), (Start: 83 @62926 has 472 MA's), (Start: 88 @62905 has 20 MA's), (91, 62875), (94, 62863), (104, 62800), (105, 62797), (110, 62746), (112, 62740),

Gene: Sulley_80 Start: 53037, Stop: 53234, Start Num: 83

Candidate Starts for Sulley_80:

(35, 52926), (41, 52941), (45, 52950), (49, 52956), (Start: 76 @53028 has 1 MA's), (Start: 83 @53037 has 472 MA's), (Start: 88 @53058 has 20 MA's), (89, 53064), (101, 53136), (108, 53166), (112, 53208),

Gene: Sultana_66 Start: 42163, Stop: 41969, Start Num: 83

Candidate Starts for Sultana_66:

(Start: 80 @42169 has 8 MA's), (Start: 83 @42163 has 472 MA's), (Start: 86 @42148 has 6 MA's), (Start: 88 @42142 has 20 MA's), (112, 41995),

Gene: Sunflower1121_88 Start: 53859, Stop: 54068, Start Num: 83

Candidate Starts for Sunflower1121_88:

(17, 53661), (46, 53784), (Start: 83 @53859 has 472 MA's), (85, 53868), (Start: 88 @53880 has 20 MA's), (105, 53973), (112, 54030),

Gene: SuperAwesome_73 Start: 42355, Stop: 42161, Start Num: 83

Candidate Starts for SuperAwesome_73:

(Start: 83 @42355 has 472 MA's), (Start: 86 @42340 has 6 MA's), (Start: 88 @42334 has 20 MA's), (105, 42244), (112, 42187), (113, 42166),

Gene: SuperCallie99_70 Start: 42182, Stop: 42003, Start Num: 86

Candidate Starts for SuperCallie99_70:

(Start: 83 @42197 has 472 MA's), (Start: 86 @42182 has 6 MA's), (Start: 88 @42176 has 20 MA's), (105, 42086), (112, 42029), (113, 42008),

Gene: Superchunk_73 Start: 41932, Stop: 41711, Start Num: 83

Candidate Starts for Superchunk_73:

(Start: 83 @41932 has 472 MA's), (Start: 88 @41911 has 20 MA's), (89, 41905), (112, 41764),

Gene: SweetiePie_71 Start: 43403, Stop: 43209, Start Num: 83

Candidate Starts for SweetiePie_71:

(Start: 83 @43403 has 472 MA's), (Start: 88 @43382 has 20 MA's),

Gene: SwirlSquare_77 Start: 42654, Stop: 42460, Start Num: 83

Candidate Starts for SwirlSquare_77:

(Start: 83 @42654 has 472 MA's), (Start: 88 @42633 has 20 MA's), (93, 42597), (108, 42528),

Gene: Syra333_88 Start: 54228, Stop: 54437, Start Num: 83

Candidate Starts for Syra333_88:

(17, 54030), (46, 54153), (Start: 83 @54228 has 472 MA's), (Start: 88 @54249 has 20 MA's), (105, 54342), (109, 54369), (112, 54399),

Gene: TBond007_81 Start: 54141, Stop: 54329, Start Num: 88

Candidate Starts for TBond007_81:

(Start: 83 @54120 has 472 MA's), (Start: 88 @54141 has 20 MA's), (89, 54147), (108, 54249), (112, 54291),

Gene: TClif_84 Start: 53165, Stop: 53374, Start Num: 83

Candidate Starts for TClif_84:

(55, 53120), (64, 53141), (Start: 78 @53156 has 2 MA's), (Start: 80 @53159 has 8 MA's), (Start: 83 @53165 has 472 MA's), (Start: 88 @53186 has 20 MA's), (89, 53192), (105, 53279), (108, 53294), (112, 53336),

Gene: TM4_84 Start: 49737, Stop: 49934, Start Num: 83

Candidate Starts for TM4_84:

(8, 49431), (12, 49464), (18, 49530), (24, 49572), (66, 49710), (Start: 83 @49737 has 472 MA's), (85, 49746), (Start: 88 @49758 has 20 MA's), (89, 49764), (112, 49908),

Gene: TNguyen7_69 Start: 42355, Stop: 42161, Start Num: 83

Candidate Starts for TNguyen7_69:

(Start: 80 @42361 has 8 MA's), (Start: 83 @42355 has 472 MA's), (Start: 88 @42334 has 20 MA's), (103, 42250), (108, 42229), (112, 42187),

Gene: Tachez_83 Start: 53331, Stop: 53528, Start Num: 83

Candidate Starts for Tachez_83:

(Start: 76 @53322 has 1 MA's), (Start: 83 @53331 has 472 MA's), (Start: 88 @53352 has 20 MA's), (89, 53358), (108, 53460), (112, 53502),

Gene: TaiwanKao_84 Start: 53538, Stop: 53714, Start Num: 88

Candidate Starts for TaiwanKao_84:

(Start: 83 @53517 has 472 MA's), (85, 53526), (Start: 88 @53538 has 20 MA's), (89, 53544), (108, 53646), (112, 53688),

Gene: Taquarus_65 Start: 42166, Stop: 41972, Start Num: 83

Candidate Starts for Taquarus_65:

(Start: 80 @42172 has 8 MA's), (Start: 83 @42166 has 472 MA's), (Start: 86 @42151 has 6 MA's), (Start: 88 @42145 has 20 MA's), (112, 41998),

Gene: TarsusIV_69 Start: 43247, Stop: 43053, Start Num: 83

Candidate Starts for TarsusIV_69:

(Start: 83 @43247 has 472 MA's), (Start: 86 @43232 has 6 MA's), (Start: 88 @43226 has 20 MA's), (112, 43079), (113, 43058),

Gene: Taurus_74 Start: 42632, Stop: 42438, Start Num: 83

Candidate Starts for Taurus_74:

(10, 42923), (13, 42890), (27, 42782), (69, 42653), (Start: 80 @42638 has 8 MA's), (Start: 83 @42632 has 472 MA's), (Start: 88 @42611 has 20 MA's), (93, 42575), (108, 42506), (112, 42464),

Gene: Terrific_72 Start: 43233, Stop: 43054, Start Num: 86

Candidate Starts for Terrific_72:

(Start: 83 @43248 has 472 MA's), (Start: 86 @43233 has 6 MA's), (Start: 88 @43227 has 20 MA's), (112, 43080),

Gene: Texage_66 Start: 42352, Stop: 42158, Start Num: 83

Candidate Starts for Texage_66:

(27, 42502), (Start: 83 @42352 has 472 MA's), (Start: 88 @42331 has 20 MA's), (103, 42247), (105, 42241), (112, 42184),

Gene: Thanksgivukkah_65 Start: 42161, Stop: 41967, Start Num: 83

Candidate Starts for Thanksgivukkah_65:

(Start: 80 @42167 has 8 MA's), (Start: 83 @42161 has 472 MA's), (Start: 86 @42146 has 6 MA's), (Start: 88 @42140 has 20 MA's), (112, 41993),

Gene: Thyatira_77 Start: 53582, Stop: 53791, Start Num: 83

Candidate Starts for Thyatira_77:

(Start: 83 @53582 has 472 MA's), (Start: 88 @53603 has 20 MA's), (89, 53609), (112, 53753),

Gene: Tierra_89 Start: 54747, Stop: 54956, Start Num: 83

Candidate Starts for Tierra_89:

(26, 54609), (41, 54666), (45, 54675), (Start: 83 @54747 has 472 MA's), (Start: 88 @54768 has 20 MA's), (89, 54774), (105, 54861), (108, 54876), (112, 54918),

Gene: Tiffany_72 Start: 42523, Stop: 42323, Start Num: 80

Candidate Starts for Tiffany_72:

(10, 42808), (13, 42775), (27, 42667), (69, 42538), (Start: 80 @42523 has 8 MA's), (Start: 83 @42517 has 472 MA's), (Start: 88 @42496 has 20 MA's), (93, 42460), (108, 42391), (112, 42349),

Gene: Tigress9_89 Start: 54503, Stop: 54712, Start Num: 83

Candidate Starts for Tigress9_89:

(17, 54305), (46, 54428), (Start: 83 @54503 has 472 MA's), (85, 54512), (Start: 88 @54524 has 20 MA's), (105, 54617), (112, 54674),

Gene: TinaFeyge_64 Start: 42158, Stop: 41964, Start Num: 83

Candidate Starts for TinaFeyge_64:

(Start: 80 @42164 has 8 MA's), (Start: 83 @42158 has 472 MA's), (Start: 86 @42143 has 6 MA's),
(Start: 88 @42137 has 20 MA's), (112, 41990),

Gene: TinyPebbles_72 Start: 42662, Stop: 42468, Start Num: 83

Candidate Starts for TinyPebbles_72:

(10, 42953), (13, 42920), (27, 42812), (69, 42683), (Start: 80 @42668 has 8 MA's), (Start: 83 @42662
has 472 MA's), (Start: 88 @42641 has 20 MA's), (93, 42605), (108, 42536), (112, 42494),

Gene: Tinybot_65 Start: 42193, Stop: 41999, Start Num: 83

Candidate Starts for Tinybot_65:

(Start: 80 @42199 has 8 MA's), (Start: 83 @42193 has 472 MA's), (Start: 86 @42178 has 6 MA's),
(Start: 88 @42172 has 20 MA's), (112, 42025),

Gene: TipsytheTRex_71 Start: 42823, Stop: 42629, Start Num: 83

Candidate Starts for TipsytheTRex_71:

(27, 42976), (69, 42847), (Start: 83 @42823 has 472 MA's), (Start: 88 @42802 has 20 MA's), (108,
42697),

Gene: Tiri_83 Start: 53141, Stop: 53338, Start Num: 83

Candidate Starts for Tiri_83:

(Start: 76 @53129 has 1 MA's), (Start: 82 @53138 has 4 MA's), (Start: 83 @53141 has 472 MA's),
(Start: 88 @53162 has 20 MA's), (89, 53168), (108, 53270), (112, 53312),

Gene: TiroTheta9_65 Start: 42157, Stop: 41963, Start Num: 83

Candidate Starts for TiroTheta9_65:

(Start: 80 @42163 has 8 MA's), (Start: 83 @42157 has 472 MA's), (Start: 86 @42142 has 6 MA's),
(Start: 88 @42136 has 20 MA's), (112, 41989),

Gene: Todacoro_68 Start: 42351, Stop: 42157, Start Num: 83

Candidate Starts for Todacoro_68:

(27, 42501), (Start: 83 @42351 has 472 MA's), (Start: 88 @42330 has 20 MA's), (103, 42246), (105,
42240), (112, 42183),

Gene: Topanga_62 Start: 41381, Stop: 41187, Start Num: 83

Candidate Starts for Topanga_62:

(27, 41531), (Start: 80 @41387 has 8 MA's), (Start: 83 @41381 has 472 MA's), (Start: 88 @41360 has
20 MA's), (112, 41213),

Gene: Topper_83 Start: 53486, Stop: 53683, Start Num: 83

Candidate Starts for Topper_83:

(Start: 76 @53477 has 1 MA's), (Start: 83 @53486 has 472 MA's), (Start: 88 @53507 has 20 MA's),
(89, 53513), (108, 53615), (112, 53657),

Gene: Toro_69 Start: 46136, Stop: 45963, Start Num: 88

Candidate Starts for Toro_69:

(Start: 88 @46136 has 20 MA's), (108, 46031), (112, 45989),

Gene: TreyKay_85 Start: 53829, Stop: 54005, Start Num: 88

Candidate Starts for TreyKay_85:

(53, 53742), (Start: 83 @53808 has 472 MA's), (Start: 88 @53829 has 20 MA's), (89, 53835), (108,
53937), (112, 53979),

Gene: TribelTrouble_85 Start: 54740, Stop: 54949, Start Num: 83

Candidate Starts for TribelTrouble_85:

(9, 54458), (22, 54572), (34, 54638), (40, 54653), (48, 54668), (Start: 74 @54728 has 5 MA's), (Start: 81 @54737 has 5 MA's), (Start: 83 @54740 has 472 MA's), (Start: 88 @54761 has 20 MA's), (101, 54839), (108, 54869), (111, 54908), (112, 54911),

Gene: Trike_62 Start: 40592, Stop: 40398, Start Num: 83

Candidate Starts for Trike_62:

(Start: 80 @40598 has 8 MA's), (Start: 83 @40592 has 472 MA's), (Start: 86 @40577 has 6 MA's), (Start: 88 @40571 has 20 MA's), (105, 40481), (112, 40424),

Gene: Trixie_71 Start: 44038, Stop: 43844, Start Num: 83

Candidate Starts for Trixie_71:

(19, 44212), (32, 44143), (43, 44116), (Start: 83 @44038 has 472 MA's), (Start: 86 @44023 has 6 MA's), (Start: 88 @44017 has 20 MA's), (112, 43870),

Gene: Trooper_71 Start: 43206, Stop: 43012, Start Num: 83

Candidate Starts for Trooper_71:

(Start: 83 @43206 has 472 MA's), (Start: 86 @43191 has 6 MA's), (Start: 88 @43185 has 20 MA's), (112, 43038),

Gene: TroyPia_67 Start: 42170, Stop: 41976, Start Num: 83

Candidate Starts for TroyPia_67:

(Start: 80 @42176 has 8 MA's), (Start: 83 @42170 has 472 MA's), (Start: 86 @42155 has 6 MA's), (Start: 88 @42149 has 20 MA's), (112, 42002),

Gene: TruffulaTree_85 Start: 53894, Stop: 54091, Start Num: 83

Candidate Starts for TruffulaTree_85:

(Start: 76 @53885 has 1 MA's), (Start: 83 @53894 has 472 MA's), (Start: 88 @53915 has 20 MA's), (89, 53921), (108, 54023), (112, 54065),

Gene: Turbido_72 Start: 43490, Stop: 43296, Start Num: 83

Candidate Starts for Turbido_72:

(Start: 83 @43490 has 472 MA's), (Start: 88 @43469 has 20 MA's), (112, 43322),

Gene: Twister_64 Start: 41508, Stop: 41308, Start Num: 80

Candidate Starts for Twister_64:

(27, 41652), (Start: 80 @41508 has 8 MA's), (Start: 83 @41502 has 472 MA's), (Start: 88 @41481 has 20 MA's), (93, 41445), (103, 41397), (108, 41376), (112, 41334),

Gene: Twitch_83 Start: 53488, Stop: 53685, Start Num: 83

Candidate Starts for Twitch_83:

(Start: 76 @53479 has 1 MA's), (Start: 83 @53488 has 472 MA's), (Start: 88 @53509 has 20 MA's), (89, 53515), (108, 53617), (112, 53659),

Gene: TygerBlood_66 Start: 42163, Stop: 41969, Start Num: 83

Candidate Starts for TygerBlood_66:

(Start: 80 @42169 has 8 MA's), (Start: 83 @42163 has 472 MA's), (Start: 86 @42148 has 6 MA's), (Start: 88 @42142 has 20 MA's), (112, 41995),

Gene: Ulysses_65 Start: 41849, Stop: 41655, Start Num: 83

Candidate Starts for Ulysses_65:

(Start: 80 @41855 has 8 MA's), (Start: 83 @41849 has 472 MA's), (Start: 86 @41834 has 6 MA's), (Start: 88 @41828 has 20 MA's), (112, 41681),

Gene: Unicorn_89 Start: 54470, Stop: 54679, Start Num: 83

Candidate Starts for Unicorn_89:

(23, 54320), (25, 54326), (41, 54389), (45, 54398), (Start: 83 @54470 has 472 MA's), (Start: 88 @54491 has 20 MA's), (89, 54497), (105, 54584), (108, 54599), (112, 54641),

Gene: Updawg_72 Start: 43138, Stop: 42944, Start Num: 83

Candidate Starts for Updawg_72:

(Start: 83 @43138 has 472 MA's), (Start: 86 @43123 has 6 MA's), (Start: 88 @43117 has 20 MA's), (112, 42970),

Gene: Urkel_83 Start: 53754, Stop: 53951, Start Num: 83

Candidate Starts for Urkel_83:

(53, 53688), (Start: 83 @53754 has 472 MA's), (Start: 88 @53775 has 20 MA's), (89, 53781), (101, 53853), (108, 53883), (112, 53925),

Gene: VA6_71 Start: 43189, Stop: 42995, Start Num: 83

Candidate Starts for VA6_71:

(43, 43273), (Start: 83 @43189 has 472 MA's), (Start: 86 @43174 has 6 MA's), (Start: 88 @43168 has 20 MA's), (112, 43021),

Gene: Validus_89 Start: 55221, Stop: 55430, Start Num: 83

Candidate Starts for Validus_89:

(22, 55056), (40, 55137), (48, 55152), (51, 55164), (Start: 74 @55209 has 5 MA's), (Start: 83 @55221 has 472 MA's), (Start: 88 @55242 has 20 MA's), (89, 55248), (91, 55272), (105, 55335), (108, 55350), (112, 55392),

Gene: Veliki_84 Start: 53463, Stop: 53660, Start Num: 83

Candidate Starts for Veliki_84:

(59, 53418), (61, 53421), (Start: 83 @53463 has 472 MA's), (Start: 88 @53484 has 20 MA's), (89, 53490), (108, 53592), (112, 53634),

Gene: Veracruz_65 Start: 42351, Stop: 42157, Start Num: 83

Candidate Starts for Veracruz_65:

(27, 42501), (Start: 83 @42351 has 472 MA's), (Start: 88 @42330 has 20 MA's), (103, 42246), (105, 42240), (112, 42183),

Gene: Vincenzo_80 Start: 64923, Stop: 64714, Start Num: 83

Candidate Starts for Vincenzo_80:

(Start: 83 @64923 has 472 MA's), (Start: 88 @64902 has 20 MA's), (89, 64896), (102, 64818),

Gene: Vix_69 Start: 42715, Stop: 42521, Start Num: 83

Candidate Starts for Vix_69:

(10, 43006), (13, 42973), (27, 42865), (69, 42736), (Start: 80 @42721 has 8 MA's), (Start: 83 @42715 has 472 MA's), (Start: 88 @42694 has 20 MA's), (93, 42658), (108, 42589), (112, 42547),

Gene: VohminGhazi_73 Start: 41678, Stop: 41475, Start Num: 83

Candidate Starts for VohminGhazi_73:

(Start: 83 @41678 has 472 MA's), (Start: 86 @41663 has 6 MA's), (Start: 88 @41657 has 20 MA's), (112, 41510),

Gene: WalterMcMickey_64 Start: 41502, Stop: 41308, Start Num: 83
Candidate Starts for WalterMcMickey_64:
(27, 41652), (Start: 80 @41508 has 8 MA's), (Start: 83 @41502 has 472 MA's), (Start: 88 @41481 has 20 MA's), (93, 41445), (103, 41397), (108, 41376), (112, 41334),

Gene: Wander_66 Start: 42160, Stop: 41966, Start Num: 83
Candidate Starts for Wander_66:
(Start: 80 @42166 has 8 MA's), (Start: 83 @42160 has 472 MA's), (Start: 86 @42145 has 6 MA's), (Start: 88 @42139 has 20 MA's), (112, 41992),

Gene: Waterfoul_76 Start: 51652, Stop: 51861, Start Num: 83
Candidate Starts for Waterfoul_76:
(Start: 83 @51652 has 472 MA's), (Start: 88 @51673 has 20 MA's), (89, 51679), (112, 51823),

Gene: Watson_72 Start: 42624, Stop: 42430, Start Num: 83
Candidate Starts for Watson_72:
(10, 42915), (13, 42882), (27, 42774), (69, 42645), (Start: 80 @42630 has 8 MA's), (Start: 83 @42624 has 472 MA's), (Start: 88 @42603 has 20 MA's), (93, 42567), (108, 42498), (112, 42456),

Gene: WeiHuaDA_72 Start: 44078, Stop: 43884, Start Num: 83
Candidate Starts for WeiHuaDA_72:
(27, 44216), (Start: 83 @44078 has 472 MA's), (Start: 86 @44063 has 6 MA's), (Start: 88 @44057 has 20 MA's), (112, 43910),

Gene: Whabigail7_72 Start: 43490, Stop: 43296, Start Num: 83
Candidate Starts for Whabigail7_72:
(Start: 83 @43490 has 472 MA's), (Start: 88 @43469 has 20 MA's), (112, 43322),

Gene: WideWale_72 Start: 43138, Stop: 42944, Start Num: 83
Candidate Starts for WideWale_72:
(Start: 83 @43138 has 472 MA's), (Start: 86 @43123 has 6 MA's), (Start: 88 @43117 has 20 MA's), (112, 42970),

Gene: Wilbur_66 Start: 42160, Stop: 41966, Start Num: 83
Candidate Starts for Wilbur_66:
(Start: 80 @42166 has 8 MA's), (Start: 83 @42160 has 472 MA's), (Start: 86 @42145 has 6 MA's), (Start: 88 @42139 has 20 MA's), (112, 41992),

Gene: Wile_64 Start: 42442, Stop: 42248, Start Num: 83
Candidate Starts for Wile_64:
(Start: 80 @42448 has 8 MA's), (Start: 83 @42442 has 472 MA's), (Start: 86 @42427 has 6 MA's), (Start: 88 @42421 has 20 MA's), (109, 42304), (112, 42274),

Gene: Wizard007_65 Start: 42168, Stop: 41974, Start Num: 83
Candidate Starts for Wizard007_65:
(Start: 80 @42174 has 8 MA's), (Start: 83 @42168 has 472 MA's), (Start: 86 @42153 has 6 MA's), (Start: 88 @42147 has 20 MA's), (112, 42000),

Gene: Wooldri_75 Start: 42544, Stop: 42350, Start Num: 83
Candidate Starts for Wooldri_75:
(10, 42835), (13, 42802), (27, 42694), (69, 42565), (Start: 80 @42550 has 8 MA's), (Start: 83 @42544 has 472 MA's), (Start: 88 @42523 has 20 MA's), (93, 42487), (108, 42418), (112, 42376),

Gene: WorldCup_71 Start: 42503, Stop: 42330, Start Num: 88
Candidate Starts for WorldCup_71:
(Start: 88 @42503 has 20 MA's), (93, 42467), (94, 42464), (101, 42428), (112, 42356),

Gene: Xena_64 Start: 42409, Stop: 42215, Start Num: 83
Candidate Starts for Xena_64:
(Start: 80 @42415 has 8 MA's), (Start: 83 @42409 has 472 MA's), (Start: 86 @42394 has 6 MA's),
(Start: 88 @42388 has 20 MA's), (112, 42241),

Gene: Ximenita_90 Start: 54552, Stop: 54761, Start Num: 83
Candidate Starts for Ximenita_90:
(17, 54354), (46, 54477), (Start: 83 @54552 has 472 MA's), (Start: 88 @54573 has 20 MA's), (105, 54666), (112, 54723),

Gene: Yecey3_75 Start: 42611, Stop: 42417, Start Num: 83
Candidate Starts for Yecey3_75:
(Start: 83 @42611 has 472 MA's), (Start: 88 @42590 has 20 MA's), (108, 42485), (112, 42443),

Gene: YoSam321_66 Start: 42157, Stop: 41963, Start Num: 83
Candidate Starts for YoSam321_66:
(Start: 80 @42163 has 8 MA's), (Start: 83 @42157 has 472 MA's), (Start: 86 @42142 has 6 MA's),
(Start: 88 @42136 has 20 MA's), (112, 41989),

Gene: YoureAdopted_82 Start: 53283, Stop: 53480, Start Num: 83
Candidate Starts for YoureAdopted_82:
(Start: 83 @53283 has 472 MA's), (85, 53292), (Start: 88 @53304 has 20 MA's), (89, 53310), (108, 53412), (112, 53454),

Gene: Yuna_86 Start: 55367, Stop: 55555, Start Num: 88
Candidate Starts for Yuna_86:
(57, 55307), (Start: 78 @55337 has 2 MA's), (Start: 80 @55340 has 8 MA's), (Start: 83 @55346 has 472 MA's), (Start: 88 @55367 has 20 MA's), (89, 55373), (105, 55460), (112, 55517),

Gene: Zabiza_79 Start: 49836, Stop: 50033, Start Num: 83
Candidate Starts for Zabiza_79:
(Start: 76 @49827 has 1 MA's), (Start: 83 @49836 has 472 MA's), (Start: 88 @49857 has 20 MA's),
(89, 49863), (108, 49965), (112, 50007),

Gene: Zarafa_66 Start: 42308, Stop: 42114, Start Num: 83
Candidate Starts for Zarafa_66:
(Start: 80 @42314 has 8 MA's), (Start: 83 @42308 has 472 MA's), (Start: 88 @42287 has 20 MA's),
(103, 42203), (108, 42182), (112, 42140),

Gene: Zavala_85 Start: 53748, Stop: 53945, Start Num: 83
Candidate Starts for Zavala_85:
(53, 53682), (Start: 83 @53748 has 472 MA's), (Start: 88 @53769 has 20 MA's), (89, 53775), (108, 53877), (112, 53919),

Gene: Zetzy_70 Start: 42195, Stop: 42001, Start Num: 83
Candidate Starts for Zetzy_70:
(10, 42486), (13, 42453), (27, 42345), (69, 42216), (Start: 80 @42201 has 8 MA's), (Start: 83 @42195 has 472 MA's), (Start: 88 @42174 has 20 MA's), (93, 42138), (108, 42069), (112, 42027),

Gene: ZoeJ_84 Start: 54414, Stop: 54614, Start Num: 82

Candidate Starts for ZoeJ_84:

(18, 54210), (24, 54252), (66, 54390), (Start: 82 @54414 has 4 MA's), (85, 54423), (Start: 88 @54435 has 20 MA's), (89, 54441), (110, 54579), (112, 54585), (113, 54606),