

Pham 292371

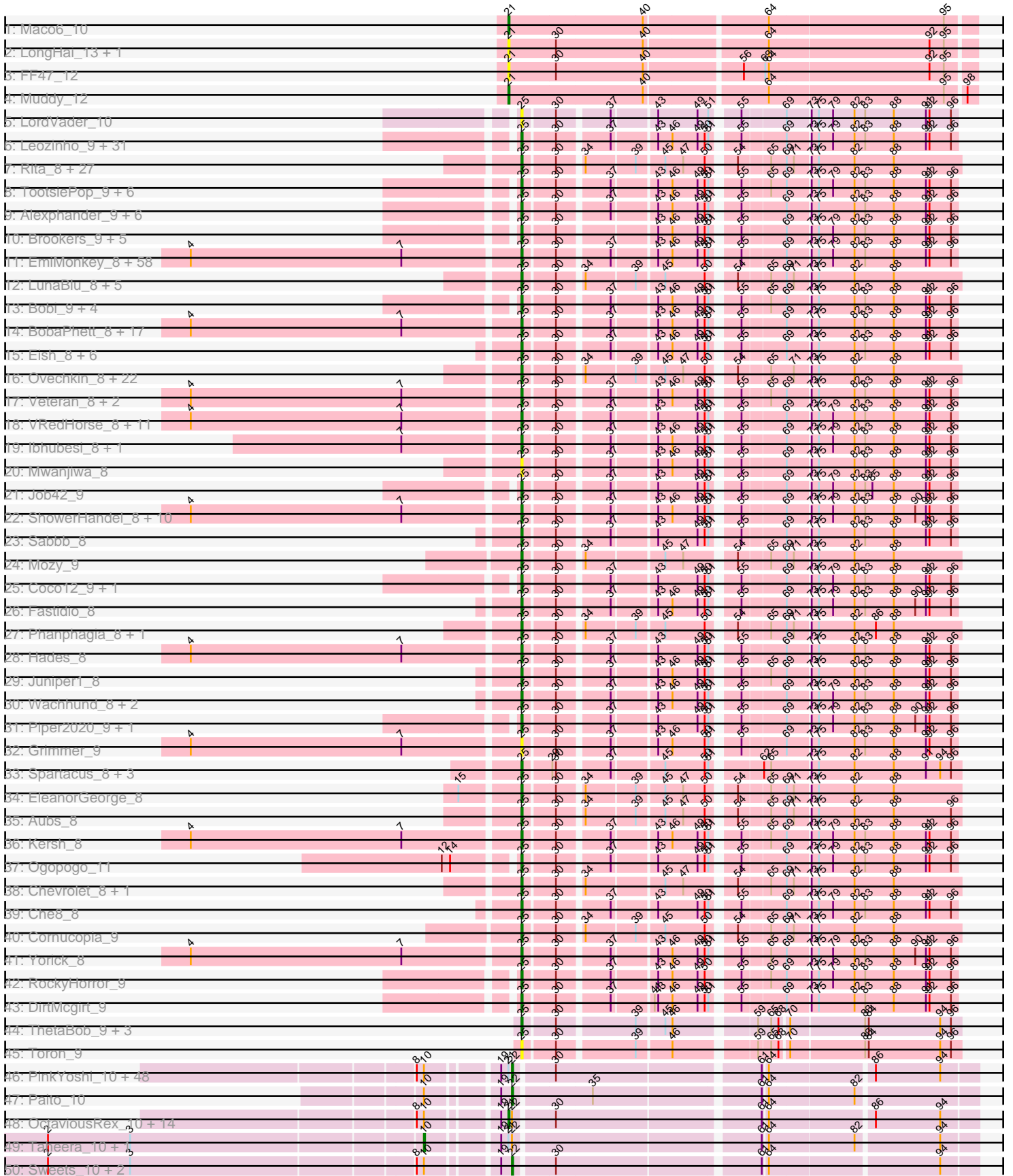

Pham 292371

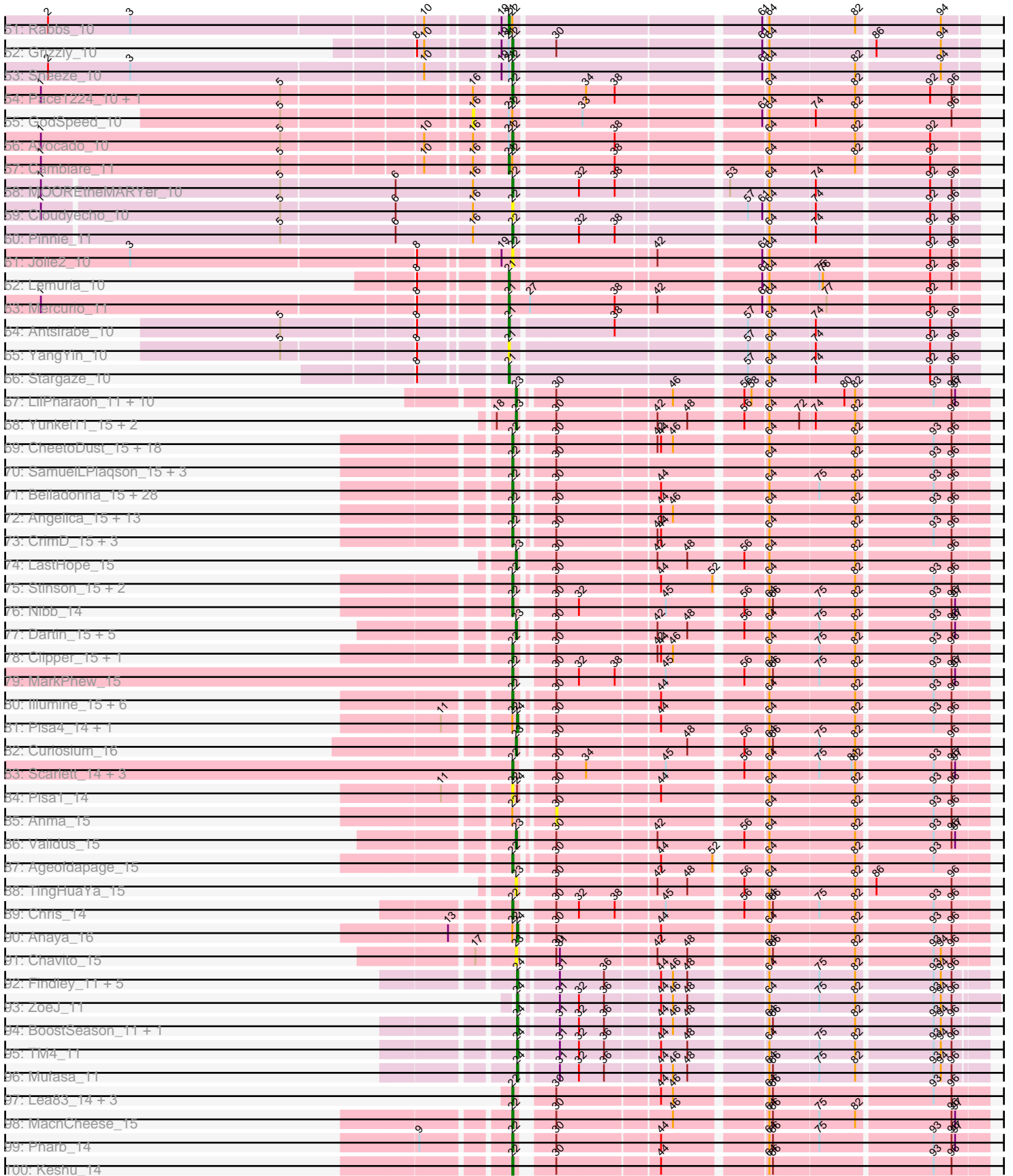

Pham 292371

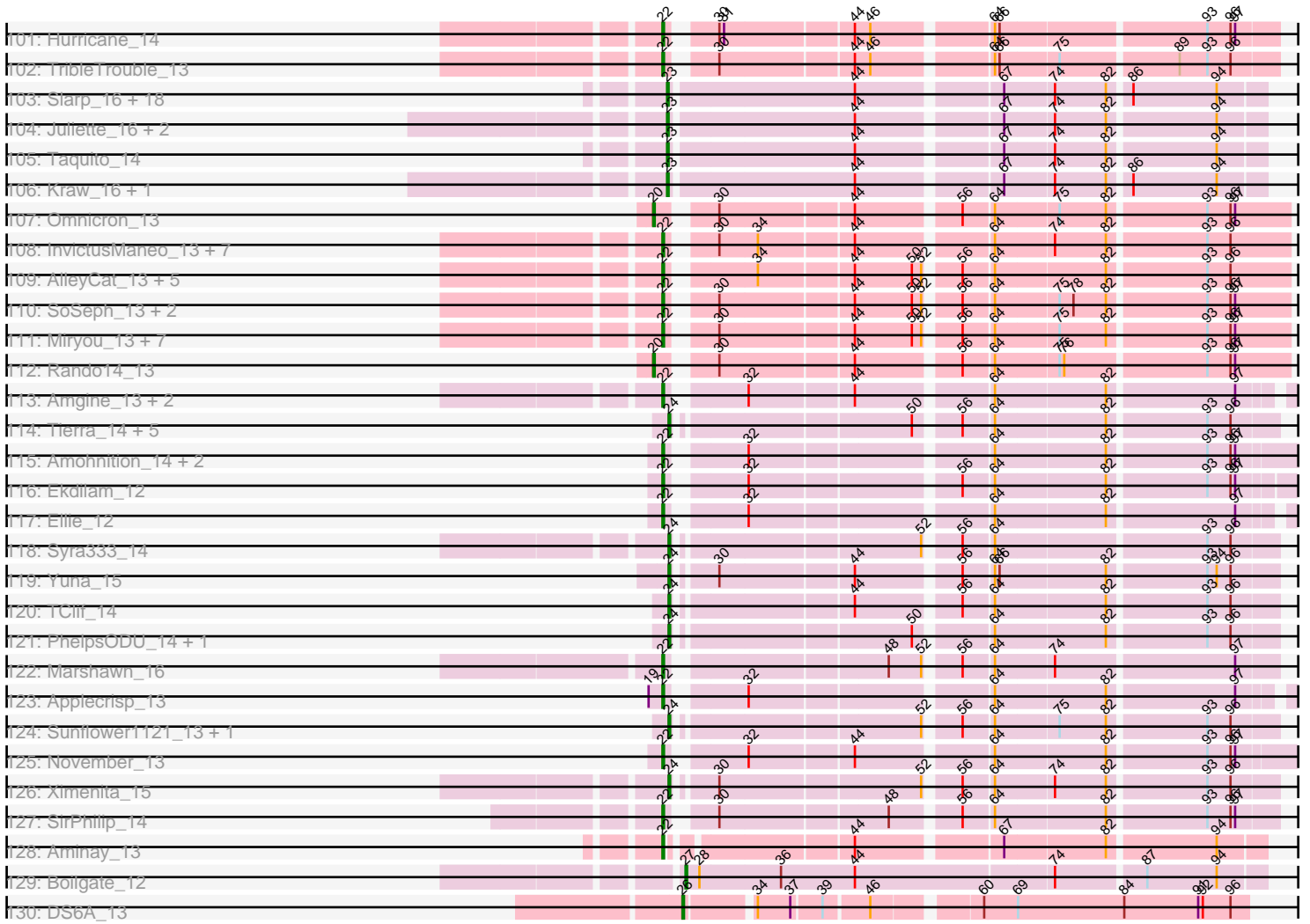

Note: Tracks are now grouped by subcluster and scaled. Switching in subcluster is indicated by changes in track color. Track scale is now set by default to display the region 30 bp upstream of start 1 to 30 bp downstream of the last possible start. If this default region is judged to be packed too tightly with annotated starts, the track will be further scaled to only show that region of the ORF with annotated starts. This action will be indicated by adding "Zoomed" to the title. For starts, yellow indicates the location of called starts comprised solely of Glimmer/GeneMark auto-annotations, green indicates the location of called starts with at least 1 manual gene annotation.

Pham 292371 Report

This analysis was run 04/18/26 on database version 643.

Pham number 292371 has 577 members, 68 are drafts.

Phages represented in each track:

- Track 1 : Maco6_10
- Track 2 : LongHai_13, Salvus_13
- Track 3 : FF47_12
- Track 4 : Muddy_12
- Track 5 : LordVader_10
- Track 6 : Leozinho_9, Plumbus_9, MulchExplorer_9, Slim_9, Spikelee_9, Hegedechwinu_9, Doomslug_10, Tchotchke_9, Kimberlium_9, SimranZ1_9, Frankie_9, OwlsT2W_9, Beanstalk_9, Squirty_9, Girafales_9, DosHalletts_9, Brushbloom_9, Juice456_9, Boomer_9, Emmaloid_9, Starceвич_9, Peridot_10, Beakin_9, DaWorst_9, Totinger_9, Flathead_9, Rialto_9, Ramsey_9, Madiba_9, Pollywog_9, LittleShirley_9, Quico_9
- Track 7 : Rita_8, DotProduct_8, Guppsters_8, Taj_8, Clank_8, Jant_8, Emma_8, Kenuha5_8, SuperGrey_8, Bipolar_8, Ms6_8, Topiatin_10, MilanaBonita_9, DLane_8, SiSi_8, QuickMath_8, Firehouse51_8, IMPilo_8, SG4_8, KristaRAM_9, MilleniumForce_9, DoRead_8, DillTech15_8, Wee_8, DeadP_8, Hamulus_8, Akhila_9, Ardmore_8
- Track 8 : TootsiePop_9, Aloeri_9, DocMcStuffins_9, Misha28_9, ChickenDinner_9, Mova_9, Tootsieroll_9
- Track 9 : Alexphander_9, UncleRicky_9, Drago_9, Enby_9, Oksu_9, Lorde_9, Lucia_9
- Track 10 : Brookers_9, Kingsley_9, Cerasum_9, Sarma624_9, Velveteen_9, BigPhil_9
- Track 11 : EmiMonkey_8, KingMidas_8, Nimbo_8, ByChance_8, Dorothy_8, OldBen_8, Doug_8, BlueCrab_8, Pacc40_8, Polka14_8, Scottish_8, Estave1_8, Cabrinians_8, PMC_8, Violac_8, Leperchaun_8, Dante_8, Sandalphon_8, Minnie_8, Empress_8, FreddyB_8, Inventum_8, Geralt_8, MadMen_8, Sassafras_8, DaddyRickover_8, LiiMoolah_8, Eradicator_8, RedBird_8, Phatniss_8, Koella_8, Blexus_8, Jennelsea_8, Saal_8, Radiance_8, NormanBulbieJr_8, PhlipPhlop_8, Gandolph_8, TDanisky_8, DRBy19_8, Pippy_8, Deb65_8, Mahavrat_8, Gorge_8, RitaG_8, BodEinwohner17_8, PHappiness_8, JoeyJr_8, Llij_8, Vivum_8, Clifton_8, Sparkdehlily_8, Doomphist_8, Brocalys_8, IbOuu_8, Daenerys_8, Rockne_8, Poenanya_8, Priscilla_8
- Track 12 : LunaBlu_8, Polo2Bam_9, NewHope4_8, SeaLumen_8, Galactic_8, Enzomatic_9
- Track 13 : Bobi_9, Stap_9, BuzzLyseyear_9, Seagreen_9, JalFarm20_9
- Track 14 : BobaPhett_8, Seabastian_8, Llama_8, Okabe_10, MulchSalad_8, James_8, Modragons_8, Hlubikazi_8, Ochi17_8, Mattes_8, Nichirin_8,

Fancypants_8, Strokeseat_8, LastJedi_8, AlpineSix_8, Mandlovu_8, OfUltron_8, Jinglebell_8

- Track 15 : Eish_8, Latretium_8, Girr_8, Phasih_8, MisterCuddles_8, Whouxphf_8, Ruby_8
- Track 16 : Ovechkin_8, Phalconet_8, PopTart_8, Corium_8, Melissauren88_8, Fruitloop_8, Royals2015_8, CaptainTrips_9, Medindi_8, Krakatau_9, XFactor_8, PhesterPhotato_8, MinionDave_9, Batiatus_8, Chuckly_8, Whatsapiecost_8, Tweety_8, KingJulian_8, PatoPoderoso_8, ShroomBoi_8, StAnnes_8, SassyB_8, Filuzino_8
- Track 17 : Veteran_8, Karhdo_8, GUmbie_8
- Track 18 : VRedHorse_8, Zerg_8, Crumble_8, GigiOuiOui_8, Donkeykong_8, Mantra_8, Nitzel_9, Florinda_8, Bubbles123_8, CheesePuff_8, OlympiaSaint_8, Moonbeam_8
- Track 19 : Ibhubesi_8, Harley_8
- Track 20 : Mwanjiwa_8
- Track 21 : Job42_9
- Track 22 : ShowerHandel_8, Burwell21_8, ShiLan_8, Nivrat_8, Zizzle_8, Martik_8, Maravista_8, Philus_8, SwagPigglett_8, Jarcob_8, Lizziana_8
- Track 23 : Sabbb_8
- Track 24 : Mozy_9
- Track 25 : Coco12_9, Marker_9
- Track 26 : Fastidio_8
- Track 27 : Phanphagia_8, Shauna1_8
- Track 28 : Hades_8
- Track 29 : Juniper1_8
- Track 30 : Wachhund_8, Byougenkin_8, Spoonbill_8
- Track 31 : Piper2020_9, Awesomesauce_9
- Track 32 : Grimmer_9
- Track 33 : Spartacus_8, Mutaforma13_8, WillSterrel_8, IrishSherpFalk_8
- Track 34 : EleanorGeorge_8
- Track 35 : Aubs_8
- Track 36 : Kersh_8
- Track 37 : Ogopogo_11
- Track 38 : Chevrolet_8, ArcusAngelus_8
- Track 39 : Che8_8
- Track 40 : Cornucopia_9
- Track 41 : Yorick_8
- Track 42 : RockyHorror_9
- Track 43 : DirtMcGirt_9
- Track 44 : ThetaBob_9, Renaud18_9, TChen_9, LunaStella_9
- Track 45 : Toron_9
- Track 46 : PinkYoshi_10, DingDing_10, Jolene_10, Rattrick_10, CassieYates_10, Angel_10, TomBrady_10, ECartman_10, Phloodle_10, Periodt_10, Avrafan_10, Schiebel_10, Barkley26_10, Hope_10, Hotshotbaby7_10, Cedasite_10, Renaissance_10, AzulaCat_10, BPs_10, ZoMa_10, Marmie_10, BQuat_10, Peeb_10, DMoney_10, DNAIII_0010, Maliketh_10, Neoh_10, Plagueis_10, Kareem_10, Mowgli_10, Chance64_10, BruceB_10, Liefie_10, Crespo_10, Frosty24_10, Ruriko_10, Phish_10, Kasen3_10, Olga_10, MZKinsey_10, Camri_10, JorRay_10, Cherrybomb426_10, ShaboiShabazz_10, Wendigo_10, Jonghyun_10, Sizemore_10, GoldenAsh_10, Coleslaw_10
- Track 47 : Paito_10
- Track 48 : OctaviousRex_10, Gomashi_10, Jeilious_10, LouisV14_10, Gideon_10, Aroostook_10, Darionha_10, CLED96_10, Richarlison_10, AizenPogi_10,

Remy19_10, Zombie_10, Annihilator_10, Phreak_10, Jane_10

- Track 49 : Taheera_10, Terror_10
- Track 50 : Sweets_10, Halo_10, TinaBug_10
- Track 51 : Rabbs_10
- Track 52 : Grizzly_10
- Track 53 : Sneeze_10
- Track 54 : Pace1224_10, FlagStaff_10
- Track 55 : GodSpeed_10
- Track 56 : Avocado_10
- Track 57 : Cambiare_11
- Track 58 : MOOREtheMARYer_10
- Track 59 : Cloudyecho_10
- Track 60 : Pinnie_11
- Track 61 : Jolie2_10
- Track 62 : Lemuria_10
- Track 63 : Mercurio_11
- Track 64 : Antsirabe_10
- Track 65 : YangYin_10
- Track 66 : Stargaze_10
- Track 67 : LilPharaoh_11, Nutello_11, Teejan_11, SgtBeansprout_11, Mdavu_11, Trice_11, Enkosi_11, Amelie_11, Binglebops_11, Torres_11, Nikao_11
- Track 68 : Yunkel11_15, Efra2_15, Guanica15_15
- Track 69 : CheetoDust_15, MeaningOfLife_15, Mynx_15, Ramen_15, BaghaKamala_15, CallaLilly_15, Adephagia_15, Beezoo_15, Rapunzel97_15, Geraldini_15, Zabiza_15, Slimphazie_15, YoureAdopted_14, Jayhawk_15, Apocalypse_15, ActinUp_15, Joy99_15, HedwigODU_15, TruffulaTree_15
- Track 70 : SamuelLPlaqson_15, Urkel_15, TiniBug_15, DrHayes_15
- Track 71 : Belladonna_15, Rosmarinus_15, Peel_15, CREW_15, Inky_15, Capricorn_15, Lunahalos_15, Durfee_15, BGIlluviae_15, Piatt_15, Boiii_15, Hyperbowlee_15, Spock_15, Twitch_15, Llorens_15, BarrelRoll_15, CaseJules_15, Asayake_15, Padfoot_15, Topper_15, JAWS_15, Blizzard_15, BEEST_15, Homura_15, ShiaSurprise_15, Dalmuri_15, Jeckyll_15, Veliki_15, Jarvi_15
- Track 72 : Angelica_15, Ganymede_15, Atiba_15, Zavala_15, AlishaPH_15, Tachez_15, Deby_15, Pokerus_14, QuincyRose_14, Emerson_15, Tiri_15, Padpat_15, Adonis_15, Sulley_15
- Track 73 : CrimD_15, Prithvi_15, TreyKay_15, LindNT_15
- Track 74 : LastHope_15
- Track 75 : Stinson_15, Murucutumbu_15, LaterM_15
- Track 76 : Nibb_14
- Track 77 : Dartin_15, Peanam_15, Shaobing_15, McMater_15, Niklas_15, Richo_15
- Track 78 : Clipper_15, MacKat_15
- Track 79 : MarkPhew_15
- Track 80 : Illumine_15, Megsy_15, DartGoblin_15, Devera_15, Bella96_15, Dole_15, TaiwanKao_15
- Track 81 : Pisa4_14, Bern_15
- Track 82 : Curiosium_16
- Track 83 : Scarlett_14, KiSi_14, Oscar_14, LeMond_14
- Track 84 : Pisa1_14
- Track 85 : Anma_15
- Track 86 : Validus_15
- Track 87 : Ageofdapage_15
- Track 88 : TingHuaYa_15
- Track 89 : Chris_14

- Track 90 : Anaya_16
- Track 91 : Chavito_15
- Track 92 : Findley_11, Strobilo_11, DismalFunk_11, Milly_11, DismalStressor_11, Marcoliusprime_11
- Track 93 : ZoeJ_11
- Track 94 : BoostSeason_11, Doughnut_11
- Track 95 : TM4_11
- Track 96 : Mufasa_11
- Track 97 : Lea83_14, Pixie_14, ShedlockHolmes_14, TBond007_14
- Track 98 : MacnCheese_15
- Track 99 : Pharb_14
- Track 100 : Keshu_14
- Track 101 : Hurricane_14
- Track 102 : TripleTrouble_13
- Track 103 : Slarp_16, OmniCritical_16, Y2_16, MissDaisy_16, Lebo14_16, Wintermute_16, Fionnbharth_16, Y10_16, DanSyl44_16, YasnayaPolyana_16, Reptar3000_16, Mitti_16, Cheetobro_16, Patt_16, JF1_16, Chancellor_16, Bobquesha_16, Qhanda_16, SamScheppers_14
- Track 104 : Juliette_16, Eponine_16, Ruthiejr_15
- Track 105 : Taquito_14
- Track 106 : Kraw_16, Malthus_16
- Track 107 : Omnicron_13
- Track 108 : InvictusManeo_13, Kratio_12, ViviJ_12, Agent47_13, LilDirt_12, Collard_13, DoubleChamp_13, BananenDer11_13
- Track 109 : AlleyCat_13, Edugator_12, Neighly_13, Psycho_13, Dadosky_13, Larva_13
- Track 110 : SoSeph_13, Heftyboy_13, Leston_13
- Track 111 : Miryou_13, Guillsminger_13, Paola_13, Thyatira_13, Feyre_13, Gengar_13, OkiRoe_13, Waterfoul_13
- Track 112 : Rando14_13
- Track 113 : Amgine_13, Fefferhead_14, Lavahound_13
- Track 114 : Tierra_14, Cain_14, Krueger_14, Tigress9_14, Phrank_14, Bryler_14
- Track 115 : Amohntion_14, Hammy_14, DarthP_14
- Track 116 : Ekdilam_12
- Track 117 : Ellie_12
- Track 118 : Syra333_14
- Track 119 : Yuna_15
- Track 120 : TClif_14
- Track 121 : PhelpsODU_14, Unicorn_14
- Track 122 : Marshawn_16
- Track 123 : Applecrisp_13
- Track 124 : Sunflower1121_13, Shadow1_13
- Track 125 : November_13
- Track 126 : Ximenita_15
- Track 127 : SirPhilip_14
- Track 128 : Aminay_13
- Track 129 : Boilgate_12
- Track 130 : DS6A_13

Summary of Final Annotations (See graph section above for start numbers):

The start number called the most often in the published annotations is 25, it was called in 236 of the 509 non-draft genes in the pham.

Genes that call this "Most Annotated" start:

- Akhila_9, Alexphander_9, Aloeri_9, AlpineSix_8, ArcusAngelus_8, Ardmore_8, Aubs_8, Awesomesauce_9, Batiatus_8, Beakin_9, Beanstalk_9, BigPhil_9, Bipolar_8, Blexus_8, BlueCrab_8, BobaPhett_8, Bobi_9, BodEinwohner17_8, Boomer_9, Brocalys_8, Brookers_9, Brushbloom_9, Bubbles123_8, Burwell21_8, BuzzLyseyear_9, ByChance_8, Byougenkin_8, Cabrinians_8, CaptainTrips_9, Cerasum_9, Che8_8, CheesePuff_8, Chevrolet_8, ChickenDinner_9, Chuckly_8, Clank_8, Clifton_8, Coco12_9, Corium_8, Cornucopia_9, Crumble_8, DLane_8, DRBy19_8, DaWorst_9, DaddyRickover_8, Daenerys_8, Dante_8, DeadP_8, Deb65_8, DillTech15_8, DirtMcGirt_9, DoRead_8, DocMcStuffins_9, Donkeykong_8, Doomphist_8, Doomslug_10, Dorothy_8, DosHalletts_9, DotProduct_8, Doug_8, Drago_9, Eish_8, EleanorGeorge_8, EmiMonkey_8, Emma_8, Emmaloid_9, Empress_8, Enby_9, Enzomatic_9, Eradicator_8, Estave1_8, FancyPants_8, Fastidio_8, Filuzino_8, Firehouse51_8, Flathead_9, Florinda_8, Frankie_9, FreddyB_8, Fruitloop_8, GUmbie_8, Galactic_8, Gandolph_8, Geralt_8, GigiOuiOui_8, Girafales_9, Girr_8, Gorge_8, Grimmer_9, Guppsters_8, Hades_8, Hamulus_8, Harley_8, Hegedechwinu_9, Hlubikazi_8, IMpilo_8, IbOuu_8, Ibhubesi_8, Inventum_8, IrishSherpFalk_8, JaiFarm20_9, James_8, Jant_8, Jarcob_8, Jennelsea_8, Jinglebell_8, Job42_9, JoeyJr_8, Juice456_9, Juniper1_8, Karhdo_8, Kenuha5_8, Kersh_8, Kimberlium_9, KingJulian_8, KingMidas_8, Kingsley_9, Koella_8, Krakatau_9, KristaRAM_9, LastJedi_8, Latretium_8, Leozinho_9, Leperchaun_8, LilMoolah_8, LittleShirley_9, Lizziana_8, Llama_8, Llij_8, LordVader_10, Lorde_9, Lucia_9, LunaBlu_8, LunaStella_9, MadMen_8, Madiba_9, Mahavrat_8, Mandlovu_8, Mantra_8, Maravista_8, Marker_9, Martik_8, Mattes_8, Medindi_8, Melissauren88_8, MilanaBonita_9, MilleniumForce_9, MinionDave_9, Minnie_8, Misha28_9, MisterCuddles_8, Modragons_8, Moonbeam_8, Mova_9, Mozy_9, Ms6_8, MulchExplorer_9, MulchSalad_8, Mutaforma13_8, Mwanjiwa_8, NewHope4_8, Nichirin_8, Nimbo_8, Nitzel_9, Nivrat_8, NormanBulbieJr_8, Ochi17_8, OfUltron_8, Ogopogo_11, Okabe_10, Oksu_9, OldBen_8, OlympiaSaint_8, Ovechkin_8, OwlsT2W_9, PHappiness_8, PMC_8, Pacc40_8, PatoPoderoso_8, Peridot_10, Phalconet_8, Phanphagia_8, Phasih_8, Phatniss_8, PhesterPhotato_8, Philus_8, PhlipPhlop_8, Piper2020_9, Pippy_8, Plumbus_9, Poenanya_8, Polka14_8, Pollywog_9, Polo2Bam_9, PopTart_8, Priscilla_8, QuickMath_8, Quico_9, Radiance_8, Ramsey_9, RedBird_8, Renaud18_9, Rialto_9, RitaG_8, Rita_8, Rockne_8, RockyHorror_9, Royals2015_8, Ruby_8, SG4_8, Saal_8, Sabbb_8, Sandalphon_8, Sarma624_9, Sassafras_8, SassyB_8, Scottish_8, SeaLumen_8, Sebastian_8, Seagreen_9, Shauna1_8, ShiLan_8, ShowerHandel_8, ShroomBoi_8, SiSi_8, SimranZ1_9, Slim_9, Sparkdehlily_8, Spartacus_8, Spikelee_9, Spoonbill_8, Squirty_9, StAnnes_8, Stap_9, StarceVich_9, Strokeseat_8, SuperGrey_8, SwagPiggett_8, TChen_9, TDanisky_8, Taj_8, Tchotchke_9, ThetaBob_9, TootsiePop_9, Tootsieroll_9, Topiatin_10, Toron_9, Totinger_9, Tweety_8, UncleRicky_9, VRedHorse_8, Velveteen_9, Veteran_8, Violac_8, Vivum_8, Wachhund_8, Wee_8, Whatsapiecost_8, Whouxphf_8, WillSterrel_8, XFactor_8, Yorick_8, Zerg_8, Zizzle_8,

Genes that have the "Most Annotated" start but do not call it:

-

Genes that do not have the "Most Annotated" start:

• ActinUp_15, Adephegia_15, Adonis_15, Agent47_13, Ageofdapage_15, AizenPogi_10, AlishaPH_15, AlleyCat_13, Amelie_11, Amgine_13, Aminay_13, Amohntion_14, Anaya_16, Angel_10, Angelica_15, Anma_15, Annihilator_10, Antsirabe_10, Apocalypse_15, Applecrisp_13, Aroostook_10, Asayake_15, Atiba_15, Avocado_10, Avrafan_10, AzulaCat_10, BEEST_15, BGIlluviae_15, BPs_10, BQuat_10, BaghaKamala_15, BananenDer11_13, Barkley26_10, BarrelRoll_15, Beezoo_15, Bella96_15, Belladonna_15, Bern_15, Binglebops_11, Blizzard_15, Bobquesha_16, Boiiii_15, Boilgate_12, BoostSeason_11, BruceB_10, Bryler_14, CLED96_10, CREW_15, Cain_14, CallaLilly_15, Cambiare_11, Camri_10, Capricorn_15, CaseJules_15, CassieYates_10, Cedasite_10, Chance64_10, Chancellor_16, Chavito_15, CheetoDust_15, Cheetobro_16, Cherrybomb426_10, Chris_14, Clipper_15, Cloudyecho_10, Coleslaw_10, Collard_13, Crespo_10, CrimD_15, Curiosium_16, DMoney_10, DNAIII_0010, DS6A_13, Dadosky_13, Dalmuri_15, DanSyl44_16, Darionha_10, DartGoblin_15, DarthP_14, Dartin_15, Deby_15, Devera_15, DingDing_10, DismalFunk_11, DismalStressor_11, Dole_15, DoubleChamp_13, Doughnut_11, DrHayes_15, Durfee_15, ECartman_10, Edugator_12, Efra2_15, Ekdilam_12, Ellie_12, Emerson_15, Enkosi_11, Eponine_16, FF47_12, Fefferhead_14, Feyre_13, Findley_11, Fionnbharth_16, FlagStaff_10, Frosty24_10, Ganymede_15, Gengar_13, Geraldini_15, Gideon_10, GodSpeed_10, GoldenAsh_10, Gomashi_10, Grizzly_10, Guanica15_15, Guillsminger_13, Halo_10, Hammy_14, HedwigODU_15, Heftyboy_13, Homura_15, Hope_10, Hotshotbaby7_10, Hurricane_14, Hyperbowlee_15, Illumine_15, Inky_15, InvictusManeo_13, JAWS_15, JF1_16, Jane_10, Jarvi_15, Jayhawk_15, Jeckyll_15, Jeilious_10, Jolene_10, Jolie2_10, Jonghyun_10, JorRay_10, Joy99_15, Juliette_16, Kareem_10, Kasen3_10, Keshu_14, KiSi_14, Kratio_12, Kraw_16, Krueger_14, Larva_13, LastHope_15, LaterM_15, Lavahound_13, LeMond_14, Lea83_14, Lebo14_16, Lemuria_10, Leston_13, Liefie_10, LilDirt_12, LilPharaoh_11, LindNT_15, Llorens_15, LongHai_13, LouisV14_10, Lunahalos_15, MOOREtheMARYer_10, MZKinsey_10, MacKat_15, MacnCheese_15, Maco6_10, Maliketh_10, Malthus_16, Marcoliusprime_11, MarkPhew_15, Marmie_10, Marshawn_16, McMater_15, Mdavu_11, MeaningOfLife_15, Megsy_15, Mercurio_11, Milly_11, Miryou_13, MissDaisy_16, Mitti_16, Mowgli_10, Muddy_12, Mufasa_11, Murucutumbu_15, Mynx_15, Neighly_13, Neoh_10, Nibb_14, Nikao_11, Niklas_15, November_13, Nutello_11, OctaviousRex_10, OkiRoe_13, Olga_10, OmniCritical_16, Omnicron_13, Oscar_14, Pace1224_10, Padfoot_15, Padpat_15, Paito_10, Paola_13, Patt_16, Peanam_15, Peeb_10, Peel_15, Periodt_10, Pharb_14, PhelpsODU_14, Phish_10, Phloodle_10, Phrank_14, Phreak_10, Piatt_15, PinkYoshi_10, Pinnie_11, Pisa1_14, Pisa4_14, Pixie_14, Plagueis_10, Pokerus_14, Prithvi_15, Psycho_13, Qhanda_16, QuincyRose_14, Rabbs_10, Ramen_15, Rando14_13, Rapunzel97_15, Rattrick_10, Remy19_10, Renaissance_10, Reptar3000_16, Richarlison_10, Richo_15, Rosmarinus_15, Ruriko_10, Ruthiejr_15, Salvus_13, SamScheppers_14, SamuelLPlaqson_15, Scarlett_14, Schiebel_10, SgtBeansprout_11, ShaboiShabazz_10, Shadow1_13, Shaobing_15, ShedlockHolmes_14, ShiaSurprise_15, SirPhilip_14, Sizemore_10, Slarp_16, Slimphazie_15, Sneeze_10, SoSeph_13, Spock_15, Stargaze_10, Stinson_15, Strobilo_11, Sulley_15, Sunflower1121_13, Sweets_10, Syra333_14, TBond007_14, TClif_14, TM4_11, Tachez_15, Taheera_10, TaiwanKao_15, Taquito_14, Teejan_11, Terror_10, Thyatira_13, Tierra_14, Tigress9_14, TinaBug_10, TingHuaYa_15, TiniBug_15, Tiri_15, TomBrady_10, Topper_15, Torres_11, TreyKay_15, TribbleTrouble_13, Trice_11, TruffulaTree_15, Twitch_15, Unicorn_14, Urkel_15, Validus_15, Veliki_15, ViviJ_12, Waterfoul_13, Wendigo_10, Wintermute_16, Ximenita_15, Y10_16, Y2_16, YangYin_10, YasnayaPolyana_16, YoureAdopted_14, Yuna_15, Yunkel11_15, Zabiza_15, Zavala_15, ZoMa_10, ZoeJ_11, Zombie_10,

Summary by start number:

Start 10:

- Found in 75 of 577 (13.0%) of genes in pham
- Manual Annotations of this start: 2 of 509
- Called 2.7% of time when present
- Phage (with cluster) where this start called: Taheera_10 (G1), Terror_10 (G1),

Start 16:

- Found in 8 of 577 (1.4%) of genes in pham
- No Manual Annotations of this start.
- Called 12.5% of time when present
- Phage (with cluster) where this start called: GodSpeed_10 (G2),

Start 20:

- Found in 2 of 577 (0.3%) of genes in pham
- Manual Annotations of this start: 2 of 509
- Called 100.0% of time when present
- Phage (with cluster) where this start called: Omnicron_13 (K5), Rando14_13 (K5),

Start 21:

- Found in 82 of 577 (14.2%) of genes in pham
- Manual Annotations of this start: 20 of 509
- Called 32.9% of time when present
- Phage (with cluster) where this start called: AizenPogi_10 (G1), Annihilator_10 (G1), Antsirabe_10 (G5), Aroostook_10 (G1), CLED96_10 (G1), Cambiare_11 (G2), Darionha_10 (G1), FF47_12 (AB), Gideon_10 (G1), Gomashi_10 (G1), Jane_10 (G1), Jeilious_10 (G), Lemuria_10 (G4), LongHai_13 (AB), LouisV14_10 (G1), Maco6_10 (AB), Mercurio_11 (G4), Muddy_12 (AB), OctaviousRex_10 (G1), Phreak_10 (G1), Rabbs_10 (G1), Remy19_10 (G1), Richarlison_10 (G1), Salvus_13 (AB), Stargaze_10 (G5), YangYin_10 (G5), Zombie_10 (G1),

Start 22:

- Found in 224 of 577 (38.8%) of genes in pham
- Manual Annotations of this start: 181 of 509
- Called 89.3% of time when present
- Phage (with cluster) where this start called: ActinUp_15 (K1), Adephegia_15 (K1), Adonis_15 (K1), Agent47_13 (K5), Ageofdapage_15 (K1), AlishaPH_15 (K1), AlleyCat_13 (K5), Amgine_13 (K6), Aminay_13 (K7), Amohnton_14 (K6), Angel_10 (G1), Angelica_15 (K1), Apocalypse_15 (K1), Applecrisp_13 (K6), Asayake_15 (K1), Atiba_15 (K1), Avocado_10 (G2), Avrafan_10 (G1), AzulaCat_10 (G1), BEEST_15 (K1), BGlluviae_15 (K1), BPs_10 (G1), BQuat_10 (G1), BaghaKamala_15 (K1), BananenDer11_13 (K5), Barkley26_10 (G1), BarrelRoll_15 (K1), Beezoo_15 (K1), Bella96_15 (K1), Belladonna_15 (K1), Blizzard_15 (K1), Boiiii_15 (K1), BruceB_10 (G1), CREW_15 (K1), CallaLilly_15 (K1), Camri_10 (G1), Capricorn_15 (K1), CaseJules_15 (K1), CassieYates_10 (G1), Cedasite_10 (G1), Chance64_10 (G1), CheetoDust_15 (K1), Cherrybomb426_10 (G1), Chris_14 (K1), Clipper_15 (K1), Cloudyecho_10 (G3), Coleslaw_10 (G1), Collard_13 (K5), Crespo_10 (G1), CrimD_15 (K1), DMoney_10 (G1), DNAll_0010 (G1), Dadosky_13 (K5), Dalmuri_15 (K1), DartGoblin_15 (K1), DarthP_14 (K6), Deby_15 (K1), Devera_15 (K1), DingDing_10 (G1), Dole_15 (K1), DoubleChamp_13 (K5), DrHayes_15 (K1), Durfee_15 (K1), ECartman_10 (G1), Edugator_12 (K5), Ekdilam_12 (K6), Ellie_12

(K6), Emerson_15 (K1), Fefferhead_14 (K6), Feyre_13 (K5), FlagStaff_10 (G2), Frosty24_10 (G1), Ganymede_15 (K1), Gengar_13 (K5), Geraldini_15 (K1), GoldenAsh_10 (G1), Grizzly_10 (G1), Guillsminger_13 (K5), Halo_10 (G1), Hammy_14 (K6), HedwigODU_15 (K1), Heftyboy_13 (K5), Homura_15 (K1), Hope_10 (G1), Hotshotbaby7_10 (G1), Hurricane_14 (K3), Hyperbowlee_15 (K1), Illumine_15 (K1), Inky_15 (K1), InvictusManeo_13 (K5), JAWS_15 (K1), Jarvi_15 (K1), Jayhawk_15 (K1), Jeckyll_15 (K1), Jolene_10 (G1), Jolie2_10 (G4), Jonghyun_10 (G1), JorRay_10 (G1), Joy99_15 (K1), Kareem_10 (G1), Kasen3_10 (G1), Keshu_14 (K3), KiSi_14 (K1), Kratio_12 (K5), Larva_13 (K5), LaterM_15 (K1), Lavahound_13 (K6), LeMond_14 (K1), Lea83_14 (K3), Leston_13 (K5), Liefie_10 (G1), LilDirt_12 (K5), LindNT_15 (K1), Llorens_15 (K1), Lunahalos_15 (K1), MOOREtheMARYer_10 (G3), MZKinsey_10 (G1), MacKat_15 (K1), MacnCheese_15 (K3), Maliketh_10 (G1), MarkPhew_15 (K1), Marmie_10 (G1), Marshawn_16 (K6), MeaningOfLife_15 (K1), Megsy_15 (K1), Miryou_13 (K5), Mowgli_10 (G1), Murucutumbu_15 (K1), Mynx_15 (K1), Neighly_13 (K3), Neoh_10 (G), Nibb_14 (K1), November_13 (K6), OkiRoe_13 (K5), Olga_10 (G1), Oscar_14 (K1), Pace1224_10 (G2), Padfoot_15 (K1), Padpat_15 (K1), Paito_10 (G1), Paola_13 (K5), Peeb_10 (G1), Peel_15 (K1), Periodt_10 (G1), Pharb_14 (K3), Phish_10 (G1), Phloodle_10 (G1), Piatt_15 (K1), PinkYoshi_10 (G1), Pinnie_11 (G3), Pisa1_14 (K1), Pixie_14 (K3), Plagueis_10 (G1), Pokerus_14 (K1), Prithvi_15 (K1), Psycho_13 (K5), QuincyRose_14 (K1), Ramen_15 (K1), Rapunzel97_15 (K1), Rattrick_10 (G1), Renaissance_10 (G1), Rosmarinus_15 (K1), Ruriko_10 (G1), SamuelLPlaqson_15 (K1), Scarlett_14 (K1), Schiebel_10 (G1), ShaboiShabazz_10 (G1), ShedlockHolmes_14 (K3), ShiaSurprise_15 (K1), SirPhilip_14 (K6), Sizemore_10 (G1), Slimphazie_15 (K1), Sneeze_10 (G1), SoSeph_13 (K5), Spock_15 (K1), Stinson_15 (K1), Sulley_15 (K1), Sweets_10 (G1), TBond007_14 (K3), Tachez_15 (K1), TaiwanKao_15 (K1), Thyatira_13 (K5), TinaBug_10 (G1), TiniBug_15 (K1), Tiri_15 (K1), TomBrady_10 (G1), Topper_15 (K1), TreyKay_15 (K1), TribbleTrouble_13 (K3), TruffulaTree_15 (K1), Twitch_15 (K1), Urkel_15 (K1), Veliki_15 (K1), ViviJ_12 (K5), Waterfoul_13 (K5), Wendigo_10 (G1), YoureAdopted_14 (K1), Zabiza_15 (K1), Zavala_15 (K1), ZoMa_10 (G1),

Start 23:

- Found in 50 of 577 (8.7%) of genes in pham
- Manual Annotations of this start: 40 of 509
- Called 100.0% of time when present
- Phage (with cluster) where this start called: Amelie_11 (K1), Binglebops_11 (K1), Bobquesha_16 (K4), Chancellor_16 (K4), Chavito_15 (K1), Cheetobro_16 (K4), Curiosium_16 (K1), DanSyl44_16 (K4), Dartin_15 (K1), Efra2_15 (K1), Enkosi_11 (K1), Eponine_16 (K4), Fionnbharth_16 (K4), Guanica15_15 (K1), JF1_16 (K4), Juliette_16 (K4), Kraw_16 (K4), LastHope_15 (K1), Lebo14_16 (K4), LilPharaoh_11 (K1), Malthus_16 (K4), McMater_15 (K1), Mdavu_11 (K1), MissDaisy_16 (K4), Mitti_16 (K4), Nikao_11 (K1), Niklas_15 (K1), Nutello_11 (K1), OmniCritical_16 (K4), Patt_16 (K4), Peanam_15 (K1), Qhanda_16 (K4), Reptar3000_16 (K4), Richo_15 (K1), Ruthiejr_15 (K4), SamScheppers_14 (K4), SgtBeansprout_11 (K1), Shaobing_15 (K1), Slarp_16 (K4), Taquito_14 (K4), Teejan_11 (K1), TingHuaYa_15 (K1), Torres_11 (K1), Trice_11 (K1), Validus_15 (K1), Wintermute_16 (K4), Y10_16 (K4), Y2_16 (K4), YasnayaPolyana_16 (K4), Yunkel11_15 (K1),

Start 24:

- Found in 29 of 577 (5.0%) of genes in pham
- Manual Annotations of this start: 26 of 509
- Called 96.6% of time when present

- Phage (with cluster) where this start called: Anaya_16 (K1), Bern_15 (K1), BoostSeason_11 (K2), Bryler_14 (K6), Cain_14 (K6), DismalFunk_11 (K2), DismalStressor_11 (K2), Doughnut_11 (K2), Findley_11 (K2), Krueger_14 (K6), Marcoliusprime_11 (K2), Milly_11 (K2), Mufasa_11 (K2), PhelpsODU_14 (K6), Phrank_14 (K6), Pisa4_14 (K1), Shadow1_13 (K6), Strobilo_11 (K2), Sunflower1121_13 (K6), Syra333_14 (K6), TClif_14 (K6), TM4_11 (K2), Tierra_14 (K6), Tigress9_14 (K6), Unicorn_14 (K6), Ximenita_15 (K6), Yuna_15 (K6), ZoeJ_11 (K2),

Start 25:

- Found in 264 of 577 (45.8%) of genes in pham
- Manual Annotations of this start: 236 of 509
- Called 100.0% of time when present
- Phage (with cluster) where this start called: Akhila_9 (F1), Alexphander_9 (F1), Aloeri_9 (F1), AlpineSix_8 (F1), ArcusAngelus_8 (F1), Ardmore_8 (F1), Aubs_8 (F1), Awesomesauce_9 (F1), Batiatus_8 (F1), Beakin_9 (F1), Beanstalk_9 (F1), BigPhil_9 (F1), Bipolar_8 (F1), Blexus_8 (F1), BlueCrab_8 (F1), BobaPhett_8 (F1), Bobi_9 (F1), BodEinwohner17_8 (F1), Boomer_9 (F1), Brocalys_8 (F1), Brookers_9 (F1), Brushbloom_9 (F1), Bubbles123_8 (F1), Burwell21_8 (F1), BuzzLyseyear_9 (F1), ByChance_8 (F1), Byougenkin_8 (F1), Cabrinians_8 (F1), CaptainTrips_9 (F1), Cerasum_9 (F1), Che8_8 (F1), CheesePuff_8 (F1), Chevrolet_8 (F1), ChickenDinner_9 (F1), Chuckly_8 (F1), Clank_8 (F1), Clifton_8 (F1), Coco12_9 (F1), Corium_8 (F1), Cornucopia_9 (F1), Crumble_8 (F1), DLane_8 (F1), DRBy19_8 (F1), DaWorst_9 (F1), DaddyRickover_8 (F1), Daenerys_8 (F1), Dante_8 (F1), DeadP_8 (F1), Deb65_8 (F1), DillTech15_8 (F1), DirtMcgirt_9 (F1), DoRead_8 (F1), DocMcStuffins_9 (F1), Donkeykong_8 (F1), Doomphist_8 (F1), Doomslug_10 (F1), Dorothy_8 (F1), DosHalletts_9 (F1), DotProduct_8 (F1), Doug_8 (F1), Drago_9 (F1), Eish_8 (F1), EleanorGeorge_8 (F1), EmiMonkey_8 (F1), Emma_8 (F1), Emmaloid_9 (F1), Empress_8 (F1), Enby_9 (F1), Enzomatic_9 (F1), Eradicator_8 (F1), Estave1_8 (F1), Fancypants_8 (F1), Fastidio_8 (F1), Filuzino_8 (F1), Firehouse51_8 (F1), Flathead_9 (F1), Florinda_8 (F1), Frankie_9 (F1), FreddyB_8 (F1), Fruitloop_8 (F1), GUmble_8 (F1), Galactic_8 (F1), Gandolph_8 (F1), Geralt_8 (F1), GigiOuiOui_8 (F1), Girafales_9 (F1), Girr_8 (F1), Gorge_8 (F1), Grimmer_9 (F1), Guppsters_8 (F1), Hades_8 (F1), Hamulus_8 (F1), Harley_8 (F1), Hegedechwinu_9 (F1), Hlubikazi_8 (F1), IMpilo_8 (F1), IbOuu_8 (F1), Ibhubesi_8 (F1), Inventum_8 (F1), IrishSherpFalk_8 (F1), JalFarm20_9 (F1), James_8 (F1), Jant_8 (F1), Jarcob_8 (F1), Jennelsea_8 (F1), Jinglebell_8 (F1), Job42_9 (F1), JoeyJr_8 (F1), Juice456_9 (F1), Juniper1_8 (F1), Karhdo_8 (F1), Kenuha5_8 (F1), Kersh_8 (F1), Kimberlium_9 (F1), KingJulian_8 (F1), KingMidas_8 (F1), Kingsley_9 (F1), Koella_8 (F1), Krakatau_9 (F1), KristaRAM_9 (F1), LastJedi_8 (F1), Latretium_8 (F1), Leozinho_9 (F1), Leperchaun_8 (F1), LilMoolah_8 (F1), LittleShirley_9 (F1), Lizziana_8 (F1), Llama_8 (F1), Llij_8 (F1), LordVader_10 (F1), Lorde_9 (F1), Lucia_9 (F1), LunaBlu_8 (F1), LunaStella_9 (F1), MadMen_8 (F1), Madiba_9 (F1), Mahavrat_8 (F1), Mandlovu_8 (F1), Mantra_8 (F1), Maravista_8 (F1), Marker_9 (F1), Martik_8 (F1), Mattes_8 (F1), Medindi_8 (F1), Melissauren88_8 (F1), MilanaBonita_9 (F1), MilleniumForce_9 (F1), MinionDave_9 (F1), Minnie_8 (F1), Misha28_9 (F1), MisterCuddles_8 (F1), Modragons_8 (F1), Moonbeam_8 (F1), Mova_9 (F1), Mozy_9 (F1), Ms6_8 (F1), MulchExplorer_9 (F1), MulchSalad_8 (F1), Mutaforma13_8 (F1), Mwanjiwa_8 (F1), NewHope4_8 (F1), Nichirin_8 (F1), Nimbo_8 (F1), Nitzel_9 (F1), Nivrat_8 (F1), NormanBulbieJr_8 (F1), Ochi17_8 (F1), OfUltron_8 (F1), Ogopogo_11 (F1), Okabe_10 (F1), Oksu_9 (F1), OldBen_8 (F1), OlympiaSaint_8 (F1), Ovechkin_8 (F1), OwlsT2W_9 (F1), PHappiness_8 (F1), PMC_8 (F1), Pacc40_8 (F1), PatoPoderoso_8 (F1), Peridot_10 (F1), Phalconet_8 (F1), Phanphagia_8 (F1), Phasih_8 (F1),

Phatniss_8 (F1), PhesterPhotato_8 (F1), Philus_8 (F1), PhlipPhlop_8 (F1), Piper2020_9 (F1), Pippy_8 (F1), Plumbus_9 (F1), Poenanya_8 (F1), Polka14_8 (F1), Pollywog_9 (F1), Polo2Bam_9 (F1), PopTart_8 (F1), Priscilla_8 (F1), QuickMath_8 (F1), Quico_9 (F1), Radiance_8 (F1), Ramsey_9 (F1), RedBird_8 (F1), Renaud18_9 (F4), Rialto_9 (F1), RitaG_8 (F1), Rita_8 (F1), Rockne_8 (F1), RockyHorror_9 (F1), Royals2015_8 (F1), Ruby_8 (F1), SG4_8 (F1), Saal_8 (F1), Sabbb_8 (F1), Sandalphon_8 (F1), Sarma624_9 (F1), Sassafras_8 (F1), SassyB_8 (F1), Scottish_8 (F1), SeaLumen_8 (F1), Seabastian_8 (F1), Seagreen_9 (F1), Shauna1_8 (F1), ShiLan_8 (F1), ShowerHandel_8 (F1), ShroomBoi_8 (F1), SiSi_8 (F1), SimranZ1_9 (F1), Slim_9 (F1), Sparkdehlily_8 (F1), Spartacus_8 (F1), Spikelee_9 (F1), Spoonbill_8 (F1), Squirty_9 (F3), StAnnes_8 (F1), Stap_9 (F1), Starcevich_9 (F1), Strokeseat_8 (F1), SuperGrey_8 (F1), SwagPigglett_8 (F1), TChen_9 (F4), TDanisky_8 (F1), Taj_8 (F1), Tchotchke_9 (F1), ThetaBob_9 (F4), TootsiePop_9 (F1), Tootsieroll_9 (F1), Topiatin_10 (F1), Toron_9 (F6), Totinger_9 (F1), Tweety_8 (F1), UncleRicky_9 (F1), VRedHorse_8 (F1), Velveteen_9 (F1), Veteran_8 (F1), Violac_8 (F1), Vivum_8 (F1), Wachhund_8 (F1), Wee_8 (F1), Whatsapiecost_8 (F1), Whouxphf_8 (F1), WillSterrel_8 (F1), XFactor_8 (F1), Yorick_8 (F1), Zerg_8 (F1), Zizzle_8 (F1),

Start 26:

- Found in 1 of 577 (0.2%) of genes in pham
- Manual Annotations of this start: 1 of 509
- Called 100.0% of time when present
- Phage (with cluster) where this start called: DS6A_13 (singleton),

Start 27:

- Found in 2 of 577 (0.3%) of genes in pham
- Manual Annotations of this start: 1 of 509
- Called 50.0% of time when present
- Phage (with cluster) where this start called: Boilgate_12 (K8),

Start 30:

- Found in 488 of 577 (84.6%) of genes in pham
- No Manual Annotations of this start.
- Called 0.2% of time when present
- Phage (with cluster) where this start called: Anma_15 (K1),

Summary by clusters:

There are 23 clusters represented in this pham: singleton, K3, K2, K1, K7, K6, K5, K4, K8, G5, G4, G3, G2, G1, AB, G, F, F1, F3, F4, F6, F7, F8,

Info for manual annotations of cluster AB:

- Start number 21 was manually annotated 2 times for cluster AB.

Info for manual annotations of cluster F1:

- Start number 25 was manually annotated 231 times for cluster F1.

Info for manual annotations of cluster F3:

- Start number 25 was manually annotated 1 time for cluster F3.

Info for manual annotations of cluster F4:

- Start number 25 was manually annotated 4 times for cluster F4.

Info for manual annotations of cluster G1:

- Start number 10 was manually annotated 2 times for cluster G1.
- Start number 21 was manually annotated 13 times for cluster G1.
- Start number 22 was manually annotated 47 times for cluster G1.

Info for manual annotations of cluster G2:

- Start number 21 was manually annotated 1 time for cluster G2.
- Start number 22 was manually annotated 2 times for cluster G2.

Info for manual annotations of cluster G3:

- Start number 22 was manually annotated 2 times for cluster G3.

Info for manual annotations of cluster G4:

- Start number 21 was manually annotated 2 times for cluster G4.

Info for manual annotations of cluster G5:

- Start number 21 was manually annotated 2 times for cluster G5.

Info for manual annotations of cluster K1:

- Start number 22 was manually annotated 88 times for cluster K1.
- Start number 23 was manually annotated 18 times for cluster K1.
- Start number 24 was manually annotated 2 times for cluster K1.

Info for manual annotations of cluster K2:

- Start number 24 was manually annotated 11 times for cluster K2.

Info for manual annotations of cluster K3:

- Start number 22 was manually annotated 9 times for cluster K3.

Info for manual annotations of cluster K4:

- Start number 23 was manually annotated 22 times for cluster K4.

Info for manual annotations of cluster K5:

- Start number 20 was manually annotated 2 times for cluster K5.
- Start number 22 was manually annotated 21 times for cluster K5.

Info for manual annotations of cluster K6:

- Start number 22 was manually annotated 11 times for cluster K6.
- Start number 24 was manually annotated 13 times for cluster K6.

Info for manual annotations of cluster K7:

- Start number 22 was manually annotated 1 time for cluster K7.

Info for manual annotations of cluster K8:

- Start number 27 was manually annotated 1 time for cluster K8.

Gene Information:

Gene: ActinUp_15 Start: 9364, Stop: 9720, Start Num: 22

Candidate Starts for ActinUp_15:

(Start: 22 @9364 has 181 MA's), (30, 9388), (42, 9466), (44, 9469), (46, 9478), (64, 9547), (82, 9616), (93, 9676), (96, 9691),

Gene: Adephagia_15 Start: 9364, Stop: 9720, Start Num: 22

Candidate Starts for Adephagia_15:

(Start: 22 @9364 has 181 MA's), (30, 9388), (42, 9466), (44, 9469), (46, 9478), (64, 9547), (82, 9616), (93, 9676), (96, 9691),

Gene: Adonis_15 Start: 9373, Stop: 9729, Start Num: 22

Candidate Starts for Adonis_15:

(Start: 22 @9373 has 181 MA's), (30, 9397), (44, 9478), (46, 9487), (64, 9556), (82, 9625), (93, 9685), (96, 9700),

Gene: Agent47_13 Start: 9561, Stop: 9923, Start Num: 22

Candidate Starts for Agent47_13:

(Start: 22 @9561 has 181 MA's), (30, 9582), (34, 9606), (44, 9663), (64, 9741), (74, 9777), (82, 9810), (93, 9870), (96, 9885),

Gene: Ageofdapage_15 Start: 9294, Stop: 9650, Start Num: 22

Candidate Starts for Ageofdapage_15:

(Start: 22 @9294 has 181 MA's), (30, 9318), (44, 9399), (52, 9441), (64, 9477), (82, 9546), (93, 9606),

Gene: AizenPogi_10 Start: 8808, Stop: 9167, Start Num: 21

Candidate Starts for AizenPogi_10:

(8, 8745), (Start: 10 @8751 has 2 MA's), (19, 8802), (Start: 21 @8808 has 20 MA's), (Start: 22 @8811 has 181 MA's), (30, 8841), (61, 9000), (64, 9003), (86, 9084), (94, 9138),

Gene: Akhila_9 Start: 7094, Stop: 7426, Start Num: 25

Candidate Starts for Akhila_9:

(Start: 25 @7094 has 236 MA's), (30, 7118), (34, 7136), (39, 7175), (45, 7196), (47, 7211), (50, 7229), (54, 7247), (65, 7271), (69, 7283), (71, 7289), (73, 7301), (75, 7307), (82, 7337), (88, 7370),

Gene: Alexphander_9 Start: 6296, Stop: 6625, Start Num: 25

Candidate Starts for Alexphander_9:

(Start: 25 @6296 has 236 MA's), (30, 6320), (37, 6359), (43, 6392), (46, 6404), (49, 6425), (50, 6431), (51, 6434), (55, 6452), (69, 6485), (73, 6503), (75, 6509), (82, 6539), (83, 6548), (88, 6572), (91, 6599), (92, 6602), (96, 6620),

Gene: AlishaPH_15 Start: 9363, Stop: 9719, Start Num: 22

Candidate Starts for AlishaPH_15:

(Start: 22 @9363 has 181 MA's), (30, 9387), (44, 9468), (46, 9477), (64, 9546), (82, 9615), (93, 9675), (96, 9690),

Gene: AlleyCat_13 Start: 9439, Stop: 9801, Start Num: 22

Candidate Starts for AlleyCat_13:

(Start: 22 @9439 has 181 MA's), (34, 9484), (44, 9541), (50, 9577), (52, 9583), (56, 9601), (64, 9619), (82, 9688), (93, 9748), (96, 9763),

Gene: Aloeri_9 Start: 6299, Stop: 6628, Start Num: 25

Candidate Starts for Aloeri_9:

(Start: 25 @6299 has 236 MA's), (30, 6323), (37, 6362), (43, 6395), (46, 6407), (49, 6428), (50, 6434), (51, 6437), (55, 6455), (65, 6476), (69, 6488), (73, 6506), (75, 6512), (79, 6524), (82, 6542), (83, 6551), (88, 6575), (91, 6602), (92, 6605), (96, 6623),

Gene: AlpineSix_8 Start: 6442, Stop: 6771, Start Num: 25

Candidate Starts for AlpineSix_8:

(4, 6172), (7, 6349), (Start: 25 @6442 has 236 MA's), (30, 6466), (37, 6505), (43, 6538), (46, 6550), (49, 6571), (50, 6577), (51, 6580), (55, 6598), (69, 6631), (73, 6649), (75, 6655), (82, 6685), (83, 6694), (88, 6718), (91, 6745), (92, 6748), (96, 6766),

Gene: Amelie_11 Start: 8651, Stop: 9004, Start Num: 23

Candidate Starts for Amelie_11:

(Start: 23 @8651 has 40 MA's), (30, 8672), (46, 8762), (56, 8813), (58, 8819), (64, 8831), (80, 8891), (82, 8900), (93, 8960), (96, 8975), (97, 8978),

Gene: Amgine_13 Start: 8999, Stop: 9385, Start Num: 22

Candidate Starts for Amgine_13:

(Start: 22 @8999 has 181 MA's), (32, 9038), (44, 9101), (64, 9179), (82, 9248), (97, 9326),

Gene: Aminay_13 Start: 9263, Stop: 9607, Start Num: 22

Candidate Starts for Aminay_13:

(Start: 22 @9263 has 181 MA's), (44, 9365), (67, 9449), (82, 9512), (94, 9578),

Gene: Amohnition_14 Start: 9299, Stop: 9697, Start Num: 22

Candidate Starts for Amohnition_14:

(Start: 22 @9299 has 181 MA's), (32, 9338), (64, 9479), (82, 9548), (93, 9608), (96, 9623), (97, 9626),

Gene: Anaya_16 Start: 9368, Stop: 9721, Start Num: 24

Candidate Starts for Anaya_16:

(13, 9323), (Start: 22 @9365 has 181 MA's), (Start: 24 @9368 has 26 MA's), (30, 9389), (44, 9470), (64, 9548), (82, 9617), (93, 9677), (96, 9692),

Gene: Angel_10 Start: 8811, Stop: 9167, Start Num: 22

Candidate Starts for Angel_10:

(8, 8745), (Start: 10 @8751 has 2 MA's), (19, 8802), (Start: 21 @8808 has 20 MA's), (Start: 22 @8811 has 181 MA's), (30, 8841), (61, 9000), (64, 9003), (86, 9084), (94, 9138),

Gene: Angelica_15 Start: 9335, Stop: 9691, Start Num: 22

Candidate Starts for Angelica_15:

(Start: 22 @9335 has 181 MA's), (30, 9359), (44, 9440), (46, 9449), (64, 9518), (82, 9587), (93, 9647), (96, 9662),

Gene: Anma_15 Start: 9330, Stop: 9662, Start Num: 30

Candidate Starts for Anma_15:

(Start: 22 @9306 has 181 MA's), (30, 9330), (64, 9489), (82, 9558), (93, 9618), (96, 9633),

Gene: Annihilator_10 Start: 8808, Stop: 9167, Start Num: 21

Candidate Starts for Annihilator_10:

(8, 8745), (Start: 10 @8751 has 2 MA's), (19, 8802), (Start: 21 @8808 has 20 MA's), (Start: 22 @8811 has 181 MA's), (30, 8841), (61, 9000), (64, 9003), (86, 9084), (94, 9138),

Gene: Antsirabe_10 Start: 9102, Stop: 9464, Start Num: 21

Candidate Starts for Antsirabe_10:

(5, 8934), (8, 9039), (Start: 21 @9102 has 20 MA's), (38, 9183), (57, 9282), (64, 9297), (74, 9333), (92, 9423), (96, 9441),

Gene: Apocalypse_15 Start: 9339, Stop: 9695, Start Num: 22

Candidate Starts for Apocalypse_15:

(Start: 22 @9339 has 181 MA's), (30, 9363), (42, 9441), (44, 9444), (46, 9453), (64, 9522), (82, 9591), (93, 9651), (96, 9666),

Gene: Applecrisp_13 Start: 9400, Stop: 9786, Start Num: 22

Candidate Starts for Applecrisp_13:

(19, 9391), (Start: 22 @9400 has 181 MA's), (32, 9439), (64, 9580), (82, 9649), (97, 9727),

Gene: ArcusAngelus_8 Start: 6436, Stop: 6768, Start Num: 25

Candidate Starts for ArcusAngelus_8:

(Start: 25 @6436 has 236 MA's), (30, 6460), (34, 6478), (45, 6538), (47, 6553), (54, 6589), (65, 6613), (69, 6625), (71, 6631), (73, 6643), (75, 6649), (82, 6679), (88, 6712),

Gene: Ardmore_8 Start: 6446, Stop: 6778, Start Num: 25

Candidate Starts for Ardmore_8:

(Start: 25 @6446 has 236 MA's), (30, 6470), (34, 6488), (39, 6527), (45, 6548), (47, 6563), (50, 6581), (54, 6599), (65, 6623), (69, 6635), (71, 6641), (73, 6653), (75, 6659), (82, 6689), (88, 6722),

Gene: Aroostook_10 Start: 8808, Stop: 9167, Start Num: 21

Candidate Starts for Aroostook_10:

(8, 8745), (Start: 10 @8751 has 2 MA's), (19, 8802), (Start: 21 @8808 has 20 MA's), (Start: 22 @8811 has 181 MA's), (30, 8841), (61, 9000), (64, 9003), (86, 9084), (94, 9138),

Gene: Asayake_15 Start: 9404, Stop: 9760, Start Num: 22

Candidate Starts for Asayake_15:

(Start: 22 @9404 has 181 MA's), (30, 9428), (44, 9509), (64, 9587), (75, 9626), (82, 9656), (93, 9716), (96, 9731),

Gene: Atiba_15 Start: 9327, Stop: 9683, Start Num: 22

Candidate Starts for Atiba_15:

(Start: 22 @9327 has 181 MA's), (30, 9351), (44, 9432), (46, 9441), (64, 9510), (82, 9579), (93, 9639), (96, 9654),

Gene: Aubs_8 Start: 6446, Stop: 6778, Start Num: 25

Candidate Starts for Aubs_8:

(Start: 25 @6446 has 236 MA's), (30, 6470), (34, 6488), (39, 6527), (45, 6548), (47, 6563), (50, 6581), (54, 6599), (65, 6623), (69, 6635), (71, 6641), (73, 6653), (75, 6659), (82, 6689), (88, 6722), (96, 6770),

Gene: Avocado_10 Start: 8948, Stop: 9304, Start Num: 22

Candidate Starts for Avocado_10:

(1, 8579), (5, 8780), (Start: 10 @8888 has 2 MA's), (16, 8921), (Start: 21 @8945 has 20 MA's), (Start: 22 @8948 has 181 MA's), (38, 9026), (64, 9140), (82, 9209), (92, 9266),

Gene: Avrafan_10 Start: 8811, Stop: 9167, Start Num: 22

Candidate Starts for Avrafan_10:

(8, 8745), (Start: 10 @8751 has 2 MA's), (19, 8802), (Start: 21 @8808 has 20 MA's), (Start: 22 @8811 has 181 MA's), (30, 8841), (61, 9000), (64, 9003), (86, 9084), (94, 9138),

Gene: Awesomesauce_9 Start: 6299, Stop: 6628, Start Num: 25

Candidate Starts for Awesomesauce_9:

(Start: 25 @6299 has 236 MA's), (30, 6323), (37, 6362), (43, 6395), (49, 6428), (50, 6434), (51, 6437), (55, 6455), (69, 6488), (73, 6506), (75, 6512), (79, 6524), (82, 6542), (83, 6551), (88, 6575), (90, 6593), (91, 6602), (92, 6605), (96, 6623),

Gene: AzulaCat_10 Start: 8811, Stop: 9167, Start Num: 22

Candidate Starts for AzulaCat_10:

(8, 8745), (Start: 10 @8751 has 2 MA's), (19, 8802), (Start: 21 @8808 has 20 MA's), (Start: 22 @8811 has 181 MA's), (30, 8841), (61, 9000), (64, 9003), (86, 9084), (94, 9138),

Gene: BEEST_15 Start: 9404, Stop: 9760, Start Num: 22

Candidate Starts for BEEST_15:

(Start: 22 @9404 has 181 MA's), (30, 9428), (44, 9509), (64, 9587), (75, 9626), (82, 9656), (93, 9716), (96, 9731),

Gene: BGlluviae_15 Start: 9404, Stop: 9760, Start Num: 22

Candidate Starts for BGlluviae_15:

(Start: 22 @9404 has 181 MA's), (30, 9428), (44, 9509), (64, 9587), (75, 9626), (82, 9656), (93, 9716), (96, 9731),

Gene: BPs_10 Start: 8811, Stop: 9167, Start Num: 22

Candidate Starts for BPs_10:

(8, 8745), (Start: 10 @8751 has 2 MA's), (19, 8802), (Start: 21 @8808 has 20 MA's), (Start: 22 @8811 has 181 MA's), (30, 8841), (61, 9000), (64, 9003), (86, 9084), (94, 9138),

Gene: BQuat_10 Start: 8811, Stop: 9167, Start Num: 22

Candidate Starts for BQuat_10:

(8, 8745), (Start: 10 @8751 has 2 MA's), (19, 8802), (Start: 21 @8808 has 20 MA's), (Start: 22 @8811 has 181 MA's), (30, 8841), (61, 9000), (64, 9003), (86, 9084), (94, 9138),

Gene: BaghaKamala_15 Start: 9330, Stop: 9686, Start Num: 22

Candidate Starts for BaghaKamala_15:

(Start: 22 @9330 has 181 MA's), (30, 9354), (42, 9432), (44, 9435), (46, 9444), (64, 9513), (82, 9582), (93, 9642), (96, 9657),

Gene: BananenDer11_13 Start: 9522, Stop: 9884, Start Num: 22

Candidate Starts for BananenDer11_13:

(Start: 22 @9522 has 181 MA's), (30, 9543), (34, 9567), (44, 9624), (64, 9702), (74, 9738), (82, 9771), (93, 9831), (96, 9846),

Gene: Barkley26_10 Start: 8811, Stop: 9167, Start Num: 22

Candidate Starts for Barkley26_10:

(8, 8745), (Start: 10 @8751 has 2 MA's), (19, 8802), (Start: 21 @8808 has 20 MA's), (Start: 22 @8811 has 181 MA's), (30, 8841), (61, 9000), (64, 9003), (86, 9084), (94, 9138),

Gene: BarrelRoll_15 Start: 9356, Stop: 9712, Start Num: 22

Candidate Starts for BarrelRoll_15:

(Start: 22 @9356 has 181 MA's), (30, 9380), (44, 9461), (64, 9539), (75, 9578), (82, 9608), (93, 9668), (96, 9683),

Gene: Batiatus_8 Start: 6446, Stop: 6778, Start Num: 25

Candidate Starts for Batiatus_8:

(Start: 25 @6446 has 236 MA's), (30, 6470), (34, 6488), (39, 6527), (45, 6548), (47, 6563), (50, 6581), (54, 6599), (65, 6623), (71, 6641), (73, 6653), (75, 6659), (82, 6689), (88, 6722),

Gene: Beakin_9 Start: 6299, Stop: 6628, Start Num: 25

Candidate Starts for Beakin_9:

(Start: 25 @6299 has 236 MA's), (30, 6323), (37, 6362), (43, 6395), (46, 6407), (49, 6428), (50, 6434), (51, 6437), (55, 6455), (69, 6488), (73, 6506), (75, 6512), (79, 6524), (82, 6542), (83, 6551), (88, 6575), (91, 6602), (92, 6605), (96, 6623),

Gene: Beanstalk_9 Start: 6295, Stop: 6624, Start Num: 25

Candidate Starts for Beanstalk_9:

(Start: 25 @6295 has 236 MA's), (30, 6319), (37, 6358), (43, 6391), (46, 6403), (49, 6424), (50, 6430), (51, 6433), (55, 6451), (69, 6484), (73, 6502), (75, 6508), (79, 6520), (82, 6538), (83, 6547), (88, 6571), (91, 6598), (92, 6601), (96, 6619),

Gene: Beezoo_15 Start: 9384, Stop: 9740, Start Num: 22

Candidate Starts for Beezoo_15:

(Start: 22 @9384 has 181 MA's), (30, 9408), (42, 9486), (44, 9489), (46, 9498), (64, 9567), (82, 9636), (93, 9696), (96, 9711),

Gene: Bella96_15 Start: 9285, Stop: 9641, Start Num: 22

Candidate Starts for Bella96_15:

(Start: 22 @9285 has 181 MA's), (30, 9309), (44, 9390), (64, 9468), (82, 9537), (93, 9597), (96, 9612),

Gene: Belladonna_15 Start: 9404, Stop: 9760, Start Num: 22

Candidate Starts for Belladonna_15:

(Start: 22 @9404 has 181 MA's), (30, 9428), (44, 9509), (64, 9587), (75, 9626), (82, 9656), (93, 9716), (96, 9731),

Gene: Bern_15 Start: 9319, Stop: 9672, Start Num: 24

Candidate Starts for Bern_15:

(11, 9268), (Start: 22 @9316 has 181 MA's), (Start: 24 @9319 has 26 MA's), (30, 9340), (44, 9421), (64, 9499), (82, 9568), (93, 9628), (96, 9643),

Gene: BigPhil_9 Start: 6295, Stop: 6624, Start Num: 25

Candidate Starts for BigPhil_9:

(Start: 25 @6295 has 236 MA's), (30, 6319), (43, 6391), (46, 6403), (49, 6424), (50, 6430), (51, 6433), (55, 6451), (69, 6484), (73, 6502), (75, 6508), (79, 6520), (82, 6538), (83, 6547), (88, 6571), (91, 6598), (92, 6601), (96, 6619),

Gene: Biglebops_11 Start: 8651, Stop: 9004, Start Num: 23

Candidate Starts for Biglebops_11:

(Start: 23 @8651 has 40 MA's), (30, 8672), (46, 8762), (56, 8813), (58, 8819), (64, 8831), (80, 8891), (82, 8900), (93, 8960), (96, 8975), (97, 8978),

Gene: Bipolar_8 Start: 6446, Stop: 6778, Start Num: 25

Candidate Starts for Bipolar_8:

(Start: 25 @6446 has 236 MA's), (30, 6470), (34, 6488), (39, 6527), (45, 6548), (47, 6563), (50, 6581), (54, 6599), (65, 6623), (69, 6635), (71, 6641), (73, 6653), (75, 6659), (82, 6689), (88, 6722),

Gene: Blexus_8 Start: 6459, Stop: 6788, Start Num: 25

Candidate Starts for Blexus_8:

(4, 6189), (7, 6366), (Start: 25 @6459 has 236 MA's), (30, 6483), (37, 6522), (43, 6555), (46, 6567), (49, 6588), (50, 6594), (51, 6597), (55, 6615), (69, 6648), (73, 6666), (75, 6672), (79, 6684), (82, 6702), (83, 6711), (88, 6735), (91, 6762), (92, 6765), (96, 6783),

Gene: Blizzard_15 Start: 9404, Stop: 9760, Start Num: 22

Candidate Starts for Blizzard_15:

(Start: 22 @9404 has 181 MA's), (30, 9428), (44, 9509), (64, 9587), (75, 9626), (82, 9656), (93, 9716), (96, 9731),

Gene: BlueCrab_8 Start: 6443, Stop: 6772, Start Num: 25

Candidate Starts for BlueCrab_8:

(4, 6173), (7, 6350), (Start: 25 @6443 has 236 MA's), (30, 6467), (37, 6506), (43, 6539), (46, 6551), (49, 6572), (50, 6578), (51, 6581), (55, 6599), (69, 6632), (73, 6650), (75, 6656), (79, 6668), (82, 6686), (83, 6695), (88, 6719), (91, 6746), (92, 6749), (96, 6767),

Gene: BobaPhett_8 Start: 6435, Stop: 6764, Start Num: 25

Candidate Starts for BobaPhett_8:

(4, 6165), (7, 6342), (Start: 25 @6435 has 236 MA's), (30, 6459), (37, 6498), (43, 6531), (46, 6543), (49, 6564), (50, 6570), (51, 6573), (55, 6591), (69, 6624), (73, 6642), (75, 6648), (82, 6678), (83, 6687), (88, 6711), (91, 6738), (92, 6741), (96, 6759),

Gene: Bobi_9 Start: 6296, Stop: 6625, Start Num: 25

Candidate Starts for Bobi_9:

(Start: 25 @6296 has 236 MA's), (30, 6320), (37, 6359), (43, 6392), (46, 6404), (49, 6425), (50, 6431), (51, 6434), (55, 6452), (65, 6473), (69, 6485), (73, 6503), (75, 6509), (82, 6539), (83, 6548), (88, 6572), (91, 6599), (92, 6602), (96, 6620),

Gene: Bobquesha_16 Start: 10363, Stop: 10719, Start Num: 23

Candidate Starts for Bobquesha_16:

(Start: 23 @10363 has 40 MA's), (44, 10477), (67, 10561), (74, 10591), (82, 10624), (86, 10636), (94, 10690),

Gene: BodEinwohner17_8 Start: 6443, Stop: 6772, Start Num: 25

Candidate Starts for BodEinwohner17_8:

(4, 6173), (7, 6350), (Start: 25 @6443 has 236 MA's), (30, 6467), (37, 6506), (43, 6539), (46, 6551), (49, 6572), (50, 6578), (51, 6581), (55, 6599), (69, 6632), (73, 6650), (75, 6656), (79, 6668), (82, 6686), (83, 6695), (88, 6719), (91, 6746), (92, 6749), (96, 6767),

Gene: Boiiii_15 Start: 9406, Stop: 9762, Start Num: 22

Candidate Starts for Boiiii_15:

(Start: 22 @9406 has 181 MA's), (30, 9430), (44, 9511), (64, 9589), (75, 9628), (82, 9658), (93, 9718), (96, 9733),

Gene: Boilgate_12 Start: 9365, Stop: 9724, Start Num: 27

Candidate Starts for Boilgate_12:

(Start: 27 @9365 has 1 MA's), (28, 9374), (36, 9425), (44, 9473), (74, 9596), (87, 9650), (94, 9695),

Gene: Boomer_9 Start: 6296, Stop: 6625, Start Num: 25

Candidate Starts for Boomer_9:

(Start: 25 @6296 has 236 MA's), (30, 6320), (37, 6359), (43, 6392), (46, 6404), (49, 6425), (50, 6431), (51, 6434), (55, 6452), (69, 6485), (73, 6503), (75, 6509), (79, 6521), (82, 6539), (83, 6548), (88, 6572), (91, 6599), (92, 6602), (96, 6620),

Gene: BoostSeason_11 Start: 7354, Stop: 7704, Start Num: 24

Candidate Starts for BoostSeason_11:

(Start: 24 @7354 has 26 MA's), (31, 7378), (32, 7393), (36, 7414), (44, 7456), (46, 7465), (48, 7477), (64, 7534), (66, 7537), (82, 7603), (93, 7663), (94, 7669), (96, 7678),

Gene: Brocalys_8 Start: 6432, Stop: 6761, Start Num: 25

Candidate Starts for Brocalys_8:

(4, 6162), (7, 6339), (Start: 25 @6432 has 236 MA's), (30, 6456), (37, 6495), (43, 6528), (46, 6540), (49, 6561), (50, 6567), (51, 6570), (55, 6588), (69, 6621), (73, 6639), (75, 6645), (79, 6657), (82, 6675), (83, 6684), (88, 6708), (91, 6735), (92, 6738), (96, 6756),

Gene: Brookers_9 Start: 6295, Stop: 6624, Start Num: 25

Candidate Starts for Brookers_9:

(Start: 25 @6295 has 236 MA's), (30, 6319), (43, 6391), (46, 6403), (49, 6424), (50, 6430), (51, 6433), (55, 6451), (69, 6484), (73, 6502), (75, 6508), (79, 6520), (82, 6538), (83, 6547), (88, 6571), (91, 6598), (92, 6601), (96, 6619),

Gene: BruceB_10 Start: 8811, Stop: 9167, Start Num: 22

Candidate Starts for BruceB_10:

(8, 8745), (Start: 10 @8751 has 2 MA's), (19, 8802), (Start: 21 @8808 has 20 MA's), (Start: 22 @8811 has 181 MA's), (30, 8841), (61, 9000), (64, 9003), (86, 9084), (94, 9138),

Gene: Brushbloom_9 Start: 6295, Stop: 6624, Start Num: 25

Candidate Starts for Brushbloom_9:

(Start: 25 @6295 has 236 MA's), (30, 6319), (37, 6358), (43, 6391), (46, 6403), (49, 6424), (50, 6430), (51, 6433), (55, 6451), (69, 6484), (73, 6502), (75, 6508), (79, 6520), (82, 6538), (83, 6547), (88, 6571), (91, 6598), (92, 6601), (96, 6619),

Gene: Bryler_14 Start: 8315, Stop: 8668, Start Num: 24

Candidate Starts for Bryler_14:

(Start: 24 @8315 has 26 MA's), (50, 8453), (56, 8477), (64, 8495), (82, 8564), (93, 8624), (96, 8639),

Gene: Bubbles123_8 Start: 6462, Stop: 6791, Start Num: 25

Candidate Starts for Bubbles123_8:

(4, 6192), (7, 6369), (Start: 25 @6462 has 236 MA's), (30, 6486), (37, 6525), (43, 6558), (49, 6591), (50, 6597), (51, 6600), (55, 6618), (69, 6651), (73, 6669), (75, 6675), (79, 6687), (82, 6705), (83, 6714), (88, 6738), (91, 6765), (92, 6768), (96, 6786),

Gene: Burwell21_8 Start: 6443, Stop: 6772, Start Num: 25

Candidate Starts for Burwell21_8:

(4, 6173), (7, 6350), (Start: 25 @6443 has 236 MA's), (30, 6467), (37, 6506), (43, 6539), (46, 6551), (49, 6572), (50, 6578), (51, 6581), (55, 6599), (69, 6632), (73, 6650), (75, 6656), (79, 6668), (82, 6686), (83, 6695), (88, 6719), (90, 6737), (91, 6746), (92, 6749), (96, 6767),

Gene: BuzzLyseyear_9 Start: 6295, Stop: 6624, Start Num: 25

Candidate Starts for BuzzLyseyear_9:

(Start: 25 @6295 has 236 MA's), (30, 6319), (37, 6358), (43, 6391), (46, 6403), (49, 6424), (50, 6430), (51, 6433), (55, 6451), (65, 6472), (69, 6484), (73, 6502), (75, 6508), (82, 6538), (83, 6547), (88, 6571), (91, 6598), (92, 6601), (96, 6619),

Gene: ByChance_8 Start: 6445, Stop: 6774, Start Num: 25

Candidate Starts for ByChance_8:

(4, 6175), (7, 6352), (Start: 25 @6445 has 236 MA's), (30, 6469), (37, 6508), (43, 6541), (46, 6553), (49, 6574), (50, 6580), (51, 6583), (55, 6601), (69, 6634), (73, 6652), (75, 6658), (79, 6670), (82, 6688), (83, 6697), (88, 6721), (91, 6748), (92, 6751), (96, 6769),

Gene: Byougenkin_8 Start: 6433, Stop: 6762, Start Num: 25

Candidate Starts for Byougenkin_8:

(Start: 25 @6433 has 236 MA's), (30, 6457), (37, 6496), (43, 6529), (46, 6541), (49, 6562), (50, 6568), (51, 6571), (55, 6589), (69, 6622), (73, 6640), (75, 6646), (79, 6658), (82, 6676), (83, 6685), (88, 6709), (91, 6736), (92, 6739), (96, 6757),

Gene: CLED96_10 Start: 8808, Stop: 9167, Start Num: 21

Candidate Starts for CLED96_10:

(8, 8745), (Start: 10 @8751 has 2 MA's), (19, 8802), (Start: 21 @8808 has 20 MA's), (Start: 22 @8811 has 181 MA's), (30, 8841), (61, 9000), (64, 9003), (86, 9084), (94, 9138),

Gene: CREW_15 Start: 9404, Stop: 9760, Start Num: 22

Candidate Starts for CREW_15:

(Start: 22 @9404 has 181 MA's), (30, 9428), (44, 9509), (64, 9587), (75, 9626), (82, 9656), (93, 9716), (96, 9731),

Gene: Cabrinians_8 Start: 6435, Stop: 6764, Start Num: 25

Candidate Starts for Cabrinians_8:

(4, 6165), (7, 6342), (Start: 25 @6435 has 236 MA's), (30, 6459), (37, 6498), (43, 6531), (46, 6543), (49, 6564), (50, 6570), (51, 6573), (55, 6591), (69, 6624), (73, 6642), (75, 6648), (79, 6660), (82, 6678), (83, 6687), (88, 6711), (91, 6738), (92, 6741), (96, 6759),

Gene: Cain_14 Start: 8303, Stop: 8656, Start Num: 24

Candidate Starts for Cain_14:

(Start: 24 @8303 has 26 MA's), (50, 8441), (56, 8465), (64, 8483), (82, 8552), (93, 8612), (96, 8627),

Gene: CallaLilly_15 Start: 9331, Stop: 9687, Start Num: 22

Candidate Starts for CallaLilly_15:

(Start: 22 @9331 has 181 MA's), (30, 9355), (42, 9433), (44, 9436), (46, 9445), (64, 9514), (82, 9583), (93, 9643), (96, 9658),

Gene: Cambiare_11 Start: 9407, Stop: 9766, Start Num: 21

Candidate Starts for Cambiare_11:

(1, 9041), (5, 9242), (Start: 10 @9350 has 2 MA's), (16, 9383), (Start: 21 @9407 has 20 MA's), (Start: 22 @9410 has 181 MA's), (38, 9488), (64, 9602), (82, 9671), (92, 9728),

Gene: Camri_10 Start: 8811, Stop: 9167, Start Num: 22

Candidate Starts for Camri_10:

(8, 8745), (Start: 10 @8751 has 2 MA's), (19, 8802), (Start: 21 @8808 has 20 MA's), (Start: 22 @8811 has 181 MA's), (30, 8841), (61, 9000), (64, 9003), (86, 9084), (94, 9138),

Gene: Capricorn_15 Start: 9404, Stop: 9760, Start Num: 22

Candidate Starts for Capricorn_15:

(Start: 22 @9404 has 181 MA's), (30, 9428), (44, 9509), (64, 9587), (75, 9626), (82, 9656), (93, 9716), (96, 9731),

Gene: CaptainTrips_9 Start: 7094, Stop: 7426, Start Num: 25

Candidate Starts for CaptainTrips_9:

(Start: 25 @7094 has 236 MA's), (30, 7118), (34, 7136), (39, 7175), (45, 7196), (47, 7211), (50, 7229), (54, 7247), (65, 7271), (71, 7289), (73, 7301), (75, 7307), (82, 7337), (88, 7370),

Gene: CaseJules_15 Start: 9404, Stop: 9760, Start Num: 22

Candidate Starts for CaseJules_15:

(Start: 22 @9404 has 181 MA's), (30, 9428), (44, 9509), (64, 9587), (75, 9626), (82, 9656), (93, 9716), (96, 9731),

Gene: CassieYates_10 Start: 8811, Stop: 9167, Start Num: 22

Candidate Starts for CassieYates_10:

(8, 8745), (Start: 10 @8751 has 2 MA's), (19, 8802), (Start: 21 @8808 has 20 MA's), (Start: 22 @8811 has 181 MA's), (30, 8841), (61, 9000), (64, 9003), (86, 9084), (94, 9138),

Gene: Cedasite_10 Start: 8811, Stop: 9167, Start Num: 22

Candidate Starts for Cedasite_10:

(8, 8745), (Start: 10 @8751 has 2 MA's), (19, 8802), (Start: 21 @8808 has 20 MA's), (Start: 22 @8811 has 181 MA's), (30, 8841), (61, 9000), (64, 9003), (86, 9084), (94, 9138),

Gene: Cerasum_9 Start: 6295, Stop: 6624, Start Num: 25

Candidate Starts for Cerasum_9:

(Start: 25 @6295 has 236 MA's), (30, 6319), (43, 6391), (46, 6403), (49, 6424), (50, 6430), (51, 6433), (55, 6451), (69, 6484), (73, 6502), (75, 6508), (79, 6520), (82, 6538), (83, 6547), (88, 6571), (91, 6598), (92, 6601), (96, 6619),

Gene: Chance64_10 Start: 8811, Stop: 9167, Start Num: 22

Candidate Starts for Chance64_10:

(8, 8745), (Start: 10 @8751 has 2 MA's), (19, 8802), (Start: 21 @8808 has 20 MA's), (Start: 22 @8811 has 181 MA's), (30, 8841), (61, 9000), (64, 9003), (86, 9084), (94, 9138),

Gene: Chancellor_16 Start: 10621, Stop: 10977, Start Num: 23

Candidate Starts for Chancellor_16:

(Start: 23 @10621 has 40 MA's), (44, 10735), (67, 10819), (74, 10849), (82, 10882), (86, 10894), (94, 10948),

Gene: Chavito_15 Start: 8435, Stop: 8794, Start Num: 23

Candidate Starts for Chavito_15:

(17, 8408), (Start: 23 @8435 has 40 MA's), (30, 8462), (31, 8465), (42, 8540), (48, 8564), (64, 8621), (66, 8624), (82, 8690), (93, 8750), (94, 8756), (96, 8765),

Gene: Che8_8 Start: 6447, Stop: 6776, Start Num: 25

Candidate Starts for Che8_8:

(Start: 25 @6447 has 236 MA's), (30, 6471), (37, 6510), (43, 6543), (49, 6576), (50, 6582), (51, 6585), (55, 6603), (69, 6636), (73, 6654), (75, 6660), (79, 6672), (82, 6690), (83, 6699), (88, 6723), (91, 6750), (92, 6753), (96, 6771),

Gene: Cheesepuff_8 Start: 6445, Stop: 6774, Start Num: 25

Candidate Starts for Cheesepuff_8:

(4, 6175), (7, 6352), (Start: 25 @6445 has 236 MA's), (30, 6469), (37, 6508), (43, 6541), (49, 6574), (50, 6580), (51, 6583), (55, 6601), (69, 6634), (73, 6652), (75, 6658), (79, 6670), (82, 6688), (83, 6697), (88, 6721), (91, 6748), (92, 6751), (96, 6769),

Gene: CheetoDust_15 Start: 9381, Stop: 9737, Start Num: 22

Candidate Starts for CheetoDust_15:

(Start: 22 @9381 has 181 MA's), (30, 9405), (42, 9483), (44, 9486), (46, 9495), (64, 9564), (82, 9633), (93, 9693), (96, 9708),

Gene: Cheetobro_16 Start: 10621, Stop: 10977, Start Num: 23

Candidate Starts for Cheetobro_16:

(Start: 23 @10621 has 40 MA's), (44, 10735), (67, 10819), (74, 10849), (82, 10882), (86, 10894), (94, 10948),

Gene: Cherrybomb426_10 Start: 8811, Stop: 9167, Start Num: 22

Candidate Starts for Cherrybomb426_10:

(8, 8745), (Start: 10 @8751 has 2 MA's), (19, 8802), (Start: 21 @8808 has 20 MA's), (Start: 22 @8811 has 181 MA's), (30, 8841), (61, 9000), (64, 9003), (86, 9084), (94, 9138),

Gene: Chevrolet_8 Start: 6436, Stop: 6768, Start Num: 25

Candidate Starts for Chevrolet_8:

(Start: 25 @6436 has 236 MA's), (30, 6460), (34, 6478), (45, 6538), (47, 6553), (54, 6589), (65, 6613), (69, 6625), (71, 6631), (73, 6643), (75, 6649), (82, 6679), (88, 6712),

Gene: ChickenDinner_9 Start: 6299, Stop: 6628, Start Num: 25

Candidate Starts for ChickenDinner_9:

(Start: 25 @6299 has 236 MA's), (30, 6323), (37, 6362), (43, 6395), (46, 6407), (49, 6428), (50, 6434), (51, 6437), (55, 6455), (65, 6476), (69, 6488), (73, 6506), (75, 6512), (79, 6524), (82, 6542), (83, 6551), (88, 6575), (91, 6602), (92, 6605), (96, 6623),

Gene: Chris_14 Start: 8298, Stop: 8651, Start Num: 22

Candidate Starts for Chris_14:

(Start: 22 @8298 has 181 MA's), (30, 8319), (32, 8337), (38, 8367), (45, 8403), (56, 8460), (64, 8478), (66, 8481), (75, 8517), (82, 8547), (93, 8607), (96, 8622),

Gene: Chuckly_8 Start: 6446, Stop: 6778, Start Num: 25

Candidate Starts for Chuckly_8:

(Start: 25 @6446 has 236 MA's), (30, 6470), (34, 6488), (39, 6527), (45, 6548), (47, 6563), (50, 6581), (54, 6599), (65, 6623), (71, 6641), (73, 6653), (75, 6659), (82, 6689), (88, 6722),

Gene: Clank_8 Start: 6446, Stop: 6778, Start Num: 25

Candidate Starts for Clank_8:

(Start: 25 @6446 has 236 MA's), (30, 6470), (34, 6488), (39, 6527), (45, 6548), (47, 6563), (50, 6581), (54, 6599), (65, 6623), (69, 6635), (71, 6641), (73, 6653), (75, 6659), (82, 6689), (88, 6722),

Gene: Clifton_8 Start: 6431, Stop: 6760, Start Num: 25

Candidate Starts for Clifton_8:

(4, 6161), (7, 6338), (Start: 25 @6431 has 236 MA's), (30, 6455), (37, 6494), (43, 6527), (46, 6539), (49, 6560), (50, 6566), (51, 6569), (55, 6587), (69, 6620), (73, 6638), (75, 6644), (79, 6656), (82, 6674), (83, 6683), (88, 6707), (91, 6734), (92, 6737), (96, 6755),

Gene: Clipper_15 Start: 9381, Stop: 9737, Start Num: 22

Candidate Starts for Clipper_15:

(Start: 22 @9381 has 181 MA's), (30, 9405), (42, 9483), (44, 9486), (46, 9495), (64, 9564), (75, 9603), (82, 9633), (93, 9693), (96, 9708),

Gene: Cloudyecho_10 Start: 8997, Stop: 9350, Start Num: 22

Candidate Starts for Cloudyecho_10:

(1, 8613), (5, 8808), (6, 8901), (16, 8964), (Start: 22 @8997 has 181 MA's), (57, 9171), (61, 9183), (64, 9186), (74, 9222), (92, 9312), (96, 9330),

Gene: Coco12_9 Start: 6296, Stop: 6625, Start Num: 25

Candidate Starts for Coco12_9:

(Start: 25 @6296 has 236 MA's), (30, 6320), (37, 6359), (43, 6392), (49, 6425), (50, 6431), (51, 6434), (55, 6452), (69, 6485), (73, 6503), (75, 6509), (79, 6521), (82, 6539), (83, 6548), (88, 6572), (91, 6599), (92, 6602), (96, 6620),

Gene: Coleslaw_10 Start: 8811, Stop: 9167, Start Num: 22

Candidate Starts for Coleslaw_10:

(8, 8745), (Start: 10 @8751 has 2 MA's), (19, 8802), (Start: 21 @8808 has 20 MA's), (Start: 22 @8811 has 181 MA's), (30, 8841), (61, 9000), (64, 9003), (86, 9084), (94, 9138),

Gene: Collard_13 Start: 9522, Stop: 9884, Start Num: 22

Candidate Starts for Collard_13:

(Start: 22 @9522 has 181 MA's), (30, 9543), (34, 9567), (44, 9624), (64, 9702), (74, 9738), (82, 9771), (93, 9831), (96, 9846),

Gene: Corium_8 Start: 6447, Stop: 6779, Start Num: 25

Candidate Starts for Corium_8:

(Start: 25 @6447 has 236 MA's), (30, 6471), (34, 6489), (39, 6528), (45, 6549), (47, 6564), (50, 6582), (54, 6600), (65, 6624), (71, 6642), (73, 6654), (75, 6660), (82, 6690), (88, 6723),

Gene: Cornucopia_9 Start: 6296, Stop: 6628, Start Num: 25

Candidate Starts for Cornucopia_9:

(Start: 25 @6296 has 236 MA's), (30, 6320), (34, 6338), (39, 6377), (45, 6398), (50, 6431), (54, 6449), (65, 6473), (69, 6485), (71, 6491), (73, 6503), (75, 6509), (82, 6539), (88, 6572),

Gene: Crespo_10 Start: 8812, Stop: 9168, Start Num: 22

Candidate Starts for Crespo_10:

(8, 8746), (Start: 10 @8752 has 2 MA's), (19, 8803), (Start: 21 @8809 has 20 MA's), (Start: 22 @8812 has 181 MA's), (30, 8842), (61, 9001), (64, 9004), (86, 9085), (94, 9139),

Gene: CrimD_15 Start: 9333, Stop: 9689, Start Num: 22

Candidate Starts for CrimD_15:

(Start: 22 @9333 has 181 MA's), (30, 9357), (42, 9435), (44, 9438), (64, 9516), (82, 9585), (93, 9645), (96, 9660),

Gene: Crumble_8 Start: 6445, Stop: 6774, Start Num: 25

Candidate Starts for Crumble_8:

(4, 6175), (7, 6352), (Start: 25 @6445 has 236 MA's), (30, 6469), (37, 6508), (43, 6541), (49, 6574), (50, 6580), (51, 6583), (55, 6601), (69, 6634), (73, 6652), (75, 6658), (79, 6670), (82, 6688), (83, 6697), (88, 6721), (91, 6748), (92, 6751), (96, 6769),

Gene: Curiosium_16 Start: 8809, Stop: 9162, Start Num: 23

Candidate Starts for Curiosium_16:

(Start: 23 @8809 has 40 MA's), (30, 8830), (48, 8932), (56, 8971), (64, 8989), (66, 8992), (75, 9028), (82, 9058), (96, 9133),

Gene: DLane_8 Start: 6447, Stop: 6779, Start Num: 25

Candidate Starts for DLane_8:

(Start: 25 @6447 has 236 MA's), (30, 6471), (34, 6489), (39, 6528), (45, 6549), (47, 6564), (50, 6582), (54, 6600), (65, 6624), (69, 6636), (71, 6642), (73, 6654), (75, 6660), (82, 6690), (88, 6723),

Gene: DMoney_10 Start: 8811, Stop: 9167, Start Num: 22

Candidate Starts for DMoney_10:

(8, 8745), (Start: 10 @8751 has 2 MA's), (19, 8802), (Start: 21 @8808 has 20 MA's), (Start: 22 @8811 has 181 MA's), (30, 8841), (61, 9000), (64, 9003), (86, 9084), (94, 9138),

Gene: DNAIII_0010 Start: 8820, Stop: 9176, Start Num: 22

Candidate Starts for DNAIII_0010:

(8, 8754), (Start: 10 @8760 has 2 MA's), (19, 8811), (Start: 21 @8817 has 20 MA's), (Start: 22 @8820 has 181 MA's), (30, 8850), (61, 9009), (64, 9012), (86, 9093), (94, 9147),

Gene: DRBy19_8 Start: 6459, Stop: 6788, Start Num: 25

Candidate Starts for DRBy19_8:

(4, 6189), (7, 6366), (Start: 25 @6459 has 236 MA's), (30, 6483), (37, 6522), (43, 6555), (46, 6567), (49, 6588), (50, 6594), (51, 6597), (55, 6615), (69, 6648), (73, 6666), (75, 6672), (79, 6684), (82, 6702), (83, 6711), (88, 6735), (91, 6762), (92, 6765), (96, 6783),

Gene: DS6A_13 Start: 9721, Stop: 10056, Start Num: 26

Candidate Starts for DS6A_13:

(Start: 26 @9721 has 1 MA's), (34, 9760), (37, 9781), (39, 9799), (46, 9826), (60, 9886), (69, 9907), (84, 9976), (91, 10024), (92, 10027), (96, 10045),

Gene: DaWorst_9 Start: 6297, Stop: 6626, Start Num: 25

Candidate Starts for DaWorst_9:

(Start: 25 @6297 has 236 MA's), (30, 6321), (37, 6360), (43, 6393), (46, 6405), (49, 6426), (50, 6432), (51, 6435), (55, 6453), (69, 6486), (73, 6504), (75, 6510), (79, 6522), (82, 6540), (83, 6549), (88, 6573), (91, 6600), (92, 6603), (96, 6621),

Gene: DaddyRickover_8 Start: 6443, Stop: 6772, Start Num: 25

Candidate Starts for DaddyRickover_8:

(4, 6173), (7, 6350), (Start: 25 @6443 has 236 MA's), (30, 6467), (37, 6506), (43, 6539), (46, 6551), (49, 6572), (50, 6578), (51, 6581), (55, 6599), (69, 6632), (73, 6650), (75, 6656), (79, 6668), (82, 6686), (83, 6695), (88, 6719), (91, 6746), (92, 6749), (96, 6767),

Gene: Dadosky_13 Start: 9440, Stop: 9802, Start Num: 22

Candidate Starts for Dadosky_13:

(Start: 22 @9440 has 181 MA's), (34, 9485), (44, 9542), (50, 9578), (52, 9584), (56, 9602), (64, 9620), (82, 9689), (93, 9749), (96, 9764),

Gene: Daenerys_8 Start: 6443, Stop: 6772, Start Num: 25

Candidate Starts for Daenerys_8:

(4, 6173), (7, 6350), (Start: 25 @6443 has 236 MA's), (30, 6467), (37, 6506), (43, 6539), (46, 6551), (49, 6572), (50, 6578), (51, 6581), (55, 6599), (69, 6632), (73, 6650), (75, 6656), (79, 6668), (82, 6686), (83, 6695), (88, 6719), (91, 6746), (92, 6749), (96, 6767),

Gene: Dalmuri_15 Start: 9404, Stop: 9760, Start Num: 22

Candidate Starts for Dalmuri_15:

(Start: 22 @9404 has 181 MA's), (30, 9428), (44, 9509), (64, 9587), (75, 9626), (82, 9656), (93, 9716), (96, 9731),

Gene: DanSyl44_16 Start: 10624, Stop: 10980, Start Num: 23

Candidate Starts for DanSyl44_16:

(Start: 23 @10624 has 40 MA's), (44, 10738), (67, 10822), (74, 10852), (82, 10885), (86, 10897), (94, 10951),

Gene: Dante_8 Start: 6460, Stop: 6789, Start Num: 25

Candidate Starts for Dante_8:

(4, 6190), (7, 6367), (Start: 25 @6460 has 236 MA's), (30, 6484), (37, 6523), (43, 6556), (46, 6568), (49, 6589), (50, 6595), (51, 6598), (55, 6616), (69, 6649), (73, 6667), (75, 6673), (79, 6685), (82, 6703), (83, 6712), (88, 6736), (91, 6763), (92, 6766), (96, 6784),

Gene: Darionha_10 Start: 8808, Stop: 9167, Start Num: 21

Candidate Starts for Darionha_10:

(8, 8745), (Start: 10 @8751 has 2 MA's), (19, 8802), (Start: 21 @8808 has 20 MA's), (Start: 22 @8811 has 181 MA's), (30, 8841), (61, 9000), (64, 9003), (86, 9084), (94, 9138),

Gene: DartGoblin_15 Start: 9285, Stop: 9641, Start Num: 22

Candidate Starts for DartGoblin_15:

(Start: 22 @9285 has 181 MA's), (30, 9309), (44, 9390), (64, 9468), (82, 9537), (93, 9597), (96, 9612),

Gene: DarthP_14 Start: 9299, Stop: 9697, Start Num: 22

Candidate Starts for DarthP_14:

(Start: 22 @9299 has 181 MA's), (32, 9338), (64, 9479), (82, 9548), (93, 9608), (96, 9623), (97, 9626),

Gene: Dartin_15 Start: 8435, Stop: 8788, Start Num: 23

Candidate Starts for Dartin_15:

(Start: 23 @8435 has 40 MA's), (30, 8456), (42, 8534), (48, 8558), (56, 8597), (64, 8615), (75, 8654), (82, 8684), (93, 8744), (96, 8759), (97, 8762),

Gene: DeadP_8 Start: 6446, Stop: 6778, Start Num: 25

Candidate Starts for DeadP_8:

(Start: 25 @6446 has 236 MA's), (30, 6470), (34, 6488), (39, 6527), (45, 6548), (47, 6563), (50, 6581), (54, 6599), (65, 6623), (69, 6635), (71, 6641), (73, 6653), (75, 6659), (82, 6689), (88, 6722),

Gene: Deb65_8 Start: 6443, Stop: 6772, Start Num: 25

Candidate Starts for Deb65_8:

(4, 6173), (7, 6350), (Start: 25 @6443 has 236 MA's), (30, 6467), (37, 6506), (43, 6539), (46, 6551), (49, 6572), (50, 6578), (51, 6581), (55, 6599), (69, 6632), (73, 6650), (75, 6656), (79, 6668), (82, 6686), (83, 6695), (88, 6719), (91, 6746), (92, 6749), (96, 6767),

Gene: Deby_15 Start: 9335, Stop: 9691, Start Num: 22

Candidate Starts for Deby_15:

(Start: 22 @9335 has 181 MA's), (30, 9359), (44, 9440), (46, 9449), (64, 9518), (82, 9587), (93, 9647), (96, 9662),

Gene: Devera_15 Start: 9352, Stop: 9708, Start Num: 22

Candidate Starts for Devera_15:

(Start: 22 @9352 has 181 MA's), (30, 9376), (44, 9457), (64, 9535), (82, 9604), (93, 9664), (96, 9679),

Gene: DillTech15_8 Start: 6446, Stop: 6778, Start Num: 25

Candidate Starts for DillTech15_8:

(Start: 25 @6446 has 236 MA's), (30, 6470), (34, 6488), (39, 6527), (45, 6548), (47, 6563), (50, 6581), (54, 6599), (65, 6623), (69, 6635), (71, 6641), (73, 6653), (75, 6659), (82, 6689), (88, 6722),

Gene: DingDing_10 Start: 8811, Stop: 9167, Start Num: 22

Candidate Starts for DingDing_10:

(8, 8745), (Start: 10 @8751 has 2 MA's), (19, 8802), (Start: 21 @8808 has 20 MA's), (Start: 22 @8811 has 181 MA's), (30, 8841), (61, 9000), (64, 9003), (86, 9084), (94, 9138),

Gene: DirtMcgirt_9 Start: 6298, Stop: 6627, Start Num: 25

Candidate Starts for DirtMcgirt_9:

(Start: 25 @6298 has 236 MA's), (30, 6322), (37, 6361), (41, 6391), (43, 6394), (46, 6406), (49, 6427), (50, 6433), (51, 6436), (55, 6454), (69, 6487), (73, 6505), (75, 6511), (82, 6541), (83, 6550), (88, 6574), (91, 6601), (92, 6604), (96, 6622),

Gene: DismalFunk_11 Start: 7362, Stop: 7712, Start Num: 24

Candidate Starts for DismalFunk_11:

(Start: 24 @7362 has 26 MA's), (31, 7386), (36, 7422), (44, 7464), (46, 7473), (48, 7485), (64, 7542), (75, 7581), (82, 7611), (93, 7671), (94, 7677), (96, 7686),

Gene: DismalStressor_11 Start: 7362, Stop: 7712, Start Num: 24

Candidate Starts for DismalStressor_11:

(Start: 24 @7362 has 26 MA's), (31, 7386), (36, 7422), (44, 7464), (46, 7473), (48, 7485), (64, 7542), (75, 7581), (82, 7611), (93, 7671), (94, 7677), (96, 7686),

Gene: DoRead_8 Start: 6434, Stop: 6766, Start Num: 25

Candidate Starts for DoRead_8:

(Start: 25 @6434 has 236 MA's), (30, 6458), (34, 6476), (39, 6515), (45, 6536), (47, 6551), (50, 6569), (54, 6587), (65, 6611), (69, 6623), (71, 6629), (73, 6641), (75, 6647), (82, 6677), (88, 6710),

Gene: DocMcStuffins_9 Start: 6299, Stop: 6628, Start Num: 25

Candidate Starts for DocMcStuffins_9:

(Start: 25 @6299 has 236 MA's), (30, 6323), (37, 6362), (43, 6395), (46, 6407), (49, 6428), (50, 6434), (51, 6437), (55, 6455), (65, 6476), (69, 6488), (73, 6506), (75, 6512), (79, 6524), (82, 6542), (83, 6551), (88, 6575), (91, 6602), (92, 6605), (96, 6623),

Gene: Dole_15 Start: 9354, Stop: 9710, Start Num: 22

Candidate Starts for Dole_15:

(Start: 22 @9354 has 181 MA's), (30, 9378), (44, 9459), (64, 9537), (82, 9606), (93, 9666), (96, 9681),

Gene: Donkeykong_8 Start: 6462, Stop: 6791, Start Num: 25

Candidate Starts for Donkeykong_8:

(4, 6192), (7, 6369), (Start: 25 @6462 has 236 MA's), (30, 6486), (37, 6525), (43, 6558), (49, 6591), (50, 6597), (51, 6600), (55, 6618), (69, 6651), (73, 6669), (75, 6675), (79, 6687), (82, 6705), (83, 6714), (88, 6738), (91, 6765), (92, 6768), (96, 6786),

Gene: Doomphist_8 Start: 6443, Stop: 6772, Start Num: 25

Candidate Starts for Doomphist_8:

(4, 6173), (7, 6350), (Start: 25 @6443 has 236 MA's), (30, 6467), (37, 6506), (43, 6539), (46, 6551), (49, 6572), (50, 6578), (51, 6581), (55, 6599), (69, 6632), (73, 6650), (75, 6656), (79, 6668), (82, 6686), (83, 6695), (88, 6719), (91, 6746), (92, 6749), (96, 6767),

Gene: Doomslug_10 Start: 6295, Stop: 6624, Start Num: 25

Candidate Starts for Doomslug_10:

(Start: 25 @6295 has 236 MA's), (30, 6319), (37, 6358), (43, 6391), (46, 6403), (49, 6424), (50, 6430), (51, 6433), (55, 6451), (69, 6484), (73, 6502), (75, 6508), (79, 6520), (82, 6538), (83, 6547), (88, 6571), (91, 6598), (92, 6601), (96, 6619),

Gene: Dorothy_8 Start: 6443, Stop: 6772, Start Num: 25

Candidate Starts for Dorothy_8:

(4, 6173), (7, 6350), (Start: 25 @6443 has 236 MA's), (30, 6467), (37, 6506), (43, 6539), (46, 6551), (49, 6572), (50, 6578), (51, 6581), (55, 6599), (69, 6632), (73, 6650), (75, 6656), (79, 6668), (82, 6686), (83, 6695), (88, 6719), (91, 6746), (92, 6749), (96, 6767),

Gene: DosHalletts_9 Start: 6296, Stop: 6625, Start Num: 25

Candidate Starts for DosHalletts_9:

(Start: 25 @6296 has 236 MA's), (30, 6320), (37, 6359), (43, 6392), (46, 6404), (49, 6425), (50, 6431), (51, 6434), (55, 6452), (69, 6485), (73, 6503), (75, 6509), (79, 6521), (82, 6539), (83, 6548), (88, 6572), (91, 6599), (92, 6602), (96, 6620),

Gene: DotProduct_8 Start: 6447, Stop: 6779, Start Num: 25

Candidate Starts for DotProduct_8:

(Start: 25 @6447 has 236 MA's), (30, 6471), (34, 6489), (39, 6528), (45, 6549), (47, 6564), (50, 6582), (54, 6600), (65, 6624), (69, 6636), (71, 6642), (73, 6654), (75, 6660), (82, 6690), (88, 6723),

Gene: DoubleChamp_13 Start: 9522, Stop: 9884, Start Num: 22

Candidate Starts for DoubleChamp_13:

(Start: 22 @9522 has 181 MA's), (30, 9543), (34, 9567), (44, 9624), (64, 9702), (74, 9738), (82, 9771), (93, 9831), (96, 9846),

Gene: Doug_8 Start: 6445, Stop: 6774, Start Num: 25

Candidate Starts for Doug_8:

(4, 6175), (7, 6352), (Start: 25 @6445 has 236 MA's), (30, 6469), (37, 6508), (43, 6541), (46, 6553), (49, 6574), (50, 6580), (51, 6583), (55, 6601), (69, 6634), (73, 6652), (75, 6658), (79, 6670), (82, 6688), (83, 6697), (88, 6721), (91, 6748), (92, 6751), (96, 6769),

Gene: Doughnut_11 Start: 7348, Stop: 7698, Start Num: 24

Candidate Starts for Doughnut_11:

(Start: 24 @7348 has 26 MA's), (31, 7372), (32, 7387), (36, 7408), (44, 7450), (46, 7459), (48, 7471), (64, 7528), (66, 7531), (82, 7597), (93, 7657), (94, 7663), (96, 7672),

Gene: DrHayes_15 Start: 9306, Stop: 9662, Start Num: 22

Candidate Starts for DrHayes_15:

(Start: 22 @9306 has 181 MA's), (30, 9330), (64, 9489), (82, 9558), (93, 9618), (96, 9633),

Gene: Drago_9 Start: 6296, Stop: 6625, Start Num: 25

Candidate Starts for Drago_9:

(Start: 25 @6296 has 236 MA's), (30, 6320), (37, 6359), (43, 6392), (46, 6404), (49, 6425), (50, 6431), (51, 6434), (55, 6452), (69, 6485), (73, 6503), (75, 6509), (82, 6539), (83, 6548), (88, 6572), (91, 6599), (92, 6602), (96, 6620),

Gene: Durfee_15 Start: 9404, Stop: 9760, Start Num: 22

Candidate Starts for Durfee_15:

(Start: 22 @9404 has 181 MA's), (30, 9428), (44, 9509), (64, 9587), (75, 9626), (82, 9656), (93, 9716), (96, 9731),

Gene: ECartman_10 Start: 8811, Stop: 9167, Start Num: 22

Candidate Starts for ECartman_10:

(8, 8745), (Start: 10 @8751 has 2 MA's), (19, 8802), (Start: 21 @8808 has 20 MA's), (Start: 22 @8811 has 181 MA's), (30, 8841), (61, 9000), (64, 9003), (86, 9084), (94, 9138),

Gene: Edugator_12 Start: 9440, Stop: 9802, Start Num: 22

Candidate Starts for Edugator_12:

(Start: 22 @9440 has 181 MA's), (34, 9485), (44, 9542), (50, 9578), (52, 9584), (56, 9602), (64, 9620), (82, 9689), (93, 9749), (96, 9764),

Gene: Efra2_15 Start: 8295, Stop: 8654, Start Num: 23

Candidate Starts for Efra2_15:

(18, 8280), (Start: 23 @8295 has 40 MA's), (30, 8322), (42, 8400), (48, 8424), (56, 8463), (64, 8481), (72, 8505), (74, 8517), (82, 8550), (96, 8625),

Gene: Eish_8 Start: 6433, Stop: 6762, Start Num: 25

Candidate Starts for Eish_8:

(Start: 25 @6433 has 236 MA's), (30, 6457), (37, 6496), (43, 6529), (46, 6541), (49, 6562), (50, 6568), (51, 6571), (55, 6589), (69, 6622), (73, 6640), (75, 6646), (82, 6676), (83, 6685), (88, 6709), (91, 6736), (92, 6739), (96, 6757),

Gene: Ekdilam_12 Start: 9026, Stop: 9418, Start Num: 22

Candidate Starts for Ekdilam_12:

(Start: 22 @9026 has 181 MA's), (32, 9065), (56, 9188), (64, 9206), (82, 9275), (93, 9335), (96, 9350), (97, 9353),

Gene: EleanorGeorge_8 Start: 6446, Stop: 6778, Start Num: 25

Candidate Starts for EleanorGeorge_8:

(15, 6401), (Start: 25 @6446 has 236 MA's), (30, 6470), (34, 6488), (39, 6527), (45, 6548), (47, 6563), (50, 6581), (54, 6599), (65, 6623), (69, 6635), (71, 6641), (73, 6653), (75, 6659), (82, 6689), (88, 6722),

Gene: Ellie_12 Start: 9073, Stop: 9459, Start Num: 22

Candidate Starts for Ellie_12:

(Start: 22 @9073 has 181 MA's), (32, 9112), (64, 9253), (82, 9322), (97, 9400),

Gene: Emerson_15 Start: 9364, Stop: 9720, Start Num: 22

Candidate Starts for Emerson_15:

(Start: 22 @9364 has 181 MA's), (30, 9388), (44, 9469), (46, 9478), (64, 9547), (82, 9616), (93, 9676), (96, 9691),

Gene: EmiMonkey_8 Start: 6460, Stop: 6789, Start Num: 25

Candidate Starts for EmiMonkey_8:

(4, 6190), (7, 6367), (Start: 25 @6460 has 236 MA's), (30, 6484), (37, 6523), (43, 6556), (46, 6568), (49, 6589), (50, 6595), (51, 6598), (55, 6616), (69, 6649), (73, 6667), (75, 6673), (79, 6685), (82, 6703), (83, 6712), (88, 6736), (91, 6763), (92, 6766), (96, 6784),

Gene: Emma_8 Start: 6446, Stop: 6778, Start Num: 25

Candidate Starts for Emma_8:

(Start: 25 @6446 has 236 MA's), (30, 6470), (34, 6488), (39, 6527), (45, 6548), (47, 6563), (50, 6581), (54, 6599), (65, 6623), (69, 6635), (71, 6641), (73, 6653), (75, 6659), (82, 6689), (88, 6722),

Gene: Emmaloid_9 Start: 6297, Stop: 6626, Start Num: 25

Candidate Starts for Emmaloid_9:

(Start: 25 @6297 has 236 MA's), (30, 6321), (37, 6360), (43, 6393), (46, 6405), (49, 6426), (50, 6432), (51, 6435), (55, 6453), (69, 6486), (73, 6504), (75, 6510), (79, 6522), (82, 6540), (83, 6549), (88, 6573), (91, 6600), (92, 6603), (96, 6621),

Gene: Empress_8 Start: 6443, Stop: 6772, Start Num: 25

Candidate Starts for Empress_8:

(4, 6173), (7, 6350), (Start: 25 @6443 has 236 MA's), (30, 6467), (37, 6506), (43, 6539), (46, 6551), (49, 6572), (50, 6578), (51, 6581), (55, 6599), (69, 6632), (73, 6650), (75, 6656), (79, 6668), (82, 6686), (83, 6695), (88, 6719), (91, 6746), (92, 6749), (96, 6767),

Gene: Enby_9 Start: 6296, Stop: 6625, Start Num: 25

Candidate Starts for Enby_9:

(Start: 25 @6296 has 236 MA's), (30, 6320), (37, 6359), (43, 6392), (46, 6404), (49, 6425), (50, 6431), (51, 6434), (55, 6452), (69, 6485), (73, 6503), (75, 6509), (82, 6539), (83, 6548), (88, 6572), (91, 6599), (92, 6602), (96, 6620),

Gene: Enkosi_11 Start: 8651, Stop: 9004, Start Num: 23

Candidate Starts for Enkosi_11:

(Start: 23 @8651 has 40 MA's), (30, 8672), (46, 8762), (56, 8813), (58, 8819), (64, 8831), (80, 8891), (82, 8900), (93, 8960), (96, 8975), (97, 8978),

Gene: Enzomatic_9 Start: 6420, Stop: 6752, Start Num: 25

Candidate Starts for Enzomatic_9:

(Start: 25 @6420 has 236 MA's), (30, 6444), (34, 6462), (39, 6501), (45, 6522), (50, 6555), (54, 6573), (65, 6597), (69, 6609), (71, 6615), (73, 6627), (75, 6633), (82, 6663), (88, 6696),

Gene: Eponine_16 Start: 10485, Stop: 10841, Start Num: 23

Candidate Starts for Eponine_16:

(Start: 23 @10485 has 40 MA's), (44, 10599), (67, 10683), (74, 10713), (82, 10746), (94, 10812),

Gene: Eradicator_8 Start: 6444, Stop: 6773, Start Num: 25

Candidate Starts for Eradicator_8:

(4, 6174), (7, 6351), (Start: 25 @6444 has 236 MA's), (30, 6468), (37, 6507), (43, 6540), (46, 6552), (49, 6573), (50, 6579), (51, 6582), (55, 6600), (69, 6633), (73, 6651), (75, 6657), (79, 6669), (82, 6687), (83, 6696), (88, 6720), (91, 6747), (92, 6750), (96, 6768),

Gene: Estave1_8 Start: 6445, Stop: 6774, Start Num: 25

Candidate Starts for Estave1_8:

(4, 6175), (7, 6352), (Start: 25 @6445 has 236 MA's), (30, 6469), (37, 6508), (43, 6541), (46, 6553), (49, 6574), (50, 6580), (51, 6583), (55, 6601), (69, 6634), (73, 6652), (75, 6658), (79, 6670), (82, 6688), (83, 6697), (88, 6721), (91, 6748), (92, 6751), (96, 6769),

Gene: FF47_12 Start: 8188, Stop: 8562, Start Num: 21

Candidate Starts for FF47_12:

(Start: 21 @8188 has 20 MA's), (30, 8227), (40, 8299), (56, 8374), (63, 8392), (64, 8395), (92, 8527), (95, 8539),

Gene: Fancypants_8 Start: 6447, Stop: 6776, Start Num: 25

Candidate Starts for Fancypants_8:

(4, 6177), (7, 6354), (Start: 25 @6447 has 236 MA's), (30, 6471), (37, 6510), (43, 6543), (46, 6555), (49, 6576), (50, 6582), (51, 6585), (55, 6603), (69, 6636), (73, 6654), (75, 6660), (82, 6690), (83, 6699), (88, 6723), (91, 6750), (92, 6753), (96, 6771),

Gene: Fastidio_8 Start: 6446, Stop: 6775, Start Num: 25

Candidate Starts for Fastidio_8:

(Start: 25 @6446 has 236 MA's), (30, 6470), (37, 6509), (43, 6542), (46, 6554), (49, 6575), (50, 6581), (51, 6584), (55, 6602), (69, 6635), (73, 6653), (75, 6659), (79, 6671), (82, 6689), (83, 6698), (88, 6722),

(90, 6740), (91, 6749), (92, 6752), (96, 6770),

Gene: Fefferhead_14 Start: 9240, Stop: 9626, Start Num: 22

Candidate Starts for Fefferhead_14:

(Start: 22 @9240 has 181 MA's), (32, 9279), (44, 9342), (64, 9420), (82, 9489), (97, 9567),

Gene: Feyre_13 Start: 9388, Stop: 9750, Start Num: 22

Candidate Starts for Feyre_13:

(Start: 22 @9388 has 181 MA's), (30, 9409), (44, 9490), (50, 9526), (52, 9532), (56, 9550), (64, 9568), (75, 9607), (82, 9637), (93, 9697), (96, 9712), (97, 9715),

Gene: Filuzino_8 Start: 6447, Stop: 6779, Start Num: 25

Candidate Starts for Filuzino_8:

(Start: 25 @6447 has 236 MA's), (30, 6471), (34, 6489), (39, 6528), (45, 6549), (47, 6564), (50, 6582), (54, 6600), (65, 6624), (71, 6642), (73, 6654), (75, 6660), (82, 6690), (88, 6723),

Gene: Findley_11 Start: 7362, Stop: 7712, Start Num: 24

Candidate Starts for Findley_11:

(Start: 24 @7362 has 26 MA's), (31, 7386), (36, 7422), (44, 7464), (46, 7473), (48, 7485), (64, 7542), (75, 7581), (82, 7611), (93, 7671), (94, 7677), (96, 7686),

Gene: Fionnbharth_16 Start: 10611, Stop: 10967, Start Num: 23

Candidate Starts for Fionnbharth_16:

(Start: 23 @10611 has 40 MA's), (44, 10725), (67, 10809), (74, 10839), (82, 10872), (86, 10884), (94, 10938),

Gene: Firehouse51_8 Start: 6446, Stop: 6778, Start Num: 25

Candidate Starts for Firehouse51_8:

(Start: 25 @6446 has 236 MA's), (30, 6470), (34, 6488), (39, 6527), (45, 6548), (47, 6563), (50, 6581), (54, 6599), (65, 6623), (69, 6635), (71, 6641), (73, 6653), (75, 6659), (82, 6689), (88, 6722),

Gene: FlagStaff_10 Start: 8880, Stop: 9236, Start Num: 22

Candidate Starts for FlagStaff_10:

(1, 8511), (5, 8712), (16, 8853), (Start: 22 @8880 has 181 MA's), (34, 8934), (38, 8958), (64, 9072), (82, 9141), (92, 9198), (96, 9216),

Gene: Flathead_9 Start: 6295, Stop: 6624, Start Num: 25

Candidate Starts for Flathead_9:

(Start: 25 @6295 has 236 MA's), (30, 6319), (37, 6358), (43, 6391), (46, 6403), (49, 6424), (50, 6430), (51, 6433), (55, 6451), (69, 6484), (73, 6502), (75, 6508), (79, 6520), (82, 6538), (83, 6547), (88, 6571), (91, 6598), (92, 6601), (96, 6619),

Gene: Florinda_8 Start: 6463, Stop: 6792, Start Num: 25

Candidate Starts for Florinda_8:

(4, 6193), (7, 6370), (Start: 25 @6463 has 236 MA's), (30, 6487), (37, 6526), (43, 6559), (49, 6592), (50, 6598), (51, 6601), (55, 6619), (69, 6652), (73, 6670), (75, 6676), (79, 6688), (82, 6706), (83, 6715), (88, 6739), (91, 6766), (92, 6769), (96, 6787),

Gene: Frankie_9 Start: 6489, Stop: 6818, Start Num: 25

Candidate Starts for Frankie_9:

(Start: 25 @6489 has 236 MA's), (30, 6513), (37, 6552), (43, 6585), (46, 6597), (49, 6618), (50, 6624), (51, 6627), (55, 6645), (69, 6678), (73, 6696), (75, 6702), (79, 6714), (82, 6732), (83, 6741), (88, 6765), (91, 6792), (92, 6795), (96, 6813),

Gene: FreddyB_8 Start: 6444, Stop: 6773, Start Num: 25

Candidate Starts for FreddyB_8:

(4, 6174), (7, 6351), (Start: 25 @6444 has 236 MA's), (30, 6468), (37, 6507), (43, 6540), (46, 6552), (49, 6573), (50, 6579), (51, 6582), (55, 6600), (69, 6633), (73, 6651), (75, 6657), (79, 6669), (82, 6687), (83, 6696), (88, 6720), (91, 6747), (92, 6750), (96, 6768),

Gene: Frosty24_10 Start: 8811, Stop: 9167, Start Num: 22

Candidate Starts for Frosty24_10:

(8, 8745), (Start: 10 @8751 has 2 MA's), (19, 8802), (Start: 21 @8808 has 20 MA's), (Start: 22 @8811 has 181 MA's), (30, 8841), (61, 9000), (64, 9003), (86, 9084), (94, 9138),

Gene: Fruitloop_8 Start: 6447, Stop: 6779, Start Num: 25

Candidate Starts for Fruitloop_8:

(Start: 25 @6447 has 236 MA's), (30, 6471), (34, 6489), (39, 6528), (45, 6549), (47, 6564), (50, 6582), (54, 6600), (65, 6624), (71, 6642), (73, 6654), (75, 6660), (82, 6690), (88, 6723),

Gene: GUmbie_8 Start: 6460, Stop: 6789, Start Num: 25

Candidate Starts for GUmbie_8:

(4, 6190), (7, 6367), (Start: 25 @6460 has 236 MA's), (30, 6484), (37, 6523), (43, 6556), (46, 6568), (49, 6589), (50, 6595), (51, 6598), (55, 6616), (65, 6637), (69, 6649), (73, 6667), (75, 6673), (82, 6703), (83, 6712), (88, 6736), (91, 6763), (92, 6766), (96, 6784),

Gene: Galactic_8 Start: 6420, Stop: 6752, Start Num: 25

Candidate Starts for Galactic_8:

(Start: 25 @6420 has 236 MA's), (30, 6444), (34, 6462), (39, 6501), (45, 6522), (50, 6555), (54, 6573), (65, 6597), (69, 6609), (71, 6615), (73, 6627), (75, 6633), (82, 6663), (88, 6696),

Gene: Gandalph_8 Start: 6460, Stop: 6789, Start Num: 25

Candidate Starts for Gandalph_8:

(4, 6190), (7, 6367), (Start: 25 @6460 has 236 MA's), (30, 6484), (37, 6523), (43, 6556), (46, 6568), (49, 6589), (50, 6595), (51, 6598), (55, 6616), (69, 6649), (73, 6667), (75, 6673), (79, 6685), (82, 6703), (83, 6712), (88, 6736), (91, 6763), (92, 6766), (96, 6784),

Gene: Ganymede_15 Start: 9381, Stop: 9737, Start Num: 22

Candidate Starts for Ganymede_15:

(Start: 22 @9381 has 181 MA's), (30, 9405), (44, 9486), (46, 9495), (64, 9564), (82, 9633), (93, 9693), (96, 9708),

Gene: Gengar_13 Start: 9495, Stop: 9857, Start Num: 22

Candidate Starts for Gengar_13:

(Start: 22 @9495 has 181 MA's), (30, 9516), (44, 9597), (50, 9633), (52, 9639), (56, 9657), (64, 9675), (75, 9714), (82, 9744), (93, 9804), (96, 9819), (97, 9822),

Gene: Geraldini_15 Start: 9384, Stop: 9740, Start Num: 22

Candidate Starts for Geraldini_15:

(Start: 22 @9384 has 181 MA's), (30, 9408), (42, 9486), (44, 9489), (46, 9498), (64, 9567), (82, 9636), (93, 9696), (96, 9711),

Gene: Geralt_8 Start: 6443, Stop: 6772, Start Num: 25

Candidate Starts for Geralt_8:

(4, 6173), (7, 6350), (Start: 25 @6443 has 236 MA's), (30, 6467), (37, 6506), (43, 6539), (46, 6551), (49, 6572), (50, 6578), (51, 6581), (55, 6599), (69, 6632), (73, 6650), (75, 6656), (79, 6668), (82, 6686),

(83, 6695), (88, 6719), (91, 6746), (92, 6749), (96, 6767),

Gene: Gideon_10 Start: 8808, Stop: 9167, Start Num: 21

Candidate Starts for Gideon_10:

(8, 8745), (Start: 10 @8751 has 2 MA's), (19, 8802), (Start: 21 @8808 has 20 MA's), (Start: 22 @8811 has 181 MA's), (30, 8841), (61, 9000), (64, 9003), (86, 9084), (94, 9138),

Gene: GigiOuiOui_8 Start: 6460, Stop: 6789, Start Num: 25

Candidate Starts for GigiOuiOui_8:

(4, 6190), (7, 6367), (Start: 25 @6460 has 236 MA's), (30, 6484), (37, 6523), (43, 6556), (49, 6589), (50, 6595), (51, 6598), (55, 6616), (69, 6649), (73, 6667), (75, 6673), (79, 6685), (82, 6703), (83, 6712), (88, 6736), (91, 6763), (92, 6766), (96, 6784),

Gene: Girafales_9 Start: 6291, Stop: 6620, Start Num: 25

Candidate Starts for Girafales_9:

(Start: 25 @6291 has 236 MA's), (30, 6315), (37, 6354), (43, 6387), (46, 6399), (49, 6420), (50, 6426), (51, 6429), (55, 6447), (69, 6480), (73, 6498), (75, 6504), (79, 6516), (82, 6534), (83, 6543), (88, 6567), (91, 6594), (92, 6597), (96, 6615),

Gene: Girr_8 Start: 6449, Stop: 6778, Start Num: 25

Candidate Starts for Girr_8:

(Start: 25 @6449 has 236 MA's), (30, 6473), (37, 6512), (43, 6545), (46, 6557), (49, 6578), (50, 6584), (51, 6587), (55, 6605), (69, 6638), (73, 6656), (75, 6662), (82, 6692), (83, 6701), (88, 6725), (91, 6752), (92, 6755), (96, 6773),

Gene: GodSpeed_10 Start: 8859, Stop: 9245, Start Num: 16

Candidate Starts for GodSpeed_10:

(5, 8718), (16, 8859), (Start: 21 @8883 has 20 MA's), (Start: 22 @8886 has 181 MA's), (33, 8937), (61, 9075), (64, 9078), (74, 9114), (82, 9147), (96, 9222),

Gene: GoldenAsh_10 Start: 8811, Stop: 9167, Start Num: 22

Candidate Starts for GoldenAsh_10:

(8, 8745), (Start: 10 @8751 has 2 MA's), (19, 8802), (Start: 21 @8808 has 20 MA's), (Start: 22 @8811 has 181 MA's), (30, 8841), (61, 9000), (64, 9003), (86, 9084), (94, 9138),

Gene: Gomashi_10 Start: 8809, Stop: 9168, Start Num: 21

Candidate Starts for Gomashi_10:

(8, 8746), (Start: 10 @8752 has 2 MA's), (19, 8803), (Start: 21 @8809 has 20 MA's), (Start: 22 @8812 has 181 MA's), (30, 8842), (61, 9001), (64, 9004), (86, 9085), (94, 9139),

Gene: Gorge_8 Start: 6432, Stop: 6761, Start Num: 25

Candidate Starts for Gorge_8:

(4, 6162), (7, 6339), (Start: 25 @6432 has 236 MA's), (30, 6456), (37, 6495), (43, 6528), (46, 6540), (49, 6561), (50, 6567), (51, 6570), (55, 6588), (69, 6621), (73, 6639), (75, 6645), (79, 6657), (82, 6675), (83, 6684), (88, 6708), (91, 6735), (92, 6738), (96, 6756),

Gene: Grimmer_9 Start: 7098, Stop: 7427, Start Num: 25

Candidate Starts for Grimmer_9:

(4, 6828), (7, 7005), (Start: 25 @7098 has 236 MA's), (30, 7122), (37, 7161), (43, 7194), (46, 7206), (50, 7233), (51, 7236), (55, 7254), (69, 7287), (73, 7305), (75, 7311), (82, 7341), (83, 7350), (88, 7374), (91, 7401), (92, 7404), (96, 7422),

Gene: Grizzly_10 Start: 8811, Stop: 9167, Start Num: 22

Candidate Starts for Grizzly_10:

(8, 8745), (Start: 10 @8751 has 2 MA's), (19, 8802), (Start: 21 @8808 has 20 MA's), (Start: 22 @8811 has 181 MA's), (30, 8841), (61, 9000), (64, 9003), (86, 9084), (94, 9138),

Gene: Guanica15_15 Start: 8311, Stop: 8670, Start Num: 23

Candidate Starts for Guanica15_15:

(18, 8296), (Start: 23 @8311 has 40 MA's), (30, 8338), (42, 8416), (48, 8440), (56, 8479), (64, 8497), (72, 8521), (74, 8533), (82, 8566), (96, 8641),

Gene: Guillsminger_13 Start: 9470, Stop: 9832, Start Num: 22

Candidate Starts for Guillsminger_13:

(Start: 22 @9470 has 181 MA's), (30, 9491), (44, 9572), (50, 9608), (52, 9614), (56, 9632), (64, 9650), (75, 9689), (82, 9719), (93, 9779), (96, 9794), (97, 9797),

Gene: Guppsters_8 Start: 6446, Stop: 6778, Start Num: 25

Candidate Starts for Guppsters_8:

(Start: 25 @6446 has 236 MA's), (30, 6470), (34, 6488), (39, 6527), (45, 6548), (47, 6563), (50, 6581), (54, 6599), (65, 6623), (69, 6635), (71, 6641), (73, 6653), (75, 6659), (82, 6689), (88, 6722),

Gene: Hades_8 Start: 6446, Stop: 6775, Start Num: 25

Candidate Starts for Hades_8:

(4, 6176), (7, 6353), (Start: 25 @6446 has 236 MA's), (30, 6470), (37, 6509), (43, 6542), (49, 6575), (50, 6581), (51, 6584), (55, 6602), (69, 6635), (73, 6653), (75, 6659), (82, 6689), (83, 6698), (88, 6722), (91, 6749), (92, 6752), (96, 6770),

Gene: Halo_10 Start: 8806, Stop: 9162, Start Num: 22

Candidate Starts for Halo_10:

(2, 8443), (3, 8512), (8, 8740), (Start: 10 @8746 has 2 MA's), (19, 8797), (Start: 22 @8806 has 181 MA's), (30, 8836), (61, 8995), (64, 8998), (94, 9133),

Gene: Hammy_14 Start: 9293, Stop: 9691, Start Num: 22

Candidate Starts for Hammy_14:

(Start: 22 @9293 has 181 MA's), (32, 9332), (64, 9473), (82, 9542), (93, 9602), (96, 9617), (97, 9620),

Gene: Hamulus_8 Start: 6447, Stop: 6779, Start Num: 25

Candidate Starts for Hamulus_8:

(Start: 25 @6447 has 236 MA's), (30, 6471), (34, 6489), (39, 6528), (45, 6549), (47, 6564), (50, 6582), (54, 6600), (65, 6624), (69, 6636), (71, 6642), (73, 6654), (75, 6660), (82, 6690), (88, 6723),

Gene: Harley_8 Start: 6433, Stop: 6762, Start Num: 25

Candidate Starts for Harley_8:

(7, 6340), (Start: 25 @6433 has 236 MA's), (30, 6457), (37, 6496), (43, 6529), (46, 6541), (49, 6562), (50, 6568), (51, 6571), (55, 6589), (69, 6622), (73, 6640), (75, 6646), (79, 6658), (82, 6676), (83, 6685), (88, 6709), (91, 6736), (92, 6739), (96, 6757),

Gene: HedwigODU_15 Start: 9364, Stop: 9720, Start Num: 22

Candidate Starts for HedwigODU_15:

(Start: 22 @9364 has 181 MA's), (30, 9388), (42, 9466), (44, 9469), (46, 9478), (64, 9547), (82, 9616), (93, 9676), (96, 9691),

Gene: Heftyboy_13 Start: 9597, Stop: 9959, Start Num: 22

Candidate Starts for Heftyboy_13:

(Start: 22 @9597 has 181 MA's), (30, 9618), (44, 9699), (50, 9735), (52, 9741), (56, 9759), (64, 9777), (75, 9816), (78, 9825), (82, 9846), (93, 9906), (96, 9921), (97, 9924),

Gene: Hegedechwinu_9 Start: 6295, Stop: 6624, Start Num: 25

Candidate Starts for Hegedechwinu_9:

(Start: 25 @6295 has 236 MA's), (30, 6319), (37, 6358), (43, 6391), (46, 6403), (49, 6424), (50, 6430), (51, 6433), (55, 6451), (69, 6484), (73, 6502), (75, 6508), (79, 6520), (82, 6538), (83, 6547), (88, 6571), (91, 6598), (92, 6601), (96, 6619),

Gene: Hlubikazi_8 Start: 6433, Stop: 6762, Start Num: 25

Candidate Starts for Hlubikazi_8:

(4, 6163), (7, 6340), (Start: 25 @6433 has 236 MA's), (30, 6457), (37, 6496), (43, 6529), (46, 6541), (49, 6562), (50, 6568), (51, 6571), (55, 6589), (69, 6622), (73, 6640), (75, 6646), (82, 6676), (83, 6685), (88, 6709), (91, 6736), (92, 6739), (96, 6757),

Gene: Homura_15 Start: 9404, Stop: 9760, Start Num: 22

Candidate Starts for Homura_15:

(Start: 22 @9404 has 181 MA's), (30, 9428), (44, 9509), (64, 9587), (75, 9626), (82, 9656), (93, 9716), (96, 9731),

Gene: Hope_10 Start: 8811, Stop: 9167, Start Num: 22

Candidate Starts for Hope_10:

(8, 8745), (Start: 10 @8751 has 2 MA's), (19, 8802), (Start: 21 @8808 has 20 MA's), (Start: 22 @8811 has 181 MA's), (30, 8841), (61, 9000), (64, 9003), (86, 9084), (94, 9138),

Gene: Hotshotbaby7_10 Start: 8811, Stop: 9167, Start Num: 22

Candidate Starts for Hotshotbaby7_10:

(8, 8745), (Start: 10 @8751 has 2 MA's), (19, 8802), (Start: 21 @8808 has 20 MA's), (Start: 22 @8811 has 181 MA's), (30, 8841), (61, 9000), (64, 9003), (86, 9084), (94, 9138),

Gene: Hurricane_14 Start: 9383, Stop: 9736, Start Num: 22

Candidate Starts for Hurricane_14:

(Start: 22 @9383 has 181 MA's), (30, 9404), (31, 9407), (44, 9485), (46, 9494), (64, 9563), (66, 9566), (93, 9692), (96, 9707), (97, 9710),

Gene: Hyperbowlee_15 Start: 9404, Stop: 9760, Start Num: 22

Candidate Starts for Hyperbowlee_15:

(Start: 22 @9404 has 181 MA's), (30, 9428), (44, 9509), (64, 9587), (75, 9626), (82, 9656), (93, 9716), (96, 9731),

Gene: IMpilo_8 Start: 6434, Stop: 6766, Start Num: 25

Candidate Starts for IMpilo_8:

(Start: 25 @6434 has 236 MA's), (30, 6458), (34, 6476), (39, 6515), (45, 6536), (47, 6551), (50, 6569), (54, 6587), (65, 6611), (69, 6623), (71, 6629), (73, 6641), (75, 6647), (82, 6677), (88, 6710),

Gene: IbOuu_8 Start: 6442, Stop: 6771, Start Num: 25

Candidate Starts for IbOuu_8:

(4, 6172), (7, 6349), (Start: 25 @6442 has 236 MA's), (30, 6466), (37, 6505), (43, 6538), (46, 6550), (49, 6571), (50, 6577), (51, 6580), (55, 6598), (69, 6631), (73, 6649), (75, 6655), (79, 6667), (82, 6685), (83, 6694), (88, 6718), (91, 6745), (92, 6748), (96, 6766),

Gene: Ibhubesi_8 Start: 6433, Stop: 6762, Start Num: 25

Candidate Starts for Ibhubesi_8:

(7, 6340), (Start: 25 @6433 has 236 MA's), (30, 6457), (37, 6496), (43, 6529), (46, 6541), (49, 6562), (50, 6568), (51, 6571), (55, 6589), (69, 6622), (73, 6640), (75, 6646), (79, 6658), (82, 6676), (83, 6685), (88, 6709), (91, 6736), (92, 6739), (96, 6757),

Gene: Illumine_15 Start: 9354, Stop: 9710, Start Num: 22

Candidate Starts for Illumine_15:

(Start: 22 @9354 has 181 MA's), (30, 9378), (44, 9459), (64, 9537), (82, 9606), (93, 9666), (96, 9681),

Gene: Inky_15 Start: 9404, Stop: 9760, Start Num: 22

Candidate Starts for Inky_15:

(Start: 22 @9404 has 181 MA's), (30, 9428), (44, 9509), (64, 9587), (75, 9626), (82, 9656), (93, 9716), (96, 9731),

Gene: Inventum_8 Start: 6443, Stop: 6772, Start Num: 25

Candidate Starts for Inventum_8:

(4, 6173), (7, 6350), (Start: 25 @6443 has 236 MA's), (30, 6467), (37, 6506), (43, 6539), (46, 6551), (49, 6572), (50, 6578), (51, 6581), (55, 6599), (69, 6632), (73, 6650), (75, 6656), (79, 6668), (82, 6686), (83, 6695), (88, 6719), (91, 6746), (92, 6749), (96, 6767),

Gene: InvictusManeo_13 Start: 9565, Stop: 9927, Start Num: 22

Candidate Starts for InvictusManeo_13:

(Start: 22 @9565 has 181 MA's), (30, 9586), (34, 9610), (44, 9667), (64, 9745), (74, 9781), (82, 9814), (93, 9874), (96, 9889),

Gene: IrishSherpFalk_8 Start: 6434, Stop: 6766, Start Num: 25

Candidate Starts for IrishSherpFalk_8:

(Start: 25 @6434 has 236 MA's), (29, 6455), (30, 6458), (37, 6497), (45, 6536), (50, 6569), (51, 6572), (62, 6605), (65, 6611), (73, 6641), (75, 6647), (82, 6677), (88, 6710), (91, 6737), (94, 6749), (96, 6758),

Gene: JAWS_15 Start: 9358, Stop: 9714, Start Num: 22

Candidate Starts for JAWS_15:

(Start: 22 @9358 has 181 MA's), (30, 9382), (44, 9463), (64, 9541), (75, 9580), (82, 9610), (93, 9670), (96, 9685),

Gene: JF1_16 Start: 10610, Stop: 10966, Start Num: 23

Candidate Starts for JF1_16:

(Start: 23 @10610 has 40 MA's), (44, 10724), (67, 10808), (74, 10838), (82, 10871), (86, 10883), (94, 10937),

Gene: JalFarm20_9 Start: 6296, Stop: 6625, Start Num: 25

Candidate Starts for JalFarm20_9:

(Start: 25 @6296 has 236 MA's), (30, 6320), (37, 6359), (43, 6392), (46, 6404), (49, 6425), (50, 6431), (51, 6434), (55, 6452), (65, 6473), (69, 6485), (73, 6503), (75, 6509), (82, 6539), (83, 6548), (88, 6572), (91, 6599), (92, 6602), (96, 6620),

Gene: James_8 Start: 6435, Stop: 6764, Start Num: 25

Candidate Starts for James_8:

(4, 6165), (7, 6342), (Start: 25 @6435 has 236 MA's), (30, 6459), (37, 6498), (43, 6531), (46, 6543), (49, 6564), (50, 6570), (51, 6573), (55, 6591), (69, 6624), (73, 6642), (75, 6648), (82, 6678), (83, 6687), (88, 6711), (91, 6738), (92, 6741), (96, 6759),

Gene: Jane_10 Start: 8808, Stop: 9167, Start Num: 21

Candidate Starts for Jane_10:

(8, 8745), (Start: 10 @8751 has 2 MA's), (19, 8802), (Start: 21 @8808 has 20 MA's), (Start: 22 @8811 has 181 MA's), (30, 8841), (61, 9000), (64, 9003), (86, 9084), (94, 9138),

Gene: Jant_8 Start: 6446, Stop: 6778, Start Num: 25

Candidate Starts for Jant_8:

(Start: 25 @6446 has 236 MA's), (30, 6470), (34, 6488), (39, 6527), (45, 6548), (47, 6563), (50, 6581), (54, 6599), (65, 6623), (69, 6635), (71, 6641), (73, 6653), (75, 6659), (82, 6689), (88, 6722),

Gene: Jacob_8 Start: 6444, Stop: 6773, Start Num: 25

Candidate Starts for Jacob_8:

(4, 6174), (7, 6351), (Start: 25 @6444 has 236 MA's), (30, 6468), (37, 6507), (43, 6540), (46, 6552), (49, 6573), (50, 6579), (51, 6582), (55, 6600), (69, 6633), (73, 6651), (75, 6657), (79, 6669), (82, 6687), (83, 6696), (88, 6720), (90, 6738), (91, 6747), (92, 6750), (96, 6768),

Gene: Jarvi_15 Start: 9404, Stop: 9760, Start Num: 22

Candidate Starts for Jarvi_15:

(Start: 22 @9404 has 181 MA's), (30, 9428), (44, 9509), (64, 9587), (75, 9626), (82, 9656), (93, 9716), (96, 9731),

Gene: Jayhawk_15 Start: 9365, Stop: 9721, Start Num: 22

Candidate Starts for Jayhawk_15:

(Start: 22 @9365 has 181 MA's), (30, 9389), (42, 9467), (44, 9470), (46, 9479), (64, 9548), (82, 9617), (93, 9677), (96, 9692),

Gene: Jeckyll_15 Start: 9404, Stop: 9760, Start Num: 22

Candidate Starts for Jeckyll_15:

(Start: 22 @9404 has 181 MA's), (30, 9428), (44, 9509), (64, 9587), (75, 9626), (82, 9656), (93, 9716), (96, 9731),

Gene: Jeilious_10 Start: 8807, Stop: 9166, Start Num: 21

Candidate Starts for Jeilious_10:

(8, 8744), (Start: 10 @8750 has 2 MA's), (19, 8801), (Start: 21 @8807 has 20 MA's), (Start: 22 @8810 has 181 MA's), (30, 8840), (61, 8999), (64, 9002), (86, 9083), (94, 9137),

Gene: Jennelsea_8 Start: 6431, Stop: 6760, Start Num: 25

Candidate Starts for Jennelsea_8:

(4, 6161), (7, 6338), (Start: 25 @6431 has 236 MA's), (30, 6455), (37, 6494), (43, 6527), (46, 6539), (49, 6560), (50, 6566), (51, 6569), (55, 6587), (69, 6620), (73, 6638), (75, 6644), (79, 6656), (82, 6674), (83, 6683), (88, 6707), (91, 6734), (92, 6737), (96, 6755),

Gene: Jinglebell_8 Start: 6442, Stop: 6771, Start Num: 25

Candidate Starts for Jinglebell_8:

(4, 6172), (7, 6349), (Start: 25 @6442 has 236 MA's), (30, 6466), (37, 6505), (43, 6538), (46, 6550), (49, 6571), (50, 6577), (51, 6580), (55, 6598), (69, 6631), (73, 6649), (75, 6655), (82, 6685), (83, 6694), (88, 6718), (91, 6745), (92, 6748), (96, 6766),

Gene: Job42_9 Start: 6296, Stop: 6625, Start Num: 25

Candidate Starts for Job42_9:

(Start: 25 @6296 has 236 MA's), (30, 6320), (37, 6359), (43, 6392), (49, 6425), (50, 6431), (51, 6434), (55, 6452), (69, 6485), (73, 6503), (75, 6509), (79, 6521), (82, 6539), (83, 6548), (85, 6554), (88, 6572), (91, 6599), (92, 6602), (96, 6620),

Gene: JoeyJr_8 Start: 6443, Stop: 6772, Start Num: 25

Candidate Starts for JoeyJr_8:

(4, 6173), (7, 6350), (Start: 25 @6443 has 236 MA's), (30, 6467), (37, 6506), (43, 6539), (46, 6551), (49, 6572), (50, 6578), (51, 6581), (55, 6599), (69, 6632), (73, 6650), (75, 6656), (79, 6668), (82, 6686), (83, 6695), (88, 6719), (91, 6746), (92, 6749), (96, 6767),

Gene: Jolene_10 Start: 8811, Stop: 9167, Start Num: 22

Candidate Starts for Jolene_10:

(8, 8745), (Start: 10 @8751 has 2 MA's), (19, 8802), (Start: 21 @8808 has 20 MA's), (Start: 22 @8811 has 181 MA's), (30, 8841), (61, 9000), (64, 9003), (86, 9084), (94, 9138),

Gene: Jolie2_10 Start: 8054, Stop: 8407, Start Num: 22

Candidate Starts for Jolie2_10:

(3, 7757), (8, 7988), (19, 8045), (Start: 22 @8054 has 181 MA's), (42, 8162), (61, 8240), (64, 8243), (92, 8369), (96, 8387),

Gene: Jonghyun_10 Start: 8811, Stop: 9167, Start Num: 22

Candidate Starts for Jonghyun_10:

(8, 8745), (Start: 10 @8751 has 2 MA's), (19, 8802), (Start: 21 @8808 has 20 MA's), (Start: 22 @8811 has 181 MA's), (30, 8841), (61, 9000), (64, 9003), (86, 9084), (94, 9138),

Gene: JorRay_10 Start: 8811, Stop: 9167, Start Num: 22

Candidate Starts for JorRay_10:

(8, 8745), (Start: 10 @8751 has 2 MA's), (19, 8802), (Start: 21 @8808 has 20 MA's), (Start: 22 @8811 has 181 MA's), (30, 8841), (61, 9000), (64, 9003), (86, 9084), (94, 9138),

Gene: Joy99_15 Start: 9330, Stop: 9686, Start Num: 22

Candidate Starts for Joy99_15:

(Start: 22 @9330 has 181 MA's), (30, 9354), (42, 9432), (44, 9435), (46, 9444), (64, 9513), (82, 9582), (93, 9642), (96, 9657),

Gene: Juice456_9 Start: 6297, Stop: 6626, Start Num: 25

Candidate Starts for Juice456_9:

(Start: 25 @6297 has 236 MA's), (30, 6321), (37, 6360), (43, 6393), (46, 6405), (49, 6426), (50, 6432), (51, 6435), (55, 6453), (69, 6486), (73, 6504), (75, 6510), (79, 6522), (82, 6540), (83, 6549), (88, 6573), (91, 6600), (92, 6603), (96, 6621),

Gene: Juliette_16 Start: 10485, Stop: 10841, Start Num: 23

Candidate Starts for Juliette_16:

(Start: 23 @10485 has 40 MA's), (44, 10599), (67, 10683), (74, 10713), (82, 10746), (94, 10812),

Gene: Juniper1_8 Start: 6435, Stop: 6764, Start Num: 25

Candidate Starts for Juniper1_8:

(Start: 25 @6435 has 236 MA's), (30, 6459), (37, 6498), (43, 6531), (46, 6543), (49, 6564), (50, 6570), (51, 6573), (55, 6591), (65, 6612), (69, 6624), (73, 6642), (75, 6648), (82, 6678), (83, 6687), (88, 6711), (91, 6738), (92, 6741), (96, 6759),

Gene: Kareem_10 Start: 8811, Stop: 9167, Start Num: 22

Candidate Starts for Kareem_10:

(8, 8745), (Start: 10 @8751 has 2 MA's), (19, 8802), (Start: 21 @8808 has 20 MA's), (Start: 22 @8811 has 181 MA's), (30, 8841), (61, 9000), (64, 9003), (86, 9084), (94, 9138),

Gene: Karhdo_8 Start: 6447, Stop: 6776, Start Num: 25

Candidate Starts for Karhdo_8:

(4, 6177), (7, 6354), (Start: 25 @6447 has 236 MA's), (30, 6471), (37, 6510), (43, 6543), (46, 6555), (49, 6576), (50, 6582), (51, 6585), (55, 6603), (65, 6624), (69, 6636), (73, 6654), (75, 6660), (82, 6690), (83, 6699), (88, 6723), (91, 6750), (92, 6753), (96, 6771),

Gene: Kasen3_10 Start: 8812, Stop: 9168, Start Num: 22

Candidate Starts for Kasen3_10:

(8, 8746), (Start: 10 @8752 has 2 MA's), (19, 8803), (Start: 21 @8809 has 20 MA's), (Start: 22 @8812 has 181 MA's), (30, 8842), (61, 9001), (64, 9004), (86, 9085), (94, 9139),

Gene: Kenuha5_8 Start: 6446, Stop: 6778, Start Num: 25

Candidate Starts for Kenuha5_8:

(Start: 25 @6446 has 236 MA's), (30, 6470), (34, 6488), (39, 6527), (45, 6548), (47, 6563), (50, 6581), (54, 6599), (65, 6623), (69, 6635), (71, 6641), (73, 6653), (75, 6659), (82, 6689), (88, 6722),

Gene: Kersh_8 Start: 6436, Stop: 6765, Start Num: 25

Candidate Starts for Kersh_8:

(4, 6166), (7, 6343), (Start: 25 @6436 has 236 MA's), (30, 6460), (37, 6499), (43, 6532), (46, 6544), (49, 6565), (50, 6571), (51, 6574), (55, 6592), (65, 6613), (69, 6625), (73, 6643), (75, 6649), (79, 6661), (82, 6679), (83, 6688), (88, 6712), (91, 6739), (92, 6742), (96, 6760),

Gene: Keshu_14 Start: 9370, Stop: 9723, Start Num: 22

Candidate Starts for Keshu_14:

(Start: 22 @9370 has 181 MA's), (30, 9391), (44, 9472), (64, 9550), (66, 9553), (93, 9679), (96, 9694),

Gene: KiSi_14 Start: 8236, Stop: 8589, Start Num: 22

Candidate Starts for KiSi_14:

(Start: 22 @8236 has 181 MA's), (30, 8257), (34, 8281), (45, 8341), (56, 8398), (64, 8416), (75, 8455), (81, 8482), (82, 8485), (93, 8545), (96, 8560), (97, 8563),

Gene: Kimberlium_9 Start: 6297, Stop: 6626, Start Num: 25

Candidate Starts for Kimberlium_9:

(Start: 25 @6297 has 236 MA's), (30, 6321), (37, 6360), (43, 6393), (46, 6405), (49, 6426), (50, 6432), (51, 6435), (55, 6453), (69, 6486), (73, 6504), (75, 6510), (79, 6522), (82, 6540), (83, 6549), (88, 6573), (91, 6600), (92, 6603), (96, 6621),

Gene: KingJulian_8 Start: 6447, Stop: 6779, Start Num: 25

Candidate Starts for KingJulian_8:

(Start: 25 @6447 has 236 MA's), (30, 6471), (34, 6489), (39, 6528), (45, 6549), (47, 6564), (50, 6582), (54, 6600), (65, 6624), (71, 6642), (73, 6654), (75, 6660), (82, 6690), (88, 6723),

Gene: KingMidas_8 Start: 6443, Stop: 6772, Start Num: 25

Candidate Starts for KingMidas_8:

(4, 6173), (7, 6350), (Start: 25 @6443 has 236 MA's), (30, 6467), (37, 6506), (43, 6539), (46, 6551), (49, 6572), (50, 6578), (51, 6581), (55, 6599), (69, 6632), (73, 6650), (75, 6656), (79, 6668), (82, 6686), (83, 6695), (88, 6719), (91, 6746), (92, 6749), (96, 6767),

Gene: Kingsley_9 Start: 6295, Stop: 6624, Start Num: 25

Candidate Starts for Kingsley_9:

(Start: 25 @6295 has 236 MA's), (30, 6319), (43, 6391), (46, 6403), (49, 6424), (50, 6430), (51, 6433), (55, 6451), (69, 6484), (73, 6502), (75, 6508), (79, 6520), (82, 6538), (83, 6547), (88, 6571), (91, 6598), (92, 6601), (96, 6619),

Gene: Koella_8 Start: 6443, Stop: 6772, Start Num: 25

Candidate Starts for Koella_8:

(4, 6173), (7, 6350), (Start: 25 @6443 has 236 MA's), (30, 6467), (37, 6506), (43, 6539), (46, 6551), (49, 6572), (50, 6578), (51, 6581), (55, 6599), (69, 6632), (73, 6650), (75, 6656), (79, 6668), (82, 6686), (83, 6695), (88, 6719), (91, 6746), (92, 6749), (96, 6767),

Gene: Krakatau_9 Start: 7098, Stop: 7430, Start Num: 25

Candidate Starts for Krakatau_9:

(Start: 25 @7098 has 236 MA's), (30, 7122), (34, 7140), (39, 7179), (45, 7200), (47, 7215), (50, 7233), (54, 7251), (65, 7275), (71, 7293), (73, 7305), (75, 7311), (82, 7341), (88, 7374),

Gene: Kratio_12 Start: 9192, Stop: 9554, Start Num: 22

Candidate Starts for Kratio_12:

(Start: 22 @9192 has 181 MA's), (30, 9213), (34, 9237), (44, 9294), (64, 9372), (74, 9408), (82, 9441), (93, 9501), (96, 9516),

Gene: Kraw_16 Start: 10530, Stop: 10886, Start Num: 23

Candidate Starts for Kraw_16:

(Start: 23 @10530 has 40 MA's), (44, 10644), (67, 10728), (74, 10758), (82, 10791), (86, 10803), (94, 10857),

Gene: KristaRAM_9 Start: 7094, Stop: 7426, Start Num: 25

Candidate Starts for KristaRAM_9:

(Start: 25 @7094 has 236 MA's), (30, 7118), (34, 7136), (39, 7175), (45, 7196), (47, 7211), (50, 7229), (54, 7247), (65, 7271), (69, 7283), (71, 7289), (73, 7301), (75, 7307), (82, 7337), (88, 7370),

Gene: Krueger_14 Start: 8293, Stop: 8646, Start Num: 24

Candidate Starts for Krueger_14:

(Start: 24 @8293 has 26 MA's), (50, 8431), (56, 8455), (64, 8473), (82, 8542), (93, 8602), (96, 8617),

Gene: Larva_13 Start: 9307, Stop: 9669, Start Num: 22

Candidate Starts for Larva_13:

(Start: 22 @9307 has 181 MA's), (34, 9352), (44, 9409), (50, 9445), (52, 9451), (56, 9469), (64, 9487), (82, 9556), (93, 9616), (96, 9631),

Gene: LastHope_15 Start: 8383, Stop: 8742, Start Num: 23

Candidate Starts for LastHope_15:

(Start: 23 @8383 has 40 MA's), (30, 8410), (42, 8488), (48, 8512), (56, 8551), (64, 8569), (82, 8638), (96, 8713),

Gene: LastJedi_8 Start: 6435, Stop: 6764, Start Num: 25

Candidate Starts for LastJedi_8:

(4, 6165), (7, 6342), (Start: 25 @6435 has 236 MA's), (30, 6459), (37, 6498), (43, 6531), (46, 6543), (49, 6564), (50, 6570), (51, 6573), (55, 6591), (69, 6624), (73, 6642), (75, 6648), (82, 6678), (83, 6687), (88, 6711), (91, 6738), (92, 6741), (96, 6759),

Gene: LaterM_15 Start: 9322, Stop: 9678, Start Num: 22

Candidate Starts for LaterM_15:

(Start: 22 @9322 has 181 MA's), (30, 9346), (44, 9427), (52, 9469), (64, 9505), (82, 9574), (93, 9634), (96, 9649),

Gene: Latretium_8 Start: 6432, Stop: 6761, Start Num: 25

Candidate Starts for Latretium_8:

(Start: 25 @6432 has 236 MA's), (30, 6456), (37, 6495), (43, 6528), (46, 6540), (49, 6561), (50, 6567), (51, 6570), (55, 6588), (69, 6621), (73, 6639), (75, 6645), (82, 6675), (83, 6684), (88, 6708), (91, 6735), (92, 6738), (96, 6756),

Gene: Lavahound_13 Start: 8999, Stop: 9385, Start Num: 22

Candidate Starts for Lavahound_13:

(Start: 22 @8999 has 181 MA's), (32, 9038), (44, 9101), (64, 9179), (82, 9248), (97, 9326),

Gene: LeMond_14 Start: 8308, Stop: 8661, Start Num: 22

Candidate Starts for LeMond_14:

(Start: 22 @8308 has 181 MA's), (30, 8329), (34, 8353), (45, 8413), (56, 8470), (64, 8488), (75, 8527), (81, 8554), (82, 8557), (93, 8617), (96, 8632), (97, 8635),

Gene: Lea83_14 Start: 9370, Stop: 9723, Start Num: 22

Candidate Starts for Lea83_14:

(Start: 22 @9370 has 181 MA's), (30, 9391), (44, 9472), (46, 9481), (64, 9550), (66, 9553), (93, 9679), (96, 9694),

Gene: Lebo14_16 Start: 10624, Stop: 10980, Start Num: 23

Candidate Starts for Lebo14_16:

(Start: 23 @10624 has 40 MA's), (44, 10738), (67, 10822), (74, 10852), (82, 10885), (86, 10897), (94, 10951),

Gene: Lemuria_10 Start: 8104, Stop: 8460, Start Num: 21

Candidate Starts for Lemuria_10:

(8, 8041), (Start: 21 @8104 has 20 MA's), (61, 8293), (64, 8296), (75, 8335), (76, 8338), (92, 8422), (96, 8440),

Gene: Leozinho_9 Start: 6296, Stop: 6625, Start Num: 25

Candidate Starts for Leozinho_9:

(Start: 25 @6296 has 236 MA's), (30, 6320), (37, 6359), (43, 6392), (46, 6404), (49, 6425), (50, 6431), (51, 6434), (55, 6452), (69, 6485), (73, 6503), (75, 6509), (79, 6521), (82, 6539), (83, 6548), (88, 6572), (91, 6599), (92, 6602), (96, 6620),

Gene: Leperchaun_8 Start: 6432, Stop: 6761, Start Num: 25

Candidate Starts for Leperchaun_8:

(4, 6162), (7, 6339), (Start: 25 @6432 has 236 MA's), (30, 6456), (37, 6495), (43, 6528), (46, 6540), (49, 6561), (50, 6567), (51, 6570), (55, 6588), (69, 6621), (73, 6639), (75, 6645), (79, 6657), (82, 6675), (83, 6684), (88, 6708), (91, 6735), (92, 6738), (96, 6756),

Gene: Leston_13 Start: 9600, Stop: 9962, Start Num: 22

Candidate Starts for Leston_13:

(Start: 22 @9600 has 181 MA's), (30, 9621), (44, 9702), (50, 9738), (52, 9744), (56, 9762), (64, 9780), (75, 9819), (78, 9828), (82, 9849), (93, 9909), (96, 9924), (97, 9927),

Gene: Liefie_10 Start: 8810, Stop: 9166, Start Num: 22

Candidate Starts for Liefie_10:

(8, 8744), (Start: 10 @8750 has 2 MA's), (19, 8801), (Start: 21 @8807 has 20 MA's), (Start: 22 @8810 has 181 MA's), (30, 8840), (61, 8999), (64, 9002), (86, 9083), (94, 9137),

Gene: LilDirt_12 Start: 9322, Stop: 9684, Start Num: 22

Candidate Starts for LilDirt_12:

(Start: 22 @9322 has 181 MA's), (30, 9343), (34, 9367), (44, 9424), (64, 9502), (74, 9538), (82, 9571), (93, 9631), (96, 9646),

Gene: LilMoolah_8 Start: 6444, Stop: 6773, Start Num: 25

Candidate Starts for LilMoolah_8:

(4, 6174), (7, 6351), (Start: 25 @6444 has 236 MA's), (30, 6468), (37, 6507), (43, 6540), (46, 6552), (49, 6573), (50, 6579), (51, 6582), (55, 6600), (69, 6633), (73, 6651), (75, 6657), (79, 6669), (82, 6687), (83, 6696), (88, 6720), (91, 6747), (92, 6750), (96, 6768),

Gene: LilPharaoh_11 Start: 8651, Stop: 9004, Start Num: 23

Candidate Starts for LilPharaoh_11:

(Start: 23 @8651 has 40 MA's), (30, 8672), (46, 8762), (56, 8813), (58, 8819), (64, 8831), (80, 8891), (82, 8900), (93, 8960), (96, 8975), (97, 8978),

Gene: LindNT_15 Start: 9328, Stop: 9684, Start Num: 22

Candidate Starts for LindNT_15:

(Start: 22 @9328 has 181 MA's), (30, 9352), (42, 9430), (44, 9433), (64, 9511), (82, 9580), (93, 9640), (96, 9655),

Gene: LittleShirley_9 Start: 6297, Stop: 6626, Start Num: 25

Candidate Starts for LittleShirley_9:

(Start: 25 @6297 has 236 MA's), (30, 6321), (37, 6360), (43, 6393), (46, 6405), (49, 6426), (50, 6432), (51, 6435), (55, 6453), (69, 6486), (73, 6504), (75, 6510), (79, 6522), (82, 6540), (83, 6549), (88, 6573), (91, 6600), (92, 6603), (96, 6621),

Gene: Lizziana_8 Start: 6445, Stop: 6774, Start Num: 25

Candidate Starts for Lizziana_8:

(4, 6175), (7, 6352), (Start: 25 @6445 has 236 MA's), (30, 6469), (37, 6508), (43, 6541), (46, 6553), (49, 6574), (50, 6580), (51, 6583), (55, 6601), (69, 6634), (73, 6652), (75, 6658), (79, 6670), (82, 6688), (83, 6697), (88, 6721), (90, 6739), (91, 6748), (92, 6751), (96, 6769),

Gene: Llama_8 Start: 6442, Stop: 6771, Start Num: 25

Candidate Starts for Llama_8:

(4, 6172), (7, 6349), (Start: 25 @6442 has 236 MA's), (30, 6466), (37, 6505), (43, 6538), (46, 6550), (49, 6571), (50, 6577), (51, 6580), (55, 6598), (69, 6631), (73, 6649), (75, 6655), (82, 6685), (83, 6694), (88, 6718), (91, 6745), (92, 6748), (96, 6766),

Gene: Llij_8 Start: 6460, Stop: 6789, Start Num: 25

Candidate Starts for Llij_8:

(4, 6190), (7, 6367), (Start: 25 @6460 has 236 MA's), (30, 6484), (37, 6523), (43, 6556), (46, 6568), (49, 6589), (50, 6595), (51, 6598), (55, 6616), (69, 6649), (73, 6667), (75, 6673), (79, 6685), (82, 6703), (83, 6712), (88, 6736), (91, 6763), (92, 6766), (96, 6784),

Gene: Llorens_15 Start: 9404, Stop: 9760, Start Num: 22

Candidate Starts for Llorens_15:

(Start: 22 @9404 has 181 MA's), (30, 9428), (44, 9509), (64, 9587), (75, 9626), (82, 9656), (93, 9716), (96, 9731),

Gene: LongHai_13 Start: 8524, Stop: 8898, Start Num: 21

Candidate Starts for LongHai_13:

(Start: 21 @8524 has 20 MA's), (30, 8563), (40, 8635), (64, 8731), (92, 8863), (95, 8875),

Gene: LordVader_10 Start: 6291, Stop: 6620, Start Num: 25

Candidate Starts for LordVader_10:

(Start: 25 @6291 has 236 MA's), (30, 6315), (37, 6354), (43, 6387), (49, 6420), (51, 6429), (55, 6447), (69, 6480), (73, 6498), (75, 6504), (79, 6516), (82, 6534), (83, 6543), (88, 6567), (91, 6594), (92, 6597), (96, 6615),

Gene: Lorde_9 Start: 6296, Stop: 6625, Start Num: 25

Candidate Starts for Lorde_9:

(Start: 25 @6296 has 236 MA's), (30, 6320), (37, 6359), (43, 6392), (46, 6404), (49, 6425), (50, 6431), (51, 6434), (55, 6452), (69, 6485), (73, 6503), (75, 6509), (82, 6539), (83, 6548), (88, 6572), (91, 6599), (92, 6602), (96, 6620),

Gene: LouisV14_10 Start: 8808, Stop: 9167, Start Num: 21

Candidate Starts for LouisV14_10:

(8, 8745), (Start: 10 @8751 has 2 MA's), (19, 8802), (Start: 21 @8808 has 20 MA's), (Start: 22 @8811 has 181 MA's), (30, 8841), (61, 9000), (64, 9003), (86, 9084), (94, 9138),

Gene: Lucia_9 Start: 6296, Stop: 6625, Start Num: 25

Candidate Starts for Lucia_9:

(Start: 25 @6296 has 236 MA's), (30, 6320), (37, 6359), (43, 6392), (46, 6404), (49, 6425), (50, 6431), (51, 6434), (55, 6452), (69, 6485), (73, 6503), (75, 6509), (82, 6539), (83, 6548), (88, 6572), (91, 6599), (92, 6602), (96, 6620),

Gene: LunaBlu_8 Start: 6420, Stop: 6752, Start Num: 25

Candidate Starts for LunaBlu_8:

(Start: 25 @6420 has 236 MA's), (30, 6444), (34, 6462), (39, 6501), (45, 6522), (50, 6555), (54, 6573), (65, 6597), (69, 6609), (71, 6615), (73, 6627), (75, 6633), (82, 6663), (88, 6696),

Gene: LunaStella_9 Start: 6903, Stop: 7235, Start Num: 25

Candidate Starts for LunaStella_9:

(Start: 25 @6903 has 236 MA's), (30, 6927), (39, 6987), (45, 7008), (46, 7014), (59, 7074), (65, 7083), (68, 7089), (70, 7095), (83, 7155), (84, 7158), (94, 7218), (96, 7227),

Gene: Lunahalos_15 Start: 9404, Stop: 9760, Start Num: 22

Candidate Starts for Lunahalos_15:

(Start: 22 @9404 has 181 MA's), (30, 9428), (44, 9509), (64, 9587), (75, 9626), (82, 9656), (93, 9716), (96, 9731),

Gene: MOOREtheMARYer_10 Start: 8995, Stop: 9348, Start Num: 22

Candidate Starts for MOOREtheMARYer_10:

(1, 8611), (5, 8806), (6, 8899), (16, 8962), (Start: 22 @8995 has 181 MA's), (32, 9043), (38, 9073), (53, 9154), (64, 9184), (74, 9220), (92, 9310), (96, 9328),

Gene: MZKinsey_10 Start: 8811, Stop: 9167, Start Num: 22

Candidate Starts for MZKinsey_10:

(8, 8745), (Start: 10 @8751 has 2 MA's), (19, 8802), (Start: 21 @8808 has 20 MA's), (Start: 22 @8811 has 181 MA's), (30, 8841), (61, 9000), (64, 9003), (86, 9084), (94, 9138),

Gene: MacKat_15 Start: 9381, Stop: 9737, Start Num: 22

Candidate Starts for MacKat_15:

(Start: 22 @9381 has 181 MA's), (30, 9405), (42, 9483), (44, 9486), (46, 9495), (64, 9564), (75, 9603), (82, 9633), (93, 9693), (96, 9708),

Gene: MacnCheese_15 Start: 9598, Stop: 9951, Start Num: 22

Candidate Starts for MacnCheese_15:

(Start: 22 @9598 has 181 MA's), (30, 9619), (46, 9709), (64, 9778), (66, 9781), (75, 9817), (82, 9847), (96, 9922), (97, 9925),

Gene: Maco6_10 Start: 7480, Stop: 7854, Start Num: 21

Candidate Starts for Maco6_10:

(Start: 21 @7480 has 20 MA's), (40, 7591), (64, 7687), (95, 7831),

Gene: MadMen_8 Start: 6459, Stop: 6788, Start Num: 25

Candidate Starts for MadMen_8:

(4, 6189), (7, 6366), (Start: 25 @6459 has 236 MA's), (30, 6483), (37, 6522), (43, 6555), (46, 6567), (49, 6588), (50, 6594), (51, 6597), (55, 6615), (69, 6648), (73, 6666), (75, 6672), (79, 6684), (82, 6702), (83, 6711), (88, 6735), (91, 6762), (92, 6765), (96, 6783),

Gene: Madiba_9 Start: 6294, Stop: 6623, Start Num: 25

Candidate Starts for Madiba_9:

(Start: 25 @6294 has 236 MA's), (30, 6318), (37, 6357), (43, 6390), (46, 6402), (49, 6423), (50, 6429), (51, 6432), (55, 6450), (69, 6483), (73, 6501), (75, 6507), (79, 6519), (82, 6537), (83, 6546), (88, 6570), (91, 6597), (92, 6600), (96, 6618),

Gene: Mahavrat_8 Start: 6432, Stop: 6761, Start Num: 25

Candidate Starts for Mahavrat_8:

(4, 6162), (7, 6339), (Start: 25 @6432 has 236 MA's), (30, 6456), (37, 6495), (43, 6528), (46, 6540), (49, 6561), (50, 6567), (51, 6570), (55, 6588), (69, 6621), (73, 6639), (75, 6645), (79, 6657), (82, 6675), (83, 6684), (88, 6708), (91, 6735), (92, 6738), (96, 6756),

Gene: Maliketh_10 Start: 8811, Stop: 9167, Start Num: 22

Candidate Starts for Maliketh_10:

(8, 8745), (Start: 10 @8751 has 2 MA's), (19, 8802), (Start: 21 @8808 has 20 MA's), (Start: 22 @8811 has 181 MA's), (30, 8841), (61, 9000), (64, 9003), (86, 9084), (94, 9138),

Gene: Malthus_16 Start: 10530, Stop: 10886, Start Num: 23

Candidate Starts for Malthus_16:

(Start: 23 @10530 has 40 MA's), (44, 10644), (67, 10728), (74, 10758), (82, 10791), (86, 10803), (94, 10857),

Gene: Mandlovu_8 Start: 6433, Stop: 6762, Start Num: 25

Candidate Starts for Mandlovu_8:

(4, 6163), (7, 6340), (Start: 25 @6433 has 236 MA's), (30, 6457), (37, 6496), (43, 6529), (46, 6541), (49, 6562), (50, 6568), (51, 6571), (55, 6589), (69, 6622), (73, 6640), (75, 6646), (82, 6676), (83, 6685), (88, 6709), (91, 6736), (92, 6739), (96, 6757),

Gene: Mantra_8 Start: 6460, Stop: 6789, Start Num: 25

Candidate Starts for Mantra_8:

(4, 6190), (7, 6367), (Start: 25 @6460 has 236 MA's), (30, 6484), (37, 6523), (43, 6556), (49, 6589), (50, 6595), (51, 6598), (55, 6616), (69, 6649), (73, 6667), (75, 6673), (79, 6685), (82, 6703), (83, 6712), (88, 6736), (91, 6763), (92, 6766), (96, 6784),

Gene: Maravista_8 Start: 6433, Stop: 6762, Start Num: 25

Candidate Starts for Maravista_8:

(4, 6163), (7, 6340), (Start: 25 @6433 has 236 MA's), (30, 6457), (37, 6496), (43, 6529), (46, 6541), (49, 6562), (50, 6568), (51, 6571), (55, 6589), (69, 6622), (73, 6640), (75, 6646), (79, 6658), (82, 6676), (83, 6685), (88, 6709), (90, 6727), (91, 6736), (92, 6739), (96, 6757),

Gene: Marcoliusprime_11 Start: 7362, Stop: 7712, Start Num: 24
Candidate Starts for Marcoliusprime_11:
(Start: 24 @7362 has 26 MA's), (31, 7386), (36, 7422), (44, 7464), (46, 7473), (48, 7485), (64, 7542),
(75, 7581), (82, 7611), (93, 7671), (94, 7677), (96, 7686),

Gene: MarkPhew_15 Start: 8204, Stop: 8557, Start Num: 22
Candidate Starts for MarkPhew_15:
(Start: 22 @8204 has 181 MA's), (30, 8225), (32, 8243), (38, 8273), (45, 8309), (56, 8366), (64, 8384),
(66, 8387), (75, 8423), (82, 8453), (93, 8513), (96, 8528), (97, 8531),

Gene: Marker_9 Start: 6295, Stop: 6624, Start Num: 25
Candidate Starts for Marker_9:
(Start: 25 @6295 has 236 MA's), (30, 6319), (37, 6358), (43, 6391), (49, 6424), (50, 6430), (51, 6433),
(55, 6451), (69, 6484), (73, 6502), (75, 6508), (79, 6520), (82, 6538), (83, 6547), (88, 6571), (91, 6598),
(92, 6601), (96, 6619),

Gene: Marmie_10 Start: 8811, Stop: 9167, Start Num: 22
Candidate Starts for Marmie_10:
(8, 8745), (Start: 10 @8751 has 2 MA's), (19, 8802), (Start: 21 @8808 has 20 MA's), (Start: 22 @8811
has 181 MA's), (30, 8841), (61, 9000), (64, 9003), (86, 9084), (94, 9138),

Gene: Marshawn_16 Start: 8898, Stop: 9251, Start Num: 22
Candidate Starts for Marshawn_16:
(Start: 22 @8898 has 181 MA's), (48, 9021), (52, 9042), (56, 9060), (64, 9078), (74, 9114), (97, 9225),

Gene: Martik_8 Start: 6445, Stop: 6774, Start Num: 25
Candidate Starts for Martik_8:
(4, 6175), (7, 6352), (Start: 25 @6445 has 236 MA's), (30, 6469), (37, 6508), (43, 6541), (46, 6553),
(49, 6574), (50, 6580), (51, 6583), (55, 6601), (69, 6634), (73, 6652), (75, 6658), (79, 6670), (82, 6688),
(83, 6697), (88, 6721), (90, 6739), (91, 6748), (92, 6751), (96, 6769),

Gene: Mattes_8 Start: 6435, Stop: 6764, Start Num: 25
Candidate Starts for Mattes_8:
(4, 6165), (7, 6342), (Start: 25 @6435 has 236 MA's), (30, 6459), (37, 6498), (43, 6531), (46, 6543),
(49, 6564), (50, 6570), (51, 6573), (55, 6591), (69, 6624), (73, 6642), (75, 6648), (82, 6678), (83, 6687),
(88, 6711), (91, 6738), (92, 6741), (96, 6759),

Gene: McMater_15 Start: 8435, Stop: 8788, Start Num: 23
Candidate Starts for McMater_15:
(Start: 23 @8435 has 40 MA's), (30, 8456), (42, 8534), (48, 8558), (56, 8597), (64, 8615), (75, 8654),
(82, 8684), (93, 8744), (96, 8759), (97, 8762),

Gene: Mdavu_11 Start: 8639, Stop: 8992, Start Num: 23
Candidate Starts for Mdavu_11:
(Start: 23 @8639 has 40 MA's), (30, 8660), (46, 8750), (56, 8801), (58, 8807), (64, 8819), (80, 8879),
(82, 8888), (93, 8948), (96, 8963), (97, 8966),

Gene: MeaningOfLife_15 Start: 9337, Stop: 9693, Start Num: 22
Candidate Starts for MeaningOfLife_15:
(Start: 22 @9337 has 181 MA's), (30, 9361), (42, 9439), (44, 9442), (46, 9451), (64, 9520), (82, 9589),
(93, 9649), (96, 9664),

Gene: Medindi_8 Start: 6435, Stop: 6767, Start Num: 25

Candidate Starts for Medindi_8:

(Start: 25 @6435 has 236 MA's), (30, 6459), (34, 6477), (39, 6516), (45, 6537), (47, 6552), (50, 6570), (54, 6588), (65, 6612), (71, 6630), (73, 6642), (75, 6648), (82, 6678), (88, 6711),

Gene: Megsy_15 Start: 9331, Stop: 9687, Start Num: 22

Candidate Starts for Megsy_15:

(Start: 22 @9331 has 181 MA's), (30, 9355), (44, 9436), (64, 9514), (82, 9583), (93, 9643), (96, 9658),

Gene: Melissauren88_8 Start: 6446, Stop: 6778, Start Num: 25

Candidate Starts for Melissauren88_8:

(Start: 25 @6446 has 236 MA's), (30, 6470), (34, 6488), (39, 6527), (45, 6548), (47, 6563), (50, 6581), (54, 6599), (65, 6623), (71, 6641), (73, 6653), (75, 6659), (82, 6689), (88, 6722),

Gene: Mercurio_11 Start: 8738, Stop: 9103, Start Num: 21

Candidate Starts for Mercurio_11:

(1, 8369), (8, 8675), (Start: 21 @8738 has 20 MA's), (Start: 27 @8756 has 1 MA's), (38, 8825), (42, 8858), (61, 8936), (64, 8939), (77, 8984), (92, 9065),

Gene: MilanaBonita_9 Start: 7094, Stop: 7426, Start Num: 25

Candidate Starts for MilanaBonita_9:

(Start: 25 @7094 has 236 MA's), (30, 7118), (34, 7136), (39, 7175), (45, 7196), (47, 7211), (50, 7229), (54, 7247), (65, 7271), (69, 7283), (71, 7289), (73, 7301), (75, 7307), (82, 7337), (88, 7370),

Gene: MilleniumForce_9 Start: 7094, Stop: 7426, Start Num: 25

Candidate Starts for MilleniumForce_9:

(Start: 25 @7094 has 236 MA's), (30, 7118), (34, 7136), (39, 7175), (45, 7196), (47, 7211), (50, 7229), (54, 7247), (65, 7271), (69, 7283), (71, 7289), (73, 7301), (75, 7307), (82, 7337), (88, 7370),

Gene: Milly_11 Start: 7362, Stop: 7712, Start Num: 24

Candidate Starts for Milly_11:

(Start: 24 @7362 has 26 MA's), (31, 7386), (36, 7422), (44, 7464), (46, 7473), (48, 7485), (64, 7542), (75, 7581), (82, 7611), (93, 7671), (94, 7677), (96, 7686),

Gene: MinionDave_9 Start: 7094, Stop: 7426, Start Num: 25

Candidate Starts for MinionDave_9:

(Start: 25 @7094 has 236 MA's), (30, 7118), (34, 7136), (39, 7175), (45, 7196), (47, 7211), (50, 7229), (54, 7247), (65, 7271), (71, 7289), (73, 7301), (75, 7307), (82, 7337), (88, 7370),

Gene: Minnie_8 Start: 6460, Stop: 6789, Start Num: 25

Candidate Starts for Minnie_8:

(4, 6190), (7, 6367), (Start: 25 @6460 has 236 MA's), (30, 6484), (37, 6523), (43, 6556), (46, 6568), (49, 6589), (50, 6595), (51, 6598), (55, 6616), (69, 6649), (73, 6667), (75, 6673), (79, 6685), (82, 6703), (83, 6712), (88, 6736), (91, 6763), (92, 6766), (96, 6784),

Gene: Miryou_13 Start: 9448, Stop: 9810, Start Num: 22

Candidate Starts for Miryou_13:

(Start: 22 @9448 has 181 MA's), (30, 9469), (44, 9550), (50, 9586), (52, 9592), (56, 9610), (64, 9628), (75, 9667), (82, 9697), (93, 9757), (96, 9772), (97, 9775),

Gene: Misha28_9 Start: 6299, Stop: 6628, Start Num: 25

Candidate Starts for Misha28_9:

(Start: 25 @6299 has 236 MA's), (30, 6323), (37, 6362), (43, 6395), (46, 6407), (49, 6428), (50, 6434), (51, 6437), (55, 6455), (65, 6476), (69, 6488), (73, 6506), (75, 6512), (79, 6524), (82, 6542), (83, 6551), (88, 6575), (91, 6602), (92, 6605), (96, 6623),

Gene: MissDaisy_16 Start: 10384, Stop: 10740, Start Num: 23

Candidate Starts for MissDaisy_16:

(Start: 23 @10384 has 40 MA's), (44, 10498), (67, 10582), (74, 10612), (82, 10645), (86, 10657), (94, 10711),

Gene: MisterCuddles_8 Start: 6449, Stop: 6778, Start Num: 25

Candidate Starts for MisterCuddles_8:

(Start: 25 @6449 has 236 MA's), (30, 6473), (37, 6512), (43, 6545), (46, 6557), (49, 6578), (50, 6584), (51, 6587), (55, 6605), (69, 6638), (73, 6656), (75, 6662), (82, 6692), (83, 6701), (88, 6725), (91, 6752), (92, 6755), (96, 6773),

Gene: Mitti_16 Start: 10534, Stop: 10890, Start Num: 23

Candidate Starts for Mitti_16:

(Start: 23 @10534 has 40 MA's), (44, 10648), (67, 10732), (74, 10762), (82, 10795), (86, 10807), (94, 10861),

Gene: Modragons_8 Start: 6442, Stop: 6771, Start Num: 25

Candidate Starts for Modragons_8:

(4, 6172), (7, 6349), (Start: 25 @6442 has 236 MA's), (30, 6466), (37, 6505), (43, 6538), (46, 6550), (49, 6571), (50, 6577), (51, 6580), (55, 6598), (69, 6631), (73, 6649), (75, 6655), (82, 6685), (83, 6694), (88, 6718), (91, 6745), (92, 6748), (96, 6766),

Gene: Moonbeam_8 Start: 6445, Stop: 6774, Start Num: 25

Candidate Starts for Moonbeam_8:

(4, 6175), (7, 6352), (Start: 25 @6445 has 236 MA's), (30, 6469), (37, 6508), (43, 6541), (49, 6574), (50, 6580), (51, 6583), (55, 6601), (69, 6634), (73, 6652), (75, 6658), (79, 6670), (82, 6688), (83, 6697), (88, 6721), (91, 6748), (92, 6751), (96, 6769),

Gene: Mova_9 Start: 6298, Stop: 6627, Start Num: 25

Candidate Starts for Mova_9:

(Start: 25 @6298 has 236 MA's), (30, 6322), (37, 6361), (43, 6394), (46, 6406), (49, 6427), (50, 6433), (51, 6436), (55, 6454), (65, 6475), (69, 6487), (73, 6505), (75, 6511), (79, 6523), (82, 6541), (83, 6550), (88, 6574), (91, 6601), (92, 6604), (96, 6622),

Gene: Mowgli_10 Start: 8811, Stop: 9167, Start Num: 22

Candidate Starts for Mowgli_10:

(8, 8745), (Start: 10 @8751 has 2 MA's), (19, 8802), (Start: 21 @8808 has 20 MA's), (Start: 22 @8811 has 181 MA's), (30, 8841), (61, 9000), (64, 9003), (86, 9084), (94, 9138),

Gene: Mozy_9 Start: 6294, Stop: 6626, Start Num: 25

Candidate Starts for Mozy_9:

(Start: 25 @6294 has 236 MA's), (30, 6318), (34, 6336), (45, 6396), (47, 6411), (54, 6447), (65, 6471), (69, 6483), (71, 6489), (73, 6501), (75, 6507), (82, 6537), (88, 6570),

Gene: Ms6_8 Start: 6446, Stop: 6778, Start Num: 25

Candidate Starts for Ms6_8:

(Start: 25 @6446 has 236 MA's), (30, 6470), (34, 6488), (39, 6527), (45, 6548), (47, 6563), (50, 6581), (54, 6599), (65, 6623), (69, 6635), (71, 6641), (73, 6653), (75, 6659), (82, 6689), (88, 6722),

Gene: Muddy_12 Start: 8430, Stop: 8804, Start Num: 21
Candidate Starts for Muddy_12:
(Start: 21 @8430 has 20 MA's), (40, 8541), (64, 8637), (95, 8781), (98, 8796),

Gene: Mufasa_11 Start: 7348, Stop: 7698, Start Num: 24
Candidate Starts for Mufasa_11:
(Start: 24 @7348 has 26 MA's), (31, 7372), (32, 7387), (36, 7408), (44, 7450), (46, 7459), (48, 7471),
(64, 7528), (66, 7531), (75, 7567), (82, 7597), (93, 7657), (94, 7663), (96, 7672),

Gene: MulchExplorer_9 Start: 6297, Stop: 6626, Start Num: 25
Candidate Starts for MulchExplorer_9:
(Start: 25 @6297 has 236 MA's), (30, 6321), (37, 6360), (43, 6393), (46, 6405), (49, 6426), (50, 6432),
(51, 6435), (55, 6453), (69, 6486), (73, 6504), (75, 6510), (79, 6522), (82, 6540), (83, 6549), (88, 6573),
(91, 6600), (92, 6603), (96, 6621),

Gene: MulchSalad_8 Start: 6446, Stop: 6775, Start Num: 25
Candidate Starts for MulchSalad_8:
(4, 6176), (7, 6353), (Start: 25 @6446 has 236 MA's), (30, 6470), (37, 6509), (43, 6542), (46, 6554),
(49, 6575), (50, 6581), (51, 6584), (55, 6602), (69, 6635), (73, 6653), (75, 6659), (82, 6689), (83, 6698),
(88, 6722), (91, 6749), (92, 6752), (96, 6770),

Gene: Murucutumbu_15 Start: 9315, Stop: 9671, Start Num: 22
Candidate Starts for Murucutumbu_15:
(Start: 22 @9315 has 181 MA's), (30, 9339), (44, 9420), (52, 9462), (64, 9498), (82, 9567), (93, 9627),
(96, 9642),

Gene: Mutaforma13_8 Start: 6446, Stop: 6778, Start Num: 25
Candidate Starts for Mutaforma13_8:
(Start: 25 @6446 has 236 MA's), (29, 6467), (30, 6470), (37, 6509), (45, 6548), (50, 6581), (51, 6584),
(62, 6617), (65, 6623), (73, 6653), (75, 6659), (82, 6689), (88, 6722), (91, 6749), (94, 6761), (96, 6770),

Gene: Mwanjiwa_8 Start: 6418, Stop: 6747, Start Num: 25
Candidate Starts for Mwanjiwa_8:
(Start: 25 @6418 has 236 MA's), (30, 6442), (37, 6481), (43, 6514), (46, 6526), (49, 6547), (50, 6553),
(51, 6556), (55, 6574), (69, 6607), (73, 6625), (75, 6631), (82, 6661), (83, 6670), (88, 6694), (91, 6721),
(92, 6724), (96, 6742),

Gene: Mynx_15 Start: 9384, Stop: 9740, Start Num: 22
Candidate Starts for Mynx_15:
(Start: 22 @9384 has 181 MA's), (30, 9408), (42, 9486), (44, 9489), (46, 9498), (64, 9567), (82, 9636),
(93, 9696), (96, 9711),

Gene: Neighly_13 Start: 9306, Stop: 9668, Start Num: 22
Candidate Starts for Neighly_13:
(Start: 22 @9306 has 181 MA's), (34, 9351), (44, 9408), (50, 9444), (52, 9450), (56, 9468), (64, 9486),
(82, 9555), (93, 9615), (96, 9630),

Gene: Neoh_10 Start: 8812, Stop: 9168, Start Num: 22
Candidate Starts for Neoh_10:
(8, 8746), (Start: 10 @8752 has 2 MA's), (19, 8803), (Start: 21 @8809 has 20 MA's), (Start: 22 @8812
has 181 MA's), (30, 8842), (61, 9001), (64, 9004), (86, 9085), (94, 9139),

Gene: NewHope4_8 Start: 6420, Stop: 6752, Start Num: 25

Candidate Starts for NewHope4_8:

(Start: 25 @6420 has 236 MA's), (30, 6444), (34, 6462), (39, 6501), (45, 6522), (50, 6555), (54, 6573), (65, 6597), (69, 6609), (71, 6615), (73, 6627), (75, 6633), (82, 6663), (88, 6696),

Gene: Nibb_14 Start: 8345, Stop: 8698, Start Num: 22

Candidate Starts for Nibb_14:

(Start: 22 @8345 has 181 MA's), (30, 8366), (32, 8384), (45, 8450), (56, 8507), (64, 8525), (66, 8528), (75, 8564), (82, 8594), (93, 8654), (96, 8669), (97, 8672),

Gene: Nichirin_8 Start: 6442, Stop: 6771, Start Num: 25

Candidate Starts for Nichirin_8:

(4, 6172), (7, 6349), (Start: 25 @6442 has 236 MA's), (30, 6466), (37, 6505), (43, 6538), (46, 6550), (49, 6571), (50, 6577), (51, 6580), (55, 6598), (69, 6631), (73, 6649), (75, 6655), (82, 6685), (83, 6694), (88, 6718), (91, 6745), (92, 6748), (96, 6766),

Gene: Nikao_11 Start: 8651, Stop: 9004, Start Num: 23

Candidate Starts for Nikao_11:

(Start: 23 @8651 has 40 MA's), (30, 8672), (46, 8762), (56, 8813), (58, 8819), (64, 8831), (80, 8891), (82, 8900), (93, 8960), (96, 8975), (97, 8978),

Gene: Niklas_15 Start: 8435, Stop: 8788, Start Num: 23

Candidate Starts for Niklas_15:

(Start: 23 @8435 has 40 MA's), (30, 8456), (42, 8534), (48, 8558), (56, 8597), (64, 8615), (75, 8654), (82, 8684), (93, 8744), (96, 8759), (97, 8762),

Gene: Nimbo_8 Start: 6443, Stop: 6772, Start Num: 25

Candidate Starts for Nimbo_8:

(4, 6173), (7, 6350), (Start: 25 @6443 has 236 MA's), (30, 6467), (37, 6506), (43, 6539), (46, 6551), (49, 6572), (50, 6578), (51, 6581), (55, 6599), (69, 6632), (73, 6650), (75, 6656), (79, 6668), (82, 6686), (83, 6695), (88, 6719), (91, 6746), (92, 6749), (96, 6767),

Gene: Nitzel_9 Start: 7096, Stop: 7425, Start Num: 25

Candidate Starts for Nitzel_9:

(4, 6826), (7, 7003), (Start: 25 @7096 has 236 MA's), (30, 7120), (37, 7159), (43, 7192), (49, 7225), (50, 7231), (51, 7234), (55, 7252), (69, 7285), (73, 7303), (75, 7309), (79, 7321), (82, 7339), (83, 7348), (88, 7372), (91, 7399), (92, 7402), (96, 7420),

Gene: Nivrat_8 Start: 6444, Stop: 6773, Start Num: 25

Candidate Starts for Nivrat_8:

(4, 6174), (7, 6351), (Start: 25 @6444 has 236 MA's), (30, 6468), (37, 6507), (43, 6540), (46, 6552), (49, 6573), (50, 6579), (51, 6582), (55, 6600), (69, 6633), (73, 6651), (75, 6657), (79, 6669), (82, 6687), (83, 6696), (88, 6720), (90, 6738), (91, 6747), (92, 6750), (96, 6768),

Gene: NormanBulbieJr_8 Start: 6431, Stop: 6760, Start Num: 25

Candidate Starts for NormanBulbieJr_8:

(4, 6161), (7, 6338), (Start: 25 @6431 has 236 MA's), (30, 6455), (37, 6494), (43, 6527), (46, 6539), (49, 6560), (50, 6566), (51, 6569), (55, 6587), (69, 6620), (73, 6638), (75, 6644), (79, 6656), (82, 6674), (83, 6683), (88, 6707), (91, 6734), (92, 6737), (96, 6755),

Gene: November_13 Start: 9144, Stop: 9539, Start Num: 22

Candidate Starts for November_13:

(Start: 22 @9144 has 181 MA's), (32, 9183), (44, 9246), (64, 9324), (82, 9393), (93, 9453), (96, 9468), (97, 9471),

Gene: Nutello_11 Start: 8651, Stop: 9004, Start Num: 23

Candidate Starts for Nutello_11:

(Start: 23 @8651 has 40 MA's), (30, 8672), (46, 8762), (56, 8813), (58, 8819), (64, 8831), (80, 8891), (82, 8900), (93, 8960), (96, 8975), (97, 8978),

Gene: Ochi17_8 Start: 6442, Stop: 6771, Start Num: 25

Candidate Starts for Ochi17_8:

(4, 6172), (7, 6349), (Start: 25 @6442 has 236 MA's), (30, 6466), (37, 6505), (43, 6538), (46, 6550), (49, 6571), (50, 6577), (51, 6580), (55, 6598), (69, 6631), (73, 6649), (75, 6655), (82, 6685), (83, 6694), (88, 6718), (91, 6745), (92, 6748), (96, 6766),

Gene: OctaviousRex_10 Start: 8808, Stop: 9167, Start Num: 21

Candidate Starts for OctaviousRex_10:

(8, 8745), (Start: 10 @8751 has 2 MA's), (19, 8802), (Start: 21 @8808 has 20 MA's), (Start: 22 @8811 has 181 MA's), (30, 8841), (61, 9000), (64, 9003), (86, 9084), (94, 9138),

Gene: OfUltron_8 Start: 6442, Stop: 6771, Start Num: 25

Candidate Starts for OfUltron_8:

(4, 6172), (7, 6349), (Start: 25 @6442 has 236 MA's), (30, 6466), (37, 6505), (43, 6538), (46, 6550), (49, 6571), (50, 6577), (51, 6580), (55, 6598), (69, 6631), (73, 6649), (75, 6655), (82, 6685), (83, 6694), (88, 6718), (91, 6745), (92, 6748), (96, 6766),

Gene: Ogotogo_11 Start: 6698, Stop: 7027, Start Num: 25

Candidate Starts for Ogotogo_11:

(12, 6647), (14, 6653), (Start: 25 @6698 has 236 MA's), (30, 6722), (37, 6761), (43, 6794), (49, 6827), (50, 6833), (51, 6836), (55, 6854), (69, 6887), (73, 6905), (75, 6911), (79, 6923), (82, 6941), (83, 6950), (88, 6974), (91, 7001), (92, 7004), (96, 7022),

Gene: Okabe_10 Start: 7106, Stop: 7435, Start Num: 25

Candidate Starts for Okabe_10:

(4, 6836), (7, 7013), (Start: 25 @7106 has 236 MA's), (30, 7130), (37, 7169), (43, 7202), (46, 7214), (49, 7235), (50, 7241), (51, 7244), (55, 7262), (69, 7295), (73, 7313), (75, 7319), (82, 7349), (83, 7358), (88, 7382), (91, 7409), (92, 7412), (96, 7430),

Gene: OkiRoe_13 Start: 9470, Stop: 9832, Start Num: 22

Candidate Starts for OkiRoe_13:

(Start: 22 @9470 has 181 MA's), (30, 9491), (44, 9572), (50, 9608), (52, 9614), (56, 9632), (64, 9650), (75, 9689), (82, 9719), (93, 9779), (96, 9794), (97, 9797),

Gene: Oksu_9 Start: 6297, Stop: 6626, Start Num: 25

Candidate Starts for Oksu_9:

(Start: 25 @6297 has 236 MA's), (30, 6321), (37, 6360), (43, 6393), (46, 6405), (49, 6426), (50, 6432), (51, 6435), (55, 6453), (69, 6486), (73, 6504), (75, 6510), (82, 6540), (83, 6549), (88, 6573), (91, 6600), (92, 6603), (96, 6621),

Gene: OldBen_8 Start: 6443, Stop: 6772, Start Num: 25

Candidate Starts for OldBen_8:

(4, 6173), (7, 6350), (Start: 25 @6443 has 236 MA's), (30, 6467), (37, 6506), (43, 6539), (46, 6551), (49, 6572), (50, 6578), (51, 6581), (55, 6599), (69, 6632), (73, 6650), (75, 6656), (79, 6668), (82, 6686), (83, 6695), (88, 6719), (91, 6746), (92, 6749), (96, 6767),

Gene: Olga_10 Start: 8811, Stop: 9167, Start Num: 22

Candidate Starts for Olga_10:

(8, 8745), (Start: 10 @8751 has 2 MA's), (19, 8802), (Start: 21 @8808 has 20 MA's), (Start: 22 @8811 has 181 MA's), (30, 8841), (61, 9000), (64, 9003), (86, 9084), (94, 9138),

Gene: OlympiaSaint_8 Start: 6444, Stop: 6773, Start Num: 25

Candidate Starts for OlympiaSaint_8:

(4, 6174), (7, 6351), (Start: 25 @6444 has 236 MA's), (30, 6468), (37, 6507), (43, 6540), (49, 6573), (50, 6579), (51, 6582), (55, 6600), (69, 6633), (73, 6651), (75, 6657), (79, 6669), (82, 6687), (83, 6696), (88, 6720), (91, 6747), (92, 6750), (96, 6768),

Gene: OmniCritical_16 Start: 10521, Stop: 10877, Start Num: 23

Candidate Starts for OmniCritical_16:

(Start: 23 @10521 has 40 MA's), (44, 10635), (67, 10719), (74, 10749), (82, 10782), (86, 10794), (94, 10848),

Gene: Omnicron_13 Start: 8530, Stop: 8898, Start Num: 20

Candidate Starts for Omnicron_13:

(Start: 20 @8530 has 2 MA's), (30, 8557), (44, 8638), (56, 8698), (64, 8716), (75, 8755), (82, 8785), (93, 8845), (96, 8860), (97, 8863),

Gene: Oscar_14 Start: 8309, Stop: 8662, Start Num: 22

Candidate Starts for Oscar_14:

(Start: 22 @8309 has 181 MA's), (30, 8330), (34, 8354), (45, 8414), (56, 8471), (64, 8489), (75, 8528), (81, 8555), (82, 8558), (93, 8618), (96, 8633), (97, 8636),

Gene: Ovechkin_8 Start: 6446, Stop: 6778, Start Num: 25

Candidate Starts for Ovechkin_8:

(Start: 25 @6446 has 236 MA's), (30, 6470), (34, 6488), (39, 6527), (45, 6548), (47, 6563), (50, 6581), (54, 6599), (65, 6623), (71, 6641), (73, 6653), (75, 6659), (82, 6689), (88, 6722),

Gene: OwlsT2W_9 Start: 6296, Stop: 6625, Start Num: 25

Candidate Starts for OwlsT2W_9:

(Start: 25 @6296 has 236 MA's), (30, 6320), (37, 6359), (43, 6392), (46, 6404), (49, 6425), (50, 6431), (51, 6434), (55, 6452), (69, 6485), (73, 6503), (75, 6509), (79, 6521), (82, 6539), (83, 6548), (88, 6572), (91, 6599), (92, 6602), (96, 6620),

Gene: PHappiness_8 Start: 6443, Stop: 6772, Start Num: 25

Candidate Starts for PHappiness_8:

(4, 6173), (7, 6350), (Start: 25 @6443 has 236 MA's), (30, 6467), (37, 6506), (43, 6539), (46, 6551), (49, 6572), (50, 6578), (51, 6581), (55, 6599), (69, 6632), (73, 6650), (75, 6656), (79, 6668), (82, 6686), (83, 6695), (88, 6719), (91, 6746), (92, 6749), (96, 6767),

Gene: PMC_8 Start: 6460, Stop: 6789, Start Num: 25

Candidate Starts for PMC_8:

(4, 6190), (7, 6367), (Start: 25 @6460 has 236 MA's), (30, 6484), (37, 6523), (43, 6556), (46, 6568), (49, 6589), (50, 6595), (51, 6598), (55, 6616), (69, 6649), (73, 6667), (75, 6673), (79, 6685), (82, 6703), (83, 6712), (88, 6736), (91, 6763), (92, 6766), (96, 6784),

Gene: Pacc40_8 Start: 6443, Stop: 6772, Start Num: 25

Candidate Starts for Pacc40_8:

(4, 6173), (7, 6350), (Start: 25 @6443 has 236 MA's), (30, 6467), (37, 6506), (43, 6539), (46, 6551), (49, 6572), (50, 6578), (51, 6581), (55, 6599), (69, 6632), (73, 6650), (75, 6656), (79, 6668), (82, 6686), (83, 6695), (88, 6719), (91, 6746), (92, 6749), (96, 6767),

Gene: Pace1224_10 Start: 8880, Stop: 9236, Start Num: 22

Candidate Starts for Pace1224_10:

(1, 8511), (5, 8712), (16, 8853), (Start: 22 @8880 has 181 MA's), (34, 8934), (38, 8958), (64, 9072), (82, 9141), (92, 9198), (96, 9216),

Gene: Padfoot_15 Start: 9404, Stop: 9760, Start Num: 22

Candidate Starts for Padfoot_15:

(Start: 22 @9404 has 181 MA's), (30, 9428), (44, 9509), (64, 9587), (75, 9626), (82, 9656), (93, 9716), (96, 9731),

Gene: Padpat_15 Start: 9364, Stop: 9720, Start Num: 22

Candidate Starts for Padpat_15:

(Start: 22 @9364 has 181 MA's), (30, 9388), (44, 9469), (46, 9478), (64, 9547), (82, 9616), (93, 9676), (96, 9691),

Gene: Paito_10 Start: 8910, Stop: 9266, Start Num: 22

Candidate Starts for Paito_10:

(Start: 10 @8850 has 2 MA's), (19, 8901), (Start: 22 @8910 has 181 MA's), (35, 8970), (61, 9099), (64, 9102), (82, 9171),

Gene: Paola_13 Start: 9470, Stop: 9832, Start Num: 22

Candidate Starts for Paola_13:

(Start: 22 @9470 has 181 MA's), (30, 9491), (44, 9572), (50, 9608), (52, 9614), (56, 9632), (64, 9650), (75, 9689), (82, 9719), (93, 9779), (96, 9794), (97, 9797),

Gene: PatoPoderoso_8 Start: 6447, Stop: 6779, Start Num: 25

Candidate Starts for PatoPoderoso_8:

(Start: 25 @6447 has 236 MA's), (30, 6471), (34, 6489), (39, 6528), (45, 6549), (47, 6564), (50, 6582), (54, 6600), (65, 6624), (71, 6642), (73, 6654), (75, 6660), (82, 6690), (88, 6723),

Gene: Patt_16 Start: 10360, Stop: 10716, Start Num: 23

Candidate Starts for Patt_16:

(Start: 23 @10360 has 40 MA's), (44, 10474), (67, 10558), (74, 10588), (82, 10621), (86, 10633), (94, 10687),

Gene: Peanam_15 Start: 8435, Stop: 8788, Start Num: 23

Candidate Starts for Peanam_15:

(Start: 23 @8435 has 40 MA's), (30, 8456), (42, 8534), (48, 8558), (56, 8597), (64, 8615), (75, 8654), (82, 8684), (93, 8744), (96, 8759), (97, 8762),

Gene: Peeb_10 Start: 8811, Stop: 9167, Start Num: 22

Candidate Starts for Peeb_10:

(8, 8745), (Start: 10 @8751 has 2 MA's), (19, 8802), (Start: 21 @8808 has 20 MA's), (Start: 22 @8811 has 181 MA's), (30, 8841), (61, 9000), (64, 9003), (86, 9084), (94, 9138),

Gene: Peel_15 Start: 9404, Stop: 9760, Start Num: 22

Candidate Starts for Peel_15:

(Start: 22 @9404 has 181 MA's), (30, 9428), (44, 9509), (64, 9587), (75, 9626), (82, 9656), (93, 9716), (96, 9731),

Gene: Peridot_10 Start: 6296, Stop: 6625, Start Num: 25

Candidate Starts for Peridot_10:

(Start: 25 @6296 has 236 MA's), (30, 6320), (37, 6359), (43, 6392), (46, 6404), (49, 6425), (50, 6431), (51, 6434), (55, 6452), (69, 6485), (73, 6503), (75, 6509), (79, 6521), (82, 6539), (83, 6548), (88, 6572), (91, 6599), (92, 6602), (96, 6620),

Gene: Periodt_10 Start: 8811, Stop: 9167, Start Num: 22

Candidate Starts for Periodt_10:

(8, 8745), (Start: 10 @8751 has 2 MA's), (19, 8802), (Start: 21 @8808 has 20 MA's), (Start: 22 @8811 has 181 MA's), (30, 8841), (61, 9000), (64, 9003), (86, 9084), (94, 9138),

Gene: Phalconet_8 Start: 6446, Stop: 6778, Start Num: 25

Candidate Starts for Phalconet_8:

(Start: 25 @6446 has 236 MA's), (30, 6470), (34, 6488), (39, 6527), (45, 6548), (47, 6563), (50, 6581), (54, 6599), (65, 6623), (71, 6641), (73, 6653), (75, 6659), (82, 6689), (88, 6722),

Gene: Phanphagia_8 Start: 6446, Stop: 6778, Start Num: 25

Candidate Starts for Phanphagia_8:

(Start: 25 @6446 has 236 MA's), (30, 6470), (34, 6488), (39, 6527), (45, 6548), (50, 6581), (54, 6599), (65, 6623), (69, 6635), (71, 6641), (73, 6653), (75, 6659), (82, 6689), (86, 6707), (88, 6722),

Gene: Pharb_14 Start: 9218, Stop: 9571, Start Num: 22

Candidate Starts for Pharb_14:

(9, 9152), (Start: 22 @9218 has 181 MA's), (30, 9239), (44, 9320), (64, 9398), (66, 9401), (75, 9437), (93, 9527), (96, 9542), (97, 9545),

Gene: Phasih_8 Start: 6459, Stop: 6788, Start Num: 25

Candidate Starts for Phasih_8:

(Start: 25 @6459 has 236 MA's), (30, 6483), (37, 6522), (43, 6555), (46, 6567), (49, 6588), (50, 6594), (51, 6597), (55, 6615), (69, 6648), (73, 6666), (75, 6672), (82, 6702), (83, 6711), (88, 6735), (91, 6762), (92, 6765), (96, 6783),

Gene: Phatniss_8 Start: 6443, Stop: 6772, Start Num: 25

Candidate Starts for Phatniss_8:

(4, 6173), (7, 6350), (Start: 25 @6443 has 236 MA's), (30, 6467), (37, 6506), (43, 6539), (46, 6551), (49, 6572), (50, 6578), (51, 6581), (55, 6599), (69, 6632), (73, 6650), (75, 6656), (79, 6668), (82, 6686), (83, 6695), (88, 6719), (91, 6746), (92, 6749), (96, 6767),

Gene: PhelpsODU_14 Start: 8347, Stop: 8700, Start Num: 24

Candidate Starts for PhelpsODU_14:

(Start: 24 @8347 has 26 MA's), (50, 8485), (64, 8527), (82, 8596), (93, 8656), (96, 8671),

Gene: PhesterPhotato_8 Start: 6446, Stop: 6778, Start Num: 25

Candidate Starts for PhesterPhotato_8:

(Start: 25 @6446 has 236 MA's), (30, 6470), (34, 6488), (39, 6527), (45, 6548), (47, 6563), (50, 6581), (54, 6599), (65, 6623), (71, 6641), (73, 6653), (75, 6659), (82, 6689), (88, 6722),

Gene: Philus_8 Start: 6444, Stop: 6773, Start Num: 25

Candidate Starts for Philus_8:

(4, 6174), (7, 6351), (Start: 25 @6444 has 236 MA's), (30, 6468), (37, 6507), (43, 6540), (46, 6552), (49, 6573), (50, 6579), (51, 6582), (55, 6600), (69, 6633), (73, 6651), (75, 6657), (79, 6669), (82, 6687), (83, 6696), (88, 6720), (90, 6738), (91, 6747), (92, 6750), (96, 6768),

Gene: Phish_10 Start: 8811, Stop: 9167, Start Num: 22

Candidate Starts for Phish_10:

(8, 8745), (Start: 10 @8751 has 2 MA's), (19, 8802), (Start: 21 @8808 has 20 MA's), (Start: 22 @8811 has 181 MA's), (30, 8841), (61, 9000), (64, 9003), (86, 9084), (94, 9138),

Gene: PhlipPhlop_8 Start: 6460, Stop: 6789, Start Num: 25

Candidate Starts for PhlipPhlop_8:

(4, 6190), (7, 6367), (Start: 25 @6460 has 236 MA's), (30, 6484), (37, 6523), (43, 6556), (46, 6568), (49, 6589), (50, 6595), (51, 6598), (55, 6616), (69, 6649), (73, 6667), (75, 6673), (79, 6685), (82, 6703), (83, 6712), (88, 6736), (91, 6763), (92, 6766), (96, 6784),

Gene: Phloodle_10 Start: 8811, Stop: 9167, Start Num: 22

Candidate Starts for Phloodle_10:

(8, 8745), (Start: 10 @8751 has 2 MA's), (19, 8802), (Start: 21 @8808 has 20 MA's), (Start: 22 @8811 has 181 MA's), (30, 8841), (61, 9000), (64, 9003), (86, 9084), (94, 9138),

Gene: Phrank_14 Start: 8291, Stop: 8644, Start Num: 24

Candidate Starts for Phrank_14:

(Start: 24 @8291 has 26 MA's), (50, 8429), (56, 8453), (64, 8471), (82, 8540), (93, 8600), (96, 8615),

Gene: Phreak_10 Start: 8808, Stop: 9167, Start Num: 21

Candidate Starts for Phreak_10:

(8, 8745), (Start: 10 @8751 has 2 MA's), (19, 8802), (Start: 21 @8808 has 20 MA's), (Start: 22 @8811 has 181 MA's), (30, 8841), (61, 9000), (64, 9003), (86, 9084), (94, 9138),

Gene: Piatt_15 Start: 9404, Stop: 9760, Start Num: 22

Candidate Starts for Piatt_15:

(Start: 22 @9404 has 181 MA's), (30, 9428), (44, 9509), (64, 9587), (75, 9626), (82, 9656), (93, 9716), (96, 9731),

Gene: PinkYoshi_10 Start: 8811, Stop: 9167, Start Num: 22

Candidate Starts for PinkYoshi_10:

(8, 8745), (Start: 10 @8751 has 2 MA's), (19, 8802), (Start: 21 @8808 has 20 MA's), (Start: 22 @8811 has 181 MA's), (30, 8841), (61, 9000), (64, 9003), (86, 9084), (94, 9138),

Gene: Pinnie_11 Start: 9461, Stop: 9814, Start Num: 22

Candidate Starts for Pinnie_11:

(5, 9272), (6, 9365), (16, 9428), (Start: 22 @9461 has 181 MA's), (32, 9509), (38, 9539), (64, 9650), (74, 9686), (92, 9776), (96, 9794),

Gene: Piper2020_9 Start: 6298, Stop: 6627, Start Num: 25

Candidate Starts for Piper2020_9:

(Start: 25 @6298 has 236 MA's), (30, 6322), (37, 6361), (43, 6394), (49, 6427), (50, 6433), (51, 6436), (55, 6454), (69, 6487), (73, 6505), (75, 6511), (79, 6523), (82, 6541), (83, 6550), (88, 6574), (90, 6592), (91, 6601), (92, 6604), (96, 6622),

Gene: Pippy_8 Start: 6431, Stop: 6760, Start Num: 25

Candidate Starts for Pippy_8:

(4, 6161), (7, 6338), (Start: 25 @6431 has 236 MA's), (30, 6455), (37, 6494), (43, 6527), (46, 6539), (49, 6560), (50, 6566), (51, 6569), (55, 6587), (69, 6620), (73, 6638), (75, 6644), (79, 6656), (82, 6674), (83, 6683), (88, 6707), (91, 6734), (92, 6737), (96, 6755),

Gene: Pisa1_14 Start: 9112, Stop: 9468, Start Num: 22

Candidate Starts for Pisa1_14:

(11, 9064), (Start: 22 @9112 has 181 MA's), (Start: 24 @9115 has 26 MA's), (30, 9136), (44, 9217), (64, 9295), (82, 9364), (93, 9424), (96, 9439),

Gene: Pisa4_14 Start: 9115, Stop: 9468, Start Num: 24

Candidate Starts for Pisa4_14:

(11, 9064), (Start: 22 @9112 has 181 MA's), (Start: 24 @9115 has 26 MA's), (30, 9136), (44, 9217), (64, 9295), (82, 9364), (93, 9424), (96, 9439),

Gene: Pixie_14 Start: 9122, Stop: 9475, Start Num: 22

Candidate Starts for Pixie_14:

(Start: 22 @9122 has 181 MA's), (30, 9143), (44, 9224), (46, 9233), (64, 9302), (66, 9305), (93, 9431), (96, 9446),

Gene: Plagueis_10 Start: 8811, Stop: 9167, Start Num: 22

Candidate Starts for Plagueis_10:

(8, 8745), (Start: 10 @8751 has 2 MA's), (19, 8802), (Start: 21 @8808 has 20 MA's), (Start: 22 @8811 has 181 MA's), (30, 8841), (61, 9000), (64, 9003), (86, 9084), (94, 9138),

Gene: Plumbus_9 Start: 6297, Stop: 6626, Start Num: 25

Candidate Starts for Plumbus_9:

(Start: 25 @6297 has 236 MA's), (30, 6321), (37, 6360), (43, 6393), (46, 6405), (49, 6426), (50, 6432), (51, 6435), (55, 6453), (69, 6486), (73, 6504), (75, 6510), (79, 6522), (82, 6540), (83, 6549), (88, 6573), (91, 6600), (92, 6603), (96, 6621),

Gene: Poenanya_8 Start: 6443, Stop: 6772, Start Num: 25

Candidate Starts for Poenanya_8:

(4, 6173), (7, 6350), (Start: 25 @6443 has 236 MA's), (30, 6467), (37, 6506), (43, 6539), (46, 6551), (49, 6572), (50, 6578), (51, 6581), (55, 6599), (69, 6632), (73, 6650), (75, 6656), (79, 6668), (82, 6686), (83, 6695), (88, 6719), (91, 6746), (92, 6749), (96, 6767),

Gene: Pokerus_14 Start: 9318, Stop: 9674, Start Num: 22

Candidate Starts for Pokerus_14:

(Start: 22 @9318 has 181 MA's), (30, 9342), (44, 9423), (46, 9432), (64, 9501), (82, 9570), (93, 9630), (96, 9645),

Gene: Polka14_8 Start: 6444, Stop: 6773, Start Num: 25

Candidate Starts for Polka14_8:

(4, 6174), (7, 6351), (Start: 25 @6444 has 236 MA's), (30, 6468), (37, 6507), (43, 6540), (46, 6552), (49, 6573), (50, 6579), (51, 6582), (55, 6600), (69, 6633), (73, 6651), (75, 6657), (79, 6669), (82, 6687), (83, 6696), (88, 6720), (91, 6747), (92, 6750), (96, 6768),

Gene: Pollywog_9 Start: 6296, Stop: 6625, Start Num: 25

Candidate Starts for Pollywog_9:

(Start: 25 @6296 has 236 MA's), (30, 6320), (37, 6359), (43, 6392), (46, 6404), (49, 6425), (50, 6431), (51, 6434), (55, 6452), (69, 6485), (73, 6503), (75, 6509), (79, 6521), (82, 6539), (83, 6548), (88, 6572), (91, 6599), (92, 6602), (96, 6620),

Gene: Polo2Bam_9 Start: 6420, Stop: 6752, Start Num: 25

Candidate Starts for Polo2Bam_9:

(Start: 25 @6420 has 236 MA's), (30, 6444), (34, 6462), (39, 6501), (45, 6522), (50, 6555), (54, 6573), (65, 6597), (69, 6609), (71, 6615), (73, 6627), (75, 6633), (82, 6663), (88, 6696),

Gene: PopTart_8 Start: 6446, Stop: 6778, Start Num: 25

Candidate Starts for PopTart_8:

(Start: 25 @6446 has 236 MA's), (30, 6470), (34, 6488), (39, 6527), (45, 6548), (47, 6563), (50, 6581), (54, 6599), (65, 6623), (71, 6641), (73, 6653), (75, 6659), (82, 6689), (88, 6722),

Gene: Priscilla_8 Start: 6444, Stop: 6773, Start Num: 25

Candidate Starts for Priscilla_8:

(4, 6174), (7, 6351), (Start: 25 @6444 has 236 MA's), (30, 6468), (37, 6507), (43, 6540), (46, 6552), (49, 6573), (50, 6579), (51, 6582), (55, 6600), (69, 6633), (73, 6651), (75, 6657), (79, 6669), (82, 6687), (83, 6696), (88, 6720), (91, 6747), (92, 6750), (96, 6768),

Gene: Prithvi_15 Start: 9328, Stop: 9684, Start Num: 22

Candidate Starts for Prithvi_15:

(Start: 22 @9328 has 181 MA's), (30, 9352), (42, 9430), (44, 9433), (64, 9511), (82, 9580), (93, 9640), (96, 9655),

Gene: Psycho_13 Start: 9437, Stop: 9799, Start Num: 22

Candidate Starts for Psycho_13:

(Start: 22 @9437 has 181 MA's), (34, 9482), (44, 9539), (50, 9575), (52, 9581), (56, 9599), (64, 9617), (82, 9686), (93, 9746), (96, 9761),

Gene: Qhanda_16 Start: 10630, Stop: 10986, Start Num: 23

Candidate Starts for Qhanda_16:

(Start: 23 @10630 has 40 MA's), (44, 10744), (67, 10828), (74, 10858), (82, 10891), (86, 10903), (94, 10957),

Gene: QuickMath_8 Start: 6447, Stop: 6779, Start Num: 25

Candidate Starts for QuickMath_8:

(Start: 25 @6447 has 236 MA's), (30, 6471), (34, 6489), (39, 6528), (45, 6549), (47, 6564), (50, 6582), (54, 6600), (65, 6624), (69, 6636), (71, 6642), (73, 6654), (75, 6660), (82, 6690), (88, 6723),

Gene: Quico_9 Start: 6291, Stop: 6620, Start Num: 25

Candidate Starts for Quico_9:

(Start: 25 @6291 has 236 MA's), (30, 6315), (37, 6354), (43, 6387), (46, 6399), (49, 6420), (50, 6426), (51, 6429), (55, 6447), (69, 6480), (73, 6498), (75, 6504), (79, 6516), (82, 6534), (83, 6543), (88, 6567), (91, 6594), (92, 6597), (96, 6615),

Gene: QuincyRose_14 Start: 9381, Stop: 9737, Start Num: 22

Candidate Starts for QuincyRose_14:

(Start: 22 @9381 has 181 MA's), (30, 9405), (44, 9486), (46, 9495), (64, 9564), (82, 9633), (93, 9693), (96, 9708),

Gene: Rabbs_10 Start: 8791, Stop: 9150, Start Num: 21

Candidate Starts for Rabbs_10:

(2, 8431), (3, 8500), (Start: 10 @8734 has 2 MA's), (19, 8785), (Start: 21 @8791 has 20 MA's), (Start: 22 @8794 has 181 MA's), (61, 8983), (64, 8986), (82, 9055), (94, 9121),

Gene: Radiance_8 Start: 6443, Stop: 6772, Start Num: 25

Candidate Starts for Radiance_8:

(4, 6173), (7, 6350), (Start: 25 @6443 has 236 MA's), (30, 6467), (37, 6506), (43, 6539), (46, 6551), (49, 6572), (50, 6578), (51, 6581), (55, 6599), (69, 6632), (73, 6650), (75, 6656), (79, 6668), (82, 6686), (83, 6695), (88, 6719), (91, 6746), (92, 6749), (96, 6767),

Gene: Ramen_15 Start: 9364, Stop: 9720, Start Num: 22

Candidate Starts for Ramen_15:

(Start: 22 @9364 has 181 MA's), (30, 9388), (42, 9466), (44, 9469), (46, 9478), (64, 9547), (82, 9616), (93, 9676), (96, 9691),

Gene: Ramsey_9 Start: 6295, Stop: 6624, Start Num: 25

Candidate Starts for Ramsey_9:

(Start: 25 @6295 has 236 MA's), (30, 6319), (37, 6358), (43, 6391), (46, 6403), (49, 6424), (50, 6430), (51, 6433), (55, 6451), (69, 6484), (73, 6502), (75, 6508), (79, 6520), (82, 6538), (83, 6547), (88, 6571), (91, 6598), (92, 6601), (96, 6619),

Gene: Rando14_13 Start: 8432, Stop: 8800, Start Num: 20

Candidate Starts for Rando14_13:

(Start: 20 @8432 has 2 MA's), (30, 8459), (44, 8540), (56, 8600), (64, 8618), (75, 8657), (76, 8660), (93, 8747), (96, 8762), (97, 8765),

Gene: Rapunzel97_15 Start: 9365, Stop: 9721, Start Num: 22

Candidate Starts for Rapunzel97_15:

(Start: 22 @9365 has 181 MA's), (30, 9389), (42, 9467), (44, 9470), (46, 9479), (64, 9548), (82, 9617), (93, 9677), (96, 9692),

Gene: Rattrick_10 Start: 8811, Stop: 9167, Start Num: 22

Candidate Starts for Rattrick_10:

(8, 8745), (Start: 10 @8751 has 2 MA's), (19, 8802), (Start: 21 @8808 has 20 MA's), (Start: 22 @8811 has 181 MA's), (30, 8841), (61, 9000), (64, 9003), (86, 9084), (94, 9138),

Gene: RedBird_8 Start: 6443, Stop: 6772, Start Num: 25

Candidate Starts for RedBird_8:

(4, 6173), (7, 6350), (Start: 25 @6443 has 236 MA's), (30, 6467), (37, 6506), (43, 6539), (46, 6551), (49, 6572), (50, 6578), (51, 6581), (55, 6599), (69, 6632), (73, 6650), (75, 6656), (79, 6668), (82, 6686), (83, 6695), (88, 6719), (91, 6746), (92, 6749), (96, 6767),

Gene: Remy19_10 Start: 8808, Stop: 9167, Start Num: 21

Candidate Starts for Remy19_10:

(8, 8745), (Start: 10 @8751 has 2 MA's), (19, 8802), (Start: 21 @8808 has 20 MA's), (Start: 22 @8811 has 181 MA's), (30, 8841), (61, 9000), (64, 9003), (86, 9084), (94, 9138),

Gene: Renaissance_10 Start: 8811, Stop: 9167, Start Num: 22

Candidate Starts for Renaissance_10:

(8, 8745), (Start: 10 @8751 has 2 MA's), (19, 8802), (Start: 21 @8808 has 20 MA's), (Start: 22 @8811 has 181 MA's), (30, 8841), (61, 9000), (64, 9003), (86, 9084), (94, 9138),

Gene: Renaud18_9 Start: 6780, Stop: 7112, Start Num: 25

Candidate Starts for Renaud18_9:

(Start: 25 @6780 has 236 MA's), (30, 6804), (39, 6864), (45, 6885), (46, 6891), (59, 6951), (65, 6960), (68, 6966), (70, 6972), (83, 7032), (84, 7035), (94, 7095), (96, 7104),

Gene: Reptar3000_16 Start: 10362, Stop: 10718, Start Num: 23

Candidate Starts for Reptar3000_16:

(Start: 23 @10362 has 40 MA's), (44, 10476), (67, 10560), (74, 10590), (82, 10623), (86, 10635), (94, 10689),

Gene: Rialto_9 Start: 6297, Stop: 6626, Start Num: 25

Candidate Starts for Rialto_9:

(Start: 25 @6297 has 236 MA's), (30, 6321), (37, 6360), (43, 6393), (46, 6405), (49, 6426), (50, 6432), (51, 6435), (55, 6453), (69, 6486), (73, 6504), (75, 6510), (79, 6522), (82, 6540), (83, 6549), (88, 6573), (91, 6600), (92, 6603), (96, 6621),

Gene: Richarlison_10 Start: 8808, Stop: 9167, Start Num: 21

Candidate Starts for Richarlison_10:

(8, 8745), (Start: 10 @8751 has 2 MA's), (19, 8802), (Start: 21 @8808 has 20 MA's), (Start: 22 @8811 has 181 MA's), (30, 8841), (61, 9000), (64, 9003), (86, 9084), (94, 9138),

Gene: Richo_15 Start: 8435, Stop: 8788, Start Num: 23

Candidate Starts for Richo_15:

(Start: 23 @8435 has 40 MA's), (30, 8456), (42, 8534), (48, 8558), (56, 8597), (64, 8615), (75, 8654), (82, 8684), (93, 8744), (96, 8759), (97, 8762),

Gene: Rita_8 Start: 6447, Stop: 6779, Start Num: 25

Candidate Starts for Rita_8:

(Start: 25 @6447 has 236 MA's), (30, 6471), (34, 6489), (39, 6528), (45, 6549), (47, 6564), (50, 6582), (54, 6600), (65, 6624), (69, 6636), (71, 6642), (73, 6654), (75, 6660), (82, 6690), (88, 6723),

Gene: RitaG_8 Start: 6443, Stop: 6772, Start Num: 25

Candidate Starts for RitaG_8:

(4, 6173), (7, 6350), (Start: 25 @6443 has 236 MA's), (30, 6467), (37, 6506), (43, 6539), (46, 6551), (49, 6572), (50, 6578), (51, 6581), (55, 6599), (69, 6632), (73, 6650), (75, 6656), (79, 6668), (82, 6686), (83, 6695), (88, 6719), (91, 6746), (92, 6749), (96, 6767),

Gene: Rockne_8 Start: 6460, Stop: 6789, Start Num: 25

Candidate Starts for Rockne_8:

(4, 6190), (7, 6367), (Start: 25 @6460 has 236 MA's), (30, 6484), (37, 6523), (43, 6556), (46, 6568), (49, 6589), (50, 6595), (51, 6598), (55, 6616), (69, 6649), (73, 6667), (75, 6673), (79, 6685), (82, 6703), (83, 6712), (88, 6736), (91, 6763), (92, 6766), (96, 6784),

Gene: RockyHorror_9 Start: 6295, Stop: 6624, Start Num: 25

Candidate Starts for RockyHorror_9:

(Start: 25 @6295 has 236 MA's), (30, 6319), (37, 6358), (43, 6391), (46, 6403), (49, 6424), (50, 6430), (55, 6451), (65, 6472), (69, 6484), (73, 6502), (75, 6508), (79, 6520), (82, 6538), (83, 6547), (88, 6571), (91, 6598), (92, 6601), (96, 6619),

Gene: Rosmarinus_15 Start: 9392, Stop: 9748, Start Num: 22

Candidate Starts for Rosmarinus_15:

(Start: 22 @9392 has 181 MA's), (30, 9416), (44, 9497), (64, 9575), (75, 9614), (82, 9644), (93, 9704), (96, 9719),

Gene: Royals2015_8 Start: 6446, Stop: 6778, Start Num: 25

Candidate Starts for Royals2015_8:

(Start: 25 @6446 has 236 MA's), (30, 6470), (34, 6488), (39, 6527), (45, 6548), (47, 6563), (50, 6581), (54, 6599), (65, 6623), (71, 6641), (73, 6653), (75, 6659), (82, 6689), (88, 6722),

Gene: Ruby_8 Start: 6449, Stop: 6778, Start Num: 25

Candidate Starts for Ruby_8:

(Start: 25 @6449 has 236 MA's), (30, 6473), (37, 6512), (43, 6545), (46, 6557), (49, 6578), (50, 6584), (51, 6587), (55, 6605), (69, 6638), (73, 6656), (75, 6662), (82, 6692), (83, 6701), (88, 6725), (91, 6752), (92, 6755), (96, 6773),

Gene: Ruriko_10 Start: 8811, Stop: 9167, Start Num: 22

Candidate Starts for Ruriko_10:

(8, 8745), (Start: 10 @8751 has 2 MA's), (19, 8802), (Start: 21 @8808 has 20 MA's), (Start: 22 @8811 has 181 MA's), (30, 8841), (61, 9000), (64, 9003), (86, 9084), (94, 9138),

Gene: Ruthiejr_15 Start: 10216, Stop: 10572, Start Num: 23

Candidate Starts for Ruthiejr_15:

(Start: 23 @10216 has 40 MA's), (44, 10330), (67, 10414), (74, 10444), (82, 10477), (94, 10543),

Gene: SG4_8 Start: 6446, Stop: 6778, Start Num: 25

Candidate Starts for SG4_8:

(Start: 25 @6446 has 236 MA's), (30, 6470), (34, 6488), (39, 6527), (45, 6548), (47, 6563), (50, 6581), (54, 6599), (65, 6623), (69, 6635), (71, 6641), (73, 6653), (75, 6659), (82, 6689), (88, 6722),

Gene: Saal_8 Start: 6432, Stop: 6761, Start Num: 25

Candidate Starts for Saal_8:

(4, 6162), (7, 6339), (Start: 25 @6432 has 236 MA's), (30, 6456), (37, 6495), (43, 6528), (46, 6540), (49, 6561), (50, 6567), (51, 6570), (55, 6588), (69, 6621), (73, 6639), (75, 6645), (79, 6657), (82, 6675), (83, 6684), (88, 6708), (91, 6735), (92, 6738), (96, 6756),

Gene: Sabbb_8 Start: 6447, Stop: 6776, Start Num: 25

Candidate Starts for Sabbb_8:

(Start: 25 @6447 has 236 MA's), (30, 6471), (37, 6510), (43, 6543), (49, 6576), (50, 6582), (51, 6585), (55, 6603), (69, 6636), (73, 6654), (75, 6660), (82, 6690), (83, 6699), (88, 6723), (91, 6750), (92, 6753), (96, 6771),

Gene: Salvus_13 Start: 8524, Stop: 8898, Start Num: 21

Candidate Starts for Salvus_13:

(Start: 21 @8524 has 20 MA's), (30, 8563), (40, 8635), (64, 8731), (92, 8863), (95, 8875),

Gene: SamScheppers_14 Start: 10137, Stop: 10493, Start Num: 23

Candidate Starts for SamScheppers_14:

(Start: 23 @10137 has 40 MA's), (44, 10251), (67, 10335), (74, 10365), (82, 10398), (86, 10410), (94, 10464),

Gene: SamuelLPlaqson_15 Start: 9306, Stop: 9662, Start Num: 22

Candidate Starts for SamuelLPlaqson_15:

(Start: 22 @9306 has 181 MA's), (30, 9330), (64, 9489), (82, 9558), (93, 9618), (96, 9633),

Gene: Sandalphon_8 Start: 6460, Stop: 6789, Start Num: 25

Candidate Starts for Sandalphon_8:

(4, 6190), (7, 6367), (Start: 25 @6460 has 236 MA's), (30, 6484), (37, 6523), (43, 6556), (46, 6568), (49, 6589), (50, 6595), (51, 6598), (55, 6616), (69, 6649), (73, 6667), (75, 6673), (79, 6685), (82, 6703), (83, 6712), (88, 6736), (91, 6763), (92, 6766), (96, 6784),

Gene: Sarma624_9 Start: 6295, Stop: 6624, Start Num: 25

Candidate Starts for Sarma624_9:

(Start: 25 @6295 has 236 MA's), (30, 6319), (43, 6391), (46, 6403), (49, 6424), (50, 6430), (51, 6433), (55, 6451), (69, 6484), (73, 6502), (75, 6508), (79, 6520), (82, 6538), (83, 6547), (88, 6571), (91, 6598), (92, 6601), (96, 6619),

Gene: Sassafras_8 Start: 6443, Stop: 6772, Start Num: 25

Candidate Starts for Sassafras_8:

(4, 6173), (7, 6350), (Start: 25 @6443 has 236 MA's), (30, 6467), (37, 6506), (43, 6539), (46, 6551), (49, 6572), (50, 6578), (51, 6581), (55, 6599), (69, 6632), (73, 6650), (75, 6656), (79, 6668), (82, 6686), (83, 6695), (88, 6719), (91, 6746), (92, 6749), (96, 6767),

Gene: SassyB_8 Start: 6446, Stop: 6778, Start Num: 25

Candidate Starts for SassyB_8:

(Start: 25 @6446 has 236 MA's), (30, 6470), (34, 6488), (39, 6527), (45, 6548), (47, 6563), (50, 6581), (54, 6599), (65, 6623), (71, 6641), (73, 6653), (75, 6659), (82, 6689), (88, 6722),

Gene: Scarlett_14 Start: 8308, Stop: 8661, Start Num: 22

Candidate Starts for Scarlett_14:

(Start: 22 @8308 has 181 MA's), (30, 8329), (34, 8353), (45, 8413), (56, 8470), (64, 8488), (75, 8527), (81, 8554), (82, 8557), (93, 8617), (96, 8632), (97, 8635),

Gene: Schiebel_10 Start: 8811, Stop: 9167, Start Num: 22

Candidate Starts for Schiebel_10:

(8, 8745), (Start: 10 @8751 has 2 MA's), (19, 8802), (Start: 21 @8808 has 20 MA's), (Start: 22 @8811 has 181 MA's), (30, 8841), (61, 9000), (64, 9003), (86, 9084), (94, 9138),

Gene: Scottish_8 Start: 6443, Stop: 6772, Start Num: 25

Candidate Starts for Scottish_8:

(4, 6173), (7, 6350), (Start: 25 @6443 has 236 MA's), (30, 6467), (37, 6506), (43, 6539), (46, 6551), (49, 6572), (50, 6578), (51, 6581), (55, 6599), (69, 6632), (73, 6650), (75, 6656), (79, 6668), (82, 6686), (83, 6695), (88, 6719), (91, 6746), (92, 6749), (96, 6767),

Gene: SeaLumen_8 Start: 6420, Stop: 6752, Start Num: 25

Candidate Starts for SeaLumen_8:

(Start: 25 @6420 has 236 MA's), (30, 6444), (34, 6462), (39, 6501), (45, 6522), (50, 6555), (54, 6573), (65, 6597), (69, 6609), (71, 6615), (73, 6627), (75, 6633), (82, 6663), (88, 6696),

Gene: Seabastian_8 Start: 6442, Stop: 6771, Start Num: 25

Candidate Starts for Seabastian_8:

(4, 6172), (7, 6349), (Start: 25 @6442 has 236 MA's), (30, 6466), (37, 6505), (43, 6538), (46, 6550), (49, 6571), (50, 6577), (51, 6580), (55, 6598), (69, 6631), (73, 6649), (75, 6655), (82, 6685), (83, 6694), (88, 6718), (91, 6745), (92, 6748), (96, 6766),

Gene: Seagreen_9 Start: 6296, Stop: 6625, Start Num: 25

Candidate Starts for Seagreen_9:

(Start: 25 @6296 has 236 MA's), (30, 6320), (37, 6359), (43, 6392), (46, 6404), (49, 6425), (50, 6431), (51, 6434), (55, 6452), (65, 6473), (69, 6485), (73, 6503), (75, 6509), (82, 6539), (83, 6548), (88, 6572), (91, 6599), (92, 6602), (96, 6620),

Gene: SgtBeansprout_11 Start: 8651, Stop: 9004, Start Num: 23

Candidate Starts for SgtBeansprout_11:

(Start: 23 @8651 has 40 MA's), (30, 8672), (46, 8762), (56, 8813), (58, 8819), (64, 8831), (80, 8891), (82, 8900), (93, 8960), (96, 8975), (97, 8978),

Gene: ShaboiShabazz_10 Start: 8811, Stop: 9167, Start Num: 22

Candidate Starts for ShaboiShabazz_10:

(8, 8745), (Start: 10 @8751 has 2 MA's), (19, 8802), (Start: 21 @8808 has 20 MA's), (Start: 22 @8811 has 181 MA's), (30, 8841), (61, 9000), (64, 9003), (86, 9084), (94, 9138),

Gene: Shadow1_13 Start: 8202, Stop: 8555, Start Num: 24

Candidate Starts for Shadow1_13:

(Start: 24 @8202 has 26 MA's), (52, 8346), (56, 8364), (64, 8382), (75, 8421), (82, 8451), (93, 8511), (96, 8526),

Gene: Shaobing_15 Start: 8435, Stop: 8788, Start Num: 23

Candidate Starts for Shaobing_15:

(Start: 23 @8435 has 40 MA's), (30, 8456), (42, 8534), (48, 8558), (56, 8597), (64, 8615), (75, 8654), (82, 8684), (93, 8744), (96, 8759), (97, 8762),

Gene: Shauna1_8 Start: 6446, Stop: 6778, Start Num: 25

Candidate Starts for Shauna1_8:

(Start: 25 @6446 has 236 MA's), (30, 6470), (34, 6488), (39, 6527), (45, 6548), (50, 6581), (54, 6599), (65, 6623), (69, 6635), (71, 6641), (73, 6653), (75, 6659), (82, 6689), (86, 6707), (88, 6722),

Gene: ShedlockHolmes_14 Start: 9370, Stop: 9723, Start Num: 22

Candidate Starts for ShedlockHolmes_14:

(Start: 22 @9370 has 181 MA's), (30, 9391), (44, 9472), (46, 9481), (64, 9550), (66, 9553), (93, 9679), (96, 9694),

Gene: ShiLan_8 Start: 6444, Stop: 6773, Start Num: 25

Candidate Starts for ShiLan_8:

(4, 6174), (7, 6351), (Start: 25 @6444 has 236 MA's), (30, 6468), (37, 6507), (43, 6540), (46, 6552), (49, 6573), (50, 6579), (51, 6582), (55, 6600), (69, 6633), (73, 6651), (75, 6657), (79, 6669), (82, 6687), (83, 6696), (88, 6720), (90, 6738), (91, 6747), (92, 6750), (96, 6768),

Gene: ShiaSurprise_15 Start: 9404, Stop: 9760, Start Num: 22

Candidate Starts for ShiaSurprise_15:

(Start: 22 @9404 has 181 MA's), (30, 9428), (44, 9509), (64, 9587), (75, 9626), (82, 9656), (93, 9716), (96, 9731),

Gene: ShowerHandel_8 Start: 6445, Stop: 6774, Start Num: 25

Candidate Starts for ShowerHandel_8:

(4, 6175), (7, 6352), (Start: 25 @6445 has 236 MA's), (30, 6469), (37, 6508), (43, 6541), (46, 6553), (49, 6574), (50, 6580), (51, 6583), (55, 6601), (69, 6634), (73, 6652), (75, 6658), (79, 6670), (82, 6688), (83, 6697), (88, 6721), (90, 6739), (91, 6748), (92, 6751), (96, 6769),

Gene: ShroomBoi_8 Start: 6446, Stop: 6778, Start Num: 25

Candidate Starts for ShroomBoi_8:

(Start: 25 @6446 has 236 MA's), (30, 6470), (34, 6488), (39, 6527), (45, 6548), (47, 6563), (50, 6581), (54, 6599), (65, 6623), (71, 6641), (73, 6653), (75, 6659), (82, 6689), (88, 6722),

Gene: SiSi_8 Start: 6431, Stop: 6763, Start Num: 25

Candidate Starts for SiSi_8:

(Start: 25 @6431 has 236 MA's), (30, 6455), (34, 6473), (39, 6512), (45, 6533), (47, 6548), (50, 6566), (54, 6584), (65, 6608), (69, 6620), (71, 6626), (73, 6638), (75, 6644), (82, 6674), (88, 6707),

Gene: SimranZ1_9 Start: 6296, Stop: 6625, Start Num: 25

Candidate Starts for SimranZ1_9:

(Start: 25 @6296 has 236 MA's), (30, 6320), (37, 6359), (43, 6392), (46, 6404), (49, 6425), (50, 6431), (51, 6434), (55, 6452), (69, 6485), (73, 6503), (75, 6509), (79, 6521), (82, 6539), (83, 6548), (88, 6572), (91, 6599), (92, 6602), (96, 6620),

Gene: SirPhilip_14 Start: 8065, Stop: 8418, Start Num: 22

Candidate Starts for SirPhilip_14:

(Start: 22 @8065 has 181 MA's), (30, 8086), (48, 8188), (56, 8227), (64, 8245), (82, 8314), (93, 8374), (96, 8389), (97, 8392),

Gene: Sizemore_10 Start: 8812, Stop: 9168, Start Num: 22

Candidate Starts for Sizemore_10:

(8, 8746), (Start: 10 @8752 has 2 MA's), (19, 8803), (Start: 21 @8809 has 20 MA's), (Start: 22 @8812 has 181 MA's), (30, 8842), (61, 9001), (64, 9004), (86, 9085), (94, 9139),

Gene: Slarp_16 Start: 10621, Stop: 10977, Start Num: 23

Candidate Starts for Slarp_16:

(Start: 23 @10621 has 40 MA's), (44, 10735), (67, 10819), (74, 10849), (82, 10882), (86, 10894), (94, 10948),

Gene: Slim_9 Start: 6297, Stop: 6626, Start Num: 25

Candidate Starts for Slim_9:

(Start: 25 @6297 has 236 MA's), (30, 6321), (37, 6360), (43, 6393), (46, 6405), (49, 6426), (50, 6432), (51, 6435), (55, 6453), (69, 6486), (73, 6504), (75, 6510), (79, 6522), (82, 6540), (83, 6549), (88, 6573), (91, 6600), (92, 6603), (96, 6621),

Gene: Slimphazie_15 Start: 9365, Stop: 9721, Start Num: 22

Candidate Starts for Slimphazie_15:

(Start: 22 @9365 has 181 MA's), (30, 9389), (42, 9467), (44, 9470), (46, 9479), (64, 9548), (82, 9617), (93, 9677), (96, 9692),

Gene: Sneeze_10 Start: 8793, Stop: 9149, Start Num: 22

Candidate Starts for Sneeze_10:

(2, 8430), (3, 8499), (Start: 10 @8733 has 2 MA's), (19, 8784), (Start: 21 @8790 has 20 MA's), (Start: 22 @8793 has 181 MA's), (61, 8982), (64, 8985), (82, 9054), (94, 9120),

Gene: SoSeph_13 Start: 9597, Stop: 9959, Start Num: 22

Candidate Starts for SoSeph_13:

(Start: 22 @9597 has 181 MA's), (30, 9618), (44, 9699), (50, 9735), (52, 9741), (56, 9759), (64, 9777), (75, 9816), (78, 9825), (82, 9846), (93, 9906), (96, 9921), (97, 9924),

Gene: Sparkdehlily_8 Start: 6459, Stop: 6788, Start Num: 25

Candidate Starts for Sparkdehlily_8:

(4, 6189), (7, 6366), (Start: 25 @6459 has 236 MA's), (30, 6483), (37, 6522), (43, 6555), (46, 6567), (49, 6588), (50, 6594), (51, 6597), (55, 6615), (69, 6648), (73, 6666), (75, 6672), (79, 6684), (82, 6702), (83, 6711), (88, 6735), (91, 6762), (92, 6765), (96, 6783),

Gene: Spartacus_8 Start: 6434, Stop: 6766, Start Num: 25

Candidate Starts for Spartacus_8:

(Start: 25 @6434 has 236 MA's), (29, 6455), (30, 6458), (37, 6497), (45, 6536), (50, 6569), (51, 6572), (62, 6605), (65, 6611), (73, 6641), (75, 6647), (82, 6677), (88, 6710), (91, 6737), (94, 6749), (96, 6758),

Gene: Spikelee_9 Start: 6296, Stop: 6625, Start Num: 25

Candidate Starts for Spikelee_9:

(Start: 25 @6296 has 236 MA's), (30, 6320), (37, 6359), (43, 6392), (46, 6404), (49, 6425), (50, 6431), (51, 6434), (55, 6452), (69, 6485), (73, 6503), (75, 6509), (79, 6521), (82, 6539), (83, 6548), (88, 6572), (91, 6599), (92, 6602), (96, 6620),

Gene: Spock_15 Start: 9404, Stop: 9760, Start Num: 22

Candidate Starts for Spock_15:

(Start: 22 @9404 has 181 MA's), (30, 9428), (44, 9509), (64, 9587), (75, 9626), (82, 9656), (93, 9716), (96, 9731),

Gene: Spoonbill_8 Start: 6445, Stop: 6774, Start Num: 25

Candidate Starts for Spoonbill_8:

(Start: 25 @6445 has 236 MA's), (30, 6469), (37, 6508), (43, 6541), (46, 6553), (49, 6574), (50, 6580), (51, 6583), (55, 6601), (69, 6634), (73, 6652), (75, 6658), (79, 6670), (82, 6688), (83, 6697), (88, 6721), (91, 6748), (92, 6751), (96, 6769),

Gene: Squirty_9 Start: 6294, Stop: 6623, Start Num: 25

Candidate Starts for Squirty_9:

(Start: 25 @6294 has 236 MA's), (30, 6318), (37, 6357), (43, 6390), (46, 6402), (49, 6423), (50, 6429), (51, 6432), (55, 6450), (69, 6483), (73, 6501), (75, 6507), (79, 6519), (82, 6537), (83, 6546), (88, 6570), (91, 6597), (92, 6600), (96, 6618),

Gene: StAnnes_8 Start: 6446, Stop: 6778, Start Num: 25

Candidate Starts for StAnnes_8:

(Start: 25 @6446 has 236 MA's), (30, 6470), (34, 6488), (39, 6527), (45, 6548), (47, 6563), (50, 6581), (54, 6599), (65, 6623), (71, 6641), (73, 6653), (75, 6659), (82, 6689), (88, 6722),

Gene: Stap_9 Start: 6296, Stop: 6625, Start Num: 25

Candidate Starts for Stap_9:

(Start: 25 @6296 has 236 MA's), (30, 6320), (37, 6359), (43, 6392), (46, 6404), (49, 6425), (50, 6431), (51, 6434), (55, 6452), (65, 6473), (69, 6485), (73, 6503), (75, 6509), (82, 6539), (83, 6548), (88, 6572), (91, 6599), (92, 6602), (96, 6620),

Gene: Starcevich_9 Start: 6296, Stop: 6625, Start Num: 25

Candidate Starts for Starcevich_9:

(Start: 25 @6296 has 236 MA's), (30, 6320), (37, 6359), (43, 6392), (46, 6404), (49, 6425), (50, 6431), (51, 6434), (55, 6452), (69, 6485), (73, 6503), (75, 6509), (79, 6521), (82, 6539), (83, 6548), (88, 6572), (91, 6599), (92, 6602), (96, 6620),

Gene: Stargaze_10 Start: 9061, Stop: 9423, Start Num: 21

Candidate Starts for Stargaze_10:

(8, 8998), (Start: 21 @9061 has 20 MA's), (57, 9241), (64, 9256), (74, 9292), (92, 9382), (96, 9400),

Gene: Stinson_15 Start: 9327, Stop: 9683, Start Num: 22

Candidate Starts for Stinson_15:

(Start: 22 @9327 has 181 MA's), (30, 9351), (44, 9432), (52, 9474), (64, 9510), (82, 9579), (93, 9639), (96, 9654),

Gene: Strobilo_11 Start: 7362, Stop: 7712, Start Num: 24

Candidate Starts for Strobilo_11:

(Start: 24 @7362 has 26 MA's), (31, 7386), (36, 7422), (44, 7464), (46, 7473), (48, 7485), (64, 7542), (75, 7581), (82, 7611), (93, 7671), (94, 7677), (96, 7686),

Gene: Strokeseat_8 Start: 6433, Stop: 6762, Start Num: 25

Candidate Starts for Strokeseat_8:

(4, 6163), (7, 6340), (Start: 25 @6433 has 236 MA's), (30, 6457), (37, 6496), (43, 6529), (46, 6541), (49, 6562), (50, 6568), (51, 6571), (55, 6589), (69, 6622), (73, 6640), (75, 6646), (82, 6676), (83, 6685), (88, 6709), (91, 6736), (92, 6739), (96, 6757),

Gene: Sulley_15 Start: 9334, Stop: 9690, Start Num: 22

Candidate Starts for Sulley_15:

(Start: 22 @9334 has 181 MA's), (30, 9358), (44, 9439), (46, 9448), (64, 9517), (82, 9586), (93, 9646), (96, 9661),

Gene: Sunflower1121_13 Start: 8213, Stop: 8566, Start Num: 24

Candidate Starts for Sunflower1121_13:

(Start: 24 @8213 has 26 MA's), (52, 8357), (56, 8375), (64, 8393), (75, 8432), (82, 8462), (93, 8522), (96, 8537),

Gene: SuperGrey_8 Start: 6446, Stop: 6778, Start Num: 25

Candidate Starts for SuperGrey_8:

(Start: 25 @6446 has 236 MA's), (30, 6470), (34, 6488), (39, 6527), (45, 6548), (47, 6563), (50, 6581), (54, 6599), (65, 6623), (69, 6635), (71, 6641), (73, 6653), (75, 6659), (82, 6689), (88, 6722),

Gene: SwagPiggett_8 Start: 6445, Stop: 6774, Start Num: 25

Candidate Starts for SwagPiggett_8:

(4, 6175), (7, 6352), (Start: 25 @6445 has 236 MA's), (30, 6469), (37, 6508), (43, 6541), (46, 6553), (49, 6574), (50, 6580), (51, 6583), (55, 6601), (69, 6634), (73, 6652), (75, 6658), (79, 6670), (82, 6688), (83, 6697), (88, 6721), (90, 6739), (91, 6748), (92, 6751), (96, 6769),

Gene: Sweets_10 Start: 8806, Stop: 9162, Start Num: 22

Candidate Starts for Sweets_10:

(2, 8443), (3, 8512), (8, 8740), (Start: 10 @8746 has 2 MA's), (19, 8797), (Start: 22 @8806 has 181 MA's), (30, 8836), (61, 8995), (64, 8998), (94, 9133),

Gene: Syra333_14 Start: 8309, Stop: 8662, Start Num: 24

Candidate Starts for Syra333_14:

(Start: 24 @8309 has 26 MA's), (52, 8453), (56, 8471), (64, 8489), (93, 8618), (96, 8633),

Gene: TBond007_14 Start: 9121, Stop: 9474, Start Num: 22

Candidate Starts for TBond007_14:

(Start: 22 @9121 has 181 MA's), (30, 9142), (44, 9223), (46, 9232), (64, 9301), (66, 9304), (93, 9430), (96, 9445),

Gene: TChen_9 Start: 6903, Stop: 7235, Start Num: 25

Candidate Starts for TChen_9:

(Start: 25 @6903 has 236 MA's), (30, 6927), (39, 6987), (45, 7008), (46, 7014), (59, 7074), (65, 7083), (68, 7089), (70, 7095), (83, 7155), (84, 7158), (94, 7218), (96, 7227),

Gene: TClif_14 Start: 8297, Stop: 8650, Start Num: 24

Candidate Starts for TClif_14:

(Start: 24 @8297 has 26 MA's), (44, 8399), (56, 8459), (64, 8477), (82, 8546), (93, 8606), (96, 8621),

Gene: TDanisky_8 Start: 6459, Stop: 6788, Start Num: 25

Candidate Starts for TDanisky_8:

(4, 6189), (7, 6366), (Start: 25 @6459 has 236 MA's), (30, 6483), (37, 6522), (43, 6555), (46, 6567), (49, 6588), (50, 6594), (51, 6597), (55, 6615), (69, 6648), (73, 6666), (75, 6672), (79, 6684), (82, 6702), (83, 6711), (88, 6735), (91, 6762), (92, 6765), (96, 6783),

Gene: TM4_11 Start: 7414, Stop: 7764, Start Num: 24

Candidate Starts for TM4_11:

(Start: 24 @7414 has 26 MA's), (31, 7438), (32, 7453), (36, 7474), (44, 7516), (48, 7537), (64, 7594), (75, 7633), (82, 7663), (93, 7723), (94, 7729), (96, 7738),

Gene: Tachez_15 Start: 9327, Stop: 9683, Start Num: 22

Candidate Starts for Tachez_15:

(Start: 22 @9327 has 181 MA's), (30, 9351), (44, 9432), (46, 9441), (64, 9510), (82, 9579), (93, 9639), (96, 9654),

Gene: Taheera_10 Start: 8743, Stop: 9159, Start Num: 10

Candidate Starts for Taheera_10:

(2, 8440), (3, 8509), (Start: 10 @8743 has 2 MA's), (19, 8794), (Start: 21 @8800 has 20 MA's), (Start: 22 @8803 has 181 MA's), (61, 8992), (64, 8995), (82, 9064), (94, 9130),

Gene: TaiwanKao_15 Start: 9334, Stop: 9690, Start Num: 22

Candidate Starts for TaiwanKao_15:

(Start: 22 @9334 has 181 MA's), (30, 9358), (44, 9439), (64, 9517), (82, 9586), (93, 9646), (96, 9661),

Gene: Taj_8 Start: 6446, Stop: 6778, Start Num: 25

Candidate Starts for Taj_8:

(Start: 25 @6446 has 236 MA's), (30, 6470), (34, 6488), (39, 6527), (45, 6548), (47, 6563), (50, 6581), (54, 6599), (65, 6623), (69, 6635), (71, 6641), (73, 6653), (75, 6659), (82, 6689), (88, 6722),

Gene: Taquito_14 Start: 10207, Stop: 10563, Start Num: 23

Candidate Starts for Taquito_14:

(Start: 23 @10207 has 40 MA's), (44, 10321), (67, 10405), (74, 10435), (82, 10468), (94, 10534),

Gene: Tchotchke_9 Start: 6296, Stop: 6625, Start Num: 25

Candidate Starts for Tchotchke_9:

(Start: 25 @6296 has 236 MA's), (30, 6320), (37, 6359), (43, 6392), (46, 6404), (49, 6425), (50, 6431), (51, 6434), (55, 6452), (69, 6485), (73, 6503), (75, 6509), (79, 6521), (82, 6539), (83, 6548), (88, 6572), (91, 6599), (92, 6602), (96, 6620),

Gene: Teejan_11 Start: 8651, Stop: 9004, Start Num: 23

Candidate Starts for Teejan_11:

(Start: 23 @8651 has 40 MA's), (30, 8672), (46, 8762), (56, 8813), (58, 8819), (64, 8831), (80, 8891), (82, 8900), (93, 8960), (96, 8975), (97, 8978),

Gene: Terror_10 Start: 8743, Stop: 9159, Start Num: 10

Candidate Starts for Terror_10:

(2, 8440), (3, 8509), (Start: 10 @8743 has 2 MA's), (19, 8794), (Start: 21 @8800 has 20 MA's), (Start: 22 @8803 has 181 MA's), (61, 8992), (64, 8995), (82, 9064), (94, 9130),

Gene: ThetaBob_9 Start: 6783, Stop: 7115, Start Num: 25

Candidate Starts for ThetaBob_9:

(Start: 25 @6783 has 236 MA's), (30, 6807), (39, 6867), (45, 6888), (46, 6894), (59, 6954), (65, 6963), (68, 6969), (70, 6975), (83, 7035), (84, 7038), (94, 7098), (96, 7107),

Gene: Thyatira_13 Start: 9469, Stop: 9831, Start Num: 22

Candidate Starts for Thyatira_13:

(Start: 22 @9469 has 181 MA's), (30, 9490), (44, 9571), (50, 9607), (52, 9613), (56, 9631), (64, 9649), (75, 9688), (82, 9718), (93, 9778), (96, 9793), (97, 9796),

Gene: Tierra_14 Start: 9012, Stop: 9365, Start Num: 24

Candidate Starts for Tierra_14:

(Start: 24 @9012 has 26 MA's), (50, 9150), (56, 9174), (64, 9192), (82, 9261), (93, 9321), (96, 9336),

Gene: Tigress9_14 Start: 8293, Stop: 8646, Start Num: 24

Candidate Starts for Tigress9_14:

(Start: 24 @8293 has 26 MA's), (50, 8431), (56, 8455), (64, 8473), (82, 8542), (93, 8602), (96, 8617),

Gene: TinaBug_10 Start: 8806, Stop: 9162, Start Num: 22

Candidate Starts for TinaBug_10:

(2, 8443), (3, 8512), (8, 8740), (Start: 10 @8746 has 2 MA's), (19, 8797), (Start: 22 @8806 has 181 MA's), (30, 8836), (61, 8995), (64, 8998), (94, 9133),

Gene: TingHuaYa_15 Start: 8386, Stop: 8745, Start Num: 23

Candidate Starts for TingHuaYa_15:

(Start: 23 @8386 has 40 MA's), (30, 8413), (42, 8491), (48, 8515), (56, 8554), (64, 8572), (82, 8641), (86, 8653), (96, 8716),

Gene: TiniBug_15 Start: 9306, Stop: 9662, Start Num: 22

Candidate Starts for TiniBug_15:

(Start: 22 @9306 has 181 MA's), (30, 9330), (64, 9489), (82, 9558), (93, 9618), (96, 9633),

Gene: Tiri_15 Start: 9373, Stop: 9729, Start Num: 22

Candidate Starts for Tiri_15:

(Start: 22 @9373 has 181 MA's), (30, 9397), (44, 9478), (46, 9487), (64, 9556), (82, 9625), (93, 9685), (96, 9700),

Gene: TomBrady_10 Start: 8812, Stop: 9168, Start Num: 22

Candidate Starts for TomBrady_10:

(8, 8746), (Start: 10 @8752 has 2 MA's), (19, 8803), (Start: 21 @8809 has 20 MA's), (Start: 22 @8812 has 181 MA's), (30, 8842), (61, 9001), (64, 9004), (86, 9085), (94, 9139),

Gene: TootsiePop_9 Start: 6299, Stop: 6628, Start Num: 25

Candidate Starts for TootsiePop_9:

(Start: 25 @6299 has 236 MA's), (30, 6323), (37, 6362), (43, 6395), (46, 6407), (49, 6428), (50, 6434), (51, 6437), (55, 6455), (65, 6476), (69, 6488), (73, 6506), (75, 6512), (79, 6524), (82, 6542), (83, 6551), (88, 6575), (91, 6602), (92, 6605), (96, 6623),

Gene: Tootsieroll_9 Start: 6296, Stop: 6625, Start Num: 25

Candidate Starts for Tootsieroll_9:

(Start: 25 @6296 has 236 MA's), (30, 6320), (37, 6359), (43, 6392), (46, 6404), (49, 6425), (50, 6431), (51, 6434), (55, 6452), (65, 6473), (69, 6485), (73, 6503), (75, 6509), (79, 6521), (82, 6539), (83, 6548), (88, 6572), (91, 6599), (92, 6602), (96, 6620),

Gene: Topiatin_10 Start: 7096, Stop: 7428, Start Num: 25

Candidate Starts for Topiatin_10:

(Start: 25 @7096 has 236 MA's), (30, 7120), (34, 7138), (39, 7177), (45, 7198), (47, 7213), (50, 7231), (54, 7249), (65, 7273), (69, 7285), (71, 7291), (73, 7303), (75, 7309), (82, 7339), (88, 7372),

Gene: Topper_15 Start: 9404, Stop: 9760, Start Num: 22

Candidate Starts for Topper_15:

(Start: 22 @9404 has 181 MA's), (30, 9428), (44, 9509), (64, 9587), (75, 9626), (82, 9656), (93, 9716), (96, 9731),

Gene: Toron_9 Start: 6903, Stop: 7235, Start Num: 25

Candidate Starts for Toron_9:

(Start: 25 @6903 has 236 MA's), (30, 6927), (39, 6987), (46, 7014), (59, 7074), (65, 7083), (68, 7089), (70, 7095), (83, 7155), (84, 7158), (94, 7218), (96, 7227),

Gene: Torres_11 Start: 8651, Stop: 9004, Start Num: 23

Candidate Starts for Torres_11:

(Start: 23 @8651 has 40 MA's), (30, 8672), (46, 8762), (56, 8813), (58, 8819), (64, 8831), (80, 8891), (82, 8900), (93, 8960), (96, 8975), (97, 8978),

Gene: Totinger_9 Start: 6297, Stop: 6626, Start Num: 25

Candidate Starts for Totinger_9:

(Start: 25 @6297 has 236 MA's), (30, 6321), (37, 6360), (43, 6393), (46, 6405), (49, 6426), (50, 6432), (51, 6435), (55, 6453), (69, 6486), (73, 6504), (75, 6510), (79, 6522), (82, 6540), (83, 6549), (88, 6573), (91, 6600), (92, 6603), (96, 6621),

Gene: TreyKay_15 Start: 9328, Stop: 9684, Start Num: 22

Candidate Starts for TreyKay_15:

(Start: 22 @9328 has 181 MA's), (30, 9352), (42, 9430), (44, 9433), (64, 9511), (82, 9580), (93, 9640), (96, 9655),

Gene: TribelTrouble_13 Start: 9179, Stop: 9532, Start Num: 22

Candidate Starts for TribelTrouble_13:

(Start: 22 @9179 has 181 MA's), (30, 9200), (44, 9281), (46, 9290), (64, 9359), (66, 9362), (75, 9398), (89, 9470), (93, 9488), (96, 9503),

Gene: Trice_11 Start: 8651, Stop: 9004, Start Num: 23

Candidate Starts for Trice_11:

(Start: 23 @8651 has 40 MA's), (30, 8672), (46, 8762), (56, 8813), (58, 8819), (64, 8831), (80, 8891), (82, 8900), (93, 8960), (96, 8975), (97, 8978),

Gene: TruffulaTree_15 Start: 9361, Stop: 9717, Start Num: 22

Candidate Starts for TruffulaTree_15:

(Start: 22 @9361 has 181 MA's), (30, 9385), (42, 9463), (44, 9466), (46, 9475), (64, 9544), (82, 9613), (93, 9673), (96, 9688),

Gene: Tweety_8 Start: 6446, Stop: 6778, Start Num: 25

Candidate Starts for Tweety_8:

(Start: 25 @6446 has 236 MA's), (30, 6470), (34, 6488), (39, 6527), (45, 6548), (47, 6563), (50, 6581), (54, 6599), (65, 6623), (71, 6641), (73, 6653), (75, 6659), (82, 6689), (88, 6722),

Gene: Twitch_15 Start: 9404, Stop: 9760, Start Num: 22

Candidate Starts for Twitch_15:

(Start: 22 @9404 has 181 MA's), (30, 9428), (44, 9509), (64, 9587), (75, 9626), (82, 9656), (93, 9716), (96, 9731),

Gene: UncleRicky_9 Start: 6296, Stop: 6625, Start Num: 25

Candidate Starts for UncleRicky_9:

(Start: 25 @6296 has 236 MA's), (30, 6320), (37, 6359), (43, 6392), (46, 6404), (49, 6425), (50, 6431), (51, 6434), (55, 6452), (69, 6485), (73, 6503), (75, 6509), (82, 6539), (83, 6548), (88, 6572), (91, 6599), (92, 6602), (96, 6620),

Gene: Unicorn_14 Start: 8347, Stop: 8700, Start Num: 24

Candidate Starts for Unicorn_14:

(Start: 24 @8347 has 26 MA's), (50, 8485), (64, 8527), (82, 8596), (93, 8656), (96, 8671),

Gene: Urkel_15 Start: 9306, Stop: 9662, Start Num: 22

Candidate Starts for Urkel_15:

(Start: 22 @9306 has 181 MA's), (30, 9330), (64, 9489), (82, 9558), (93, 9618), (96, 9633),

Gene: VRedHorse_8 Start: 6445, Stop: 6774, Start Num: 25

Candidate Starts for VRedHorse_8:

(4, 6175), (7, 6352), (Start: 25 @6445 has 236 MA's), (30, 6469), (37, 6508), (43, 6541), (49, 6574), (50, 6580), (51, 6583), (55, 6601), (69, 6634), (73, 6652), (75, 6658), (79, 6670), (82, 6688), (83, 6697), (88, 6721), (91, 6748), (92, 6751), (96, 6769),

Gene: Validus_15 Start: 8355, Stop: 8708, Start Num: 23

Candidate Starts for Validus_15:

(Start: 23 @8355 has 40 MA's), (30, 8376), (42, 8454), (56, 8517), (64, 8535), (82, 8604), (93, 8664), (96, 8679), (97, 8682),

Gene: Veliki_15 Start: 9404, Stop: 9760, Start Num: 22

Candidate Starts for Veliki_15:

(Start: 22 @9404 has 181 MA's), (30, 9428), (44, 9509), (64, 9587), (75, 9626), (82, 9656), (93, 9716), (96, 9731),

Gene: Velveteen_9 Start: 6295, Stop: 6624, Start Num: 25

Candidate Starts for Velveteen_9:

(Start: 25 @6295 has 236 MA's), (30, 6319), (43, 6391), (46, 6403), (49, 6424), (50, 6430), (51, 6433), (55, 6451), (69, 6484), (73, 6502), (75, 6508), (79, 6520), (82, 6538), (83, 6547), (88, 6571), (91, 6598), (92, 6601), (96, 6619),

Gene: Veteran_8 Start: 6460, Stop: 6789, Start Num: 25

Candidate Starts for Veteran_8:

(4, 6190), (7, 6367), (Start: 25 @6460 has 236 MA's), (30, 6484), (37, 6523), (43, 6556), (46, 6568), (49, 6589), (50, 6595), (51, 6598), (55, 6616), (65, 6637), (69, 6649), (73, 6667), (75, 6673), (82, 6703), (83, 6712), (88, 6736), (91, 6763), (92, 6766), (96, 6784),

Gene: Violac_8 Start: 6446, Stop: 6775, Start Num: 25

Candidate Starts for Violac_8:

(4, 6176), (7, 6353), (Start: 25 @6446 has 236 MA's), (30, 6470), (37, 6509), (43, 6542), (46, 6554), (49, 6575), (50, 6581), (51, 6584), (55, 6602), (69, 6635), (73, 6653), (75, 6659), (79, 6671), (82, 6689), (83, 6698), (88, 6722), (91, 6749), (92, 6752), (96, 6770),

Gene: ViviJ_12 Start: 9322, Stop: 9684, Start Num: 22

Candidate Starts for ViviJ_12:

(Start: 22 @9322 has 181 MA's), (30, 9343), (34, 9367), (44, 9424), (64, 9502), (74, 9538), (82, 9571), (93, 9631), (96, 9646),

Gene: Vivum_8 Start: 6444, Stop: 6773, Start Num: 25

Candidate Starts for Vivum_8:

(4, 6174), (7, 6351), (Start: 25 @6444 has 236 MA's), (30, 6468), (37, 6507), (43, 6540), (46, 6552), (49, 6573), (50, 6579), (51, 6582), (55, 6600), (69, 6633), (73, 6651), (75, 6657), (79, 6669), (82, 6687), (83, 6696), (88, 6720), (91, 6747), (92, 6750), (96, 6768),

Gene: Wachhund_8 Start: 6436, Stop: 6765, Start Num: 25

Candidate Starts for Wachhund_8:

(Start: 25 @6436 has 236 MA's), (30, 6460), (37, 6499), (43, 6532), (46, 6544), (49, 6565), (50, 6571), (51, 6574), (55, 6592), (69, 6625), (73, 6643), (75, 6649), (79, 6661), (82, 6679), (83, 6688), (88, 6712), (91, 6739), (92, 6742), (96, 6760),

Gene: Waterfoul_13 Start: 9491, Stop: 9853, Start Num: 22

Candidate Starts for Waterfoul_13:

(Start: 22 @9491 has 181 MA's), (30, 9512), (44, 9593), (50, 9629), (52, 9635), (56, 9653), (64, 9671), (75, 9710), (82, 9740), (93, 9800), (96, 9815), (97, 9818),

Gene: Wee_8 Start: 6446, Stop: 6778, Start Num: 25

Candidate Starts for Wee_8:

(Start: 25 @6446 has 236 MA's), (30, 6470), (34, 6488), (39, 6527), (45, 6548), (47, 6563), (50, 6581), (54, 6599), (65, 6623), (69, 6635), (71, 6641), (73, 6653), (75, 6659), (82, 6689), (88, 6722),

Gene: Wendigo_10 Start: 8811, Stop: 9167, Start Num: 22

Candidate Starts for Wendigo_10:

(8, 8745), (Start: 10 @8751 has 2 MA's), (19, 8802), (Start: 21 @8808 has 20 MA's), (Start: 22 @8811 has 181 MA's), (30, 8841), (61, 9000), (64, 9003), (86, 9084), (94, 9138),

Gene: Whatsapiecost_8 Start: 6446, Stop: 6778, Start Num: 25

Candidate Starts for Whatsapiecost_8:

(Start: 25 @6446 has 236 MA's), (30, 6470), (34, 6488), (39, 6527), (45, 6548), (47, 6563), (50, 6581), (54, 6599), (65, 6623), (71, 6641), (73, 6653), (75, 6659), (82, 6689), (88, 6722),

Gene: Whouxphf_8 Start: 6435, Stop: 6764, Start Num: 25

Candidate Starts for Whouxphf_8:

(Start: 25 @6435 has 236 MA's), (30, 6459), (37, 6498), (43, 6531), (46, 6543), (49, 6564), (50, 6570), (51, 6573), (55, 6591), (69, 6624), (73, 6642), (75, 6648), (82, 6678), (83, 6687), (88, 6711), (91, 6738), (92, 6741), (96, 6759),

Gene: WillSterrel_8 Start: 6434, Stop: 6766, Start Num: 25

Candidate Starts for WillSterrel_8:

(Start: 25 @6434 has 236 MA's), (29, 6455), (30, 6458), (37, 6497), (45, 6536), (50, 6569), (51, 6572), (62, 6605), (65, 6611), (73, 6641), (75, 6647), (82, 6677), (88, 6710), (91, 6737), (94, 6749), (96, 6758),

Gene: Wintermute_16 Start: 10610, Stop: 10966, Start Num: 23

Candidate Starts for Wintermute_16:

(Start: 23 @10610 has 40 MA's), (44, 10724), (67, 10808), (74, 10838), (82, 10871), (86, 10883), (94, 10937),

Gene: XFactor_8 Start: 6446, Stop: 6778, Start Num: 25

Candidate Starts for XFactor_8:

(Start: 25 @6446 has 236 MA's), (30, 6470), (34, 6488), (39, 6527), (45, 6548), (47, 6563), (50, 6581), (54, 6599), (65, 6623), (71, 6641), (73, 6653), (75, 6659), (82, 6689), (88, 6722),

Gene: Ximenita_15 Start: 8488, Stop: 8841, Start Num: 24

Candidate Starts for Ximenita_15:

(Start: 24 @8488 has 26 MA's), (30, 8509), (52, 8632), (56, 8650), (64, 8668), (74, 8704), (82, 8737), (93, 8797), (96, 8812),

Gene: Y10_16 Start: 10610, Stop: 10966, Start Num: 23

Candidate Starts for Y10_16:

(Start: 23 @10610 has 40 MA's), (44, 10724), (67, 10808), (74, 10838), (82, 10871), (86, 10883), (94, 10937),

Gene: Y2_16 Start: 10610, Stop: 10966, Start Num: 23

Candidate Starts for Y2_16:

(Start: 23 @10610 has 40 MA's), (44, 10724), (67, 10808), (74, 10838), (82, 10871), (86, 10883), (94, 10937),

Gene: YangYin_10 Start: 9061, Stop: 9423, Start Num: 21

Candidate Starts for YangYin_10:

(5, 8896), (8, 8998), (Start: 21 @9061 has 20 MA's), (57, 9241), (64, 9256), (74, 9292), (92, 9382), (96, 9400),

Gene: YasnayaPolyana_16 Start: 10611, Stop: 10967, Start Num: 23

Candidate Starts for YasnayaPolyana_16:

(Start: 23 @10611 has 40 MA's), (44, 10725), (67, 10809), (74, 10839), (82, 10872), (86, 10884), (94, 10938),

Gene: Yorick_8 Start: 6443, Stop: 6772, Start Num: 25

Candidate Starts for Yorick_8:

(4, 6173), (7, 6350), (Start: 25 @6443 has 236 MA's), (30, 6467), (37, 6506), (43, 6539), (46, 6551), (49, 6572), (50, 6578), (51, 6581), (55, 6599), (65, 6620), (69, 6632), (73, 6650), (75, 6656), (79, 6668), (82, 6686), (83, 6695), (88, 6719), (90, 6737), (91, 6746), (92, 6749), (96, 6767),

Gene: YoureAdopted_14 Start: 9337, Stop: 9693, Start Num: 22

Candidate Starts for YoureAdopted_14:

(Start: 22 @9337 has 181 MA's), (30, 9361), (42, 9439), (44, 9442), (46, 9451), (64, 9520), (82, 9589), (93, 9649), (96, 9664),

Gene: Yuna_15 Start: 8481, Stop: 8834, Start Num: 24

Candidate Starts for Yuna_15:

(Start: 24 @8481 has 26 MA's), (30, 8502), (44, 8583), (56, 8643), (64, 8661), (66, 8664), (82, 8730), (93, 8790), (94, 8796), (96, 8805),

Gene: Yunkel11_15 Start: 8311, Stop: 8670, Start Num: 23

Candidate Starts for Yunkel11_15:

(18, 8296), (Start: 23 @8311 has 40 MA's), (30, 8338), (42, 8416), (48, 8440), (56, 8479), (64, 8497), (72, 8521), (74, 8533), (82, 8566), (96, 8641),

Gene: Zabiza_15 Start: 9362, Stop: 9718, Start Num: 22

Candidate Starts for Zabiza_15:

(Start: 22 @9362 has 181 MA's), (30, 9386), (42, 9464), (44, 9467), (46, 9476), (64, 9545), (82, 9614), (93, 9674), (96, 9689),

Gene: Zavala_15 Start: 9343, Stop: 9699, Start Num: 22

Candidate Starts for Zavala_15:

(Start: 22 @9343 has 181 MA's), (30, 9367), (44, 9448), (46, 9457), (64, 9526), (82, 9595), (93, 9655), (96, 9670),

Gene: Zerg_8 Start: 6444, Stop: 6773, Start Num: 25

Candidate Starts for Zerg_8:

(4, 6174), (7, 6351), (Start: 25 @6444 has 236 MA's), (30, 6468), (37, 6507), (43, 6540), (49, 6573), (50, 6579), (51, 6582), (55, 6600), (69, 6633), (73, 6651), (75, 6657), (79, 6669), (82, 6687), (83, 6696),

(88, 6720), (91, 6747), (92, 6750), (96, 6768),

Gene: Zizzle_8 Start: 6447, Stop: 6776, Start Num: 25

Candidate Starts for Zizzle_8:

(4, 6177), (7, 6354), (Start: 25 @6447 has 236 MA's), (30, 6471), (37, 6510), (43, 6543), (46, 6555), (49, 6576), (50, 6582), (51, 6585), (55, 6603), (69, 6636), (73, 6654), (75, 6660), (79, 6672), (82, 6690), (83, 6699), (88, 6723), (90, 6741), (91, 6750), (92, 6753), (96, 6771),

Gene: ZoMa_10 Start: 8811, Stop: 9167, Start Num: 22

Candidate Starts for ZoMa_10:

(8, 8745), (Start: 10 @8751 has 2 MA's), (19, 8802), (Start: 21 @8808 has 20 MA's), (Start: 22 @8811 has 181 MA's), (30, 8841), (61, 9000), (64, 9003), (86, 9084), (94, 9138),

Gene: ZoeJ_11 Start: 7310, Stop: 7669, Start Num: 24

Candidate Starts for ZoeJ_11:

(Start: 24 @7310 has 26 MA's), (31, 7334), (32, 7349), (36, 7370), (44, 7412), (46, 7421), (48, 7433), (64, 7490), (75, 7529), (82, 7559), (93, 7619), (94, 7625), (96, 7634),

Gene: Zombie_10 Start: 8808, Stop: 9167, Start Num: 21

Candidate Starts for Zombie_10:

(8, 8745), (Start: 10 @8751 has 2 MA's), (19, 8802), (Start: 21 @8808 has 20 MA's), (Start: 22 @8811 has 181 MA's), (30, 8841), (61, 9000), (64, 9003), (86, 9084), (94, 9138),