

Pham 294294

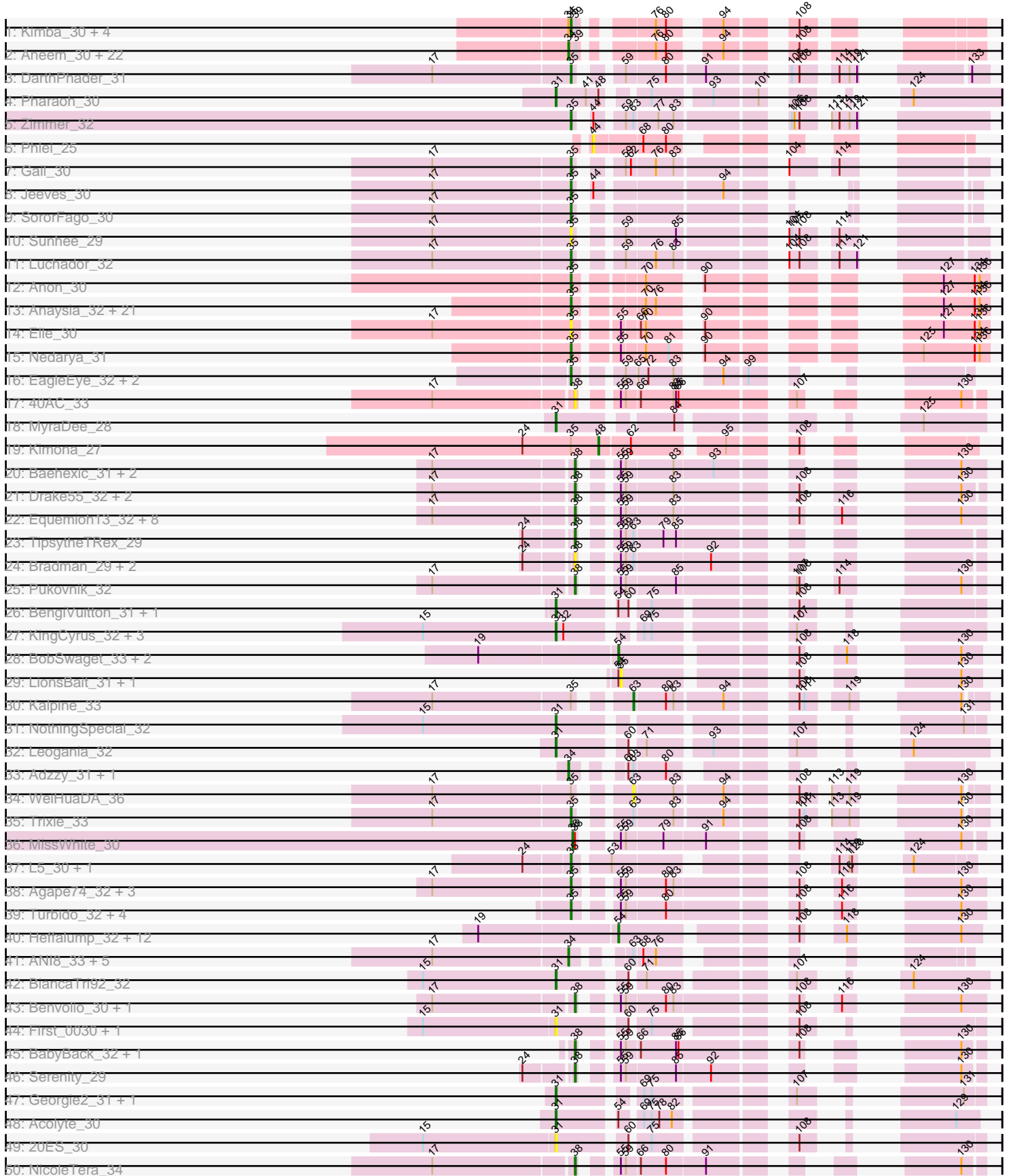

Pham 294294

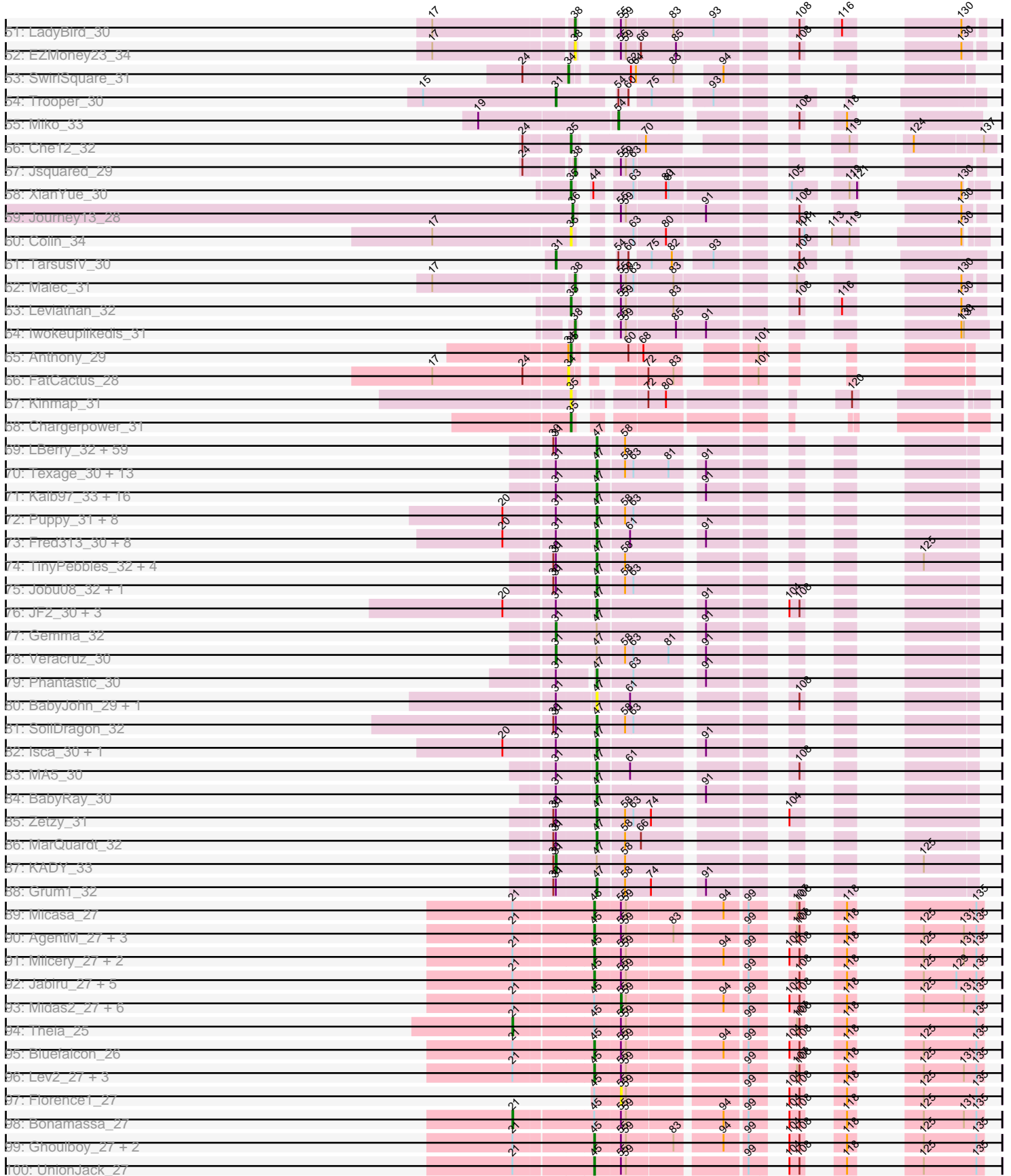

Pham 294294

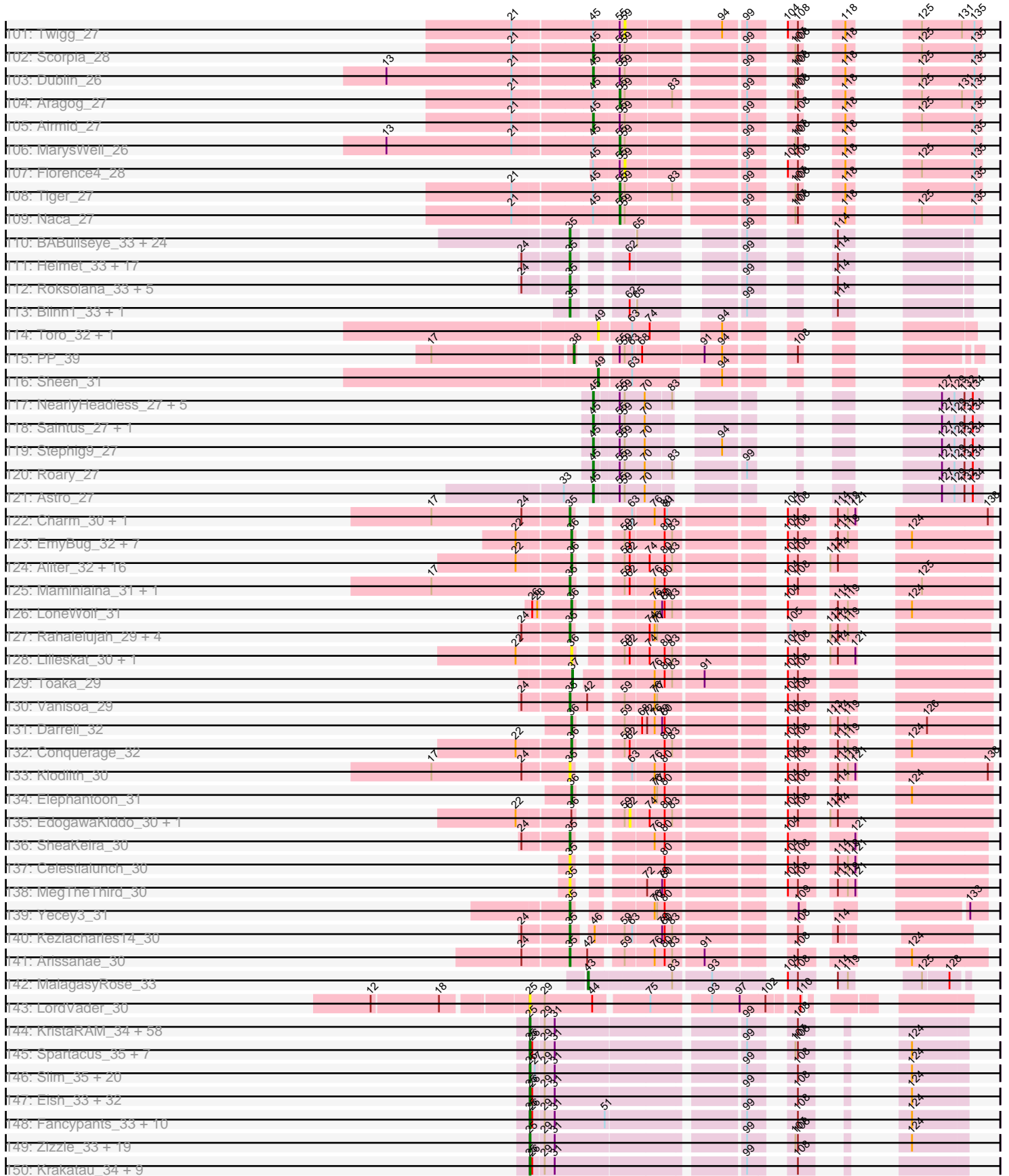

Pham 294294

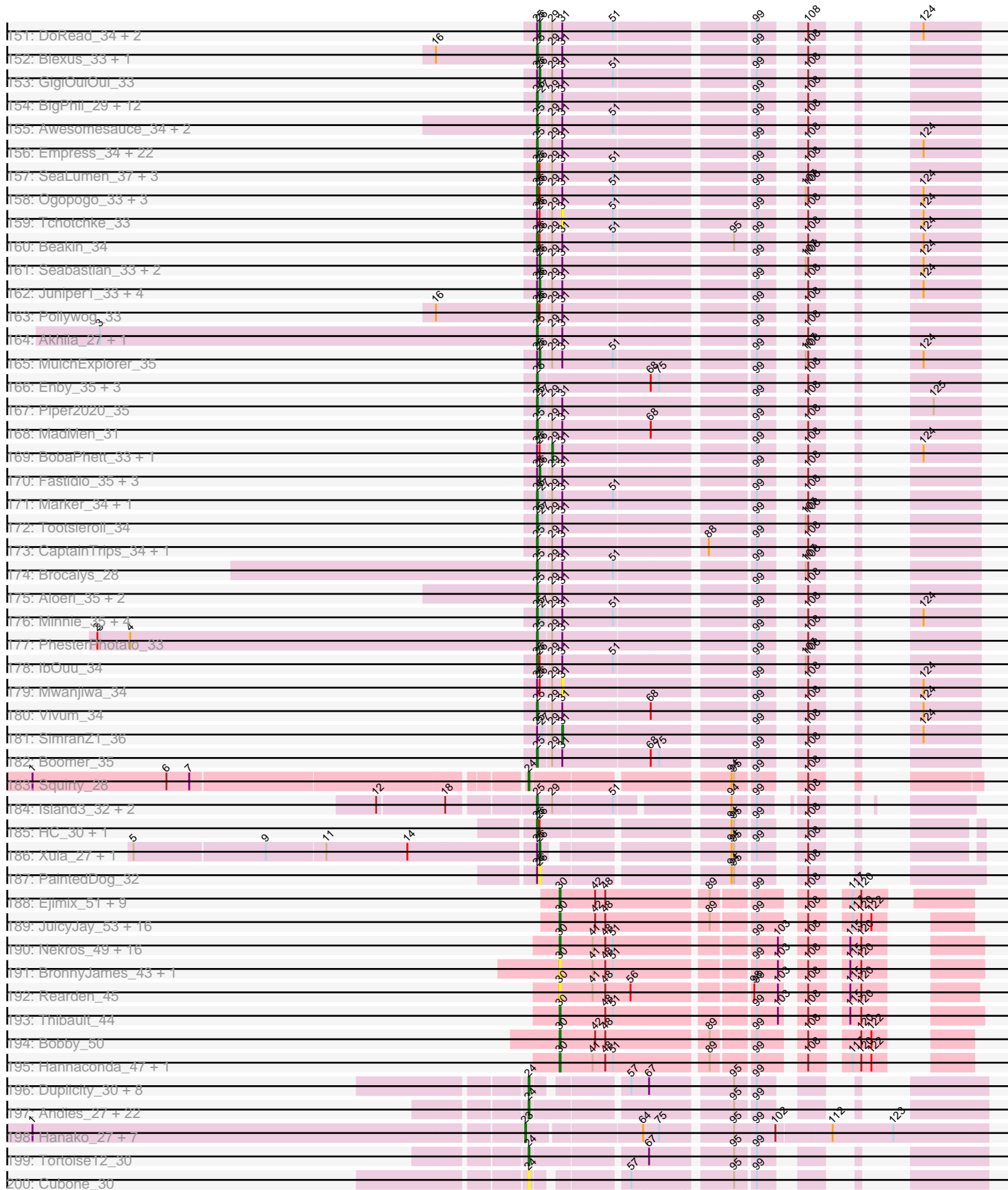

Pham 294294

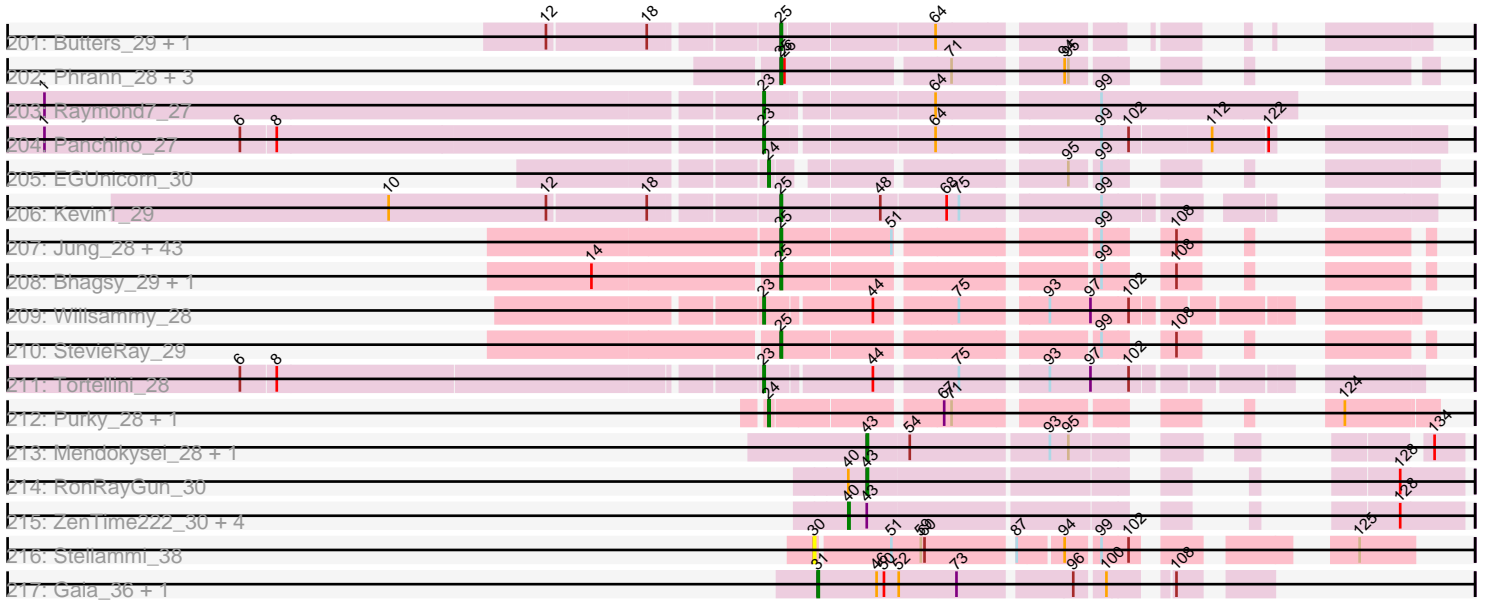

Note: Tracks are now grouped by subcluster and scaled. Switching in subcluster is indicated by changes in track color. Track scale is now set by default to display the region 30 bp upstream of start 1 to 30 bp downstream of the last possible start. If this default region is judged to be packed too tightly with annotated starts, the track will be further scaled to only show that region of the ORF with annotated starts. This action will be indicated by adding "Zoomed" to the title. For starts, yellow indicates the location of called starts comprised solely of Glimmer/GeneMark auto-annotations, green indicates the location of called starts with at least 1 manual gene annotation.

Pham 294294 Report

This analysis was run 04/18/26 on database version 643.

Pham number 294294 has 898 members, 124 are drafts.

Phages represented in each track:

- Track 1 : Kimba_30, Bowtie_30, Mabel_30, Saskia_29, TinyTimmy_30
- Track 2 : Aneem_30, Flaverint_30, Salz_30, Hutc2_30, Bachome_30, Orange_30, Ebony_30, Sham4_30, Insomnia_30, Joselito_30, Jabith_30, Gilberta_30, Et2Brutus_29, Wolpertinger_29, Mulciber_30, MaCh_30, Fibonacci_30, Bud_30, Petersenfast_29, Snape_30, Munch_30, Lucivia_30, Timothy_30
- Track 3 : DarthPhader_31
- Track 4 : Pharaoh_30
- Track 5 : Zimmer_32
- Track 6 : Phlei_25
- Track 7 : Gail_30
- Track 8 : Jeeves_30
- Track 9 : SororFago_30
- Track 10 : Sunhee_29
- Track 11 : Luchador_32
- Track 12 : Anon_30
- Track 13 : Anaysia_32, Boohoo_32, Strosahl_32, DekHockey33_32, Oofda_32, ReMo_32, Remus_32, Rosalind_32, ShayRa_33, JSwag_32, Epsocamisio_32, Soups_32, Ravana_33, MinecraftSteve_33, Waits_32, KatherineG_32, Nebulosus_32, Battleship_33, Switzerland_32, LastResort_32, Warrior24_32, Looper_33
- Track 14 : Elle_30
- Track 15 : Nedarya_31
- Track 16 : EagleEye_32, PainterBoy_31, Lucyedi_31
- Track 17 : 40AC_33
- Track 18 : MyraDee_28
- Track 19 : Kimona_27
- Track 20 : Baehexic_31, Piro94_31, NaSiaTalie_30
- Track 21 : Drake55_32, Larenn_31, HarryHoudini_32
- Track 22 : Equemioh13_32, Gratitude_31, MiculUcigas_30, Sknot_30, WideWale_32, Terrific_34, Updawg_32, Flare16_30, Centaur_32
- Track 23 : TopsytheTRex_29
- Track 24 : Bradman_29, MajorMajor_29, Quokka_28
- Track 25 : Pukovnik_32
- Track 26 : BengiVuitton_31, Deloris_31
- Track 27 : KingCyrus_32, JoshKayV_32, EvilGenius_32, ChipMunk_32
- Track 28 : BobSwaget_33, Lokk_33, Rachaly_33
- Track 29 : LionsBait_31, HippoHollow_31

- Track 30 : Kalpine_33
- Track 31 : NothingSpecial_32
- Track 32 : Leogania_32
- Track 33 : Adzzy_31, Ph8s_31
- Track 34 : WeiHuaDA_36
- Track 35 : Trixie_33
- Track 36 : MissWhite_30
- Track 37 : L5_30, Koduck_31
- Track 38 : Agape74_32, Dignity_32, AbbyPaige_32, Buggy_32
- Track 39 : Turbido_32, Jerm_32, Whabigail7_32, LilTurb_32, Smeagan_32
- Track 40 : Heffalump_32, DudeLittle_30, Crucio_30, FiringLine_30, QueenBeesly_30, Anselm_30, SemperFi_32, SweetiePie_30, QueenB2_30, Fameo_30, Retro23_30, Dalmatian_30, SnapTap_30
- Track 41 : ANI8_33, AN3_30, VC3_33, C3_28, AN9_33, VA6_30
- Track 42 : BiancaTri92_32
- Track 43 : Benvolio_30, Echild_30
- Track 44 : First_0030, CRB1_30
- Track 45 : BabyBack_32, GaugeLDP_32
- Track 46 : Serenity_29
- Track 47 : Georgie2_31, Power_30
- Track 48 : Acolyte_30
- Track 49 : 20ES_30
- Track 50 : NicoleTera_34
- Track 51 : LadyBird_30
- Track 52 : EZMoney23_34
- Track 53 : SwirlSquare_31
- Track 54 : Trooper_30
- Track 55 : Miko_33
- Track 56 : Che12_32
- Track 57 : Jsquared_29
- Track 58 : XianYue_30
- Track 59 : Journey13_28
- Track 60 : Colin_34
- Track 61 : TarsusIV_30
- Track 62 : Malec_31
- Track 63 : Leviathan_32
- Track 64 : Iwokeuplikedis_31
- Track 65 : Anthony_29
- Track 66 : FatCactus_28
- Track 67 : Kinmap_31
- Track 68 : Chargerpower_31
- Track 69 : LBerry_32, Sabinator_32, Hercules11_32, Montavir_31, Phoxy_32, Mainiac_32, Cullens_32, Gwennie_31, Watson_32, Microwolf_32, Soshari_34, Stagni_32, Lilith_32, Sabia_32, AgronaGT15_32, EpicPhail_32, Dieselweasel_32, MuchMore_34, Vix_32, Anubis_34, Spike509_32, Rummer_32, SoYo_32, AugsMagnumOpus_34, Grub_32, Phoebe_32, Methuselah_31, Louie6_32, Malinsilva_34, Bxz2_31, Beauxregard13_32, MadMarie_32, StepMih_32, Penny1_32, Farber_32, Wooldri_34, Aglet_32, Tiffany_32, GingkoMaracino_32, BreSam8_32, Marie_32, HashRod_33, Pembroke_32, Fernando_32, PGHhamlin_34, Croquant_33, PotatoSplit_33, DaHudson_32, Snickers_32, Bigflo_32, Colbster_32, Lowa_32, LugYA_34, P28Green_32, JHC117_32, JenCasNa_32, GtownJaz_32, Grif_32, MoneyMay_32, Taurus_32

- Track 70 : Texage_30, Margo_31, QuinnKiro_30, Lambert1_31, Norbert_30, Todacoro_31, Caviar_31, Panamaxus_30, Noella_31, ResDef_31, Hookmount_31, Pocahontas_31, Popcicle_31, EtoileNova_31
- Track 71 : Kalb97_33, Reba_33, Manu_33, PurpleHaze_32, Pawn_32, Kalnoky_33, ClownCar_33, JeppNRM_33, ACFishhook_32, Marius_33, Groupthink_33, HaveUMetTed_33, OlanP_32, Phranny_33, Heliosoles_32, Calvinny_33, PhishRPhriends_31
- Track 72 : Puppy_31, Pistachio_31, Giroux_31, Idleandcovert_30, Bugatti_30, Clammy_30, SaturnRing_30, BlueBird_31, TNguyen7_30
- Track 73 : Fred313_30, Heathen_30, Roimos_30, Kachowdy_30, HeIDan_30, Zarafa_30, Marchesa_30, Scout_30, DropBear_30
- Track 74 : TinyPebbles_32, BuzzBuzz_31, LarryKay_32, Misomonster_34, Daishi_31
- Track 75 : Jobu08_32, Ollie_32
- Track 76 : JF2_30, B1_28, MK4_30, JF4_30
- Track 77 : Gemma_32
- Track 78 : Veracruz_30
- Track 79 : Phantastic_30
- Track 80 : BabyJohn_29, Chiqui_29
- Track 81 : SoilDragon_32
- Track 82 : Isca_30, Rockstar_30
- Track 83 : MA5_30
- Track 84 : BabyRay_30
- Track 85 : Zetzy_31
- Track 86 : MarQuardt_32
- Track 87 : KADY_33
- Track 88 : Grum1_32
- Track 89 : Micasa_27
- Track 90 : AgentM_27, PickleBack_27, Discoknowium_27, Phlorence_27
- Track 91 : Milcery_27, Tarynearal_26, HuhtaEnerson15_27
- Track 92 : Jabiru_27, Archetta_27, PetterN_28, Chadwick_28, EITiger69_27, Benedict_27
- Track 93 : Midas2_27, Swirley_27, George_26, LittleCherry_27, Cuco_27, Prinashel1_28, Coog_27
- Track 94 : Theia_25
- Track 95 : Bluefalcon_26
- Track 96 : Lev2_27, ForGetIt_27, Jovo_27, Conspiracy_27
- Track 97 : Florence1_27
- Track 98 : Bonamassa_27
- Track 99 : Ghoulboy_27, Zolita_26, SydNat_27
- Track 100 : UnionJack_27
- Track 101 : Twigg_27
- Track 102 : Scorpia_28
- Track 103 : Dublin_26
- Track 104 : Aragog_27
- Track 105 : Airmid_27
- Track 106 : MarysWell_26
- Track 107 : Florence4_28
- Track 108 : Tiger_27
- Track 109 : Naca_27
- Track 110 : BABullseye_33, Chartreuse_33, Dorothea_33, Kipper29_33, Pmask_33, DaVinci_33, Kazan_33, Candra_33, Hoot_33, EricB_33, McFly_33, Polyphemus_33, Newrala_33, BennyP_33, GreedyLawyer_33, SuperAwesome_33, Cookiedough_33,

Neeharika16_33, Isiphiwo_33, VohminGhazi_33, SuperCallie99_33, JewelBug_33, DelvinSonDorr_32, Jordennis_33, SmellyB_33

- Track 111 : Helmet_33, Gruunaga_33, Yokurt_33, Indra_33, Garak_34, Zaka_33, Jeffabunny_33, Lilbunny_33, WunderPhul_33, BlessJoy_33, Zulu_33, Wiks_33, Rifter_33, Hammer_33, CloudWang3_33, Gladiator_33, Blue7_33, Temprado_33

- Track 112 : Roksolana_33, Artemis2UCLA_33, Hexamo_33, Tucker_33, Koko_33, ToneTone_31

- Track 113 : Blinn1_33, Priamo_33

- Track 114 : Toro_32, FlyCatcher_33

- Track 115 : PP_39

- Track 116 : Sheen_31

- Track 117 : NearlyHeadless_27, Expelliarmus_26, Dixon_27, Smeadley_27, Caitlin_26, Groundhog_26

- Track 118 : Saintus_27, Danforth_26

- Track 119 : Stephig9_27

- Track 120 : Roary_27

- Track 121 : Astro_27

- Track 122 : Charm_30, DreamTeam1_30

- Track 123 : EmyBug_32, Eidsmoe_32, Ayanochan_33, Alma_32, ExplosioNervosa_32, Spouty_32, Qobbit_32, Priya_32

- Track 124 : Aliter_32, Pioneer_32, Fayely_32, Phonnegut_32, Horex_31, HortumSL17_32, Catalina_33, Jiawan_31, PackMan_32, Phaeder_32, RyeScarlet_33, Tubs_32, Ugenie5_29, Myxus_32, Beemo_32, Hanray_31, Scherzo_32

- Track 125 : Maminiaina_31, BogosyJay_31

- Track 126 : LoneWolf_31

- Track 127 : Rahalelujah_29, Bellris_28, CogOmlette_28, Minispark_28, WorldCup_28

- Track 128 : Lilleskat_30, Onglai_31

- Track 129 : Toaka_29

- Track 130 : Vanisoa_29

- Track 131 : Darrell_32

- Track 132 : Conquerage_32

- Track 133 : Klodlith_30

- Track 134 : Elephantoon_31

- Track 135 : EdogawaKiddo_30, Sachima_30

- Track 136 : SheaKeira_30

- Track 137 : Celestialunch_30

- Track 138 : MegTheThird_30

- Track 139 : Yecey3_31

- Track 140 : Keziacharles14_30

- Track 141 : Arissanae_30

- Track 142 : MalagasyRose_33

- Track 143 : LordVader_30

- Track 144 : KristaRAM_34, Hegedechwinu_34, LunaBlu_36, MilleniumForce_34, SassyB_33, Whatsapiecost_34, Jant_34, Brushbloom_34, Melissauren88_33,

- KingJulian_33, PopTart_33, Violac_34, Medindi_34, Plumbus_35, Mova_34,

- Cornie_33, Batiatus_33, Emma_35, Juice456_35, Tweety_33, Galactic_35,

- Latretium_34, Mandlovu_34, Corium_33, DLane_33, Hlubikazi_34, Doomslug_37,

- Flathead_33, Kenuha5_30, Ardmore_32, Fruitloop_32, Beanstalk_38,

- VRedHorse_33, Renaud18_33, Shauna1_30, Filuzino_33, Phanphagia_30,

- Blarby_42, Firehouse51_34, Strokeseat_34, OwlsT2W_34, Moonbeam_34,

- Gandalph_34, MulchSalad_32, PatoPoderoso_33, Ms6_27, Bobi_35, SuperGrey_34,

NewHope4_37, MinionDave_36, Coco12_33, SilverChicken_41, Donkeykong_33, Brookers_31, Byougenkin_33, Leozinho_35, Wachhund_33, Phalconet_33, JalFarm20_36

- Track 145 : Spartacus_35, Ochi17_31, WillSterrel_35, IrishSherpFalk_35, Llama_33, Jinglebell_32, Modragons_33, Oksu_34
- Track 146 : Slim_35, Emmaloid_35, Inventum_33, JoeyJr_33, Hamulus_34, Scottish_34, Sassafras_34, SiSi_33, Veteran_33, Dorothy_33, BuzzLyseyear_36, DaddyRickover_33, Frankie_37, Polka14_34, Daenerys_33, Spikelee_35, GUmble_33, RedBird_33, Alexphander_36, DaWorst_35, Phasih_34
- Track 147 : Eish_33, Gorge_33, PMC_33, Clank_31, Royals2015_33, Grimmer_35, DRBy19_33, Seagreen_34, Quico_34, Girafales_34, Saal_33, Sparkdehlily_33, EmiMonkey_34, James_33, Pacc40_33, Florinda_33, Nichirin_34, Rockne_33, Phatniss_34, Mattes_33, UncleRicky_36, Spoonbill_33, Kersh_32, Llij_33, Radiance_33, Drago_34, Karhdo_33, OlympiaSaint_33, ShroomBoi_30, Philus_33, Mutaforma13_33, Chuckly_33, TDanisky_33
- Track 148 : Fancypants_33, Mahavrat_33, Harley_33, DirtMcgirt_34, RitaG_34, Hades_34, Mozy_35, ArcusAngelus_33, Lucia_35, Ovechkin_34, Ibhubesi_33
- Track 149 : Zizzle_33, Yorick_33, NormanBulbieJr_33, Jarcob_33, LastJedi_27, ShiLan_33, Koella_27, Maravista_33, Cabrinians_33, LilMoolah_33, Lizziana_33, SwagPigglett_33, Jennelsea_27, Clifton_27, Martik_33, ShowerHandel_33, Nivrat_33, Priscilla_33, Burwell21_33, Pippy_27
- Track 150 : Krakatau_34, Nitzel_34, DillTech15_33, Estave1_31, Mantra_33, Totinger_34, Peridot_38, DotProduct_33, Rialto_37, XFactor_33
- Track 151 : DoRead_34, Chevrolet_34, Ramsey_36
- Track 152 : Blexus_33, BodEinwohner17_33
- Track 153 : GigiOuiOui_33
- Track 154 : BigPhil_29, Sandalphon_34, Sarma624_29, Poenanya_33, RockyHorror_34, Velveteen_29, Bipolar_30, Cerasum_29, Doomphist_33, Sabbb_34, Zerg_33, Rita_34, StAnnes_32
- Track 155 : Awesomesauce_34, Misha28_34, TootsiePop_34
- Track 156 : Empress_34, OldBen_33, Doug_34, Eradicator_33, DeadP_33, Deb65_33, Ruby_35, MisterCuddles_35, BlueCrab_33, Whouxphf_34, PHappiness_33, KingMidas_35, IMpilo_32, Girr_35, Dante_33, Aubs_34, Taj_33, Wee_34, Starcevich_37, Geralt_33, Nimbo_33, Bubbles123_35, Stap_34
- Track 157 : SeaLumen_37, Enzomatic_38, Kingsley_32, Polo2Bam_38
- Track 158 : Ogopogo_33, QuickMath_34, Kimberlium_35, Cornucopia_34
- Track 159 : Tchotchke_33
- Track 160 : Beakin_34
- Track 161 : Seabastian_33, OfUltron_33, AlpineSix_34
- Track 162 : Juniper1_33, Leperchaun_33, PhilipPhlop_34, Madiba_31, Crumble_27
- Track 163 : Pollywog_33
- Track 164 : Akhila_27, MilanaBonita_27
- Track 165 : MulchExplorer_35
- Track 166 : Enby_35, SG4_34, Lorde_35, EleanorGeorge_34
- Track 167 : Piper2020_35
- Track 168 : MadMen_31
- Track 169 : BobaPhett_33, Topiatin_36
- Track 170 : Fastidio_35, FreddyB_33, LittleShirley_36, CheesePuff_36
- Track 171 : Marker_34, Soul22_38
- Track 172 : Tootsieroll_34
- Track 173 : CaptainTrips_34, Guppsters_35
- Track 174 : Brocalys_28
- Track 175 : Aloeri_35, ChickenDinner_35, DocMcStuffins_35

- Track 176 : Minnie_35, Okabe_34, Che8_35, Job42_37, DosHalletts_35
- Track 177 : PhesterPhotato_33
- Track 178 : IbOuu_34
- Track 179 : Mwanjiwa_34
- Track 180 : Vivum_34
- Track 181 : SimranZ1_36
- Track 182 : Boomer_35
- Track 183 : Squirty_28
- Track 184 : Island3_32, Bogie_31, Brujita_32
- Track 185 : HC_30, Babsiella_29
- Track 186 : Xula_27, QueenHazel_28
- Track 187 : PaintedDog_32
- Track 188 : Ejimix_51, Halley_51, HokkenD_44, EricMillard_51, Beem_51, ThreeRngTarjay_49, Hughesyang_49, Bagrid_50, Yeet_49, BAKA_55
- Track 189 : JuicyJay_53, Wanda_57, Xiaokay_46, Minerva_57, Klein_51, Duke13_54, Pound_53, Bombitas_48, Dove_48, DmpstrDiver_52, Kalah2_51, Constella_43, Schatzie_48, Odette_51, NihilNomen_50, Optimus_56, Phoebus_50
- Track 190 : Nekros_49, Gonephishing_52, Omega_55, Nibley_45, Ariel_50, Hidrated_51, Superphikiman_50, Lucky2013_50, Dallas_53, LittleE_55, Porcelain_49, MiaZeal_50, Squint_49, Courthouse_50, Marleymoo_52, Zelink_52, Redno2_49
- Track 191 : BronnyJames_43, Shaboozey_43
- Track 192 : Rearden_45
- Track 193 : Thibault_44
- Track 194 : Bobby_50
- Track 195 : Hannaconda_47, KashFlow_44
- Track 196 : Duplicity_30, Charlie_30, SkinnyPete_27, Bosection6_30, Aggie_30, Journey_30, Silvy_30, Scitech_27, Xeno_29
- Track 197 : Andies_27, Silvafighter_30, Tessdabest_29, Parmesanjohn_30, Pipsqueaks_30, Tapioca_30, MichelleMyBell_28, Chewbacca_30, Rebel_27, Phloss_27, Smurph_30, Snekmaggedon_27, Shweta_27, Philonius_30, SpongeBob_27, Gex_30, Melville_30, Magsby_30, Schnauzer_30, Carcharodon_30, Xerxes_30, Fulbright_29, Jamie19_27
- Track 198 : Hanako_27, Redi_27, Spinach_27, Nenae_27, PhancyPhin_27, ShrimpFriedEgg_27, BabeRuth_27, Purgamenstris_27
- Track 199 : Tortoise12_30
- Track 200 : Cubone_30
- Track 201 : Butters_29, Rubeelu_29
- Track 202 : Phrann_28, Bluvara_30, Impisi_29, Xavia_29
- Track 203 : Raymond7_27
- Track 204 : Panchino_27
- Track 205 : EGUnicorn_30
- Track 206 : Kevin1_29
- Track 207 : Jung_28, Gavriela_29, GreaseLightnin_29, Ksquared_29, Fishburne_29, Techage_29, BronnyJr_29, Brusacoram_29, Sonah_29, Shipwreck_31, Donovan_29, Pygmy_31, Jebeks_29, Etoile_29, Zilizebeth_29, CactusJack_29, Phegasus_29, Kari_29, Atcoo_29, Bartholomew_28, Glaske_29, Venti_29, Dynamo_29, Polkaroo_29, Necropolis_29, Mangethe_29, StressBall_29, HUHilltop_29, FirstPlacePfu_29, Vidya_29, Juniormint_29, Camster_29, Chubbello_29, Phalm_29, Majeke_29, KilKor_29, Phineas_29, Langerak_29, Bunnies_29, Megiddo_29, Malithi_29, Thespis_29, Arib1_29, GaloreK_29
- Track 208 : Bhagsy_29, PeanutPie_29
- Track 209 : Willsammy_28

- Track 210 : StevieRay_29
- Track 211 : Tortellini_28
- Track 212 : Purky_28, WST1_28
- Track 213 : Mendokysei_28, Nette_30
- Track 214 : RonRayGun_30
- Track 215 : ZenTime222_30, Nairb_30, Ibrahim_30, Whitty_30, Bernal13_30
- Track 216 : Stellammi_38
- Track 217 : Gaia_36, Nebkiss_37

Summary of Final Annotations (See graph section above for start numbers):

The start number called the most often in the published annotations is 25, it was called in 265 of the 774 non-draft genes in the pham.

Genes that call this "Most Annotated" start:

- Akhila_27, Alexphander_36, Aloeri_35, ArcusAngelus_33, Ardmore_32, Arib1_29, Atcoo_29, Aubs_34, Awesomesauce_34, Babsiella_29, Bartholomew_28, Batiatus_33, Beakin_34, Beanstalk_38, Bhagsy_29, BigPhil_29, Bipolar_30, Blarby_42, Blexus_33, BlueCrab_33, Bluvara_30, Bobi_35, BodEinwohner17_33, Bogie_31, Boomer_35, Brocalys_28, BronnyJr_29, Brookers_31, Brujita_32, Brusacoram_29, Brushbloom_34, Bubbles123_35, Bunnies_29, Burwell21_33, Butters_29, BuzzLyseyear_36, Byougenkin_33, Cabrinians_33, CactusJack_29, Camster_29, CaptainTrips_34, Cerasum_29, Che8_35, ChickenDinner_35, Chubbello_29, Chuckly_33, Clank_31, Clifton_27, Coco12_33, Corium_33, Cornie_33, Cornucopia_34, DLane_33, DRBy19_33, DaWorst_35, DaddyRickover_33, Daenerys_33, Dante_33, DeadP_33, Deb65_33, DillTech15_33, DirtMcgirt_34, DocMcStuffins_35, Donkeykong_33, Donovan_29, Doomphist_33, Doomslug_37, Dorothy_33, DosHalletts_35, DotProduct_33, Doug_34, Drago_34, Dynamo_29, Eish_33, EleanorGeorge_34, EmiMonkey_34, Emma_35, Emmaloid_35, Empress_34, Enby_35, Enzomatic_38, Eradicator_33, Estave1_31, Etoile_29, Fancypants_33, Filuzino_33, Firehouse51_34, FirstPlacePfu_29, Fishburne_29, Flathead_33, Florinda_33, Frankie_37, Fruitloop_32, GUmble_33, Galactic_35, GaloreK_29, Gandalph_34, Gavriela_29, Geralt_33, Girafales_34, Girr_35, Glaske_29, Gorge_33, GreaseLightnin_29, Grimmer_35, Guppsters_35, HC_30, HUHilltop_29, Hades_34, Hamulus_34, Harley_33, Hegedechwinu_34, Hlubikazi_34, IMpilo_32, IbOuu_34, Ihubesi_33, Impisi_29, Inventum_33, IrishSherpFalk_35, Island3_32, JalFarm20_36, James_33, Jant_34, Jarcob_33, Jebeks_29, Jennelsea_27, Jinglebell_32, Job42_37, JoeyJr_33, Juice456_35, Jung_28, Juniormint_29, Karhdo_33, Kari_29, Kenuha5_30, Kersh_32, Kevin1_29, KilKor_29, Kimberlium_35, KingJulian_33, KingMidas_35, Kingsley_32, Koella_27, Krakatau_34, KristaRAM_34, Ksquard_29, Langerak_29, LastJedi_27, Latretium_34, Leozinho_35, LilMoolah_33, Lizziana_33, Llama_33, Llij_33, LordVader_30, Lorde_35, Lucia_35, LunaBlu_36, MadMen_31, Mahavrat_33, Majeke_29, Malithi_29, Mandlovu_34, Mangethe_29, Mantra_33, Maravista_33, Marker_34, Martik_33, Mattes_33, Medindi_34, Megidido_29, Melissauren88_33, MilanaBonita_27, MilleniumForce_34, MinionDave_36, Minnie_35, Misha28_34, MisterCuddles_35, Modragons_33, Moonbeam_34, Mova_34, Mozy_35, Ms6_27, MulchSalad_32, Mutaforma13_33, Necropolis_29, NewHope4_37, Nichirin_34, Nimbo_33, Nitzel_34, Nivrat_33, NormanBulbieJr_33, Ochi17_31, Ogopogo_33, Okabe_34, Oksu_34, OldBen_33, OlympiaSaint_33, Ovechkin_34, OwlsT2W_34,

PHappiness_33, PMC_33, Pacc40_33, PatoPoderoso_33, PeanutPie_29, Peridot_38, Phalconet_33, Phalm_29, Phanphagia_30, Phasih_34, Phatniss_34, Phegasus_29, PhesterPhotato_33, Philus_33, Phineas_29, Phrann_28, Piper2020_35, Pippy_27, Plumbus_35, Poenanya_33, Polka14_34, Polkaroo_29, Pollywog_33, Polo2Bam_38, PopTart_33, Priscilla_33, Pygmy_31, QuickMath_34, Quico_34, Radiance_33, RedBird_33, Renaud18_33, Rialto_37, RitaG_34, Rita_34, Rockne_33, RockyHorror_34, Royals2015_33, Rubeelu_29, Ruby_35, SG4_34, Saal_33, Sabbb_34, Sandalphon_34, Sarma624_29, Sassafras_34, SassyB_33, Scottish_34, SeaLumen_37, Seagreen_34, Shauna1_30, ShiLan_33, Shipwreck_31, ShowerHandel_33, ShroomBoi_30, SiSi_33, SilverChicken_41, Slim_35, Sonah_29, Soul22_38, Sparkdehlily_33, Spartacus_35, Spikelee_35, Spoonbill_33, StAnnes_32, Stap_34, Starcevich_37, StevieRay_29, StressBall_29, Strokeseat_34, SuperGrey_34, SwagPigglett_33, TDanisky_33, Taj_33, Techage_29, Thespis_29, TootsiePop_34, Tootsieroll_34, Totinger_34, Tweety_33, UncleRicky_36, VRedHorse_33, Velveteen_29, Venti_29, Veteran_33, Vidya_29, Violac_34, Vivum_34, Wachhund_33, Wee_34, Whatsapiecost_34, Whouxphf_34, WillSterrel_35, XFactor_33, Xavia_29, Yorick_33, Zerg_33, Zilizebeth_29, Zizzle_33,

Genes that have the "Most Annotated" start but do not call it:

- AlpineSix_34, BobaPhett_33, Cheesepuff_36, Chevrolet_34, Crumble_27, DoRead_34, Fastidio_35, FreddyB_33, GigiOuiOui_33, Juniper1_33, Leperchaun_33, LittleShirley_36, Madiba_31, MulchExplorer_35, Mwanjiwa_34, OfUltron_33, PaintedDog_32, PhlipPhlop_34, QueenHazel_28, Ramsey_36, Seabastian_33, SimranZ1_36, Tchotchke_33, Topiatin_36, Xula_27,

Genes that do not have the "Most Annotated" start:

- 20ES_30, 40AC_33, ACFishhook_32, AN3_30, AN9_33, ANI8_33, AbbyPaige_32, Acolyte_30, Adzzy_31, Agape74_32, AgentM_27, Aggie_30, Aglet_32, AgronaGT15_32, Airmid_27, Aliter_32, Alma_32, Anaysia_32, Andies_27, Aneem_30, Anon_30, Anselm_30, Anthony_29, Anubis_34, Aragog_27, Archetta_27, Ariel_50, Arissanae_30, Artemis2UCLA_33, Astro_27, AugsMagnumOpus_34, Ayanochan_33, B1_28, BABullseye_33, BAKA_55, BabeRuth_27, BabyBack_32, BabyJohn_29, BabyRay_30, Bachome_30, Baehexic_31, Bagrid_50, Battleship_33, Beauxregard13_32, Beem_51, Beemo_32, Bellris_28, Benedict_27, BengiVuitton_31, BennyP_33, Benvolio_30, Bernal13_30, BiancaTri92_32, Bigflo_32, BlessJoy_33, Blinn1_33, Blue7_33, BlueBird_31, Bluefalcon_26, BobSwaget_33, Bobby_50, BogosyJay_31, Bombitas_48, Bonamassa_27, Boohoo_32, Bosection6_30, Bowtie_30, Bradman_29, BreSam8_32, BronnyJames_43, Bud_30, Bugatti_30, Buggy_32, BuzzBuzz_31, Bxz2_31, C3_28, CRB1_30, Caitlin_26, Calvinny_33, Candra_33, Carcharodon_30, Catalina_33, Caviar_31, Celestiallunch_30, Centaur_32, Chadwick_28, Chargerpower_31, Charlie_30, Charm_30, Chartreuse_33, Che12_32, Chewbacca_30, ChipMunk_32, Chiqui_29, Clammy_30, CloudWang3_33, ClownCar_33, CogOmlette_28, Colbster_32, Colin_34, Conquerage_32, Conspiracy_27, Constella_43, Coog_27, Cookiedough_33, Courthouse_50, Croquant_33, Crucio_30, Cubone_30, Cuco_27, Cullens_32, DaHudson_32, DaVinci_33, Daishi_31, Dallas_53, Dalmatian_30, Danforth_26, Darrell_32, DARTHPhader_31, DekHockey33_32, Deloris_31, DelvinSonDorr_32, Dieselweasel_32, Dignity_32, Discoknowium_27, Dixon_27, DmpstrDiver_52, Dorothea_33, Dove_48, Drake55_32, DreamTeam1_30, DropBear_30, Dublin_26, DudeLittle_30, Duke13_54, Duplicity_30, EGUnicorn_30, EZMoney23_34, EagleEye_32, Ebony_30, Echild_30, EdogawaKiddo_30, Eidsmoe_32, Ejimix_51, EITiger69_27, Elephantoon_31, Elle_30, EmyBug_32, EpicPhail_32, Epsocamisio_32, Equemioh13_32, EricB_33, EricMillard_51, Et2Brutus_29,

EtoileNova_31, EvilGenius_32, Expelliarmus_26, ExplosioNervosa_32, Fameo_30, Farber_32, FatCactus_28, Fayely_32, Fernando_32, Fibonacci_30, FiringLine_30, First_0030, Flare16_30, Flaverint_30, Florence1_27, Florence4_28, FlyCatcher_33, ForGetIt_27, Fred313_30, Fulbright_29, Gaia_36, Gail_30, Garak_34, GaugeLDP_32, Gemma_32, George_26, Georgie2_31, Gex_30, Ghoulboy_27, Gilberta_30, GingkoMaracino_32, Giroux_31, Gladiator_33, Gonephishing_52, Gratitude_31, GreedyLawyer_33, Grif_32, Groundhog_26, Groupthink_33, Grub_32, Grum1_32, Gruunaga_33, GtownJaz_32, Gwennie_31, Halley_51, Hammer_33, Hanako_27, Hannaconda_47, Hanray_31, HarryHoudini_32, HashRod_33, HaveUMetTed_33, Heathen_30, Heffalump_32, HelDan_30, Heliosoles_32, Helmet_33, Hercules11_32, Hexamo_33, Hidrated_51, HippoHollow_31, HokkenD_44, Holes_31, Hookmount_31, Hoot_33, HortumSL17_32, Hughesyang_49, HuhtaEnerson15_27, Hutc2_30, Ibrahim_30, Idleandcovert_30, Indra_33, Insomnia_30, Isca_30, Isiphiwo_33, Iwokeuplikedis_31, JF2_30, JF4_30, JHC117_32, JSwag_32, Jabiru_27, Jabith_30, Jamie19_27, Jeeves_30, Jeffabunny_33, JenCasNa_32, JeppNRM_33, Jerm_32, JewelBug_33, Jiawan_31, Jobu08_32, Jordennis_33, Joselito_30, JoshKayV_32, Journey13_28, Journey_30, Jovo_27, Jsquared_29, JuicyJay_53, KADY_33, Kachowdy_30, Kalah2_51, Kalb97_33, Kalnoky_33, Kalpine_33, KashFlow_44, KatherineG_32, Kazan_33, Keziacharles14_30, Kimba_30, Kimona_27, KingCyrus_32, Kinmap_31, Kipper29_33, Klein_51, Klodlith_30, Koduck_31, Koko_33, L5_30, LBerry_32, LadyBird_30, Lambert1_31, Larenn_31, LarryKay_32, LastResort_32, Leogania_32, Lev2_27, Leviathan_32, LiITurb_32, Lilbunny_33, Lilith_32, Lilleskat_30, LionsBait_31, LittleCherry_27, LittleE_55, Lokk_33, LoneWolf_31, Looper_33, Louie6_32, Iowa_32, Luchador_32, Lucivia_30, Lucky2013_50, Lucyedi_31, LugYA_34, MA5_30, MK4_30, MaCh_30, Mabel_30, MadMarie_32, Magsby_30, Mainiac_32, MajorMajor_29, MalagasyRose_33, Malec_31, Malinsilva_34, Maminiaina_31, Manu_33, MarQuardt_32, Marchesa_30, Margo_31, Marie_32, Marius_33, Marleymoo_52, MarysWell_26, McFly_33, MegTheThird_30, Melville_30, Mendokyse_28, Methuselah_31, MiaZeal_50, Micasa_27, MichelleMyBell_28, Microwolf_32, MiculUcigas_30, Midas2_27, Miko_33, Milcery_27, MinecraftSteve_33, Minerva_57, Minispark_28, Misomonster_34, MissWhite_30, MoneyMay_32, Montavir_31, MuchMore_34, Mulciber_30, Munch_30, MyraDee_28, Myxus_32, NaSiaTalie_30, Naca_27, Nairb_30, NearlyHeadless_27, Nebkiss_37, Nebulosus_32, Nedarya_31, Neeharika16_33, Nekros_49, Nenae_27, Nette_30, Newrala_33, Nibley_45, NicoleTera_34, NihilNomen_50, Noella_31, Norbert_30, NothingSpecial_32, Odette_51, OlanP_32, Ollie_32, Omega_55, Onglai_31, Oofda_32, Optimus_56, Orange_30, P28Green_32, PGHhamlin_34, PP_39, PackMan_32, PainterBoy_31, Panamaxus_30, Panchino_27, Parmesanjohn_30, Pawn_32, Pembroke_32, Penny1_32, Petersenfast_29, PetterN_28, Ph8s_31, Phaeder_32, PhancyPhin_27, Phantastic_30, Pharaoh_30, Philonius_30, PhishRPhriends_31, Phlei_25, Phlorence_27, Phloss_27, Phoebe_32, Phoebus_50, Phonnegut_32, Phoxy_32, Phranny_33, PickleBack_27, Pioneer_32, Pipsqueaks_30, Piro94_31, Pistachio_31, Pmask_33, Pocahontas_31, Polyphemus_33, Popcicle_31, Porcelain_49, PotatoSplit_33, Pound_53, Power_30, Priamo_33, Prinashe11_28, Priya_32, Pukovnik_32, Puppy_31, Purgamenstris_27, Purky_28, PurpleHaze_32, Qobbit_32, QueenB2_30, QueenBeesly_30, QuinnKiro_30, Quokka_28, Rachaly_33, Rahalelujah_29, Ravana_33, Raymond7_27, ReMo_32, Rearden_45, Reba_33, Rebel_27, Redi_27, Redno2_49, Remus_32, ResDef_31, Retro23_30, Rifter_33, Roary_27, Rockstar_30, Roimos_30, Roksolana_33, RonRayGun_30, Rosalind_32, Rummer_32, RyeScarlet_33, Sabia_32, Sabinator_32, Sachima_30, Saintus_27, Salz_30, Saskia_29, SaturnRing_30, Schatzie_48, Scherzo_32, Schnauzer_30, Scitech_27, Scorpia_28, Scout_30, SemperFi_32, Serenity_29, Shaboozey_43,

Sham4_30, ShayRa_33, SheaKeira_30, Sheen_31, ShrimpFriedEgg_27, Shweta_27, Silvafighter_30, Silvy_30, SkinnyPete_27, Sknot_30, Smeadley_27, Smeagan_32, SmellyB_33, Smurph_30, SnapTap_30, Snape_30, Snekmaggedon_27, Snickers_32, SoYo_32, SoilDragon_32, SororFago_30, Soshari_34, Soups_32, Spike509_32, Spinach_27, SpongeBob_27, Spouty_32, Squint_49, Squirty_28, Stagni_32, Stellammi_38, StepMih_32, Stephig9_27, Strosahl_32, Sunhee_29, SuperAwesome_33, SuperCallie99_33, Superphikiman_50, SweetiePie_30, SwirlSquare_31, Swirley_27, Switzerland_32, SydNat_27, TNguyen7_30, Tapioca_30, TarsusIV_30, Tarynearal_26, Taurus_32, Temprado_33, Terrific_34, Tessdabest_29, Texage_30, Theia_25, Thibault_44, ThreeRngTarjay_49, Tiffany_32, Tiger_27, Timothy_30, TinyPebbles_32, TinyTimmy_30, TipsytheTRex_29, Toaka_29, Todacoro_31, ToneTone_31, Toro_32, Tortellini_28, Tortoise12_30, Trixie_33, Trooper_30, Tubs_32, Tucker_33, Turbido_32, Twigg_27, Ugenie5_29, UnionJack_27, Updawg_32, VA6_30, VC3_33, Vanisoa_29, Veracruz_30, Vix_32, VohminGhazi_33, WST1_28, Waits_32, Wanda_57, Warrior24_32, Watson_32, WeiHuaDA_36, Whabigail7_32, Whitty_30, WideWale_32, Wiks_33, Willsammy_28, Wolpertinger_29, Wooldri_34, WorldCup_28, WunderPhul_33, Xeno_29, Xerxes_30, XianYue_30, Xiaokay_46, Yecey3_31, Yeet_49, Yokurt_33, Zaka_33, Zarafa_30, Zelink_52, ZenTime222_30, Zetzy_31, Zimmer_32, Zolita_26, Zulu_33,

Summary by start number:

Start 21:

- Found in 40 of 898 (4.5%) of genes in pham
- Manual Annotations of this start: 2 of 774
- Called 5.0% of time when present
- Phage (with cluster) where this start called: Bonamassa_27 (A5), Theia_25 (A5),

Start 23:

- Found in 12 of 898 (1.3%) of genes in pham
- Manual Annotations of this start: 12 of 774
- Called 100.0% of time when present
- Phage (with cluster) where this start called: BabeRuth_27 (N), Hanako_27 (N), Nенаe_27 (N), Panchino_27 (N), PhancyPhin_27 (N), Purgamenstris_27 (N), Raymond7_27 (N), Redi_27 (N), ShrimpFriedEgg_27 (N), Spinach_27 (N), Tortellini_28 (P2), Willsammy_28 (P1),

Start 24:

- Found in 86 of 898 (9.6%) of genes in pham
- Manual Annotations of this start: 34 of 774
- Called 44.2% of time when present
- Phage (with cluster) where this start called: Aggie_30 (N), Andies_27 (N), Bosection6_30 (N), Carcharodon_30 (N), Charlie_30 (N), Chewbacca_30 (N), Cubone_30 (N), Duplicity_30 (N), EGUnicorn_30 (N), Fulbright_29 (N), Gex_30 (N), Jamie19_27 (N), Journey_30 (N), Magsby_30 (N), Melville_30 (N), MichelleMyBell_28 (N), Parmesanjohn_30 (N), Pilonius_30 (N), Phloss_27 (N), Pipsqueaks_30 (N), Purky_28 (P6), Rebel_27 (N), Schnauzer_30 (N), Scitech_27 (N), Shweta_27 (N), Silvafighter_30 (N), Silvy_30 (N), SkinnyPete_27 (N), Smurph_30 (N), Snekmaggedon_27 (N), SpongeBob_27 (N), Squirty_28 (F3), Tapioca_30 (N), Tessdabest_29 (N), Tortoise12_30 (N), WST1_28 (AJ), Xeno_29 (N), Xerxes_30 (N),

Start 25:

- Found in 324 of 898 (36.1%) of genes in pham

- Manual Annotations of this start: 265 of 774
- Called 92.3% of time when present
- Phage (with cluster) where this start called: Akhila_27 (F1), Alexphander_36 (F1), Aloeri_35 (F1), ArcusAngelus_33 (F1), Ardmore_32 (F1), Arib1_29 (P1), Atcoo_29 (P1), Aubs_34 (F1), Awesomesauce_34 (F1), Babsiella_29 (I1), Bartholomew_28 (P1), Batiatus_33 (F1), Beakin_34 (F1), Beanstalk_38 (F1), Bhagsy_29 (P1), BigPhil_29 (F1), Bipolar_30 (F1), Blarby_42 (F), Blexus_33 (F1), BlueCrab_33 (F1), Bluvara_30 (I3), Bobi_35 (F1), BodEinwohner17_33 (F1), Bogie_31 (P1), Boomer_35 (F1), Brocalys_28 (F1), BronnyJr_29 (P1), Brookers_31 (F1), Brujita_32 (I1), Brusacoram_29 (P1), Brushbloom_34 (F1), Bubbles123_35 (F1), Bunnies_29 (P1), Burwell21_33 (F1), Butters_29 (N), BuzzLyseyear_36 (F1), Byougenkin_33 (F1), Cabrinians_33 (F1), CactusJack_29 (P1), Camster_29 (P1), CaptainTrips_34 (F1), Cerasum_29 (F1), Che8_35 (F1), ChickenDinner_35 (F1), Chubbello_29 (P1), Chuckly_33 (F1), Clank_31 (F), Clifton_27 (F1), Coco12_33 (F1), Corium_33 (F1), Cornie_33 (F5), Cornucopia_34 (F1), DLane_33 (F1), DRBy19_33 (F1), DaWorst_35 (F1), DaddyRickover_33 (F1), Daenerys_33 (F1), Dante_33 (F1), DeadP_33 (F1), Deb65_33 (F1), DillTech15_33 (F1), DirtMcGirt_34 (F1), DocMcStuffins_35 (F1), Donkeykong_33 (F1), Donovan_29 (P1), Doomphist_33 (F1), Doomslug_37 (F), Dorothy_33 (F1), DosHalletts_35 (F1), DotProduct_33 (F1), Doug_34 (F1), Drago_34 (F1), Dynamo_29 (P1), Eish_33 (F1), EleanorGeorge_34 (F1), EmiMonkey_34 (F1), Emma_35 (F1), Emmaloid_35 (F1), Empress_34 (F1), Enby_35 (F1), Enzomatic_38 (F1), Eradicator_33 (F1), Estave1_31 (F1), Etoile_29 (P1), Fancypants_33 (F1), Filuzino_33 (F1), Firehouse51_34 (F1), FirstPlacePfu_29 (P1), Fishburne_29 (P1), Flathead_33 (F1), Florinda_33 (F1), Frankie_37 (F1), Fruitloop_32 (F1), GUmbie_33 (F1), Galactic_35 (F1), GaloreK_29 (P1), Gandolph_34 (F1), Gavriela_29 (P1), Geralt_33 (F1), Girafales_34 (F1), Girr_35 (F1), Glaske_29 (P1), Gorge_33 (F1), GreaseLightnin_29 (P1), Grimmer_35 (F1), Guppsters_35 (F1), HC_30 (I1), HUHilltop_29 (P1), Hades_34 (F1), Hamulus_34 (F1), Harley_33 (F1), Hegedechwinu_34 (F1), Hlubikazi_34 (F1), IMpilo_32 (F1), IbOuu_34 (F1), Ibhubesi_33 (F1), Impisi_29 (N), Inventum_33 (F1), IrishSherpFalk_35 (F1), Island3_32 (I1), JalFarm20_36 (F1), James_33 (F1), Jant_34 (F1), Jarcob_33 (F1), Jebeks_29 (P1), Jennelsea_27 (F1), Jinglebell_32 (F1), Job42_37 (F1), JoeyJr_33 (F1), Juice456_35 (F1), Jung_28 (P1), Juniormint_29 (P1), Karhdo_33 (F1), Kari_29 (P1), Kenuha5_30 (F1), Kersh_32 (F1), Kevin1_29 (N), KilKor_29 (P1), Kimberlium_35 (F1), KingJulian_33 (F1), KingMidas_35 (F1), Kingsley_32 (F1), Koella_27 (F1), Krakatau_34 (F1), KristaRAM_34 (F1), Ksquared_29 (P1), Langerak_29 (P1), LastJedi_27 (F1), Latretium_34 (F1), Leozinho_35 (F1), LilMoolah_33 (F1), Lizziana_33 (F1), Llama_33 (F1), Llij_33 (F1), LordVader_30 (F), Lorde_35 (F1), Lucia_35 (F1), LunaBlu_36 (F1), MadMen_31 (F1), Mahavrat_33 (F1), Majeke_29 (P1), Malithi_29 (P1), Mandlovu_34 (F1), Mangethe_29 (P1), Mantra_33 (F1), Maravista_33 (F1), Marker_34 (F1), Martik_33 (F1), Mattes_33 (F1), Medindi_34 (F1), Megiddo_29 (P1), Melissauren88_33 (F1), MilanaBonita_27 (F1), MilleniumForce_34 (F1), MinionDave_36 (F1), Minnie_35 (F1), Misha28_34 (F1), MisterCuddles_35 (F1), Modragons_33 (F1), Moonbeam_34 (F1), Mova_34 (F1), Mozy_35 (F1), Ms6_27 (F1), MulchSalad_32 (F7), Mutaforma13_33 (F1), Necropolis_29 (P1), NewHope4_37 (F1), Nichirin_34 (F1), Nimbo_33 (F1), Nitzel_34 (F1), Nivrat_33 (F1), NormanBulbieJr_33 (F1), Ochi17_31 (F1), Ogopogo_33 (F1), Okabe_34 (F8), Oksu_34 (F1), OldBen_33 (F1), OlympiaSaint_33 (F1), Ovechkin_34 (F1), OwlsT2W_34 (F1), PHappiness_33 (F1), PMC_33 (F1), Pacc40_33 (F1), PatoPoderoso_33 (F1), PeanutPie_29 (P1), Peridot_38 (F1), Phalconet_33 (F1), Phalm_29 (P1), Phanphagia_30 (F1), Phasih_34 (F1), Phatniss_34 (F1), Phegasus_29 (P1), PhesterPotato_33 (F1), Philus_33 (F1), Phineas_29 (P1), Phrann_28 (N), Piper2020_35 (F1), Pippy_27 (F1), Plumbus_35 (F1), Poenanya_33

(F1), Polka14_34 (F1), Polkaroo_29 (P1), Pollywog_33 (F1), Polo2Bam_38 (F1), PopTart_33 (F1), Priscilla_33 (F1), Pygmy_31 (P1), QuickMath_34 (F1), Quico_34 (F1), Radiance_33 (F1), RedBird_33 (F1), Renaud18_33 (F4), Rialto_37 (F1), RitaG_34 (F1), Rita_34 (F1), Rockne_33 (F1), RockyHorror_34 (F1), Royals2015_33 (F1), Rubeelu_29 (N), Ruby_35 (F1), SG4_34 (F1), Saal_33 (F1), Sabbb_34 (F1), Sandalphon_34 (F1), Sarma624_29 (F1), Sassafras_34 (F1), SassyB_33 (F1), Scottish_34 (F1), SeaLumen_37 (F1), Seagreen_34 (F1), Shauna1_30 (F1), ShiLan_33 (F1), Shipwreck_31 (P1), ShowerHandel_33 (F1), ShroomBoi_30 (F1), SiSi_33 (F1), SilverChicken_41 (F2), Slim_35 (F1), Sonah_29 (P1), Soul22_38 (F2), Sparkdehlily_33 (F1), Spartacus_35 (F1), Spikelee_35 (F1), Spoonbill_33 (F1), StAnnes_32 (F1), Stap_34 (F1), Starcevic_37 (F1), StevieRay_29 (P1), StressBall_29 (P1), Strokeseat_34 (F1), SuperGrey_34 (F1), SwagPigglett_33 (F1), TDanisky_33 (F1), Taj_33 (F1), Techage_29 (P1), Thespis_29 (P1), TootsiePop_34 (F1), Tootsieroll_34 (F1), Totinger_34 (F1), Tweety_33 (F1), UncleRicky_36 (F1), VRedHorse_33 (F1), Velveteen_29 (F1), Venti_29 (P1), Veteran_33 (F1), Vidya_29 (P1), Violac_34 (F1), Vivum_34 (F1), Wachhund_33 (F1), Wee_34 (F1), Whatsapiecost_34 (F1), Whouxphf_34 (F1), WillSterrel_35 (F1), XFactor_33 (F1), Xavia_29 (P3), Yorick_33 (F1), Zerg_33 (F1), Zilizebeth_29 (P1), Zizzle_33 (F1),

Start 26:

- Found in 104 of 898 (11.6%) of genes in pham
- Manual Annotations of this start: 19 of 774
- Called 19.2% of time when present
- Phage (with cluster) where this start called: AlpineSix_34 (F1), CheesePuff_36 (F1), Chevrolet_34 (F1), Crumble_27 (F1), DoRead_34 (F1), Fastidio_35 (F1), FreddyB_33 (F1), GigiOuiOui_33 (F1), Juniper1_33 (F1), Leperchaun_33 (F1), LittleShirley_36 (F1), Madiba_31 (F1), MulchExplorer_35 (F1), OfUltron_33 (F1), PaintedDog_32 (I1), PhilipPhlop_34 (F1), QueenHazel_28 (I1), Ramsey_36 (F1), Sebastian_33 (F1), Xula_27 (I1),

Start 29:

- Found in 261 of 898 (29.1%) of genes in pham
- Manual Annotations of this start: 1 of 774
- Called 0.8% of time when present
- Phage (with cluster) where this start called: BobaPhett_33 (F1), Topiatin_36 (F1),

Start 30:

- Found in 124 of 898 (13.8%) of genes in pham
- Manual Annotations of this start: 40 of 774
- Called 41.9% of time when present
- Phage (with cluster) where this start called: Ariel_50 (J), BAKA_55 (J), Bagrid_50 (J), Beem_51 (J), Bobby_50 (J), Bombitas_48 (J), BronnyJames_43 (J), Constella_43 (J), Courthouse_50 (J), Dallas_53 (J), DmpstrDiver_52 (J), Dove_48 (J), Duke13_54 (J), Ejimix_51 (J), EricMillard_51 (J), Gonephishing_52 (J), Halley_51 (J), Hannaconda_47 (J), Hidrated_51 (J), HokkenD_44 (J), Hughesyang_49 (J), JuicyJay_53 (J), Kalah2_51 (J), KashFlow_44 (J), Klein_51 (J), LittleE_55 (J), Lucky2013_50 (J), Marleymoo_52 (J), MiaZeal_50 (J), Minerva_57 (J), Nekros_49 (J), Nibley_45 (J), NihilNomen_50 (J), Odette_51 (J), Omega_55 (J), Optimus_56 (J), Phoebus_50 (J), Porcelain_49 (J), Pound_53 (J), Rearden_45 (J), Redno2_49 (J), Schatzie_48 (J), Shaboozey_43 (J), Squint_49 (J), Stellammi_38 (UNK), Superphikiman_50 (J), Thibault_44 (J), ThreeRngTarjay_49 (J), Wanda_57 (J), Xiaokay_46 (J), Yeet_49 (J), Zelink_52 (J),

Start 31:

- Found in 412 of 898 (45.9%) of genes in pham
- Manual Annotations of this start: 22 of 774
- Called 6.6% of time when present
- Phage (with cluster) where this start called: 20ES_30 (A2), Acolyte_30 (A2), BengiVuitton_31 (A2), BiancaTri92_32 (A2), CRB1_30 (A2), ChipMunk_32 (A2), Deloris_31 (A2), EvilGenius_32 (A2), First_0030 (A2), Gaia_36 (X), Gemma_32 (A3), Georgie2_31 (A2), JoshKayV_32 (A2), KADY_33 (A3), KingCyrus_32 (A2), Leogania_32 (A2), Mwanjiwa_34 (F1), MyraDee_28 (A18), Nebkiss_37 (X), NothingSpecial_32 (A2), Pharaoh_30 (A12), Power_30 (A2), SimranZ1_36 (F1), TarsusIV_30 (A2), Tchotchke_33 (F1), Trooper_30 (A2), Veracruz_30 (A3),

Start 34:

- Found in 39 of 898 (4.3%) of genes in pham
- Manual Annotations of this start: 30 of 774
- Called 84.6% of time when present
- Phage (with cluster) where this start called: AN3_30 (A2), AN9_33 (A2), ANI8_33 (A2), Adzzy_31 (A2), Aneem_30 (A11), Bachome_30 (A11), Bud_30 (A11), C3_28 (A2), Ebony_30 (A11), Et2Brutus_29 (A11), FatCactus_28 (A20), Fibonacci_30 (A11), Flaverint_30 (A11), Gilberta_30 (A11), Hutc2_30 (A11), Insomnia_30 (A11), Jabith_30 (A11), Joselito_30 (A11), Lucivia_30 (A11), MaCh_30 (A11), Mulciber_30 (A11), Munch_30 (A11), Orange_30 (A11), Petersenfast_29 (A11), Ph8s_31 (A2), Salz_30 (A11), Sham4_30 (A11), Snape_30 (A11), SwirlSquare_31 (A2), Timothy_30 (A11), VA6_30 (A2), VC3_33 (A2), Wolpertinger_29 (A11),

Start 35:

- Found in 130 of 898 (14.5%) of genes in pham
- Manual Annotations of this start: 109 of 774
- Called 97.7% of time when present
- Phage (with cluster) where this start called: AbbyPaige_32 (A2), Agape74_32 (A2), Anaysia_32 (A15), Anon_30 (A15), Anthony_29 (A20), Arissanae_30 (A9), Artemis2UCLA_33 (A6), BABullseye_33 (A6), Battleship_33 (A15), Bellris_28 (A9), BennyP_33 (A6), BlessJoy_33 (A6), Blinn1_33 (A6), Blue7_33 (A6), BogosyJay_31 (A9), Boohoo_32 (A15), Bowtie_30 (A11), Buggy_32 (A2), Candra_33 (A6), Celestiallunch_30 (A9), Chargerpower_31 (A22), Charm_30 (A9), Chartreuse_33 (A6), Che12_32 (A2), CloudWang3_33 (A6), CogOmlette_28 (A9), Colin_34 (A2), Cookiedough_33 (A6), DaVinci_33 (A6), DARTHPhader_31 (A12), DekHockey33_32 (A15), DelvinSonDorr_32 (A6), Dignity_32 (A2), Dorothea_33 (A6), DreamTeam1_30 (A9), EagleEye_32 (A16), Elle_30 (A15), Epsocamisio_32 (A15), EricB_33 (A6), Gail_30 (A14), Garak_34 (A6), Gladiator_33 (A6), GreedyLawyer_33 (A6), Gruunaga_33 (A6), Hammer_33 (A6), Helmet_33 (A6), Hexamo_33 (A6), Hoot_33 (A6), Indra_33 (A6), Isiphiwo_33 (A6), JSwag_32 (A15), Jeeves_30 (A14), Jeffabunny_33 (A6), Jerm_32 (A2), JewelBug_33 (A6), Jordennis_33 (A6), KatherineG_32 (A15), Kazan_33 (A6), Keziacharles14_30 (A9), Kimba_30 (A11), Kinmap_31 (A21), Kipper29_33 (A6), Klodlith_30 (A9), Koduck_31 (A2), Koko_33 (A6), L5_30 (A2), LastResort_32 (A15), Leviathan_32 (A2), LilTurb_32 (A2), Lilbunny_33 (A6), Looper_33 (A15), Luchador_32 (A14), Lucyedi_31 (A16), Mabel_30 (A11), Maminiaina_31 (A9), McFly_33 (A6), MegTheThird_30 (A9), MinecraftSteve_33 (A15), Minispark_28 (A9), Nebulosus_32 (A15), Nedarya_31 (A15), Neeharika16_33 (A6), Newrala_33 (A6), Oofda_32 (A15), PainterBoy_31 (A16), Pmask_33 (A6), Polyphemus_33 (A6), Priamo_33 (A6), Rahalelujah_29 (A9), Ravana_33 (A15), ReMo_32 (A15), Remus_32 (A15), Rifter_33 (A6), Roksolana_33 (A6), Rosalind_32 (A15), Saskia_29 (A11), ShayRa_33 (A15), SheaKeira_30 (A9),

Smeagan_32 (A2), SmellyB_33 (A6), SororFago_30 (A14), Soups_32 (A15), Strosahl_32 (A15), Sunhee_29 (A14), SuperAwesome_33 (A6), SuperCallie99_33 (A6), Switzerland_32 (A15), Temprado_33 (A6), TinyTimmy_30 (A11), ToneTone_31 (A6), Trixie_33 (A2), Tucker_33 (A6), Turbido_32 (A2), Vanisoa_29 (A9), VohminGhazi_33 (A6), Waits_32 (A15), Warrior24_32 (A15), Whabigail7_32 (A2), Wiks_33 (A6), WorldCup_28 (A9), WunderPhul_33 (A6), XianYue_30 (A2), Yecey3_31 (A9), Yokurt_33 (A6), Zaka_33 (A6), Zimmer_32 (A12), Zulu_33 (A6),

Start 36:

- Found in 35 of 898 (3.9%) of genes in pham
- Manual Annotations of this start: 26 of 774
- Called 94.3% of time when present
- Phage (with cluster) where this start called: Aliter_32 (A9), Alma_32 (A9), Ayanochan_33 (A9), Beemo_32 (A9), Catalina_33 (A9), Conquerage_32 (A9), Darrell_32 (A9), Eidsmoe_32 (A9), Elephantoon_31 (A9), EmyBug_32 (A9), ExplosioNervosa_32 (A9), Fayely_32 (A9), Hanray_31 (A9), Horex_31 (A9), HortumSL17_32 (A9), Jiawan_31 (A9), Journey13_28 (A2), Lilleskat_30 (A9), LoneWolf_31 (A9), MissWhite_30 (A2), Myxus_32 (A9), Onglai_31 (A9), PackMan_32 (A9), Phaeder_32 (A9), Phonnegut_32 (A9), Pioneer_32 (A9), Priya_32 (A9), Qobbit_32 (A9), RyeScarlet_33 (A9), Scherzo_32 (A9), Spouty_32 (A9), Tubs_32 (A9), Ugenie5_29 (A9),

Start 37:

- Found in 1 of 898 (0.1%) of genes in pham
- Manual Annotations of this start: 1 of 774
- Called 100.0% of time when present
- Phage (with cluster) where this start called: Toaka_29 (A9),

Start 38:

- Found in 34 of 898 (3.8%) of genes in pham
- Manual Annotations of this start: 26 of 774
- Called 97.1% of time when present
- Phage (with cluster) where this start called: 40AC_33 (A17), BabyBack_32 (A2), Baehexic_31 (A2), Benvolio_30 (A2), Bradman_29 (A2), Centaur_32 (A2), Drake55_32 (A2), EZMoney23_34 (A2), Echild_30 (A2), Equemioh13_32 (A2), Flare16_30 (A2), GaugeLDP_32 (A2), Gratitude_31 (A2), HarryHoudini_32 (A2), Iwokeuplikedis_31 (A2), Jsquared_29 (A2), LadyBird_30 (A2), Larenn_31 (A2), MajorMajor_29 (A2), Malec_31 (A2), MiculUcigas_30 (A2), NaSiaTalie_30 (A2), NicoleTera_34 (A2), PP_39 (A7), Piro94_31 (A2), Pukovnik_32 (A2), Quokka_28 (A2), Serenity_29 (A2), Sknot_30 (A2), Terrific_34 (A2), TipsytheTRex_29 (A2), Updawg_32 (A2), WideWale_32 (A2),

Start 40:

- Found in 6 of 898 (0.7%) of genes in pham
- Manual Annotations of this start: 5 of 774
- Called 83.3% of time when present
- Phage (with cluster) where this start called: Bernal13_30 (T), Ibrahim_30 (T), Nairb_30 (T), Whitty_30 (T), ZenTime222_30 (T),

Start 43:

- Found in 9 of 898 (1.0%) of genes in pham
- Manual Annotations of this start: 3 of 774
- Called 44.4% of time when present

- Phage (with cluster) where this start called: MalagasyRose_33 (AG), Mendokysej_28 (T), Nette_30 (T), RonRayGun_30 (T),

Start 44:

- Found in 7 of 898 (0.8%) of genes in pham
- No Manual Annotations of this start.
- Called 14.3% of time when present
- Phage (with cluster) where this start called: Phlei_25 (A13),

Start 45:

- Found in 53 of 898 (5.9%) of genes in pham
- Manual Annotations of this start: 36 of 774
- Called 69.8% of time when present
- Phage (with cluster) where this start called: AgentM_27 (A5), Airmid_27 (A5), Archetta_27 (A5), Astro_27 (A8), Benedict_27 (A5), Bluefalcon_26 (A5), Caitlin_26 (A8), Chadwick_28 (A5), Conspiracy_27 (A5), Danforth_26 (A8), Discoknowium_27 (A5), Dixon_27 (A8), Dublin_26 (A5), EITiger69_27 (A5), Expelliarmus_26 (A8), ForGetIt_27 (A5), Ghoulyboy_27 (A5), Groundhog_26 (A8), HuhtaEnerson15_27 (A5), Jabiru_27 (A5), Jovo_27 (A5), Lev2_27 (A5), Micasa_27 (A5), Milcery_27 (A5), NearlyHeadless_27 (A8), PetterN_28 (A5), Phlorence_27 (A5), PickleBack_27 (A5), Roary_27 (A8), Saintus_27 (A8), Scorpiia_28 (A5), Smeadley_27 (A8), Stephig9_27 (A8), SydNat_27 (A5), Tarynearl_26 (A5), UnionJack_27 (A5), Zolita_26 (A5),

Start 47:

- Found in 134 of 898 (14.9%) of genes in pham
- Manual Annotations of this start: 113 of 774
- Called 97.8% of time when present
- Phage (with cluster) where this start called: ACFishhook_32 (A3), Aglet_32 (A3), AgronaGT15_32 (A3), Anubis_34 (A3), AugsMagnumOpus_34 (A3), B1_28 (A3), BabyJohn_29 (A3), BabyRay_30 (A3), Beauxregard13_32 (A3), Bigflo_32 (A3), BlueBird_31 (A3), BreSam8_32 (A3), Bugatti_30 (A3), BuzzBuzz_31 (A3), Bxz2_31 (A3), Calvinny_33 (A3), Caviar_31 (A3), Chiqui_29 (A3), Clammy_30 (A3), ClownCar_33 (A3), Colbster_32 (A3), Croquant_33 (A3), Cullens_32 (A3), DaHudson_32 (A3), Daishi_31 (A3), Dieselweasel_32 (A3), DropBear_30 (A3), EpicPhail_32 (A3), EtoileNova_31 (A3), Farber_32 (A3), Fernando_32 (A3), Fred313_30 (A3), GingkoMaracino_32 (A3), Giroux_31 (A3), Grif_32 (A3), Groupthink_33 (A3), Grub_32 (A3), Grum1_32 (A3), GtownJaz_32 (A3), Gwennie_31 (A3), HashRod_33 (A3), HaveUMetTed_33 (A3), Heathen_30 (A3), HelDan_30 (A3), Heliosoles_32 (A3), Hercules11_32 (A3), Hookmount_31 (A3), Idleandcovert_30 (A3), Isca_30 (A3), JF2_30 (A3), JF4_30 (A3), JHC117_32 (A3), JenCasNa_32 (A3), JeppNRM_33 (A3), Jobu08_32 (A3), Kachowdy_30 (A3), Kalb97_33 (A3), Kalnoky_33 (A3), LBerry_32 (A3), Lambert1_31 (A3), LarryKay_32 (A3), Lilith_32 (A3), Louie6_32 (A3), Lowa_32 (A3), LugYA_34 (A3), MA5_30 (A3), MK4_30 (A3), MadMarie_32 (A3), Mainiac_32 (A3), Malinsilva_34 (A3), Manu_33 (A3), MarQuardt_32 (A3), Marchesa_30 (A3), Margo_31 (A3), Marie_32 (A3), Marius_33 (A3), Methuselah_31 (A3), Microwolf_32 (A3), Misomonster_34 (A3), MoneyMay_32 (A3), Montavir_31 (A3), MuchMore_34 (A3), Noella_31 (A3), Norbert_30 (A3), OlanP_32 (A3), Ollie_32 (A3), P28Green_32 (A3), PGHhamlin_34 (A3), Panamaxus_30 (A3), Pawn_32 (A3), Pembroke_32 (A3), Penny1_32 (A3), Phantastic_30 (A3), PhishRPhriends_31 (A3), Phoebe_32 (A3), Phoxy_32 (A3), Phranny_33 (A3), Pistachio_31 (A3), Pocahontas_31 (A3), Popcicle_31 (A3), PotatoSplit_33 (A3), Puppy_31 (A3), PurpleHaze_32 (A3), QuinnKiro_30 (A3), Reba_33 (A3), ResDef_31 (A3), Rockstar_30 (A3), Roimos_30 (A3), Rummer_32

(A3), Sabia_32 (A3), Sabinator_32 (A3), SaturnRing_30 (A3), Scout_30 (A3), Snickers_32 (A3), SoYo_32 (A3), SoilDragon_32 (A3), Soshari_34 (A3), Spike509_32 (A3), Stagni_32 (A3), StepMih_32 (A3), TNguyen7_30 (A3), Taurus_32 (A3), Texage_30 (A3), Tiffany_32 (A3), TinyPebbles_32 (A3), Todacoro_31 (A3), Vix_32 (A3), Watson_32 (A3), Wooldri_34 (A3), Zarafa_30 (A3), Zetzy_31 (A3),

Start 48:

- Found in 54 of 898 (6.0%) of genes in pham
- Manual Annotations of this start: 1 of 774
- Called 1.9% of time when present
- Phage (with cluster) where this start called: Kimona_27 (A19),

Start 49:

- Found in 3 of 898 (0.3%) of genes in pham
- Manual Annotations of this start: 1 of 774
- Called 100.0% of time when present
- Phage (with cluster) where this start called: FlyCatcher_33 (A7), Sheen_31 (A7), Toro_32 (A7),

Start 54:

- Found in 26 of 898 (2.9%) of genes in pham
- Manual Annotations of this start: 17 of 774
- Called 65.4% of time when present
- Phage (with cluster) where this start called: Anselm_30 (A2), BobSwaget_33 (A2), Crucio_30 (A2), Dalmatian_30 (A2), DudeLittle_30 (A2), Fameo_30 (A2), FiringLine_30 (A2), Heffalump_32 (A2), Lokk_33 (A2), Miko_33 (A2), QueenB2_30 (A2), QueenBeesly_30 (A2), Rachaly_33 (A2), Retro23_30 (A2), SemperFi_32 (A2), SnapTap_30 (A2), SweetiePie_30 (A2),

Start 55:

- Found in 102 of 898 (11.4%) of genes in pham
- Manual Annotations of this start: 10 of 774
- Called 13.7% of time when present
- Phage (with cluster) where this start called: Aragog_27 (A5), Coog_27 (A5), Cuco_27 (A5), Florence1_27 (A5), George_26 (A5), HippoHollow_31 (A2), LionsBait_31 (A2), LittleCherry_27 (A5), MarysWell_26 (A5), Midas2_27 (A5), Naca_27 (A5), Prinash11_28 (A5), Swirley_27 (A5), Tiger_27 (A5),

Start 59:

- Found in 143 of 898 (15.9%) of genes in pham
- No Manual Annotations of this start.
- Called 1.4% of time when present
- Phage (with cluster) where this start called: Florence4_28 (A5), Twigg_27 (A5),

Start 62:

- Found in 55 of 898 (6.1%) of genes in pham
- No Manual Annotations of this start.
- Called 3.6% of time when present
- Phage (with cluster) where this start called: EdogawaKiddo_30 (A9), Sachima_30 (A9),

Start 63:

- Found in 57 of 898 (6.3%) of genes in pham

- Manual Annotations of this start: 1 of 774
- Called 3.5% of time when present
- Phage (with cluster) where this start called: Kalpine_33 (A2), WeiHuaDA_36 (A2),

Summary by clusters:

There are 40 clusters represented in this pham: AJ, A21, A15, A14, A17, A16, A11, A13, A12, I1, I3, A19, A18, A3, A2, A5, A7, A6, A9, A8, P2, P3, P1, P6, AG, F, J, F2, N, T, X, UNK, A20, F1, A22, F3, F4, F5, F7, F8,

Info for manual annotations of cluster A11:

- Start number 34 was manually annotated 21 times for cluster A11.
- Start number 35 was manually annotated 3 times for cluster A11.

Info for manual annotations of cluster A12:

- Start number 31 was manually annotated 1 time for cluster A12.
- Start number 35 was manually annotated 2 times for cluster A12.

Info for manual annotations of cluster A14:

- Start number 35 was manually annotated 4 times for cluster A14.

Info for manual annotations of cluster A15:

- Start number 35 was manually annotated 23 times for cluster A15.

Info for manual annotations of cluster A16:

- Start number 35 was manually annotated 3 times for cluster A16.

Info for manual annotations of cluster A18:

- Start number 31 was manually annotated 1 time for cluster A18.

Info for manual annotations of cluster A19:

- Start number 48 was manually annotated 1 time for cluster A19.

Info for manual annotations of cluster A2:

- Start number 31 was manually annotated 14 times for cluster A2.
- Start number 34 was manually annotated 9 times for cluster A2.
- Start number 35 was manually annotated 15 times for cluster A2.
- Start number 36 was manually annotated 2 times for cluster A2.
- Start number 38 was manually annotated 25 times for cluster A2.
- Start number 54 was manually annotated 17 times for cluster A2.
- Start number 63 was manually annotated 1 time for cluster A2.

Info for manual annotations of cluster A20:

- Start number 35 was manually annotated 1 time for cluster A20.

Info for manual annotations of cluster A22:

- Start number 35 was manually annotated 1 time for cluster A22.

Info for manual annotations of cluster A3:

- Start number 31 was manually annotated 3 times for cluster A3.

- Start number 47 was manually annotated 113 times for cluster A3.

Info for manual annotations of cluster A5:

- Start number 21 was manually annotated 2 times for cluster A5.
- Start number 45 was manually annotated 26 times for cluster A5.
- Start number 55 was manually annotated 10 times for cluster A5.

Info for manual annotations of cluster A6:

- Start number 35 was manually annotated 47 times for cluster A6.

Info for manual annotations of cluster A7:

- Start number 38 was manually annotated 1 time for cluster A7.
- Start number 49 was manually annotated 1 time for cluster A7.

Info for manual annotations of cluster A8:

- Start number 45 was manually annotated 10 times for cluster A8.

Info for manual annotations of cluster A9:

- Start number 35 was manually annotated 10 times for cluster A9.
- Start number 36 was manually annotated 24 times for cluster A9.
- Start number 37 was manually annotated 1 time for cluster A9.

Info for manual annotations of cluster AG:

- Start number 43 was manually annotated 1 time for cluster AG.

Info for manual annotations of cluster F1:

- Start number 25 was manually annotated 211 times for cluster F1.
- Start number 26 was manually annotated 17 times for cluster F1.
- Start number 29 was manually annotated 1 time for cluster F1.
- Start number 31 was manually annotated 1 time for cluster F1.

Info for manual annotations of cluster F2:

- Start number 25 was manually annotated 1 time for cluster F2.

Info for manual annotations of cluster F3:

- Start number 24 was manually annotated 1 time for cluster F3.

Info for manual annotations of cluster F4:

- Start number 25 was manually annotated 1 time for cluster F4.

Info for manual annotations of cluster F5:

- Start number 25 was manually annotated 1 time for cluster F5.

Info for manual annotations of cluster I1:

- Start number 25 was manually annotated 4 times for cluster I1.
- Start number 26 was manually annotated 2 times for cluster I1.

Info for manual annotations of cluster J:

- Start number 30 was manually annotated 40 times for cluster J.

Info for manual annotations of cluster N:

- Start number 23 was manually annotated 10 times for cluster N.
- Start number 24 was manually annotated 32 times for cluster N.
- Start number 25 was manually annotated 4 times for cluster N.

Info for manual annotations of cluster P1:

- Start number 23 was manually annotated 1 time for cluster P1.
- Start number 25 was manually annotated 42 times for cluster P1.

Info for manual annotations of cluster P2:

- Start number 23 was manually annotated 1 time for cluster P2.

Info for manual annotations of cluster P3:

- Start number 25 was manually annotated 1 time for cluster P3.

Info for manual annotations of cluster P6:

- Start number 24 was manually annotated 1 time for cluster P6.

Info for manual annotations of cluster T:

- Start number 40 was manually annotated 5 times for cluster T.
- Start number 43 was manually annotated 2 times for cluster T.

Info for manual annotations of cluster X:

- Start number 31 was manually annotated 2 times for cluster X.

Gene Information:

Gene: 20ES_30 Start: 22455, Stop: 22796, Start Num: 31

Candidate Starts for 20ES_30:

(15, 22299), (Start: 31 @22455 has 22 MA's), (60, 22527), (75, 22545), (108, 22674),

Gene: 40AC_33 Start: 24651, Stop: 24977, Start Num: 38

Candidate Starts for 40AC_33:

(17, 24492), (Start: 38 @24651 has 26 MA's), (Start: 55 @24678 has 10 MA's), (59, 24684), (66, 24699), (83, 24738), (85, 24741), (86, 24744), (107, 24852), (130, 24954),

Gene: ACFishhook_32 Start: 23128, Stop: 23430, Start Num: 47

Candidate Starts for ACFishhook_32:

(Start: 31 @23083 has 22 MA's), (Start: 47 @23128 has 113 MA's), (91, 23236),

Gene: AN3_30 Start: 22452, Stop: 22718, Start Num: 34

Candidate Starts for AN3_30:

(17, 22296), (Start: 34 @22452 has 30 MA's), (Start: 63 @22497 has 1 MA's), (68, 22506), (76, 22521),

Gene: AN9_33 Start: 22440, Stop: 22706, Start Num: 34

Candidate Starts for AN9_33:

(17, 22284), (Start: 34 @22440 has 30 MA's), (Start: 63 @22485 has 1 MA's), (68, 22494), (76, 22509),

Gene: ANI8_33 Start: 22440, Stop: 22706, Start Num: 34

Candidate Starts for ANI8_33:

(17, 22284), (Start: 34 @22440 has 30 MA's), (Start: 63 @22485 has 1 MA's), (68, 22494), (76, 22509),

Gene: AbbyPaige_32 Start: 22929, Stop: 23267, Start Num: 35

Candidate Starts for AbbyPaige_32:

(17, 22770), (Start: 35 @22929 has 109 MA's), (Start: 55 @22965 has 10 MA's), (59, 22971), (80, 23016), (83, 23025), (108, 23139), (116, 23154), (130, 23238),

Gene: Acolyte_30 Start: 22997, Stop: 23335, Start Num: 31

Candidate Starts for Acolyte_30:

(Start: 31 @22997 has 22 MA's), (Start: 54 @23057 has 17 MA's), (69, 23078), (75, 23087), (78, 23096), (82, 23111), (129, 23309),

Gene: Adzzy_31 Start: 21176, Stop: 21445, Start Num: 34

Candidate Starts for Adzzy_31:

(Start: 34 @21176 has 30 MA's), (60, 21215), (Start: 63 @21221 has 1 MA's), (80, 21257),

Gene: Agape74_32 Start: 22905, Stop: 23243, Start Num: 35

Candidate Starts for Agape74_32:

(17, 22746), (Start: 35 @22905 has 109 MA's), (Start: 55 @22941 has 10 MA's), (59, 22947), (80, 22992), (83, 23001), (108, 23115), (116, 23130), (130, 23214),

Gene: AgentM_27 Start: 22303, Stop: 22623, Start Num: 45

Candidate Starts for AgentM_27:

(Start: 21 @22213 has 2 MA's), (Start: 45 @22303 has 36 MA's), (Start: 55 @22333 has 10 MA's), (59, 22339), (83, 22393), (99, 22465), (107, 22495), (108, 22498), (118, 22519), (125, 22552), (131, 22600), (135, 22615),

Gene: Aggie_30 Start: 24741, Stop: 25109, Start Num: 24

Candidate Starts for Aggie_30:

(Start: 24 @24741 has 34 MA's), (57, 24834), (67, 24852), (95, 24939), (99, 24960),

Gene: Aglet_32 Start: 22964, Stop: 23266, Start Num: 47

Candidate Starts for Aglet_32:

(Start: 30 @22916 has 40 MA's), (Start: 31 @22919 has 22 MA's), (Start: 47 @22964 has 113 MA's), (58, 22994),

Gene: AgronaGT15_32 Start: 22871, Stop: 23173, Start Num: 47

Candidate Starts for AgronaGT15_32:

(Start: 30 @22823 has 40 MA's), (Start: 31 @22826 has 22 MA's), (Start: 47 @22871 has 113 MA's), (58, 22901),

Gene: Airmid_27 Start: 21544, Stop: 21864, Start Num: 45

Candidate Starts for Airmid_27:

(Start: 21 @21454 has 2 MA's), (Start: 45 @21544 has 36 MA's), (Start: 55 @21574 has 10 MA's), (59, 21580), (99, 21706), (108, 21739), (118, 21760), (125, 21793), (135, 21856),

Gene: Akhila_27 Start: 24837, Stop: 25211, Start Num: 25

Candidate Starts for Akhila_27:

(3, 24318), (Start: 25 @24837 has 265 MA's), (Start: 29 @24852 has 1 MA's), (Start: 31 @24864 has 22 MA's), (99, 25071), (108, 25104),

Gene: Alexphander_36 Start: 29528, Stop: 29902, Start Num: 25
Candidate Starts for Alexphander_36:
(Start: 25 @29528 has 265 MA's), (27, 29534), (Start: 29 @29543 has 1 MA's), (Start: 31 @29555 has 22 MA's), (99, 29762), (108, 29795), (124, 29837),

Gene: Aliter_32 Start: 23936, Stop: 24304, Start Num: 36
Candidate Starts for Aliter_32:
(22, 23876), (Start: 36 @23936 has 26 MA's), (59, 23972), (62, 23978), (74, 23999), (80, 24017), (83, 24026), (104, 24125), (108, 24137), (113, 24158), (114, 24167),

Gene: Alma_32 Start: 24051, Stop: 24419, Start Num: 36
Candidate Starts for Alma_32:
(22, 23991), (Start: 36 @24051 has 26 MA's), (59, 24087), (62, 24093), (80, 24132), (83, 24141), (104, 24240), (108, 24252), (114, 24282), (119, 24294), (124, 24324),

Gene: Aloeri_35 Start: 29381, Stop: 29755, Start Num: 25
Candidate Starts for Aloeri_35:
(Start: 25 @29381 has 265 MA's), (Start: 29 @29396 has 1 MA's), (Start: 31 @29408 has 22 MA's), (99, 29615), (108, 29648),

Gene: AlpineSix_34 Start: 28978, Stop: 29349, Start Num: 26
Candidate Starts for AlpineSix_34:
(Start: 25 @28975 has 265 MA's), (Start: 26 @28978 has 19 MA's), (Start: 29 @28990 has 1 MA's), (Start: 31 @29002 has 22 MA's), (99, 29209), (107, 29239), (108, 29242), (124, 29284),

Gene: Anaysia_32 Start: 21408, Stop: 21749, Start Num: 35
Candidate Starts for Anaysia_32:
(Start: 35 @21408 has 109 MA's), (70, 21474), (76, 21486), (127, 21696), (134, 21732), (136, 21738),

Gene: Andies_27 Start: 23908, Stop: 24288, Start Num: 24
Candidate Starts for Andies_27:
(Start: 24 @23908 has 34 MA's), (95, 24118), (99, 24139),

Gene: Aneem_30 Start: 23073, Stop: 23396, Start Num: 34
Candidate Starts for Aneem_30:
(Start: 34 @23073 has 30 MA's), (39, 23082), (76, 23142), (80, 23154), (94, 23196), (108, 23253),

Gene: Anon_30 Start: 21972, Stop: 22313, Start Num: 35
Candidate Starts for Anon_30:
(Start: 35 @21972 has 109 MA's), (70, 22038), (90, 22083), (127, 22260), (134, 22296), (136, 22302),

Gene: Anselm_30 Start: 22585, Stop: 22872, Start Num: 54
Candidate Starts for Anselm_30:
(19, 22426), (Start: 54 @22585 has 17 MA's), (108, 22750), (118, 22771), (130, 22849),

Gene: Anthony_29 Start: 20938, Stop: 21222, Start Num: 35
Candidate Starts for Anthony_29:
(Start: 34 @20935 has 30 MA's), (Start: 35 @20938 has 109 MA's), (60, 20992), (68, 21007), (101, 21112),

Gene: Anubis_34 Start: 22849, Stop: 23151, Start Num: 47
Candidate Starts for Anubis_34:

(Start: 30 @22801 has 40 MA's), (Start: 31 @22804 has 22 MA's), (Start: 47 @22849 has 113 MA's), (58, 22879),

Gene: Aragog_27 Start: 22363, Stop: 22653, Start Num: 55

Candidate Starts for Aragog_27:

(Start: 21 @22243 has 2 MA's), (Start: 45 @22333 has 36 MA's), (Start: 55 @22363 has 10 MA's), (59, 22369), (83, 22423), (99, 22495), (107, 22525), (108, 22528), (118, 22549), (125, 22582), (131, 22630), (135, 22645),

Gene: Archetta_27 Start: 22126, Stop: 22446, Start Num: 45

Candidate Starts for Archetta_27:

(Start: 21 @22036 has 2 MA's), (Start: 45 @22126 has 36 MA's), (Start: 55 @22156 has 10 MA's), (59, 22162), (99, 22288), (108, 22321), (118, 22342), (125, 22375), (129, 22414), (135, 22438),

Gene: ArcusAngelus_33 Start: 29310, Stop: 29684, Start Num: 25

Candidate Starts for ArcusAngelus_33:

(Start: 25 @29310 has 265 MA's), (Start: 26 @29313 has 19 MA's), (Start: 29 @29325 has 1 MA's), (Start: 31 @29337 has 22 MA's), (51, 29397), (99, 29544), (108, 29577), (124, 29619),

Gene: Ardmore_32 Start: 28754, Stop: 29128, Start Num: 25

Candidate Starts for Ardmore_32:

(Start: 25 @28754 has 265 MA's), (Start: 29 @28769 has 1 MA's), (Start: 31 @28781 has 22 MA's), (99, 28988), (108, 29021),

Gene: Arib1_29 Start: 25491, Stop: 25850, Start Num: 25

Candidate Starts for Arib1_29:

(Start: 25 @25491 has 265 MA's), (51, 25578), (99, 25716), (108, 25749),

Gene: Ariel_50 Start: 40019, Stop: 40405, Start Num: 30

Candidate Starts for Ariel_50:

(Start: 30 @40019 has 40 MA's), (41, 40058), (Start: 48 @40073 has 1 MA's), (51, 40082), (99, 40229), (103, 40253), (108, 40271), (115, 40301), (120, 40313),

Gene: Arissanae_30 Start: 22064, Stop: 22444, Start Num: 35

Candidate Starts for Arissanae_30:

(Start: 24 @22013 has 34 MA's), (Start: 35 @22064 has 109 MA's), (42, 22085), (59, 22118), (76, 22151), (80, 22163), (83, 22172), (91, 22205), (108, 22283), (124, 22355),

Gene: Artemis2UCLA_33 Start: 22110, Stop: 22406, Start Num: 35

Candidate Starts for Artemis2UCLA_33:

(Start: 24 @22059 has 34 MA's), (Start: 35 @22110 has 109 MA's), (99, 22263), (114, 22308),

Gene: Astro_27 Start: 21234, Stop: 21515, Start Num: 45

Candidate Starts for Astro_27:

(33, 21201), (Start: 45 @21234 has 36 MA's), (Start: 55 @21261 has 10 MA's), (59, 21267), (70, 21291), (127, 21468), (129, 21483), (132, 21495), (134, 21504),

Gene: Atcoo_29 Start: 25974, Stop: 26333, Start Num: 25

Candidate Starts for Atcoo_29:

(Start: 25 @25974 has 265 MA's), (51, 26061), (99, 26199), (108, 26232),

Gene: Aubs_34 Start: 29089, Stop: 29463, Start Num: 25

Candidate Starts for Aubs_34:

(Start: 25 @29089 has 265 MA's), (Start: 29 @29104 has 1 MA's), (Start: 31 @29116 has 22 MA's), (99, 29323), (108, 29356), (124, 29398),

Gene: AugsMagnumOpus_34 Start: 22955, Stop: 23257, Start Num: 47

Candidate Starts for AugsMagnumOpus_34:

(Start: 30 @22907 has 40 MA's), (Start: 31 @22910 has 22 MA's), (Start: 47 @22955 has 113 MA's), (58, 22985),

Gene: Awesomesauce_34 Start: 28643, Stop: 29017, Start Num: 25

Candidate Starts for Awesomesauce_34:

(Start: 25 @28643 has 265 MA's), (Start: 29 @28658 has 1 MA's), (Start: 31 @28670 has 22 MA's), (51, 28730), (99, 28877), (108, 28910),

Gene: Ayanochan_33 Start: 24041, Stop: 24409, Start Num: 36

Candidate Starts for Ayanochan_33:

(22, 23981), (Start: 36 @24041 has 26 MA's), (59, 24077), (62, 24083), (80, 24122), (83, 24131), (104, 24230), (108, 24242), (114, 24272), (119, 24284), (124, 24314),

Gene: B1_28 Start: 22213, Stop: 22515, Start Num: 47

Candidate Starts for B1_28:

(20, 22114), (Start: 31 @22171 has 22 MA's), (Start: 47 @22213 has 113 MA's), (91, 22321), (104, 22387), (108, 22399),

Gene: BABullseye_33 Start: 22286, Stop: 22582, Start Num: 35

Candidate Starts for BABullseye_33:

(Start: 35 @22286 has 109 MA's), (65, 22340), (99, 22439), (114, 22484),

Gene: BAKA_55 Start: 43842, Stop: 44237, Start Num: 30

Candidate Starts for BAKA_55:

(Start: 30 @43842 has 40 MA's), (42, 43884), (Start: 48 @43896 has 1 MA's), (89, 44007), (99, 44052), (108, 44094), (117, 44127), (120, 44136),

Gene: BabeRuth_27 Start: 23790, Stop: 24299, Start Num: 23

Candidate Starts for BabeRuth_27:

(1, 23220), (Start: 23 @23790 has 12 MA's), (64, 23916), (75, 23934), (95, 24009), (99, 24036), (102, 24057), (112, 24120), (123, 24189),

Gene: Babsiella_29 Start: 25555, Stop: 25917, Start Num: 25

Candidate Starts for Babsiella_29:

(Start: 25 @25555 has 265 MA's), (Start: 26 @25558 has 19 MA's), (94, 25756), (95, 25759), (99, 25780), (108, 25813),

Gene: BabyBack_32 Start: 24024, Stop: 24350, Start Num: 38

Candidate Starts for BabyBack_32:

(Start: 38 @24024 has 26 MA's), (Start: 55 @24051 has 10 MA's), (59, 24057), (66, 24072), (85, 24114), (86, 24117), (108, 24228), (130, 24327),

Gene: BabyJohn_29 Start: 22795, Stop: 23097, Start Num: 47

Candidate Starts for BabyJohn_29:

(Start: 31 @22753 has 22 MA's), (Start: 47 @22795 has 113 MA's), (61, 22831), (108, 22981),

Gene: BabyRay_30 Start: 22773, Stop: 23075, Start Num: 47

Candidate Starts for BabyRay_30:

(Start: 31 @22731 has 22 MA's), (Start: 47 @22773 has 113 MA's), (91, 22881),

Gene: Bachome_30 Start: 23064, Stop: 23387, Start Num: 34

Candidate Starts for Bachome_30:

(Start: 34 @23064 has 30 MA's), (39, 23073), (76, 23133), (80, 23145), (94, 23187), (108, 23244),

Gene: Baehexic_31 Start: 22907, Stop: 23236, Start Num: 38

Candidate Starts for Baehexic_31:

(17, 22748), (Start: 38 @22907 has 26 MA's), (Start: 55 @22934 has 10 MA's), (59, 22940), (83, 22994), (93, 23039), (130, 23207),

Gene: Bagrid_50 Start: 43175, Stop: 43570, Start Num: 30

Candidate Starts for Bagrid_50:

(Start: 30 @43175 has 40 MA's), (42, 43217), (Start: 48 @43229 has 1 MA's), (89, 43340), (99, 43385), (108, 43427), (117, 43460), (120, 43469),

Gene: Bartholomew_28 Start: 25485, Stop: 25844, Start Num: 25

Candidate Starts for Bartholomew_28:

(Start: 25 @25485 has 265 MA's), (51, 25572), (99, 25710), (108, 25743),

Gene: Batiatus_33 Start: 28747, Stop: 29121, Start Num: 25

Candidate Starts for Batiatus_33:

(Start: 25 @28747 has 265 MA's), (Start: 29 @28762 has 1 MA's), (Start: 31 @28774 has 22 MA's), (99, 28981), (108, 29014),

Gene: Battleship_33 Start: 21520, Stop: 21861, Start Num: 35

Candidate Starts for Battleship_33:

(Start: 35 @21520 has 109 MA's), (70, 21586), (76, 21598), (127, 21808), (134, 21844), (136, 21850),

Gene: Beakin_34 Start: 28661, Stop: 29035, Start Num: 25

Candidate Starts for Beakin_34:

(Start: 25 @28661 has 265 MA's), (Start: 26 @28664 has 19 MA's), (Start: 29 @28676 has 1 MA's), (Start: 31 @28688 has 22 MA's), (51, 28748), (95, 28874), (99, 28895), (108, 28928), (124, 28970),

Gene: Beanstalk_38 Start: 28952, Stop: 29326, Start Num: 25

Candidate Starts for Beanstalk_38:

(Start: 25 @28952 has 265 MA's), (Start: 29 @28967 has 1 MA's), (Start: 31 @28979 has 22 MA's), (99, 29186), (108, 29219),

Gene: Beauxregard13_32 Start: 22963, Stop: 23265, Start Num: 47

Candidate Starts for Beauxregard13_32:

(Start: 30 @22915 has 40 MA's), (Start: 31 @22918 has 22 MA's), (Start: 47 @22963 has 113 MA's), (58, 22993),

Gene: Beem_51 Start: 43741, Stop: 44136, Start Num: 30

Candidate Starts for Beem_51:

(Start: 30 @43741 has 40 MA's), (42, 43783), (Start: 48 @43795 has 1 MA's), (89, 43906), (99, 43951), (108, 43993), (117, 44026), (120, 44035),

Gene: Beemo_32 Start: 24042, Stop: 24410, Start Num: 36

Candidate Starts for Beemo_32:

(22, 23982), (Start: 36 @24042 has 26 MA's), (59, 24078), (62, 24084), (74, 24105), (80, 24123), (83, 24132), (104, 24231), (108, 24243), (113, 24264), (114, 24273),

Gene: Bellris_28 Start: 21862, Stop: 22227, Start Num: 35

Candidate Starts for Bellris_28:

(Start: 24 @21811 has 34 MA's), (Start: 35 @21862 has 109 MA's), (74, 21925), (76, 21931), (77, 21934), (105, 22054), (113, 22084), (114, 22093), (119, 22105),

Gene: Benedict_27 Start: 21547, Stop: 21867, Start Num: 45

Candidate Starts for Benedict_27:

(Start: 21 @21457 has 2 MA's), (Start: 45 @21547 has 36 MA's), (Start: 55 @21577 has 10 MA's), (59, 21583), (99, 21709), (108, 21742), (118, 21763), (125, 21796), (129, 21835), (135, 21859),

Gene: BengiVuitton_31 Start: 22849, Stop: 23190, Start Num: 31

Candidate Starts for BengiVuitton_31:

(Start: 31 @22849 has 22 MA's), (Start: 54 @22909 has 17 MA's), (60, 22921), (75, 22939), (108, 23068),

Gene: BennyP_33 Start: 22213, Stop: 22509, Start Num: 35

Candidate Starts for BennyP_33:

(Start: 35 @22213 has 109 MA's), (65, 22267), (99, 22366), (114, 22411),

Gene: Benvolio_30 Start: 22524, Stop: 22853, Start Num: 38

Candidate Starts for Benvolio_30:

(17, 22365), (Start: 38 @22524 has 26 MA's), (Start: 55 @22551 has 10 MA's), (59, 22557), (80, 22602), (83, 22611), (108, 22725), (116, 22740), (130, 22824),

Gene: Bernal13_30 Start: 26046, Stop: 26396, Start Num: 40

Candidate Starts for Bernal13_30:

(Start: 40 @26046 has 5 MA's), (Start: 43 @26061 has 3 MA's), (128, 26346),

Gene: Bhagsy_29 Start: 25483, Stop: 25842, Start Num: 25

Candidate Starts for Bhagsy_29:

(14, 25339), (Start: 25 @25483 has 265 MA's), (99, 25708), (108, 25741),

Gene: BiancaTri92_32 Start: 24210, Stop: 24560, Start Num: 31

Candidate Starts for BiancaTri92_32:

(15, 24051), (Start: 31 @24210 has 22 MA's), (60, 24282), (71, 24294), (107, 24426), (124, 24471),

Gene: BigPhil_29 Start: 24971, Stop: 25345, Start Num: 25

Candidate Starts for BigPhil_29:

(Start: 25 @24971 has 265 MA's), (27, 24977), (Start: 29 @24986 has 1 MA's), (Start: 31 @24998 has 22 MA's), (99, 25205), (108, 25238),

Gene: Bigflo_32 Start: 22962, Stop: 23264, Start Num: 47

Candidate Starts for Bigflo_32:

(Start: 30 @22914 has 40 MA's), (Start: 31 @22917 has 22 MA's), (Start: 47 @22962 has 113 MA's), (58, 22992),

Gene: Bipolar_30 Start: 27833, Stop: 28207, Start Num: 25

Candidate Starts for Bipolar_30:

(Start: 25 @27833 has 265 MA's), (27, 27839), (Start: 29 @27848 has 1 MA's), (Start: 31 @27860 has 22 MA's), (99, 28067), (108, 28100),

Gene: Blarby_42 Start: 29226, Stop: 29600, Start Num: 25

Candidate Starts for Blarby_42:

(Start: 25 @29226 has 265 MA's), (Start: 29 @29241 has 1 MA's), (Start: 31 @29253 has 22 MA's), (99, 29460), (108, 29493),

Gene: BlessJoy_33 Start: 22208, Stop: 22504, Start Num: 35

Candidate Starts for BlessJoy_33:

(Start: 24 @22157 has 34 MA's), (Start: 35 @22208 has 109 MA's), (62, 22256), (99, 22361), (114, 22406),

Gene: Blexus_33 Start: 29083, Stop: 29457, Start Num: 25

Candidate Starts for Blexus_33:

(16, 28963), (Start: 25 @29083 has 265 MA's), (Start: 29 @29098 has 1 MA's), (Start: 31 @29110 has 22 MA's), (99, 29317), (108, 29350),

Gene: Blinn1_33 Start: 22279, Stop: 22575, Start Num: 35

Candidate Starts for Blinn1_33:

(Start: 35 @22279 has 109 MA's), (62, 22327), (65, 22333), (99, 22432), (114, 22477),

Gene: Blue7_33 Start: 22200, Stop: 22496, Start Num: 35

Candidate Starts for Blue7_33:

(Start: 24 @22149 has 34 MA's), (Start: 35 @22200 has 109 MA's), (62, 22248), (99, 22353), (114, 22398),

Gene: BlueBird_31 Start: 22524, Stop: 22826, Start Num: 47

Candidate Starts for BlueBird_31:

(20, 22422), (Start: 31 @22479 has 22 MA's), (Start: 47 @22524 has 113 MA's), (58, 22554), (Start: 63 @22563 has 1 MA's),

Gene: BlueCrab_33 Start: 28933, Stop: 29307, Start Num: 25

Candidate Starts for BlueCrab_33:

(Start: 25 @28933 has 265 MA's), (Start: 29 @28948 has 1 MA's), (Start: 31 @28960 has 22 MA's), (99, 29167), (108, 29200), (124, 29242),

Gene: Bluefalcon_26 Start: 22383, Stop: 22703, Start Num: 45

Candidate Starts for Bluefalcon_26:

(Start: 21 @22293 has 2 MA's), (Start: 45 @22383 has 36 MA's), (Start: 55 @22413 has 10 MA's), (59, 22419), (94, 22521), (99, 22545), (104, 22566), (108, 22578), (118, 22599), (125, 22632), (135, 22695),

Gene: Bluvara_30 Start: 25885, Stop: 26265, Start Num: 25

Candidate Starts for Bluvara_30:

(Start: 25 @25885 has 265 MA's), (Start: 26 @25888 has 19 MA's), (71, 26008), (94, 26086), (95, 26089),

Gene: BobSwaget_33 Start: 24051, Stop: 24338, Start Num: 54

Candidate Starts for BobSwaget_33:

(19, 23892), (Start: 54 @24051 has 17 MA's), (108, 24216), (118, 24237), (130, 24315),

Gene: BobaPhett_33 Start: 28968, Stop: 29327, Start Num: 29

Candidate Starts for BobaPhett_33:

(Start: 25 @28953 has 265 MA's), (Start: 26 @28956 has 19 MA's), (Start: 29 @28968 has 1 MA's), (Start: 31 @28980 has 22 MA's), (99, 29187), (108, 29220), (124, 29262),

Gene: Bobby_50 Start: 42341, Stop: 42715, Start Num: 30

Candidate Starts for Bobby_50:

(Start: 30 @42341 has 40 MA's), (42, 42383), (Start: 48 @42395 has 1 MA's), (89, 42506), (99, 42551), (108, 42593), (120, 42635), (122, 42647),

Gene: Bobi_35 Start: 29460, Stop: 29834, Start Num: 25

Candidate Starts for Bobi_35:

(Start: 25 @29460 has 265 MA's), (Start: 29 @29475 has 1 MA's), (Start: 31 @29487 has 22 MA's), (99, 29694), (108, 29727),

Gene: BodEinwohner17_33 Start: 29153, Stop: 29527, Start Num: 25

Candidate Starts for BodEinwohner17_33:

(16, 29033), (Start: 25 @29153 has 265 MA's), (Start: 29 @29168 has 1 MA's), (Start: 31 @29180 has 22 MA's), (99, 29387), (108, 29420),

Gene: Bogie_31 Start: 27268, Stop: 27627, Start Num: 25

Candidate Starts for Bogie_31:

(12, 27100), (18, 27178), (Start: 25 @27268 has 265 MA's), (Start: 29 @27286 has 1 MA's), (51, 27355), (94, 27469), (99, 27493), (108, 27526),

Gene: BogosyJay_31 Start: 23567, Stop: 23932, Start Num: 35

Candidate Starts for BogosyJay_31:

(17, 23408), (Start: 35 @23567 has 109 MA's), (59, 23603), (62, 23609), (76, 23636), (80, 23648), (104, 23756), (108, 23768), (125, 23852),

Gene: Bombitas_48 Start: 43335, Stop: 43730, Start Num: 30

Candidate Starts for Bombitas_48:

(Start: 30 @43335 has 40 MA's), (42, 43377), (Start: 48 @43389 has 1 MA's), (89, 43500), (99, 43545), (108, 43587), (117, 43620), (120, 43629), (122, 43641),

Gene: Bonamassa_27 Start: 22134, Stop: 22544, Start Num: 21

Candidate Starts for Bonamassa_27:

(Start: 21 @22134 has 2 MA's), (Start: 45 @22224 has 36 MA's), (Start: 55 @22254 has 10 MA's), (59, 22260), (94, 22362), (99, 22386), (104, 22407), (108, 22419), (118, 22440), (125, 22473), (131, 22521), (135, 22536),

Gene: Boohoo_32 Start: 21408, Stop: 21749, Start Num: 35

Candidate Starts for Boohoo_32:

(Start: 35 @21408 has 109 MA's), (70, 21474), (76, 21486), (127, 21696), (134, 21732), (136, 21738),

Gene: Boomer_35 Start: 28823, Stop: 29197, Start Num: 25

Candidate Starts for Boomer_35:

(Start: 25 @28823 has 265 MA's), (Start: 29 @28838 has 1 MA's), (Start: 31 @28850 has 22 MA's), (68, 28952), (75, 28961), (99, 29057), (108, 29090),

Gene: Bosection6_30 Start: 24740, Stop: 25108, Start Num: 24

Candidate Starts for Bosection6_30:

(Start: 24 @24740 has 34 MA's), (57, 24833), (67, 24851), (95, 24938), (99, 24959),

Gene: Bowtie_30 Start: 23076, Stop: 23396, Start Num: 35

Candidate Starts for Bowtie_30:

(Start: 34 @23073 has 30 MA's), (Start: 35 @23076 has 109 MA's), (39, 23082), (76, 23142), (80, 23154), (94, 23196), (108, 23253),

Gene: Bradman_29 Start: 21322, Stop: 21645, Start Num: 38

Candidate Starts for Bradman_29:

(Start: 24 @21274 has 34 MA's), (Start: 38 @21322 has 26 MA's), (Start: 55 @21349 has 10 MA's), (59, 21355), (Start: 63 @21364 has 1 MA's), (92, 21451),

Gene: BreSam8_32 Start: 22956, Stop: 23258, Start Num: 47

Candidate Starts for BreSam8_32:

(Start: 30 @22908 has 40 MA's), (Start: 31 @22911 has 22 MA's), (Start: 47 @22956 has 113 MA's), (58, 22986),

Gene: Brocalys_28 Start: 24550, Stop: 24924, Start Num: 25

Candidate Starts for Brocalys_28:

(Start: 25 @24550 has 265 MA's), (Start: 29 @24565 has 1 MA's), (Start: 31 @24577 has 22 MA's), (51, 24637), (99, 24784), (107, 24814), (108, 24817),

Gene: BronnyJames_43 Start: 37604, Stop: 37990, Start Num: 30

Candidate Starts for BronnyJames_43:

(Start: 30 @37604 has 40 MA's), (41, 37643), (Start: 48 @37658 has 1 MA's), (51, 37667), (99, 37814), (103, 37838), (108, 37856), (115, 37886), (120, 37898),

Gene: BronnyJr_29 Start: 25950, Stop: 26309, Start Num: 25

Candidate Starts for BronnyJr_29:

(Start: 25 @25950 has 265 MA's), (51, 26037), (99, 26175), (108, 26208),

Gene: Brookers_31 Start: 27696, Stop: 28070, Start Num: 25

Candidate Starts for Brookers_31:

(Start: 25 @27696 has 265 MA's), (Start: 29 @27711 has 1 MA's), (Start: 31 @27723 has 22 MA's), (99, 27930), (108, 27963),

Gene: Brujita_32 Start: 27623, Stop: 27982, Start Num: 25

Candidate Starts for Brujita_32:

(12, 27455), (18, 27533), (Start: 25 @27623 has 265 MA's), (Start: 29 @27641 has 1 MA's), (51, 27710), (94, 27824), (99, 27848), (108, 27881),

Gene: Brusacoram_29 Start: 25480, Stop: 25839, Start Num: 25

Candidate Starts for Brusacoram_29:

(Start: 25 @25480 has 265 MA's), (51, 25567), (99, 25705), (108, 25738),

Gene: Brushbloom_34 Start: 28771, Stop: 29145, Start Num: 25

Candidate Starts for Brushbloom_34:

(Start: 25 @28771 has 265 MA's), (Start: 29 @28786 has 1 MA's), (Start: 31 @28798 has 22 MA's), (99, 29005), (108, 29038),

Gene: Bubbles123_35 Start: 29738, Stop: 30112, Start Num: 25

Candidate Starts for Bubbles123_35:

(Start: 25 @29738 has 265 MA's), (Start: 29 @29753 has 1 MA's), (Start: 31 @29765 has 22 MA's), (99, 29972), (108, 30005), (124, 30047),

Gene: Bud_30 Start: 23079, Stop: 23402, Start Num: 34

Candidate Starts for Bud_30:

(Start: 34 @23079 has 30 MA's), (39, 23088), (76, 23148), (80, 23160), (94, 23202), (108, 23259),

Gene: Bugatti_30 Start: 22524, Stop: 22826, Start Num: 47

Candidate Starts for Bugatti_30:

(20, 22422), (Start: 31 @22479 has 22 MA's), (Start: 47 @22524 has 113 MA's), (58, 22554), (Start: 63 @22563 has 1 MA's),

Gene: Buggy_32 Start: 22928, Stop: 23266, Start Num: 35

Candidate Starts for Buggy_32:

(17, 22769), (Start: 35 @22928 has 109 MA's), (Start: 55 @22964 has 10 MA's), (59, 22970), (80, 23015), (83, 23024), (108, 23138), (116, 23153), (130, 23237),

Gene: Bunnies_29 Start: 25501, Stop: 25860, Start Num: 25

Candidate Starts for Bunnies_29:

(Start: 25 @25501 has 265 MA's), (51, 25588), (99, 25726), (108, 25759),

Gene: Burwell21_33 Start: 28937, Stop: 29311, Start Num: 25

Candidate Starts for Burwell21_33:

(Start: 25 @28937 has 265 MA's), (Start: 29 @28952 has 1 MA's), (Start: 31 @28964 has 22 MA's), (99, 29171), (107, 29201), (108, 29204), (124, 29246),

Gene: Butters_29 Start: 24134, Stop: 24508, Start Num: 25

Candidate Starts for Butters_29:

(12, 23966), (18, 24044), (Start: 25 @24134 has 265 MA's), (64, 24251),

Gene: BuzzBuzz_31 Start: 23047, Stop: 23352, Start Num: 47

Candidate Starts for BuzzBuzz_31:

(Start: 30 @22999 has 40 MA's), (Start: 31 @23002 has 22 MA's), (Start: 47 @23047 has 113 MA's), (58, 23077), (125, 23287),

Gene: BuzzLyseyear_36 Start: 29552, Stop: 29926, Start Num: 25

Candidate Starts for BuzzLyseyear_36:

(Start: 25 @29552 has 265 MA's), (27, 29558), (Start: 29 @29567 has 1 MA's), (Start: 31 @29579 has 22 MA's), (99, 29786), (108, 29819), (124, 29861),

Gene: Bxz2_31 Start: 23057, Stop: 23359, Start Num: 47

Candidate Starts for Bxz2_31:

(Start: 30 @23009 has 40 MA's), (Start: 31 @23012 has 22 MA's), (Start: 47 @23057 has 113 MA's), (58, 23087),

Gene: Byougenkin_33 Start: 28835, Stop: 29209, Start Num: 25

Candidate Starts for Byougenkin_33:

(Start: 25 @28835 has 265 MA's), (Start: 29 @28850 has 1 MA's), (Start: 31 @28862 has 22 MA's), (99, 29069), (108, 29102),

Gene: C3_28 Start: 22440, Stop: 22706, Start Num: 34

Candidate Starts for C3_28:

(17, 22284), (Start: 34 @22440 has 30 MA's), (Start: 63 @22485 has 1 MA's), (68, 22494), (76, 22509),

Gene: CRB1_30 Start: 22412, Stop: 22753, Start Num: 31

Candidate Starts for CRB1_30:

(15, 22256), (Start: 31 @22412 has 22 MA's), (60, 22484), (75, 22502), (108, 22631),

Gene: Cabrinians_33 Start: 29015, Stop: 29389, Start Num: 25

Candidate Starts for Cabrinians_33:

(Start: 25 @29015 has 265 MA's), (Start: 29 @29030 has 1 MA's), (Start: 31 @29042 has 22 MA's), (99, 29249), (107, 29279), (108, 29282), (124, 29324),

Gene: CactusJack_29 Start: 25744, Stop: 26103, Start Num: 25

Candidate Starts for CactusJack_29:

(Start: 25 @25744 has 265 MA's), (51, 25831), (99, 25969), (108, 26002),

Gene: Caitlin_26 Start: 21230, Stop: 21511, Start Num: 45

Candidate Starts for Caitlin_26:

(Start: 45 @21230 has 36 MA's), (Start: 55 @21257 has 10 MA's), (59, 21263), (70, 21287), (83, 21317), (127, 21464), (129, 21479), (132, 21491), (134, 21500),

Gene: Calvinny_33 Start: 23047, Stop: 23349, Start Num: 47

Candidate Starts for Calvinny_33:

(Start: 31 @23002 has 22 MA's), (Start: 47 @23047 has 113 MA's), (91, 23155),

Gene: Camster_29 Start: 25517, Stop: 25876, Start Num: 25

Candidate Starts for Camster_29:

(Start: 25 @25517 has 265 MA's), (51, 25604), (99, 25742), (108, 25775),

Gene: Candra_33 Start: 22249, Stop: 22545, Start Num: 35

Candidate Starts for Candra_33:

(Start: 35 @22249 has 109 MA's), (65, 22303), (99, 22402), (114, 22447),

Gene: CaptainTrips_34 Start: 29160, Stop: 29534, Start Num: 25

Candidate Starts for CaptainTrips_34:

(Start: 25 @29160 has 265 MA's), (Start: 29 @29175 has 1 MA's), (Start: 31 @29187 has 22 MA's), (88, 29343), (99, 29394), (108, 29427),

Gene: Carcharodon_30 Start: 24740, Stop: 25120, Start Num: 24

Candidate Starts for Carcharodon_30:

(Start: 24 @24740 has 34 MA's), (95, 24950), (99, 24971),

Gene: Catalina_33 Start: 24008, Stop: 24376, Start Num: 36

Candidate Starts for Catalina_33:

(22, 23948), (Start: 36 @24008 has 26 MA's), (59, 24044), (62, 24050), (74, 24071), (80, 24089), (83, 24098), (104, 24197), (108, 24209), (113, 24230), (114, 24239),

Gene: Caviar_31 Start: 23059, Stop: 23361, Start Num: 47

Candidate Starts for Caviar_31:

(Start: 31 @23014 has 22 MA's), (Start: 47 @23059 has 113 MA's), (58, 23089), (Start: 63 @23098 has 1 MA's), (81, 23140), (91, 23167),

Gene: Celestiallunch_30 Start: 21950, Stop: 22312, Start Num: 35

Candidate Starts for Celestiallunch_30:

(Start: 35 @21950 has 109 MA's), (80, 22031), (104, 22139), (108, 22151), (114, 22181), (119, 22193), (121, 22202),

Gene: Centaur_32 Start: 22885, Stop: 23214, Start Num: 38

Candidate Starts for Centaur_32:

(17, 22726), (Start: 38 @22885 has 26 MA's), (Start: 55 @22912 has 10 MA's), (59, 22918), (83, 22972), (108, 23086), (116, 23101), (130, 23185),

Gene: Cerasum_29 Start: 24971, Stop: 25345, Start Num: 25

Candidate Starts for Cerasum_29:

(Start: 25 @24971 has 265 MA's), (27, 24977), (Start: 29 @24986 has 1 MA's), (Start: 31 @24998 has 22 MA's), (99, 25205), (108, 25238),

Gene: Chadwick_28 Start: 21515, Stop: 21835, Start Num: 45

Candidate Starts for Chadwick_28:

(Start: 21 @21425 has 2 MA's), (Start: 45 @21515 has 36 MA's), (Start: 55 @21545 has 10 MA's), (59, 21551), (99, 21677), (108, 21710), (118, 21731), (125, 21764), (129, 21803), (135, 21827),

Gene: Chargerpower_31 Start: 21744, Stop: 22049, Start Num: 35

Candidate Starts for Chargerpower_31:

(Start: 35 @21744 has 109 MA's),

Gene: Charlie_30 Start: 24740, Stop: 25108, Start Num: 24

Candidate Starts for Charlie_30:

(Start: 24 @24740 has 34 MA's), (57, 24833), (67, 24851), (95, 24938), (99, 24959),

Gene: Charm_30 Start: 21952, Stop: 22320, Start Num: 35

Candidate Starts for Charm_30:

(17, 21793), (Start: 24 @21901 has 34 MA's), (Start: 35 @21952 has 109 MA's), (Start: 63 @21997 has 1 MA's), (76, 22021), (80, 22033), (81, 22036), (104, 22141), (108, 22153), (114, 22183), (119, 22195), (121, 22204), (138, 22315),

Gene: Chartreuse_33 Start: 22160, Stop: 22456, Start Num: 35

Candidate Starts for Chartreuse_33:

(Start: 35 @22160 has 109 MA's), (65, 22214), (99, 22313), (114, 22358),

Gene: Che12_32 Start: 21345, Stop: 21671, Start Num: 35

Candidate Starts for Che12_32:

(Start: 24 @21294 has 34 MA's), (Start: 35 @21345 has 109 MA's), (70, 21414), (119, 21558), (124, 21579), (137, 21657),

Gene: Che8_35 Start: 29204, Stop: 29578, Start Num: 25

Candidate Starts for Che8_35:

(Start: 25 @29204 has 265 MA's), (27, 29210), (Start: 29 @29219 has 1 MA's), (Start: 31 @29231 has 22 MA's), (51, 29291), (99, 29438), (108, 29471), (124, 29513),

Gene: Cheesepuff_36 Start: 30026, Stop: 30397, Start Num: 26

Candidate Starts for Cheesepuff_36:

(Start: 25 @30023 has 265 MA's), (Start: 26 @30026 has 19 MA's), (Start: 29 @30038 has 1 MA's), (Start: 31 @30050 has 22 MA's), (99, 30257), (108, 30290),

Gene: Chevrolet_34 Start: 29314, Stop: 29685, Start Num: 26

Candidate Starts for Chevrolet_34:

(Start: 25 @29311 has 265 MA's), (Start: 26 @29314 has 19 MA's), (Start: 29 @29326 has 1 MA's), (Start: 31 @29338 has 22 MA's), (51, 29398), (99, 29545), (108, 29578), (124, 29620),

Gene: Chewbacca_30 Start: 24740, Stop: 25120, Start Num: 24

Candidate Starts for Chewbacca_30:

(Start: 24 @24740 has 34 MA's), (95, 24950), (99, 24971),

Gene: ChickenDinner_35 Start: 29381, Stop: 29755, Start Num: 25

Candidate Starts for ChickenDinner_35:

(Start: 25 @29381 has 265 MA's), (Start: 29 @29396 has 1 MA's), (Start: 31 @29408 has 22 MA's), (99, 29615), (108, 29648),

Gene: ChipMunk_32 Start: 22832, Stop: 23176, Start Num: 31

Candidate Starts for ChipMunk_32:

(15, 22673), (Start: 31 @22832 has 22 MA's), (32, 22841), (69, 22913), (75, 22922), (107, 23048),

Gene: Chiqui_29 Start: 22795, Stop: 23097, Start Num: 47

Candidate Starts for Chiqui_29:

(Start: 31 @22753 has 22 MA's), (Start: 47 @22795 has 113 MA's), (61, 22831), (108, 22981),

Gene: Chubbello_29 Start: 25484, Stop: 25843, Start Num: 25

Candidate Starts for Chubbello_29:

(Start: 25 @25484 has 265 MA's), (51, 25571), (99, 25709), (108, 25742),

Gene: Chuckly_33 Start: 28936, Stop: 29310, Start Num: 25

Candidate Starts for Chuckly_33:

(Start: 25 @28936 has 265 MA's), (Start: 26 @28939 has 19 MA's), (Start: 29 @28951 has 1 MA's), (Start: 31 @28963 has 22 MA's), (99, 29170), (108, 29203), (124, 29245),

Gene: Clammy_30 Start: 22524, Stop: 22826, Start Num: 47

Candidate Starts for Clammy_30:

(20, 22422), (Start: 31 @22479 has 22 MA's), (Start: 47 @22524 has 113 MA's), (58, 22554), (Start: 63 @22563 has 1 MA's),

Gene: Clank_31 Start: 28193, Stop: 28567, Start Num: 25

Candidate Starts for Clank_31:

(Start: 25 @28193 has 265 MA's), (Start: 26 @28196 has 19 MA's), (Start: 29 @28208 has 1 MA's), (Start: 31 @28220 has 22 MA's), (99, 28427), (108, 28460), (124, 28502),

Gene: Clifton_27 Start: 24901, Stop: 25275, Start Num: 25

Candidate Starts for Clifton_27:

(Start: 25 @24901 has 265 MA's), (Start: 29 @24916 has 1 MA's), (Start: 31 @24928 has 22 MA's), (99, 25135), (107, 25165), (108, 25168), (124, 25210),

Gene: CloudWang3_33 Start: 22210, Stop: 22506, Start Num: 35

Candidate Starts for CloudWang3_33:

(Start: 24 @22159 has 34 MA's), (Start: 35 @22210 has 109 MA's), (62, 22258), (99, 22363), (114, 22408),

Gene: ClownCar_33 Start: 23039, Stop: 23341, Start Num: 47

Candidate Starts for ClownCar_33:

(Start: 31 @22994 has 22 MA's), (Start: 47 @23039 has 113 MA's), (91, 23147),

Gene: Coco12_33 Start: 28820, Stop: 29194, Start Num: 25

Candidate Starts for Coco12_33:

(Start: 25 @28820 has 265 MA's), (Start: 29 @28835 has 1 MA's), (Start: 31 @28847 has 22 MA's), (99, 29054), (108, 29087),

Gene: CogOmlette_28 Start: 21862, Stop: 22227, Start Num: 35

Candidate Starts for CogOmlette_28:

(Start: 24 @21811 has 34 MA's), (Start: 35 @21862 has 109 MA's), (74, 21925), (76, 21931), (77, 21934), (105, 22054), (113, 22084), (114, 22093), (119, 22105),

Gene: Colbster_32 Start: 22963, Stop: 23265, Start Num: 47

Candidate Starts for Colbster_32:

(Start: 30 @22915 has 40 MA's), (Start: 31 @22918 has 22 MA's), (Start: 47 @22963 has 113 MA's), (58, 22993),

Gene: Colin_34 Start: 24125, Stop: 24478, Start Num: 35

Candidate Starts for Colin_34:

(17, 23966), (Start: 35 @24125 has 109 MA's), (Start: 63 @24170 has 1 MA's), (80, 24206), (108, 24326), (111, 24332), (113, 24347), (119, 24368), (130, 24455),

Gene: Conquerage_32 Start: 24038, Stop: 24406, Start Num: 36

Candidate Starts for Conquerage_32:

(22, 23978), (Start: 36 @24038 has 26 MA's), (59, 24074), (62, 24080), (80, 24119), (83, 24128), (104, 24227), (108, 24239), (114, 24269), (119, 24281), (124, 24311),

Gene: Conspiracy_27 Start: 22133, Stop: 22453, Start Num: 45

Candidate Starts for Conspiracy_27:

(Start: 21 @22043 has 2 MA's), (Start: 45 @22133 has 36 MA's), (Start: 55 @22163 has 10 MA's), (59, 22169), (99, 22295), (107, 22325), (108, 22328), (118, 22349), (125, 22382), (131, 22430), (135, 22445),

Gene: Constella_43 Start: 39899, Stop: 40273, Start Num: 30

Candidate Starts for Constella_43:

(Start: 30 @39899 has 40 MA's), (42, 39941), (Start: 48 @39953 has 1 MA's), (89, 40064), (99, 40109), (108, 40151), (117, 40184), (120, 40193), (122, 40205),

Gene: Coog_27 Start: 22303, Stop: 22593, Start Num: 55

Candidate Starts for Coog_27:

(Start: 21 @22183 has 2 MA's), (Start: 45 @22273 has 36 MA's), (Start: 55 @22303 has 10 MA's), (59, 22309), (94, 22411), (99, 22435), (104, 22456), (108, 22468), (118, 22489), (125, 22522), (131, 22570), (135, 22585),

Gene: Cookiedough_33 Start: 22206, Stop: 22502, Start Num: 35

Candidate Starts for Cookiedough_33:

(Start: 35 @22206 has 109 MA's), (65, 22260), (99, 22359), (114, 22404),

Gene: Corium_33 Start: 28960, Stop: 29334, Start Num: 25

Candidate Starts for Corium_33:

(Start: 25 @28960 has 265 MA's), (Start: 29 @28975 has 1 MA's), (Start: 31 @28987 has 22 MA's), (99, 29194), (108, 29227),

Gene: Cornie_33 Start: 29258, Stop: 29632, Start Num: 25

Candidate Starts for Cornie_33:

(Start: 25 @29258 has 265 MA's), (Start: 29 @29273 has 1 MA's), (Start: 31 @29285 has 22 MA's), (99, 29492), (108, 29525),

Gene: Cornucopia_34 Start: 28779, Stop: 29153, Start Num: 25

Candidate Starts for Cornucopia_34:

(Start: 25 @28779 has 265 MA's), (Start: 26 @28782 has 19 MA's), (Start: 29 @28794 has 1 MA's), (Start: 31 @28806 has 22 MA's), (51, 28866), (99, 29013), (107, 29043), (108, 29046), (124, 29088),

Gene: Courthouse_50 Start: 40423, Stop: 40809, Start Num: 30

Candidate Starts for Courthouse_50:

(Start: 30 @40423 has 40 MA's), (41, 40462), (Start: 48 @40477 has 1 MA's), (51, 40486), (99, 40633), (103, 40657), (108, 40675), (115, 40705), (120, 40717),

Gene: Croquant_33 Start: 22961, Stop: 23263, Start Num: 47

Candidate Starts for Croquant_33:

(Start: 30 @22913 has 40 MA's), (Start: 31 @22916 has 22 MA's), (Start: 47 @22961 has 113 MA's), (58, 22991),

Gene: Crucio_30 Start: 22350, Stop: 22637, Start Num: 54

Candidate Starts for Crucio_30:

(19, 22191), (Start: 54 @22350 has 17 MA's), (108, 22515), (118, 22536), (130, 22614),

Gene: Crumble_27 Start: 24953, Stop: 25324, Start Num: 26

Candidate Starts for Crumble_27:

(Start: 25 @24950 has 265 MA's), (Start: 26 @24953 has 19 MA's), (Start: 29 @24965 has 1 MA's), (Start: 31 @24977 has 22 MA's), (99, 25184), (108, 25217), (124, 25259),

Gene: Cubone_30 Start: 24762, Stop: 25130, Start Num: 24

Candidate Starts for Cubone_30:

(Start: 24 @24762 has 34 MA's), (57, 24855), (95, 24960), (99, 24981),

Gene: Cuco_27 Start: 22253, Stop: 22543, Start Num: 55

Candidate Starts for Cuco_27:

(Start: 21 @22133 has 2 MA's), (Start: 45 @22223 has 36 MA's), (Start: 55 @22253 has 10 MA's), (59, 22259), (94, 22361), (99, 22385), (104, 22406), (108, 22418), (118, 22439), (125, 22472), (131, 22520), (135, 22535),

Gene: Cullens_32 Start: 22962, Stop: 23264, Start Num: 47

Candidate Starts for Cullens_32:

(Start: 30 @22914 has 40 MA's), (Start: 31 @22917 has 22 MA's), (Start: 47 @22962 has 113 MA's), (58, 22992),

Gene: DLane_33 Start: 28724, Stop: 29098, Start Num: 25

Candidate Starts for DLane_33:

(Start: 25 @28724 has 265 MA's), (Start: 29 @28739 has 1 MA's), (Start: 31 @28751 has 22 MA's), (99, 28958), (108, 28991),

Gene: DRBy19_33 Start: 28862, Stop: 29236, Start Num: 25

Candidate Starts for DRBy19_33:

(Start: 25 @28862 has 265 MA's), (Start: 26 @28865 has 19 MA's), (Start: 29 @28877 has 1 MA's), (Start: 31 @28889 has 22 MA's), (99, 29096), (108, 29129), (124, 29171),

Gene: DaHudson_32 Start: 22955, Stop: 23257, Start Num: 47

Candidate Starts for DaHudson_32:

(Start: 30 @22907 has 40 MA's), (Start: 31 @22910 has 22 MA's), (Start: 47 @22955 has 113 MA's), (58, 22985),

Gene: DaVinci_33 Start: 22214, Stop: 22510, Start Num: 35

Candidate Starts for DaVinci_33:

(Start: 35 @22214 has 109 MA's), (65, 22268), (99, 22367), (114, 22412),

Gene: DaWorst_35 Start: 29302, Stop: 29676, Start Num: 25

Candidate Starts for DaWorst_35:

(Start: 25 @29302 has 265 MA's), (27, 29308), (Start: 29 @29317 has 1 MA's), (Start: 31 @29329 has 22 MA's), (99, 29536), (108, 29569), (124, 29611),

Gene: DaddyRickover_33 Start: 28945, Stop: 29319, Start Num: 25

Candidate Starts for DaddyRickover_33:

(Start: 25 @28945 has 265 MA's), (27, 28951), (Start: 29 @28960 has 1 MA's), (Start: 31 @28972 has 22 MA's), (99, 29179), (108, 29212), (124, 29254),

Gene: Daenerys_33 Start: 28766, Stop: 29140, Start Num: 25

Candidate Starts for Daenerys_33:

(Start: 25 @28766 has 265 MA's), (27, 28772), (Start: 29 @28781 has 1 MA's), (Start: 31 @28793 has 22 MA's), (99, 29000), (108, 29033), (124, 29075),

Gene: Daishi_31 Start: 21888, Stop: 22193, Start Num: 47

Candidate Starts for Daishi_31:

(Start: 30 @21840 has 40 MA's), (Start: 31 @21843 has 22 MA's), (Start: 47 @21888 has 113 MA's), (58, 21918), (125, 22128),

Gene: Dallas_53 Start: 43296, Stop: 43670, Start Num: 30

Candidate Starts for Dallas_53:

(Start: 30 @43296 has 40 MA's), (41, 43335), (Start: 48 @43350 has 1 MA's), (51, 43359), (99, 43506), (103, 43530), (108, 43548), (115, 43578), (120, 43590),

Gene: Dalmatian_30 Start: 22557, Stop: 22844, Start Num: 54

Candidate Starts for Dalmatian_30:

(19, 22398), (Start: 54 @22557 has 17 MA's), (108, 22722), (118, 22743), (130, 22821),

Gene: Danforth_26 Start: 21212, Stop: 21493, Start Num: 45

Candidate Starts for Danforth_26:

(Start: 45 @21212 has 36 MA's), (Start: 55 @21239 has 10 MA's), (59, 21245), (70, 21269), (127, 21446), (129, 21461), (132, 21473), (134, 21482),

Gene: Dante_33 Start: 28884, Stop: 29258, Start Num: 25

Candidate Starts for Dante_33:

(Start: 25 @28884 has 265 MA's), (Start: 29 @28899 has 1 MA's), (Start: 31 @28911 has 22 MA's), (99, 29118), (108, 29151), (124, 29193),

Gene: Darrell_32 Start: 24002, Stop: 24370, Start Num: 36

Candidate Starts for Darrell_32:

(Start: 36 @24002 has 26 MA's), (59, 24038), (68, 24056), (72, 24062), (76, 24071), (79, 24080), (80, 24083), (104, 24191), (108, 24203), (113, 24224), (114, 24233), (119, 24245), (126, 24293),

Gene: DarthPhader_31 Start: 24013, Stop: 24369, Start Num: 35

Candidate Starts for DarthPhader_31:

(17, 23854), (Start: 35 @24013 has 109 MA's), (59, 24049), (80, 24094), (91, 24136), (105, 24205), (108, 24214), (114, 24244), (119, 24256), (121, 24265), (133, 24349),

Gene: DeadP_33 Start: 28921, Stop: 29295, Start Num: 25

Candidate Starts for DeadP_33:

(Start: 25 @28921 has 265 MA's), (Start: 29 @28936 has 1 MA's), (Start: 31 @28948 has 22 MA's), (99, 29155), (108, 29188), (124, 29230),

Gene: Deb65_33 Start: 28767, Stop: 29141, Start Num: 25

Candidate Starts for Deb65_33:

(Start: 25 @28767 has 265 MA's), (Start: 29 @28782 has 1 MA's), (Start: 31 @28794 has 22 MA's), (99, 29001), (108, 29034), (124, 29076),

Gene: DekHockey33_32 Start: 21527, Stop: 21868, Start Num: 35

Candidate Starts for DekHockey33_32:

(Start: 35 @21527 has 109 MA's), (70, 21593), (76, 21605), (127, 21815), (134, 21851), (136, 21857),

Gene: Deloris_31 Start: 22849, Stop: 23190, Start Num: 31

Candidate Starts for Deloris_31:

(Start: 31 @22849 has 22 MA's), (Start: 54 @22909 has 17 MA's), (60, 22921), (75, 22939), (108, 23068),

Gene: DelvinSonDorr_32 Start: 22206, Stop: 22502, Start Num: 35

Candidate Starts for DelvinSonDorr_32:

(Start: 35 @22206 has 109 MA's), (65, 22260), (99, 22359), (114, 22404),

Gene: Dieselweasel_32 Start: 22964, Stop: 23266, Start Num: 47

Candidate Starts for Dieselweasel_32:

(Start: 30 @22916 has 40 MA's), (Start: 31 @22919 has 22 MA's), (Start: 47 @22964 has 113 MA's), (58, 22994),

Gene: Dignity_32 Start: 22873, Stop: 23211, Start Num: 35

Candidate Starts for Dignity_32:

(17, 22714), (Start: 35 @22873 has 109 MA's), (Start: 55 @22909 has 10 MA's), (59, 22915), (80, 22960), (83, 22969), (108, 23083), (116, 23098), (130, 23182),

Gene: DillTech15_33 Start: 28852, Stop: 29226, Start Num: 25

Candidate Starts for DillTech15_33:

(Start: 25 @28852 has 265 MA's), (Start: 26 @28855 has 19 MA's), (Start: 29 @28867 has 1 MA's), (Start: 31 @28879 has 22 MA's), (99, 29086), (108, 29119),

Gene: DirtMcgirt_34 Start: 28587, Stop: 28961, Start Num: 25

Candidate Starts for DirtMcgirt_34:

(Start: 25 @28587 has 265 MA's), (Start: 26 @28590 has 19 MA's), (Start: 29 @28602 has 1 MA's), (Start: 31 @28614 has 22 MA's), (51, 28674), (99, 28821), (108, 28854), (124, 28896),

Gene: Discoknowium_27 Start: 22342, Stop: 22662, Start Num: 45

Candidate Starts for Discoknowium_27:

(Start: 21 @22252 has 2 MA's), (Start: 45 @22342 has 36 MA's), (Start: 55 @22372 has 10 MA's), (59, 22378), (83, 22432), (99, 22504), (107, 22534), (108, 22537), (118, 22558), (125, 22591), (131, 22639), (135, 22654),

Gene: Dixon_27 Start: 21231, Stop: 21512, Start Num: 45

Candidate Starts for Dixon_27:

(Start: 45 @21231 has 36 MA's), (Start: 55 @21258 has 10 MA's), (59, 21264), (70, 21288), (83, 21318), (127, 21465), (129, 21480), (132, 21492), (134, 21501),

Gene: DmpstrDiver_52 Start: 43289, Stop: 43663, Start Num: 30

Candidate Starts for DmpstrDiver_52:

(Start: 30 @43289 has 40 MA's), (42, 43331), (Start: 48 @43343 has 1 MA's), (89, 43454), (99, 43499), (108, 43541), (117, 43574), (120, 43583), (122, 43595),

Gene: DoRead_34 Start: 28999, Stop: 29370, Start Num: 26

Candidate Starts for DoRead_34:

(Start: 25 @28996 has 265 MA's), (Start: 26 @28999 has 19 MA's), (Start: 29 @29011 has 1 MA's), (Start: 31 @29023 has 22 MA's), (51, 29083), (99, 29230), (108, 29263), (124, 29305),

Gene: DocMcStuffins_35 Start: 29381, Stop: 29755, Start Num: 25

Candidate Starts for DocMcStuffins_35:

(Start: 25 @29381 has 265 MA's), (Start: 29 @29396 has 1 MA's), (Start: 31 @29408 has 22 MA's), (99, 29615), (108, 29648),

Gene: Donkeykong_33 Start: 28947, Stop: 29321, Start Num: 25

Candidate Starts for Donkeykong_33:

(Start: 25 @28947 has 265 MA's), (Start: 29 @28962 has 1 MA's), (Start: 31 @28974 has 22 MA's), (99, 29181), (108, 29214),

Gene: Donovan_29 Start: 25474, Stop: 25833, Start Num: 25

Candidate Starts for Donovan_29:

(Start: 25 @25474 has 265 MA's), (51, 25561), (99, 25699), (108, 25732),

Gene: Doomphist_33 Start: 28884, Stop: 29258, Start Num: 25

Candidate Starts for Doomphist_33:

(Start: 25 @28884 has 265 MA's), (27, 28890), (Start: 29 @28899 has 1 MA's), (Start: 31 @28911 has 22 MA's), (99, 29118), (108, 29151),

Gene: Doomslug_37 Start: 28595, Stop: 28969, Start Num: 25

Candidate Starts for Doomslug_37:

(Start: 25 @28595 has 265 MA's), (Start: 29 @28610 has 1 MA's), (Start: 31 @28622 has 22 MA's), (99, 28829), (108, 28862),

Gene: Dorothea_33 Start: 22214, Stop: 22510, Start Num: 35

Candidate Starts for Dorothea_33:

(Start: 35 @22214 has 109 MA's), (65, 22268), (99, 22367), (114, 22412),

Gene: Dorothy_33 Start: 28730, Stop: 29104, Start Num: 25

Candidate Starts for Dorothy_33:

(Start: 25 @28730 has 265 MA's), (27, 28736), (Start: 29 @28745 has 1 MA's), (Start: 31 @28757 has 22 MA's), (99, 28964), (108, 28997), (124, 29039),

Gene: DosHalletts_35 Start: 29148, Stop: 29522, Start Num: 25

Candidate Starts for DosHalletts_35:

(Start: 25 @29148 has 265 MA's), (27, 29154), (Start: 29 @29163 has 1 MA's), (Start: 31 @29175 has 22 MA's), (51, 29235), (99, 29382), (108, 29415), (124, 29457),

Gene: DotProduct_33 Start: 28753, Stop: 29127, Start Num: 25

Candidate Starts for DotProduct_33:

(Start: 25 @28753 has 265 MA's), (Start: 26 @28756 has 19 MA's), (Start: 29 @28768 has 1 MA's), (Start: 31 @28780 has 22 MA's), (99, 28987), (108, 29020),

Gene: Doug_34 Start: 29325, Stop: 29699, Start Num: 25

Candidate Starts for Doug_34:

(Start: 25 @29325 has 265 MA's), (Start: 29 @29340 has 1 MA's), (Start: 31 @29352 has 22 MA's), (99, 29559), (108, 29592), (124, 29634),

Gene: Dove_48 Start: 42823, Stop: 43197, Start Num: 30

Candidate Starts for Dove_48:

(Start: 30 @42823 has 40 MA's), (42, 42865), (Start: 48 @42877 has 1 MA's), (89, 42988), (99, 43033), (108, 43075), (117, 43108), (120, 43117), (122, 43129),

Gene: Drago_34 Start: 28580, Stop: 28954, Start Num: 25

Candidate Starts for Drago_34:

(Start: 25 @28580 has 265 MA's), (Start: 26 @28583 has 19 MA's), (Start: 29 @28595 has 1 MA's), (Start: 31 @28607 has 22 MA's), (99, 28814), (108, 28847), (124, 28889),

Gene: Drake55_32 Start: 22902, Stop: 23225, Start Num: 38

Candidate Starts for Drake55_32:

(17, 22743), (Start: 38 @22902 has 26 MA's), (Start: 55 @22929 has 10 MA's), (59, 22935), (83, 22989), (108, 23103), (130, 23202),

Gene: DreamTeam1_30 Start: 21951, Stop: 22319, Start Num: 35

Candidate Starts for DreamTeam1_30:

(17, 21792), (Start: 24 @21900 has 34 MA's), (Start: 35 @21951 has 109 MA's), (Start: 63 @21996 has 1 MA's), (76, 22020), (80, 22032), (81, 22035), (104, 22140), (108, 22152), (114, 22182), (119, 22194), (121, 22203), (138, 22314),

Gene: DropBear_30 Start: 22585, Stop: 22887, Start Num: 47

Candidate Starts for DropBear_30:

(20, 22486), (Start: 31 @22543 has 22 MA's), (Start: 47 @22585 has 113 MA's), (61, 22621), (91, 22693),

Gene: Dublin_26 Start: 22192, Stop: 22512, Start Num: 45

Candidate Starts for Dublin_26:

(13, 21952), (Start: 21 @22102 has 2 MA's), (Start: 45 @22192 has 36 MA's), (Start: 55 @22222 has 10 MA's), (59, 22228), (99, 22354), (107, 22384), (108, 22387), (118, 22408), (125, 22441), (135, 22504),

Gene: DudeLittle_30 Start: 22559, Stop: 22846, Start Num: 54

Candidate Starts for DudeLittle_30:

(19, 22400), (Start: 54 @22559 has 17 MA's), (108, 22724), (118, 22745), (130, 22823),

Gene: Duke13_54 Start: 43607, Stop: 44002, Start Num: 30

Candidate Starts for Duke13_54:

(Start: 30 @43607 has 40 MA's), (42, 43649), (Start: 48 @43661 has 1 MA's), (89, 43772), (99, 43817), (108, 43859), (117, 43892), (120, 43901), (122, 43913),

Gene: Duplicity_30 Start: 24740, Stop: 25108, Start Num: 24

Candidate Starts for Duplicity_30:

(Start: 24 @24740 has 34 MA's), (57, 24833), (67, 24851), (95, 24938), (99, 24959),

Gene: Dynamo_29 Start: 25896, Stop: 26255, Start Num: 25

Candidate Starts for Dynamo_29:

(Start: 25 @25896 has 265 MA's), (51, 25983), (99, 26121), (108, 26154),

Gene: EGUunicorn_30 Start: 24740, Stop: 25108, Start Num: 24
Candidate Starts for EGUunicorn_30:
(Start: 24 @24740 has 34 MA's), (95, 24938), (99, 24959),

Gene: EZMoney23_34 Start: 24442, Stop: 24765, Start Num: 38
Candidate Starts for EZMoney23_34:
(17, 24283), (Start: 38 @24442 has 26 MA's), (Start: 55 @24469 has 10 MA's), (59, 24475), (66, 24490), (85, 24532), (108, 24643), (130, 24742),

Gene: EagleEye_32 Start: 23189, Stop: 23464, Start Num: 35
Candidate Starts for EagleEye_32:
(Start: 35 @23189 has 109 MA's), (59, 23231), (65, 23243), (72, 23255), (83, 23285), (94, 23318), (99, 23342),

Gene: Ebony_30 Start: 23116, Stop: 23439, Start Num: 34
Candidate Starts for Ebony_30:
(Start: 34 @23116 has 30 MA's), (39, 23125), (76, 23185), (80, 23197), (94, 23239), (108, 23296),

Gene: Echild_30 Start: 22524, Stop: 22853, Start Num: 38
Candidate Starts for Echild_30:
(17, 22365), (Start: 38 @22524 has 26 MA's), (Start: 55 @22551 has 10 MA's), (59, 22557), (80, 22602), (83, 22611), (108, 22725), (116, 22740), (130, 22824),

Gene: EdogawaKiddo_30 Start: 24050, Stop: 24376, Start Num: 62
Candidate Starts for EdogawaKiddo_30:
(22, 23948), (Start: 36 @24008 has 26 MA's), (59, 24044), (62, 24050), (74, 24071), (80, 24089), (83, 24098), (104, 24197), (108, 24209), (113, 24230), (114, 24239),

Gene: Eidsmoe_32 Start: 24074, Stop: 24442, Start Num: 36
Candidate Starts for Eidsmoe_32:
(22, 24014), (Start: 36 @24074 has 26 MA's), (59, 24110), (62, 24116), (80, 24155), (83, 24164), (104, 24263), (108, 24275), (114, 24305), (119, 24317), (124, 24347),

Gene: Eish_33 Start: 29472, Stop: 29846, Start Num: 25
Candidate Starts for Eish_33:
(Start: 25 @29472 has 265 MA's), (Start: 26 @29475 has 19 MA's), (Start: 29 @29487 has 1 MA's), (Start: 31 @29499 has 22 MA's), (99, 29706), (108, 29739), (124, 29781),

Gene: Ejimix_51 Start: 44526, Stop: 44921, Start Num: 30
Candidate Starts for Ejimix_51:
(Start: 30 @44526 has 40 MA's), (42, 44568), (Start: 48 @44580 has 1 MA's), (89, 44691), (99, 44736), (108, 44778), (117, 44811), (120, 44820),

Gene: EITiger69_27 Start: 21545, Stop: 21865, Start Num: 45
Candidate Starts for EITiger69_27:
(Start: 21 @21455 has 2 MA's), (Start: 45 @21545 has 36 MA's), (Start: 55 @21575 has 10 MA's), (59, 21581), (99, 21707), (108, 21740), (118, 21761), (125, 21794), (129, 21833), (135, 21857),

Gene: EleanorGeorge_34 Start: 29497, Stop: 29871, Start Num: 25
Candidate Starts for EleanorGeorge_34:
(Start: 25 @29497 has 265 MA's), (68, 29626), (75, 29635), (99, 29731), (108, 29764),

Gene: Elephantoon_31 Start: 23447, Stop: 23815, Start Num: 36

Candidate Starts for Elephantoan_31:

(Start: 36 @23447 has 26 MA's), (76, 23516), (77, 23519), (80, 23528), (104, 23636), (108, 23648), (114, 23678), (124, 23720),

Gene: Elle_30 Start: 21306, Stop: 21647, Start Num: 35

Candidate Starts for Elle_30:

(17, 21150), (Start: 35 @21306 has 109 MA's), (Start: 55 @21348 has 10 MA's), (66, 21366), (70, 21372), (90, 21417), (127, 21594), (134, 21630), (136, 21636),

Gene: EmiMonkey_34 Start: 30376, Stop: 30750, Start Num: 25

Candidate Starts for EmiMonkey_34:

(Start: 25 @30376 has 265 MA's), (Start: 26 @30379 has 19 MA's), (Start: 29 @30391 has 1 MA's), (Start: 31 @30403 has 22 MA's), (99, 30610), (108, 30643), (124, 30685),

Gene: Emma_35 Start: 29365, Stop: 29739, Start Num: 25

Candidate Starts for Emma_35:

(Start: 25 @29365 has 265 MA's), (Start: 29 @29380 has 1 MA's), (Start: 31 @29392 has 22 MA's), (99, 29599), (108, 29632),

Gene: Emmaloid_35 Start: 30145, Stop: 30519, Start Num: 25

Candidate Starts for Emmaloid_35:

(Start: 25 @30145 has 265 MA's), (27, 30151), (Start: 29 @30160 has 1 MA's), (Start: 31 @30172 has 22 MA's), (99, 30379), (108, 30412), (124, 30454),

Gene: Empress_34 Start: 30180, Stop: 30554, Start Num: 25

Candidate Starts for Empress_34:

(Start: 25 @30180 has 265 MA's), (Start: 29 @30195 has 1 MA's), (Start: 31 @30207 has 22 MA's), (99, 30414), (108, 30447), (124, 30489),

Gene: EmyBug_32 Start: 24074, Stop: 24442, Start Num: 36

Candidate Starts for EmyBug_32:

(22, 24014), (Start: 36 @24074 has 26 MA's), (59, 24110), (62, 24116), (80, 24155), (83, 24164), (104, 24263), (108, 24275), (114, 24305), (119, 24317), (124, 24347),

Gene: Enby_35 Start: 29026, Stop: 29400, Start Num: 25

Candidate Starts for Enby_35:

(Start: 25 @29026 has 265 MA's), (68, 29155), (75, 29164), (99, 29260), (108, 29293),

Gene: Enzomatic_38 Start: 28943, Stop: 29317, Start Num: 25

Candidate Starts for Enzomatic_38:

(Start: 25 @28943 has 265 MA's), (Start: 26 @28946 has 19 MA's), (Start: 29 @28958 has 1 MA's), (Start: 31 @28970 has 22 MA's), (51, 29030), (99, 29177), (108, 29210),

Gene: EpicPhail_32 Start: 22963, Stop: 23265, Start Num: 47

Candidate Starts for EpicPhail_32:

(Start: 30 @22915 has 40 MA's), (Start: 31 @22918 has 22 MA's), (Start: 47 @22963 has 113 MA's), (58, 22993),

Gene: Epsocamisio_32 Start: 21405, Stop: 21746, Start Num: 35

Candidate Starts for Epsocamisio_32:

(Start: 35 @21405 has 109 MA's), (70, 21471), (76, 21483), (127, 21693), (134, 21729), (136, 21735),

Gene: Equemioh13_32 Start: 22888, Stop: 23217, Start Num: 38

Candidate Starts for Equemioh13_32:

(17, 22729), (Start: 38 @22888 has 26 MA's), (Start: 55 @22915 has 10 MA's), (59, 22921), (83, 22975), (108, 23089), (116, 23104), (130, 23188),

Gene: Eradicator_33 Start: 28867, Stop: 29241, Start Num: 25

Candidate Starts for Eradicator_33:

(Start: 25 @28867 has 265 MA's), (Start: 29 @28882 has 1 MA's), (Start: 31 @28894 has 22 MA's), (99, 29101), (108, 29134), (124, 29176),

Gene: EricB_33 Start: 22206, Stop: 22502, Start Num: 35

Candidate Starts for EricB_33:

(Start: 35 @22206 has 109 MA's), (65, 22260), (99, 22359), (114, 22404),

Gene: EricMillard_51 Start: 44027, Stop: 44422, Start Num: 30

Candidate Starts for EricMillard_51:

(Start: 30 @44027 has 40 MA's), (42, 44069), (Start: 48 @44081 has 1 MA's), (89, 44192), (99, 44237), (108, 44279), (117, 44312), (120, 44321),

Gene: Estave1_31 Start: 28284, Stop: 28658, Start Num: 25

Candidate Starts for Estave1_31:

(Start: 25 @28284 has 265 MA's), (Start: 26 @28287 has 19 MA's), (Start: 29 @28299 has 1 MA's), (Start: 31 @28311 has 22 MA's), (99, 28518), (108, 28551),

Gene: Et2Brutus_29 Start: 23076, Stop: 23399, Start Num: 34

Candidate Starts for Et2Brutus_29:

(Start: 34 @23076 has 30 MA's), (39, 23085), (76, 23145), (80, 23157), (94, 23199), (108, 23256),

Gene: Etoile_29 Start: 25485, Stop: 25844, Start Num: 25

Candidate Starts for Etoile_29:

(Start: 25 @25485 has 265 MA's), (51, 25572), (99, 25710), (108, 25743),

Gene: EtoileNova_31 Start: 23063, Stop: 23365, Start Num: 47

Candidate Starts for EtoileNova_31:

(Start: 31 @23018 has 22 MA's), (Start: 47 @23063 has 113 MA's), (58, 23093), (Start: 63 @23102 has 1 MA's), (81, 23144), (91, 23171),

Gene: EvilGenius_32 Start: 22841, Stop: 23185, Start Num: 31

Candidate Starts for EvilGenius_32:

(15, 22682), (Start: 31 @22841 has 22 MA's), (32, 22850), (69, 22922), (75, 22931), (107, 23057),

Gene: Expelliarmus_26 Start: 21198, Stop: 21479, Start Num: 45

Candidate Starts for Expelliarmus_26:

(Start: 45 @21198 has 36 MA's), (Start: 55 @21225 has 10 MA's), (59, 21231), (70, 21255), (83, 21285), (127, 21432), (129, 21447), (132, 21459), (134, 21468),

Gene: ExplosioNervosa_32 Start: 24077, Stop: 24445, Start Num: 36

Candidate Starts for ExplosioNervosa_32:

(22, 24017), (Start: 36 @24077 has 26 MA's), (59, 24113), (62, 24119), (80, 24158), (83, 24167), (104, 24266), (108, 24278), (114, 24308), (119, 24320), (124, 24350),

Gene: Fameo_30 Start: 22528, Stop: 22815, Start Num: 54

Candidate Starts for Fameo_30:

(19, 22369), (Start: 54 @22528 has 17 MA's), (108, 22693), (118, 22714), (130, 22792),

Gene: Fancypants_33 Start: 28773, Stop: 29147, Start Num: 25

Candidate Starts for Fancypants_33:

(Start: 25 @28773 has 265 MA's), (Start: 26 @28776 has 19 MA's), (Start: 29 @28788 has 1 MA's),
(Start: 31 @28800 has 22 MA's), (51, 28860), (99, 29007), (108, 29040), (124, 29082),

Gene: Farber_32 Start: 22956, Stop: 23258, Start Num: 47

Candidate Starts for Farber_32:

(Start: 30 @22908 has 40 MA's), (Start: 31 @22911 has 22 MA's), (Start: 47 @22956 has 113 MA's),
(58, 22986),

Gene: Fastidio_35 Start: 29084, Stop: 29455, Start Num: 26

Candidate Starts for Fastidio_35:

(Start: 25 @29081 has 265 MA's), (Start: 26 @29084 has 19 MA's), (Start: 29 @29096 has 1 MA's),
(Start: 31 @29108 has 22 MA's), (99, 29315), (108, 29348),

Gene: FatCactus_28 Start: 20868, Stop: 21134, Start Num: 34

Candidate Starts for FatCactus_28:

(17, 20712), (Start: 24 @20820 has 34 MA's), (Start: 34 @20868 has 30 MA's), (72, 20925), (83,
20955), (101, 21024),

Gene: Fayely_32 Start: 24041, Stop: 24409, Start Num: 36

Candidate Starts for Fayely_32:

(22, 23981), (Start: 36 @24041 has 26 MA's), (59, 24077), (62, 24083), (74, 24104), (80, 24122), (83,
24131), (104, 24230), (108, 24242), (113, 24263), (114, 24272),

Gene: Fernando_32 Start: 22962, Stop: 23264, Start Num: 47

Candidate Starts for Fernando_32:

(Start: 30 @22914 has 40 MA's), (Start: 31 @22917 has 22 MA's), (Start: 47 @22962 has 113 MA's),
(58, 22992),

Gene: Fibonacci_30 Start: 23070, Stop: 23393, Start Num: 34

Candidate Starts for Fibonacci_30:

(Start: 34 @23070 has 30 MA's), (39, 23079), (76, 23139), (80, 23151), (94, 23193), (108, 23250),

Gene: Filuzino_33 Start: 28715, Stop: 29089, Start Num: 25

Candidate Starts for Filuzino_33:

(Start: 25 @28715 has 265 MA's), (Start: 29 @28730 has 1 MA's), (Start: 31 @28742 has 22 MA's),
(99, 28949), (108, 28982),

Gene: Firehouse51_34 Start: 29554, Stop: 29928, Start Num: 25

Candidate Starts for Firehouse51_34:

(Start: 25 @29554 has 265 MA's), (Start: 29 @29569 has 1 MA's), (Start: 31 @29581 has 22 MA's),
(99, 29788), (108, 29821),

Gene: FiringLine_30 Start: 22350, Stop: 22637, Start Num: 54

Candidate Starts for FiringLine_30:

(19, 22191), (Start: 54 @22350 has 17 MA's), (108, 22515), (118, 22536), (130, 22614),

Gene: First_0030 Start: 22516, Stop: 22857, Start Num: 31

Candidate Starts for First_0030:

(15, 22360), (Start: 31 @22516 has 22 MA's), (60, 22588), (75, 22606), (108, 22735),

Gene: FirstPlacePfu_29 Start: 25485, Stop: 25844, Start Num: 25
Candidate Starts for FirstPlacePfu_29:
(Start: 25 @25485 has 265 MA's), (51, 25572), (99, 25710), (108, 25743),

Gene: Fishburne_29 Start: 25485, Stop: 25844, Start Num: 25
Candidate Starts for Fishburne_29:
(Start: 25 @25485 has 265 MA's), (51, 25572), (99, 25710), (108, 25743),

Gene: Flare16_30 Start: 22446, Stop: 22775, Start Num: 38
Candidate Starts for Flare16_30:
(17, 22287), (Start: 38 @22446 has 26 MA's), (Start: 55 @22473 has 10 MA's), (59, 22479), (83, 22533), (108, 22647), (116, 22662), (130, 22746),

Gene: Flathead_33 Start: 29361, Stop: 29735, Start Num: 25
Candidate Starts for Flathead_33:
(Start: 25 @29361 has 265 MA's), (Start: 29 @29376 has 1 MA's), (Start: 31 @29388 has 22 MA's), (99, 29595), (108, 29628),

Gene: Flaverint_30 Start: 23067, Stop: 23390, Start Num: 34
Candidate Starts for Flaverint_30:
(Start: 34 @23067 has 30 MA's), (39, 23076), (76, 23136), (80, 23148), (94, 23190), (108, 23247),

Gene: Florence1_27 Start: 22045, Stop: 22335, Start Num: 55
Candidate Starts for Florence1_27:
(Start: 45 @22015 has 36 MA's), (Start: 55 @22045 has 10 MA's), (59, 22051), (99, 22177), (104, 22198), (108, 22210), (118, 22231), (125, 22264), (135, 22327),

Gene: Florence4_28 Start: 22051, Stop: 22335, Start Num: 59
Candidate Starts for Florence4_28:
(Start: 45 @22015 has 36 MA's), (Start: 55 @22045 has 10 MA's), (59, 22051), (99, 22177), (104, 22198), (108, 22210), (118, 22231), (125, 22264), (135, 22327),

Gene: Florinda_33 Start: 28765, Stop: 29139, Start Num: 25
Candidate Starts for Florinda_33:
(Start: 25 @28765 has 265 MA's), (Start: 26 @28768 has 19 MA's), (Start: 29 @28780 has 1 MA's), (Start: 31 @28792 has 22 MA's), (99, 28999), (108, 29032), (124, 29074),

Gene: FlyCatcher_33 Start: 25243, Stop: 25533, Start Num: 49
Candidate Starts for FlyCatcher_33:
(Start: 49 @25243 has 1 MA's), (Start: 63 @25279 has 1 MA's), (74, 25300), (94, 25360),

Gene: ForGetIt_27 Start: 22158, Stop: 22478, Start Num: 45
Candidate Starts for ForGetIt_27:
(Start: 21 @22068 has 2 MA's), (Start: 45 @22158 has 36 MA's), (Start: 55 @22188 has 10 MA's), (59, 22194), (99, 22320), (107, 22350), (108, 22353), (118, 22374), (125, 22407), (131, 22455), (135, 22470),

Gene: Frankie_37 Start: 29909, Stop: 30283, Start Num: 25
Candidate Starts for Frankie_37:
(Start: 25 @29909 has 265 MA's), (27, 29915), (Start: 29 @29924 has 1 MA's), (Start: 31 @29936 has 22 MA's), (99, 30143), (108, 30176), (124, 30218),

Gene: Fred313_30 Start: 22270, Stop: 22572, Start Num: 47

Candidate Starts for Fred313_30:

(20, 22171), (Start: 31 @22228 has 22 MA's), (Start: 47 @22270 has 113 MA's), (61, 22306), (91, 22378),

Gene: FreddyB_33 Start: 29032, Stop: 29403, Start Num: 26

Candidate Starts for FreddyB_33:

(Start: 25 @29029 has 265 MA's), (Start: 26 @29032 has 19 MA's), (Start: 29 @29044 has 1 MA's), (Start: 31 @29056 has 22 MA's), (99, 29263), (108, 29296),

Gene: Fruitloop_32 Start: 28910, Stop: 29284, Start Num: 25

Candidate Starts for Fruitloop_32:

(Start: 25 @28910 has 265 MA's), (Start: 29 @28925 has 1 MA's), (Start: 31 @28937 has 22 MA's), (99, 29144), (108, 29177),

Gene: Fulbright_29 Start: 24563, Stop: 24943, Start Num: 24

Candidate Starts for Fulbright_29:

(Start: 24 @24563 has 34 MA's), (95, 24773), (99, 24794),

Gene: GUmbie_33 Start: 28784, Stop: 29158, Start Num: 25

Candidate Starts for GUmbie_33:

(Start: 25 @28784 has 265 MA's), (27, 28790), (Start: 29 @28799 has 1 MA's), (Start: 31 @28811 has 22 MA's), (99, 29018), (108, 29051), (124, 29093),

Gene: Gaia_36 Start: 31870, Stop: 32178, Start Num: 31

Candidate Starts for Gaia_36:

(Start: 31 @31870 has 22 MA's), (46, 31918), (50, 31924), (52, 31936), (73, 31981), (96, 32065), (100, 32086), (108, 32119),

Gene: Gail_30 Start: 21666, Stop: 22022, Start Num: 35

Candidate Starts for Gail_30:

(17, 21507), (Start: 35 @21666 has 109 MA's), (59, 21702), (62, 21708), (76, 21735), (83, 21756), (104, 21855), (114, 21897),

Gene: Galactic_35 Start: 29602, Stop: 29976, Start Num: 25

Candidate Starts for Galactic_35:

(Start: 25 @29602 has 265 MA's), (Start: 29 @29617 has 1 MA's), (Start: 31 @29629 has 22 MA's), (99, 29836), (108, 29869),

Gene: GaloreK_29 Start: 25481, Stop: 25840, Start Num: 25

Candidate Starts for GaloreK_29:

(Start: 25 @25481 has 265 MA's), (51, 25568), (99, 25706), (108, 25739),

Gene: Gandalph_34 Start: 29100, Stop: 29474, Start Num: 25

Candidate Starts for Gandalph_34:

(Start: 25 @29100 has 265 MA's), (Start: 29 @29115 has 1 MA's), (Start: 31 @29127 has 22 MA's), (99, 29334), (108, 29367),

Gene: Garak_34 Start: 22214, Stop: 22510, Start Num: 35

Candidate Starts for Garak_34:

(Start: 24 @22163 has 34 MA's), (Start: 35 @22214 has 109 MA's), (62, 22262), (99, 22367), (114, 22412),

Gene: GaugeLDP_32 Start: 23699, Stop: 24025, Start Num: 38

Candidate Starts for GaugeLDP_32:

(Start: 38 @23699 has 26 MA's), (Start: 55 @23726 has 10 MA's), (59, 23732), (66, 23747), (85, 23789), (86, 23792), (108, 23903), (130, 24002),

Gene: Gavriela_29 Start: 25744, Stop: 26103, Start Num: 25

Candidate Starts for Gavriela_29:

(Start: 25 @25744 has 265 MA's), (51, 25831), (99, 25969), (108, 26002),

Gene: Gemma_32 Start: 22998, Stop: 23345, Start Num: 31

Candidate Starts for Gemma_32:

(Start: 31 @22998 has 22 MA's), (Start: 47 @23043 has 113 MA's), (91, 23151),

Gene: George_26 Start: 22254, Stop: 22544, Start Num: 55

Candidate Starts for George_26:

(Start: 21 @22134 has 2 MA's), (Start: 45 @22224 has 36 MA's), (Start: 55 @22254 has 10 MA's), (59, 22260), (94, 22362), (99, 22386), (104, 22407), (108, 22419), (118, 22440), (125, 22473), (131, 22521), (135, 22536),

Gene: Georgie2_31 Start: 22341, Stop: 22682, Start Num: 31

Candidate Starts for Georgie2_31:

(Start: 31 @22341 has 22 MA's), (69, 22422), (75, 22431), (107, 22557), (131, 22659),

Gene: Geralt_33 Start: 28766, Stop: 29140, Start Num: 25

Candidate Starts for Geralt_33:

(Start: 25 @28766 has 265 MA's), (Start: 29 @28781 has 1 MA's), (Start: 31 @28793 has 22 MA's), (99, 29000), (108, 29033), (124, 29075),

Gene: Gex_30 Start: 24736, Stop: 25116, Start Num: 24

Candidate Starts for Gex_30:

(Start: 24 @24736 has 34 MA's), (95, 24946), (99, 24967),

Gene: Ghouboy_27 Start: 22473, Stop: 22793, Start Num: 45

Candidate Starts for Ghouboy_27:

(Start: 21 @22383 has 2 MA's), (Start: 45 @22473 has 36 MA's), (Start: 55 @22503 has 10 MA's), (59, 22509), (83, 22563), (94, 22611), (99, 22635), (104, 22656), (108, 22668), (118, 22689), (125, 22722), (135, 22785),

Gene: GigiOuiOui_33 Start: 28899, Stop: 29270, Start Num: 26

Candidate Starts for GigiOuiOui_33:

(Start: 25 @28896 has 265 MA's), (Start: 26 @28899 has 19 MA's), (Start: 29 @28911 has 1 MA's), (Start: 31 @28923 has 22 MA's), (51, 28983), (99, 29130), (108, 29163),

Gene: Gilberta_30 Start: 23064, Stop: 23387, Start Num: 34

Candidate Starts for Gilberta_30:

(Start: 34 @23064 has 30 MA's), (39, 23073), (76, 23133), (80, 23145), (94, 23187), (108, 23244),

Gene: GingkoMaracino_32 Start: 22849, Stop: 23151, Start Num: 47

Candidate Starts for GingkoMaracino_32:

(Start: 30 @22801 has 40 MA's), (Start: 31 @22804 has 22 MA's), (Start: 47 @22849 has 113 MA's), (58, 22879),

Gene: Girafales_34 Start: 28573, Stop: 28947, Start Num: 25

Candidate Starts for Girafales_34:

(Start: 25 @28573 has 265 MA's), (Start: 26 @28576 has 19 MA's), (Start: 29 @28588 has 1 MA's),
(Start: 31 @28600 has 22 MA's), (99, 28807), (108, 28840), (124, 28882),

Gene: Giroux_31 Start: 22524, Stop: 22826, Start Num: 47

Candidate Starts for Giroux_31:

(20, 22422), (Start: 31 @22479 has 22 MA's), (Start: 47 @22524 has 113 MA's), (58, 22554), (Start: 63
@22563 has 1 MA's),

Gene: Girr_35 Start: 29802, Stop: 30176, Start Num: 25

Candidate Starts for Girr_35:

(Start: 25 @29802 has 265 MA's), (Start: 29 @29817 has 1 MA's), (Start: 31 @29829 has 22 MA's),
(99, 30036), (108, 30069), (124, 30111),

Gene: Gladiator_33 Start: 22200, Stop: 22496, Start Num: 35

Candidate Starts for Gladiator_33:

(Start: 24 @22149 has 34 MA's), (Start: 35 @22200 has 109 MA's), (62, 22248), (99, 22353), (114,
22398),

Gene: Glaske_29 Start: 25744, Stop: 26103, Start Num: 25

Candidate Starts for Glaske_29:

(Start: 25 @25744 has 265 MA's), (51, 25831), (99, 25969), (108, 26002),

Gene: Gonephishing_52 Start: 41701, Stop: 42087, Start Num: 30

Candidate Starts for Gonephishing_52:

(Start: 30 @41701 has 40 MA's), (41, 41740), (Start: 48 @41755 has 1 MA's), (51, 41764), (99, 41911),
(103, 41935), (108, 41953), (115, 41983), (120, 41995),

Gene: Gorge_33 Start: 28996, Stop: 29370, Start Num: 25

Candidate Starts for Gorge_33:

(Start: 25 @28996 has 265 MA's), (Start: 26 @28999 has 19 MA's), (Start: 29 @29011 has 1 MA's),
(Start: 31 @29023 has 22 MA's), (99, 29230), (108, 29263), (124, 29305),

Gene: Gratitude_31 Start: 22888, Stop: 23217, Start Num: 38

Candidate Starts for Gratitude_31:

(17, 22729), (Start: 38 @22888 has 26 MA's), (Start: 55 @22915 has 10 MA's), (59, 22921), (83,
22975), (108, 23089), (116, 23104), (130, 23188),

Gene: GreaseLightnin_29 Start: 25736, Stop: 26095, Start Num: 25

Candidate Starts for GreaseLightnin_29:

(Start: 25 @25736 has 265 MA's), (51, 25823), (99, 25961), (108, 25994),

Gene: GreedyLawyer_33 Start: 22213, Stop: 22509, Start Num: 35

Candidate Starts for GreedyLawyer_33:

(Start: 35 @22213 has 109 MA's), (65, 22267), (99, 22366), (114, 22411),

Gene: Grif_32 Start: 23046, Stop: 23348, Start Num: 47

Candidate Starts for Grif_32:

(Start: 30 @22998 has 40 MA's), (Start: 31 @23001 has 22 MA's), (Start: 47 @23046 has 113 MA's),
(58, 23076),

Gene: Grimmer_35 Start: 29487, Stop: 29861, Start Num: 25

Candidate Starts for Grimmer_35:

(Start: 25 @29487 has 265 MA's), (Start: 26 @29490 has 19 MA's), (Start: 29 @29502 has 1 MA's),
(Start: 31 @29514 has 22 MA's), (99, 29721), (108, 29754), (124, 29796),

Gene: Groundhog_26 Start: 21199, Stop: 21480, Start Num: 45

Candidate Starts for Groundhog_26:

(Start: 45 @21199 has 36 MA's), (Start: 55 @21226 has 10 MA's), (59, 21232), (70, 21256), (83,
21286), (127, 21433), (129, 21448), (132, 21460), (134, 21469),

Gene: Groupthink_33 Start: 23047, Stop: 23349, Start Num: 47

Candidate Starts for Groupthink_33:

(Start: 31 @23002 has 22 MA's), (Start: 47 @23047 has 113 MA's), (91, 23155),

Gene: Grub_32 Start: 22955, Stop: 23257, Start Num: 47

Candidate Starts for Grub_32:

(Start: 30 @22907 has 40 MA's), (Start: 31 @22910 has 22 MA's), (Start: 47 @22955 has 113 MA's),
(58, 22985),

Gene: Grum1_32 Start: 22962, Stop: 23264, Start Num: 47

Candidate Starts for Grum1_32:

(Start: 30 @22914 has 40 MA's), (Start: 31 @22917 has 22 MA's), (Start: 47 @22962 has 113 MA's),
(58, 22992), (74, 23022), (91, 23070),

Gene: Gruunaga_33 Start: 22200, Stop: 22496, Start Num: 35

Candidate Starts for Gruunaga_33:

(Start: 24 @22149 has 34 MA's), (Start: 35 @22200 has 109 MA's), (62, 22248), (99, 22353), (114,
22398),

Gene: GtownJaz_32 Start: 22964, Stop: 23266, Start Num: 47

Candidate Starts for GtownJaz_32:

(Start: 30 @22916 has 40 MA's), (Start: 31 @22919 has 22 MA's), (Start: 47 @22964 has 113 MA's),
(58, 22994),

Gene: Guppsters_35 Start: 29282, Stop: 29656, Start Num: 25

Candidate Starts for Guppsters_35:

(Start: 25 @29282 has 265 MA's), (Start: 29 @29297 has 1 MA's), (Start: 31 @29309 has 22 MA's),
(88, 29465), (99, 29516), (108, 29549),

Gene: Gwennie_31 Start: 22963, Stop: 23265, Start Num: 47

Candidate Starts for Gwennie_31:

(Start: 30 @22915 has 40 MA's), (Start: 31 @22918 has 22 MA's), (Start: 47 @22963 has 113 MA's),
(58, 22993),

Gene: HC_30 Start: 25611, Stop: 25973, Start Num: 25

Candidate Starts for HC_30:

(Start: 25 @25611 has 265 MA's), (Start: 26 @25614 has 19 MA's), (94, 25812), (95, 25815), (99,
25836), (108, 25869),

Gene: HUHilltop_29 Start: 25485, Stop: 25844, Start Num: 25

Candidate Starts for HUHilltop_29:

(Start: 25 @25485 has 265 MA's), (51, 25572), (99, 25710), (108, 25743),

Gene: Hades_34 Start: 29093, Stop: 29467, Start Num: 25

Candidate Starts for Hades_34:

(Start: 25 @29093 has 265 MA's), (Start: 26 @29096 has 19 MA's), (Start: 29 @29108 has 1 MA's),
(Start: 31 @29120 has 22 MA's), (51, 29180), (99, 29327), (108, 29360), (124, 29402),

Gene: Halley_51 Start: 43740, Stop: 44135, Start Num: 30

Candidate Starts for Halley_51:

(Start: 30 @43740 has 40 MA's), (42, 43782), (Start: 48 @43794 has 1 MA's), (89, 43905), (99, 43950),
(108, 43992), (117, 44025), (120, 44034),

Gene: Hammer_33 Start: 22215, Stop: 22511, Start Num: 35

Candidate Starts for Hammer_33:

(Start: 24 @22164 has 34 MA's), (Start: 35 @22215 has 109 MA's), (62, 22263), (99, 22368), (114,
22413),

Gene: Hamulus_34 Start: 29756, Stop: 30130, Start Num: 25

Candidate Starts for Hamulus_34:

(Start: 25 @29756 has 265 MA's), (27, 29762), (Start: 29 @29771 has 1 MA's), (Start: 31 @29783 has
22 MA's), (99, 29990), (108, 30023), (124, 30065),

Gene: Hanako_27 Start: 23790, Stop: 24299, Start Num: 23

Candidate Starts for Hanako_27:

(1, 23220), (Start: 23 @23790 has 12 MA's), (64, 23916), (75, 23934), (95, 24009), (99, 24036), (102,
24057), (112, 24120), (123, 24189),

Gene: Hannaconda_47 Start: 38249, Stop: 38623, Start Num: 30

Candidate Starts for Hannaconda_47:

(Start: 30 @38249 has 40 MA's), (41, 38288), (Start: 48 @38303 has 1 MA's), (51, 38312), (89, 38414),
(99, 38459), (108, 38501), (117, 38534), (120, 38543), (122, 38555),

Gene: Hanray_31 Start: 24012, Stop: 24380, Start Num: 36

Candidate Starts for Hanray_31:

(22, 23952), (Start: 36 @24012 has 26 MA's), (59, 24048), (62, 24054), (74, 24075), (80, 24093), (83,
24102), (104, 24201), (108, 24213), (113, 24234), (114, 24243),

Gene: Harley_33 Start: 28702, Stop: 29076, Start Num: 25

Candidate Starts for Harley_33:

(Start: 25 @28702 has 265 MA's), (Start: 26 @28705 has 19 MA's), (Start: 29 @28717 has 1 MA's),
(Start: 31 @28729 has 22 MA's), (51, 28789), (99, 28936), (108, 28969), (124, 29011),

Gene: HarryHoudini_32 Start: 22905, Stop: 23228, Start Num: 38

Candidate Starts for HarryHoudini_32:

(17, 22746), (Start: 38 @22905 has 26 MA's), (Start: 55 @22932 has 10 MA's), (59, 22938), (83,
22992), (108, 23106), (130, 23205),

Gene: HashRod_33 Start: 23050, Stop: 23352, Start Num: 47

Candidate Starts for HashRod_33:

(Start: 30 @23002 has 40 MA's), (Start: 31 @23005 has 22 MA's), (Start: 47 @23050 has 113 MA's),
(58, 23080),

Gene: HaveUMetTed_33 Start: 23040, Stop: 23342, Start Num: 47

Candidate Starts for HaveUMetTed_33:

(Start: 31 @22995 has 22 MA's), (Start: 47 @23040 has 113 MA's), (91, 23148),

Gene: Heathen_30 Start: 22326, Stop: 22628, Start Num: 47

Candidate Starts for Heathen_30:

(20, 22227), (Start: 31 @22284 has 22 MA's), (Start: 47 @22326 has 113 MA's), (61, 22362), (91, 22434),

Gene: Heffalump_32 Start: 24270, Stop: 24557, Start Num: 54

Candidate Starts for Heffalump_32:

(19, 24111), (Start: 54 @24270 has 17 MA's), (108, 24435), (118, 24456), (130, 24534),

Gene: Hegedechwinu_34 Start: 28791, Stop: 29165, Start Num: 25

Candidate Starts for Hegedechwinu_34:

(Start: 25 @28791 has 265 MA's), (Start: 29 @28806 has 1 MA's), (Start: 31 @28818 has 22 MA's), (99, 29025), (108, 29058),

Gene: HelDan_30 Start: 22578, Stop: 22880, Start Num: 47

Candidate Starts for HelDan_30:

(20, 22479), (Start: 31 @22536 has 22 MA's), (Start: 47 @22578 has 113 MA's), (61, 22614), (91, 22686),

Gene: Heliosoles_32 Start: 23047, Stop: 23349, Start Num: 47

Candidate Starts for Heliosoles_32:

(Start: 31 @23002 has 22 MA's), (Start: 47 @23047 has 113 MA's), (91, 23155),

Gene: Helmet_33 Start: 22214, Stop: 22510, Start Num: 35

Candidate Starts for Helmet_33:

(Start: 24 @22163 has 34 MA's), (Start: 35 @22214 has 109 MA's), (62, 22262), (99, 22367), (114, 22412),

Gene: Hercules11_32 Start: 22970, Stop: 23272, Start Num: 47

Candidate Starts for Hercules11_32:

(Start: 30 @22922 has 40 MA's), (Start: 31 @22925 has 22 MA's), (Start: 47 @22970 has 113 MA's), (58, 23000),

Gene: Hexamo_33 Start: 22182, Stop: 22478, Start Num: 35

Candidate Starts for Hexamo_33:

(Start: 24 @22131 has 34 MA's), (Start: 35 @22182 has 109 MA's), (99, 22335), (114, 22380),

Gene: Hidrated_51 Start: 43539, Stop: 43925, Start Num: 30

Candidate Starts for Hidrated_51:

(Start: 30 @43539 has 40 MA's), (41, 43578), (Start: 48 @43593 has 1 MA's), (51, 43602), (99, 43749), (103, 43773), (108, 43791), (115, 43821), (120, 43833),

Gene: HippoHollow_31 Start: 24199, Stop: 24483, Start Num: 55

Candidate Starts for HippoHollow_31:

(Start: 54 @24196 has 17 MA's), (Start: 55 @24199 has 10 MA's), (108, 24361), (130, 24460),

Gene: Hlubikazi_34 Start: 29588, Stop: 29962, Start Num: 25

Candidate Starts for Hlubikazi_34:

(Start: 25 @29588 has 265 MA's), (Start: 29 @29603 has 1 MA's), (Start: 31 @29615 has 22 MA's), (99, 29822), (108, 29855),

Gene: HokkenD_44 Start: 42009, Stop: 42404, Start Num: 30

Candidate Starts for HokkenD_44:

(Start: 30 @42009 has 40 MA's), (42, 42051), (Start: 48 @42063 has 1 MA's), (89, 42174), (99, 42219), (108, 42261), (117, 42294), (120, 42303),

Gene: Holec_31 Start: 24012, Stop: 24380, Start Num: 36

Candidate Starts for Holec_31:

(22, 23952), (Start: 36 @24012 has 26 MA's), (59, 24048), (62, 24054), (74, 24075), (80, 24093), (83, 24102), (104, 24201), (108, 24213), (113, 24234), (114, 24243),

Gene: Hookmount_31 Start: 23060, Stop: 23362, Start Num: 47

Candidate Starts for Hookmount_31:

(Start: 31 @23015 has 22 MA's), (Start: 47 @23060 has 113 MA's), (58, 23090), (Start: 63 @23099 has 1 MA's), (81, 23141), (91, 23168),

Gene: Hoot_33 Start: 22192, Stop: 22488, Start Num: 35

Candidate Starts for Hoot_33:

(Start: 35 @22192 has 109 MA's), (65, 22246), (99, 22345), (114, 22390),

Gene: HortumSL17_32 Start: 24008, Stop: 24376, Start Num: 36

Candidate Starts for HortumSL17_32:

(22, 23948), (Start: 36 @24008 has 26 MA's), (59, 24044), (62, 24050), (74, 24071), (80, 24089), (83, 24098), (104, 24197), (108, 24209), (113, 24230), (114, 24239),

Gene: Hughesyang_49 Start: 43669, Stop: 44064, Start Num: 30

Candidate Starts for Hughesyang_49:

(Start: 30 @43669 has 40 MA's), (42, 43711), (Start: 48 @43723 has 1 MA's), (89, 43834), (99, 43879), (108, 43921), (117, 43954), (120, 43963),

Gene: HuhtaEnerson15_27 Start: 22224, Stop: 22544, Start Num: 45

Candidate Starts for HuhtaEnerson15_27:

(Start: 21 @22134 has 2 MA's), (Start: 45 @22224 has 36 MA's), (Start: 55 @22254 has 10 MA's), (59, 22260), (94, 22362), (99, 22386), (104, 22407), (108, 22419), (118, 22440), (125, 22473), (131, 22521), (135, 22536),

Gene: Hutc2_30 Start: 23070, Stop: 23393, Start Num: 34

Candidate Starts for Hutc2_30:

(Start: 34 @23070 has 30 MA's), (39, 23079), (76, 23139), (80, 23151), (94, 23193), (108, 23250),

Gene: IMpilo_32 Start: 28569, Stop: 28943, Start Num: 25

Candidate Starts for IMpilo_32:

(Start: 25 @28569 has 265 MA's), (Start: 29 @28584 has 1 MA's), (Start: 31 @28596 has 22 MA's), (99, 28803), (108, 28836), (124, 28878),

Gene: lbOuu_34 Start: 29341, Stop: 29715, Start Num: 25

Candidate Starts for lbOuu_34:

(Start: 25 @29341 has 265 MA's), (Start: 26 @29344 has 19 MA's), (Start: 29 @29356 has 1 MA's), (Start: 31 @29368 has 22 MA's), (51, 29428), (99, 29575), (107, 29605), (108, 29608),

Gene: lbhubesi_33 Start: 28709, Stop: 29083, Start Num: 25

Candidate Starts for lbhubesi_33:

(Start: 25 @28709 has 265 MA's), (Start: 26 @28712 has 19 MA's), (Start: 29 @28724 has 1 MA's), (Start: 31 @28736 has 22 MA's), (51, 28796), (99, 28943), (108, 28976), (124, 29018),

Gene: Ibrahim_30 Start: 26046, Stop: 26396, Start Num: 40

Candidate Starts for Ibrahim_30:

(Start: 40 @26046 has 5 MA's), (Start: 43 @26061 has 3 MA's), (128, 26346),

Gene: Idleandcovert_30 Start: 22524, Stop: 22826, Start Num: 47

Candidate Starts for Idleandcovert_30:

(20, 22422), (Start: 31 @22479 has 22 MA's), (Start: 47 @22524 has 113 MA's), (58, 22554), (Start: 63 @22563 has 1 MA's),

Gene: Impisi_29 Start: 24410, Stop: 24775, Start Num: 25

Candidate Starts for Impisi_29:

(Start: 25 @24410 has 265 MA's), (Start: 26 @24413 has 19 MA's), (71, 24533), (94, 24611), (95, 24614),

Gene: Indra_33 Start: 22215, Stop: 22511, Start Num: 35

Candidate Starts for Indra_33:

(Start: 24 @22164 has 34 MA's), (Start: 35 @22215 has 109 MA's), (62, 22263), (99, 22368), (114, 22413),

Gene: Insomnia_30 Start: 23125, Stop: 23448, Start Num: 34

Candidate Starts for Insomnia_30:

(Start: 34 @23125 has 30 MA's), (39, 23134), (76, 23194), (80, 23206), (94, 23248), (108, 23305),

Gene: Inventum_33 Start: 29446, Stop: 29820, Start Num: 25

Candidate Starts for Inventum_33:

(Start: 25 @29446 has 265 MA's), (27, 29452), (Start: 29 @29461 has 1 MA's), (Start: 31 @29473 has 22 MA's), (99, 29680), (108, 29713), (124, 29755),

Gene: IrishSherpFalk_35 Start: 30353, Stop: 30727, Start Num: 25

Candidate Starts for IrishSherpFalk_35:

(Start: 25 @30353 has 265 MA's), (Start: 26 @30356 has 19 MA's), (Start: 29 @30368 has 1 MA's), (Start: 31 @30380 has 22 MA's), (99, 30587), (107, 30617), (108, 30620), (124, 30662),

Gene: Isca_30 Start: 22462, Stop: 22764, Start Num: 47

Candidate Starts for Isca_30:

(20, 22363), (Start: 31 @22420 has 22 MA's), (Start: 47 @22462 has 113 MA's), (91, 22570),

Gene: Isiphiwo_33 Start: 22284, Stop: 22580, Start Num: 35

Candidate Starts for Isiphiwo_33:

(Start: 35 @22284 has 109 MA's), (65, 22338), (99, 22437), (114, 22482),

Gene: Island3_32 Start: 27623, Stop: 27982, Start Num: 25

Candidate Starts for Island3_32:

(12, 27455), (18, 27533), (Start: 25 @27623 has 265 MA's), (Start: 29 @27641 has 1 MA's), (51, 27710), (94, 27824), (99, 27848), (108, 27881),

Gene: Iwokeuplikedis_31 Start: 22164, Stop: 22496, Start Num: 38

Candidate Starts for Iwokeuplikedis_31:

(Start: 38 @22164 has 26 MA's), (Start: 55 @22191 has 10 MA's), (59, 22197), (85, 22254), (91, 22287), (130, 22464), (131, 22467),

Gene: JF2_30 Start: 22213, Stop: 22515, Start Num: 47

Candidate Starts for JF2_30:

(20, 22114), (Start: 31 @22171 has 22 MA's), (Start: 47 @22213 has 113 MA's), (91, 22321), (104, 22387), (108, 22399),

Gene: JF4_30 Start: 22213, Stop: 22515, Start Num: 47

Candidate Starts for JF4_30:

(20, 22114), (Start: 31 @22171 has 22 MA's), (Start: 47 @22213 has 113 MA's), (91, 22321), (104, 22387), (108, 22399),

Gene: JHC117_32 Start: 22961, Stop: 23263, Start Num: 47

Candidate Starts for JHC117_32:

(Start: 30 @22913 has 40 MA's), (Start: 31 @22916 has 22 MA's), (Start: 47 @22961 has 113 MA's), (58, 22991),

Gene: JSwag_32 Start: 21391, Stop: 21732, Start Num: 35

Candidate Starts for JSwag_32:

(Start: 35 @21391 has 109 MA's), (70, 21457), (76, 21469), (127, 21679), (134, 21715), (136, 21721),

Gene: Jabiru_27 Start: 21595, Stop: 21915, Start Num: 45

Candidate Starts for Jabiru_27:

(Start: 21 @21505 has 2 MA's), (Start: 45 @21595 has 36 MA's), (Start: 55 @21625 has 10 MA's), (59, 21631), (99, 21757), (108, 21790), (118, 21811), (125, 21844), (129, 21883), (135, 21907),

Gene: Jabith_30 Start: 23125, Stop: 23448, Start Num: 34

Candidate Starts for Jabith_30:

(Start: 34 @23125 has 30 MA's), (39, 23134), (76, 23194), (80, 23206), (94, 23248), (108, 23305),

Gene: JalFarm20_36 Start: 29841, Stop: 30215, Start Num: 25

Candidate Starts for JalFarm20_36:

(Start: 25 @29841 has 265 MA's), (Start: 29 @29856 has 1 MA's), (Start: 31 @29868 has 22 MA's), (99, 30075), (108, 30108),

Gene: James_33 Start: 28953, Stop: 29327, Start Num: 25

Candidate Starts for James_33:

(Start: 25 @28953 has 265 MA's), (Start: 26 @28956 has 19 MA's), (Start: 29 @28968 has 1 MA's), (Start: 31 @28980 has 22 MA's), (99, 29187), (108, 29220), (124, 29262),

Gene: Jamie19_27 Start: 23790, Stop: 24170, Start Num: 24

Candidate Starts for Jamie19_27:

(Start: 24 @23790 has 34 MA's), (95, 24000), (99, 24021),

Gene: Jant_34 Start: 28935, Stop: 29309, Start Num: 25

Candidate Starts for Jant_34:

(Start: 25 @28935 has 265 MA's), (Start: 29 @28950 has 1 MA's), (Start: 31 @28962 has 22 MA's), (99, 29169), (108, 29202),

Gene: Jacob_33 Start: 28989, Stop: 29363, Start Num: 25

Candidate Starts for Jacob_33:

(Start: 25 @28989 has 265 MA's), (Start: 29 @29004 has 1 MA's), (Start: 31 @29016 has 22 MA's), (99, 29223), (107, 29253), (108, 29256), (124, 29298),

Gene: Jebeks_29 Start: 25470, Stop: 25829, Start Num: 25

Candidate Starts for Jebeks_29:

(Start: 25 @25470 has 265 MA's), (51, 25557), (99, 25695), (108, 25728),

Gene: Jeeves_30 Start: 21688, Stop: 21981, Start Num: 35
Candidate Starts for Jeeves_30:
(17, 21529), (Start: 35 @21688 has 109 MA's), (44, 21697), (94, 21832),

Gene: Jeffabunny_33 Start: 22234, Stop: 22530, Start Num: 35
Candidate Starts for Jeffabunny_33:
(Start: 24 @22183 has 34 MA's), (Start: 35 @22234 has 109 MA's), (62, 22282), (99, 22387), (114, 22432),

Gene: JenCasNa_32 Start: 22962, Stop: 23264, Start Num: 47
Candidate Starts for JenCasNa_32:
(Start: 30 @22914 has 40 MA's), (Start: 31 @22917 has 22 MA's), (Start: 47 @22962 has 113 MA's), (58, 22992),

Gene: Jennelsea_27 Start: 24901, Stop: 25275, Start Num: 25
Candidate Starts for Jennelsea_27:
(Start: 25 @24901 has 265 MA's), (Start: 29 @24916 has 1 MA's), (Start: 31 @24928 has 22 MA's), (99, 25135), (107, 25165), (108, 25168), (124, 25210),

Gene: JeppNRM_33 Start: 23046, Stop: 23348, Start Num: 47
Candidate Starts for JeppNRM_33:
(Start: 31 @23001 has 22 MA's), (Start: 47 @23046 has 113 MA's), (91, 23154),

Gene: Jerm_32 Start: 22865, Stop: 23203, Start Num: 35
Candidate Starts for Jerm_32:
(Start: 35 @22865 has 109 MA's), (Start: 55 @22901 has 10 MA's), (59, 22907), (80, 22952), (108, 23075), (116, 23090), (130, 23174),

Gene: JewelBug_33 Start: 22218, Stop: 22514, Start Num: 35
Candidate Starts for JewelBug_33:
(Start: 35 @22218 has 109 MA's), (65, 22272), (99, 22371), (114, 22416),

Gene: Jiawan_31 Start: 24044, Stop: 24412, Start Num: 36
Candidate Starts for Jiawan_31:
(22, 23984), (Start: 36 @24044 has 26 MA's), (59, 24080), (62, 24086), (74, 24107), (80, 24125), (83, 24134), (104, 24233), (108, 24245), (113, 24266), (114, 24275),

Gene: Jinglebell_32 Start: 28974, Stop: 29348, Start Num: 25
Candidate Starts for Jinglebell_32:
(Start: 25 @28974 has 265 MA's), (Start: 26 @28977 has 19 MA's), (Start: 29 @28989 has 1 MA's), (Start: 31 @29001 has 22 MA's), (99, 29208), (107, 29238), (108, 29241), (124, 29283),

Gene: Job42_37 Start: 30762, Stop: 31136, Start Num: 25
Candidate Starts for Job42_37:
(Start: 25 @30762 has 265 MA's), (27, 30768), (Start: 29 @30777 has 1 MA's), (Start: 31 @30789 has 22 MA's), (51, 30849), (99, 30996), (108, 31029), (124, 31071),

Gene: Jobu08_32 Start: 23035, Stop: 23337, Start Num: 47
Candidate Starts for Jobu08_32:
(Start: 30 @22987 has 40 MA's), (Start: 31 @22990 has 22 MA's), (Start: 47 @23035 has 113 MA's), (58, 23065), (Start: 63 @23074 has 1 MA's),

Gene: JoeyJr_33 Start: 28934, Stop: 29308, Start Num: 25
Candidate Starts for JoeyJr_33:
(Start: 25 @28934 has 265 MA's), (27, 28940), (Start: 29 @28949 has 1 MA's), (Start: 31 @28961 has 22 MA's), (99, 29168), (108, 29201), (124, 29243),

Gene: Jordennis_33 Start: 22203, Stop: 22499, Start Num: 35
Candidate Starts for Jordennis_33:
(Start: 35 @22203 has 109 MA's), (65, 22257), (99, 22356), (114, 22401),

Gene: Joselito_30 Start: 23073, Stop: 23396, Start Num: 34
Candidate Starts for Joselito_30:
(Start: 34 @23073 has 30 MA's), (39, 23082), (76, 23142), (80, 23154), (94, 23196), (108, 23253),

Gene: JoshKayV_32 Start: 22835, Stop: 23179, Start Num: 31
Candidate Starts for JoshKayV_32:
(15, 22676), (Start: 31 @22835 has 22 MA's), (32, 22844), (69, 22916), (75, 22925), (107, 23051),

Gene: Journey_30 Start: 24740, Stop: 25108, Start Num: 24
Candidate Starts for Journey_30:
(Start: 24 @24740 has 34 MA's), (57, 24833), (67, 24851), (95, 24938), (99, 24959),

Gene: Journey13_28 Start: 21581, Stop: 21907, Start Num: 36
Candidate Starts for Journey13_28:
(Start: 36 @21581 has 26 MA's), (Start: 55 @21611 has 10 MA's), (59, 21617), (91, 21707), (108, 21785), (130, 21884),

Gene: Jovo_27 Start: 22414, Stop: 22734, Start Num: 45
Candidate Starts for Jovo_27:
(Start: 21 @22324 has 2 MA's), (Start: 45 @22414 has 36 MA's), (Start: 55 @22444 has 10 MA's), (59, 22450), (99, 22576), (107, 22606), (108, 22609), (118, 22630), (125, 22663), (131, 22711), (135, 22726),

Gene: Jsquared_29 Start: 21395, Stop: 21718, Start Num: 38
Candidate Starts for Jsquared_29:
(Start: 24 @21347 has 34 MA's), (Start: 38 @21395 has 26 MA's), (Start: 55 @21422 has 10 MA's), (59, 21428), (Start: 63 @21437 has 1 MA's),

Gene: Juice456_35 Start: 30062, Stop: 30436, Start Num: 25
Candidate Starts for Juice456_35:
(Start: 25 @30062 has 265 MA's), (Start: 29 @30077 has 1 MA's), (Start: 31 @30089 has 22 MA's), (99, 30296), (108, 30329),

Gene: JuicyJay_53 Start: 45516, Stop: 45890, Start Num: 30
Candidate Starts for JuicyJay_53:
(Start: 30 @45516 has 40 MA's), (42, 45558), (Start: 48 @45570 has 1 MA's), (89, 45681), (99, 45726), (108, 45768), (117, 45801), (120, 45810), (122, 45822),

Gene: Jung_28 Start: 25447, Stop: 25806, Start Num: 25
Candidate Starts for Jung_28:
(Start: 25 @25447 has 265 MA's), (51, 25534), (99, 25672), (108, 25705),

Gene: Juniormint_29 Start: 25523, Stop: 25882, Start Num: 25
Candidate Starts for Juniormint_29:

(Start: 25 @25523 has 265 MA's), (51, 25610), (99, 25748), (108, 25781),

Gene: Juniper1_33 Start: 28735, Stop: 29106, Start Num: 26

Candidate Starts for Juniper1_33:

(Start: 25 @28732 has 265 MA's), (Start: 26 @28735 has 19 MA's), (Start: 29 @28747 has 1 MA's),
(Start: 31 @28759 has 22 MA's), (99, 28966), (108, 28999), (124, 29041),

Gene: KADY_33 Start: 23002, Stop: 23352, Start Num: 31

Candidate Starts for KADY_33:

(Start: 30 @22999 has 40 MA's), (Start: 31 @23002 has 22 MA's), (Start: 47 @23047 has 113 MA's),
(58, 23077), (125, 23287),

Gene: Kachowdy_30 Start: 22578, Stop: 22880, Start Num: 47

Candidate Starts for Kachowdy_30:

(20, 22479), (Start: 31 @22536 has 22 MA's), (Start: 47 @22578 has 113 MA's), (61, 22614), (91,
22686),

Gene: Kalah2_51 Start: 44095, Stop: 44490, Start Num: 30

Candidate Starts for Kalah2_51:

(Start: 30 @44095 has 40 MA's), (42, 44137), (Start: 48 @44149 has 1 MA's), (89, 44260), (99, 44305),
(108, 44347), (117, 44380), (120, 44389), (122, 44401),

Gene: Kalb97_33 Start: 23046, Stop: 23348, Start Num: 47

Candidate Starts for Kalb97_33:

(Start: 31 @23001 has 22 MA's), (Start: 47 @23046 has 113 MA's), (91, 23154),

Gene: Kalnoky_33 Start: 23047, Stop: 23349, Start Num: 47

Candidate Starts for Kalnoky_33:

(Start: 31 @23002 has 22 MA's), (Start: 47 @23047 has 113 MA's), (91, 23155),

Gene: Kalpine_33 Start: 24261, Stop: 24569, Start Num: 63

Candidate Starts for Kalpine_33:

(17, 24057), (Start: 35 @24216 has 109 MA's), (Start: 63 @24261 has 1 MA's), (80, 24297), (83,
24306), (94, 24360), (108, 24417), (111, 24423), (119, 24459), (130, 24546),

Gene: Karhdo_33 Start: 28898, Stop: 29272, Start Num: 25

Candidate Starts for Karhdo_33:

(Start: 25 @28898 has 265 MA's), (Start: 26 @28901 has 19 MA's), (Start: 29 @28913 has 1 MA's),
(Start: 31 @28925 has 22 MA's), (99, 29132), (108, 29165), (124, 29207),

Gene: Kari_29 Start: 25482, Stop: 25841, Start Num: 25

Candidate Starts for Kari_29:

(Start: 25 @25482 has 265 MA's), (51, 25569), (99, 25707), (108, 25740),

Gene: KashFlow_44 Start: 37870, Stop: 38244, Start Num: 30

Candidate Starts for KashFlow_44:

(Start: 30 @37870 has 40 MA's), (41, 37909), (Start: 48 @37924 has 1 MA's), (51, 37933), (89, 38035),
(99, 38080), (108, 38122), (117, 38155), (120, 38164), (122, 38176),

Gene: KatherineG_32 Start: 21527, Stop: 21868, Start Num: 35

Candidate Starts for KatherineG_32:

(Start: 35 @21527 has 109 MA's), (70, 21593), (76, 21605), (127, 21815), (134, 21851), (136, 21857),

Gene: Kazan_33 Start: 22219, Stop: 22515, Start Num: 35
Candidate Starts for Kazan_33:
(Start: 35 @22219 has 109 MA's), (65, 22273), (99, 22372), (114, 22417),

Gene: Kenuha5_30 Start: 27876, Stop: 28250, Start Num: 25
Candidate Starts for Kenuha5_30:
(Start: 25 @27876 has 265 MA's), (Start: 29 @27891 has 1 MA's), (Start: 31 @27903 has 22 MA's),
(99, 28110), (108, 28143),

Gene: Kersh_32 Start: 29972, Stop: 30346, Start Num: 25
Candidate Starts for Kersh_32:
(Start: 25 @29972 has 265 MA's), (Start: 26 @29975 has 19 MA's), (Start: 29 @29987 has 1 MA's),
(Start: 31 @29999 has 22 MA's), (99, 30206), (108, 30239), (124, 30281),

Gene: Kevin1_29 Start: 24131, Stop: 24568, Start Num: 25
Candidate Starts for Kevin1_29:
(10, 23837), (12, 23963), (18, 24041), (Start: 25 @24131 has 265 MA's), (Start: 48 @24209 has 1
MA's), (68, 24260), (75, 24269), (99, 24371),

Gene: Keziacharles14_30 Start: 22093, Stop: 22422, Start Num: 35
Candidate Starts for Keziacharles14_30:
(Start: 24 @22042 has 34 MA's), (Start: 35 @22093 has 109 MA's), (46, 22111), (59, 22144), (Start: 63
@22153 has 1 MA's), (79, 22186), (80, 22189), (83, 22198), (108, 22309), (114, 22321),

Gene: KilKor_29 Start: 25744, Stop: 26103, Start Num: 25
Candidate Starts for KilKor_29:
(Start: 25 @25744 has 265 MA's), (51, 25831), (99, 25969), (108, 26002),

Gene: Kimba_30 Start: 23128, Stop: 23448, Start Num: 35
Candidate Starts for Kimba_30:
(Start: 34 @23125 has 30 MA's), (Start: 35 @23128 has 109 MA's), (39, 23134), (76, 23194), (80,
23206), (94, 23248), (108, 23305),

Gene: Kimberlium_35 Start: 29890, Stop: 30264, Start Num: 25
Candidate Starts for Kimberlium_35:
(Start: 25 @29890 has 265 MA's), (Start: 26 @29893 has 19 MA's), (Start: 29 @29905 has 1 MA's),
(Start: 31 @29917 has 22 MA's), (51, 29977), (99, 30124), (107, 30154), (108, 30157), (124, 30199),

Gene: Kimona_27 Start: 20435, Stop: 20734, Start Num: 48
Candidate Starts for Kimona_27:
(Start: 24 @20345 has 34 MA's), (Start: 35 @20402 has 109 MA's), (Start: 48 @20435 has 1 MA's),
(62, 20468), (95, 20564), (108, 20618),

Gene: KingCyrus_32 Start: 22832, Stop: 23176, Start Num: 31
Candidate Starts for KingCyrus_32:
(15, 22673), (Start: 31 @22832 has 22 MA's), (32, 22841), (69, 22913), (75, 22922), (107, 23048),

Gene: KingJulian_33 Start: 28960, Stop: 29334, Start Num: 25
Candidate Starts for KingJulian_33:
(Start: 25 @28960 has 265 MA's), (Start: 29 @28975 has 1 MA's), (Start: 31 @28987 has 22 MA's),
(99, 29194), (108, 29227),

Gene: KingMidas_35 Start: 30629, Stop: 31003, Start Num: 25

Candidate Starts for KingMidas_35:

(Start: 25 @30629 has 265 MA's), (Start: 29 @30644 has 1 MA's), (Start: 31 @30656 has 22 MA's), (99, 30863), (108, 30896), (124, 30938),

Gene: Kingsley_32 Start: 28585, Stop: 28959, Start Num: 25

Candidate Starts for Kingsley_32:

(Start: 25 @28585 has 265 MA's), (Start: 26 @28588 has 19 MA's), (Start: 29 @28600 has 1 MA's), (Start: 31 @28612 has 22 MA's), (51, 28672), (99, 28819), (108, 28852),

Gene: Kinmap_31 Start: 22035, Stop: 22355, Start Num: 35

Candidate Starts for Kinmap_31:

(Start: 35 @22035 has 109 MA's), (72, 22092), (80, 22113), (120, 22248),

Gene: Kipper29_33 Start: 22213, Stop: 22509, Start Num: 35

Candidate Starts for Kipper29_33:

(Start: 35 @22213 has 109 MA's), (65, 22267), (99, 22366), (114, 22411),

Gene: Klein_51 Start: 43328, Stop: 43702, Start Num: 30

Candidate Starts for Klein_51:

(Start: 30 @43328 has 40 MA's), (42, 43370), (Start: 48 @43382 has 1 MA's), (89, 43493), (99, 43538), (108, 43580), (117, 43613), (120, 43622), (122, 43634),

Gene: Klodlith_30 Start: 21951, Stop: 22319, Start Num: 35

Candidate Starts for Klodlith_30:

(17, 21792), (Start: 24 @21900 has 34 MA's), (Start: 35 @21951 has 109 MA's), (Start: 63 @21996 has 1 MA's), (76, 22020), (80, 22032), (104, 22140), (108, 22152), (114, 22182), (119, 22194), (121, 22203), (138, 22314),

Gene: Koduck_31 Start: 21634, Stop: 21939, Start Num: 35

Candidate Starts for Koduck_31:

(Start: 24 @21586 has 34 MA's), (Start: 35 @21634 has 109 MA's), (53, 21670), (114, 21838), (119, 21850), (120, 21853), (124, 21871),

Gene: Koella_27 Start: 24913, Stop: 25287, Start Num: 25

Candidate Starts for Koella_27:

(Start: 25 @24913 has 265 MA's), (Start: 29 @24928 has 1 MA's), (Start: 31 @24940 has 22 MA's), (99, 25147), (107, 25177), (108, 25180), (124, 25222),

Gene: Koko_33 Start: 22551, Stop: 22847, Start Num: 35

Candidate Starts for Koko_33:

(Start: 24 @22500 has 34 MA's), (Start: 35 @22551 has 109 MA's), (99, 22704), (114, 22749),

Gene: Krakatau_34 Start: 29459, Stop: 29833, Start Num: 25

Candidate Starts for Krakatau_34:

(Start: 25 @29459 has 265 MA's), (Start: 26 @29462 has 19 MA's), (Start: 29 @29474 has 1 MA's), (Start: 31 @29486 has 22 MA's), (99, 29693), (108, 29726),

Gene: KristaRAM_34 Start: 29585, Stop: 29959, Start Num: 25

Candidate Starts for KristaRAM_34:

(Start: 25 @29585 has 265 MA's), (Start: 29 @29600 has 1 MA's), (Start: 31 @29612 has 22 MA's), (99, 29819), (108, 29852),

Gene: Ksquared_29 Start: 25501, Stop: 25860, Start Num: 25

Candidate Starts for Ksquared_29:

(Start: 25 @25501 has 265 MA's), (51, 25588), (99, 25726), (108, 25759),

Gene: L5_30 Start: 21588, Stop: 21893, Start Num: 35

Candidate Starts for L5_30:

(Start: 24 @21540 has 34 MA's), (Start: 35 @21588 has 109 MA's), (53, 21624), (114, 21792), (119, 21804), (120, 21807), (124, 21825),

Gene: LBerry_32 Start: 22963, Stop: 23265, Start Num: 47

Candidate Starts for LBerry_32:

(Start: 30 @22915 has 40 MA's), (Start: 31 @22918 has 22 MA's), (Start: 47 @22963 has 113 MA's), (58, 22993),

Gene: LadyBird_30 Start: 22403, Stop: 22726, Start Num: 38

Candidate Starts for LadyBird_30:

(17, 22244), (Start: 38 @22403 has 26 MA's), (Start: 55 @22430 has 10 MA's), (59, 22436), (83, 22490), (93, 22535), (108, 22604), (116, 22619), (130, 22703),

Gene: Lambert1_31 Start: 23059, Stop: 23361, Start Num: 47

Candidate Starts for Lambert1_31:

(Start: 31 @23014 has 22 MA's), (Start: 47 @23059 has 113 MA's), (58, 23089), (Start: 63 @23098 has 1 MA's), (81, 23140), (91, 23167),

Gene: Langerak_29 Start: 25469, Stop: 25828, Start Num: 25

Candidate Starts for Langerak_29:

(Start: 25 @25469 has 265 MA's), (51, 25556), (99, 25694), (108, 25727),

Gene: Larenn_31 Start: 22700, Stop: 23023, Start Num: 38

Candidate Starts for Larenn_31:

(17, 22541), (Start: 38 @22700 has 26 MA's), (Start: 55 @22727 has 10 MA's), (59, 22733), (83, 22787), (108, 22901), (130, 23000),

Gene: LarryKay_32 Start: 23049, Stop: 23354, Start Num: 47

Candidate Starts for LarryKay_32:

(Start: 30 @23001 has 40 MA's), (Start: 31 @23004 has 22 MA's), (Start: 47 @23049 has 113 MA's), (58, 23079), (125, 23289),

Gene: LastJedi_27 Start: 24944, Stop: 25318, Start Num: 25

Candidate Starts for LastJedi_27:

(Start: 25 @24944 has 265 MA's), (Start: 29 @24959 has 1 MA's), (Start: 31 @24971 has 22 MA's), (99, 25178), (107, 25208), (108, 25211), (124, 25253),

Gene: LastResort_32 Start: 21408, Stop: 21749, Start Num: 35

Candidate Starts for LastResort_32:

(Start: 35 @21408 has 109 MA's), (70, 21474), (76, 21486), (127, 21696), (134, 21732), (136, 21738),

Gene: Latretium_34 Start: 29544, Stop: 29918, Start Num: 25

Candidate Starts for Latretium_34:

(Start: 25 @29544 has 265 MA's), (Start: 29 @29559 has 1 MA's), (Start: 31 @29571 has 22 MA's), (99, 29778), (108, 29811),

Gene: Leogania_32 Start: 24566, Stop: 24916, Start Num: 31

Candidate Starts for Leogania_32:

(Start: 31 @24566 has 22 MA's), (60, 24638), (71, 24650), (93, 24716), (107, 24782), (124, 24827),

Gene: Leozinho_35 Start: 29187, Stop: 29561, Start Num: 25

Candidate Starts for Leozinho_35:

(Start: 25 @29187 has 265 MA's), (Start: 29 @29202 has 1 MA's), (Start: 31 @29214 has 22 MA's), (99, 29421), (108, 29454),

Gene: Leperchaun_33 Start: 28842, Stop: 29213, Start Num: 26

Candidate Starts for Leperchaun_33:

(Start: 25 @28839 has 265 MA's), (Start: 26 @28842 has 19 MA's), (Start: 29 @28854 has 1 MA's), (Start: 31 @28866 has 22 MA's), (99, 29073), (108, 29106), (124, 29148),

Gene: Lev2_27 Start: 22046, Stop: 22366, Start Num: 45

Candidate Starts for Lev2_27:

(Start: 21 @21956 has 2 MA's), (Start: 45 @22046 has 36 MA's), (Start: 55 @22076 has 10 MA's), (59, 22082), (99, 22208), (107, 22238), (108, 22241), (118, 22262), (125, 22295), (131, 22343), (135, 22358),

Gene: Leviathan_32 Start: 22921, Stop: 23259, Start Num: 35

Candidate Starts for Leviathan_32:

(Start: 35 @22921 has 109 MA's), (Start: 55 @22957 has 10 MA's), (59, 22963), (83, 23017), (108, 23131), (116, 23146), (130, 23230),

Gene: LilMoolah_33 Start: 29037, Stop: 29411, Start Num: 25

Candidate Starts for LilMoolah_33:

(Start: 25 @29037 has 265 MA's), (Start: 29 @29052 has 1 MA's), (Start: 31 @29064 has 22 MA's), (99, 29271), (107, 29301), (108, 29304), (124, 29346),

Gene: LilTurb_32 Start: 22924, Stop: 23262, Start Num: 35

Candidate Starts for LilTurb_32:

(Start: 35 @22924 has 109 MA's), (Start: 55 @22960 has 10 MA's), (59, 22966), (80, 23011), (108, 23134), (116, 23149), (130, 23233),

Gene: Lilbunny_33 Start: 22208, Stop: 22504, Start Num: 35

Candidate Starts for Lilbunny_33:

(Start: 24 @22157 has 34 MA's), (Start: 35 @22208 has 109 MA's), (62, 22256), (99, 22361), (114, 22406),

Gene: Lilit_32 Start: 22956, Stop: 23258, Start Num: 47

Candidate Starts for Lilit_32:

(Start: 30 @22908 has 40 MA's), (Start: 31 @22911 has 22 MA's), (Start: 47 @22956 has 113 MA's), (58, 22986),

Gene: Lilleskat_30 Start: 24008, Stop: 24376, Start Num: 36

Candidate Starts for Lilleskat_30:

(22, 23948), (Start: 36 @24008 has 26 MA's), (59, 24044), (62, 24050), (74, 24071), (80, 24089), (83, 24098), (104, 24197), (108, 24209), (113, 24230), (114, 24239), (121, 24260),

Gene: LionsBait_31 Start: 24193, Stop: 24477, Start Num: 55

Candidate Starts for LionsBait_31:

(Start: 54 @24190 has 17 MA's), (Start: 55 @24193 has 10 MA's), (108, 24355), (130, 24454),

Gene: LittleCherry_27 Start: 22255, Stop: 22545, Start Num: 55

Candidate Starts for LittleCherry_27:

(Start: 21 @22135 has 2 MA's), (Start: 45 @22225 has 36 MA's), (Start: 55 @22255 has 10 MA's), (59, 22261), (94, 22363), (99, 22387), (104, 22408), (108, 22420), (118, 22441), (125, 22474), (131, 22522), (135, 22537),

Gene: LittleE_55 Start: 43568, Stop: 43954, Start Num: 30

Candidate Starts for LittleE_55:

(Start: 30 @43568 has 40 MA's), (41, 43607), (Start: 48 @43622 has 1 MA's), (51, 43631), (99, 43778), (103, 43802), (108, 43820), (115, 43850), (120, 43862),

Gene: LittleShirley_36 Start: 30407, Stop: 30778, Start Num: 26

Candidate Starts for LittleShirley_36:

(Start: 25 @30404 has 265 MA's), (Start: 26 @30407 has 19 MA's), (Start: 29 @30419 has 1 MA's), (Start: 31 @30431 has 22 MA's), (99, 30638), (108, 30671),

Gene: Lizziana_33 Start: 28912, Stop: 29286, Start Num: 25

Candidate Starts for Lizziana_33:

(Start: 25 @28912 has 265 MA's), (Start: 29 @28927 has 1 MA's), (Start: 31 @28939 has 22 MA's), (99, 29146), (107, 29176), (108, 29179), (124, 29221),

Gene: Llama_33 Start: 28973, Stop: 29347, Start Num: 25

Candidate Starts for Llama_33:

(Start: 25 @28973 has 265 MA's), (Start: 26 @28976 has 19 MA's), (Start: 29 @28988 has 1 MA's), (Start: 31 @29000 has 22 MA's), (99, 29207), (107, 29237), (108, 29240), (124, 29282),

Gene: Llij_33 Start: 28744, Stop: 29118, Start Num: 25

Candidate Starts for Llij_33:

(Start: 25 @28744 has 265 MA's), (Start: 26 @28747 has 19 MA's), (Start: 29 @28759 has 1 MA's), (Start: 31 @28771 has 22 MA's), (99, 28978), (108, 29011), (124, 29053),

Gene: Lokk_33 Start: 24070, Stop: 24357, Start Num: 54

Candidate Starts for Lokk_33:

(19, 23911), (Start: 54 @24070 has 17 MA's), (108, 24235), (118, 24256), (130, 24334),

Gene: LoneWolf_31 Start: 23601, Stop: 23969, Start Num: 36

Candidate Starts for LoneWolf_31:

(Start: 26 @23559 has 19 MA's), (28, 23565), (Start: 36 @23601 has 26 MA's), (76, 23670), (79, 23679), (80, 23682), (83, 23691), (104, 23790), (114, 23832), (119, 23844), (124, 23874),

Gene: Looper_33 Start: 21405, Stop: 21746, Start Num: 35

Candidate Starts for Looper_33:

(Start: 35 @21405 has 109 MA's), (70, 21471), (76, 21483), (127, 21693), (134, 21729), (136, 21735),

Gene: LordVader_30 Start: 23943, Stop: 24374, Start Num: 25

Candidate Starts for LordVader_30:

(12, 23775), (18, 23853), (Start: 25 @23943 has 265 MA's), (Start: 29 @23961 has 1 MA's), (44, 24018), (75, 24075), (93, 24135), (97, 24168), (102, 24198), (110, 24231),

Gene: Lorde_35 Start: 29001, Stop: 29375, Start Num: 25

Candidate Starts for Lorde_35:

(Start: 25 @29001 has 265 MA's), (68, 29130), (75, 29139), (99, 29235), (108, 29268),

Gene: Louie6_32 Start: 23050, Stop: 23352, Start Num: 47

Candidate Starts for Louie6_32:

(Start: 30 @23002 has 40 MA's), (Start: 31 @23005 has 22 MA's), (Start: 47 @23050 has 113 MA's), (58, 23080),

Gene: Lowa_32 Start: 22955, Stop: 23257, Start Num: 47

Candidate Starts for Lowa_32:

(Start: 30 @22907 has 40 MA's), (Start: 31 @22910 has 22 MA's), (Start: 47 @22955 has 113 MA's), (58, 22985),

Gene: Luchador_32 Start: 22915, Stop: 23271, Start Num: 35

Candidate Starts for Luchador_32:

(17, 22756), (Start: 35 @22915 has 109 MA's), (59, 22951), (76, 22984), (83, 23005), (104, 23104), (108, 23116), (114, 23146), (121, 23167),

Gene: Lucia_35 Start: 28875, Stop: 29249, Start Num: 25

Candidate Starts for Lucia_35:

(Start: 25 @28875 has 265 MA's), (Start: 26 @28878 has 19 MA's), (Start: 29 @28890 has 1 MA's), (Start: 31 @28902 has 22 MA's), (51, 28962), (99, 29109), (108, 29142), (124, 29184),

Gene: Lucivia_30 Start: 23122, Stop: 23445, Start Num: 34

Candidate Starts for Lucivia_30:

(Start: 34 @23122 has 30 MA's), (39, 23131), (76, 23191), (80, 23203), (94, 23245), (108, 23302),

Gene: Lucky2013_50 Start: 40559, Stop: 40945, Start Num: 30

Candidate Starts for Lucky2013_50:

(Start: 30 @40559 has 40 MA's), (41, 40598), (Start: 48 @40613 has 1 MA's), (51, 40622), (99, 40769), (103, 40793), (108, 40811), (115, 40841), (120, 40853),

Gene: Lucyedi_31 Start: 23189, Stop: 23464, Start Num: 35

Candidate Starts for Lucyedi_31:

(Start: 35 @23189 has 109 MA's), (59, 23231), (65, 23243), (72, 23255), (83, 23285), (94, 23318), (99, 23342),

Gene: LugYA_34 Start: 22963, Stop: 23265, Start Num: 47

Candidate Starts for LugYA_34:

(Start: 30 @22915 has 40 MA's), (Start: 31 @22918 has 22 MA's), (Start: 47 @22963 has 113 MA's), (58, 22993),

Gene: LunaBlu_36 Start: 29776, Stop: 30150, Start Num: 25

Candidate Starts for LunaBlu_36:

(Start: 25 @29776 has 265 MA's), (Start: 29 @29791 has 1 MA's), (Start: 31 @29803 has 22 MA's), (99, 30010), (108, 30043),

Gene: MA5_30 Start: 22141, Stop: 22443, Start Num: 47

Candidate Starts for MA5_30:

(Start: 31 @22099 has 22 MA's), (Start: 47 @22141 has 113 MA's), (61, 22177), (108, 22327),

Gene: MK4_30 Start: 22447, Stop: 22749, Start Num: 47

Candidate Starts for MK4_30:

(20, 22348), (Start: 31 @22405 has 22 MA's), (Start: 47 @22447 has 113 MA's), (91, 22555), (104, 22621), (108, 22633),

Gene: MaCh_30 Start: 23064, Stop: 23387, Start Num: 34

Candidate Starts for MaCh_30:

(Start: 34 @23064 has 30 MA's), (39, 23073), (76, 23133), (80, 23145), (94, 23187), (108, 23244),

Gene: Mabel_30 Start: 23128, Stop: 23448, Start Num: 35

Candidate Starts for Mabel_30:

(Start: 34 @23125 has 30 MA's), (Start: 35 @23128 has 109 MA's), (39, 23134), (76, 23194), (80, 23206), (94, 23248), (108, 23305),

Gene: MadMarie_32 Start: 22965, Stop: 23267, Start Num: 47

Candidate Starts for MadMarie_32:

(Start: 30 @22917 has 40 MA's), (Start: 31 @22920 has 22 MA's), (Start: 47 @22965 has 113 MA's), (58, 22995),

Gene: MadMen_31 Start: 28197, Stop: 28571, Start Num: 25

Candidate Starts for MadMen_31:

(Start: 25 @28197 has 265 MA's), (Start: 29 @28212 has 1 MA's), (Start: 31 @28224 has 22 MA's), (68, 28326), (99, 28431), (108, 28464),

Gene: Madiba_31 Start: 27677, Stop: 28048, Start Num: 26

Candidate Starts for Madiba_31:

(Start: 25 @27674 has 265 MA's), (Start: 26 @27677 has 19 MA's), (Start: 29 @27689 has 1 MA's), (Start: 31 @27701 has 22 MA's), (99, 27908), (108, 27941), (124, 27983),

Gene: Magsby_30 Start: 24737, Stop: 25117, Start Num: 24

Candidate Starts for Magsby_30:

(Start: 24 @24737 has 34 MA's), (95, 24947), (99, 24968),

Gene: Mahavrat_33 Start: 28804, Stop: 29178, Start Num: 25

Candidate Starts for Mahavrat_33:

(Start: 25 @28804 has 265 MA's), (Start: 26 @28807 has 19 MA's), (Start: 29 @28819 has 1 MA's), (Start: 31 @28831 has 22 MA's), (51, 28891), (99, 29038), (108, 29071), (124, 29113),

Gene: Mainiac_32 Start: 22956, Stop: 23258, Start Num: 47

Candidate Starts for Mainiac_32:

(Start: 30 @22908 has 40 MA's), (Start: 31 @22911 has 22 MA's), (Start: 47 @22956 has 113 MA's), (58, 22986),

Gene: Majeke_29 Start: 25491, Stop: 25850, Start Num: 25

Candidate Starts for Majeke_29:

(Start: 25 @25491 has 265 MA's), (51, 25578), (99, 25716), (108, 25749),

Gene: MajorMajor_29 Start: 21322, Stop: 21645, Start Num: 38

Candidate Starts for MajorMajor_29:

(Start: 24 @21274 has 34 MA's), (Start: 38 @21322 has 26 MA's), (Start: 55 @21349 has 10 MA's), (59, 21355), (Start: 63 @21364 has 1 MA's), (92, 21451),

Gene: MalagasyRose_33 Start: 27132, Stop: 27446, Start Num: 43

Candidate Starts for MalagasyRose_33:

(Start: 43 @27132 has 3 MA's), (83, 27225), (93, 27267), (104, 27324), (108, 27336), (114, 27357), (119, 27369), (125, 27399), (128, 27429),

Gene: Malec_31 Start: 22705, Stop: 23028, Start Num: 38

Candidate Starts for Malec_31:

(17, 22546), (Start: 38 @22705 has 26 MA's), (Start: 55 @22732 has 10 MA's), (59, 22738), (Start: 63 @22747 has 1 MA's), (83, 22792), (107, 22903), (130, 23005),

Gene: Malinsilva_34 Start: 22955, Stop: 23257, Start Num: 47

Candidate Starts for Malinsilva_34:

(Start: 30 @22907 has 40 MA's), (Start: 31 @22910 has 22 MA's), (Start: 47 @22955 has 113 MA's), (58, 22985),

Gene: Malithi_29 Start: 25410, Stop: 25769, Start Num: 25

Candidate Starts for Malithi_29:

(Start: 25 @25410 has 265 MA's), (51, 25497), (99, 25635), (108, 25668),

Gene: Maminiaina_31 Start: 23549, Stop: 23914, Start Num: 35

Candidate Starts for Maminiaina_31:

(17, 23390), (Start: 35 @23549 has 109 MA's), (59, 23585), (62, 23591), (76, 23618), (80, 23630), (104, 23738), (108, 23750), (125, 23834),

Gene: Mandlovu_34 Start: 29530, Stop: 29904, Start Num: 25

Candidate Starts for Mandlovu_34:

(Start: 25 @29530 has 265 MA's), (Start: 29 @29545 has 1 MA's), (Start: 31 @29557 has 22 MA's), (99, 29764), (108, 29797),

Gene: Mangethe_29 Start: 25491, Stop: 25850, Start Num: 25

Candidate Starts for Mangethe_29:

(Start: 25 @25491 has 265 MA's), (51, 25578), (99, 25716), (108, 25749),

Gene: Mantra_33 Start: 28863, Stop: 29237, Start Num: 25

Candidate Starts for Mantra_33:

(Start: 25 @28863 has 265 MA's), (Start: 26 @28866 has 19 MA's), (Start: 29 @28878 has 1 MA's), (Start: 31 @28890 has 22 MA's), (99, 29097), (108, 29130),

Gene: Manu_33 Start: 23047, Stop: 23349, Start Num: 47

Candidate Starts for Manu_33:

(Start: 31 @23002 has 22 MA's), (Start: 47 @23047 has 113 MA's), (91, 23155),

Gene: MarQuardt_32 Start: 22964, Stop: 23266, Start Num: 47

Candidate Starts for MarQuardt_32:

(Start: 30 @22916 has 40 MA's), (Start: 31 @22919 has 22 MA's), (Start: 47 @22964 has 113 MA's), (58, 22994), (66, 23012),

Gene: Maravista_33 Start: 28694, Stop: 29068, Start Num: 25

Candidate Starts for Maravista_33:

(Start: 25 @28694 has 265 MA's), (Start: 29 @28709 has 1 MA's), (Start: 31 @28721 has 22 MA's), (99, 28928), (107, 28958), (108, 28961), (124, 29003),

Gene: Marchesa_30 Start: 22576, Stop: 22878, Start Num: 47

Candidate Starts for Marchesa_30:

(20, 22477), (Start: 31 @22534 has 22 MA's), (Start: 47 @22576 has 113 MA's), (61, 22612), (91, 22684),

Gene: Margo_31 Start: 23085, Stop: 23387, Start Num: 47

Candidate Starts for Margo_31:

(Start: 31 @23040 has 22 MA's), (Start: 47 @23085 has 113 MA's), (58, 23115), (Start: 63 @23124 has 1 MA's), (81, 23166), (91, 23193),

Gene: Marie_32 Start: 22962, Stop: 23264, Start Num: 47

Candidate Starts for Marie_32:

(Start: 30 @22914 has 40 MA's), (Start: 31 @22917 has 22 MA's), (Start: 47 @22962 has 113 MA's), (58, 22992),

Gene: Marius_33 Start: 23047, Stop: 23349, Start Num: 47

Candidate Starts for Marius_33:

(Start: 31 @23002 has 22 MA's), (Start: 47 @23047 has 113 MA's), (91, 23155),

Gene: Marker_34 Start: 28630, Stop: 29004, Start Num: 25

Candidate Starts for Marker_34:

(Start: 25 @28630 has 265 MA's), (27, 28636), (Start: 29 @28645 has 1 MA's), (Start: 31 @28657 has 22 MA's), (51, 28717), (99, 28864), (108, 28897),

Gene: Marleymoo_52 Start: 43437, Stop: 43823, Start Num: 30

Candidate Starts for Marleymoo_52:

(Start: 30 @43437 has 40 MA's), (41, 43476), (Start: 48 @43491 has 1 MA's), (51, 43500), (99, 43647), (103, 43671), (108, 43689), (115, 43719), (120, 43731),

Gene: Martik_33 Start: 28939, Stop: 29313, Start Num: 25

Candidate Starts for Martik_33:

(Start: 25 @28939 has 265 MA's), (Start: 29 @28954 has 1 MA's), (Start: 31 @28966 has 22 MA's), (99, 29173), (107, 29203), (108, 29206), (124, 29248),

Gene: MarysWell_26 Start: 22303, Stop: 22593, Start Num: 55

Candidate Starts for MarysWell_26:

(13, 22033), (Start: 21 @22183 has 2 MA's), (Start: 45 @22273 has 36 MA's), (Start: 55 @22303 has 10 MA's), (59, 22309), (99, 22435), (107, 22465), (108, 22468), (118, 22489), (135, 22585),

Gene: Mattes_33 Start: 28953, Stop: 29327, Start Num: 25

Candidate Starts for Mattes_33:

(Start: 25 @28953 has 265 MA's), (Start: 26 @28956 has 19 MA's), (Start: 29 @28968 has 1 MA's), (Start: 31 @28980 has 22 MA's), (99, 29187), (108, 29220), (124, 29262),

Gene: McFly_33 Start: 22213, Stop: 22509, Start Num: 35

Candidate Starts for McFly_33:

(Start: 35 @22213 has 109 MA's), (65, 22267), (99, 22366), (114, 22411),

Gene: Medindi_34 Start: 29341, Stop: 29715, Start Num: 25

Candidate Starts for Medindi_34:

(Start: 25 @29341 has 265 MA's), (Start: 29 @29356 has 1 MA's), (Start: 31 @29368 has 22 MA's), (99, 29575), (108, 29608),

Gene: MegTheThird_30 Start: 21950, Stop: 22312, Start Num: 35

Candidate Starts for MegTheThird_30:

(Start: 35 @21950 has 109 MA's), (72, 22010), (79, 22028), (80, 22031), (104, 22139), (108, 22151), (114, 22181), (119, 22193), (121, 22202),

Gene: Megiddo_29 Start: 25744, Stop: 26103, Start Num: 25

Candidate Starts for Megiddo_29:

(Start: 25 @25744 has 265 MA's), (51, 25831), (99, 25969), (108, 26002),

Gene: Melissauren88_33 Start: 28906, Stop: 29280, Start Num: 25

Candidate Starts for Melissauren88_33:

(Start: 25 @28906 has 265 MA's), (Start: 29 @28921 has 1 MA's), (Start: 31 @28933 has 22 MA's), (99, 29140), (108, 29173),

Gene: Melville_30 Start: 24740, Stop: 25120, Start Num: 24

Candidate Starts for Melville_30:

(Start: 24 @24740 has 34 MA's), (95, 24950), (99, 24971),

Gene: Mendokysei_28 Start: 25521, Stop: 25865, Start Num: 43

Candidate Starts for Mendokysei_28:

(Start: 43 @25521 has 3 MA's), (Start: 54 @25554 has 17 MA's), (93, 25662), (95, 25677), (134, 25842),

Gene: Methuselah_31 Start: 23046, Stop: 23348, Start Num: 47

Candidate Starts for Methuselah_31:

(Start: 30 @22998 has 40 MA's), (Start: 31 @23001 has 22 MA's), (Start: 47 @23046 has 113 MA's), (58, 23076),

Gene: MiaZeal_50 Start: 40234, Stop: 40620, Start Num: 30

Candidate Starts for MiaZeal_50:

(Start: 30 @40234 has 40 MA's), (41, 40273), (Start: 48 @40288 has 1 MA's), (51, 40297), (99, 40444), (103, 40468), (108, 40486), (115, 40516), (120, 40528),

Gene: Micasa_27 Start: 22199, Stop: 22519, Start Num: 45

Candidate Starts for Micasa_27:

(Start: 21 @22109 has 2 MA's), (Start: 45 @22199 has 36 MA's), (Start: 55 @22229 has 10 MA's), (59, 22235), (94, 22337), (99, 22361), (107, 22391), (108, 22394), (118, 22415), (135, 22511),

Gene: MichelleMyBell_28 Start: 23728, Stop: 24108, Start Num: 24

Candidate Starts for MichelleMyBell_28:

(Start: 24 @23728 has 34 MA's), (95, 23938), (99, 23959),

Gene: Microwolf_32 Start: 22964, Stop: 23266, Start Num: 47

Candidate Starts for Microwolf_32:

(Start: 30 @22916 has 40 MA's), (Start: 31 @22919 has 22 MA's), (Start: 47 @22964 has 113 MA's), (58, 22994),

Gene: MiculUcigas_30 Start: 22445, Stop: 22774, Start Num: 38

Candidate Starts for MiculUcigas_30:

(17, 22286), (Start: 38 @22445 has 26 MA's), (Start: 55 @22472 has 10 MA's), (59, 22478), (83, 22532), (108, 22646), (116, 22661), (130, 22745),

Gene: Midas2_27 Start: 22303, Stop: 22593, Start Num: 55

Candidate Starts for Midas2_27:

(Start: 21 @22183 has 2 MA's), (Start: 45 @22273 has 36 MA's), (Start: 55 @22303 has 10 MA's), (59, 22309), (94, 22411), (99, 22435), (104, 22456), (108, 22468), (118, 22489), (125, 22522), (131, 22570), (135, 22585),

Gene: Miko_33 Start: 24038, Stop: 24325, Start Num: 54

Candidate Starts for Miko_33:

(19, 23879), (Start: 54 @24038 has 17 MA's), (108, 24203), (118, 24224),

Gene: MilanaBonita_27 Start: 24837, Stop: 25211, Start Num: 25

Candidate Starts for MilanaBonita_27:

(3, 24318), (Start: 25 @24837 has 265 MA's), (Start: 29 @24852 has 1 MA's), (Start: 31 @24864 has 22 MA's), (99, 25071), (108, 25104),

Gene: Milcery_27 Start: 22229, Stop: 22549, Start Num: 45

Candidate Starts for Milcery_27:

(Start: 21 @22139 has 2 MA's), (Start: 45 @22229 has 36 MA's), (Start: 55 @22259 has 10 MA's), (59, 22265), (94, 22367), (99, 22391), (104, 22412), (108, 22424), (118, 22445), (125, 22478), (131, 22526), (135, 22541),

Gene: MilleniumForce_34 Start: 29698, Stop: 30072, Start Num: 25

Candidate Starts for MilleniumForce_34:

(Start: 25 @29698 has 265 MA's), (Start: 29 @29713 has 1 MA's), (Start: 31 @29725 has 22 MA's), (99, 29932), (108, 29965),

Gene: MinecraftSteve_33 Start: 21527, Stop: 21868, Start Num: 35

Candidate Starts for MinecraftSteve_33:

(Start: 35 @21527 has 109 MA's), (70, 21593), (76, 21605), (127, 21815), (134, 21851), (136, 21857),

Gene: Minerva_57 Start: 45156, Stop: 45551, Start Num: 30

Candidate Starts for Minerva_57:

(Start: 30 @45156 has 40 MA's), (42, 45198), (Start: 48 @45210 has 1 MA's), (89, 45321), (99, 45366), (108, 45408), (117, 45441), (120, 45450), (122, 45462),

Gene: MinionDave_36 Start: 29935, Stop: 30309, Start Num: 25

Candidate Starts for MinionDave_36:

(Start: 25 @29935 has 265 MA's), (Start: 29 @29950 has 1 MA's), (Start: 31 @29962 has 22 MA's), (99, 30169), (108, 30202),

Gene: Minispark_28 Start: 21862, Stop: 22227, Start Num: 35

Candidate Starts for Minispark_28:

(Start: 24 @21811 has 34 MA's), (Start: 35 @21862 has 109 MA's), (74, 21925), (76, 21931), (77, 21934), (105, 22054), (113, 22084), (114, 22093), (119, 22105),

Gene: Minnie_35 Start: 29748, Stop: 30122, Start Num: 25

Candidate Starts for Minnie_35:

(Start: 25 @29748 has 265 MA's), (27, 29754), (Start: 29 @29763 has 1 MA's), (Start: 31 @29775 has 22 MA's), (51, 29835), (99, 29982), (108, 30015), (124, 30057),

Gene: Misha28_34 Start: 28648, Stop: 29022, Start Num: 25

Candidate Starts for Misha28_34:

(Start: 25 @28648 has 265 MA's), (Start: 29 @28663 has 1 MA's), (Start: 31 @28675 has 22 MA's), (51, 28735), (99, 28882), (108, 28915),

Gene: Misomonster_34 Start: 23046, Stop: 23351, Start Num: 47

Candidate Starts for Misomonster_34:

(Start: 30 @22998 has 40 MA's), (Start: 31 @23001 has 22 MA's), (Start: 47 @23046 has 113 MA's), (58, 23076), (125, 23286),

Gene: MissWhite_30 Start: 21529, Stop: 21855, Start Num: 36

Candidate Starts for MissWhite_30:

(Start: 36 @21529 has 26 MA's), (Start: 38 @21532 has 26 MA's), (Start: 55 @21559 has 10 MA's), (59, 21565), (79, 21607), (91, 21655), (108, 21733), (130, 21832),

Gene: MisterCuddles_35 Start: 29802, Stop: 30176, Start Num: 25

Candidate Starts for MisterCuddles_35:

(Start: 25 @29802 has 265 MA's), (Start: 29 @29817 has 1 MA's), (Start: 31 @29829 has 22 MA's), (99, 30036), (108, 30069), (124, 30111),

Gene: Modragons_33 Start: 28818, Stop: 29192, Start Num: 25

Candidate Starts for Modragons_33:

(Start: 25 @28818 has 265 MA's), (Start: 26 @28821 has 19 MA's), (Start: 29 @28833 has 1 MA's), (Start: 31 @28845 has 22 MA's), (99, 29052), (107, 29082), (108, 29085), (124, 29127),

Gene: MoneyMay_32 Start: 22962, Stop: 23264, Start Num: 47

Candidate Starts for MoneyMay_32:

(Start: 30 @22914 has 40 MA's), (Start: 31 @22917 has 22 MA's), (Start: 47 @22962 has 113 MA's), (58, 22992),

Gene: Montavir_31 Start: 22963, Stop: 23265, Start Num: 47

Candidate Starts for Montavir_31:

(Start: 30 @22915 has 40 MA's), (Start: 31 @22918 has 22 MA's), (Start: 47 @22963 has 113 MA's), (58, 22993),

Gene: Moonbeam_34 Start: 29452, Stop: 29826, Start Num: 25

Candidate Starts for Moonbeam_34:

(Start: 25 @29452 has 265 MA's), (Start: 29 @29467 has 1 MA's), (Start: 31 @29479 has 22 MA's), (99, 29686), (108, 29719),

Gene: Mova_34 Start: 28587, Stop: 28961, Start Num: 25

Candidate Starts for Mova_34:

(Start: 25 @28587 has 265 MA's), (Start: 29 @28602 has 1 MA's), (Start: 31 @28614 has 22 MA's), (99, 28821), (108, 28854),

Gene: Mozy_35 Start: 29643, Stop: 30017, Start Num: 25

Candidate Starts for Mozy_35:

(Start: 25 @29643 has 265 MA's), (Start: 26 @29646 has 19 MA's), (Start: 29 @29658 has 1 MA's), (Start: 31 @29670 has 22 MA's), (51, 29730), (99, 29877), (108, 29910), (124, 29952),

Gene: Ms6_27 Start: 24369, Stop: 24743, Start Num: 25

Candidate Starts for Ms6_27:

(Start: 25 @24369 has 265 MA's), (Start: 29 @24384 has 1 MA's), (Start: 31 @24396 has 22 MA's), (99, 24603), (108, 24636),

Gene: MuchMore_34 Start: 22955, Stop: 23257, Start Num: 47

Candidate Starts for MuchMore_34:

(Start: 30 @22907 has 40 MA's), (Start: 31 @22910 has 22 MA's), (Start: 47 @22955 has 113 MA's), (58, 22985),

Gene: MulchExplorer_35 Start: 29892, Stop: 30263, Start Num: 26

Candidate Starts for MulchExplorer_35:

(Start: 25 @29889 has 265 MA's), (Start: 26 @29892 has 19 MA's), (Start: 29 @29904 has 1 MA's), (Start: 31 @29916 has 22 MA's), (51, 29976), (99, 30123), (107, 30153), (108, 30156), (124, 30198),

Gene: MulchSalad_32 Start: 25650, Stop: 26024, Start Num: 25

Candidate Starts for MulchSalad_32:

(Start: 25 @25650 has 265 MA's), (Start: 29 @25665 has 1 MA's), (Start: 31 @25677 has 22 MA's), (99, 25884), (108, 25917),

Gene: Mulciber_30 Start: 23067, Stop: 23390, Start Num: 34

Candidate Starts for Mulciber_30:

(Start: 34 @23067 has 30 MA's), (39, 23076), (76, 23136), (80, 23148), (94, 23190), (108, 23247),

Gene: Munch_30 Start: 23073, Stop: 23396, Start Num: 34

Candidate Starts for Munch_30:

(Start: 34 @23073 has 30 MA's), (39, 23082), (76, 23142), (80, 23154), (94, 23196), (108, 23253),

Gene: Mutaforma13_33 Start: 29022, Stop: 29396, Start Num: 25

Candidate Starts for Mutaforma13_33:

(Start: 25 @29022 has 265 MA's), (Start: 26 @29025 has 19 MA's), (Start: 29 @29037 has 1 MA's), (Start: 31 @29049 has 22 MA's), (99, 29256), (108, 29289), (124, 29331),

Gene: Mwanjiwa_34 Start: 28924, Stop: 29271, Start Num: 31

Candidate Starts for Mwanjiwa_34:

(Start: 25 @28897 has 265 MA's), (Start: 26 @28900 has 19 MA's), (Start: 29 @28912 has 1 MA's), (Start: 31 @28924 has 22 MA's), (99, 29131), (108, 29164), (124, 29206),

Gene: MyraDee_28 Start: 20416, Stop: 20760, Start Num: 31

Candidate Starts for MyraDee_28:

(Start: 31 @20416 has 22 MA's), (84, 20533), (125, 20689),

Gene: Myxus_32 Start: 24008, Stop: 24376, Start Num: 36

Candidate Starts for Myxus_32:

(22, 23948), (Start: 36 @24008 has 26 MA's), (59, 24044), (62, 24050), (74, 24071), (80, 24089), (83, 24098), (104, 24197), (108, 24209), (113, 24230), (114, 24239),

Gene: NaSiaTalie_30 Start: 22443, Stop: 22772, Start Num: 38

Candidate Starts for NaSiaTalie_30:

(17, 22284), (Start: 38 @22443 has 26 MA's), (Start: 55 @22470 has 10 MA's), (59, 22476), (83, 22530), (93, 22575), (130, 22743),

Gene: Naca_27 Start: 22111, Stop: 22401, Start Num: 55

Candidate Starts for Naca_27:

(Start: 21 @21991 has 2 MA's), (Start: 45 @22081 has 36 MA's), (Start: 55 @22111 has 10 MA's), (59, 22117), (99, 22243), (107, 22273), (108, 22276), (118, 22297), (125, 22330), (135, 22393),

Gene: Nairb_30 Start: 26046, Stop: 26396, Start Num: 40

Candidate Starts for Nairb_30:

(Start: 40 @26046 has 5 MA's), (Start: 43 @26061 has 3 MA's), (128, 26346),

Gene: NearlyHeadless_27 Start: 21248, Stop: 21529, Start Num: 45

Candidate Starts for NearlyHeadless_27:

(Start: 45 @21248 has 36 MA's), (Start: 55 @21275 has 10 MA's), (59, 21281), (70, 21305), (83, 21335), (127, 21482), (129, 21497), (132, 21509), (134, 21518),

Gene: Nebkiss_37 Start: 31571, Stop: 31879, Start Num: 31

Candidate Starts for Nebkiss_37:

(Start: 31 @31571 has 22 MA's), (46, 31619), (50, 31625), (52, 31637), (73, 31682), (96, 31766), (100, 31787), (108, 31820),

Gene: Nebulosus_32 Start: 21405, Stop: 21746, Start Num: 35

Candidate Starts for Nebulosus_32:

(Start: 35 @21405 has 109 MA's), (70, 21471), (76, 21483), (127, 21693), (134, 21729), (136, 21735),

Gene: Necropolis_29 Start: 25482, Stop: 25841, Start Num: 25

Candidate Starts for Necropolis_29:

(Start: 25 @25482 has 265 MA's), (51, 25569), (99, 25707), (108, 25740),

Gene: Nedarya_31 Start: 22021, Stop: 22362, Start Num: 35

Candidate Starts for Nedarya_31:

(Start: 35 @22021 has 109 MA's), (Start: 55 @22063 has 10 MA's), (70, 22087), (81, 22114), (90, 22132), (125, 22285), (134, 22345), (136, 22351),

Gene: Neeharika16_33 Start: 22206, Stop: 22502, Start Num: 35

Candidate Starts for Neeharika16_33:

(Start: 35 @22206 has 109 MA's), (65, 22260), (99, 22359), (114, 22404),

Gene: Nekros_49 Start: 42641, Stop: 43027, Start Num: 30

Candidate Starts for Nekros_49:

(Start: 30 @42641 has 40 MA's), (41, 42680), (Start: 48 @42695 has 1 MA's), (51, 42704), (99, 42851), (103, 42875), (108, 42893), (115, 42923), (120, 42935),

Gene: Nенаe_27 Start: 23790, Stop: 24299, Start Num: 23

Candidate Starts for Nенаe_27:

(1, 23220), (Start: 23 @23790 has 12 MA's), (64, 23916), (75, 23934), (95, 24009), (99, 24036), (102, 24057), (112, 24120), (123, 24189),

Gene: Nette_30 Start: 25530, Stop: 25874, Start Num: 43

Candidate Starts for Nette_30:

(Start: 43 @25530 has 3 MA's), (Start: 54 @25563 has 17 MA's), (93, 25671), (95, 25686), (134, 25851),

Gene: NewHope4_37 Start: 29578, Stop: 29952, Start Num: 25

Candidate Starts for NewHope4_37:

(Start: 25 @29578 has 265 MA's), (Start: 29 @29593 has 1 MA's), (Start: 31 @29605 has 22 MA's), (99, 29812), (108, 29845),

Gene: Newrala_33 Start: 22206, Stop: 22502, Start Num: 35

Candidate Starts for Newrala_33:

(Start: 35 @22206 has 109 MA's), (65, 22260), (99, 22359), (114, 22404),

Gene: Nibley_45 Start: 38663, Stop: 39037, Start Num: 30

Candidate Starts for Nibley_45:

(Start: 30 @38663 has 40 MA's), (41, 38702), (Start: 48 @38717 has 1 MA's), (51, 38726), (99, 38873), (103, 38897), (108, 38915), (115, 38945), (120, 38957),

Gene: Nichirin_34 Start: 29002, Stop: 29376, Start Num: 25

Candidate Starts for Nichirin_34:

(Start: 25 @29002 has 265 MA's), (Start: 26 @29005 has 19 MA's), (Start: 29 @29017 has 1 MA's), (Start: 31 @29029 has 22 MA's), (99, 29236), (108, 29269), (124, 29311),

Gene: NicoleTera_34 Start: 24306, Stop: 24629, Start Num: 38

Candidate Starts for NicoleTera_34:

(17, 24147), (Start: 38 @24306 has 26 MA's), (Start: 55 @24333 has 10 MA's), (59, 24339), (66, 24354), (80, 24384), (91, 24429), (130, 24606),

Gene: NihilNomen_50 Start: 43826, Stop: 44221, Start Num: 30

Candidate Starts for NihilNomen_50:

(Start: 30 @43826 has 40 MA's), (42, 43868), (Start: 48 @43880 has 1 MA's), (89, 43991), (99, 44036), (108, 44078), (117, 44111), (120, 44120), (122, 44132),

Gene: Nimbo_33 Start: 28770, Stop: 29144, Start Num: 25

Candidate Starts for Nimbo_33:

(Start: 25 @28770 has 265 MA's), (Start: 29 @28785 has 1 MA's), (Start: 31 @28797 has 22 MA's), (99, 29004), (108, 29037), (124, 29079),

Gene: Nitzel_34 Start: 29486, Stop: 29860, Start Num: 25

Candidate Starts for Nitzel_34:

(Start: 25 @29486 has 265 MA's), (Start: 26 @29489 has 19 MA's), (Start: 29 @29501 has 1 MA's), (Start: 31 @29513 has 22 MA's), (99, 29720), (108, 29753),

Gene: Nivrat_33 Start: 28911, Stop: 29285, Start Num: 25

Candidate Starts for Nivrat_33:

(Start: 25 @28911 has 265 MA's), (Start: 29 @28926 has 1 MA's), (Start: 31 @28938 has 22 MA's), (99, 29145), (107, 29175), (108, 29178), (124, 29220),

Gene: Noella_31 Start: 23060, Stop: 23362, Start Num: 47

Candidate Starts for Noella_31:

(Start: 31 @23015 has 22 MA's), (Start: 47 @23060 has 113 MA's), (58, 23090), (Start: 63 @23099 has 1 MA's), (81, 23141), (91, 23168),

Gene: Norbert_30 Start: 23059, Stop: 23361, Start Num: 47

Candidate Starts for Norbert_30:

(Start: 31 @23014 has 22 MA's), (Start: 47 @23059 has 113 MA's), (58, 23089), (Start: 63 @23098 has 1 MA's), (81, 23140), (91, 23167),

Gene: NormanBulbieJr_33 Start: 28926, Stop: 29300, Start Num: 25

Candidate Starts for NormanBulbieJr_33:

(Start: 25 @28926 has 265 MA's), (Start: 29 @28941 has 1 MA's), (Start: 31 @28953 has 22 MA's), (99, 29160), (107, 29190), (108, 29193), (124, 29235),

Gene: NothingSpecial_32 Start: 24442, Stop: 24783, Start Num: 31

Candidate Starts for NothingSpecial_32:

(15, 24283), (Start: 31 @24442 has 22 MA's), (131, 24760),

Gene: Ochi17_31 Start: 28425, Stop: 28799, Start Num: 25

Candidate Starts for Ochi17_31:

(Start: 25 @28425 has 265 MA's), (Start: 26 @28428 has 19 MA's), (Start: 29 @28440 has 1 MA's), (Start: 31 @28452 has 22 MA's), (99, 28659), (107, 28689), (108, 28692), (124, 28734),

Gene: Odette_51 Start: 43068, Stop: 43442, Start Num: 30

Candidate Starts for Odette_51:

(Start: 30 @43068 has 40 MA's), (42, 43110), (Start: 48 @43122 has 1 MA's), (89, 43233), (99, 43278), (108, 43320), (117, 43353), (120, 43362), (122, 43374),

Gene: OfUltron_33 Start: 28977, Stop: 29348, Start Num: 26

Candidate Starts for OfUltron_33:

(Start: 25 @28974 has 265 MA's), (Start: 26 @28977 has 19 MA's), (Start: 29 @28989 has 1 MA's), (Start: 31 @29001 has 22 MA's), (99, 29208), (107, 29238), (108, 29241), (124, 29283),

Gene: Ogopogo_33 Start: 28118, Stop: 28492, Start Num: 25

Candidate Starts for Ogopogo_33:

(Start: 25 @28118 has 265 MA's), (Start: 26 @28121 has 19 MA's), (Start: 29 @28133 has 1 MA's), (Start: 31 @28145 has 22 MA's), (51, 28205), (99, 28352), (107, 28382), (108, 28385), (124, 28427),

Gene: Okabe_34 Start: 25812, Stop: 26186, Start Num: 25

Candidate Starts for Okabe_34:

(Start: 25 @25812 has 265 MA's), (27, 25818), (Start: 29 @25827 has 1 MA's), (Start: 31 @25839 has 22 MA's), (51, 25899), (99, 26046), (108, 26079), (124, 26121),

Gene: Oksu_34 Start: 28818, Stop: 29192, Start Num: 25

Candidate Starts for Oksu_34:

(Start: 25 @28818 has 265 MA's), (Start: 26 @28821 has 19 MA's), (Start: 29 @28833 has 1 MA's), (Start: 31 @28845 has 22 MA's), (99, 29052), (107, 29082), (108, 29085), (124, 29127),

Gene: OlanP_32 Start: 23227, Stop: 23529, Start Num: 47

Candidate Starts for OlanP_32:

(Start: 31 @23182 has 22 MA's), (Start: 47 @23227 has 113 MA's), (91, 23335),

Gene: OldBen_33 Start: 28801, Stop: 29175, Start Num: 25

Candidate Starts for OldBen_33:

(Start: 25 @28801 has 265 MA's), (Start: 29 @28816 has 1 MA's), (Start: 31 @28828 has 22 MA's), (99, 29035), (108, 29068), (124, 29110),

Gene: Ollie_32 Start: 22833, Stop: 23135, Start Num: 47

Candidate Starts for Ollie_32:

(Start: 30 @22785 has 40 MA's), (Start: 31 @22788 has 22 MA's), (Start: 47 @22833 has 113 MA's), (58, 22863), (Start: 63 @22872 has 1 MA's),

Gene: OlympiaSaint_33 Start: 29215, Stop: 29589, Start Num: 25

Candidate Starts for OlympiaSaint_33:

(Start: 25 @29215 has 265 MA's), (Start: 26 @29218 has 19 MA's), (Start: 29 @29230 has 1 MA's), (Start: 31 @29242 has 22 MA's), (99, 29449), (108, 29482), (124, 29524),

Gene: Omega_55 Start: 44873, Stop: 45259, Start Num: 30

Candidate Starts for Omega_55:

(Start: 30 @44873 has 40 MA's), (41, 44912), (Start: 48 @44927 has 1 MA's), (51, 44936), (99, 45083), (103, 45107), (108, 45125), (115, 45155), (120, 45167),

Gene: Onglai_31 Start: 22342, Stop: 22710, Start Num: 36

Candidate Starts for Onglai_31:

(22, 22282), (Start: 36 @22342 has 26 MA's), (59, 22378), (62, 22384), (74, 22405), (80, 22423), (83, 22432), (104, 22531), (108, 22543), (113, 22564), (114, 22573), (121, 22594),

Gene: Oofda_32 Start: 21379, Stop: 21720, Start Num: 35

Candidate Starts for Oofda_32:

(Start: 35 @21379 has 109 MA's), (70, 21445), (76, 21457), (127, 21667), (134, 21703), (136, 21709),

Gene: Optimus_56 Start: 44741, Stop: 45136, Start Num: 30

Candidate Starts for Optimus_56:

(Start: 30 @44741 has 40 MA's), (42, 44783), (Start: 48 @44795 has 1 MA's), (89, 44906), (99, 44951), (108, 44993), (117, 45026), (120, 45035), (122, 45047),

Gene: Orange_30 Start: 23073, Stop: 23396, Start Num: 34

Candidate Starts for Orange_30:

(Start: 34 @23073 has 30 MA's), (39, 23082), (76, 23142), (80, 23154), (94, 23196), (108, 23253),

Gene: Ovechkin_34 Start: 29774, Stop: 30148, Start Num: 25

Candidate Starts for Ovechkin_34:

(Start: 25 @29774 has 265 MA's), (Start: 26 @29777 has 19 MA's), (Start: 29 @29789 has 1 MA's), (Start: 31 @29801 has 22 MA's), (51, 29861), (99, 30008), (108, 30041), (124, 30083),

Gene: OwlsT2W_34 Start: 29190, Stop: 29564, Start Num: 25

Candidate Starts for OwlsT2W_34:

(Start: 25 @29190 has 265 MA's), (Start: 29 @29205 has 1 MA's), (Start: 31 @29217 has 22 MA's), (99, 29424), (108, 29457),

Gene: P28Green_32 Start: 22964, Stop: 23266, Start Num: 47

Candidate Starts for P28Green_32:

(Start: 30 @22916 has 40 MA's), (Start: 31 @22919 has 22 MA's), (Start: 47 @22964 has 113 MA's), (58, 22994),

Gene: PGHhamlin_34 Start: 22955, Stop: 23257, Start Num: 47

Candidate Starts for PGHhamlin_34:

(Start: 30 @22907 has 40 MA's), (Start: 31 @22910 has 22 MA's), (Start: 47 @22955 has 113 MA's), (58, 22985),

Gene: PHappiness_33 Start: 28743, Stop: 29117, Start Num: 25

Candidate Starts for PHappiness_33:

(Start: 25 @28743 has 265 MA's), (Start: 29 @28758 has 1 MA's), (Start: 31 @28770 has 22 MA's), (99, 28977), (108, 29010), (124, 29052),

Gene: PMC_33 Start: 28744, Stop: 29118, Start Num: 25

Candidate Starts for PMC_33:

(Start: 25 @28744 has 265 MA's), (Start: 26 @28747 has 19 MA's), (Start: 29 @28759 has 1 MA's), (Start: 31 @28771 has 22 MA's), (99, 28978), (108, 29011), (124, 29053),

Gene: PP_39 Start: 28078, Stop: 28395, Start Num: 38

Candidate Starts for PP_39:

(17, 27919), (Start: 38 @28078 has 26 MA's), (Start: 55 @28105 has 10 MA's), (59, 28111), (Start: 63 @28120 has 1 MA's), (68, 28129), (91, 28201), (94, 28222), (108, 28279),

Gene: Pacc40_33 Start: 28935, Stop: 29309, Start Num: 25

Candidate Starts for Pacc40_33:

(Start: 25 @28935 has 265 MA's), (Start: 26 @28938 has 19 MA's), (Start: 29 @28950 has 1 MA's), (Start: 31 @28962 has 22 MA's), (99, 29169), (108, 29202), (124, 29244),

Gene: PackMan_32 Start: 24008, Stop: 24376, Start Num: 36
Candidate Starts for PackMan_32:
(22, 23948), (Start: 36 @24008 has 26 MA's), (59, 24044), (62, 24050), (74, 24071), (80, 24089), (83, 24098), (104, 24197), (108, 24209), (113, 24230), (114, 24239),

Gene: PaintedDog_32 Start: 27272, Stop: 27640, Start Num: 26
Candidate Starts for PaintedDog_32:
(Start: 25 @27269 has 265 MA's), (Start: 26 @27272 has 19 MA's), (94, 27470), (95, 27473), (108, 27527),

Gene: PainterBoy_31 Start: 23126, Stop: 23401, Start Num: 35
Candidate Starts for PainterBoy_31:
(Start: 35 @23126 has 109 MA's), (59, 23168), (65, 23180), (72, 23192), (83, 23222), (94, 23255), (99, 23279),

Gene: Panamaxus_30 Start: 23059, Stop: 23361, Start Num: 47
Candidate Starts for Panamaxus_30:
(Start: 31 @23014 has 22 MA's), (Start: 47 @23059 has 113 MA's), (58, 23089), (Start: 63 @23098 has 1 MA's), (81, 23140), (91, 23167),

Gene: Panchino_27 Start: 23750, Stop: 24223, Start Num: 23
Candidate Starts for Panchino_27:
(1, 23186), (6, 23345), (8, 23372), (Start: 23 @23750 has 12 MA's), (64, 23876), (99, 23996), (102, 24017), (112, 24080), (122, 24122),

Gene: Parmesanjohn_30 Start: 24740, Stop: 25120, Start Num: 24
Candidate Starts for Parmesanjohn_30:
(Start: 24 @24740 has 34 MA's), (95, 24950), (99, 24971),

Gene: PatoPoderoso_33 Start: 28960, Stop: 29334, Start Num: 25
Candidate Starts for PatoPoderoso_33:
(Start: 25 @28960 has 265 MA's), (Start: 29 @28975 has 1 MA's), (Start: 31 @28987 has 22 MA's), (99, 29194), (108, 29227),

Gene: Pawn_32 Start: 23047, Stop: 23349, Start Num: 47
Candidate Starts for Pawn_32:
(Start: 31 @23002 has 22 MA's), (Start: 47 @23047 has 113 MA's), (91, 23155),

Gene: PeanutPie_29 Start: 25483, Stop: 25842, Start Num: 25
Candidate Starts for PeanutPie_29:
(14, 25339), (Start: 25 @25483 has 265 MA's), (99, 25708), (108, 25741),

Gene: Pembroke_32 Start: 22964, Stop: 23266, Start Num: 47
Candidate Starts for Pembroke_32:
(Start: 30 @22916 has 40 MA's), (Start: 31 @22919 has 22 MA's), (Start: 47 @22964 has 113 MA's), (58, 22994),

Gene: Penny1_32 Start: 22963, Stop: 23265, Start Num: 47
Candidate Starts for Penny1_32:
(Start: 30 @22915 has 40 MA's), (Start: 31 @22918 has 22 MA's), (Start: 47 @22963 has 113 MA's), (58, 22993),

Gene: Peridot_38 Start: 30263, Stop: 30637, Start Num: 25

Candidate Starts for Peridot_38:

(Start: 25 @30263 has 265 MA's), (Start: 26 @30266 has 19 MA's), (Start: 29 @30278 has 1 MA's),
(Start: 31 @30290 has 22 MA's), (99, 30497), (108, 30530),

Gene: Petersenfast_29 Start: 23070, Stop: 23393, Start Num: 34

Candidate Starts for Petersenfast_29:

(Start: 34 @23070 has 30 MA's), (39, 23079), (76, 23139), (80, 23151), (94, 23193), (108, 23250),

Gene: PetterN_28 Start: 21515, Stop: 21835, Start Num: 45

Candidate Starts for PetterN_28:

(Start: 21 @21425 has 2 MA's), (Start: 45 @21515 has 36 MA's), (Start: 55 @21545 has 10 MA's), (59,
21551), (99, 21677), (108, 21710), (118, 21731), (125, 21764), (129, 21803), (135, 21827),

Gene: Ph8s_31 Start: 21176, Stop: 21445, Start Num: 34

Candidate Starts for Ph8s_31:

(Start: 34 @21176 has 30 MA's), (60, 21215), (Start: 63 @21221 has 1 MA's), (80, 21257),

Gene: Phaeder_32 Start: 24008, Stop: 24376, Start Num: 36

Candidate Starts for Phaeder_32:

(22, 23948), (Start: 36 @24008 has 26 MA's), (59, 24044), (62, 24050), (74, 24071), (80, 24089), (83,
24098), (104, 24197), (108, 24209), (113, 24230), (114, 24239),

Gene: Phalconet_33 Start: 28872, Stop: 29246, Start Num: 25

Candidate Starts for Phalconet_33:

(Start: 25 @28872 has 265 MA's), (Start: 29 @28887 has 1 MA's), (Start: 31 @28899 has 22 MA's),
(99, 29106), (108, 29139),

Gene: Phalm_29 Start: 25744, Stop: 26103, Start Num: 25

Candidate Starts for Phalm_29:

(Start: 25 @25744 has 265 MA's), (51, 25831), (99, 25969), (108, 26002),

Gene: PhancyPhin_27 Start: 23787, Stop: 24296, Start Num: 23

Candidate Starts for PhancyPhin_27:

(1, 23217), (Start: 23 @23787 has 12 MA's), (64, 23913), (75, 23931), (95, 24006), (99, 24033), (102,
24054), (112, 24117), (123, 24186),

Gene: Phanphagia_30 Start: 27895, Stop: 28269, Start Num: 25

Candidate Starts for Phanphagia_30:

(Start: 25 @27895 has 265 MA's), (Start: 29 @27910 has 1 MA's), (Start: 31 @27922 has 22 MA's),
(99, 28129), (108, 28162),

Gene: Phantastic_30 Start: 22482, Stop: 22784, Start Num: 47

Candidate Starts for Phantastic_30:

(Start: 31 @22446 has 22 MA's), (Start: 47 @22482 has 113 MA's), (Start: 63 @22521 has 1 MA's),
(91, 22590),

Gene: Pharaoh_30 Start: 23508, Stop: 23873, Start Num: 31

Candidate Starts for Pharaoh_30:

(Start: 31 @23508 has 22 MA's), (41, 23544), (Start: 48 @23559 has 1 MA's), (75, 23598), (93, 23658),
(101, 23706), (124, 23769),

Gene: Phasih_34 Start: 29321, Stop: 29695, Start Num: 25

Candidate Starts for Phasih_34:

(Start: 25 @29321 has 265 MA's), (27, 29327), (Start: 29 @29336 has 1 MA's), (Start: 31 @29348 has 22 MA's), (99, 29555), (108, 29588), (124, 29630),

Gene: Phatniss_34 Start: 29261, Stop: 29635, Start Num: 25

Candidate Starts for Phatniss_34:

(Start: 25 @29261 has 265 MA's), (Start: 26 @29264 has 19 MA's), (Start: 29 @29276 has 1 MA's), (Start: 31 @29288 has 22 MA's), (99, 29495), (108, 29528), (124, 29570),

Gene: Phegasus_29 Start: 25491, Stop: 25850, Start Num: 25

Candidate Starts for Phegasus_29:

(Start: 25 @25491 has 265 MA's), (51, 25578), (99, 25716), (108, 25749),

Gene: PhesterPhotato_33 Start: 28792, Stop: 29166, Start Num: 25

Candidate Starts for PhesterPhotato_33:

(2, 28270), (3, 28273), (4, 28309), (Start: 25 @28792 has 265 MA's), (Start: 29 @28807 has 1 MA's), (Start: 31 @28819 has 22 MA's), (99, 29026), (108, 29059),

Gene: Philonius_30 Start: 24731, Stop: 25099, Start Num: 24

Candidate Starts for Philonius_30:

(Start: 24 @24731 has 34 MA's), (95, 24929), (99, 24950),

Gene: Philus_33 Start: 28838, Stop: 29212, Start Num: 25

Candidate Starts for Philus_33:

(Start: 25 @28838 has 265 MA's), (Start: 26 @28841 has 19 MA's), (Start: 29 @28853 has 1 MA's), (Start: 31 @28865 has 22 MA's), (99, 29072), (108, 29105), (124, 29147),

Gene: Phineas_29 Start: 25856, Stop: 26215, Start Num: 25

Candidate Starts for Phineas_29:

(Start: 25 @25856 has 265 MA's), (51, 25943), (99, 26081), (108, 26114),

Gene: PhishRPhriends_31 Start: 22231, Stop: 22533, Start Num: 47

Candidate Starts for PhishRPhriends_31:

(Start: 31 @22186 has 22 MA's), (Start: 47 @22231 has 113 MA's), (91, 22339),

Gene: Phlei_25 Start: 24001, Stop: 24303, Start Num: 44

Candidate Starts for Phlei_25:

(44, 24001), (68, 24055), (80, 24082),

Gene: PhlipPhlop_34 Start: 30379, Stop: 30750, Start Num: 26

Candidate Starts for PhlipPhlop_34:

(Start: 25 @30376 has 265 MA's), (Start: 26 @30379 has 19 MA's), (Start: 29 @30391 has 1 MA's), (Start: 31 @30403 has 22 MA's), (99, 30610), (108, 30643), (124, 30685),

Gene: Phlorence_27 Start: 22333, Stop: 22653, Start Num: 45

Candidate Starts for Phlorence_27:

(Start: 21 @22243 has 2 MA's), (Start: 45 @22333 has 36 MA's), (Start: 55 @22363 has 10 MA's), (59, 22369), (83, 22423), (99, 22495), (107, 22525), (108, 22528), (118, 22549), (125, 22582), (131, 22630), (135, 22645),

Gene: Phloss_27 Start: 24167, Stop: 24547, Start Num: 24

Candidate Starts for Phloss_27:

(Start: 24 @24167 has 34 MA's), (95, 24377), (99, 24398),

Gene: Phoebe_32 Start: 22961, Stop: 23263, Start Num: 47
Candidate Starts for Phoebe_32:
(Start: 30 @22913 has 40 MA's), (Start: 31 @22916 has 22 MA's), (Start: 47 @22961 has 113 MA's),
(58, 22991),

Gene: Phoebus_50 Start: 44027, Stop: 44422, Start Num: 30
Candidate Starts for Phoebus_50:
(Start: 30 @44027 has 40 MA's), (42, 44069), (Start: 48 @44081 has 1 MA's), (89, 44192), (99, 44237),
(108, 44279), (117, 44312), (120, 44321), (122, 44333),

Gene: Phonnegut_32 Start: 24041, Stop: 24409, Start Num: 36
Candidate Starts for Phonnegut_32:
(22, 23981), (Start: 36 @24041 has 26 MA's), (59, 24077), (62, 24083), (74, 24104), (80, 24122), (83,
24131), (104, 24230), (108, 24242), (113, 24263), (114, 24272),

Gene: Phoxy_32 Start: 23047, Stop: 23349, Start Num: 47
Candidate Starts for Phoxy_32:
(Start: 30 @22999 has 40 MA's), (Start: 31 @23002 has 22 MA's), (Start: 47 @23047 has 113 MA's),
(58, 23077),

Gene: Phrann_28 Start: 24634, Stop: 24999, Start Num: 25
Candidate Starts for Phrann_28:
(Start: 25 @24634 has 265 MA's), (Start: 26 @24637 has 19 MA's), (71, 24757), (94, 24835), (95,
24838),

Gene: Phranny_33 Start: 23039, Stop: 23341, Start Num: 47
Candidate Starts for Phranny_33:
(Start: 31 @22994 has 22 MA's), (Start: 47 @23039 has 113 MA's), (91, 23147),

Gene: PickleBack_27 Start: 22047, Stop: 22367, Start Num: 45
Candidate Starts for PickleBack_27:
(Start: 21 @21957 has 2 MA's), (Start: 45 @22047 has 36 MA's), (Start: 55 @22077 has 10 MA's), (59,
22083), (83, 22137), (99, 22209), (107, 22239), (108, 22242), (118, 22263), (125, 22296), (131,
22344), (135, 22359),

Gene: Pioneer_32 Start: 24041, Stop: 24409, Start Num: 36
Candidate Starts for Pioneer_32:
(22, 23981), (Start: 36 @24041 has 26 MA's), (59, 24077), (62, 24083), (74, 24104), (80, 24122), (83,
24131), (104, 24230), (108, 24242), (113, 24263), (114, 24272),

Gene: Piper2020_35 Start: 29364, Stop: 29738, Start Num: 25
Candidate Starts for Piper2020_35:
(Start: 25 @29364 has 265 MA's), (27, 29370), (Start: 29 @29379 has 1 MA's), (Start: 31 @29391 has
22 MA's), (99, 29598), (108, 29631), (125, 29685),

Gene: Pippy_27 Start: 24902, Stop: 25276, Start Num: 25
Candidate Starts for Pippy_27:
(Start: 25 @24902 has 265 MA's), (Start: 29 @24917 has 1 MA's), (Start: 31 @24929 has 22 MA's),
(99, 25136), (107, 25166), (108, 25169), (124, 25211),

Gene: Pipsqueaks_30 Start: 24740, Stop: 25120, Start Num: 24
Candidate Starts for Pipsqueaks_30:
(Start: 24 @24740 has 34 MA's), (95, 24950), (99, 24971),

Gene: Piro94_31 Start: 22904, Stop: 23233, Start Num: 38

Candidate Starts for Piro94_31:

(17, 22745), (Start: 38 @22904 has 26 MA's), (Start: 55 @22931 has 10 MA's), (59, 22937), (83, 22991), (93, 23036), (130, 23204),

Gene: Pistachio_31 Start: 22071, Stop: 22373, Start Num: 47

Candidate Starts for Pistachio_31:

(20, 21969), (Start: 31 @22026 has 22 MA's), (Start: 47 @22071 has 113 MA's), (58, 22101), (Start: 63 @22110 has 1 MA's),

Gene: Plumbus_35 Start: 28841, Stop: 29215, Start Num: 25

Candidate Starts for Plumbus_35:

(Start: 25 @28841 has 265 MA's), (Start: 29 @28856 has 1 MA's), (Start: 31 @28868 has 22 MA's), (99, 29075), (108, 29108),

Gene: Pmask_33 Start: 22207, Stop: 22503, Start Num: 35

Candidate Starts for Pmask_33:

(Start: 35 @22207 has 109 MA's), (65, 22261), (99, 22360), (114, 22405),

Gene: Pocahontas_31 Start: 23056, Stop: 23358, Start Num: 47

Candidate Starts for Pocahontas_31:

(Start: 31 @23011 has 22 MA's), (Start: 47 @23056 has 113 MA's), (58, 23086), (Start: 63 @23095 has 1 MA's), (81, 23137), (91, 23164),

Gene: Poenanya_33 Start: 28884, Stop: 29258, Start Num: 25

Candidate Starts for Poenanya_33:

(Start: 25 @28884 has 265 MA's), (27, 28890), (Start: 29 @28899 has 1 MA's), (Start: 31 @28911 has 22 MA's), (99, 29118), (108, 29151),

Gene: Polka14_34 Start: 29387, Stop: 29761, Start Num: 25

Candidate Starts for Polka14_34:

(Start: 25 @29387 has 265 MA's), (27, 29393), (Start: 29 @29402 has 1 MA's), (Start: 31 @29414 has 22 MA's), (99, 29621), (108, 29654), (124, 29696),

Gene: Polkaroo_29 Start: 25501, Stop: 25860, Start Num: 25

Candidate Starts for Polkaroo_29:

(Start: 25 @25501 has 265 MA's), (51, 25588), (99, 25726), (108, 25759),

Gene: Pollywog_33 Start: 29096, Stop: 29470, Start Num: 25

Candidate Starts for Pollywog_33:

(16, 28976), (Start: 25 @29096 has 265 MA's), (Start: 26 @29099 has 19 MA's), (Start: 29 @29111 has 1 MA's), (Start: 31 @29123 has 22 MA's), (99, 29330), (108, 29363),

Gene: Polo2Bam_38 Start: 28943, Stop: 29317, Start Num: 25

Candidate Starts for Polo2Bam_38:

(Start: 25 @28943 has 265 MA's), (Start: 26 @28946 has 19 MA's), (Start: 29 @28958 has 1 MA's), (Start: 31 @28970 has 22 MA's), (51, 29030), (99, 29177), (108, 29210),

Gene: Polyphemus_33 Start: 22205, Stop: 22501, Start Num: 35

Candidate Starts for Polyphemus_33:

(Start: 35 @22205 has 109 MA's), (65, 22259), (99, 22358), (114, 22403),

Gene: PopTart_33 Start: 29077, Stop: 29451, Start Num: 25
Candidate Starts for PopTart_33:
(Start: 25 @29077 has 265 MA's), (Start: 29 @29092 has 1 MA's), (Start: 31 @29104 has 22 MA's),
(99, 29311), (108, 29344),

Gene: Popticle_31 Start: 23056, Stop: 23358, Start Num: 47
Candidate Starts for Popticle_31:
(Start: 31 @23011 has 22 MA's), (Start: 47 @23056 has 113 MA's), (58, 23086), (Start: 63 @23095
has 1 MA's), (81, 23137), (91, 23164),

Gene: Porcelain_49 Start: 40234, Stop: 40620, Start Num: 30
Candidate Starts for Porcelain_49:
(Start: 30 @40234 has 40 MA's), (41, 40273), (Start: 48 @40288 has 1 MA's), (51, 40297), (99, 40444),
(103, 40468), (108, 40486), (115, 40516), (120, 40528),

Gene: PotatoSplit_33 Start: 22963, Stop: 23265, Start Num: 47
Candidate Starts for PotatoSplit_33:
(Start: 30 @22915 has 40 MA's), (Start: 31 @22918 has 22 MA's), (Start: 47 @22963 has 113 MA's),
(58, 22993),

Gene: Pound_53 Start: 45604, Stop: 45999, Start Num: 30
Candidate Starts for Pound_53:
(Start: 30 @45604 has 40 MA's), (42, 45646), (Start: 48 @45658 has 1 MA's), (89, 45769), (99, 45814),
(108, 45856), (117, 45889), (120, 45898), (122, 45910),

Gene: Power_30 Start: 22350, Stop: 22691, Start Num: 31
Candidate Starts for Power_30:
(Start: 31 @22350 has 22 MA's), (69, 22431), (75, 22440), (107, 22566), (131, 22668),

Gene: Priamo_33 Start: 22256, Stop: 22552, Start Num: 35
Candidate Starts for Priamo_33:
(Start: 35 @22256 has 109 MA's), (62, 22304), (65, 22310), (99, 22409), (114, 22454),

Gene: Prinash11_28 Start: 22222, Stop: 22512, Start Num: 55
Candidate Starts for Prinash11_28:
(Start: 21 @22102 has 2 MA's), (Start: 45 @22192 has 36 MA's), (Start: 55 @22222 has 10 MA's), (59,
22228), (94, 22330), (99, 22354), (104, 22375), (108, 22387), (118, 22408), (125, 22441), (131,
22489), (135, 22504),

Gene: Priscilla_33 Start: 29024, Stop: 29398, Start Num: 25
Candidate Starts for Priscilla_33:
(Start: 25 @29024 has 265 MA's), (Start: 29 @29039 has 1 MA's), (Start: 31 @29051 has 22 MA's),
(99, 29258), (107, 29288), (108, 29291), (124, 29333),

Gene: Priya_32 Start: 24075, Stop: 24443, Start Num: 36
Candidate Starts for Priya_32:
(22, 24015), (Start: 36 @24075 has 26 MA's), (59, 24111), (62, 24117), (80, 24156), (83, 24165), (104,
24264), (108, 24276), (114, 24306), (119, 24318), (124, 24348),

Gene: Pukovnik_32 Start: 23927, Stop: 24250, Start Num: 38
Candidate Starts for Pukovnik_32:
(17, 23768), (Start: 38 @23927 has 26 MA's), (Start: 55 @23954 has 10 MA's), (59, 23960), (85,
24017), (107, 24125), (108, 24128), (114, 24140), (130, 24227),

Gene: Puppy_31 Start: 22141, Stop: 22443, Start Num: 47

Candidate Starts for Puppy_31:

(20, 22039), (Start: 31 @22096 has 22 MA's), (Start: 47 @22141 has 113 MA's), (58, 22171), (Start: 63 @22180 has 1 MA's),

Gene: Purgamenstris_27 Start: 23790, Stop: 24299, Start Num: 23

Candidate Starts for Purgamenstris_27:

(1, 23220), (Start: 23 @23790 has 12 MA's), (64, 23916), (75, 23934), (95, 24009), (99, 24036), (102, 24057), (112, 24120), (123, 24189),

Gene: Purky_28 Start: 25121, Stop: 25498, Start Num: 24

Candidate Starts for Purky_28:

(Start: 24 @25121 has 34 MA's), (67, 25244), (71, 25250), (124, 25427),

Gene: PurpleHaze_32 Start: 23046, Stop: 23348, Start Num: 47

Candidate Starts for PurpleHaze_32:

(Start: 31 @23001 has 22 MA's), (Start: 47 @23046 has 113 MA's), (91, 23154),

Gene: Pygmy_31 Start: 27324, Stop: 27683, Start Num: 25

Candidate Starts for Pygmy_31:

(Start: 25 @27324 has 265 MA's), (51, 27411), (99, 27549), (108, 27582),

Gene: Qobbit_32 Start: 24038, Stop: 24406, Start Num: 36

Candidate Starts for Qobbit_32:

(22, 23978), (Start: 36 @24038 has 26 MA's), (59, 24074), (62, 24080), (80, 24119), (83, 24128), (104, 24227), (108, 24239), (114, 24269), (119, 24281), (124, 24311),

Gene: QueenB2_30 Start: 22468, Stop: 22755, Start Num: 54

Candidate Starts for QueenB2_30:

(19, 22309), (Start: 54 @22468 has 17 MA's), (108, 22633), (118, 22654), (130, 22732),

Gene: QueenBeesly_30 Start: 22350, Stop: 22637, Start Num: 54

Candidate Starts for QueenBeesly_30:

(19, 22191), (Start: 54 @22350 has 17 MA's), (108, 22515), (118, 22536), (130, 22614),

Gene: QueenHazel_28 Start: 25657, Stop: 26001, Start Num: 26

Candidate Starts for QueenHazel_28:

(5, 25192), (9, 25345), (11, 25414), (14, 25510), (Start: 25 @25654 has 265 MA's), (Start: 26 @25657 has 19 MA's), (94, 25840), (95, 25843), (99, 25864), (108, 25897),

Gene: QuickMath_34 Start: 30113, Stop: 30487, Start Num: 25

Candidate Starts for QuickMath_34:

(Start: 25 @30113 has 265 MA's), (Start: 26 @30116 has 19 MA's), (Start: 29 @30128 has 1 MA's), (Start: 31 @30140 has 22 MA's), (51, 30200), (99, 30347), (107, 30377), (108, 30380), (124, 30422),

Gene: Quico_34 Start: 28573, Stop: 28947, Start Num: 25

Candidate Starts for Quico_34:

(Start: 25 @28573 has 265 MA's), (Start: 26 @28576 has 19 MA's), (Start: 29 @28588 has 1 MA's), (Start: 31 @28600 has 22 MA's), (99, 28807), (108, 28840), (124, 28882),

Gene: QuinnKiro_30 Start: 23059, Stop: 23361, Start Num: 47

Candidate Starts for QuinnKiro_30:

(Start: 31 @23014 has 22 MA's), (Start: 47 @23059 has 113 MA's), (58, 23089), (Start: 63 @23098 has 1 MA's), (81, 23140), (91, 23167),

Gene: Quokka_28 Start: 21322, Stop: 21645, Start Num: 38

Candidate Starts for Quokka_28:

(Start: 24 @21274 has 34 MA's), (Start: 38 @21322 has 26 MA's), (Start: 55 @21349 has 10 MA's), (59, 21355), (Start: 63 @21364 has 1 MA's), (92, 21451),

Gene: Rachaly_33 Start: 24066, Stop: 24353, Start Num: 54

Candidate Starts for Rachaly_33:

(19, 23907), (Start: 54 @24066 has 17 MA's), (108, 24231), (118, 24252), (130, 24330),

Gene: Radiance_33 Start: 28937, Stop: 29311, Start Num: 25

Candidate Starts for Radiance_33:

(Start: 25 @28937 has 265 MA's), (Start: 26 @28940 has 19 MA's), (Start: 29 @28952 has 1 MA's), (Start: 31 @28964 has 22 MA's), (99, 29171), (108, 29204), (124, 29246),

Gene: Rahalelujah_29 Start: 21862, Stop: 22227, Start Num: 35

Candidate Starts for Rahalelujah_29:

(Start: 24 @21811 has 34 MA's), (Start: 35 @21862 has 109 MA's), (74, 21925), (76, 21931), (77, 21934), (105, 22054), (113, 22084), (114, 22093), (119, 22105),

Gene: Ramsey_36 Start: 29600, Stop: 29971, Start Num: 26

Candidate Starts for Ramsey_36:

(Start: 25 @29597 has 265 MA's), (Start: 26 @29600 has 19 MA's), (Start: 29 @29612 has 1 MA's), (Start: 31 @29624 has 22 MA's), (51, 29684), (99, 29831), (108, 29864), (124, 29906),

Gene: Ravana_33 Start: 21369, Stop: 21710, Start Num: 35

Candidate Starts for Ravana_33:

(Start: 35 @21369 has 109 MA's), (70, 21435), (76, 21447), (127, 21657), (134, 21693), (136, 21699),

Gene: Raymond7_27 Start: 24117, Stop: 24518, Start Num: 23

Candidate Starts for Raymond7_27:

(1, 23547), (Start: 23 @24117 has 12 MA's), (64, 24243), (99, 24363),

Gene: ReMo_32 Start: 21405, Stop: 21746, Start Num: 35

Candidate Starts for ReMo_32:

(Start: 35 @21405 has 109 MA's), (70, 21471), (76, 21483), (127, 21693), (134, 21729), (136, 21735),

Gene: Rearden_45 Start: 39845, Stop: 40225, Start Num: 30

Candidate Starts for Rearden_45:

(Start: 30 @39845 has 40 MA's), (41, 39884), (Start: 48 @39899 has 1 MA's), (56, 39929), (98, 40052), (99, 40055), (103, 40079), (108, 40097), (115, 40127), (120, 40139),

Gene: Reba_33 Start: 22712, Stop: 23014, Start Num: 47

Candidate Starts for Reba_33:

(Start: 31 @22667 has 22 MA's), (Start: 47 @22712 has 113 MA's), (91, 22820),

Gene: Rebel_27 Start: 23579, Stop: 23959, Start Num: 24

Candidate Starts for Rebel_27:

(Start: 24 @23579 has 34 MA's), (95, 23789), (99, 23810),

Gene: RedBird_33 Start: 28742, Stop: 29116, Start Num: 25

Candidate Starts for RedBird_33:

(Start: 25 @28742 has 265 MA's), (27, 28748), (Start: 29 @28757 has 1 MA's), (Start: 31 @28769 has 22 MA's), (99, 28976), (108, 29009), (124, 29051),

Gene: Redi_27 Start: 23790, Stop: 24299, Start Num: 23

Candidate Starts for Redi_27:

(1, 23220), (Start: 23 @23790 has 12 MA's), (64, 23916), (75, 23934), (95, 24009), (99, 24036), (102, 24057), (112, 24120), (123, 24189),

Gene: Redno2_49 Start: 40812, Stop: 41186, Start Num: 30

Candidate Starts for Redno2_49:

(Start: 30 @40812 has 40 MA's), (41, 40851), (Start: 48 @40866 has 1 MA's), (51, 40875), (99, 41022), (103, 41046), (108, 41064), (115, 41094), (120, 41106),

Gene: Remus_32 Start: 21369, Stop: 21710, Start Num: 35

Candidate Starts for Remus_32:

(Start: 35 @21369 has 109 MA's), (70, 21435), (76, 21447), (127, 21657), (134, 21693), (136, 21699),

Gene: Renaud18_33 Start: 28962, Stop: 29336, Start Num: 25

Candidate Starts for Renaud18_33:

(Start: 25 @28962 has 265 MA's), (Start: 29 @28977 has 1 MA's), (Start: 31 @28989 has 22 MA's), (99, 29196), (108, 29229),

Gene: ResDef_31 Start: 23059, Stop: 23361, Start Num: 47

Candidate Starts for ResDef_31:

(Start: 31 @23014 has 22 MA's), (Start: 47 @23059 has 113 MA's), (58, 23089), (Start: 63 @23098 has 1 MA's), (81, 23140), (91, 23167),

Gene: Retro23_30 Start: 22558, Stop: 22845, Start Num: 54

Candidate Starts for Retro23_30:

(19, 22399), (Start: 54 @22558 has 17 MA's), (108, 22723), (118, 22744), (130, 22822),

Gene: Rialto_37 Start: 31095, Stop: 31469, Start Num: 25

Candidate Starts for Rialto_37:

(Start: 25 @31095 has 265 MA's), (Start: 26 @31098 has 19 MA's), (Start: 29 @31110 has 1 MA's), (Start: 31 @31122 has 22 MA's), (99, 31329), (108, 31362),

Gene: Rifter_33 Start: 22199, Stop: 22495, Start Num: 35

Candidate Starts for Rifter_33:

(Start: 24 @22148 has 34 MA's), (Start: 35 @22199 has 109 MA's), (62, 22247), (99, 22352), (114, 22397),

Gene: Rita_34 Start: 29011, Stop: 29385, Start Num: 25

Candidate Starts for Rita_34:

(Start: 25 @29011 has 265 MA's), (27, 29017), (Start: 29 @29026 has 1 MA's), (Start: 31 @29038 has 22 MA's), (99, 29245), (108, 29278),

Gene: RitaG_34 Start: 29207, Stop: 29581, Start Num: 25

Candidate Starts for RitaG_34:

(Start: 25 @29207 has 265 MA's), (Start: 26 @29210 has 19 MA's), (Start: 29 @29222 has 1 MA's), (Start: 31 @29234 has 22 MA's), (51, 29294), (99, 29441), (108, 29474), (124, 29516),

Gene: Roary_27 Start: 21197, Stop: 21478, Start Num: 45

Candidate Starts for Roary_27:

(Start: 45 @21197 has 36 MA's), (Start: 55 @21224 has 10 MA's), (59, 21230), (70, 21254), (83, 21284), (99, 21341), (127, 21431), (129, 21446), (132, 21458), (134, 21467),

Gene: Rockne_33 Start: 28744, Stop: 29118, Start Num: 25

Candidate Starts for Rockne_33:

(Start: 25 @28744 has 265 MA's), (Start: 26 @28747 has 19 MA's), (Start: 29 @28759 has 1 MA's), (Start: 31 @28771 has 22 MA's), (99, 28978), (108, 29011), (124, 29053),

Gene: Rockstar_30 Start: 22455, Stop: 22757, Start Num: 47

Candidate Starts for Rockstar_30:

(20, 22356), (Start: 31 @22413 has 22 MA's), (Start: 47 @22455 has 113 MA's), (91, 22563),

Gene: RockyHorror_34 Start: 28688, Stop: 29062, Start Num: 25

Candidate Starts for RockyHorror_34:

(Start: 25 @28688 has 265 MA's), (27, 28694), (Start: 29 @28703 has 1 MA's), (Start: 31 @28715 has 22 MA's), (99, 28922), (108, 28955),

Gene: Roimos_30 Start: 22494, Stop: 22796, Start Num: 47

Candidate Starts for Roimos_30:

(20, 22395), (Start: 31 @22452 has 22 MA's), (Start: 47 @22494 has 113 MA's), (61, 22530), (91, 22602),

Gene: Roksolana_33 Start: 22227, Stop: 22523, Start Num: 35

Candidate Starts for Roksolana_33:

(Start: 24 @22176 has 34 MA's), (Start: 35 @22227 has 109 MA's), (99, 22380), (114, 22425),

Gene: RonRayGun_30 Start: 26061, Stop: 26396, Start Num: 43

Candidate Starts for RonRayGun_30:

(Start: 40 @26046 has 5 MA's), (Start: 43 @26061 has 3 MA's), (128, 26346),

Gene: Rosalind_32 Start: 21527, Stop: 21868, Start Num: 35

Candidate Starts for Rosalind_32:

(Start: 35 @21527 has 109 MA's), (70, 21593), (76, 21605), (127, 21815), (134, 21851), (136, 21857),

Gene: Royals2015_33 Start: 28861, Stop: 29235, Start Num: 25

Candidate Starts for Royals2015_33:

(Start: 25 @28861 has 265 MA's), (Start: 26 @28864 has 19 MA's), (Start: 29 @28876 has 1 MA's), (Start: 31 @28888 has 22 MA's), (99, 29095), (108, 29128), (124, 29170),

Gene: Rubeelu_29 Start: 24134, Stop: 24508, Start Num: 25

Candidate Starts for Rubeelu_29:

(12, 23966), (18, 24044), (Start: 25 @24134 has 265 MA's), (64, 24251),

Gene: Ruby_35 Start: 29802, Stop: 30176, Start Num: 25

Candidate Starts for Ruby_35:

(Start: 25 @29802 has 265 MA's), (Start: 29 @29817 has 1 MA's), (Start: 31 @29829 has 22 MA's), (99, 30036), (108, 30069), (124, 30111),

Gene: Rummer_32 Start: 23047, Stop: 23349, Start Num: 47

Candidate Starts for Rummer_32:

(Start: 30 @22999 has 40 MA's), (Start: 31 @23002 has 22 MA's), (Start: 47 @23047 has 113 MA's), (58, 23077),

Gene: RyeScarlet_33 Start: 24012, Stop: 24380, Start Num: 36

Candidate Starts for RyeScarlet_33:

(22, 23952), (Start: 36 @24012 has 26 MA's), (59, 24048), (62, 24054), (74, 24075), (80, 24093), (83, 24102), (104, 24201), (108, 24213), (113, 24234), (114, 24243),

Gene: SG4_34 Start: 29511, Stop: 29885, Start Num: 25

Candidate Starts for SG4_34:

(Start: 25 @29511 has 265 MA's), (68, 29640), (75, 29649), (99, 29745), (108, 29778),

Gene: Saal_33 Start: 28816, Stop: 29190, Start Num: 25

Candidate Starts for Saal_33:

(Start: 25 @28816 has 265 MA's), (Start: 26 @28819 has 19 MA's), (Start: 29 @28831 has 1 MA's), (Start: 31 @28843 has 22 MA's), (99, 29050), (108, 29083), (124, 29125),

Gene: Sabbb_34 Start: 29161, Stop: 29535, Start Num: 25

Candidate Starts for Sabbb_34:

(Start: 25 @29161 has 265 MA's), (27, 29167), (Start: 29 @29176 has 1 MA's), (Start: 31 @29188 has 22 MA's), (99, 29395), (108, 29428),

Gene: Sabia_32 Start: 22956, Stop: 23258, Start Num: 47

Candidate Starts for Sabia_32:

(Start: 30 @22908 has 40 MA's), (Start: 31 @22911 has 22 MA's), (Start: 47 @22956 has 113 MA's), (58, 22986),

Gene: Sabinator_32 Start: 22961, Stop: 23263, Start Num: 47

Candidate Starts for Sabinator_32:

(Start: 30 @22913 has 40 MA's), (Start: 31 @22916 has 22 MA's), (Start: 47 @22961 has 113 MA's), (58, 22991),

Gene: Sachima_30 Start: 24050, Stop: 24376, Start Num: 62

Candidate Starts for Sachima_30:

(22, 23948), (Start: 36 @24008 has 26 MA's), (59, 24044), (62, 24050), (74, 24071), (80, 24089), (83, 24098), (104, 24197), (108, 24209), (113, 24230), (114, 24239),

Gene: Saintus_27 Start: 21213, Stop: 21494, Start Num: 45

Candidate Starts for Saintus_27:

(Start: 45 @21213 has 36 MA's), (Start: 55 @21240 has 10 MA's), (59, 21246), (70, 21270), (127, 21447), (129, 21462), (132, 21474), (134, 21483),

Gene: Salz_30 Start: 23064, Stop: 23387, Start Num: 34

Candidate Starts for Salz_30:

(Start: 34 @23064 has 30 MA's), (39, 23073), (76, 23133), (80, 23145), (94, 23187), (108, 23244),

Gene: Sandalphon_34 Start: 29545, Stop: 29919, Start Num: 25

Candidate Starts for Sandalphon_34:

(Start: 25 @29545 has 265 MA's), (27, 29551), (Start: 29 @29560 has 1 MA's), (Start: 31 @29572 has 22 MA's), (99, 29779), (108, 29812),

Gene: Sarma624_29 Start: 24971, Stop: 25345, Start Num: 25

Candidate Starts for Sarma624_29:

(Start: 25 @24971 has 265 MA's), (27, 24977), (Start: 29 @24986 has 1 MA's), (Start: 31 @24998 has 22 MA's), (99, 25205), (108, 25238),

Gene: Saskia_29 Start: 23070, Stop: 23390, Start Num: 35

Candidate Starts for Saskia_29:

(Start: 34 @23067 has 30 MA's), (Start: 35 @23070 has 109 MA's), (39, 23076), (76, 23136), (80, 23148), (94, 23190), (108, 23247),

Gene: Sassafras_34 Start: 29446, Stop: 29820, Start Num: 25

Candidate Starts for Sassafras_34:

(Start: 25 @29446 has 265 MA's), (27, 29452), (Start: 29 @29461 has 1 MA's), (Start: 31 @29473 has 22 MA's), (99, 29680), (108, 29713), (124, 29755),

Gene: SassyB_33 Start: 29077, Stop: 29451, Start Num: 25

Candidate Starts for SassyB_33:

(Start: 25 @29077 has 265 MA's), (Start: 29 @29092 has 1 MA's), (Start: 31 @29104 has 22 MA's), (99, 29311), (108, 29344),

Gene: SaturnRing_30 Start: 22524, Stop: 22826, Start Num: 47

Candidate Starts for SaturnRing_30:

(20, 22422), (Start: 31 @22479 has 22 MA's), (Start: 47 @22524 has 113 MA's), (58, 22554), (Start: 63 @22563 has 1 MA's),

Gene: Schatzie_48 Start: 42816, Stop: 43190, Start Num: 30

Candidate Starts for Schatzie_48:

(Start: 30 @42816 has 40 MA's), (42, 42858), (Start: 48 @42870 has 1 MA's), (89, 42981), (99, 43026), (108, 43068), (117, 43101), (120, 43110), (122, 43122),

Gene: Scherzo_32 Start: 24041, Stop: 24409, Start Num: 36

Candidate Starts for Scherzo_32:

(22, 23981), (Start: 36 @24041 has 26 MA's), (59, 24077), (62, 24083), (74, 24104), (80, 24122), (83, 24131), (104, 24230), (108, 24242), (113, 24263), (114, 24272),

Gene: Schnauzer_30 Start: 24740, Stop: 25120, Start Num: 24

Candidate Starts for Schnauzer_30:

(Start: 24 @24740 has 34 MA's), (95, 24950), (99, 24971),

Gene: Scitech_27 Start: 23917, Stop: 24285, Start Num: 24

Candidate Starts for Scitech_27:

(Start: 24 @23917 has 34 MA's), (57, 24010), (67, 24028), (95, 24115), (99, 24136),

Gene: Scorpio_28 Start: 21518, Stop: 21838, Start Num: 45

Candidate Starts for Scorpio_28:

(Start: 21 @21428 has 2 MA's), (Start: 45 @21518 has 36 MA's), (Start: 55 @21548 has 10 MA's), (59, 21554), (99, 21680), (107, 21710), (108, 21713), (118, 21734), (125, 21767), (135, 21830),

Gene: Scottish_34 Start: 30067, Stop: 30441, Start Num: 25

Candidate Starts for Scottish_34:

(Start: 25 @30067 has 265 MA's), (27, 30073), (Start: 29 @30082 has 1 MA's), (Start: 31 @30094 has 22 MA's), (99, 30301), (108, 30334), (124, 30376),

Gene: Scout_30 Start: 21825, Stop: 22127, Start Num: 47

Candidate Starts for Scout_30:

(20, 21726), (Start: 31 @21783 has 22 MA's), (Start: 47 @21825 has 113 MA's), (61, 21861), (91, 21933),

Gene: SeaLumen_37 Start: 28943, Stop: 29317, Start Num: 25

Candidate Starts for SeaLumen_37:

(Start: 25 @28943 has 265 MA's), (Start: 26 @28946 has 19 MA's), (Start: 29 @28958 has 1 MA's),
(Start: 31 @28970 has 22 MA's), (51, 29030), (99, 29177), (108, 29210),

Gene: Seabastian_33 Start: 28977, Stop: 29348, Start Num: 26

Candidate Starts for Seabastian_33:

(Start: 25 @28974 has 265 MA's), (Start: 26 @28977 has 19 MA's), (Start: 29 @28989 has 1 MA's),
(Start: 31 @29001 has 22 MA's), (99, 29208), (107, 29238), (108, 29241), (124, 29283),

Gene: Seagreen_34 Start: 28884, Stop: 29258, Start Num: 25

Candidate Starts for Seagreen_34:

(Start: 25 @28884 has 265 MA's), (Start: 26 @28887 has 19 MA's), (Start: 29 @28899 has 1 MA's),
(Start: 31 @28911 has 22 MA's), (99, 29118), (108, 29151), (124, 29193),

Gene: SemperFi_32 Start: 22767, Stop: 23054, Start Num: 54

Candidate Starts for SemperFi_32:

(19, 22608), (Start: 54 @22767 has 17 MA's), (108, 22932), (118, 22953), (130, 23031),

Gene: Serenity_29 Start: 21447, Stop: 21770, Start Num: 38

Candidate Starts for Serenity_29:

(Start: 24 @21399 has 34 MA's), (Start: 38 @21447 has 26 MA's), (Start: 55 @21474 has 10 MA's),
(59, 21480), (85, 21537), (92, 21576), (130, 21747),

Gene: Shaboozey_43 Start: 37604, Stop: 37990, Start Num: 30

Candidate Starts for Shaboozey_43:

(Start: 30 @37604 has 40 MA's), (41, 37643), (Start: 48 @37658 has 1 MA's), (51, 37667), (99, 37814),
(103, 37838), (108, 37856), (115, 37886), (120, 37898),

Gene: Sham4_30 Start: 23070, Stop: 23393, Start Num: 34

Candidate Starts for Sham4_30:

(Start: 34 @23070 has 30 MA's), (39, 23079), (76, 23139), (80, 23151), (94, 23193), (108, 23250),

Gene: Shauna1_30 Start: 27898, Stop: 28272, Start Num: 25

Candidate Starts for Shauna1_30:

(Start: 25 @27898 has 265 MA's), (Start: 29 @27913 has 1 MA's), (Start: 31 @27925 has 22 MA's),
(99, 28132), (108, 28165),

Gene: ShayRa_33 Start: 21527, Stop: 21868, Start Num: 35

Candidate Starts for ShayRa_33:

(Start: 35 @21527 has 109 MA's), (70, 21593), (76, 21605), (127, 21815), (134, 21851), (136, 21857),

Gene: SheaKeira_30 Start: 21980, Stop: 22342, Start Num: 35

Candidate Starts for SheaKeira_30:

(Start: 24 @21929 has 34 MA's), (Start: 35 @21980 has 109 MA's), (76, 22049), (80, 22061), (104,
22169), (121, 22232),

Gene: Sheen_31 Start: 25298, Stop: 25588, Start Num: 49

Candidate Starts for Sheen_31:

(Start: 49 @25298 has 1 MA's), (Start: 63 @25334 has 1 MA's), (94, 25415),

Gene: ShiLan_33 Start: 28980, Stop: 29354, Start Num: 25

Candidate Starts for ShiLan_33:

(Start: 25 @28980 has 265 MA's), (Start: 29 @28995 has 1 MA's), (Start: 31 @29007 has 22 MA's), (99, 29214), (107, 29244), (108, 29247), (124, 29289),

Gene: Shipwreck_31 Start: 27299, Stop: 27658, Start Num: 25

Candidate Starts for Shipwreck_31:

(Start: 25 @27299 has 265 MA's), (51, 27386), (99, 27524), (108, 27557),

Gene: ShowerHandel_33 Start: 28939, Stop: 29313, Start Num: 25

Candidate Starts for ShowerHandel_33:

(Start: 25 @28939 has 265 MA's), (Start: 29 @28954 has 1 MA's), (Start: 31 @28966 has 22 MA's), (99, 29173), (107, 29203), (108, 29206), (124, 29248),

Gene: ShrimpFriedEgg_27 Start: 23790, Stop: 24299, Start Num: 23

Candidate Starts for ShrimpFriedEgg_27:

(1, 23220), (Start: 23 @23790 has 12 MA's), (64, 23916), (75, 23934), (95, 24009), (99, 24036), (102, 24057), (112, 24120), (123, 24189),

Gene: ShroomBoi_30 Start: 27837, Stop: 28211, Start Num: 25

Candidate Starts for ShroomBoi_30:

(Start: 25 @27837 has 265 MA's), (Start: 26 @27840 has 19 MA's), (Start: 29 @27852 has 1 MA's), (Start: 31 @27864 has 22 MA's), (99, 28071), (108, 28104), (124, 28146),

Gene: Shweta_27 Start: 23918, Stop: 24298, Start Num: 24

Candidate Starts for Shweta_27:

(Start: 24 @23918 has 34 MA's), (95, 24128), (99, 24149),

Gene: SiSi_33 Start: 28745, Stop: 29119, Start Num: 25

Candidate Starts for SiSi_33:

(Start: 25 @28745 has 265 MA's), (27, 28751), (Start: 29 @28760 has 1 MA's), (Start: 31 @28772 has 22 MA's), (99, 28979), (108, 29012), (124, 29054),

Gene: Silvafighter_30 Start: 24740, Stop: 25120, Start Num: 24

Candidate Starts for Silvafighter_30:

(Start: 24 @24740 has 34 MA's), (95, 24950), (99, 24971),

Gene: SilverChicken_41 Start: 28663, Stop: 29037, Start Num: 25

Candidate Starts for SilverChicken_41:

(Start: 25 @28663 has 265 MA's), (Start: 29 @28678 has 1 MA's), (Start: 31 @28690 has 22 MA's), (99, 28897), (108, 28930),

Gene: Silvy_30 Start: 24741, Stop: 25109, Start Num: 24

Candidate Starts for Silvy_30:

(Start: 24 @24741 has 34 MA's), (57, 24834), (67, 24852), (95, 24939), (99, 24960),

Gene: SimranZ1_36 Start: 29091, Stop: 29438, Start Num: 31

Candidate Starts for SimranZ1_36:

(Start: 25 @29064 has 265 MA's), (27, 29070), (Start: 29 @29079 has 1 MA's), (Start: 31 @29091 has 22 MA's), (99, 29298), (108, 29331), (124, 29373),

Gene: SkinnyPete_27 Start: 23780, Stop: 24148, Start Num: 24

Candidate Starts for SkinnyPete_27:

(Start: 24 @23780 has 34 MA's), (57, 23873), (67, 23891), (95, 23978), (99, 23999),

Gene: Sknot_30 Start: 22446, Stop: 22775, Start Num: 38

Candidate Starts for Sknot_30:

(17, 22287), (Start: 38 @22446 has 26 MA's), (Start: 55 @22473 has 10 MA's), (59, 22479), (83, 22533), (108, 22647), (116, 22662), (130, 22746),

Gene: Slim_35 Start: 30136, Stop: 30510, Start Num: 25

Candidate Starts for Slim_35:

(Start: 25 @30136 has 265 MA's), (27, 30142), (Start: 29 @30151 has 1 MA's), (Start: 31 @30163 has 22 MA's), (99, 30370), (108, 30403), (124, 30445),

Gene: Smeadley_27 Start: 21230, Stop: 21511, Start Num: 45

Candidate Starts for Smeadley_27:

(Start: 45 @21230 has 36 MA's), (Start: 55 @21257 has 10 MA's), (59, 21263), (70, 21287), (83, 21317), (127, 21464), (129, 21479), (132, 21491), (134, 21500),

Gene: Smeagan_32 Start: 22924, Stop: 23262, Start Num: 35

Candidate Starts for Smeagan_32:

(Start: 35 @22924 has 109 MA's), (Start: 55 @22960 has 10 MA's), (59, 22966), (80, 23011), (108, 23134), (116, 23149), (130, 23233),

Gene: SmellyB_33 Start: 22213, Stop: 22509, Start Num: 35

Candidate Starts for SmellyB_33:

(Start: 35 @22213 has 109 MA's), (65, 22267), (99, 22366), (114, 22411),

Gene: Smurph_30 Start: 24740, Stop: 25120, Start Num: 24

Candidate Starts for Smurph_30:

(Start: 24 @24740 has 34 MA's), (95, 24950), (99, 24971),

Gene: SnapTap_30 Start: 22410, Stop: 22697, Start Num: 54

Candidate Starts for SnapTap_30:

(19, 22251), (Start: 54 @22410 has 17 MA's), (108, 22575), (118, 22596), (130, 22674),

Gene: Snape_30 Start: 23070, Stop: 23393, Start Num: 34

Candidate Starts for Snape_30:

(Start: 34 @23070 has 30 MA's), (39, 23079), (76, 23139), (80, 23151), (94, 23193), (108, 23250),

Gene: Snekmaggedon_27 Start: 23790, Stop: 24170, Start Num: 24

Candidate Starts for Snekmaggedon_27:

(Start: 24 @23790 has 34 MA's), (95, 24000), (99, 24021),

Gene: Snickers_32 Start: 22937, Stop: 23239, Start Num: 47

Candidate Starts for Snickers_32:

(Start: 30 @22889 has 40 MA's), (Start: 31 @22892 has 22 MA's), (Start: 47 @22937 has 113 MA's), (58, 22967),

Gene: SoYo_32 Start: 22874, Stop: 23176, Start Num: 47

Candidate Starts for SoYo_32:

(Start: 30 @22826 has 40 MA's), (Start: 31 @22829 has 22 MA's), (Start: 47 @22874 has 113 MA's), (58, 22904),

Gene: SoilDragon_32 Start: 22651, Stop: 22953, Start Num: 47

Candidate Starts for SoilDragon_32:

(Start: 30 @22603 has 40 MA's), (Start: 31 @22606 has 22 MA's), (Start: 47 @22651 has 113 MA's), (58, 22681), (Start: 63 @22690 has 1 MA's),

Gene: Sonah_29 Start: 25472, Stop: 25831, Start Num: 25
Candidate Starts for Sonah_29:
(Start: 25 @25472 has 265 MA's), (51, 25559), (99, 25697), (108, 25730),

Gene: SororFago_30 Start: 21704, Stop: 21997, Start Num: 35
Candidate Starts for SororFago_30:
(17, 21545), (Start: 35 @21704 has 109 MA's),

Gene: Soshari_34 Start: 23046, Stop: 23348, Start Num: 47
Candidate Starts for Soshari_34:
(Start: 30 @22998 has 40 MA's), (Start: 31 @23001 has 22 MA's), (Start: 47 @23046 has 113 MA's), (58, 23076),

Gene: Soul22_38 Start: 29141, Stop: 29515, Start Num: 25
Candidate Starts for Soul22_38:
(Start: 25 @29141 has 265 MA's), (27, 29147), (Start: 29 @29156 has 1 MA's), (Start: 31 @29168 has 22 MA's), (51, 29228), (99, 29375), (108, 29408),

Gene: Soups_32 Start: 21527, Stop: 21868, Start Num: 35
Candidate Starts for Soups_32:
(Start: 35 @21527 has 109 MA's), (70, 21593), (76, 21605), (127, 21815), (134, 21851), (136, 21857),

Gene: Sparkdehlily_33 Start: 28862, Stop: 29236, Start Num: 25
Candidate Starts for Sparkdehlily_33:
(Start: 25 @28862 has 265 MA's), (Start: 26 @28865 has 19 MA's), (Start: 29 @28877 has 1 MA's), (Start: 31 @28889 has 22 MA's), (99, 29096), (108, 29129), (124, 29171),

Gene: Spartacus_35 Start: 29272, Stop: 29646, Start Num: 25
Candidate Starts for Spartacus_35:
(Start: 25 @29272 has 265 MA's), (Start: 26 @29275 has 19 MA's), (Start: 29 @29287 has 1 MA's), (Start: 31 @29299 has 22 MA's), (99, 29506), (107, 29536), (108, 29539), (124, 29581),

Gene: Spike509_32 Start: 23047, Stop: 23349, Start Num: 47
Candidate Starts for Spike509_32:
(Start: 30 @22999 has 40 MA's), (Start: 31 @23002 has 22 MA's), (Start: 47 @23047 has 113 MA's), (58, 23077),

Gene: Spikelee_35 Start: 29010, Stop: 29384, Start Num: 25
Candidate Starts for Spikelee_35:
(Start: 25 @29010 has 265 MA's), (27, 29016), (Start: 29 @29025 has 1 MA's), (Start: 31 @29037 has 22 MA's), (99, 29244), (108, 29277), (124, 29319),

Gene: Spinach_27 Start: 23790, Stop: 24299, Start Num: 23
Candidate Starts for Spinach_27:
(1, 23220), (Start: 23 @23790 has 12 MA's), (64, 23916), (75, 23934), (95, 24009), (99, 24036), (102, 24057), (112, 24120), (123, 24189),

Gene: SpongeBob_27 Start: 23790, Stop: 24170, Start Num: 24
Candidate Starts for SpongeBob_27:
(Start: 24 @23790 has 34 MA's), (95, 24000), (99, 24021),

Gene: Spoonbill_33 Start: 29026, Stop: 29400, Start Num: 25

Candidate Starts for Spoonbill_33:

(Start: 25 @29026 has 265 MA's), (Start: 26 @29029 has 19 MA's), (Start: 29 @29041 has 1 MA's),
(Start: 31 @29053 has 22 MA's), (99, 29260), (108, 29293), (124, 29335),

Gene: Spouty_32 Start: 24074, Stop: 24442, Start Num: 36

Candidate Starts for Spouty_32:

(22, 24014), (Start: 36 @24074 has 26 MA's), (59, 24110), (62, 24116), (80, 24155), (83, 24164), (104,
24263), (108, 24275), (114, 24305), (119, 24317), (124, 24347),

Gene: Squint_49 Start: 40353, Stop: 40739, Start Num: 30

Candidate Starts for Squint_49:

(Start: 30 @40353 has 40 MA's), (41, 40392), (Start: 48 @40407 has 1 MA's), (51, 40416), (99, 40563),
(103, 40587), (108, 40605), (115, 40635), (120, 40647),

Gene: Squirty_28 Start: 24272, Stop: 24643, Start Num: 24

Candidate Starts for Squirty_28:

(1, 23714), (6, 23873), (7, 23900), (Start: 24 @24272 has 34 MA's), (94, 24479), (95, 24482), (99,
24503), (108, 24536),

Gene: StAnnes_32 Start: 29341, Stop: 29715, Start Num: 25

Candidate Starts for StAnnes_32:

(Start: 25 @29341 has 265 MA's), (27, 29347), (Start: 29 @29356 has 1 MA's), (Start: 31 @29368 has
22 MA's), (99, 29575), (108, 29608),

Gene: Stagni_32 Start: 22965, Stop: 23267, Start Num: 47

Candidate Starts for Stagni_32:

(Start: 30 @22917 has 40 MA's), (Start: 31 @22920 has 22 MA's), (Start: 47 @22965 has 113 MA's),
(58, 22995),

Gene: Stap_34 Start: 28918, Stop: 29292, Start Num: 25

Candidate Starts for Stap_34:

(Start: 25 @28918 has 265 MA's), (Start: 29 @28933 has 1 MA's), (Start: 31 @28945 has 22 MA's),
(99, 29152), (108, 29185), (124, 29227),

Gene: Starcevich_37 Start: 29640, Stop: 30014, Start Num: 25

Candidate Starts for Starcevich_37:

(Start: 25 @29640 has 265 MA's), (Start: 29 @29655 has 1 MA's), (Start: 31 @29667 has 22 MA's),
(99, 29874), (108, 29907), (124, 29949),

Gene: Stellammi_38 Start: 29050, Stop: 29436, Start Num: 30

Candidate Starts for Stellammi_38:

(Start: 30 @29050 has 40 MA's), (51, 29107), (59, 29131), (60, 29134), (87, 29197), (94, 29230), (99,
29254), (102, 29275), (125, 29392),

Gene: StepMih_32 Start: 22956, Stop: 23258, Start Num: 47

Candidate Starts for StepMih_32:

(Start: 30 @22908 has 40 MA's), (Start: 31 @22911 has 22 MA's), (Start: 47 @22956 has 113 MA's),
(58, 22986),

Gene: Stephig9_27 Start: 21212, Stop: 21493, Start Num: 45

Candidate Starts for Stephig9_27:

(Start: 45 @21212 has 36 MA's), (Start: 55 @21239 has 10 MA's), (59, 21245), (70, 21269), (94, 21332), (127, 21446), (129, 21461), (132, 21473), (134, 21482),

Gene: StevieRay_29 Start: 25461, Stop: 25820, Start Num: 25

Candidate Starts for StevieRay_29:

(Start: 25 @25461 has 265 MA's), (99, 25686), (108, 25719),

Gene: StressBall_29 Start: 25744, Stop: 26103, Start Num: 25

Candidate Starts for StressBall_29:

(Start: 25 @25744 has 265 MA's), (51, 25831), (99, 25969), (108, 26002),

Gene: Strokeseat_34 Start: 29587, Stop: 29961, Start Num: 25

Candidate Starts for Strokeseat_34:

(Start: 25 @29587 has 265 MA's), (Start: 29 @29602 has 1 MA's), (Start: 31 @29614 has 22 MA's), (99, 29821), (108, 29854),

Gene: Strosahl_32 Start: 21369, Stop: 21710, Start Num: 35

Candidate Starts for Strosahl_32:

(Start: 35 @21369 has 109 MA's), (70, 21435), (76, 21447), (127, 21657), (134, 21693), (136, 21699),

Gene: Sunhee_29 Start: 21708, Stop: 22064, Start Num: 35

Candidate Starts for Sunhee_29:

(17, 21549), (Start: 35 @21708 has 109 MA's), (59, 21744), (85, 21801), (104, 21897), (105, 21900), (108, 21909), (114, 21939),

Gene: SuperAwesome_33 Start: 22206, Stop: 22502, Start Num: 35

Candidate Starts for SuperAwesome_33:

(Start: 35 @22206 has 109 MA's), (65, 22260), (99, 22359), (114, 22404),

Gene: SuperCallie99_33 Start: 22205, Stop: 22501, Start Num: 35

Candidate Starts for SuperCallie99_33:

(Start: 35 @22205 has 109 MA's), (65, 22259), (99, 22358), (114, 22403),

Gene: SuperGrey_34 Start: 29733, Stop: 30107, Start Num: 25

Candidate Starts for SuperGrey_34:

(Start: 25 @29733 has 265 MA's), (Start: 29 @29748 has 1 MA's), (Start: 31 @29760 has 22 MA's), (99, 29967), (108, 30000),

Gene: Superphikiman_50 Start: 40425, Stop: 40811, Start Num: 30

Candidate Starts for Superphikiman_50:

(Start: 30 @40425 has 40 MA's), (41, 40464), (Start: 48 @40479 has 1 MA's), (51, 40488), (99, 40635), (103, 40659), (108, 40677), (115, 40707), (120, 40719),

Gene: SwagPigglett_33 Start: 28750, Stop: 29124, Start Num: 25

Candidate Starts for SwagPigglett_33:

(Start: 25 @28750 has 265 MA's), (Start: 29 @28765 has 1 MA's), (Start: 31 @28777 has 22 MA's), (99, 28984), (107, 29014), (108, 29017), (124, 29059),

Gene: SweetiePie_30 Start: 22410, Stop: 22697, Start Num: 54

Candidate Starts for SweetiePie_30:

(19, 22251), (Start: 54 @22410 has 17 MA's), (108, 22575), (118, 22596), (130, 22674),

Gene: SwirlSquare_31 Start: 21246, Stop: 21536, Start Num: 34

Candidate Starts for SwirlSquare_31:

(Start: 24 @21198 has 34 MA's), (Start: 34 @21246 has 30 MA's), (62, 21306), (64, 21312), (83, 21357), (94, 21390),

Gene: Swirley_27 Start: 22230, Stop: 22520, Start Num: 55

Candidate Starts for Swirley_27:

(Start: 21 @22110 has 2 MA's), (Start: 45 @22200 has 36 MA's), (Start: 55 @22230 has 10 MA's), (59, 22236), (94, 22338), (99, 22362), (104, 22383), (108, 22395), (118, 22416), (125, 22449), (131, 22497), (135, 22512),

Gene: Switzerland_32 Start: 21520, Stop: 21861, Start Num: 35

Candidate Starts for Switzerland_32:

(Start: 35 @21520 has 109 MA's), (70, 21586), (76, 21598), (127, 21808), (134, 21844), (136, 21850),

Gene: SydNat_27 Start: 22485, Stop: 22805, Start Num: 45

Candidate Starts for SydNat_27:

(Start: 21 @22395 has 2 MA's), (Start: 45 @22485 has 36 MA's), (Start: 55 @22515 has 10 MA's), (59, 22521), (83, 22575), (94, 22623), (99, 22647), (104, 22668), (108, 22680), (118, 22701), (125, 22734), (135, 22797),

Gene: TDanisky_33 Start: 28862, Stop: 29236, Start Num: 25

Candidate Starts for TDanisky_33:

(Start: 25 @28862 has 265 MA's), (Start: 26 @28865 has 19 MA's), (Start: 29 @28877 has 1 MA's), (Start: 31 @28889 has 22 MA's), (99, 29096), (108, 29129), (124, 29171),

Gene: TNguyen7_30 Start: 22492, Stop: 22794, Start Num: 47

Candidate Starts for TNguyen7_30:

(20, 22390), (Start: 31 @22447 has 22 MA's), (Start: 47 @22492 has 113 MA's), (58, 22522), (Start: 63 @22531 has 1 MA's),

Gene: Taj_33 Start: 28923, Stop: 29297, Start Num: 25

Candidate Starts for Taj_33:

(Start: 25 @28923 has 265 MA's), (Start: 29 @28938 has 1 MA's), (Start: 31 @28950 has 22 MA's), (99, 29157), (108, 29190), (124, 29232),

Gene: Tapioca_30 Start: 24740, Stop: 25108, Start Num: 24

Candidate Starts for Tapioca_30:

(Start: 24 @24740 has 34 MA's), (95, 24938), (99, 24959),

Gene: TarsusIV_30 Start: 22501, Stop: 22845, Start Num: 31

Candidate Starts for TarsusIV_30:

(Start: 31 @22501 has 22 MA's), (Start: 54 @22561 has 17 MA's), (60, 22573), (75, 22591), (82, 22615), (93, 22651), (108, 22720),

Gene: Tarynearal_26 Start: 22222, Stop: 22542, Start Num: 45

Candidate Starts for Tarynearal_26:

(Start: 21 @22132 has 2 MA's), (Start: 45 @22222 has 36 MA's), (Start: 55 @22252 has 10 MA's), (59, 22258), (94, 22360), (99, 22384), (104, 22405), (108, 22417), (118, 22438), (125, 22471), (131, 22519), (135, 22534),

Gene: Taurus_32 Start: 22962, Stop: 23264, Start Num: 47

Candidate Starts for Taurus_32:

(Start: 30 @22914 has 40 MA's), (Start: 31 @22917 has 22 MA's), (Start: 47 @22962 has 113 MA's), (58, 22992),

Gene: Tchotchke_33 Start: 28392, Stop: 28739, Start Num: 31

Candidate Starts for Tchotchke_33:

(Start: 25 @28365 has 265 MA's), (Start: 26 @28368 has 19 MA's), (Start: 29 @28380 has 1 MA's), (Start: 31 @28392 has 22 MA's), (51, 28452), (99, 28599), (108, 28632), (124, 28674),

Gene: Techage_29 Start: 25476, Stop: 25835, Start Num: 25

Candidate Starts for Techage_29:

(Start: 25 @25476 has 265 MA's), (51, 25563), (99, 25701), (108, 25734),

Gene: Temprado_33 Start: 22214, Stop: 22510, Start Num: 35

Candidate Starts for Temprado_33:

(Start: 24 @22163 has 34 MA's), (Start: 35 @22214 has 109 MA's), (62, 22262), (99, 22367), (114, 22412),

Gene: Terrific_34 Start: 22900, Stop: 23229, Start Num: 38

Candidate Starts for Terrific_34:

(17, 22741), (Start: 38 @22900 has 26 MA's), (Start: 55 @22927 has 10 MA's), (59, 22933), (83, 22987), (108, 23101), (116, 23116), (130, 23200),

Gene: Tessdabest_29 Start: 24737, Stop: 25117, Start Num: 24

Candidate Starts for Tessdabest_29:

(Start: 24 @24737 has 34 MA's), (95, 24947), (99, 24968),

Gene: Texage_30 Start: 23060, Stop: 23362, Start Num: 47

Candidate Starts for Texage_30:

(Start: 31 @23015 has 22 MA's), (Start: 47 @23060 has 113 MA's), (58, 23090), (Start: 63 @23099 has 1 MA's), (81, 23141), (91, 23168),

Gene: Theia_25 Start: 22156, Stop: 22566, Start Num: 21

Candidate Starts for Theia_25:

(Start: 21 @22156 has 2 MA's), (Start: 45 @22246 has 36 MA's), (Start: 55 @22276 has 10 MA's), (59, 22282), (99, 22408), (107, 22438), (108, 22441), (118, 22462), (135, 22558),

Gene: Thespis_29 Start: 25480, Stop: 25839, Start Num: 25

Candidate Starts for Thespis_29:

(Start: 25 @25480 has 265 MA's), (51, 25567), (99, 25705), (108, 25738),

Gene: Thibault_44 Start: 40998, Stop: 41384, Start Num: 30

Candidate Starts for Thibault_44:

(Start: 30 @40998 has 40 MA's), (Start: 48 @41052 has 1 MA's), (51, 41061), (99, 41208), (103, 41232), (108, 41250), (115, 41280), (120, 41292),

Gene: ThreeRngTarjay_49 Start: 43904, Stop: 44299, Start Num: 30

Candidate Starts for ThreeRngTarjay_49:

(Start: 30 @43904 has 40 MA's), (42, 43946), (Start: 48 @43958 has 1 MA's), (89, 44069), (99, 44114), (108, 44156), (117, 44189), (120, 44198),

Gene: Tiffany_32 Start: 22857, Stop: 23159, Start Num: 47

Candidate Starts for Tiffany_32:

(Start: 30 @22809 has 40 MA's), (Start: 31 @22812 has 22 MA's), (Start: 47 @22857 has 113 MA's), (58, 22887),

Gene: Tiger_27 Start: 22154, Stop: 22444, Start Num: 55

Candidate Starts for Tiger_27:

(Start: 21 @22034 has 2 MA's), (Start: 45 @22124 has 36 MA's), (Start: 55 @22154 has 10 MA's), (59, 22160), (83, 22214), (99, 22286), (107, 22316), (108, 22319), (118, 22340), (135, 22436),

Gene: Timothy_30 Start: 23067, Stop: 23390, Start Num: 34

Candidate Starts for Timothy_30:

(Start: 34 @23067 has 30 MA's), (39, 23076), (76, 23136), (80, 23148), (94, 23190), (108, 23247),

Gene: TinyPebbles_32 Start: 23049, Stop: 23354, Start Num: 47

Candidate Starts for TinyPebbles_32:

(Start: 30 @23001 has 40 MA's), (Start: 31 @23004 has 22 MA's), (Start: 47 @23049 has 113 MA's), (58, 23079), (125, 23289),

Gene: TinyTimmy_30 Start: 23113, Stop: 23433, Start Num: 35

Candidate Starts for TinyTimmy_30:

(Start: 34 @23110 has 30 MA's), (Start: 35 @23113 has 109 MA's), (39, 23119), (76, 23179), (80, 23191), (94, 23233), (108, 23290),

Gene: TipsytheTRex_29 Start: 21554, Stop: 21877, Start Num: 38

Candidate Starts for TipsytheTRex_29:

(Start: 24 @21506 has 34 MA's), (Start: 38 @21554 has 26 MA's), (Start: 55 @21581 has 10 MA's), (59, 21587), (Start: 63 @21596 has 1 MA's), (79, 21629), (85, 21644),

Gene: Toaka_29 Start: 22167, Stop: 22535, Start Num: 37

Candidate Starts for Toaka_29:

(Start: 37 @22167 has 1 MA's), (76, 22236), (80, 22248), (83, 22257), (91, 22290), (104, 22356), (108, 22368),

Gene: Todacoro_31 Start: 23059, Stop: 23361, Start Num: 47

Candidate Starts for Todacoro_31:

(Start: 31 @23014 has 22 MA's), (Start: 47 @23059 has 113 MA's), (58, 23089), (Start: 63 @23098 has 1 MA's), (81, 23140), (91, 23167),

Gene: ToneTone_31 Start: 22140, Stop: 22436, Start Num: 35

Candidate Starts for ToneTone_31:

(Start: 24 @22089 has 34 MA's), (Start: 35 @22140 has 109 MA's), (99, 22293), (114, 22338),

Gene: TootsiePop_34 Start: 28648, Stop: 29022, Start Num: 25

Candidate Starts for TootsiePop_34:

(Start: 25 @28648 has 265 MA's), (Start: 29 @28663 has 1 MA's), (Start: 31 @28675 has 22 MA's), (51, 28735), (99, 28882), (108, 28915),

Gene: Tootsieroll_34 Start: 28814, Stop: 29188, Start Num: 25

Candidate Starts for Tootsieroll_34:

(Start: 25 @28814 has 265 MA's), (27, 28820), (Start: 29 @28829 has 1 MA's), (Start: 31 @28841 has 22 MA's), (99, 29048), (107, 29078), (108, 29081),

Gene: Topiatin_36 Start: 29465, Stop: 29824, Start Num: 29

Candidate Starts for Topiatin_36:

(Start: 25 @29450 has 265 MA's), (Start: 26 @29453 has 19 MA's), (Start: 29 @29465 has 1 MA's),
(Start: 31 @29477 has 22 MA's), (99, 29684), (108, 29717), (124, 29759),

Gene: Toro_32 Start: 25243, Stop: 25533, Start Num: 49

Candidate Starts for Toro_32:

(Start: 49 @25243 has 1 MA's), (Start: 63 @25279 has 1 MA's), (74, 25300), (94, 25360),

Gene: Tortellini_28 Start: 25473, Stop: 25922, Start Num: 23

Candidate Starts for Tortellini_28:

(6, 25074), (8, 25101), (Start: 23 @25473 has 12 MA's), (44, 25554), (75, 25611), (93, 25671), (97,
25704), (102, 25734),

Gene: Tortoise12_30 Start: 24740, Stop: 25120, Start Num: 24

Candidate Starts for Tortoise12_30:

(Start: 24 @24740 has 34 MA's), (67, 24863), (95, 24950), (99, 24971),

Gene: Totinger_34 Start: 28746, Stop: 29120, Start Num: 25

Candidate Starts for Totinger_34:

(Start: 25 @28746 has 265 MA's), (Start: 26 @28749 has 19 MA's), (Start: 29 @28761 has 1 MA's),
(Start: 31 @28773 has 22 MA's), (99, 28980), (108, 29013),

Gene: Trixie_33 Start: 24085, Stop: 24438, Start Num: 35

Candidate Starts for Trixie_33:

(17, 23926), (Start: 35 @24085 has 109 MA's), (Start: 63 @24130 has 1 MA's), (83, 24175), (94,
24229), (108, 24286), (111, 24292), (113, 24307), (119, 24328), (130, 24415),

Gene: Trooper_30 Start: 22271, Stop: 22612, Start Num: 31

Candidate Starts for Trooper_30:

(15, 22112), (Start: 31 @22271 has 22 MA's), (Start: 54 @22331 has 17 MA's), (60, 22343), (75,
22361), (93, 22421),

Gene: Tubs_32 Start: 24008, Stop: 24376, Start Num: 36

Candidate Starts for Tubs_32:

(22, 23948), (Start: 36 @24008 has 26 MA's), (59, 24044), (62, 24050), (74, 24071), (80, 24089), (83,
24098), (104, 24197), (108, 24209), (113, 24230), (114, 24239),

Gene: Tucker_33 Start: 22226, Stop: 22522, Start Num: 35

Candidate Starts for Tucker_33:

(Start: 24 @22175 has 34 MA's), (Start: 35 @22226 has 109 MA's), (99, 22379), (114, 22424),

Gene: Turbido_32 Start: 22927, Stop: 23265, Start Num: 35

Candidate Starts for Turbido_32:

(Start: 35 @22927 has 109 MA's), (Start: 55 @22963 has 10 MA's), (59, 22969), (80, 23014), (108,
23137), (116, 23152), (130, 23236),

Gene: Tweety_33 Start: 28981, Stop: 29355, Start Num: 25

Candidate Starts for Tweety_33:

(Start: 25 @28981 has 265 MA's), (Start: 29 @28996 has 1 MA's), (Start: 31 @29008 has 22 MA's),
(99, 29215), (108, 29248),

Gene: Twigg_27 Start: 22231, Stop: 22515, Start Num: 59

Candidate Starts for Twigg_27:

(Start: 21 @22105 has 2 MA's), (Start: 45 @22195 has 36 MA's), (Start: 55 @22225 has 10 MA's), (59, 22231), (94, 22333), (99, 22357), (104, 22378), (108, 22390), (118, 22411), (125, 22444), (131, 22492), (135, 22507),

Gene: Ugenie5_29 Start: 24041, Stop: 24409, Start Num: 36

Candidate Starts for Ugenie5_29:

(22, 23981), (Start: 36 @24041 has 26 MA's), (59, 24077), (62, 24083), (74, 24104), (80, 24122), (83, 24131), (104, 24230), (108, 24242), (113, 24263), (114, 24272),

Gene: UncleRicky_36 Start: 30077, Stop: 30451, Start Num: 25

Candidate Starts for UncleRicky_36:

(Start: 25 @30077 has 265 MA's), (Start: 26 @30080 has 19 MA's), (Start: 29 @30092 has 1 MA's), (Start: 31 @30104 has 22 MA's), (99, 30311), (108, 30344), (124, 30386),

Gene: UnionJack_27 Start: 21253, Stop: 21573, Start Num: 45

Candidate Starts for UnionJack_27:

(Start: 21 @21163 has 2 MA's), (Start: 45 @21253 has 36 MA's), (Start: 55 @21283 has 10 MA's), (59, 21289), (99, 21415), (104, 21436), (108, 21448), (118, 21469), (125, 21502), (135, 21565),

Gene: Updawg_32 Start: 22888, Stop: 23217, Start Num: 38

Candidate Starts for Updawg_32:

(17, 22729), (Start: 38 @22888 has 26 MA's), (Start: 55 @22915 has 10 MA's), (59, 22921), (83, 22975), (108, 23089), (116, 23104), (130, 23188),

Gene: VA6_30 Start: 22452, Stop: 22718, Start Num: 34

Candidate Starts for VA6_30:

(17, 22296), (Start: 34 @22452 has 30 MA's), (Start: 63 @22497 has 1 MA's), (68, 22506), (76, 22521),

Gene: VC3_33 Start: 22440, Stop: 22706, Start Num: 34

Candidate Starts for VC3_33:

(17, 22284), (Start: 34 @22440 has 30 MA's), (Start: 63 @22485 has 1 MA's), (68, 22494), (76, 22509),

Gene: VRedHorse_33 Start: 28935, Stop: 29309, Start Num: 25

Candidate Starts for VRedHorse_33:

(Start: 25 @28935 has 265 MA's), (Start: 29 @28950 has 1 MA's), (Start: 31 @28962 has 22 MA's), (99, 29169), (108, 29202),

Gene: Vanisoa_29 Start: 21862, Stop: 22248, Start Num: 35

Candidate Starts for Vanisoa_29:

(Start: 24 @21811 has 34 MA's), (Start: 35 @21862 has 109 MA's), (42, 21883), (59, 21916), (76, 21949), (77, 21952), (104, 22069), (108, 22081),

Gene: Velveteen_29 Start: 24971, Stop: 25345, Start Num: 25

Candidate Starts for Velveteen_29:

(Start: 25 @24971 has 265 MA's), (27, 24977), (Start: 29 @24986 has 1 MA's), (Start: 31 @24998 has 22 MA's), (99, 25205), (108, 25238),

Gene: Venti_29 Start: 25485, Stop: 25844, Start Num: 25

Candidate Starts for Venti_29:

(Start: 25 @25485 has 265 MA's), (51, 25572), (99, 25710), (108, 25743),

Gene: Veracruz_30 Start: 23014, Stop: 23361, Start Num: 31

Candidate Starts for Veracruz_30:

(Start: 31 @23014 has 22 MA's), (Start: 47 @23059 has 113 MA's), (58, 23089), (Start: 63 @23098 has 1 MA's), (81, 23140), (91, 23167),

Gene: Veteran_33 Start: 28784, Stop: 29158, Start Num: 25

Candidate Starts for Veteran_33:

(Start: 25 @28784 has 265 MA's), (27, 28790), (Start: 29 @28799 has 1 MA's), (Start: 31 @28811 has 22 MA's), (99, 29018), (108, 29051), (124, 29093),

Gene: Vidya_29 Start: 25485, Stop: 25844, Start Num: 25

Candidate Starts for Vidya_29:

(Start: 25 @25485 has 265 MA's), (51, 25572), (99, 25710), (108, 25743),

Gene: Violac_34 Start: 29466, Stop: 29840, Start Num: 25

Candidate Starts for Violac_34:

(Start: 25 @29466 has 265 MA's), (Start: 29 @29481 has 1 MA's), (Start: 31 @29493 has 22 MA's), (99, 29700), (108, 29733),

Gene: Vivum_34 Start: 28762, Stop: 29136, Start Num: 25

Candidate Starts for Vivum_34:

(Start: 25 @28762 has 265 MA's), (Start: 29 @28777 has 1 MA's), (Start: 31 @28789 has 22 MA's), (68, 28891), (99, 28996), (108, 29029), (124, 29071),

Gene: Vix_32 Start: 23045, Stop: 23347, Start Num: 47

Candidate Starts for Vix_32:

(Start: 30 @22997 has 40 MA's), (Start: 31 @23000 has 22 MA's), (Start: 47 @23045 has 113 MA's), (58, 23075),

Gene: VohminGhazi_33 Start: 22213, Stop: 22509, Start Num: 35

Candidate Starts for VohminGhazi_33:

(Start: 35 @22213 has 109 MA's), (65, 22267), (99, 22366), (114, 22411),

Gene: WST1_28 Start: 22626, Stop: 23003, Start Num: 24

Candidate Starts for WST1_28:

(Start: 24 @22626 has 34 MA's), (67, 22749), (71, 22755), (124, 22932),

Gene: Wachhund_33 Start: 28938, Stop: 29312, Start Num: 25

Candidate Starts for Wachhund_33:

(Start: 25 @28938 has 265 MA's), (Start: 29 @28953 has 1 MA's), (Start: 31 @28965 has 22 MA's), (99, 29172), (108, 29205),

Gene: Waits_32 Start: 21375, Stop: 21716, Start Num: 35

Candidate Starts for Waits_32:

(Start: 35 @21375 has 109 MA's), (70, 21441), (76, 21453), (127, 21663), (134, 21699), (136, 21705),

Gene: Wanda_57 Start: 43615, Stop: 44010, Start Num: 30

Candidate Starts for Wanda_57:

(Start: 30 @43615 has 40 MA's), (42, 43657), (Start: 48 @43669 has 1 MA's), (89, 43780), (99, 43825), (108, 43867), (117, 43900), (120, 43909), (122, 43921),

Gene: Warrior24_32 Start: 21379, Stop: 21720, Start Num: 35

Candidate Starts for Warrior24_32:

(Start: 35 @21379 has 109 MA's), (70, 21445), (76, 21457), (127, 21667), (134, 21703), (136, 21709),

Gene: Watson_32 Start: 22955, Stop: 23257, Start Num: 47

Candidate Starts for Watson_32:

(Start: 30 @22907 has 40 MA's), (Start: 31 @22910 has 22 MA's), (Start: 47 @22955 has 113 MA's), (58, 22985),

Gene: Wee_34 Start: 29461, Stop: 29835, Start Num: 25

Candidate Starts for Wee_34:

(Start: 25 @29461 has 265 MA's), (Start: 29 @29476 has 1 MA's), (Start: 31 @29488 has 22 MA's), (99, 29695), (108, 29728), (124, 29770),

Gene: WeiHuaDA_36 Start: 24801, Stop: 25109, Start Num: 63

Candidate Starts for WeiHuaDA_36:

(17, 24597), (Start: 35 @24756 has 109 MA's), (Start: 63 @24801 has 1 MA's), (83, 24846), (94, 24900), (108, 24957), (113, 24978), (119, 24999), (130, 25086),

Gene: Whabigail7_32 Start: 22915, Stop: 23253, Start Num: 35

Candidate Starts for Whabigail7_32:

(Start: 35 @22915 has 109 MA's), (Start: 55 @22951 has 10 MA's), (59, 22957), (80, 23002), (108, 23125), (116, 23140), (130, 23224),

Gene: Whatsapiecost_34 Start: 29197, Stop: 29571, Start Num: 25

Candidate Starts for Whatsapiecost_34:

(Start: 25 @29197 has 265 MA's), (Start: 29 @29212 has 1 MA's), (Start: 31 @29224 has 22 MA's), (99, 29431), (108, 29464),

Gene: Whitty_30 Start: 26046, Stop: 26396, Start Num: 40

Candidate Starts for Whitty_30:

(Start: 40 @26046 has 5 MA's), (Start: 43 @26061 has 3 MA's), (128, 26346),

Gene: Whouxphf_34 Start: 29255, Stop: 29629, Start Num: 25

Candidate Starts for Whouxphf_34:

(Start: 25 @29255 has 265 MA's), (Start: 29 @29270 has 1 MA's), (Start: 31 @29282 has 22 MA's), (99, 29489), (108, 29522), (124, 29564),

Gene: WideWale_32 Start: 22888, Stop: 23217, Start Num: 38

Candidate Starts for WideWale_32:

(17, 22729), (Start: 38 @22888 has 26 MA's), (Start: 55 @22915 has 10 MA's), (59, 22921), (83, 22975), (108, 23089), (116, 23104), (130, 23188),

Gene: Wiks_33 Start: 22208, Stop: 22504, Start Num: 35

Candidate Starts for Wiks_33:

(Start: 24 @22157 has 34 MA's), (Start: 35 @22208 has 109 MA's), (62, 22256), (99, 22361), (114, 22406),

Gene: WillSterrel_35 Start: 30386, Stop: 30760, Start Num: 25

Candidate Starts for WillSterrel_35:

(Start: 25 @30386 has 265 MA's), (Start: 26 @30389 has 19 MA's), (Start: 29 @30401 has 1 MA's), (Start: 31 @30413 has 22 MA's), (99, 30620), (107, 30650), (108, 30653), (124, 30695),

Gene: Willsammy_28 Start: 25140, Stop: 25586, Start Num: 23

Candidate Starts for Willsammy_28:

(Start: 23 @25140 has 12 MA's), (44, 25221), (75, 25278), (93, 25338), (97, 25371), (102, 25401),

Gene: Wolpertinger_29 Start: 23070, Stop: 23393, Start Num: 34
Candidate Starts for Wolpertinger_29:
(Start: 34 @23070 has 30 MA's), (39, 23079), (76, 23139), (80, 23151), (94, 23193), (108, 23250),

Gene: Wooldri_34 Start: 22874, Stop: 23176, Start Num: 47
Candidate Starts for Wooldri_34:
(Start: 30 @22826 has 40 MA's), (Start: 31 @22829 has 22 MA's), (Start: 47 @22874 has 113 MA's),
(58, 22904),

Gene: WorldCup_28 Start: 21862, Stop: 22227, Start Num: 35
Candidate Starts for WorldCup_28:
(Start: 24 @21811 has 34 MA's), (Start: 35 @21862 has 109 MA's), (74, 21925), (76, 21931), (77,
21934), (105, 22054), (113, 22084), (114, 22093), (119, 22105),

Gene: WunderPhul_33 Start: 22208, Stop: 22504, Start Num: 35
Candidate Starts for WunderPhul_33:
(Start: 24 @22157 has 34 MA's), (Start: 35 @22208 has 109 MA's), (62, 22256), (99, 22361), (114,
22406),

Gene: XFactor_33 Start: 28942, Stop: 29316, Start Num: 25
Candidate Starts for XFactor_33:
(Start: 25 @28942 has 265 MA's), (Start: 26 @28945 has 19 MA's), (Start: 29 @28957 has 1 MA's),
(Start: 31 @28969 has 22 MA's), (99, 29176), (108, 29209),

Gene: Xavia_29 Start: 26111, Stop: 26473, Start Num: 25
Candidate Starts for Xavia_29:
(Start: 25 @26111 has 265 MA's), (Start: 26 @26114 has 19 MA's), (71, 26234), (94, 26312), (95,
26315),

Gene: Xeno_29 Start: 24506, Stop: 24874, Start Num: 24
Candidate Starts for Xeno_29:
(Start: 24 @24506 has 34 MA's), (57, 24599), (67, 24617), (95, 24704), (99, 24725),

Gene: Xerxes_30 Start: 24737, Stop: 25117, Start Num: 24
Candidate Starts for Xerxes_30:
(Start: 24 @24737 has 34 MA's), (95, 24947), (99, 24968),

Gene: XianYue_30 Start: 22369, Stop: 22722, Start Num: 35
Candidate Starts for XianYue_30:
(Start: 35 @22369 has 109 MA's), (44, 22378), (Start: 63 @22414 has 1 MA's), (80, 22450), (81,
22453), (105, 22561), (119, 22612), (121, 22621), (130, 22699),

Gene: Xiaokay_46 Start: 40662, Stop: 41036, Start Num: 30
Candidate Starts for Xiaokay_46:
(Start: 30 @40662 has 40 MA's), (42, 40704), (Start: 48 @40716 has 1 MA's), (89, 40827), (99, 40872),
(108, 40914), (117, 40947), (120, 40956), (122, 40968),

Gene: Xula_27 Start: 25181, Stop: 25525, Start Num: 26
Candidate Starts for Xula_27:
(5, 24716), (9, 24869), (11, 24938), (14, 25034), (Start: 25 @25178 has 265 MA's), (Start: 26 @25181
has 19 MA's), (94, 25364), (95, 25367), (99, 25388), (108, 25421),

Gene: Yecey3_31 Start: 22095, Stop: 22433, Start Num: 35

Candidate Starts for Yecey3_31:

(Start: 35 @22095 has 109 MA's), (76, 22164), (77, 22167), (80, 22176), (109, 22296), (133, 22413),

Gene: Yeet_49 Start: 43036, Stop: 43431, Start Num: 30

Candidate Starts for Yeet_49:

(Start: 30 @43036 has 40 MA's), (42, 43078), (Start: 48 @43090 has 1 MA's), (89, 43201), (99, 43246), (108, 43288), (117, 43321), (120, 43330),

Gene: Yokurt_33 Start: 22208, Stop: 22504, Start Num: 35

Candidate Starts for Yokurt_33:

(Start: 24 @22157 has 34 MA's), (Start: 35 @22208 has 109 MA's), (62, 22256), (99, 22361), (114, 22406),

Gene: Yorick_33 Start: 28937, Stop: 29311, Start Num: 25

Candidate Starts for Yorick_33:

(Start: 25 @28937 has 265 MA's), (Start: 29 @28952 has 1 MA's), (Start: 31 @28964 has 22 MA's), (99, 29171), (107, 29201), (108, 29204), (124, 29246),

Gene: Zaka_33 Start: 22208, Stop: 22504, Start Num: 35

Candidate Starts for Zaka_33:

(Start: 24 @22157 has 34 MA's), (Start: 35 @22208 has 109 MA's), (62, 22256), (99, 22361), (114, 22406),

Gene: Zarafa_30 Start: 22587, Stop: 22889, Start Num: 47

Candidate Starts for Zarafa_30:

(20, 22488), (Start: 31 @22545 has 22 MA's), (Start: 47 @22587 has 113 MA's), (61, 22623), (91, 22695),

Gene: Zelink_52 Start: 44851, Stop: 45225, Start Num: 30

Candidate Starts for Zelink_52:

(Start: 30 @44851 has 40 MA's), (41, 44890), (Start: 48 @44905 has 1 MA's), (51, 44914), (99, 45061), (103, 45085), (108, 45103), (115, 45133), (120, 45145),

Gene: ZenTime222_30 Start: 26046, Stop: 26396, Start Num: 40

Candidate Starts for ZenTime222_30:

(Start: 40 @26046 has 5 MA's), (Start: 43 @26061 has 3 MA's), (128, 26346),

Gene: Zerg_33 Start: 28797, Stop: 29171, Start Num: 25

Candidate Starts for Zerg_33:

(Start: 25 @28797 has 265 MA's), (27, 28803), (Start: 29 @28812 has 1 MA's), (Start: 31 @28824 has 22 MA's), (99, 29031), (108, 29064),

Gene: Zetzy_31 Start: 22500, Stop: 22805, Start Num: 47

Candidate Starts for Zetzy_31:

(Start: 30 @22452 has 40 MA's), (Start: 31 @22455 has 22 MA's), (Start: 47 @22500 has 113 MA's), (58, 22530), (Start: 63 @22539 has 1 MA's), (74, 22560), (104, 22674),

Gene: Zilizebeth_29 Start: 25485, Stop: 25844, Start Num: 25

Candidate Starts for Zilizebeth_29:

(Start: 25 @25485 has 265 MA's), (51, 25572), (99, 25710), (108, 25743),

Gene: Zimmer_32 Start: 24617, Stop: 24979, Start Num: 35

Candidate Starts for Zimmer_32:

(Start: 35 @24617 has 109 MA's), (44, 24626), (59, 24653), (Start: 63 @24662 has 1 MA's), (77, 24689), (83, 24707), (105, 24809), (106, 24812), (108, 24818), (113, 24839), (114, 24848), (119, 24860), (121, 24869),

Gene: Zizzle_33 Start: 28881, Stop: 29255, Start Num: 25

Candidate Starts for Zizzle_33:

(Start: 25 @28881 has 265 MA's), (Start: 29 @28896 has 1 MA's), (Start: 31 @28908 has 22 MA's), (99, 29115), (107, 29145), (108, 29148), (124, 29190),

Gene: Zolita_26 Start: 22486, Stop: 22806, Start Num: 45

Candidate Starts for Zolita_26:

(Start: 21 @22396 has 2 MA's), (Start: 45 @22486 has 36 MA's), (Start: 55 @22516 has 10 MA's), (59, 22522), (83, 22576), (94, 22624), (99, 22648), (104, 22669), (108, 22681), (118, 22702), (125, 22735), (135, 22798),

Gene: Zulu_33 Start: 22207, Stop: 22503, Start Num: 35

Candidate Starts for Zulu_33:

(Start: 24 @22156 has 34 MA's), (Start: 35 @22207 has 109 MA's), (62, 22255), (99, 22360), (114, 22405),